

HALLIBURTON

iCem[®] Service

Laramie Energy LLC

For: Laramie

Date: Thursday, July 25, 2019

CC FED 0697-03-05W Surface

API# 05-045-23934-00

Job Date: Thursday, July 25, 2019

Sincerely,

Grand Junction Cement Engineering

2.0 Real-Time Job Summary

2.1 Job Event Log

Type	Seq. No.	Graph Label	Date	Time	Source	DH Density (ppg)	Comb Pump Rate (bbl/min)	PS Pump Press (psi)	Pump Stg Tot (bbl)	Comments
Event	1	Call Out	7/24/2019	20:00:00	USER					REQUESTED ON LOCATION @ 02:00
Event	2	Pre-Convoy Safety Meeting	7/24/2019	21:00:00	USER					ALL HES PRESENT
Event	3	Crew Leave Yard	7/24/2019	21:10:00	USER					1 HT 400 PUMP TRUCK, 1 TRANSPORT, 1 550 SERVICE PICKUP
Event	4	Arrive At Loc	7/24/2019	23:00:00	USER					RIG RUNNING CASING WHEN HES ARRIVED AT LOCATION
Event	5	Assessment Of Location Safety Meeting	7/24/2019	23:05:00	USER					MET WITH COMP REP, AND WENT OVER NUMBERS AND JOB PROCEDURE. WALKED AROUND LOCATION AND COLLECTED WATER SAMPLE (PH-7.0, CHLORIDES-500, TEMP-70F). COMP REP WAS OFFERED SDS FOR ALL CHEMICALS USED BY HES. CALIBRATED MUD SCALES ON WATER.
Event	6	Pre-Rig Up Safety Meeting	7/24/2019	23:10:00	USER					ALL HES PRESENT
Event	7	Rig-Up Equipment	7/24/2019	23:15:00	USER					HES RIGGED UP 1 HT 400 PUMP TRUCK, 2 CEMENT SILOS, 1 TRANSPORT, 2" DISCHARGE IRON, AND 4" SUCTION HOSE WITHOUT ENTERING RED ZONE.
Event	8	Pre-Job Safety Meeting	7/25/2019	02:30:00	USER					ALL HES EMPLOYEES AND RIG CREW PRESENT. RIG CIRCULATED @ 7.5 BPM PRIOR TO JOB. PRESSURE WAS 10 PSI.
Event	9	Start Job	7/25/2019	02:54:39	COM4					TD 2609', TP 2599', CSG 9 5/8" J-55 36#, SJ 42.23', OH 14.5", MUD 9 PPG
Event	10	Prime Lines	7/25/2019	02:55:34	USER	8.33	2	60	2	FRESH WATER
Event	11	Test Lines	7/25/2019	02:57:06	COM4			3490		ALL LINES HELD PRESSURE AT 3490 PSI

Event	12	Pump H2O Spacer	7/25/2019	03:00:30	COM4	8.33	5	80	20	20BBLS FRESH WATER
Event	13	Super Flush	7/25/2019	03:05:20	COM4	11	5	270	20	20BBLS SUPER FLUSH
Event	14	Pump H2O Spacer	7/25/2019	03:09:37	COM4	8.33	4	65	20	20BBLS FRESH WATER
Event	15	Pump Lead Cement	7/25/2019	03:18:24	COM4	12.3	8	330	370.6	878 SKS VARICEM CMT 12.3 PPG, 2.4 FT3/SK, 13.8 GAL/SK
Event	16	Check Weight	7/25/2019	03:20:02	COM4					WEIGHT VERIFIED VIA PRISSEIZED MUD SCALES
Event	17	Pump Tail Cement	7/25/2019	04:08:38	COM4	12.8	8	380	94.7	252 SKS VARICEM CMT 12.8 PPG, 2.13 FT3/SK, 11.79 GAL/SK
Event	18	Check Weight	7/25/2019	04:09:17	COM4					WEIGHT VERIFIED VIA PRISSEIZED MUD SCALES
Event	19	Shutdown	7/25/2019	04:20:59	USER					END OF CEMENT, WASH UP ON TOP OF PLUG
Event	20	Drop Top Plug	7/25/2019	04:21:54	COM4					VERIFIED BY FLAG INDICATOR
Event	21	Pump Displacement	7/25/2019	04:21:57	COM4	8.33	10	10	560	FRESH WATER
Event	22	Slow Rate	7/25/2019	04:43:30	USER	8.33	2	160	187.7	SLOW RATE TO 2 BPM TO BUMP PLUG
Event	23	Bump Plug	7/25/2019	04:46:18	COM4	8.33	2	160	197.7	LAND PLUG AT 160 PSI, BROUGHT UP TO 774 PSI
Event	24	Check Floats	7/25/2019	04:49:32	USER					FLOATS HELD, .5 BBL BACK TO TRUCK
Event	25	Clear Parasite line	7/25/2019	04:59:59	USER	8.4	2	280	10	10BBLS SUGAR WATER
Event	26	Top Out Well	7/25/2019	06:05:43	COM4	15.6	3	100	40	200 SKS TYPE I-II CMT 15.6 PPG, 1.19 FT3/SK, 5.24 GAL/SK. 5BBL OF SUPER FLUSH AHEAD.
Event	27	Other	7/25/2019	06:29:05	USER	15.6	3	100	60	100 SKS TYPE I-II CMT 15.6 PPG, 1.19 FT3/SK, 5.24 GAL/SK. 5BBL OF SUPER FLUSH AHEAD.
Event	28	Other	7/25/2019	06:44:25	USER	15.6	3	100	77.4	65 SKS TYPE I-II CMT 15.6 PPG, 1.19 FT3/SK, 5.24 GAL/SK. 5BBL OF SUPER FLUSH AHEAD.
Event	29	End Job	7/25/2019	06:49:00	COM4					NO RETURNS THROUGHOUT JOB .USED 40# OF SUGAR AND TOP PLUG. NO CEMENT TO SURFACE. TOPPED OUT WELL WITH 365 SKS AND 15BBL OF SUPER FLUSH.
Event	30	Post-Job Safety Meeting (Pre Rig-Down)	7/25/2019	06:55:00	USER					ALL HES PRESENT
Event	31	Rig-Down Equipment	7/25/2019	07:00:00	USER					ALL HES PRESENT

Event	32	Pre-Convoy Safety Meeting	7/25/2019	08:30:00	USER	ALL HES PRESENT
Event	33	Crew Leave Location	7/25/2019	08:45:00	USER	THANK YOU FOR CHOOSING HALLIBURTON CEMENT, SHAWN BLOSSOM AND CREW.

3.0 Attachments

3.1 CHART .png

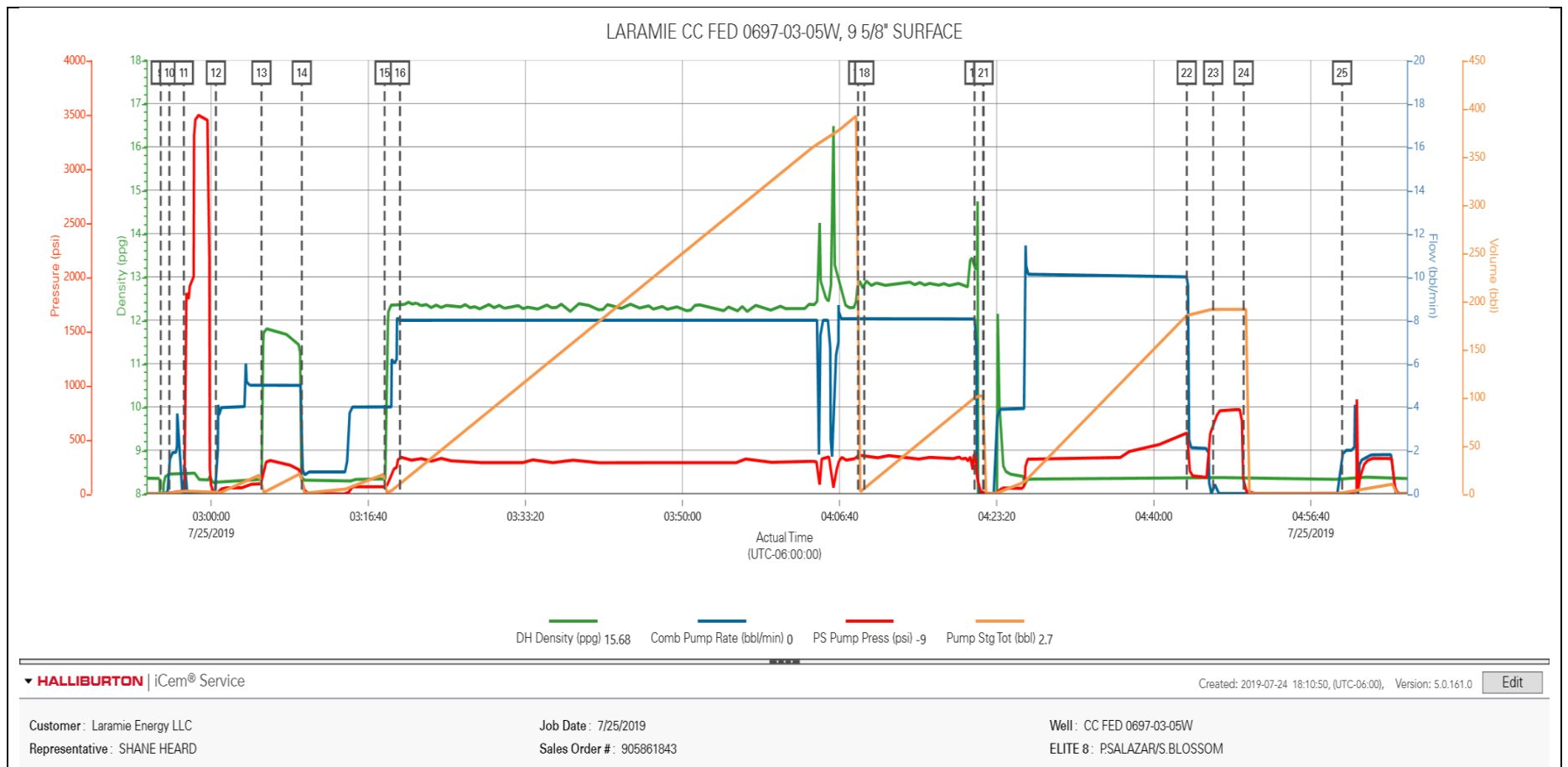

3.2 TOP OUT .png

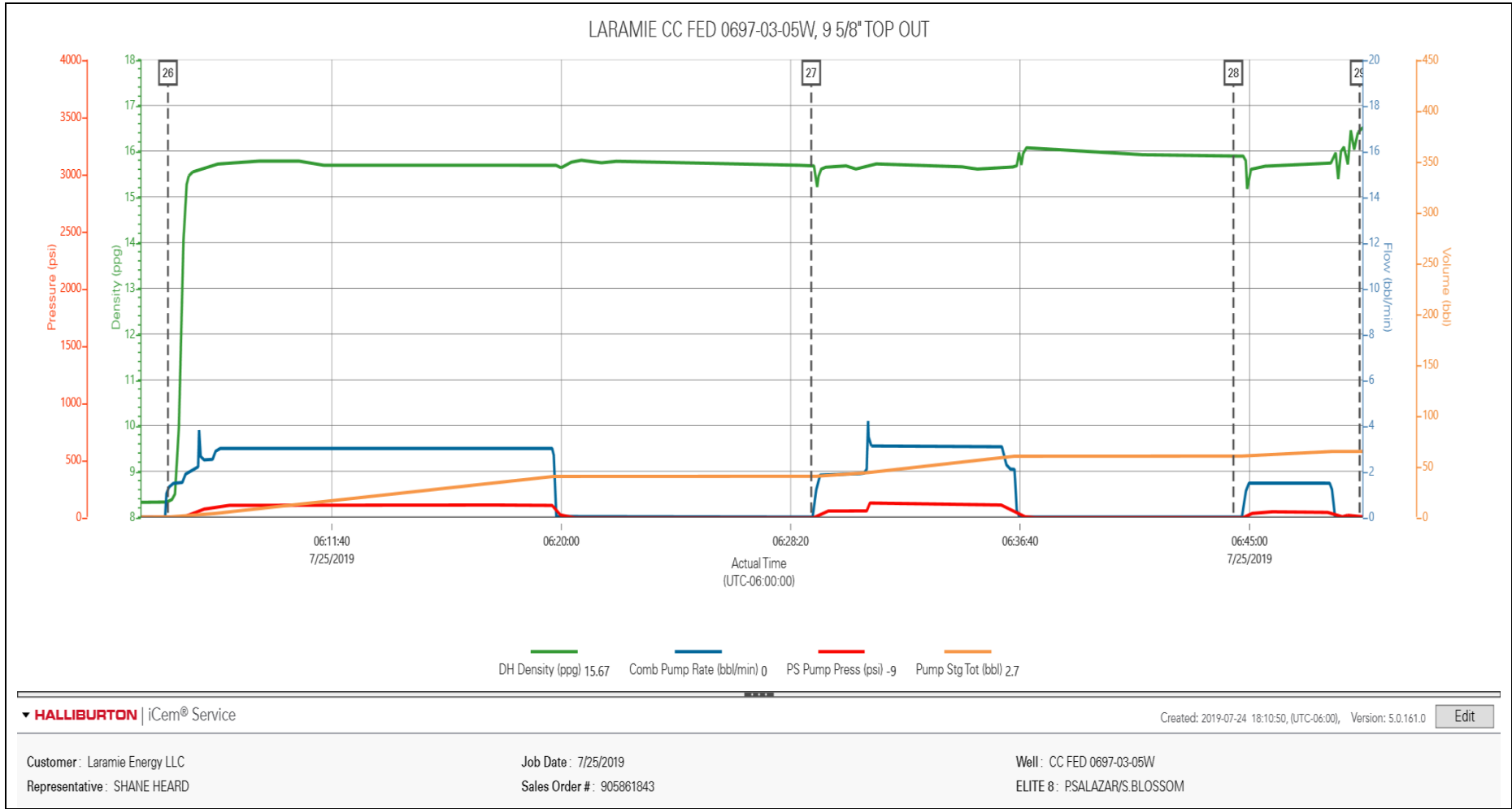

HALLIBURTON

iCem[®] Service

Laramie Energy LLC

United States of America, COLORADO

For: Aaron Duncan

Date: Monday, July 29, 2019

CC Federal 0697-03-05W Production PJR

API# 05-045-23934-00

Sincerely,

Grand Junction Cement Engineering

2.0 Real-Time Job Summary

2.1 Job Event Log

Type	Seq. No.	Graph Label	Date	Time	Source	DH Density (ppg)	Comb Pump Rate (bbl/min)	PS Pump Press (psi)	Pump Stg Tot (bbl)	Comments
Event	1	CALL OUT	7/28/2019	08:00:00	USER					
Event	2	PRE-CONVOY	7/28/2019	10:30:00	USER					JSA COMPLETE
Event	3	Crew Leave Yard	7/28/2019	12:00:00	USER					
Event	4	ARRIVE AT LOC	7/28/2019	12:30:00	USER					RIG RUNNING CASING, RIG HAD ISSUES WITH CIRCULATION AFTER LANDING OUT. THEY PUMPED FOR ABOUT 10 HOURS, AND +/- 4000 BBLS.
Event	5	Pre-Rig Up Safety Meeting	7/28/2019	13:00:00	USER					JSA COMPLETE
Event	6	Comment	7/28/2019	14:00:00	USER					WATER TEST: PH-7, TEMP- 69, CL-0, MUD SCALES CHECK WITH FRESH WATER PRIOR TO JOB.
Event	7	Pre-Job Safety Meeting	7/29/2019	01:00:00	USER					JSA COMPLETE
Event	8	Start Job	7/29/2019	01:17:00	USER					
Event	9	Prime Pumps	7/29/2019	01:19:54	USER	8.33	1.90	36.00	5.0	FRESH WATER, USED RED DYE.
Event	10	Test Lines	7/29/2019	01:24:17	USER			5241.00		5241 PSI
Event	11	Pump Spacer 2	7/29/2019	01:26:25	USER	8.40	4.00	100.0	20.0	MUD FLUSH
Event	12	Pump Lead Cement	7/29/2019	01:33:03	USER	12.50	8.00	466.0	357.3	1153 SKS ECONOCCEM, 12.5 PPG, 1.74FT3/SK, 9.1 GAL/SK
Event	13	Pump Tail Cement	7/29/2019	02:25:09	USER	13.00	8.00	529.0	160.8	519 SKS EXPANDACEM, 13 PPG, 1.74 FT3/SK, 7.99 GAL/SK

Event	14	Shutdown	7/29/2019	02:50:33	USER					TO WASH PUMPS AND LINES AND DROP TOP PLUGS
Event	15	Clean Lines	7/29/2019	02:50:55	USER					FROM MANIFOLD ON GROUND INTO CELLAR
Event	16	Drop Top Plug	7/29/2019	02:56:09	USER					AWAY X2
Event	17	Pump Displacement	7/29/2019	02:57:18	USER	8.33	8.00	1450.0	157.9	FRESH WATER WITH 5 GAL CLA WEB, 1 GAL MMCR
Event	18	SLOW RATE	7/29/2019	03:15:35	USER	8.33	4.00	1035.0	147.0	SLOW RATE TO BUMP PLUGS
Event	19	Bump Plug	7/29/2019	03:18:57	USER	8.33	4.00	1106.00	157.9	PLUGS BUMPED, 1 BBLS BACK TO TRUCK
Event	20	CASING TEST	7/29/2019	03:19:23	USER			2368.00		AFTER PLUG WAS BUMPED, DID A CASING TEST AND HELD FOR 10 MINS. TEST GOOD
Event	21	Check Floats	7/29/2019	03:26:49	USER			2640.00		FLOATS HELD, 2 BBLS BACK TO TRUCK
Event	22	Other	7/29/2019	03:47:15	USER	15.6	4.00	288.00	6.0	30 SKS NEAT CMT, 15.6 PPG, 1.18 FT3/SK, 5.23 GAL/SK PUMPED 6 BBLS DOWN PARASITE STRING
Event	23	End Job	7/29/2019	03:52:15	USER					NO PIPE MOVEMENT, GOOD CIRCULATION THROUGHOUT JOB WITH 1600 CFM OF AIR ON PARASITE STRING
Event	24	Post-Job Safety Meeting (Pre Rig-Down)	7/29/2019	03:57:13	USER					JSA COMPLETE
Event	25	Rig-Down Equipment	7/29/2019	03:59:31	USER					
Event	26	Crew Leave Location	7/29/2019	05:29:25	USER					THANK YOU FOR USING HALLIBURTON CEMENT, JAMES LEIST AND CREW

LARAMIE ENERGY - FEDERAL CC 697-03-05W - 4.5" PRODUCTION CASING

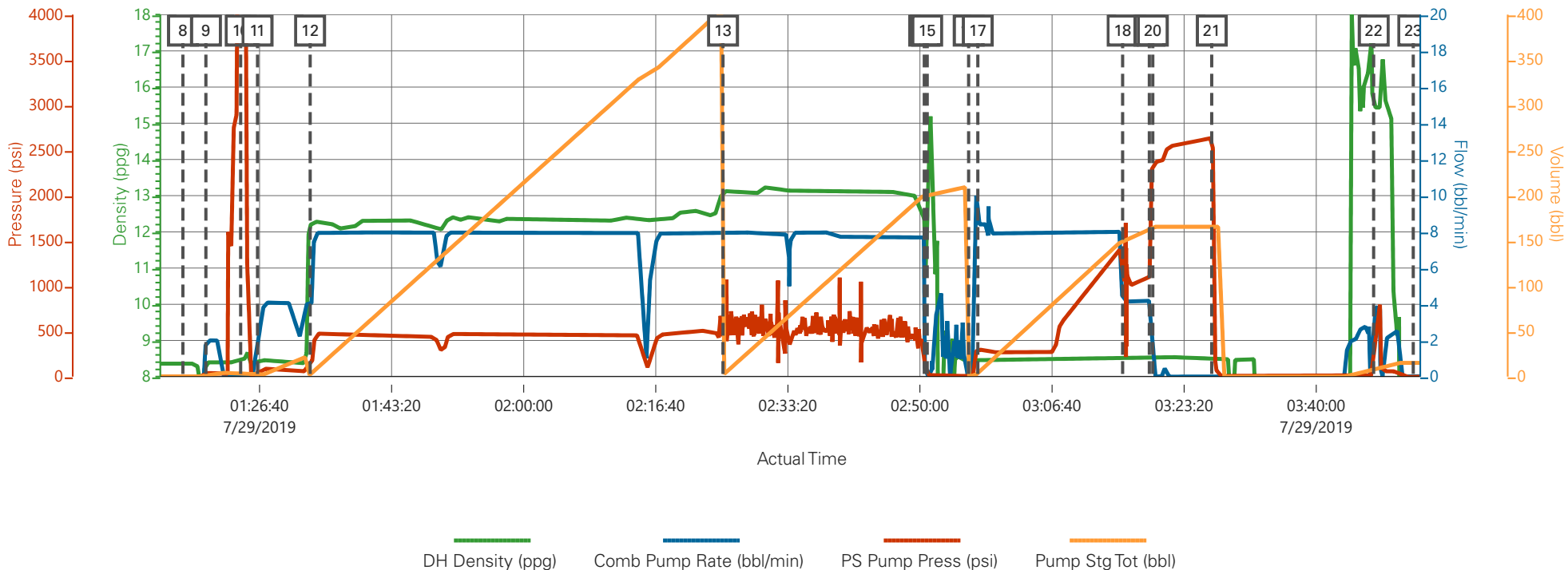

Description	Actual Time	DH Density (ppg)	Comb Pump Rate (bbl/min)	PS Pump Press (psi)	Pump Stg Tot (bbl)
8 Start Job	01:17:00	8.36	0.00	1.00	0.30
9 Prime Pumps	01:19:54	8.39	1.90	36.00	0.60
10 Test Lines	01:24:17	8.51	0.00	5217.00	4.20
11 Pump Spacer 2	01:26:25	8.39	2.10	31.00	0.50
12 Pump Lead Cement	01:33:03	12.20	4.00	150.00	2.20
13 Pump Tail Cement	02:25:09	13.09	7.90	446.00	1.90
14 Shutdown	02:50:33	12.35	7.70	321.00	200.90
15 Clean Lines	02:50:55	11.28	0.00	37.00	201.30
16 Drop Top Plug	02:56:09	8.44	0.00	4.00	0.00
17 Pump Displacement	02:57:18	8.48	8.40	309.00	3.80
18 SLOW RATE	03:15:35	8.48	4.20	1123.00	150.40
19 Bump Plug	03:18:57	8.49	4.20	1106.00	164.50
20 CASING TEST	03:19:23	8.53	0.00	2368.00	165.60
21 Check Floats	03:26:49	8.53	0.00	2640.00	165.60
22 Other	03:47:15	15.43	4.00	288.00	8.00
23 End Job	03:52:15	0.10	0.00	-7.00	15.30

LARAMIE ENERGY - FEDERAL CC 697-03-05W - 4.5" PRODUCTION CASING

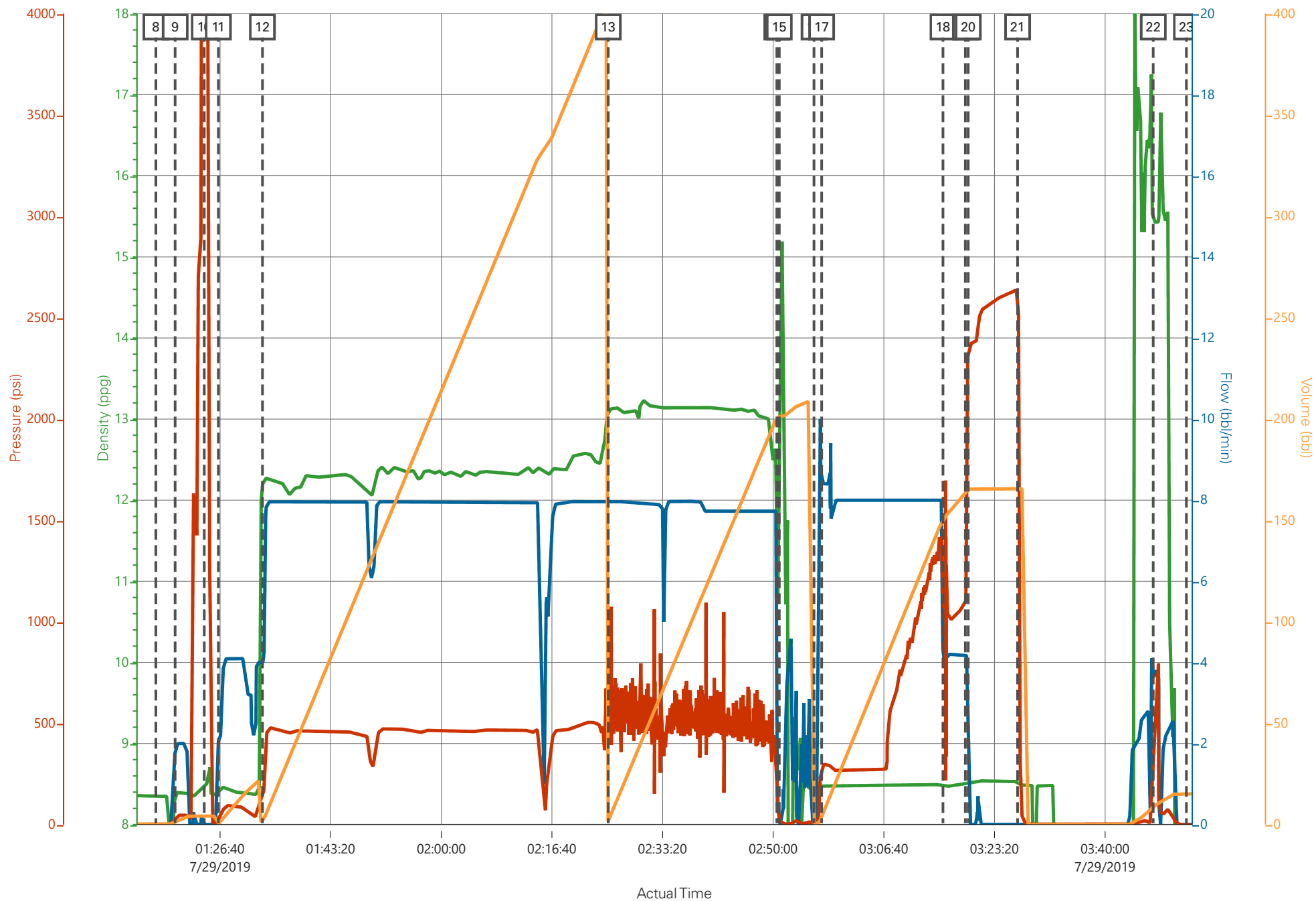

DH Density (ppg)

Comb Pump Rate (bbl/min)

PS Pump Press (psi)

Pump Stg Tot (bbl)

Job Information

Request/Slurry	2572719/1	Rig Name	H&P 522	Date	25/JUL/2019
Submitted By	Aaron Katz	Job Type	Production Casing	Bulk Plant	Grand Junction
Customer	Laramie Energy	Location	Garfield	Well	Cascade Creek FED 0697-03-05W

Well Information

Casing/Liner Size	4.5 in	Depth MD	10265 ft	BHST	119°C / 246°F
Hole Size	8.75 in	Depth TVD	9764 ft	BHCT	80°C / 176°F
Pressure	6135 psi				

Drilling Fluid Information

Mud Supplier Name	Mud Trade Name	Density
--------------------------	-----------------------	----------------

Cement Information - Lead Design



<u>Conc</u>	<u>UOM</u>	<u>Cement/Additive</u>	<u>MP</u>	<u>Sample Type</u>	<u>Sample Date</u>	<u>Lot No.</u>	Cement Properties		
		EconoCem Lead					Slurry Density	12.5	lbm/gal
							Slurry Yield	1.74	ft3/sack
							Water Requirement	9.1	gal/sack
							Total Mix Fluid	9.1	gal/sack
							Water Source	Fresh Water	
							Water Chloride		

This report is the property of Halliburton Energy Services and neither it nor any part thereof, nor a copy thereof, is to be published or disclosed without first securing the expressed written approval of Halliburton. It may however be used in the course of regular business operations by any person or concern receiving such report from Halliburton. This report is for information purposes only and the content is limited to the sample described. Halliburton makes no warranties, expressed or implied, as to the accuracy of the contents or results. Any user of this report agrees Halliburton shall not be liable for any loss or damage regardless of cause, including any act or omission of Halliburton, resulting from the use hereof.

Operation Test Results Request ID 2572719/1

Thickening Time - ON-OFF-ON, Request Test ID:36700194

26/JUL/2019

Test Temp (degF)	Pressure (psi)	Reached in (min)	30 Bc (hh:min)	50 Bc (hh:min)	70 Bc (hh:min)	100 Bc (hh:min)	Start Bc	Stirring before stop (mins)	Static Period (min)	Peak reading (BC)
176	6135	57	4:47	5:07	5:19	5:35	18	67	15	8

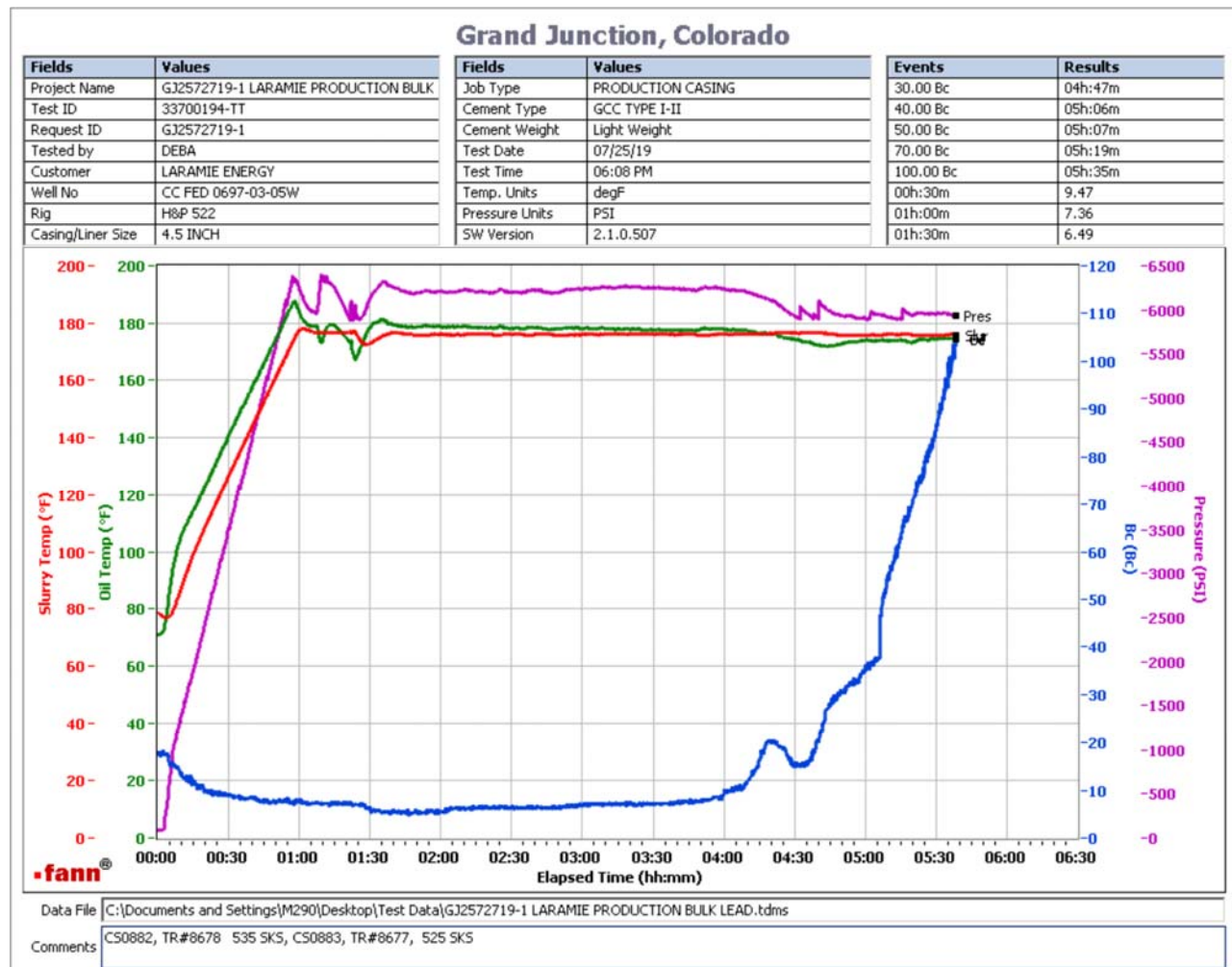

Total sks=1153

CS0882 TR#8658 525 SKS

CS-883 TR#8677 525 SKS

No deflection, 8Bc--> 8Bc

heat of hydration at 4:16

This report is the property of Halliburton Energy Services and neither it nor any part thereof, nor a copy thereof, is to be published or disclosed without first securing the expressed written approval of Halliburton. It may however be used in the course of regular business operations by any person or concern receiving such report from Halliburton. This report is for information purposes only and the content is limited to the sample described. Halliburton makes no warranties, expressed or implied, as to the accuracy of the contents or results. Any user of this report agrees Halliburton shall not be liable for any loss or damage regardless of cause, including any act or omission of Halliburton, resulting from the use hereof.

Operation Test Results Request ID 2572719/2

Thickening Time - ON-OFF-ON, Request Test ID:36703295

26/JUL/2019

Test Temp (degF)	Pressure (psi)	Reached in (min)	30 Bc (hh:min)	50 Bc (hh:min)	70 Bc (hh:min)	100 Bc (hh:min)	Start Bc	Stirring before stop (mins)	Static Period (min)	Peak reading (BC)
176	6135	57	5:09	5:30	5:41	5:53	19	67	15	12

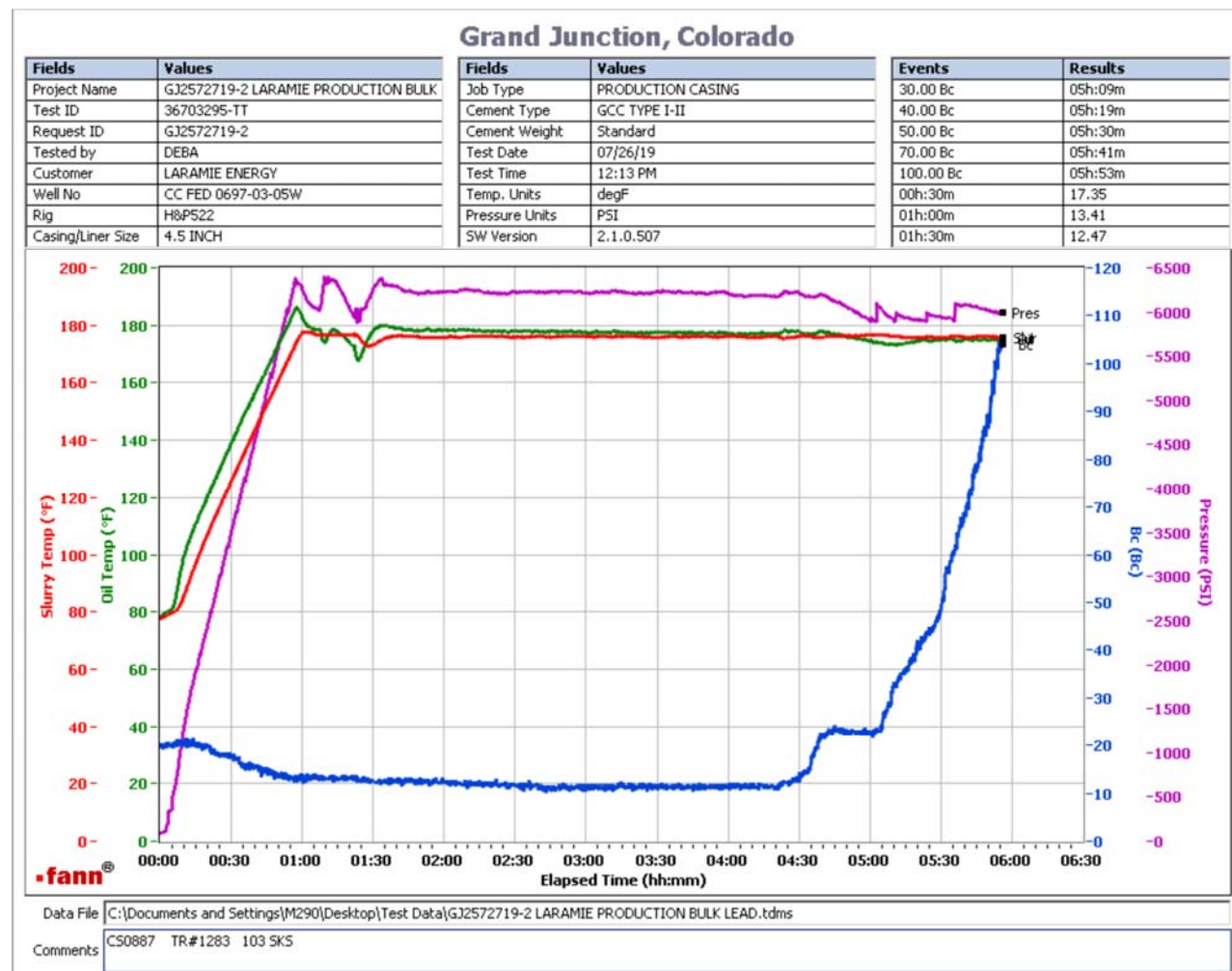

Total sks=1153

CS0882 TR#1283 103 SKS

no deflection, 12Bc---- > 12Bc

This report is the property of Halliburton Energy Services and neither it nor any part thereof, nor a copy thereof, is to be published or disclosed without first securing the expressed written approval of Halliburton. It may however be used in the course of regular business operations by any person or concern receiving such report from Halliburton. This report is for information purposes only and the content is limited to the sample described. Halliburton makes no warranties, expressed or implied, as to the accuracy of the contents or results. Any user of this report agrees Halliburton shall not be liable for any loss or damage regardless of cause, including any act or omission of Halliburton, resulting from the use hereof.

Job Information					
Request/Slurry	2572720/1	Rig Name	H&P 522	Date	25/JUL/2019
Submitted By	Aaron Katz	Job Type	Production Casing	Bulk Plant	Grand Junction
Customer	Laramie Energy	Location	Garfield	Well	Cascade Creek FED 0697-03-05W

Well Information					
Casing/Liner Size	4.5 in	Depth MD	10265 ft	BHST	119°C / 246°F
Hole Size	8.75 in	Depth TVD	9764 ft	BHCT	80°C / 176°F
Pressure	6135 psi				

Drilling Fluid Information		
Mud Supplier Name	Mud Trade Name	Density

Cement Information - Tail Design									
<u>Conc</u>	<u>UOM</u>	<u>Cement/Additive</u>	<u>MP</u>	<u>Sample Type</u>	<u>Sample Date</u>	<u>Lot No.</u>	Cement Properties		
		ThermaCem Tail					Slurry Density	13	lbm/gal
							Slurry Yield	1.74	ft3/sack
							Water Requirement	7.99	gal/sack
							Total Mix Fluid	7.99	gal/sack
							Water Source	Fresh Water	
							Water Chloride		

This report is the property of Halliburton Energy Services and neither it nor any part thereof, nor a copy thereof, is to be published or disclosed without first securing the expressed written approval of Halliburton. It may however be used in the course of regular business operations by any person or concern receiving such report from Halliburton. This report is for information purposes only and the content is limited to the sample described. Halliburton makes no warranties, expressed or implied, as to the accuracy of the contents or results. Any user of this report agrees Halliburton shall not be liable for any loss or damage regardless of cause, including any act or omission of Halliburton, resulting from the use hereof.

Operation Test Results Request ID 2572720/1

Thickening Time - ON-OFF-ON, Request Test ID:36700201

26/JUL/2019

Test Temp (degF)	Pressure (psi)	Reached in (min)	30 Bc (hh:min)	50 Bc (hh:min)	70 Bc (hh:min)	100 Bc (hh:min)	Start Bc	Stirring before stop (mins)	Static Period (min)	Peak reading (BC)
176	6135	57	2:33	2:47	3:11	3:26	19	67	15	15

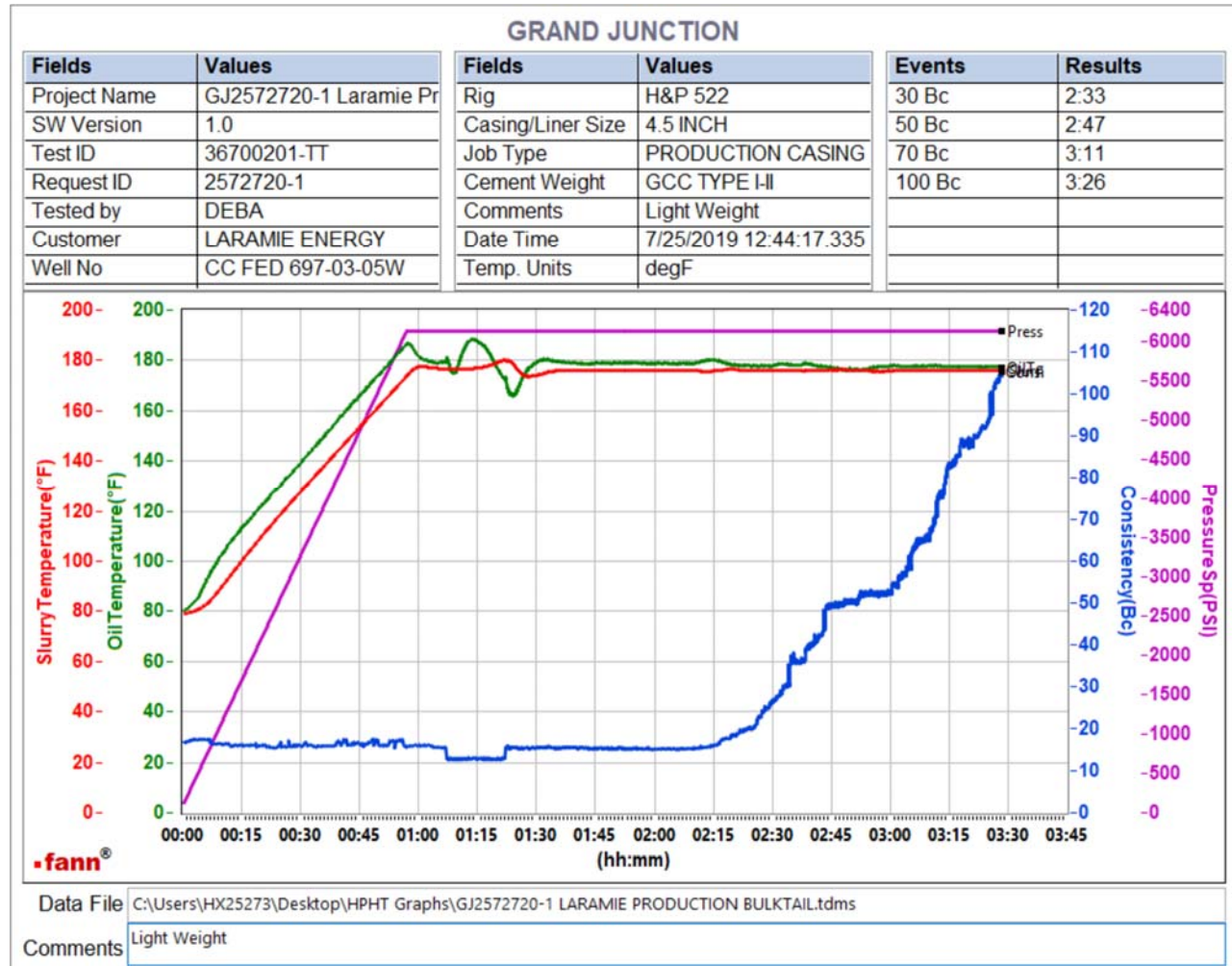

Total sks=519
 CS0884 TR#2878 400 SKS
 deflected from 13Bc--- > 15Bc

This report is the property of Halliburton Energy Services and neither it nor any part thereof, nor a copy thereof, is to be published or disclosed without first securing the expressed written approval of Halliburton. It may however be used in the course of regular business operations by any person or concern receiving such report from Halliburton. This report is for information purposes only and the content is limited to the sample described. Halliburton makes no warranties, expressed or implied, as to the accuracy of the contents or results. Any user of this report agrees Halliburton shall not be liable for any loss or damage regardless of cause, including any act or omission of Halliburton, resulting from the use hereof.

Operation Test Results Request ID 2572720/2

Thickening Time - ON-OFF-ON, Request Test ID:36703290

26/JUL/2019

Test Temp (degF)	Pressure (psi)	Reached in (min)	30 Bc (hh:mm)	50 Bc (hh:mm)	70 Bc (hh:mm)	100 Bc (hh:mm)	Start Bc	Stirring before stop (mins)	Static Period (min)	Peak reading (BC)
176	6135	57	2:34	2:54	3:07	3:24	19	67	15	19

GRAND JUNCTION

Fields	Values
Project Name	GJ2572720-2 Laramie Pr
SW Version	1.0
Test ID	36703290-TT
Request ID	2572720-2
Tested by	DEBA
Customer	LARAMIE ENERGY
Well No	CC FED 697-03-05W

Fields	Values
Rig	H&P 522
Casing/Liner Size	4.5 INCH
Job Type	PRODUCTION CASING
Cement Weight	GCC TYPE I-II
Comments	Light Weight
Date Time	7/26/2019 05:56:03.061
Temp. Units	degF

Events	Results
30 Bc	2:34
50 Bc	2:54
70 Bc	3:07
100 Bc	3:24

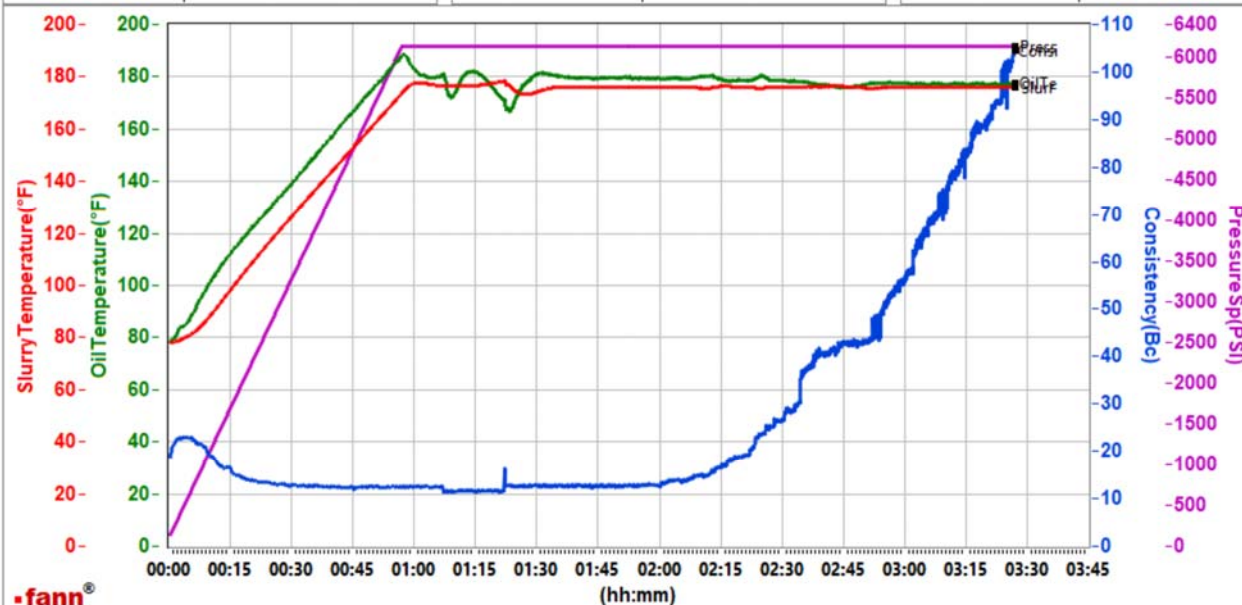

Data File C:\Users\HX25273\Desktop\HPHT Graphs\GJ2572720-2 LARAMIE PRODUCTION BULKTAIL.tdms

Comments Light Weight

Total sks=519
CS0888 TR#1283 119 SKS
deflected from 10Bc--- > 19Bc--- > 12Bc within one minute

This report is the property of Halliburton Energy Services and neither it nor any part thereof, nor a copy thereof, is to be published or disclosed without first securing the expressed written approval of Halliburton. It may however be used in the course of regular business operations by any person or concern receiving such report from Halliburton. This report is for information purposes only and the content is limited to the sample described. Halliburton makes no warranties, expressed or implied, as to the accuracy of the contents or results. Any user of this report agrees Halliburton shall not be liable for any loss or damage regardless of cause, including any act or omission of Halliburton, resulting from the use hereof.