

HALLIBURTON

iCem[®] Service

Laramie Energy LLC

Rock Springs District, Colorado

For: Aaron Duncan

Date: Friday, July 19, 2019

CC Federal 0697-03-04W Surface PJR

API# 05-045-23933-00

Sincerely,

Grand Junction Cement Engineering

2.0 Real-Time Job Summary

2.1 Job Event Log

Type	Seq. No.	Graph Label	Date	Time	Source	PS Pump Press (psi)	DH Density (ppg)	Comb Pump Rate (bbl/min)	Pump Stg Tot (bbl)	Comments
Event	1	Call Out	7/19/2019	05:30:00	USER					REQUESTED ON LOCATION @ ASAP
Event	2	Pre-Convoy Safety Meeting	7/19/2019	07:25:00	USER					ALL HES PRESENT
Event	3	Crew Leave Yard	7/19/2019	07:30:00	USER					1 F550, 1 PUMP TRUCK, 1 660 BULK TURCK & 1 TRANSPORT
Event	4	Arrive at Location from Service Center	7/19/2019	08:45:00	USER					RIG CIRCULATING ON BOTTOM
Event	5	Assessment Of Location Safety Meeting	7/19/2019	08:49:00	USER					MET WITH COMP REP, , AND WENT OVER NUMBERS AND JOB PROCEDURE. WALKED AROUND LOCATION AND COLLECTED WATER SAMPLE (PH- 7, CHLORIDES- 0, TEMP- 68F). COMP REP WAS OFFERED SDS FOR ALL CHEMICLES USED BY HES.
Event	6	Safety Meeting - Pre Rig-Up	7/19/2019	08:55:00	USER					ALL HES PRESENT
Event	7	Rig-Up Equipment	7/19/2019	09:00:00	USER					HES RIGGED UP EQUIPMENT WITHOUT ENTERING RED ZONE.
Event	8	Pre-Job Safety Meeting	7/19/2019	10:30:00	USER					ALL HES AND RIG CREW PRESENT
Event	9	Start Job	7/19/2019	10:40:00	COM2					TD 2563', TP 2553', SJ 41" OH 14.75", CSG 9.625" 36#, MUD 9.2 PPG. RIG FILLED LANDING JOINT WITH WATER, PULLED THAT JOINT AND TURNED IT OVER TO HES TO CEMENT OFF LINE.

Event	10	Prime Pumps	7/19/2019	10:41:00	USER	15.00	8.33	1.00	2.00	8.33 PPG FRESH WATER
Event	11	Test Lines	7/19/2019	10:43:34	COM2	2750.00	8.33	0.50	0.50	ALL LINES HELD PRESSURE AT 2750 PSI
Event	12	Pump Spacer 1	7/19/2019	10:47:11	COM2	120.00	8.33	4.00	10.00	8.33 PPG FRESH WATER (20 BBL)
Event	13	Pump Spacer 2	7/19/2019	10:52:11	COM2	256.00	11.70	4.00	20.00	11.7 PPG SUPER FLUSH 100 (20 BBL)
Event	14	Pump Spacer 1	7/19/2019	10:58:21	COM2	72.00	8.33	4.00	10.00	8.33 PPG FRESH WATER (20 BBL)
Event	15	Pump Lead Cement	7/19/2019	11:04:31	COM2	225.00	12.30	8.00	371.00	VARICEM CEMENT 878 SKS (371 BBLS), 12.3 PPG, 2.37 FT3/SK, 13.74 GAL/SK
Event	16	Pump Tail Cement	7/19/2019	11:58:11	COM2	147.00	12.8	8.00	95.40	VARICEM CEMENT 252 SKS (95 BBLS), 12.8 PPG, 2.11 FT3/SK, 11.75 GAL/SK.
Event	17	Shutdown	7/19/2019	12:11:23	USER					END OF CMT
Event	18	Drop Top Plug	7/19/2019	12:14:22	USER					PLUG WENT, VERIFIED BY CO REP.
Event	19	Pump Displacement	7/19/2019	12:14:36	COM2	250.00	8.33	7.5	184.2	8.34 PPG FRESH WATER (194.2 BBLS)
Event	20	Slow Rate	7/19/2019	12:43:25	USER	200.00	8.33	4.00	10.00	SLOW RATE TO 4 BPM PER CO REP TO LAND PLUG
Event	21	Bump Plug	7/19/2019	12:45:22	USER	658.00	8.33	0.00	194.20	LAND PLUG AT 200 PSI, BROUGHT UP TO 670 PSI
Event	22	Check Floats	7/19/2019	12:48:16	USER	660.00				FLOATS HELD, 1 BBL BACK TO TRUCK
Event	23	Pump Spacer 1	7/19/2019	12:53:31	COM2	150.00	8.33	2.00	10.00	8.33 PPG SUGAR WATER (10 BBL)
Event	24	Pump Cement	7/19/2019	13:39:08	COM2	71.00	15.6	2.00	8.00	TYPE I/II CEMENT 40 SKS (8 BBLS), 15.6 PPG, 1.16 FT3/SK, 5.24 GAL/SK.
Event	25	End Job	7/19/2019	14:02:00	COM2					NO RETURNS DURING THE JOB, JOB WAS PUMPED OFF LINE, 0 BBL OF SPACER OR CEMENT BACK TO SURFACE ON PRIMARY JOB, 40 SKS OF TOP OUT USED, 24 BBL OF SF AND 1 SKS OF CC USED.
Event	26	Post-Job Safety Meeting (Pre Rig-Down)	7/19/2019	14:03:59	USER					ALL HES PRESENT
Event	27	Rig-Down Equipment	7/19/2019	14:26:42	USER					ALL HES PRESENT

Event	28	Pre-Convoy Safety Meeting	7/19/2019	14:32:31	USER	ALL HES PRESENT
Event	29	Crew Leave Location	7/19/2019	15:03:23	USER	THANK YOU FOR CHOOSING HALLIBURTON CEMENT, CHRIS SMITH AND CREW

LARAMIE - CC 0697- 03-04W - 9.625" SURFACE

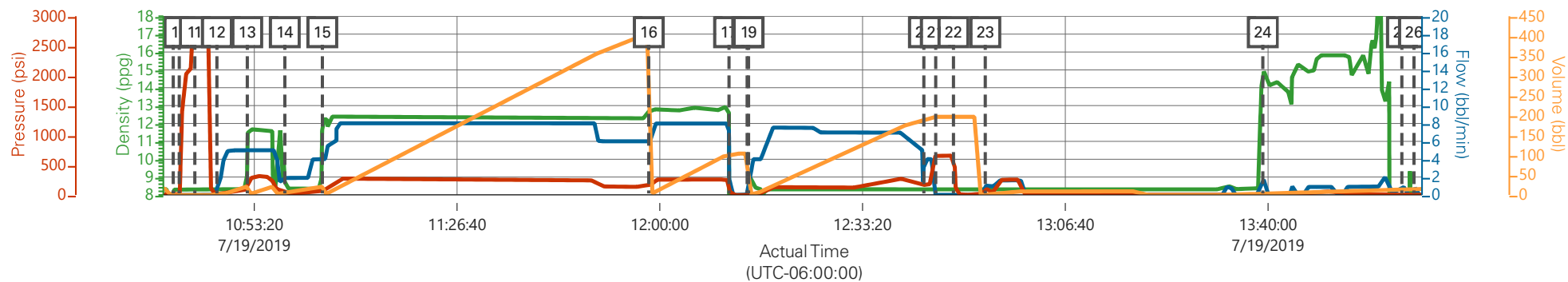

DH Density (ppg) Comb Pump Rate (bbl/min) PS Pump Press (psi) Pump Stg Tot (bbl)

Description	Actual Time (UTC-06:00:00)	DH Density (ppg)	Comb Pump Rate (bbl/min)	PS Pump Press (psi)	Pump Stg Tot (bbl)	
9 Start Job	10:40:00	8.31	0.00	10.00	0.00	
10 Prime Pumps	10:41:00	8.32	0.00	15.00	0.00	
11 Test Lines	10:43:34	8.39	0.00	2750.00	0.00	
12 Pump Spacer 1	10:47:11	8.33	0.90	1.00	0.10	
13 Pump Spacer 2	10:52:11	10.58	5.00	106.00	0.00	
14 Pump Spacer 1	10:58:21	8.60	1.90	37.00	5.00	
15 Pump Lead Cement	11:04:31	11.92	4.00	64.00	21.00	
16 Pump Tail Cement	11:58:11	12.67	6.00	147.00	407.40	
17 Shutdown	12:11:23	9.53	5.00	104.00	104.20	
18 Drop Top Plug	12:14:22	0.14	0.00	-2.00	104.20	
19 Pump Displacement	12:14:36	1.39	1.40	-1.00	0.10	
20 Slow Rate	12:43:25	8.36	4.10	130.00	191.70	
21 Bump Plug	12:45:22	8.37	0.00	658.00	196.70	
22 Check Floats	12:48:16	8.38	0.00	660.00	196.70	
23 Pump Spacer 1	12:53:31	8.37	1.30	150.00	0.60	
24 Pump Cement	13:39:08	14.93	1.60	11.00	2.10	
25 End Job	14:02:00	-0.07	0.40	5.00	15.80	
26 Post-Job Safety Meeting (Pre Rig-Down)	14:03:59	0.33	0.00	2.00	16.10	

▼ HALLIBURTON | iCem® Service

Created: 2019-07-19 07:05:13, (UTC-06:00), Version: 5.0.161.0

Edit

Customer : Laramie Energy LLC
Representative : SHANE

Job Date : 7/19/2019
Sales Order # : 905846288

Well : Cascade Creek 0697-03-04W
EITE 4 : C.SMITH/ S.LEWIS

LARAMIE - CC 0697- 03-04W - 9.625" SURFACE

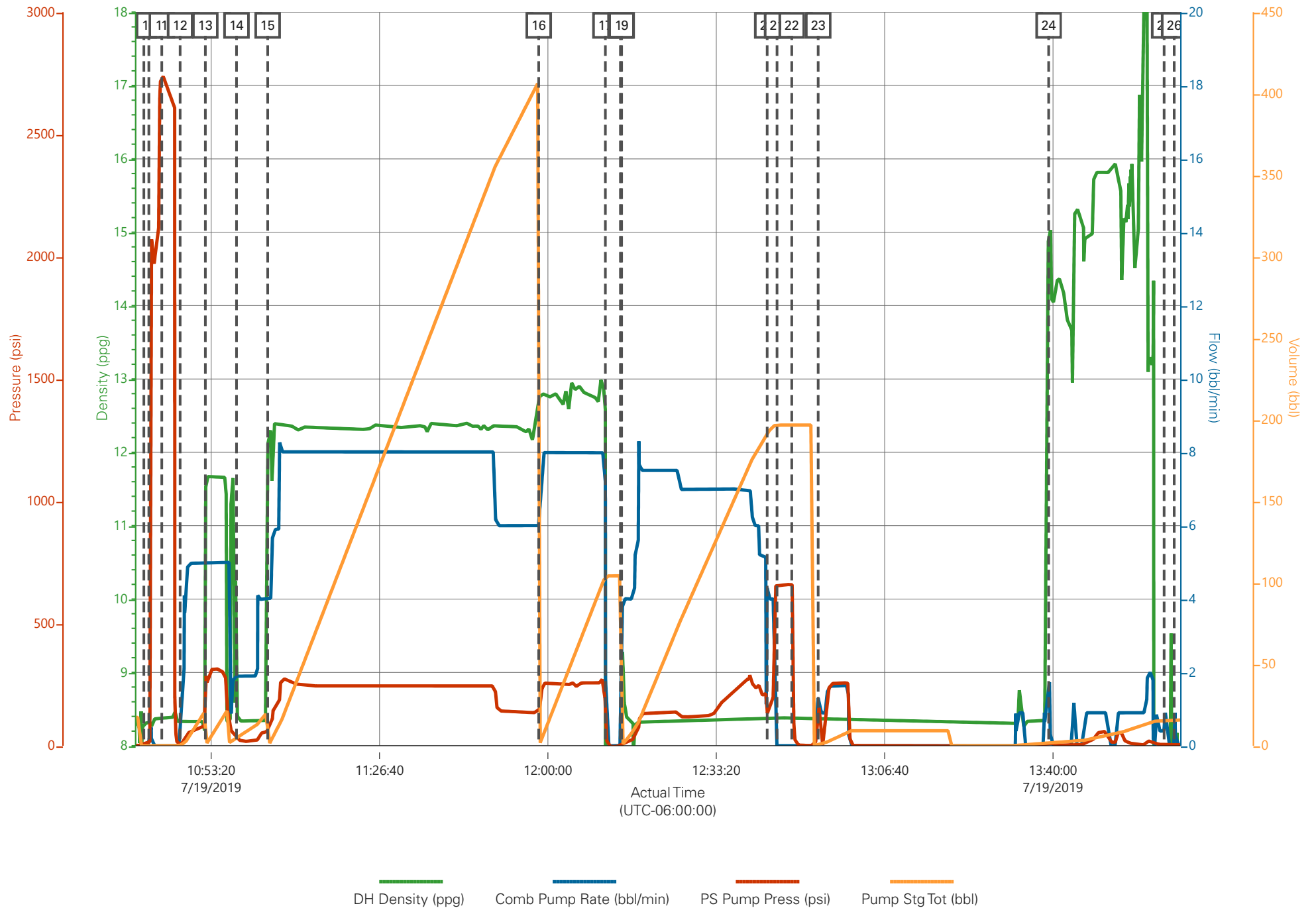

HALLIBURTON

iCem[®] Service

Laramie Energy LLC

For: Aaron Duncan

Date: Tuesday, July 23, 2019

CC Federal 0697-03-04W Production PJR

API# 05-045-23933-00

Sincerely,

Grand Junction Cement Engineering

2.0 Real-Time Job Summary

2.1 Job Event Log

Type	Seq. No.	Graph Label	Date	Time	Source	DH Density (ppg)	Comb Pump Rate (bbl/min)	PS Pump Press (psi)	Pump Stg Tot (bbl)	Comments
Event	1	Call Out	7/23/2019	01:00:00	USER					REQUESTED ON LOCATION @ 8:00
Event	2	Pre-Convoy Safety Meeting	7/23/2019	03:00:00	USER					ALL HES PRESENT
Event	3	Crew Leave Yard	7/23/2019	03:15:00	USER					1 HT 400 PUMP TRUCK, 1 660 BULK TRUCK, 1 550 SERVICE PICKUP
Event	4	Arrive At Loc	7/23/2019	05:45:00	USER					RIG RUNNING CASING WHEN HES ARRIVED AT LOCATION
Event	5	Assessment Of Location Safety Meeting	7/23/2019	05:50:00	USER					MET WITH COMP REP, AND WENT OVER NUMBERS AND JOB PROCEDURE. WALKED AROUND LOCATION AND COLLECTED WATER SAMPLE (PH-7.0, CHLORIDES-500, TEMP-70F). COMP REP WAS OFFERED SDS FOR ALL CHEMICALS USED BY HES. CALIBRATED MUD SCALES ON WATER.
Event	6	Pre-Rig Up Safety Meeting	7/23/2019	06:00:00	USER					ALL HES PRESENT
Event	7	Rig-Up Equipment	7/23/2019	06:05:00	USER					HES RIGGED UP 1 HT 400 PUMP TRUCK, 1 660 BULK TRUCK, 2 CEMENT SILOS, 2" DISCHARGE IRON, AND 4" SUCTION HOSE WITHOUT ENTERING RED ZONE.
Event	8	Pre-Job Safety Meeting	7/23/2019	10:10:00	USER					ALL HES EMPLOYEES AND RIG CREW PRESENT. RIG CIRCULATED @ 10 BPM PRIOR TO JOB. PRESSURE WAS 201PSI. 1245CFM ON PARASITE. 7 UNITS OF GAS.

Event	9	Start Job	7/23/2019	10:24:35	COM4					TD 10,768', TP 10,758' OF 4 1/2" 11.6# P110 CSG, SJ 45.06', SURFACE CSG 9 5/8" 36# J55 SET @ 2530', OH 8 3/4", MUD 9 PPG
Event	10	Prime Lines	7/23/2019	10:25:25	USER	8.33	2	38	2	FRESH WATER
Event	11	Test Lines	7/23/2019	10:26:32	COM4			5200		ALL LINES HELD PRESSURE AT 5200 PSI
Event	12	Pump Mud Flush	7/23/2019	10:30:36	COM4	8.4	4	70	20	20BBLs MUD FLUSH
Event	13	Pump Lead Cement	7/23/2019	10:38:56	COM4	12.5	8	550	361.4	1166 SKS OF ECONOCEM CMT 12.5 PPG, 1.74 FT3/SK, 9.1 GAL/SK.
Event	14	Check Weight	7/23/2019	10:41:32	COM4					WEIGHT VERIFIED VIA PRESSUREIZED MUD SCALES
Event	15	Pump Tail Cement	7/23/2019	11:24:18	COM4	13.0	8	600	196	632 SKS EXPANDACEM CMT 13. PPG, 1.74 FT3/SK, 7.99 GAL/SK.
Event	16	Check Weight	7/23/2019	11:26:13	COM4					WEIGHT VERIFIED VIA PRESSUREIZED MUD SCALES
Event	17	Shutdown	7/23/2019	11:51:16	USER					END OF CEMENT. CLEAN PUMPS AND LINES TO CELLAR.
Event	18	Drop Top Plug	7/23/2019	11:56:56	COM4					VERIFIED BY PLUG INDICATOR
Event	19	Pump Displacement	7/23/2019	11:57:00	COM4	8.4	8	1556	166.1	1 GAL MMCR IN FIRST 10 BBLs, 5 GALS CLAY WEB THROUGH DISPLACEMENT
Event	20	Slow Rate	7/23/2019	12:17:16	USER	8.4	2	1100	150	SLOW RATE TO 2 BPM TO BUMP PLUG
Event	21	Bump Plug	7/23/2019	12:28:46	COM4	8.4	2	1300	166.1	LANDED PLUG AT 1300 PSI, BROUGHT UP TO 2520 PSI
Event	22	Casing Test	7/23/2019	12:29:10	COM4	8.4		2520	166.1	HELD 2520PSI FOR A TEN MIN CASING TEST
Event	23	Check Floats	7/23/2019	12:38:54	USER					FLOATS HELD, 1. BBL BACK TO TRUCK
Event	24	Pump Down Parasite	7/23/2019	13:00:17	USER	15.6	2	75	6.3	PUMPED 6.3BBLs OF TOP OUT DOWN THE PARASITE STRING 30 SKS OF TYPE I-II CMT 15.6 PPG, 1.18 FT3/SK, 5.23 GAL/SK.

PARTIAL RETURNS THROUGHT JOB WITH
 1300CFM ON PARASITE. SHUT OFF AIR TO
 PARASITE AT 150BBLS GONE ON DISPLACEMENT
 AND LOST RETURNS AT 160BBLS GONE. 5BBLS OF
 SPACER TO SURFACE, USED 2 TOP PLUGS AND 40#
 OF SUGAR.

Event 25 End Job 7/23/2019 13:04:39 COM4

Event 26 Post-Job Safety Meeting (Pre Rig-Down) 7/23/2019 15:00:00 USER

ALL HES PRESENT

Event 27 Rig-Down Equipment 7/23/2019 15:01:00 USER

ALL HES PRESENT

Event 28 Pre-Convoy Safety Meeting 7/23/2019 15:02:00 USER

ALL HES PRESENT

Event 29 Crew Leave Location 7/23/2019 15:03:00 USER

THANK YOU FOR CHOOSING HALLIBURTON
 CEMENT, SHAWN BLOSSOM AND CREW.

LARAMIE CC FED 0697-03-04W, 4.5" PRODUCTION

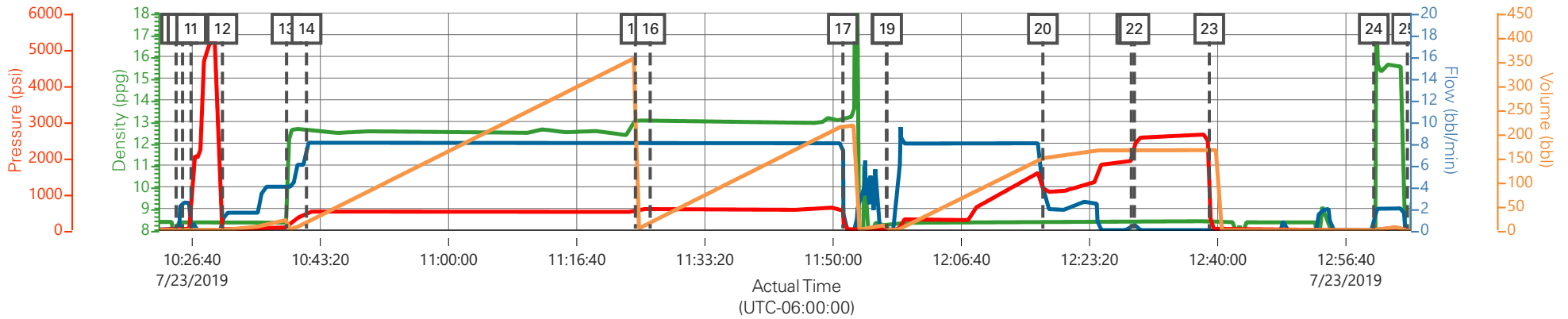

DH Density (ppg) Comb Pump Rate (bbl/min) PS Pump Press (psi) Pump Stg Tot (bbl)

Description		Actual Time (UTC-06:00:00)	DH Density (ppg)	Comb Pump Rate (bbl/min)	PS Pump Press (psi)	Pump Stg Tot (bbl)	
9	Start Job	10:24:35	7.61	0.00	1.00	0.00	
10	Prime Lines	10:25:25	8.33	2.50	38.00	0.90	
11	Test Lines	10:26:32	8.32	0.00	34.00	3.30	
12	Pump Mud Flush	10:30:36	8.28	0.00	12.00	0.00	
13	Pump Lead Cement	10:38:56	8.33	4.00	70.00	21.40	
14	Check Weight	10:41:32	12.55	8.10	480.00	14.10	
15	Pump Tail Cement	11:24:18	13.07	8.00	561.00	0.10	
16	Check Weight	11:26:13	13.10	8.00	612.00	15.40	
17	Shutdown	11:51:16	13.08	8.00	594.00	216.40	
18	Drop Top Plug	11:56:56	8.27	0.00	-13.00	9.80	
19	Pump Displacement	11:57:00	8.30	0.00	-12.00	9.80	
20	Slow Rate	12:17:16	8.38	4.00	1148.00	149.10	
21	Bump Plug	12:28:46	8.39	0.40	1903.00	165.40	
22	Casing Test	12:29:10	8.39	0.70	2285.00	165.70	
23	Check Floats	12:38:54	8.45	0.00	1770.00	165.80	
24	Pump Down Parasite	13:00:17	1.11	1.50	-11.00	0.10	
25	End Job	13:04:39	0.33	0.00	-11.00	0.90	

▼ HALLIBURTON | iCem® Service

Created: 2019-07-22 15:22:40, (UTC-06:00), Version: 5.0.161.0

Edit

Customer : Laramie Energy LLC

Job Date : 7/23/2019

Well : CC FED 0697-03-04W

Representative : SHANE HEARD

Sales Order # : 905848204

ELITE 8 : PSALAZAR/S.BLOSSOM

LARAMIE CC FED 0697-03-04W, 4.5" PRODUCTION

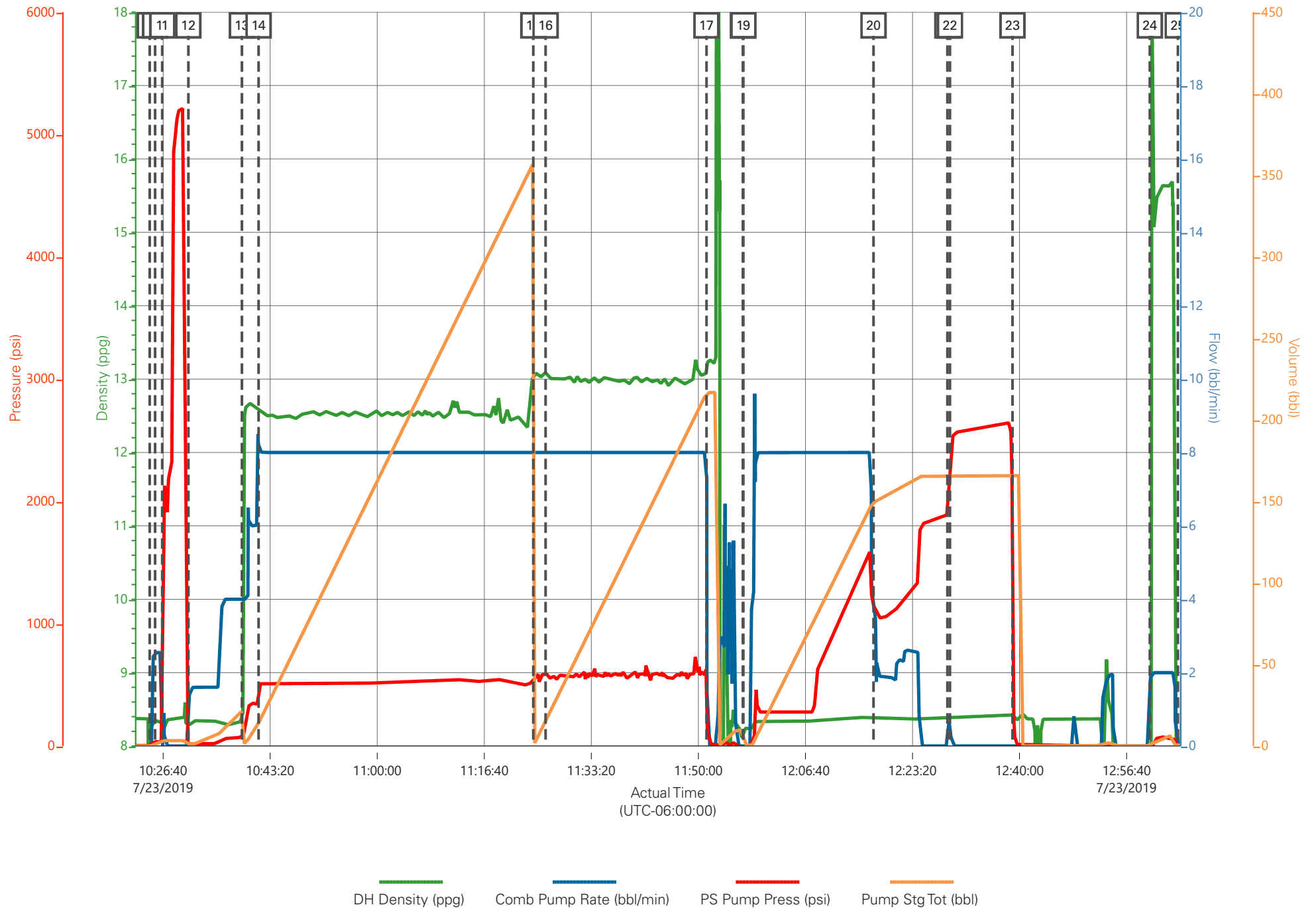

Job Information

Request/Slurry	2571543/2	Rig Name		Date	20/JUL/2019
Submitted By	Patrick Ealey	Job Type	Production Casing	Bulk Plant	Grand Junction
Customer	Laramie Energy	Location	Garfield	Well	CC Federal 0697-03-04W

Well Information

Casing/Liner Size	4.5 in	Depth MD	10839 ft	BHST	124°C / 255°F
Hole Size	8.75 in	Depth TVD	10288 ft	BHCT	89°C / 193°F
Pressure	6502 psi				

Drilling Fluid Information

Mud Supplier Name	Mud Trade Name	Density
-------------------	----------------	---------

Cement Information - Lead Design

<u>Conc</u>	<u>UOM</u>	<u>Cement/Additive</u>	<u>MP</u>	<u>Sample Type</u>	<u>Sample Date</u>	<u>Lot No.</u>	Cement Properties		
							Slurry Density	12.5	lbm/gal
							Slurry Yield	1.74	ft3/sack
							Water Requirement	9.1	gal/sack
							Total Mix Fluid	9.1	gal/sack
							Water Source	Fresh Water	
							Water Chloride		

This report is the property of Halliburton Energy Services and neither it nor any part thereof, nor a copy thereof, is to be published or disclosed without first securing the expressed written approval of Halliburton. It may however be used in the course of regular business operations by any person or concern receiving such report from Halliburton. This report is for information purposes only and the content is limited to the sample described. Halliburton makes no warranties, expressed or implied, as to the accuracy of the contents or results. Any user of this report agrees Halliburton shall not be liable for any loss or damage regardless of cause, including any act or omission of Halliburton, resulting from the use hereof.

Operation Test Results Request ID 2571543/2

Thickening Time - ON-OFF-ON, Request Test ID:36687407

21/JUL/2019

Test Temp (degF)	Pressure (psi)	Reached in (min)	30 Bc (hh:mm)	50 Bc (hh:mm)	70 Bc (hh:mm)	100 Bc (hh:mm)	Start Bc	Stirring before stop (mins)	Static Period (min)	Peak reading (BC)
193	6502	51	3:44	3:51	3:56	4:01	24	61	15	12

total sks=1166

CS0860 TR#7304 116 sks

no deflection, 12Bc--- > 12Bc

heat of hydration at 3:34

GRAND JUNCTION

Fields	Values	Fields	Values	Events	Results
Project Name	GJ2571543-1 Laramie Pr	Rig	H & P 522	30 Bc	3:44
SW Version	1.0	Casing/Liner Size	4.5 INCH	50 bC	3:51
Test ID	36687407 - TT	Job Type	PRODUCTION CASING	70 bC	3:56
Request ID	2571543-2	Cement Weight	GCC TYPE I-II	100 bC	4:01
Tested by	DS	Comments	Light Weight		
Customer	LARAMIE ENERGY	Date Time	7/21/2019 05:09:52.702		
Well No	CC FED 0697-03-04W	Temp. Units	degF		

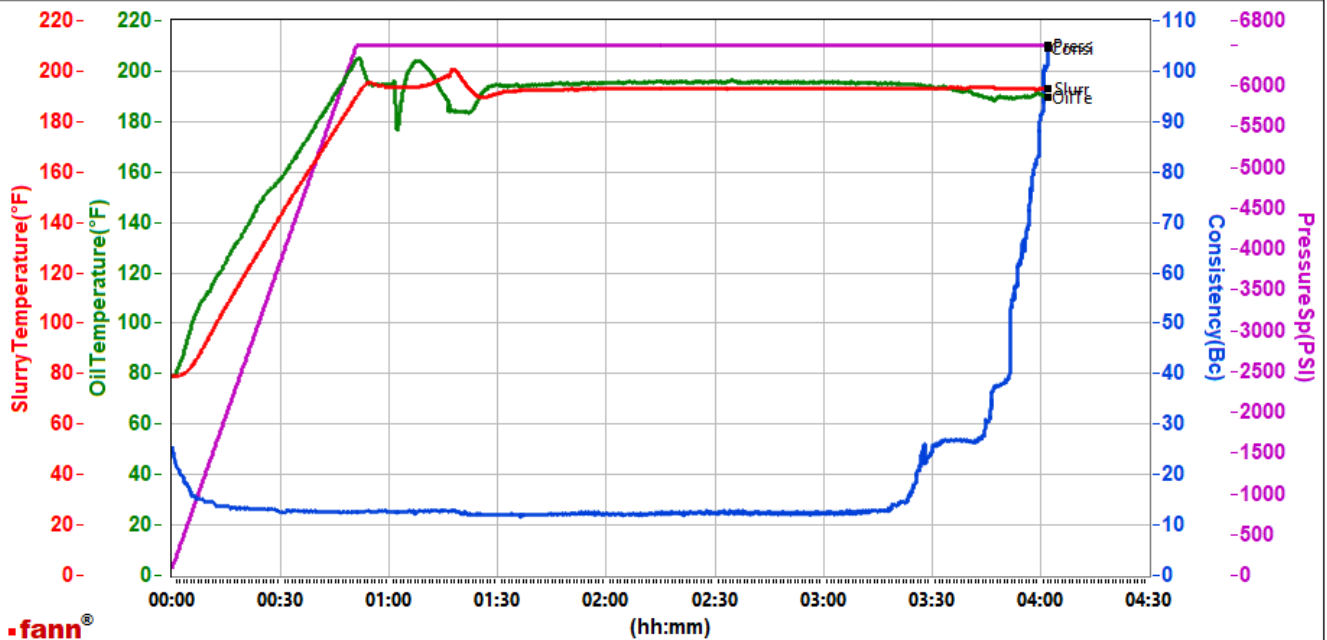

Data File C:\Users\HX25273\Desktop\HPHT Graphs\GJ2571543-2 LARAMIE PRODUCTION BULK LEAD.tdms

Comments Light Weight

This report is the property of Halliburton Energy Services and neither it nor any part thereof, nor a copy thereof, is to be published or disclosed without first securing the expressed written approval of Halliburton. It may however be used in the course of regular business operations by any person or concern receiving such report from Halliburton. This report is for information purposes only and the content is limited to the sample described. Halliburton makes no warranties, expressed or implied, as to the accuracy of the contents or results. Any user of this report agrees Halliburton shall not be liable for any loss or damage regardless of cause, including any act or omission of Halliburton, resulting from the use hereof.

Operation Test Results Request ID 2571543/1

Thickening Time - ON-OFF-ON, Request Test ID:36685272

21/JUL/2019

Test Temp (degF)	Pressure (psi)	Reached in (min)	50 Bc (hh:mm)	70 Bc (hh:mm)	100 Bc (hh:mm)	Start Bc	Stirring before stop (mins)	Static Period (min)	Peak reading (BC)
193	6502	51	3:24	3:31	3:35	20	61	15	13

total sks=1166

CS0857 TR#0813 525SKS

CS0858 TR#2878 525SKS

deflected from 10Bc--- > 13Bc

heat of hydration at 3:16

GRAND JUNCTION

Fields	Values	Fields	Values	Events	Results
Project Name	GJ2571543-1 Laramie Pr	Rig	H & P 522	30 Bc	3:19
SW Version	1.0	Casing/Liner Size	4.5 INCH	50 Bc	3:24
Test ID	36685272 - TT	Job Type	PRODUCTION CASING	70 Bc	3:31
Request ID	2571543-1	Cement Weight	GCC TYPE I-II	100 Bc	3:35
Tested by	DS	Comments	Light Weight	30.00 Bc	03h:19m
Customer	LARAMIE ENERGY	Date Time	7/20/2019 11:30:49.127		
Well No	CC FED 0697-03-04W	Temp. Units	degF		

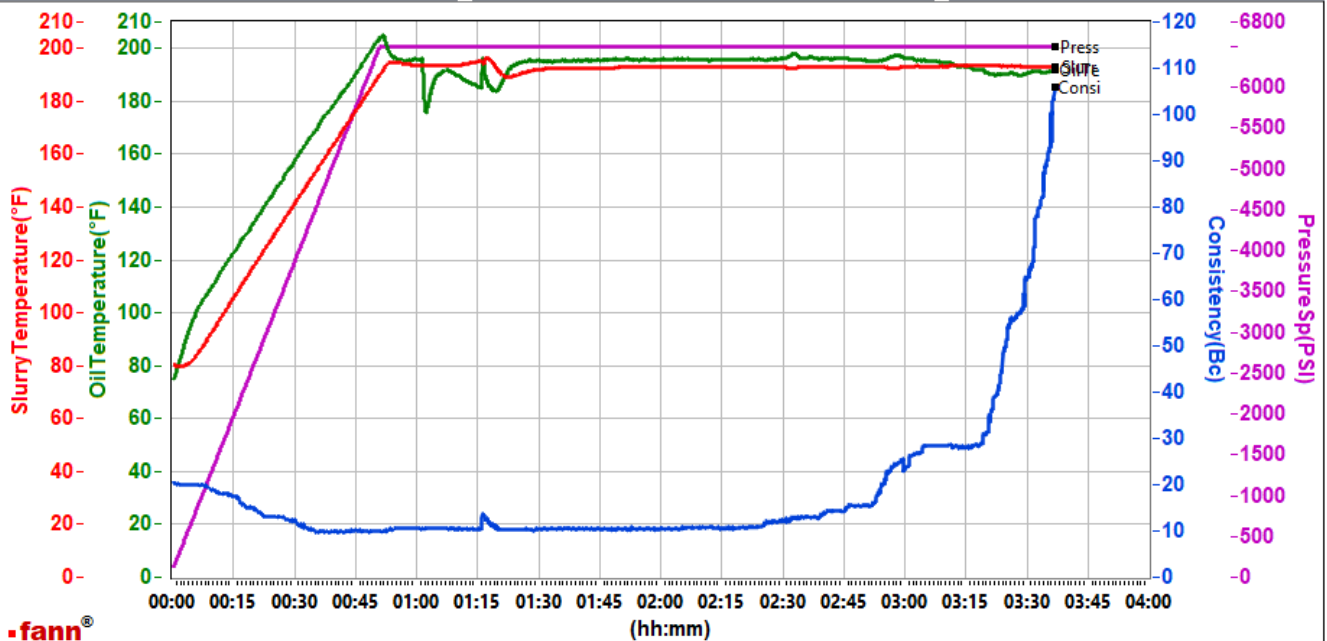

Data File C:\Users\HX25273\Desktop\HPHT Graphs\GJ2571543-1 LARAMIE PRODUCTION BULK LEAD.tdms

Comments Light Weight

This report is the property of Halliburton Energy Services and neither it nor any part thereof, nor a copy thereof, is to be published or disclosed without first securing the expressed written approval of Halliburton. It may however be used in the course of regular business operations by any person or concern receiving such report from Halliburton. This report is for information purposes only and the content is limited to the sample described. Halliburton makes no warranties, expressed or implied, as to the accuracy of the contents or results. Any user of this report agrees Halliburton shall not be liable for any loss or damage regardless of cause, including any act or omission of Halliburton, resulting from the use hereof.

HALLIBURTON

Rockies, Grand Junction

Lab Results- Tail

Job Information

Request/Slurry	2571544/1	Rig Name		Date	20/JUL/2019
Submitted By	Patrick Ealey	Job Type	Production Casing	Bulk Plant	Grand Junction
Customer	Laramie Energy	Location	Garfield	Well	CC Federal 0697-03-04W

Well Information

Casing/Liner Size	4.5 in	Depth MD	10839 ft	BHST	124°C / 255°F
Hole Size	8.75 in	Depth TVD	10288 ft	BHCT	89°C / 193°F
Pressure	6502 psi				

Drilling Fluid Information

Mud Supplier Name	Mud Trade Name	Density
-------------------	----------------	---------

Cement Information - Tail Design



Conc	UOM	Cement/Additive	MP	Sample Type	Sample Date	Lot No.	Cement Properties		
							Slurry Density	13	lbm/gal
							Slurry Yield	1.74	ft3/sack
							Water Requirement	7.99	gal/sack
							Total Mix Fluid	7.99	gal/sack
							Water Source	Fresh Water	
							Water Chloride		

This report is the property of Halliburton Energy Services and neither it nor any part thereof, nor a copy thereof, is to be published or disclosed without first securing the expressed written approval of Halliburton. It may however be used in the course of regular business operations by any person or concern receiving such report from Halliburton. This report is for information purposes only and the content is limited to the sample described. Halliburton makes no warranties, expressed or implied, as to the accuracy of the contents or results. Any user of this report agrees Halliburton shall not be liable for any loss or damage regardless of cause, including any act or omission of Halliburton, resulting from the use hereof.

Operation Test Results Request ID 2571544/1

Thickening Time - ON-OFF-ON, Request Test ID:36685274

21/JUL/2019

Test Temp (degF)	Pressure (psi)	Reached in (min)	30 Bc (hh:mm)	50 Bc (hh:mm)	70 Bc (hh:mm)	100 Bc (hh:mm)	Start Bc	Stirring before stop (mins)	Static Period (min)	Peak reading (BC)
193	6502	51	2:30	2:44	3:24	3:35	17	61	15	16

total sks=632

CS0859 TR#7304 Rear 182 SKS

CS0861 TR#8678 450 SKS

Deflected from 9Bc--- > 16Bc--- > 13Bc within one minute

GRAND JUNCTION

Fields	Values	Fields	Values	Events	Results
Project Name	GJ2571544-1 Laramie Pr	Rig	H&P 522	30 Bc	2:30
SW Version	1.0	Casing/Liner Size	4.5 INCH	50 Bc	2:44
Test ID	36685274-TT	Job Type	PRODUCTION CASING	70 Bc	3:24
Request ID	2571544-1	Cement Weight	GCC TYPE I-II	100 Bc	3:35
Tested by	DS	Comments	Light Weight		
Customer	LARAMIE ENERGY	Date Time	7/21/2019 06:28:37.020		
Well No	CC FED 0697-03-04W	Temp. Units	degF		

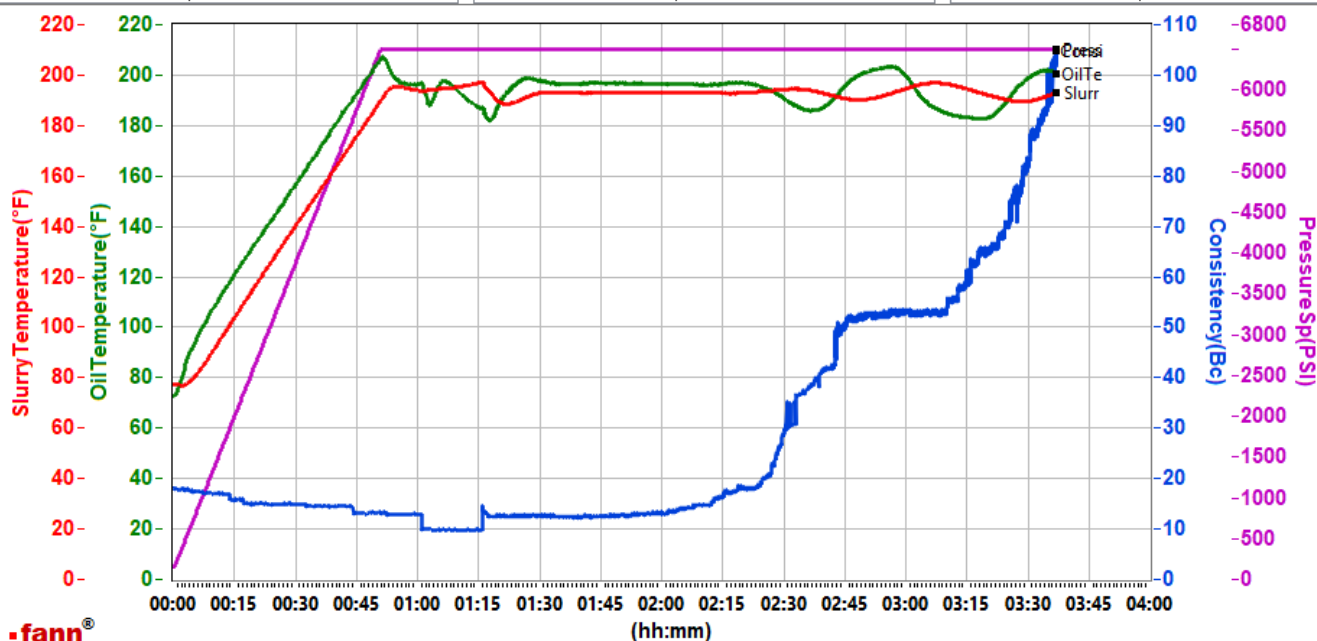

Data File C:\Users\HX25273\Desktop\HPHT Graphs\GJ2571544-1 LARAMIE PRODUCTION BULK TAIL.tdms

Comments Light Weight

This report is the property of Halliburton Energy Services and neither it nor any part thereof, nor a copy thereof, is to be published or disclosed without first securing the expressed written approval of Halliburton. It may however be used in the course of regular business operations by any person or concern receiving such report from Halliburton. This report is for information purposes only and the content is limited to the sample described. Halliburton makes no warranties, expressed or implied, as to the accuracy of the contents or results. Any user of this report agrees Halliburton shall not be liable for any loss or damage regardless of cause, including any act or omission of Halliburton, resulting from the use hereof.