

# HALLIBURTON

iCem<sup>®</sup> Service

**Laramie Energy LLC**

United States of America, COLORADO

**For: Aaron Duncan**

Date: Sunday, July 14, 2019

**CC Federal 0697-03-03W Surface PJR**

API# 05-045-23928-00

Sincerely,

**Grand Junction Cement Engineering**

## 2.0 Real-Time Job Summary

### 2.1 Job Event Log

Type	Seq. No.	Graph Label	Date	Time	Source	Comb Pump Rate (bbl/min)	DH Density (ppg)	PS Pump Press (psi)	Pump Stg Tot (bbl)	Comments
Event	1	Call Out	7/13/2019	16:00:00	USER					REQUESTED ON LOCATION 7/13/19 @ 22:00
Event	2	Crew Leave Shop	7/13/2019	17:30:00	USER					
Event	3	Depart Yard Safety Meeting	7/13/2019	19:25:00	USER					JSA COMPLETED
Event	4	Arrive At Loc	7/13/2019	21:00:00	USER					RIG RUNNING CASING
Event	5	Assessment Of Location Safety Meeting	7/13/2019	21:05:00	USER					JSA COMPLETED
Event	6	Pre-Rig Up Safety Meeting	7/13/2019	21:10:00	USER					JSA COMPLETED
Event	7	Rig-Up Equipment	7/13/2019	21:15:00	USER					
Event	8	Pre-Job Safety Meeting	7/13/2019	22:00:00	USER					JSA COMPLETED, PRESSURIZED MUD SCALES CALIBRATED TO FRESH WATER
Event	9	Start Job	7/13/2019	22:25:52	COM4					9 5/8"-36# CASING IN 14 3/4" OH, TD 2605', TP 2595', ST 26.7', MUD 8.9 PPG, WATER TEMP 50, PH 7, CHLORIDES 0
Event	10	Test Lines	7/13/2019	22:27:56	COM4			3000.00		TEST LINES TO 3000 PSI
Event	11	Pump Spacer 1	7/13/2019	22:32:01	COM4	4.00	8.33	55.00	20.00	20 BBLS FRESH WATER
Event	12	Pump Spacer 2	7/13/2019	22:37:10	COM4	4.00	10.50	160.00	20.00	20 BBLS SUPERFLUSH
Event	13	Pump Spacer 1	7/13/2019	22:42:28	COM4	4.00	8.33	60.00	10.00	10 BBLS FRESH WATER

Event	14	Pump Lead Cement	7/13/2019	22:50:23	COM4	8.00	12.30	240.00	370.60	370.6 BBLS LEAD CEMENT, 878 SKS @ 12.3 PPG / 2.37 YLD / 13.74 GAL/SK
Event	15	Pump Tail Cement	7/13/2019	23:44:07	COM4	8.00	12.80	285.00	94.70	94.7 BBLS TAIL CEMENT, 252 SKS @ 12.8 PPG / 2.11 YLD / 11.75 GAL/SK
Event	16	Drop Top Plug	7/13/2019	23:58:05	COM4					PLUG AWAY
Event	17	Pump Displacement	7/13/2019	23:58:08	COM4	10.00	8.33	500.00	197.00	197 BBLS FRESH WATER DISPLACEMENT
Event	18	Bump Plug	7/14/2019	00:22:18	COM4	2.00	8.33	220.00	197.00	PLUG BUMPED AT CALCULATED DISPLACEMENT, FINAL LIFT PRESSURE 220 PSI @ 2 BBL/MIN, BROUGHT TO 990 PSI
Event	19	Check Floats	7/14/2019	00:23:57	USER					FLOATS HELD, 1 BBL BACK TO PUMP
Event	20	Pump Water	7/14/2019	00:31:50	USER	3.00			7.00	7 BBLS SUGAR WATER TO CLEAR PARASITE
Event	21	Pump Cement	7/14/2019	01:10:52	USER	3.00	15.60	50.00	43.20	43.2 BBLS TOP OUT CEMENT, 204 SKS @ 15.6 PPG / 1.19 YLD / 5.23 GAL/SK, 50 LBS CaCl AND 12 BBLS SUPERFLUSH USED
Event	22	End Job	7/14/2019	02:30:00	COM4					PIPE LEFT STATIC, NO RETURNS THROUGHOUT, TOPPED OUT WITH 43.2 BBLS, 40# SUGAR USED, NO ADD HOURS, 5 TRANSPORT HOURS
Event	23	Pre-Rig Down Safety Meeting	7/14/2019	02:40:00	USER					JSA COMPLETED
Event	24	Rig-Down Equipment	7/14/2019	02:45:00	USER					
Event	25	Pre-Convoy Safety Meeting	7/14/2019	03:25:00	USER					JSA COMPLETED
Event	26	Crew Leave Location	7/14/2019	03:30:00	USER					THANK YOU FOR CHOOSING HALLIBURTON CEMENTING OF GRAND JUNCTION, CO - RYAN MARTIN AND CREW

# LARAMIE - CC FEDERAL 697-03-03W - 9 5/8" SURFACE CASING

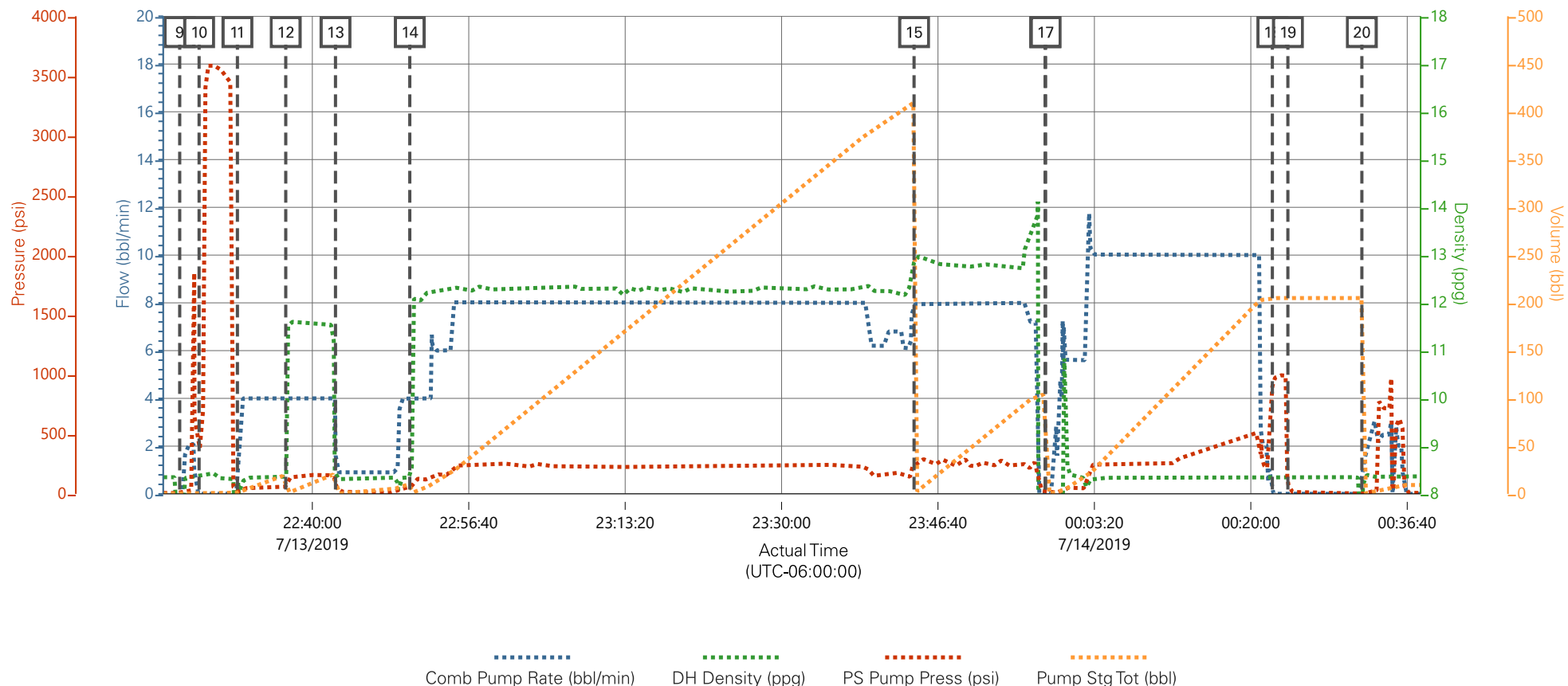

Description	Actual Time (UTC-06:00:00)	Comb Pump Rate (bbl/min)	DH Density (ppg)	PS Pump Press (psi)	Pump Stg Tot (bbl)
9 Start Job	22:25:52	0.00	0.08	7.00	0.00
10 Test Lines	22:27:56	0.00	8.37	390.00	2.10
11 Pump Spacer 1	22:32:01	0.00	8.10	10.00	0.00
12 Pump Spacer 2	22:37:10	4.00	8.35	55.00	20.10
13 Pump Spacer 1	22:42:28	2.20	8.25	89.00	21.20
14 Pump Lead Cement	22:50:23	4.00	8.34	53.00	0.00
15 Pump Tail Cement	23:44:07	7.90	12.84	285.00	409.90
16 Drop Top Plug	23:58:05	0.00	-0.03	12.00	104.00
17 Pump Displacement	23:58:08	0.00	-0.03	12.00	104.00
18 Bump Plug	00:22:18	0.00	8.36	905.00	205.00
19 Check Floats	00:23:57	0.00	8.37	101.00	205.00
20 Pump Water	00:31:50	0.00	0.62	1.00	205.00

# LARAMIE - CC FEDERAL 697-03-03W - 9 5/8" SURFACE CASING

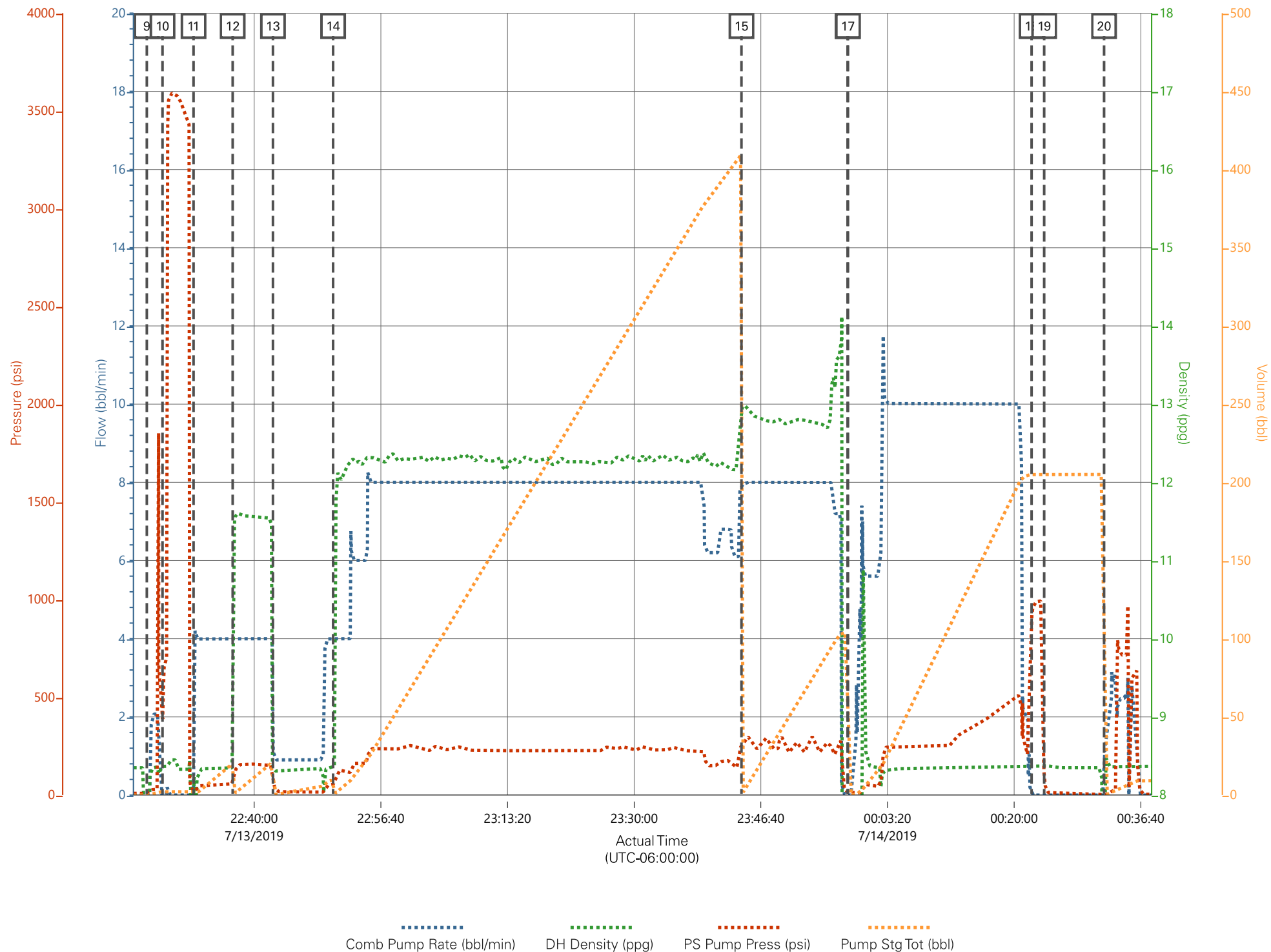

# LARAMIE - CC FEDERAL 697-03-03W - 9 5/8" SURFACE CASING TOP OUT

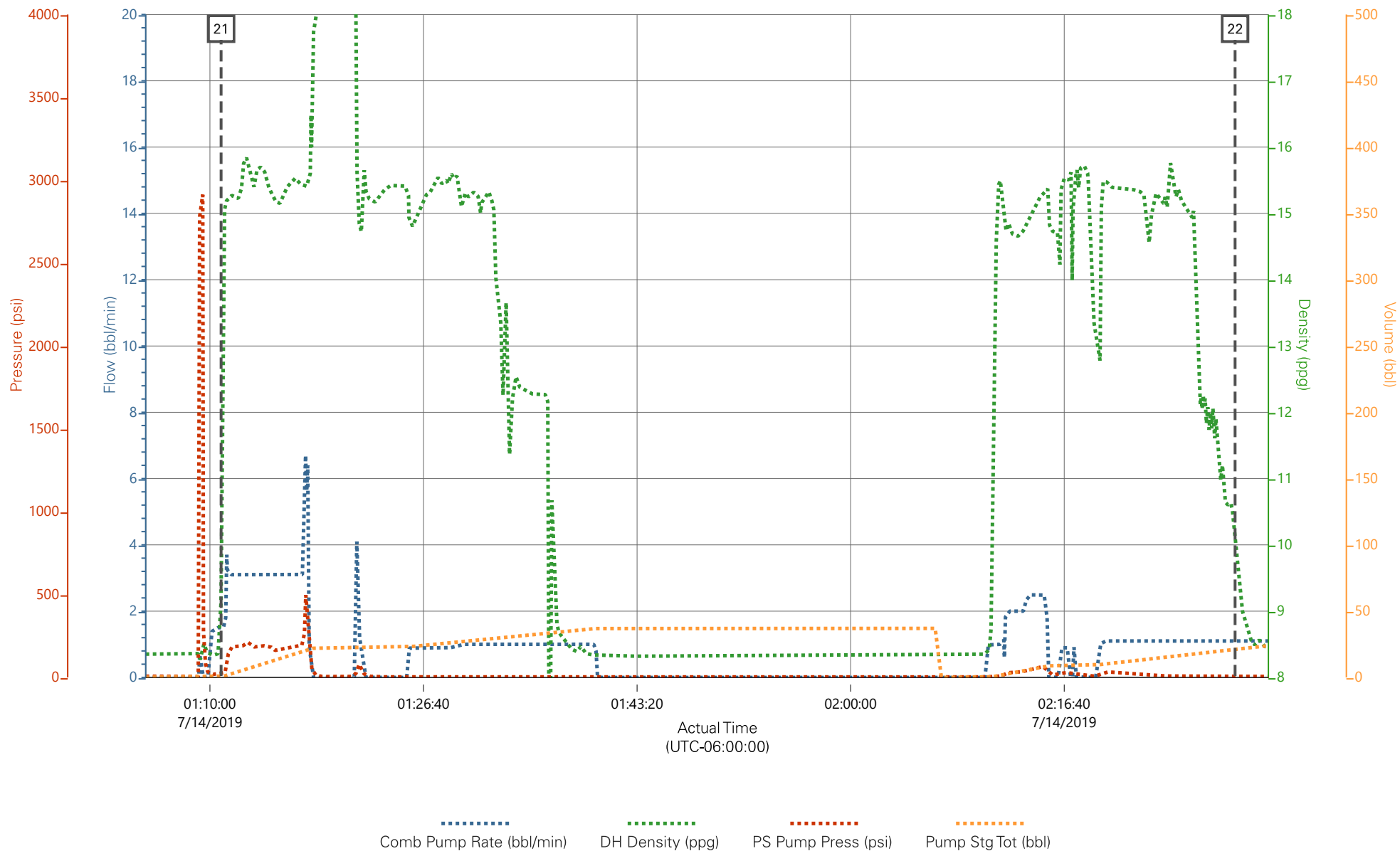

Description	Actual Time (UTC-06:00:00)	Comb Pump Rate (bbl/min)	DH Density (ppg)	PS Pump Press (psi)	Pump Stg Tot (bbl)	
21 Pump Cement	01:10:52	1.50	9.13	20.00	0.70	
22 End Job	02:30:00	1.10	10.02	6.00	21.10	

▼ **HALLIBURTON** | iCem® Service

Created: 2019-07-13 21:59:48, (UTC-06:00), Version: 4.5.139

Edit

Customer : Laramie Energy LLC

Job Date : 7/14/2019

Well : CC FEDERAL 697-03-03W

Representative : MATT SETTLES

Sales Order # : 905834240

ELITE #4 : PAUL SALAZAR / RYAN MARTIN

# LARAMIE - CC FEDERAL 697-03-03W - 9 5/8" SURFACE CASING TOP OUT

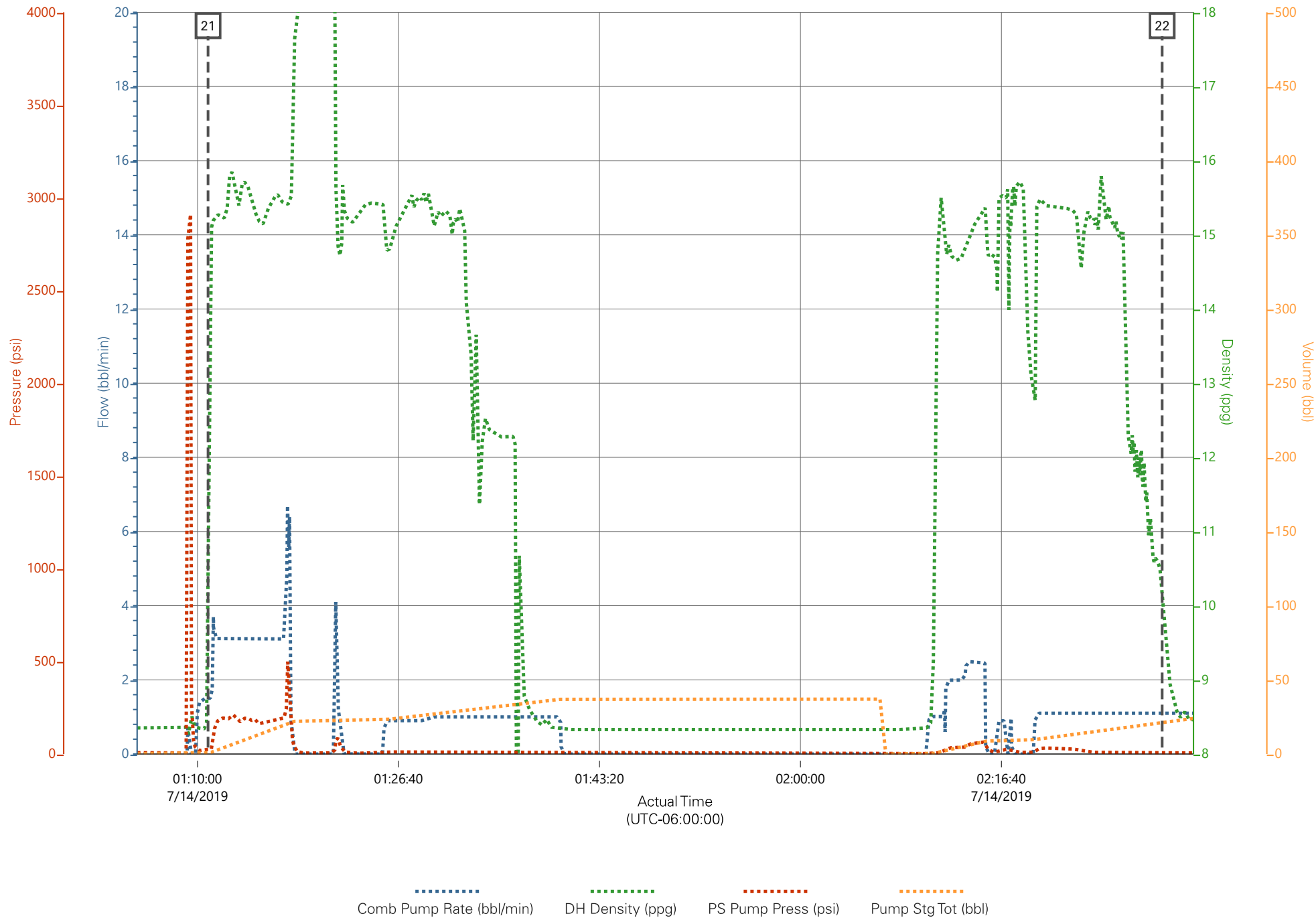

# HALLIBURTON

iCem<sup>®</sup> Service

**Laramie Energy LLC**

United States of America, COLORADO

**For: Aaron Duncan**

Date: Wednesday, July 17, 2019

**CC Federal 0697-03-03W Production PJR**

API# 05-045-23928-00

Sincerely,

**Grand Junction Cement Engineering**



## 2.0 Real-Time Job Summary

### 2.1 Job Event Log

Type	Seq. No.	Graph Label	Date	Time	Source	Comb Pump Rate (bbl/min)	DH Density (ppg)	PS Pump Press (psi)	Pump Stg Tot (bbl)	Comments
Event	1	Call Out	7/17/2019	07:00:00	USER					REQUESTED ON LOCATION 7/17/19 @ 15:00
Event	2	Depart Yard Safety Meeting	7/17/2019	10:55:00	USER					JSA COMPLETED
Event	3	Crew Leave Shop	7/17/2019	11:00:00	USER					
Event	4	Arrive At Loc	7/17/2019	13:00:00	USER					RIG RUNNING CASING
Event	5	Assessment Of Location Safety Meeting	7/17/2019	13:15:00	USER					JSA COMPLETED
Event	6	Pre-Rig Up Safety Meeting	7/17/2019	13:25:00	USER					JSA COMPLETED
Event	7	Rig-Up Equipment	7/17/2019	13:30:00	USER					
Event	8	Pre-Job Safety Meeting	7/17/2019	17:00:00	USER					JSA COMPLETED, PRESSURIZED MUD SCALES CALIBRATED TO FRESH WATER
Event	9	Start Job	7/17/2019	17:50:35	COM4					4 1/2"-11.6# CASING IN 8 3/4" OH, TD 10260', TP 10250', ST 42.1', MUD 8.9 PPG, WATER TEMP 55, PH 7 CHLORIDES 0
Event	10	Test Lines	7/17/2019	17:53:08	USER			5000.00		TEST LINES TO 5000 PSI
Event	11	Pump Spacer 1	7/17/2019	17:57:28	COM4	4.00	8.40	80.00	20.00	20 BBLS MUDFLUSH
Event	12	Pump Lead Cement	7/17/2019	18:05:06	COM4	8.00	12.50	510.00	364.40	364.4 BBLS LEAD CEMENT, 1176 SKS @ 12.5 PPG / 1.74 YLD / 9.1 GAL/SK

Event	13	Pump Tail Cement	7/17/2019	18:51:40	COM4	8.00	13.00	600.00	160.80	160.8 BBLS TAIL CEMENT, 519 SKS @ 13.0 PPG / 1.74 YLD / 7.99 GAL/SK
Event	14	Drop Top Plug	7/17/2019	19:21:53	COM4					PLUGS AWAY
Event	15	Pump Displacement	7/17/2019	19:22:26	COM4	9.00	8.33	2000.00	158.20	158.2 BBLS FRESH WATER DISPLACEMENT WITH 1 GALLON MMCR AND 5 GALLONS CLA-WEB THROUGHOUT, SPACER TO SURFACE AND AIR SHUT OFF AT 130 BBLS AWAY, 10 BBLS SPACER TO SURFACE
Event	16	Bump Plug	7/17/2019	19:42:37	COM4	4.00	8.33	1500.00	158.20	PLUG BUMPED AT CALCULATED, FINAL LIFT PRESSURE 1500 PSI @ 4 BBL/MIN, BROUGHT TO 2500 PSI FOR 10 MINUTE CASING TEST
Event	17	CHECK FLOATS	7/17/2019	19:52:57	COM4			2658.00		FINAL CASING TEST PRESSURE 2658 PSI, FLOATS HELD, 1.5 BBLS BACK TO PUMP
Event	18	Pump Cement	7/17/2019	20:02:55	USER	2.50	15.60	100.00	6.30	6.3 BBLS TAIL CEMENT, 30 SKS @ 15.6 PPG / 1.18 YLD / 5.23 GAL/SK
Event	19	End Job	7/17/2019	20:08:00	COM4					PIPE LEFT STATIC, RETURNS THROUGHOUT, 60 LBS SUGAR USED, NO ADD HOURS
Event	20	Pre-Rig Down Safety Meeting	7/17/2019	20:15:00	USER					JSA COMPLETED
Event	21	Rig-Down Equipment	7/17/2019	20:20:00	USER					
Event	22	Pre-Convoy Safety Meeting	7/17/2019	20:55:00	USER					JSA COMPLETED
Event	23	Crew Leave Location	7/17/2019	21:00:00	USER					THANK YOU FOR CHOOSING HALLIBURTON CEMENTING OF GRAND JUNCTION, CO - RYAN MARTIN AND CREW

# LARAMIE - CC FEDERAL 697-03-03W - 4 1/2" PRODUCTION CASING

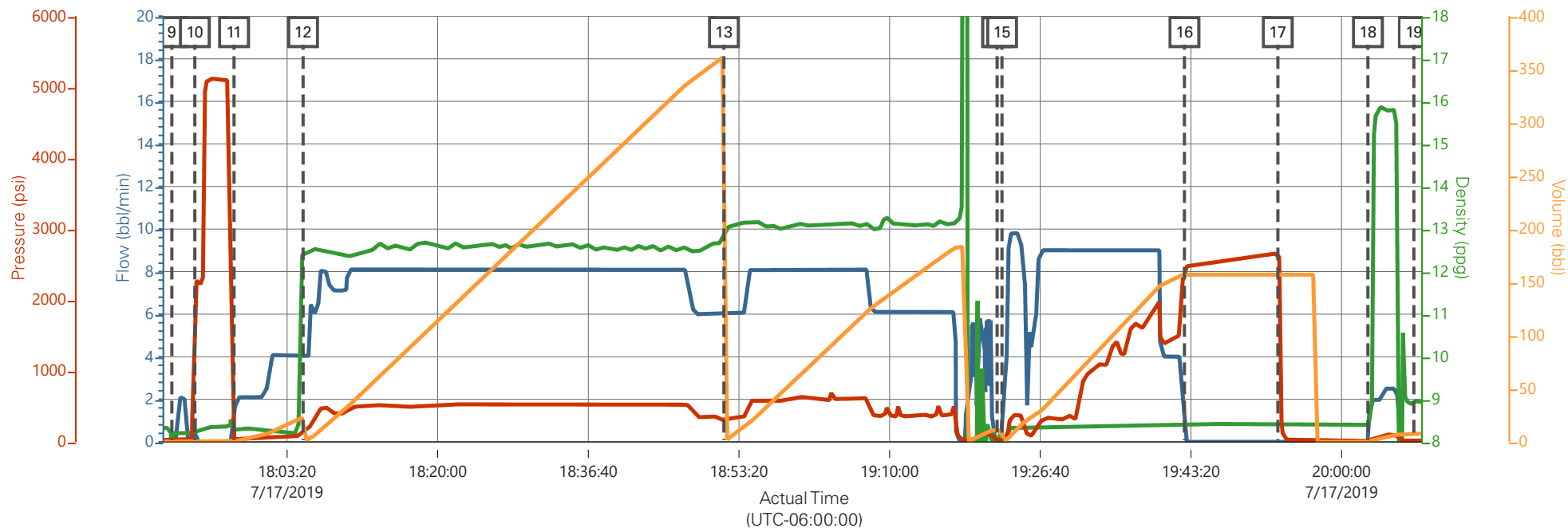

Comb Pump Rate (bbl/min)    DH Density (ppg)    PS Pump Press (psi)    Pump Stg Tot (bbl)

Description	Actual Time (UTC-06:00:00)	Comb Pump Rate (bbl/min)	DH Density (ppg)	PS Pump Press (psi)	Pump Stg Tot (bbl)
9 Start Job	17:50:35	0.00	6.89	18.00	0.00
10 Test Lines	17:53:08	0.00	8.11	2319.00	2.00
11 Pump Spacer 1	17:57:28	0.00	8.28	29.00	2.00
12 Pump Lead Cement	18:05:06	4.10	12.42	176.00	0.00
13 Pump Tail Cement	18:51:40	6.10	12.94	325.00	0.10
14 Drop Top Plug	19:21:53	0.00	8.08	16.00	11.20
15 Pump Displacement	19:22:26	0.00	8.17	17.00	0.00
16 Bump Plug	19:42:37	0.00	8.41	2487.00	157.10
17 CHECK FLOATS	19:52:57	0.00	8.43	2658.00	157.10
18 Pump Cement	20:02:55	0.00	8.40	13.00	0.00
19 End Job	20:08:00	0.00	8.92	13.00	7.10

# LARAMIE - CC FEDERAL 697-03-03W - 4 1/2" PRODUCTION CASING

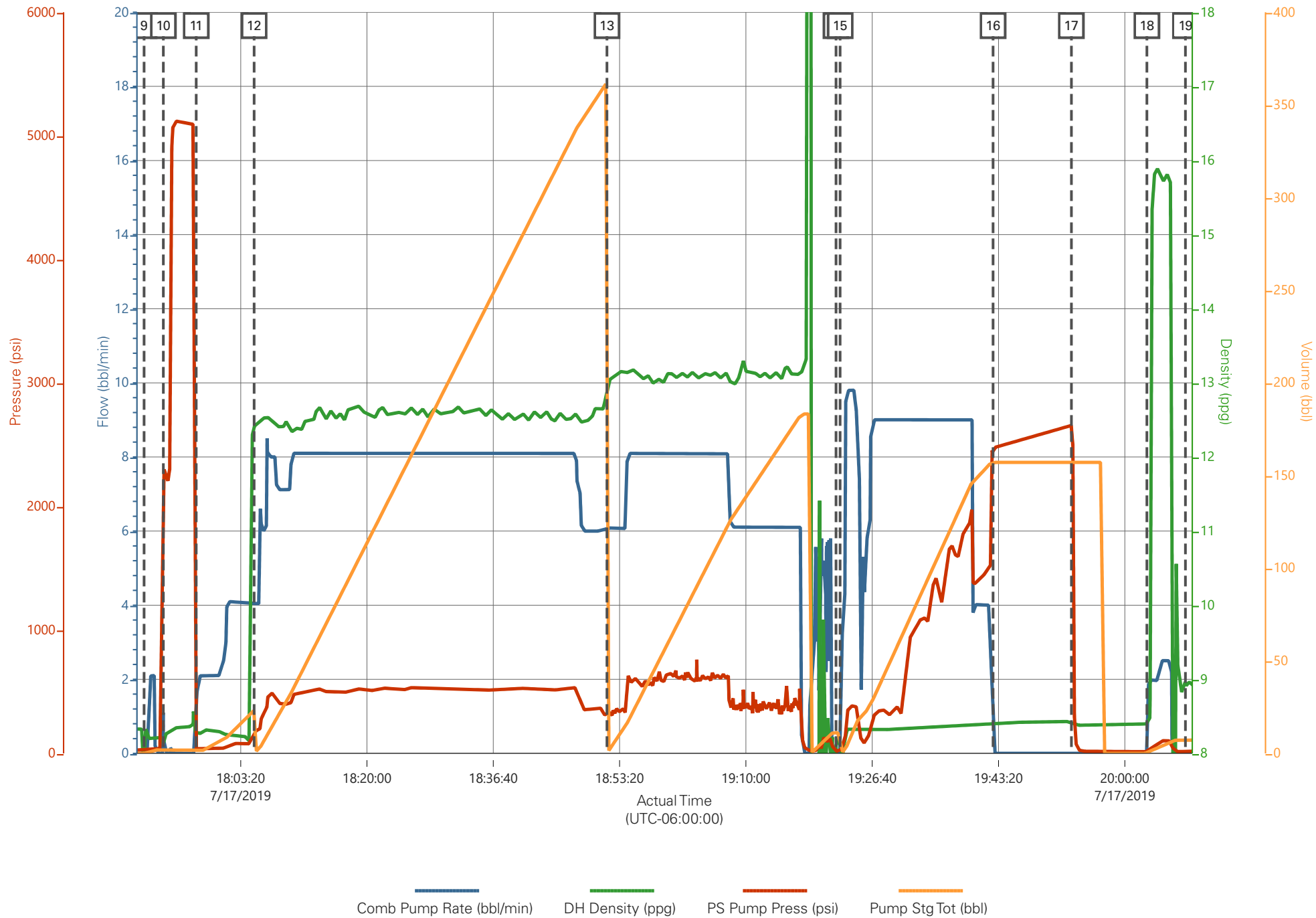

### Job Information

<b>Request/Slurry</b>	2569997/1	<b>Rig Name</b>		<b>Date</b>	13/JUL/2019
<b>Submitted By</b>	Aaron Katz	<b>Job Type</b>	Production Casing	<b>Bulk Plant</b>	Grand Junction
<b>Customer</b>	Laramie Energy	<b>Location</b>	Garfield	<b>Well</b>	CC Federal 0697-03-03W

### Well Information

<b>Casing/Liner Size</b>	4.5 in	<b>Depth MD</b>	10379 ft	<b>BHST</b>	119°C / 246°F
<b>Hole Size</b>	8.75 in	<b>Depth TVD</b>	9787 ft	<b>BHCT</b>	80°C / 176°F
<b>Pressure</b>	6151 psi				

### Drilling Fluid Information

<b>Mud Supplier Name</b>	<b>Mud Trade Name</b>	<b>Density</b>
--------------------------	-----------------------	----------------

### Cement Information - Lead Design



<u>Conc</u>	<u>UOM</u>	<u>Cement/Additive</u>	<u>MP</u>	<u>Sample Type</u>	<u>Sample Date</u>	<u>Lot No.</u>	<b>Cement Properties</b>		
		EconoCem Lead					Slurry Density	12.5	lbm/gal
							Slurry Yield	1.74	ft3/sack
							Water Requirement	9.1	gal/sack
							Total Mix Fluid	9.1	gal/sack
							Water Source	Fresh Water	
							Water Chloride		

This report is the property of Halliburton Energy Services and neither it nor any part thereof, nor a copy thereof, is to be published or disclosed without first securing the expressed written approval of Halliburton. It may however be used in the course of regular business operations by any person or concern receiving such report from Halliburton. This report is for information purposes only and the content is limited to the sample described. Halliburton makes no warranties, expressed or implied, as to the accuracy of the contents or results. Any user of this report agrees Halliburton shall not be liable for any loss or damage regardless of cause, including any act or omission of Halliburton, resulting from the use hereof.

# **Operation Test Results Request ID 2569997/1**

**Thickening Time - ON-OFF-ON, Request Test ID:36665733**

**15/JUL/2019**

Test Temp (degF)	Pressure (psi)	Reached in (min)	30 Bc (hh:mm)	50 Bc (hh:mm)	70 Bc (hh:mm)	100 Bc (hh:mm)	Start Bc	Stirring before stop (mins)	Static Period (min)	Peak reading (BC)
176	6151	57	4:42	4:57	5:48	5:56	16	67	15	16

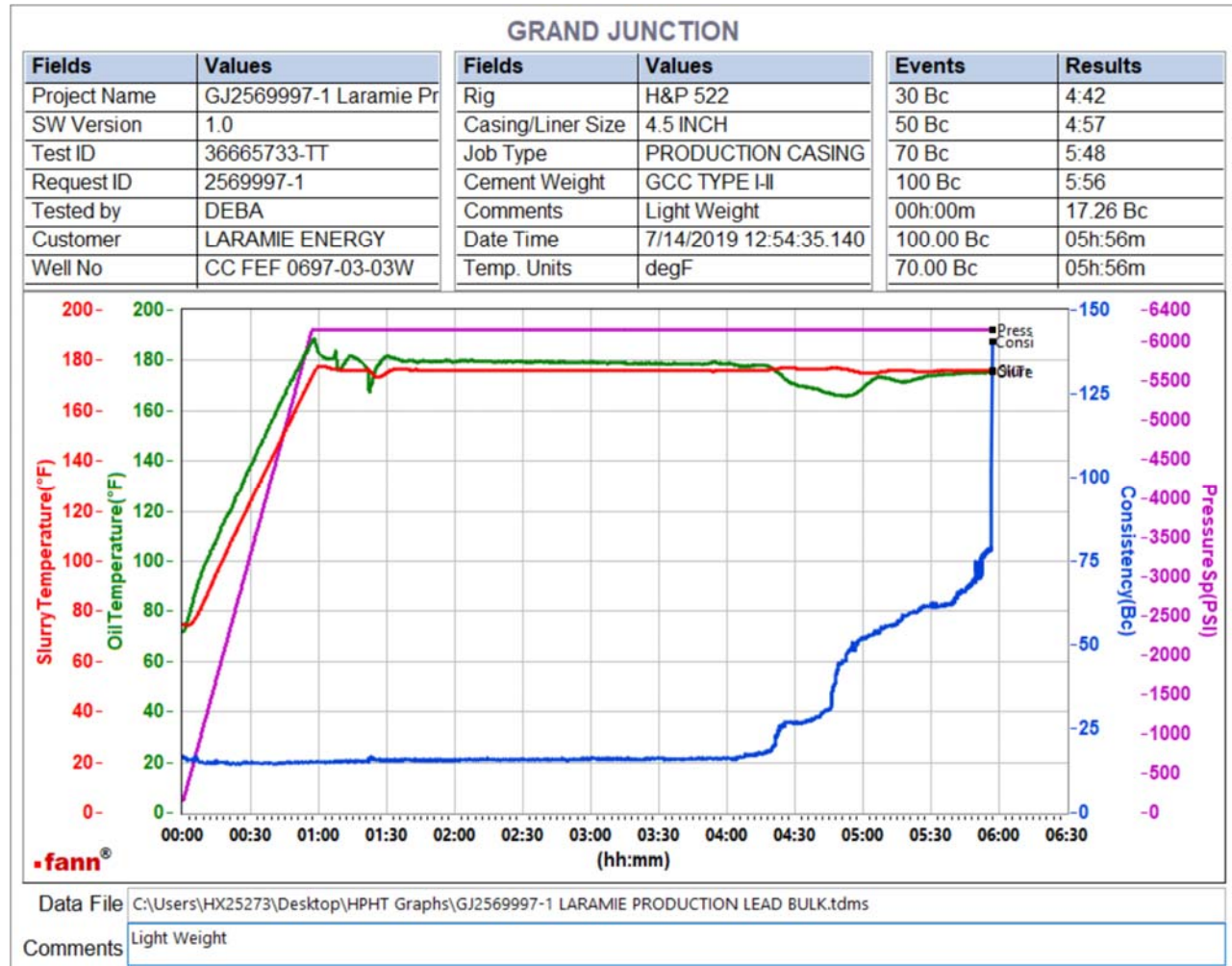

total sks=1176  
 CS0825, TR#8677, 525 SKS  
 CS0826, TR#8678, 525 SKS  
 deflected from 15Bc--- > 16Bc  
 Heat of hydration at 4:20

This report is the property of Halliburton Energy Services and neither it nor any part thereof, nor a copy thereof, is to be published or disclosed without first securing the expressed written approval of Halliburton. It may however be used in the course of regular business operations by any person or concern receiving such report from Halliburton. This report is for information purposes only and the content is limited to the sample described. Halliburton makes no warranties, expressed or implied, as to the accuracy of the contents or results. Any user of this report agrees Halliburton shall not be liable for any loss or damage regardless of cause, including any act or omission of Halliburton, resulting from the use hereof.

## Operation Test Results Request ID 2569997/2

Thickening Time - ON-OFF-ON, Request Test ID:36670430

16/JUL/2019

Test Temp (degF)	Pressure (psi)	Reached in (min)	30 Bc (hh:mm)	50 Bc (hh:mm)	70 Bc (hh:mm)	100 Bc (hh:mm)	Start Bc	Stirring before stop (mins)	Static Period (min)	Peak reading (BC)
176	6151	57	4:24	5:01	5:29	5:43	27	67	15	19

### GRAND JUNCTION

Fields	Values	Fields	Values	Events	Results
Project Name	GJ2569997-2 Laramie Pr	Rig	H&P 522	30 Bc	4:24
SW Version	1.0	Casing/Liner Size	4.5 INCH	50 Bc	5:01
Test ID	366670430-TT	Job Type	PRODUCTION CASING	70 Bc	5:29
Request ID	2569997-2	Cement Weight	GCC TYPE I-II	100 Bc	5:43
Tested by	DEBA	Comments	Light Weight	00h:00m	0:0
Customer	LARAMIE ENERGY	Date Time	7/15/2019 06:18:15.873	0	0:0
Well No	CC FEF 0697-03-03W	Temp. Units	degF	0	0:0

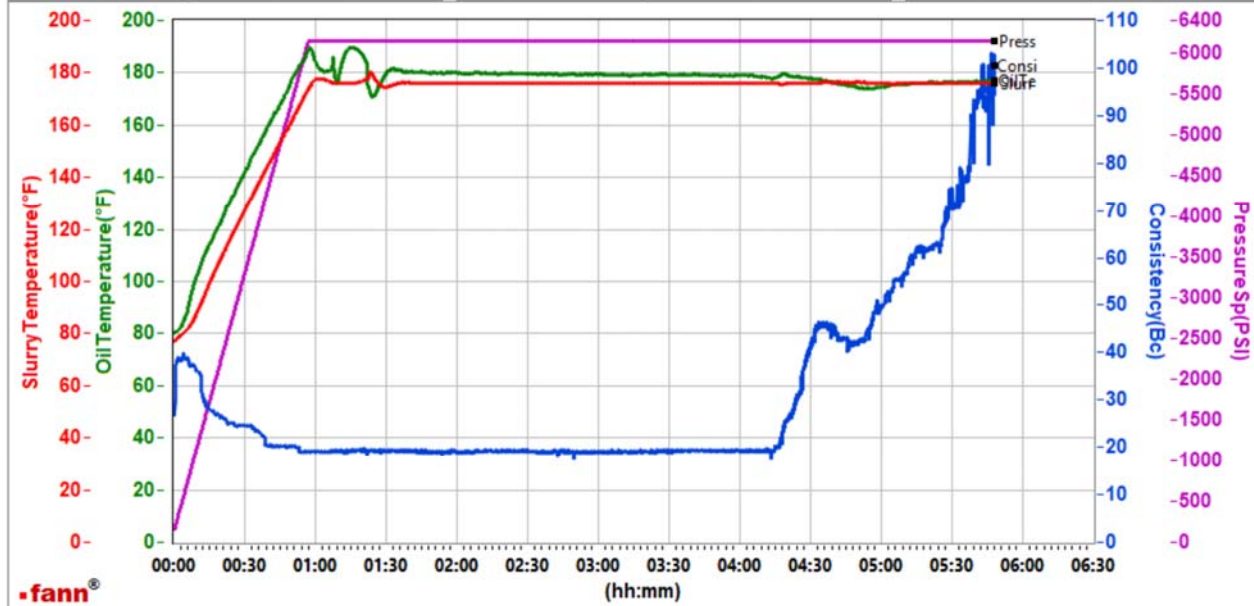

Data File C:\Users\HX25273\Desktop\HPHT Graphs\GJ2569997-2 LARAMIE PRODUCTION LEAD BULK.tdms

Comments Light Weight

total sks=1176  
CS0829 TR#1972 R 126 sks  
no deflection, 19Bc--- > 19Bc

This report is the property of Halliburton Energy Services and neither it nor any part thereof, nor a copy thereof, is to be published or disclosed without first securing the expressed written approval of Halliburton. It may however be used in the course of regular business operations by any person or concern receiving such report from Halliburton. This report is for information purposes only and the content is limited to the sample described. Halliburton makes no warranties, expressed or implied, as to the accuracy of the contents or results. Any user of this report agrees Halliburton shall not be liable for any loss or damage regardless of cause, including any act or omission of Halliburton, resulting from the use hereof.

## Job Information

<b>Request/Slurry</b>	2569998/1	<b>Rig Name</b>		<b>Date</b>	13/JUL/2019
<b>Submitted By</b>	Aaron Katz	<b>Job Type</b>	Production Casing	<b>Bulk Plant</b>	Grand Junction
<b>Customer</b>	Laramie Energy	<b>Location</b>	Garfield	<b>Well</b>	CC Federal 0697-03-03W

## Well Information

<b>Casing/Liner Size</b>	4.5 in	<b>Depth MD</b>	10379 ft	<b>BHST</b>	119°C / 246°F
<b>Hole Size</b>	8.75 in	<b>Depth TVD</b>	9787 ft	<b>BHCT</b>	80°C / 176°F
<b>Pressure</b>	6151 psi				

## Drilling Fluid Information

<b>Mud Supplier Name</b>		<b>Mud Trade Name</b>		<b>Density</b>	
--------------------------	--	-----------------------	--	----------------	--

## Cement Information - Tail Design

<u>Conc</u>	<u>UOM</u>	<u>Cement/Additive</u>	<u>MP</u>	<u>Sample Type</u>	<u>Sample Date</u>	<u>Lot No.</u>	<b>Cement Properties</b>		
		ThermaCem Tail					Slurry Density	13	lbm/gal
							Slurry Yield	1.74	ft3/sack
							Water Requirement	7.99	gal/sack
							Total Mix Fluid	7.99	gal/sack
							Water Source	Fresh Water	
							Water Chloride		

This report is the property of Halliburton Energy Services and neither it nor any part thereof, nor a copy thereof, is to be published or disclosed without first securing the expressed written approval of Halliburton. It may however be used in the course of regular business operations by any person or concern receiving such report from Halliburton. This report is for information purposes only and the content is limited to the sample described. Halliburton makes no warranties, expressed or implied, as to the accuracy of the contents or results. Any user of this report agrees Halliburton shall not be liable for any loss or damage regardless of cause, including any act or omission of Halliburton, resulting from the use hereof.



## Operation Test Results Request ID 2569998/1

Thickening Time - ON-OFF-ON, Request Test ID:36665741

15/JUL/2019

Test Temp (degF)	Pressure (psi)	Reached in (min)	30 Bc (hh:mm)	50 Bc (hh:mm)	70 Bc (hh:mm)	100 Bc (hh:mm)	Start Bc	Stirring before stop (mins)	Static Period (min)	Peak reading (BC)
176	6151	57	2:17	2:36	3:13	3:24	24	67	15	26

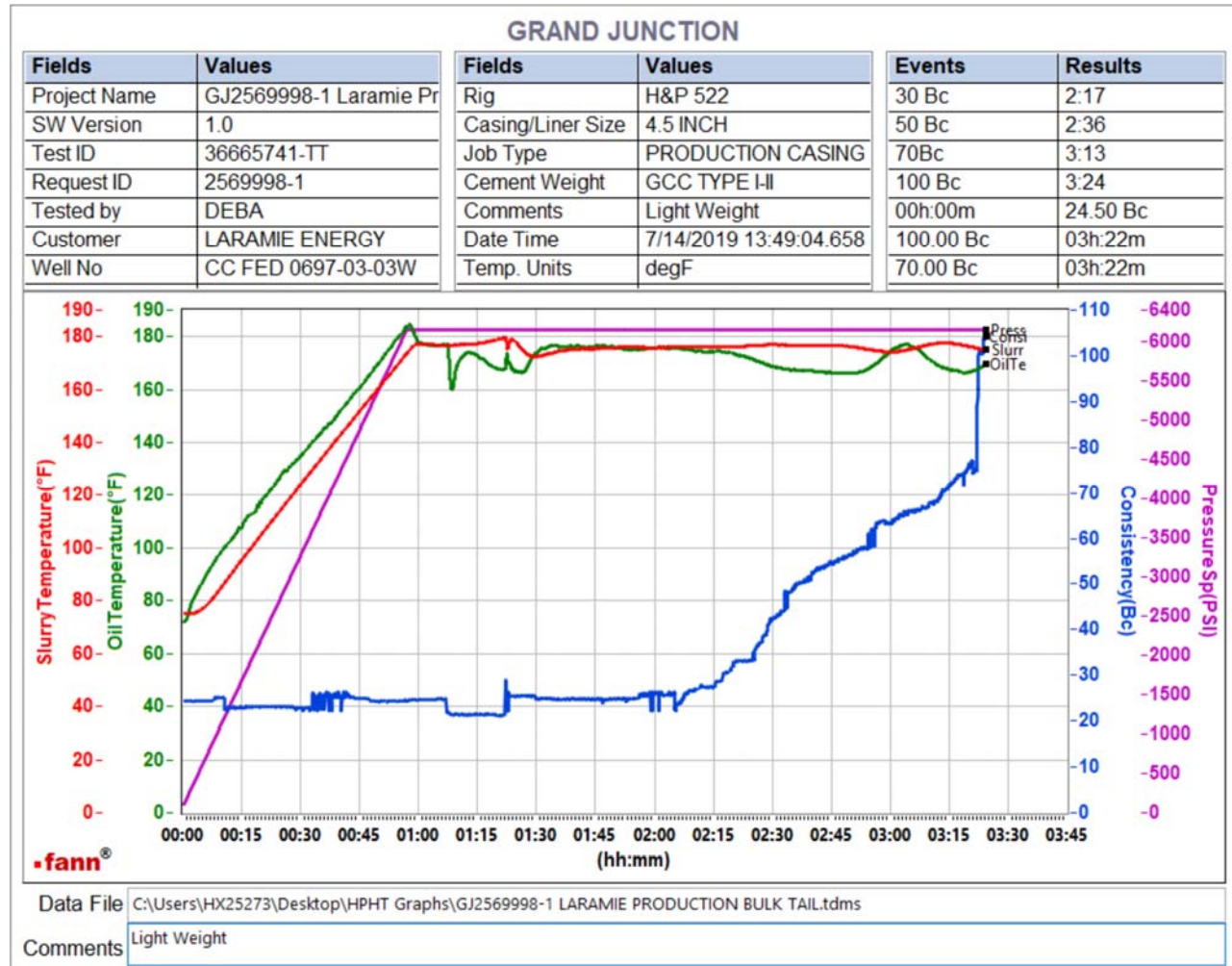

total sks=519  
 CS0827 TR#1513 400 SKS  
 deflected from 21Bc--- > 26Bc--- > 23Bc Within one minute  
 heat of hydration at 2:06

This report is the property of Halliburton Energy Services and neither it nor any part thereof, nor a copy thereof, is to be published or disclosed without first securing the expressed written approval of Halliburton. It may however be used in the course of regular business operations by any person or concern receiving such report from Halliburton. This report is for information purposes only and the content is limited to the sample described. Halliburton makes no warranties, expressed or implied, as to the accuracy of the contents or results. Any user of this report agrees Halliburton shall not be liable for any loss or damage regardless of cause, including any act or omission of Halliburton, resulting from the use hereof.

## Operation Test Results Request ID 2569998/2

Thickening Time - ON-OFF-ON, Request Test ID:36670435

15/JUL/2019

Test Temp (degF)	Pressure (psi)	Reached in (min)	30 Bc (hh:mm)	50 Bc (hh:mm)	70 Bc (hh:mm)	100 Bc (hh:mm)	Start Bc	Stirring before stop (mins)	Static Period (min)	Peak reading (BC)
176	6151	57	2:21	3:08	3:19	3:24	23	67	15	31

### GRAND JUNCTION

Fields	Values	Fields	Values	Events	Results
Project Name	GJ2569998-2 Laramie Pr	Rig	H&P 522	30 Bc	2:21
SW Version	1.0	Casing/Liner Size	4.5 INCH	50 Bc	3:08
Test ID	366670435-TT	Job Type	PRODUCTION CASING	70 Bc	3:19
Request ID	2569998-2	Cement Weight	GCC TYPE I-II	100 Bc	3:24
Tested by	DEBA	Comments	Light Weight	00h:00m	0
Customer	LARAMIE ENERGY	Date Time	7/15/2019 06:31:51.065	0	0:0
Well No	CC FED 0697-03-03W	Temp. Units	degF	0	0:0

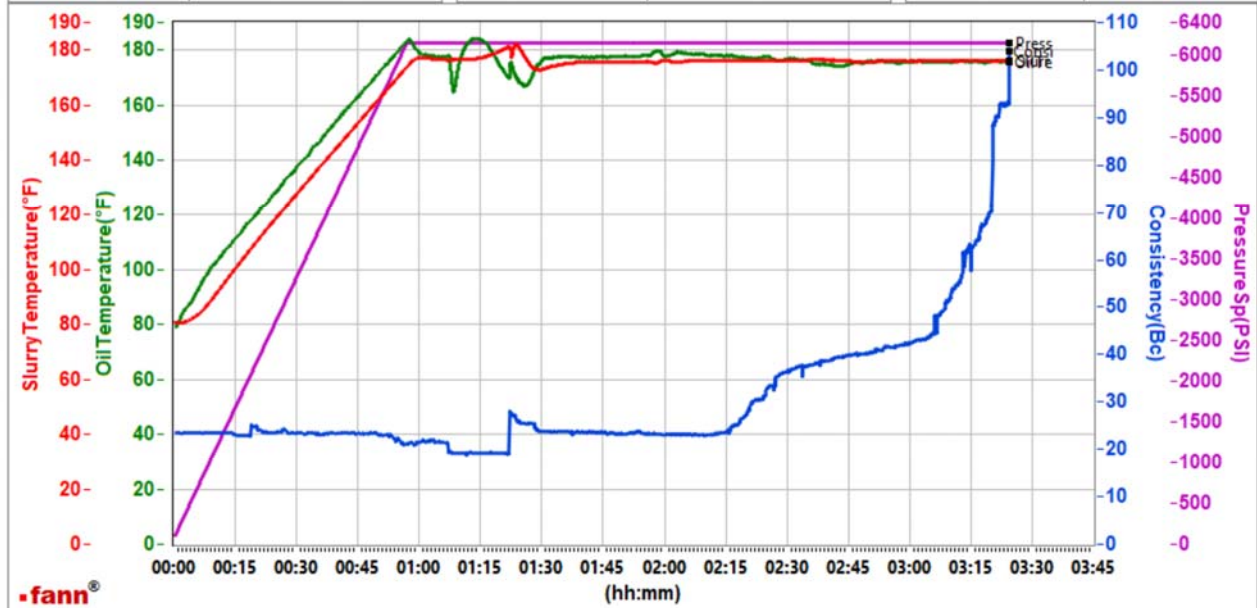

Data File C:\Users\HX25273\Desktop\HPHT Graphs\GJ2569998-2 LARAMIE PRODUCTION BULK TAIL.tdms

Comments Light Weight

total sks=519

CS0828 TR#1972 F 119 SKS

deflected from 18Bc--- > 31Bc--- > 27Bc within one minute.

This report is the property of Halliburton Energy Services and neither it nor any part thereof, nor a copy thereof, is to be published or disclosed without first securing the expressed written approval of Halliburton. It may however be used in the course of regular business operations by any person or concern receiving such report from Halliburton. This report is for information purposes only and the content is limited to the sample described. Halliburton makes no warranties, expressed or implied, as to the accuracy of the contents or results. Any user of this report agrees Halliburton shall not be liable for any loss or damage regardless of cause, including any act or omission of Halliburton, resulting from the use hereof.