

HALLIBURTON

iCem[®] Service

TERRA ENERGY PARTNERS

Rock Springs District, CO

For: Terra

Date: Sunday, July 14, 2019

RWF 324-8 Production PJR

API# 05-0445-24031-00

Sincerely,

Grand Junction Cement Engineering

2.0 Real-Time Job Summary

2.1 Job Event Log

Type	Seq. No.	Graph Label	Date	Time	Source	PS Pump Press (psi)	DH Density (ppg)	Comb Pump Rate (bbl/min)	Pump Stg Tot (bbl)	Comments
Event	1	Call Out	7/14/2019	03:30:00	USER					REQUESTED ON LOCATION @ 0000
Event	2	Pre-Convoy Safety Meeting	7/14/2019	06:00:00	USER					ALL HES PRESENT
Event	3	Crew Leave Yard	7/14/2019	06:30:00	USER					1 F550, 1 PUMP TRUCK, 1 660 BULK TURCK & 1 TRANSPORT
Event	4	Arrive at Location from Service Center	7/14/2019	07:30:00	USER					RIG RUNNING CASING
Event	5	Assessment Of Location Safety Meeting	7/14/2019	08:00:00	USER					MET WITH COMP REP, , AND WENT OVER NUMBERS AND JOB PROCEDURE. WALKED AROUND LOCATION AND COLLECTED WATER SAMPLE (PH- 7, CHLORIDES- 0, TEMP- 68F). COMP REP WAS OFFERED SDS FOR ALL CHEMICLES USED BY HES.
Event	6	Safety Meeting - Pre Rig-Up	7/14/2019	08:15:00	USER					ALL HES PRESENT
Event	7	Rig-Up Equipment	7/14/2019	08:30:00	USER					HES RIGGED UP EQUIPMENT WITHOUT ENTERING RED ZONE.
Event	8	Pre-Job Safety Meeting	7/14/2019	14:30:00	USER					ALL HES AND RIG CREW PRESENT
Event	9	Start Job	7/14/2019	15:09:00	COM2					TD 9077', TP 9066.72', SJ 30.07', OH 8.75'', CSG 4.5'' 11.6#, MUD 12.7 PPG. RIG CIRCULATED WELL @ 10 BPM WITH 1070 PSI FOR APPROX 1 HRS.
Event	10	Prime Pumps	7/14/2019	15:09:51	USER	532.00	8.33	2.0	530.00	8.33 PPG FRESH WATER

Event	11	Test Lines	7/14/2019	15:24:35	COM2	56128.00	8.33	0..50	0.50	ALL LINES HELD PRESSURE AT 5628 PSI
Event	12	Pump Spacer 1	7/14/2019	15:27:28	COM2	713.00	8.33	0.00	10.00	8.33 PPG FRESH WATER (10 BBL)
Event	13	Pump Spacer 2	7/14/2019	15:30:25	COM2	929.00	8.33	4.00	20.00	8.4 PPG MUDFLUSH III (20 BBL)
Event	14	Pump Lead Cement	7/14/2019	15:37:21	COM2	1060.00	13.00	8.00	349.00	NEOCEM CEMENT 1120 SKS (349 BBLS), 13.0 PPG, 1.75 FT3/SK, 7.85 GAL/SK
Event	15	Other	7/14/2019	16:30:35	USER					SLOW DOWN, SHUTDOWN DUE TO BULK DELIVERY ISSUE.
Event	16	Pump Tail Cement	7/14/2019	16:52:36	COM2	660.00	14.20	8.00	149.00	NEOCEM CEMENT 485 SKS (149 BBLS), 14.2 PPG, 1.73 FT3/SK, 7.78 GAL/SK
Event	17	Shutdown	7/14/2019	17:30:04	USER					END OF CMT
Event	18	Clean Lines	7/14/2019	17:32:49	USER					WASH UP PUMPS AND LINES
Event	19	Drop Top Plug	7/14/2019	17:40:54	USER					PLUG WENT, VERIFIED BY CO REP.
Event	20	Pump Displacement	7/14/2019	17:42:12	COM2	2979.00	8.33	10.00	131.00	8.34 PPG FRESH WATER (141 BBLS) 3 BAGS BE6, 1 GAL MMCR & 14 SKS KCL
Event	21	Slow Rate	7/14/2019	17:56:41	USER	2408.00	8.33	4.00	10.00	SLOW RATE TO 4 BPM PER CO REP TO LAND PLUG
Event	22	Bump Plug	7/14/2019	17:58:23	USER	3178.00	8.33	0.00	141.00	LAND PLUG AT 2408 PSI, BROUGHT UP TO 3178 PSI
Event	23	Check Floats	7/14/2019	18:00:05	USER	3246.00	8.33	0.00	141.00	FLOATS HELD, 1.5 BBL BACK TO TRUCK
Event	24	Post-Job Safety Meeting (Pre Rig-Down)	7/14/2019	18:02:18	USER					ALL HES PRESENT
Event	25	End Job	7/14/2019	18:04:00	COM2					RETURNS THROUGHOUT, PIPE WAS RECIPROCATED, 16 BOXES OF WELL LIFE USED.
Event	26	Rig-Down Equipment	7/14/2019	18:12:36	USER					ALL HES PRESENT
Event	27	Pre-Convoy Safety Meeting	7/14/2019	18:37:07	USER					ALL HES PRESENT

Event 28 Crew Leave Location 7/14/2019 18:39:36 USER

THANK YOU FOR CHOOSING HALLIBURTON
CEMENT, CHRIS SMITH AND CREW

TEP - RWF 324-8 - 4.5" Production

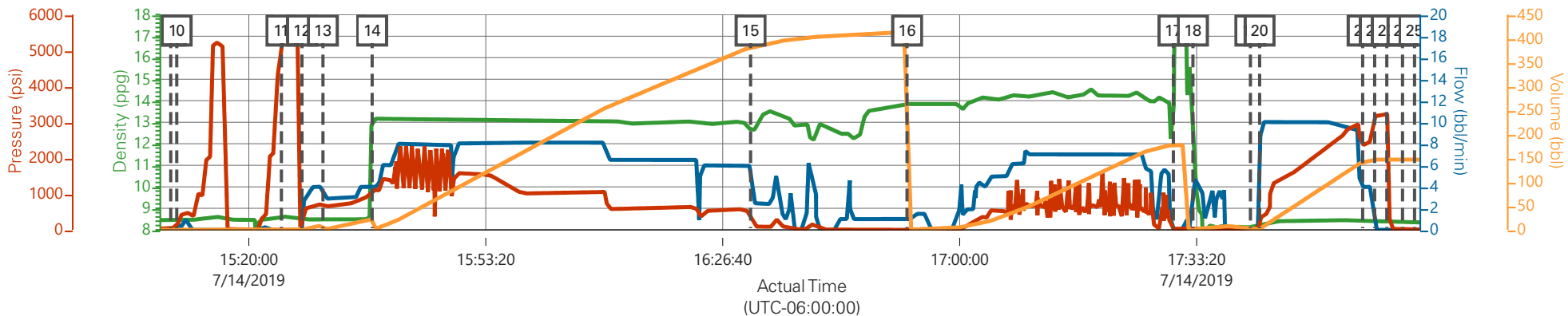

DH Density (ppg) Comb Pump Rate (bbl/min) PS Pump Press (psi) Pump Stg Tot (bbl)

Description	Actual Time (UTC-06:00:00)	DH Density (ppg)	Comb Pump Rate (bbl/min)	PS Pump Press (psi)	Pump Stg Tot (bbl)	
9 Start Job	15:09:00	8.46	0.00	48.00	0.00	
10 Prime Pumps	15:09:51	8.47	0.40	72.00	0.00	
11 Test Lines	15:24:35	8.61	0.00	5612.00	1.40	
12 Pump Spacer 1	15:27:28	8.47	0.00	213.00	0.00	
13 Pump Spacer 2	15:30:25	8.49	4.00	719.00	0.00	
14 Pump Lead Cement	15:37:21	13.19	4.00	1060.00	22.40	
15 Other	16:30:35	12.61	4.90	372.00	382.20	
16 Pump Tail Cement	16:52:36	13.83	1.00	-4.00	414.00	
17 Shutdown	17:30:04	13.35	0.00	23.00	177.40	
18 Clean Lines	17:32:49	13.14	3.60	-1.00	1.20	
19 Drop Top Plug	17:40:54	8.16	0.00	28.00	0.00	
20 Pump Displacement	17:42:12	8.19	7.20	223.00	0.70	
21 Slow Rate	17:56:41	8.38	4.00	2370.00	141.20	
22 Bump Plug	17:58:23	8.41	0.00	3178.00	146.90	
23 Check Floats	18:00:05	8.41	0.00	3246.00	146.90	
24 Post-Job Safety Meeting (Pre Rig-Down)	18:02:18	8.35	0.00	-3.00	146.90	
25 End Job	18:04:00	8.35	0.00	-3.00	146.90	

TEP - RWF 324-8 - 4.5" Production

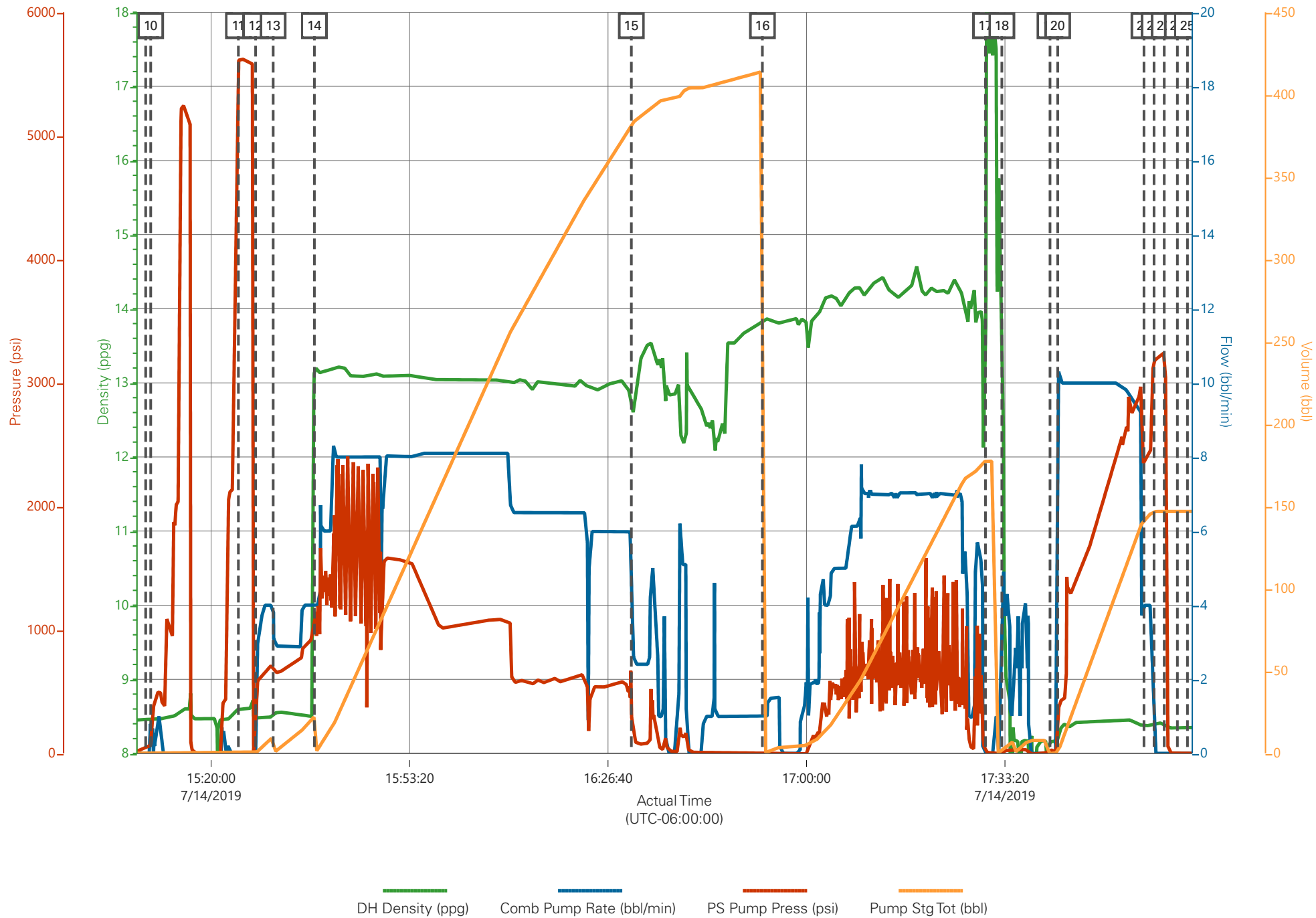

Job Information

Request/Slurry	2569354/1	Rig Name	H&P 318	Date	10/JUL/2019
Submitted By	Aaron Katz	Job Type	Production Casing	Bulk Plant	Grand Junction
Customer	Terra Energy Partners	Location	Garfield	Well	RWF 324-8

Well Information

Casing/Liner Size	4.5 in	Depth MD	9123 ft	BHST	112°C / 233°F
Hole Size	8.75 in	Depth TVD	9013 ft	BHCT	73°C / 163°F
Pressure	5609 psi				

Drilling Fluid Information

Mud Supplier Name	Mud Trade Name	Density
-------------------	----------------	---------

Cement Information - Lead Design



<u>Conc</u>	<u>UOM</u>	<u>Cement/Additive</u>	<u>MP</u>	<u>Sample Type</u>	<u>Sample Date</u>	<u>Lot No.</u>	Cement Properties		
							Slurry Density	13	lbm/gal
							Slurry Yield	1.75	ft3/sack
							Water Requirement	7.92	gal/sack
							Total Mix Fluid	7.92	gal/sack
							Water Source	Fresh Water	
							Water Chloride		

This report is the property of Halliburton Energy Services and neither it nor any part thereof, nor a copy thereof, is to be published or disclosed without first securing the expressed written approval of Halliburton. It may however be used in the course of regular business operations by any person or concern receiving such report from Halliburton. This report is for information purposes only and the content is limited to the sample described. Halliburton makes no warranties, expressed or implied, as to the accuracy of the contents or results. Any user of this report agrees Halliburton shall not be liable for any loss or damage regardless of cause, including any act or omission of Halliburton, resulting from the use hereof.

Operation Test Results Request ID 2569354/1

Thickening Time - ON-OFF-ON, Request Test ID:36657873

12/JUL/2019

Test Temp (degF)	Pressure (psi)	Reached in (min)	30 Bc (hh:mm)	50 Bc (hh:mm)	70 Bc (hh:mm)	100 Bc (hh:mm)	Start Bc	Stirring before stop (mins)	Static Period (min)	Peak reading (BC)
163	5609	46	5:08	5:12	5:17	5:31	14	56	15	13

Grand Junction

Fields	Values
Project Name	GJ2569354-1 TERRA PR
SW Version	1.0
Test ID	36657873-TT
Request ID	2569354-1
Tested by	DEBA
Customer	TERRA ENERGY PARTN
Well No	RWF 324-8

Fields	Values
Rig	H&P 318
Casing/Liner Size	4.5 INCH
Job Type	PRODUCTION
Cement Weight	GCC TYPE I-II
Comments	Light Weight
Date Time	7/11/2019 12:04:49.228
Temp. Units	degF

Events	Results
100.00 Bc	05h:31m
70.00 Bc	05h:17m
50.00 Bc	05h:12m
30.00 Bc	05h:08m

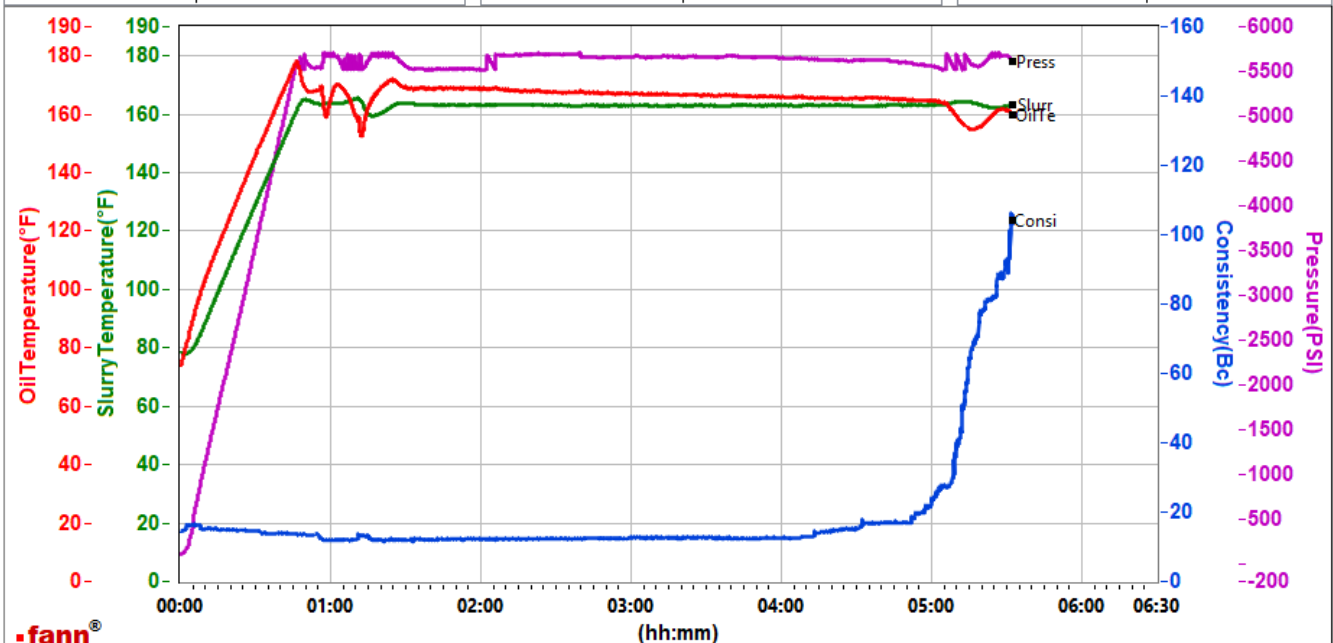

Data File N:\01 Test Graphs\GJ2569354-1 TERRA PRODUCTION BULK LEAD.tdms

Comments Light Weight

This report is the property of Halliburton Energy Services and neither it nor any part thereof, nor a copy thereof, is to be published or disclosed without first securing the expressed written approval of Halliburton. It may however be used in the course of regular business operations by any person or concern receiving such report from Halliburton. This report is for information purposes only and the content is limited to the sample described. Halliburton makes no warranties, expressed or implied, as to the accuracy of the contents or results. Any user of this report agrees Halliburton shall not be liable for any loss or damage regardless of cause, including any act or omission of Halliburton, resulting from the use hereof.

HALLIBURTON

Rockies, Grand Junction

Lab Results- Tail

Job Information

Request/Slurry	2569353/2	Rig Name	H&P 318	Date	10/JUL/2019
Submitted By	Aaron Katz	Job Type	Production Casing	Bulk Plant	Grand Junction
Customer	Terra Energy Partners	Location	Garfield	Well	RWF 324-8

Well Information

Casing/Liner Size	4.5 in	Depth MD	9123 ft	BHST	112°C / 233°F
Hole Size	8.75 in	Depth TVD	9013 ft	BHCT	73°C / 163°F
Pressure	5609 psi				

Drilling Fluid Information

Mud Supplier Name	Mud Trade Name	Density
-------------------	----------------	---------

Cement Information - Tail Design



<u>Conc</u>	<u>UOM</u>	<u>Cement/Additive</u>	<u>MP</u>	<u>Sample Type</u>	<u>Sample Date</u>	<u>Lot No.</u>	Cement Properties		
							Slurry Density	14.2	lbm/gal
							Slurry Yield	1.73	ft3/sack
							Water Requirement	7.78	gal/sack
							Total Mix Fluid	7.78	gal/sack
							Water Source	Fresh Water	
							Water Chloride		

This report is the property of Halliburton Energy Services and neither it nor any part thereof, nor a copy thereof, is to be published or disclosed without first securing the expressed written approval of Halliburton. It may however be used in the course of regular business operations by any person or concern receiving such report from Halliburton. This report is for information purposes only and the content is limited to the sample described. Halliburton makes no warranties, expressed or implied, as to the accuracy of the contents or results. Any user of this report agrees Halliburton shall not be liable for any loss or damage regardless of cause, including any act or omission of Halliburton, resulting from the use hereof.

Operation Test Results Request ID 2569353/2

Thickening Time - ON-OFF-ON, Request Test ID:36663145

12/JUL/2019

Test Temp (degF)	Pressure (psi)	Reached in (min)	30 Bc (hh:mm)	50 Bc (hh:mm)	70 Bc (hh:mm)	100 Bc (hh:mm)	Start Bc	Stirring before stop (mins)	Static Period (min)	Peak reading (BC)
163	5609	46	3:20	3:23	3:23	3:24	16	56	15	18

GRAND JUNCTION

Fields	Values	Fields	Values	Events	Results
Project Name	GJ2569353-2 TERRA PR	Rig	H&P 318	100.00 Bc	03h:24m
SW Version	1.0	Casing/Liner Size	4.5 INCH	70.00 Bc	03h:23m
Test ID	36663145-TT	Job Type	PRODUCTION CASING	50.00 Bc	03h:23m
Request ID	2569353-2	Cement Weight	MOUNTAIN G	30.00 Bc	03h:20m
Tested by	JASON	Comments	Standard		
Customer	TERRA ENERGY PARTN	Date Time	7/12/2019 04:37:41.799		
Well No	RWF 324-8	Temp. Units	degF		

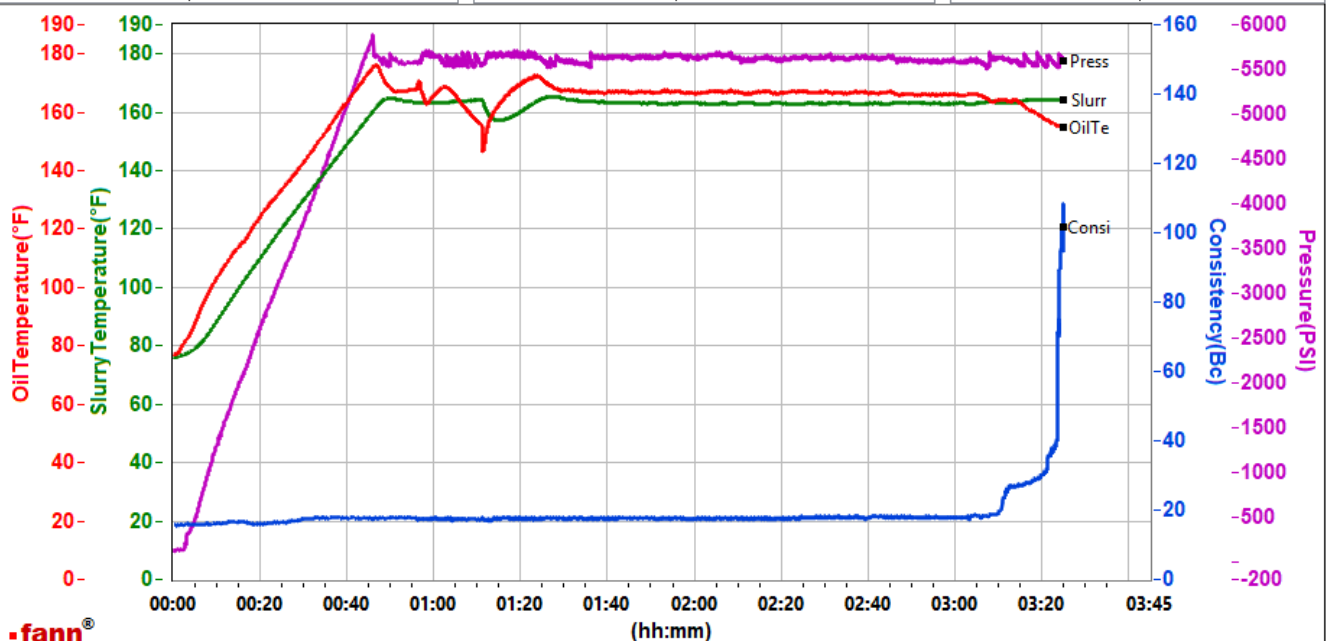

Data File N:\01 Test Graphs\GJ2569353-2 TERRA PRODUCTION TAIL BULK.tdms

Comments Standard

This report is the property of Halliburton Energy Services and neither it nor any part thereof, nor a copy thereof, is to be published or disclosed without first securing the expressed written approval of Halliburton. It may however be used in the course of regular business operations by any person or concern receiving such report from Halliburton. This report is for information purposes only and the content is limited to the sample described. Halliburton makes no warranties, expressed or implied, as to the accuracy of the contents or results. Any user of this report agrees Halliburton shall not be liable for any loss or damage regardless of cause, including any act or omission of Halliburton, resulting from the use hereof.

Operation Test Results Request ID 2569353/1

Thickening Time - ON-OFF-ON, Request Test ID:36657871

12/JUL/2019

Test Temp (degF)	Pressure (psi)	Reached in (min)	30 Bc (hh:mm)	50 Bc (hh:mm)	70 Bc (hh:mm)	100 Bc (hh:mm)	Start Bc	Stirring before stop (mins)	Static Period (min)	Peak reading (BC)
163	5609	46	3:11	3:13	3:14	3:16	16	56	15	11

GRAND JUNCTION

Fields	Values
Project Name	GJ2569353-1 TERRA PR
SW Version	1.0
Test ID	36657871-TT
Request ID	2569353-1
Tested by	DEBA
Customer	TERRA ENERGY PARTN
Well No	RWF 324-8

Fields	Values
Rig	H&P318
Casing/Liner Size	4.5 INCH
Job Type	PRODUCTION
Cement Weight	GCC TYPE I-II
Comments	Standard
Date Time	7/11/2019 11:04:48.153
Temp. Units	degF

Events	Results
100.00 Bc	03h:16m
70.00 Bc	03h:14m
50.00 Bc	03h:13m
30.00 Bc	03h:11m

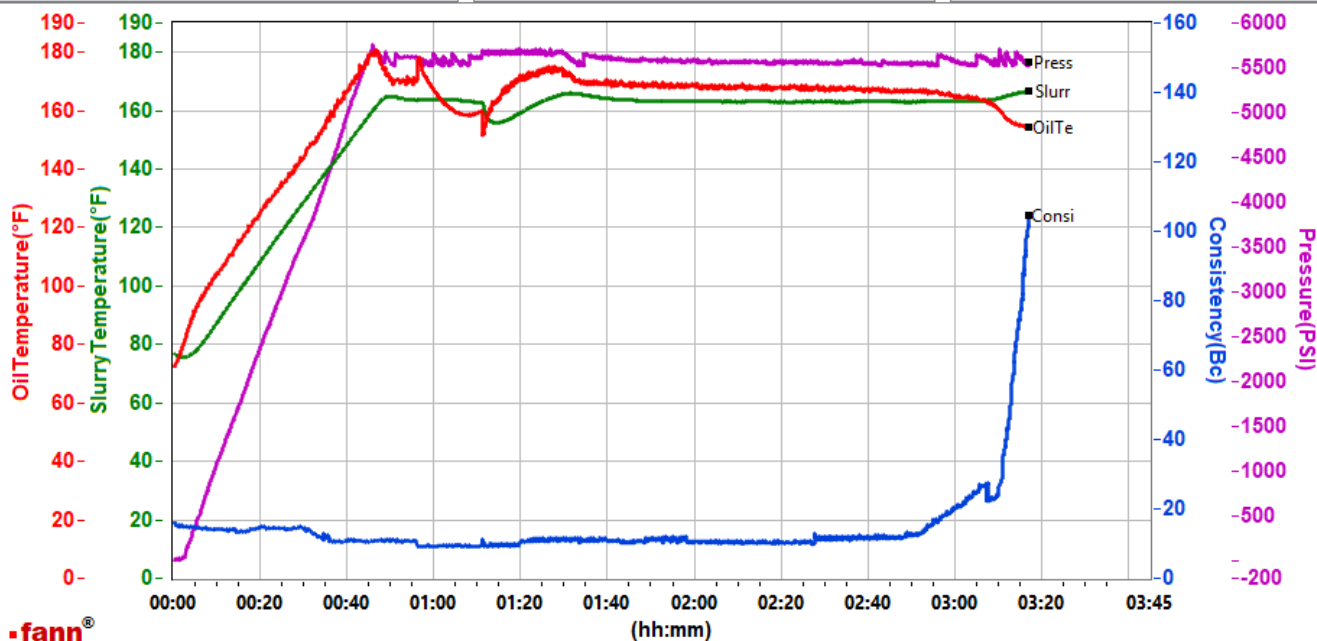

Data File N:\01 Test Graphs\GJ2569353-1 TERRA PRODUCTION BULK TAIL.tdms

Comments Standard

This report is the property of Halliburton Energy Services and neither it nor any part thereof, nor a copy thereof, is to be published or disclosed without first securing the expressed written approval of Halliburton. It may however be used in the course of regular business operations by any person or concern receiving such report from Halliburton. This report is for information purposes only and the content is limited to the sample described. Halliburton makes no warranties, expressed or implied, as to the accuracy of the contents or results. Any user of this report agrees Halliburton shall not be liable for any loss or damage regardless of cause, including any act or omission of Halliburton, resulting from the use hereof.