GAMMA RAY / CCL
CEMENT BOND
VDL

Company	Petroleum Development Corporation		
Well	Schaefer #10J-403	Corrections made by operator on 9/11/2019	
Field	Wattenberg		
County	Weld	State	Colorado

Company Petroleum Development Corporation
Well Schaefer #10J-403
Field Wattenberg
County Weld
State Colorado

Location: API # : 05-123-35406

215' FNL & 1300' FWL
NW / NW

SEC 10 TWP 6N RGE 63W

Other Services

			Elevation
Permanent Datum	GL	Elevation	K.B.
Log Measured From	KB		D.F.
Drilling Measured From	KB		G.L.

Date	July 25, 2012		
Run Number	1		
Depth Driller	11273		
Depth Logger	6940		
Bottom Logged Interval	6940		
Top Log Interval	3000'-0'		
Open Hole Size			
Type Fluid	water		
Density / Viscosity			
Max. Recorded Temp.	n/a		
Estimated Cement Top			
Time Well Ready			
Time Logger on Bottom			
Equipment Number	T2 TEK1/TITAN1,TEKCCL1		
Location	WCRs67+HWY392,S1/10,E1/10into		
Recorded By	Jake Meisner		
Witnessed By	Kelly Lewis		

Borehole Record				Tubing Record			
Run Number	Bit	From	To	Size	Weight	From	To

Casing Record	Size	Wgt/Ft	Top	Bottom
Surface String				
Prot. String				
Production String	7"			
Liner				

<<< Fold Here >>>

All interpretations are opinions based on inferences from electrical or other measurements and we cannot and do not guarantee the accuracy or correctness of any interpretation, and we shall not, except in the case of gross or willful negligence on our part, be liable or responsible for any loss, costs, damages, or expenses incurred or sustained by anyone resulting from any interpretation made by any of our officers, agents or employees. These interpretations are also subject to our general terms and conditions set out in our current Price Schedule.

Comments

THANK-YOU FOR USING SUPERIOR WELL SERVICES
STERLING: 970.526.1084 FAX: 970.526.1085
FORT LUPTON: 970.785.0158 FAX: 970.785.0159

<North> O O X O <South>

X = Schaefer #10J-403

Database File: pdcs10j403.db
Dataset Pathname: pass1
Presentation Format: bond
Dataset Creation: Wed Jul 25 08:12:52 2012 by Log Std Casedhole 07051
Charted by: Depth in Feet scaled 1:240

18 CCL 0	1 CCL 0	0 Amplitude (Pipe Bond) (mV) 100	200 Variable Density 1200
0 Gamma Ray (GAPI) 200		0 Amplified Amplitude (mV) 10	
400 TT3 (usec) 200			

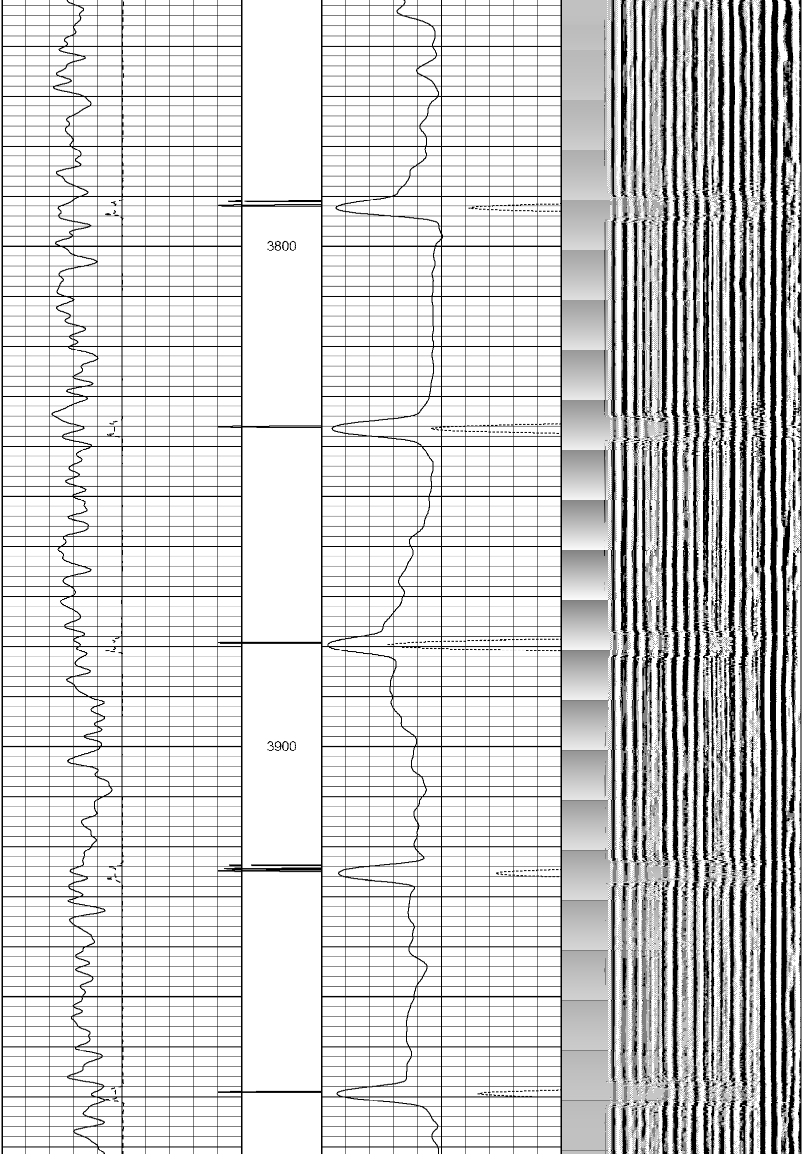
3800
3900

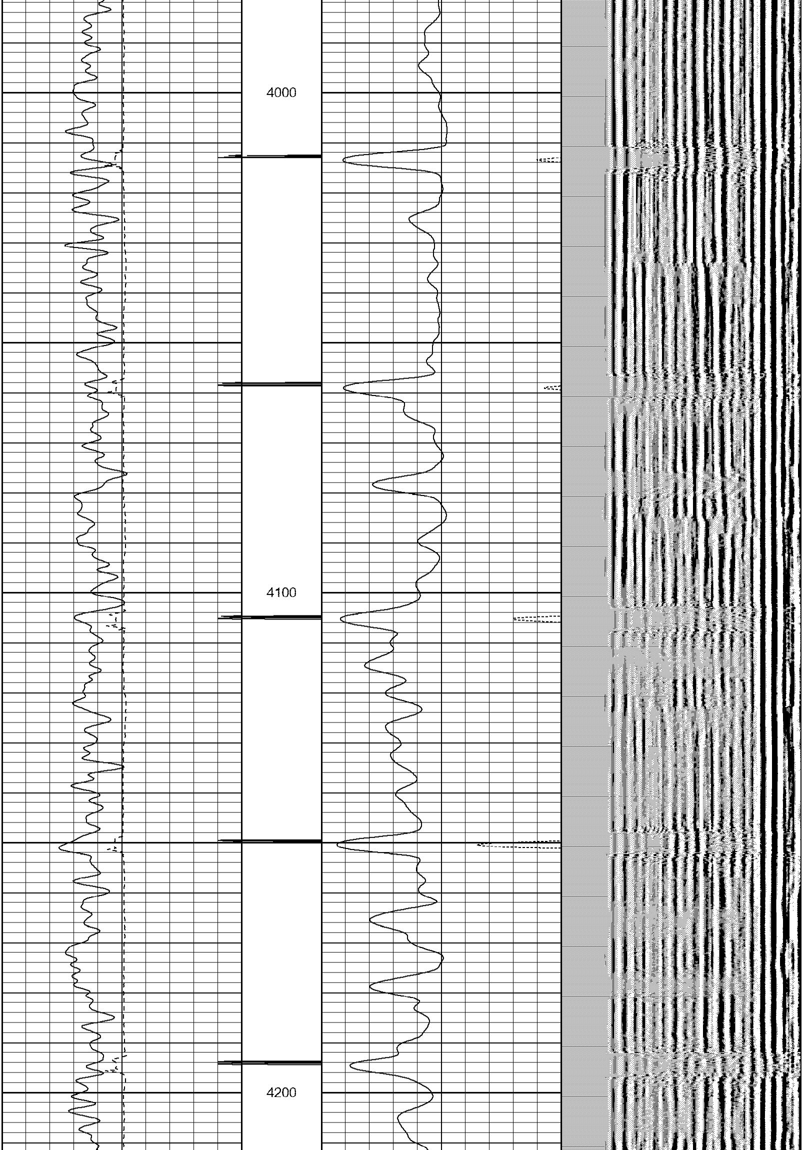
4000
4100
4200

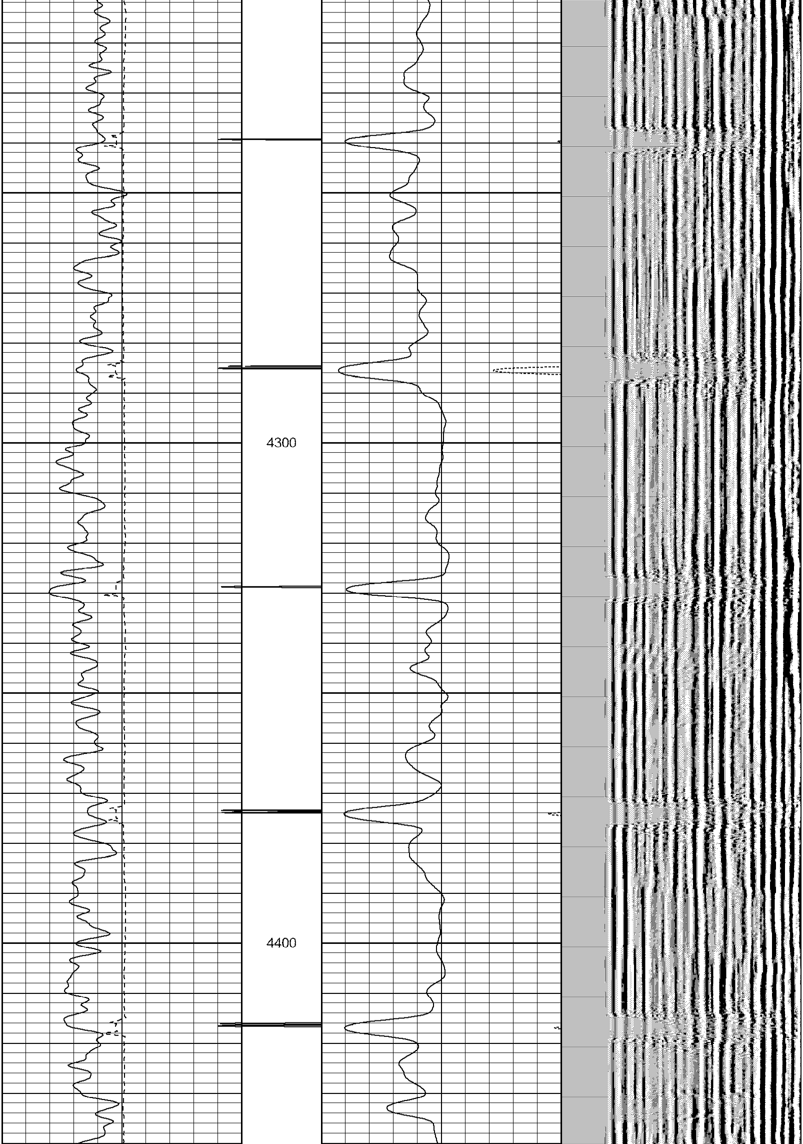
4300
4400

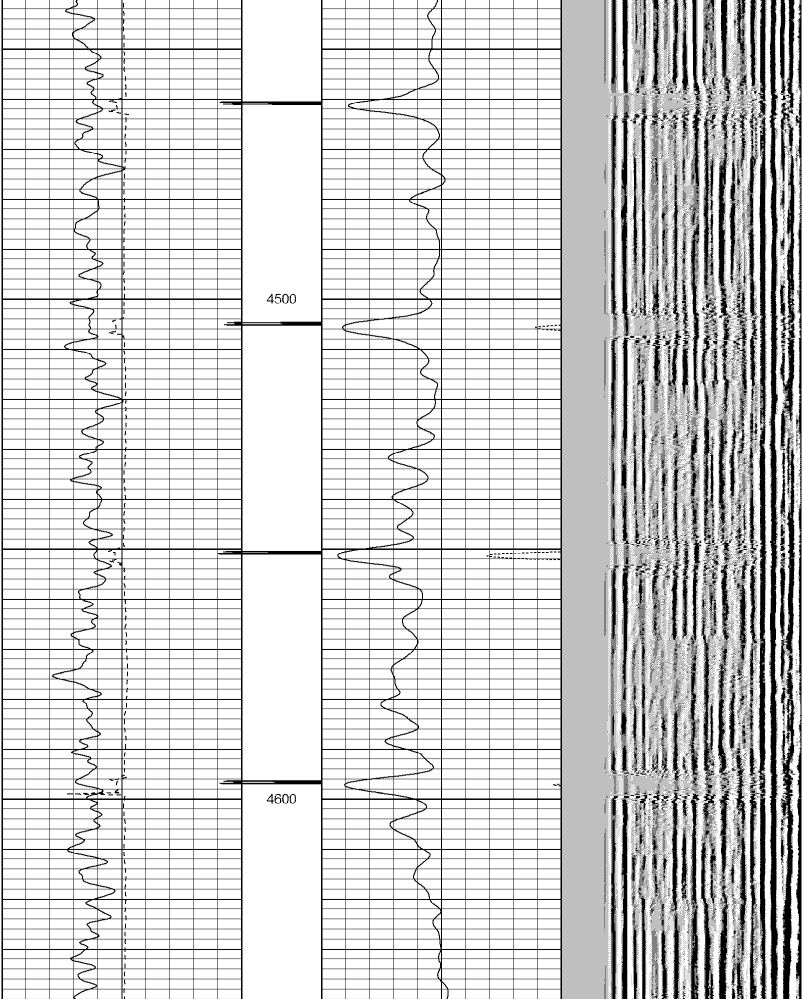
4500
4600

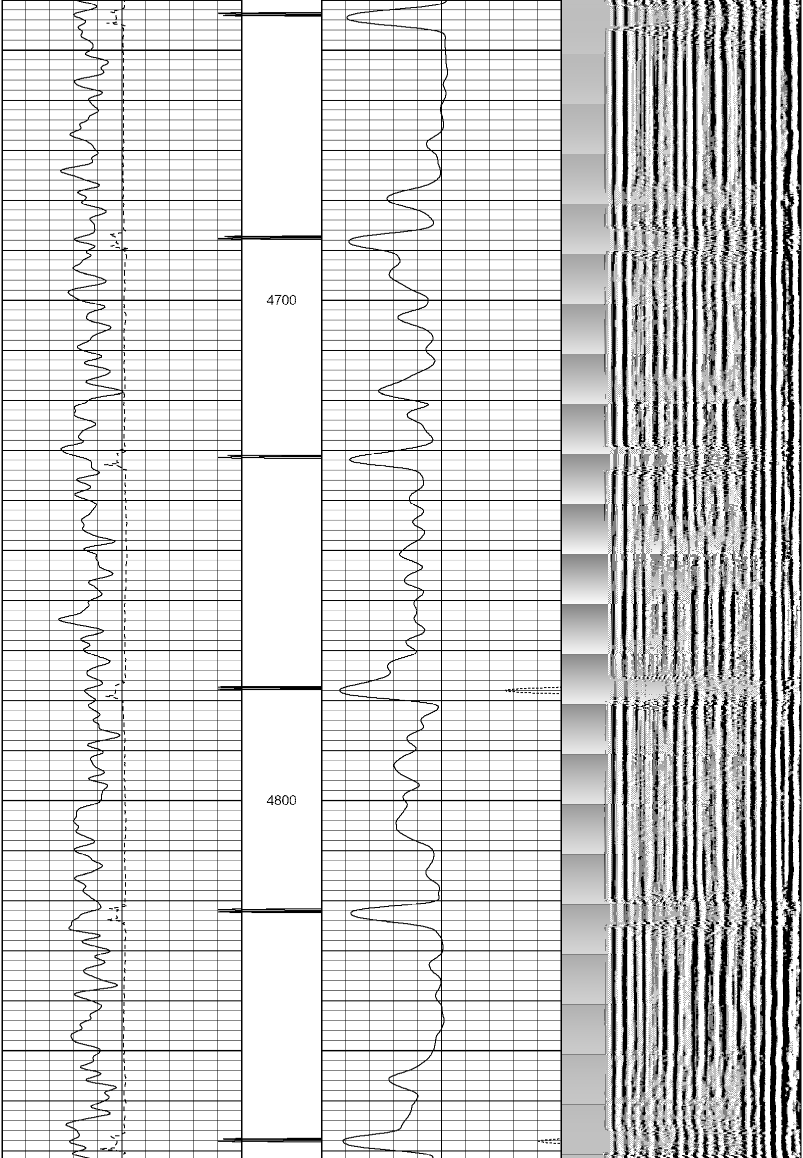
4700
4800

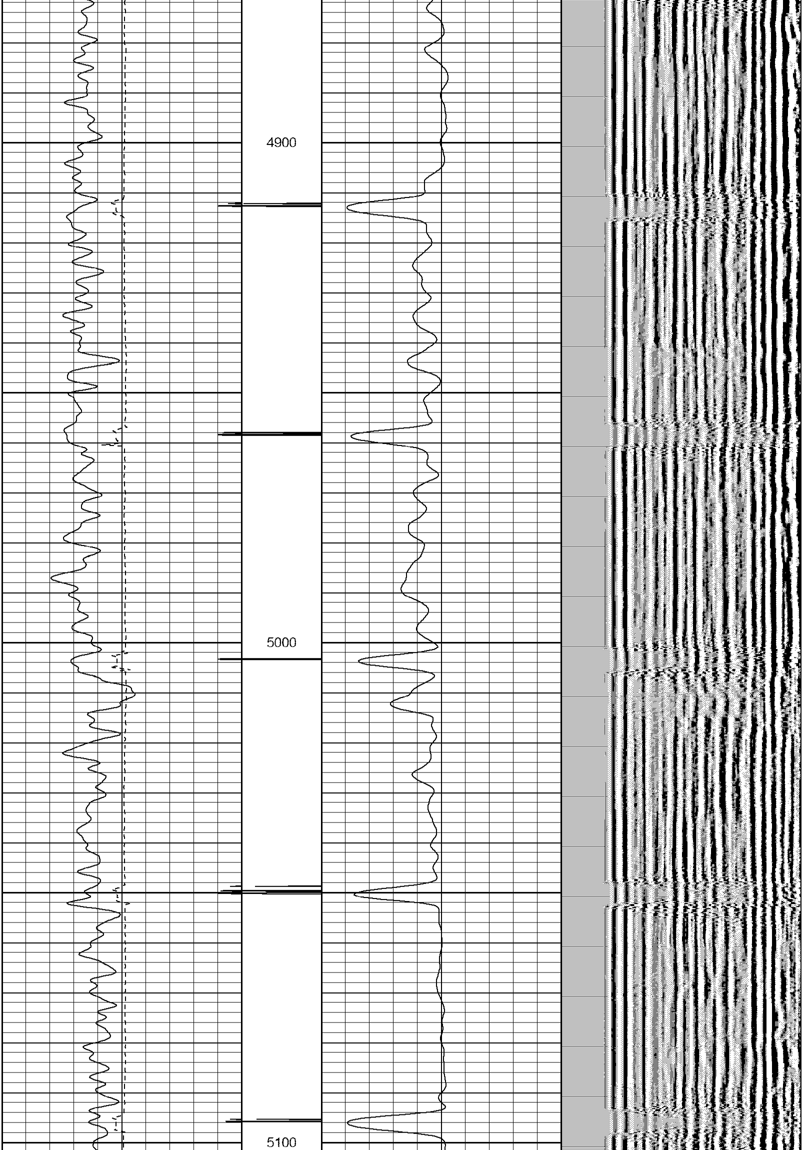
4900
5000
5100

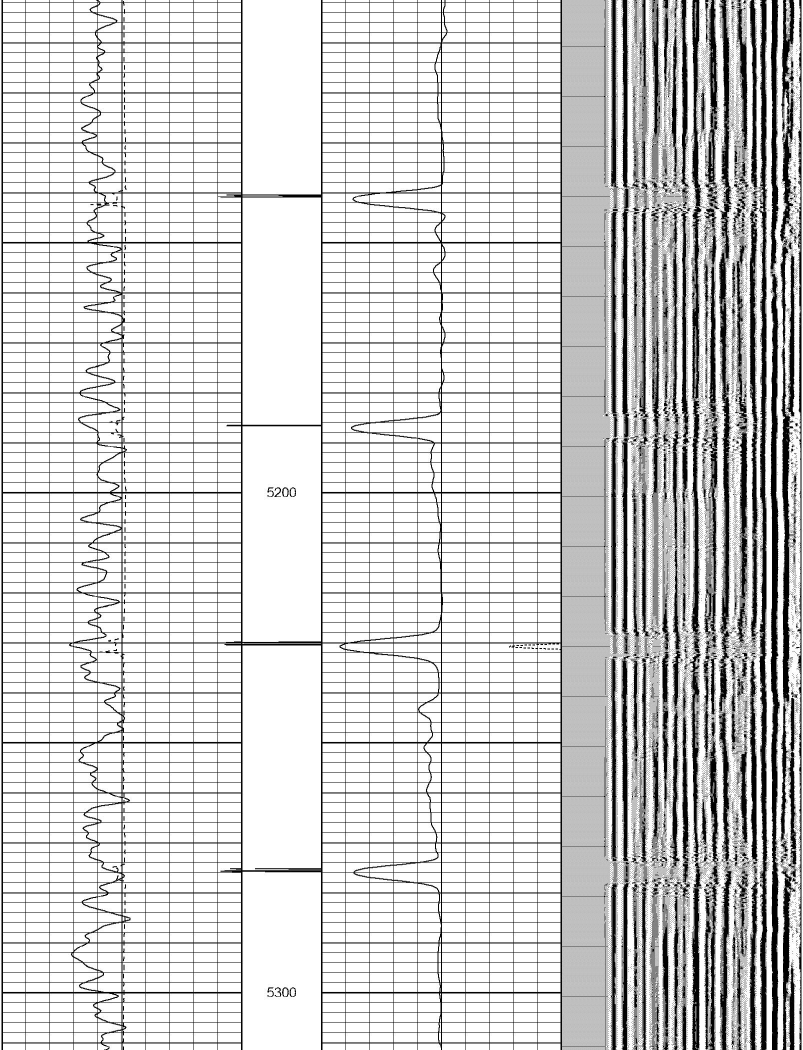
5200
5300

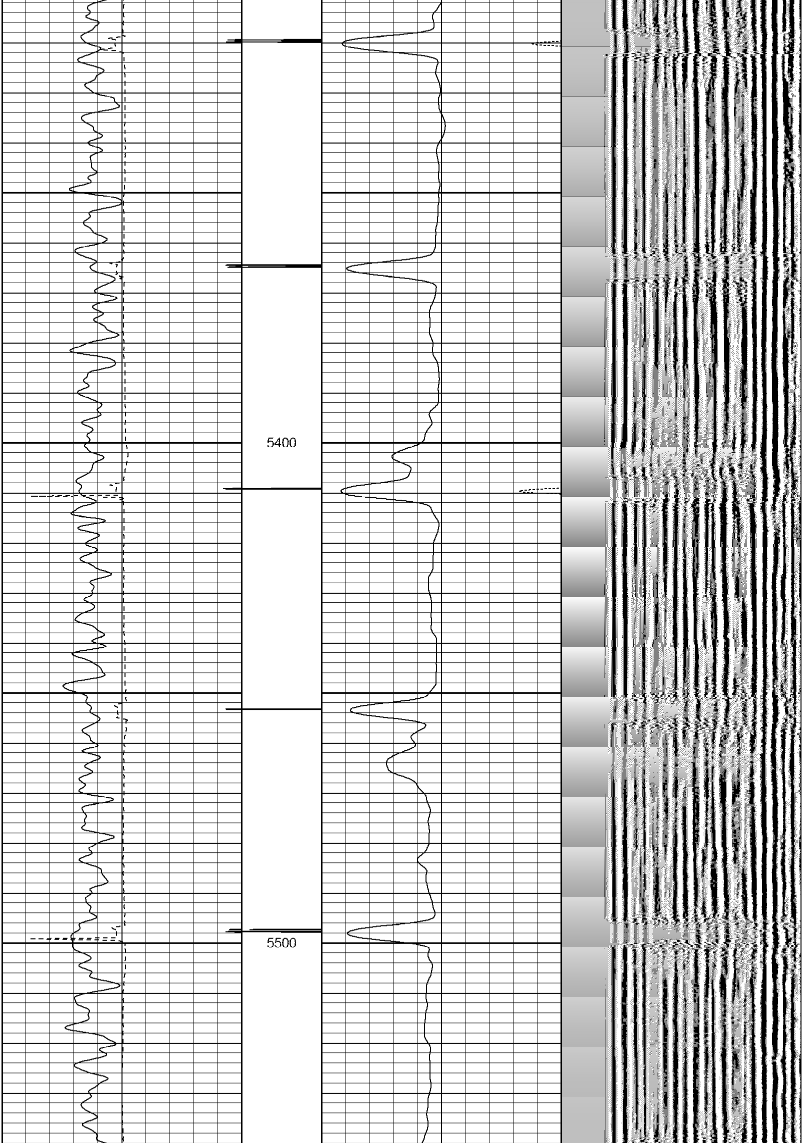
5400
5500

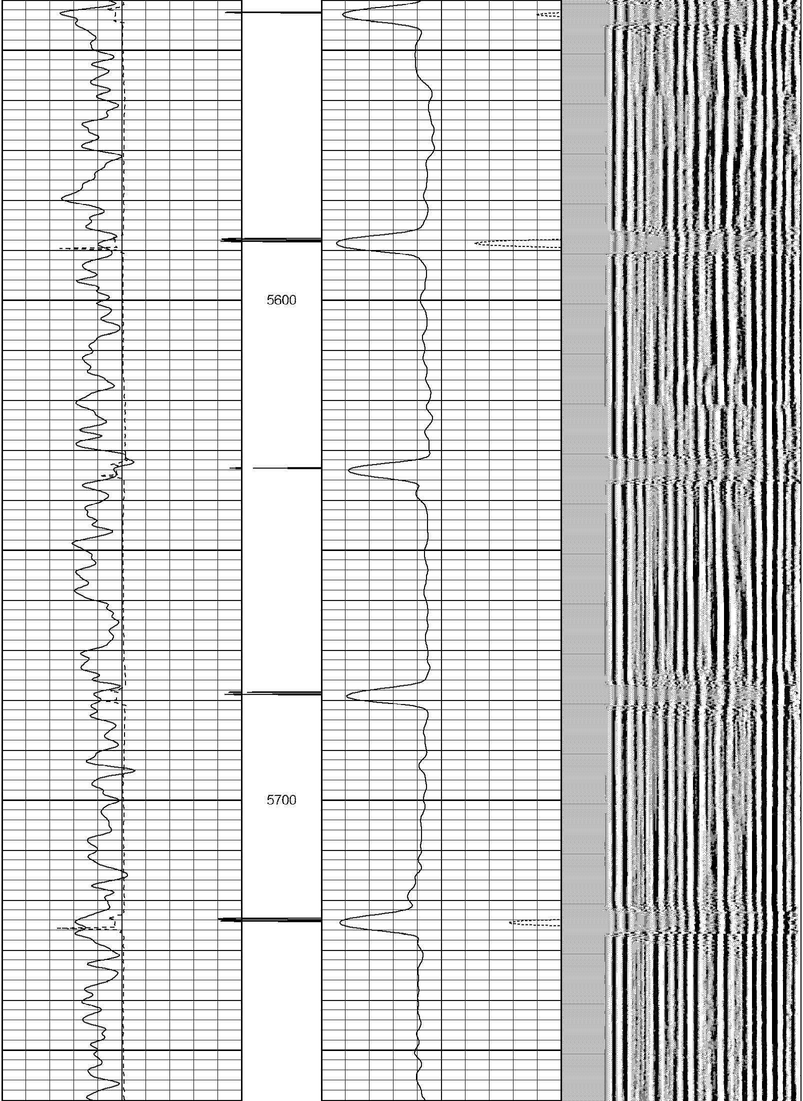
5600
5700

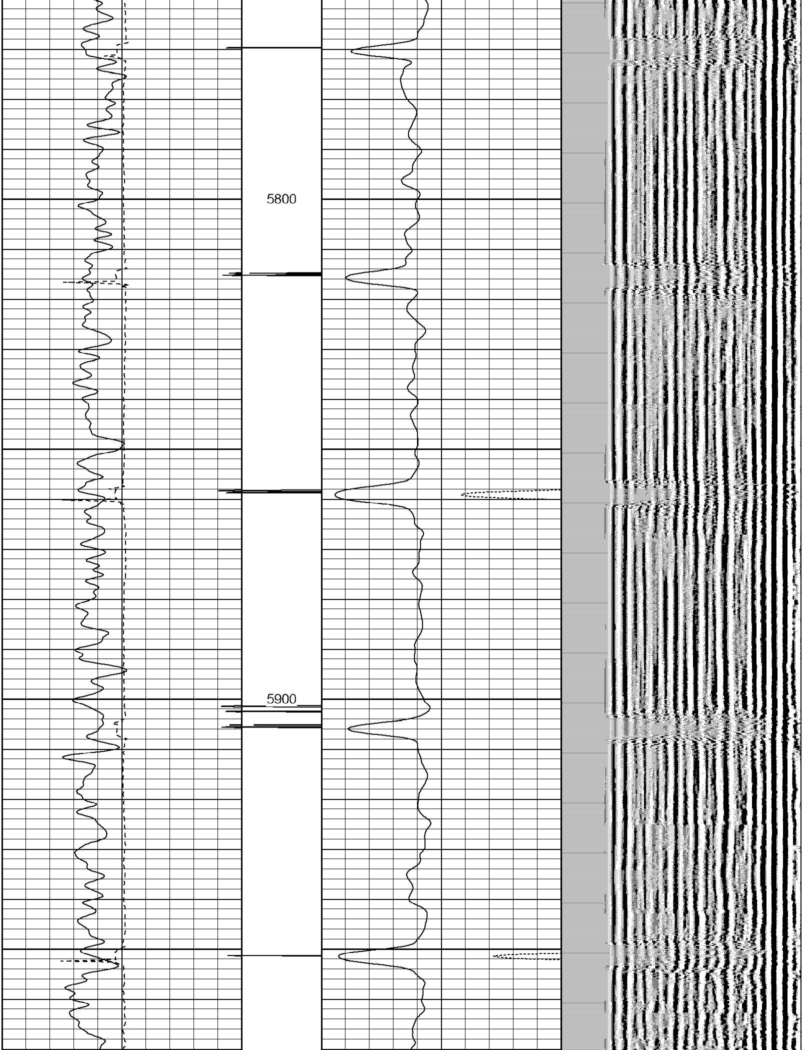
5800
5900

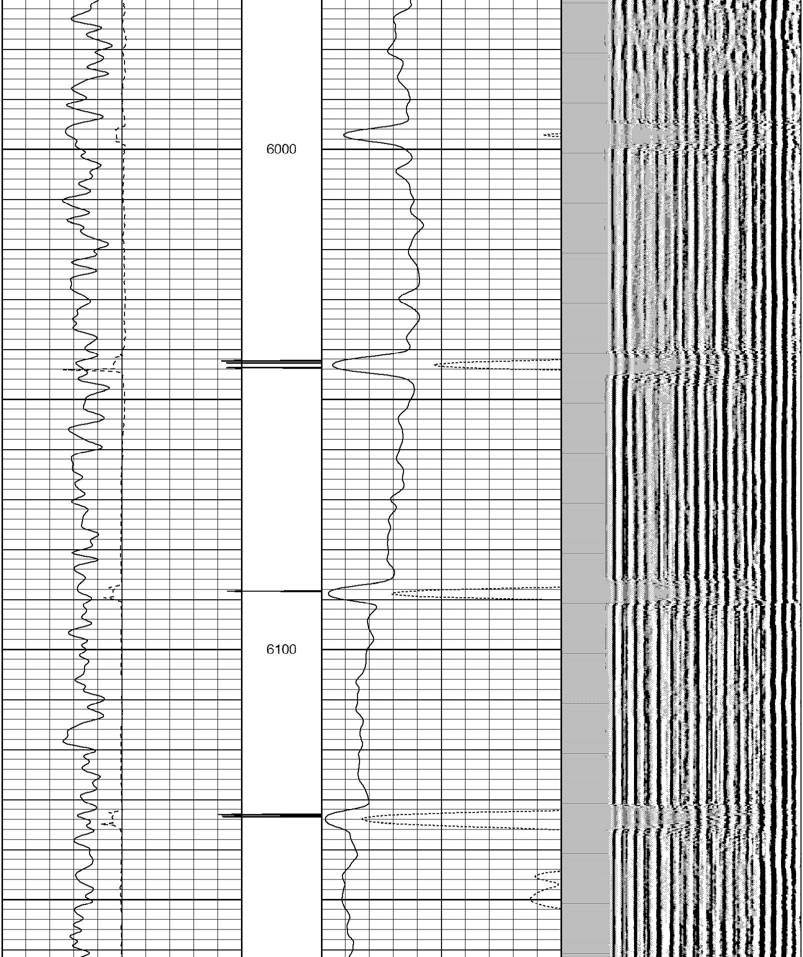
6000
6100

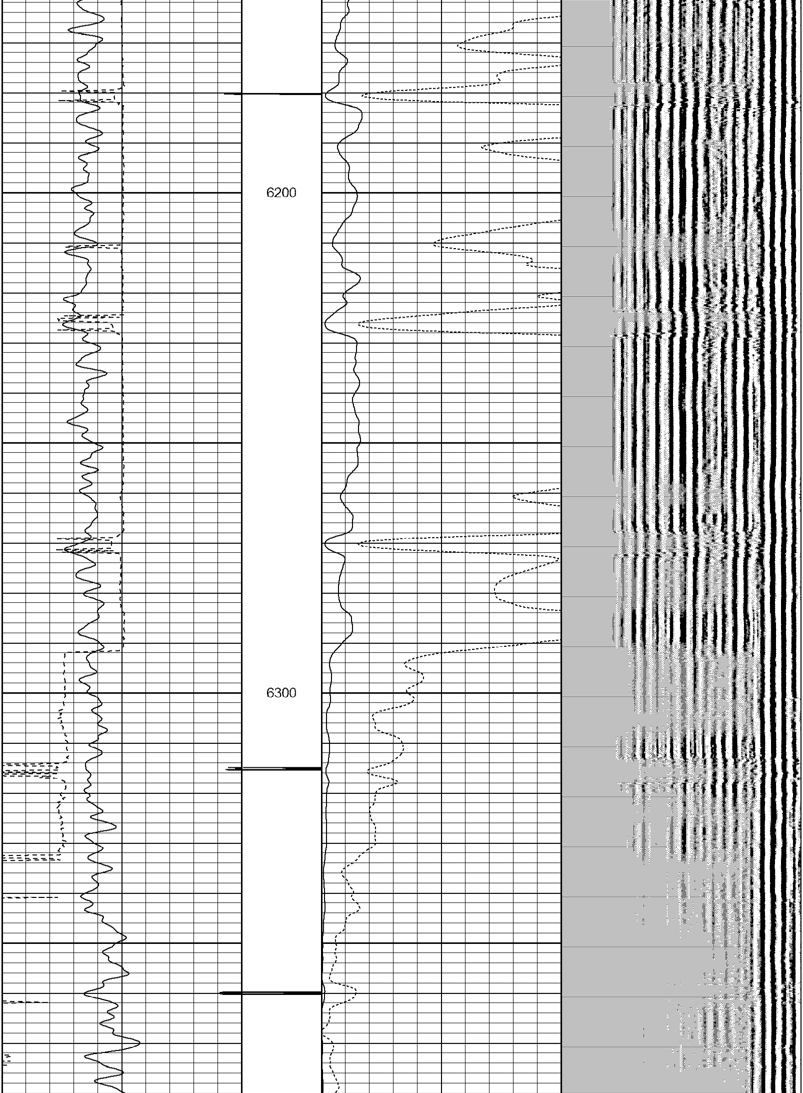
6200
6300

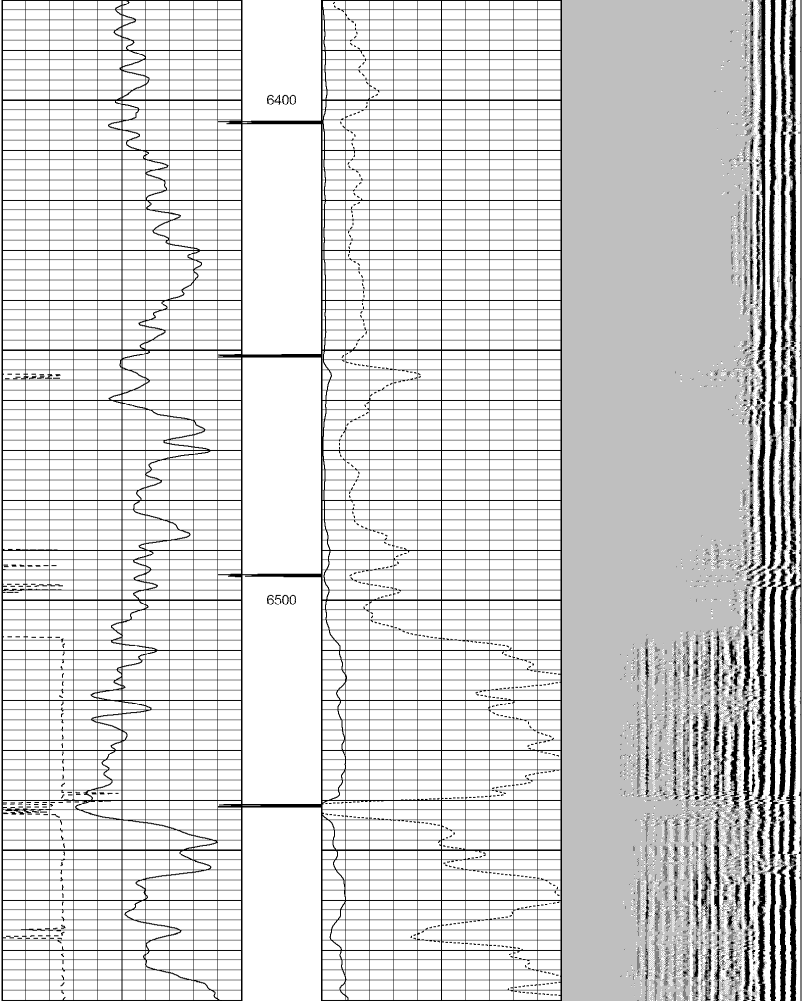
6400
6500

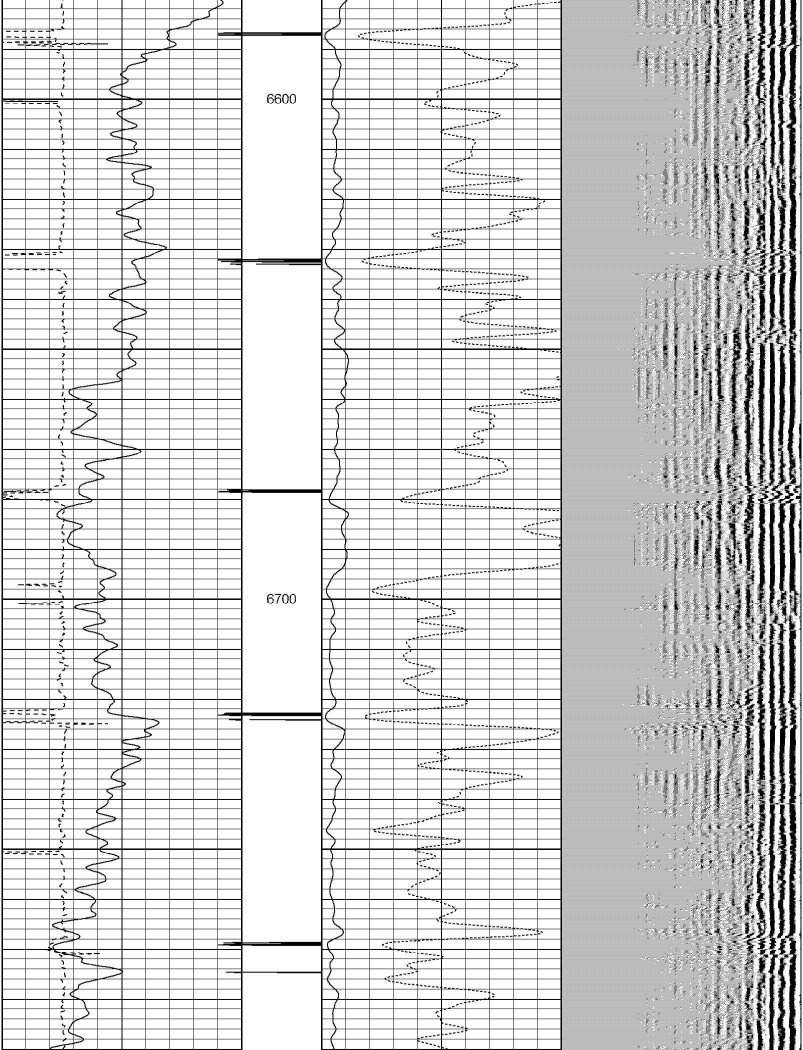
6600
6700

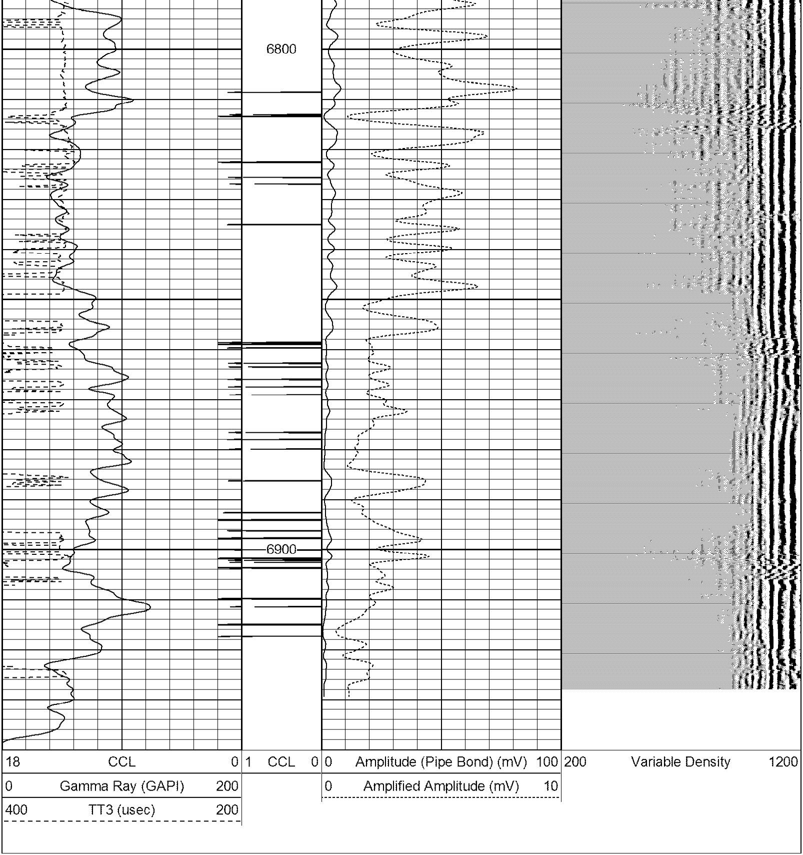
6800
6900
18 CCL 0
0 Gamma Ray (GAPI) 200
400 TT3 (usec) 200
1 CCL 0
0 Amplitude (Pipe Bond) (mV) 100
0 Amplified Amplitude (mV) 10
200 Variable Density 1200