SUPERIOR WELL SERVICES

SUPERIOR STERLING, CO.

UNIT # 3312

Gamma Ray, Cement Bond, Variable Density, CCL

Company	Petroleum Developement Corporation
Well	Brown 2F-202
Field	Wattenberg
County	Weld
State	Colo

Corrections made by operator 8/9/2019

Country USA

Location: API # : 05-123-35003

1240' FNL & 250' FWL

NW / NW

SEC 2 TWP 6N RGE 63W

Other Services

Permanent Datum	Ground Level	Elevation	K.B.
Log Measured From	Kelley Bushing		D.F.
Drilling Measured From	Kelley Bushing		G.L.

Company Petroleum Developement Corporation

Well Brown 2F-202

Field Wattenberg

County Weld

State Colo Country USA

Date	December 5, 2012
Run Number	1
Depth Driller	**10916**
Depth Logger	**6639**
Bottom Logged Interval	**6639**
Top Log Interval	
Open Hole Size	
Type Fluid	water
Density / Viscosity	
Max. Recorded Temp.	n/a
Estimated Cement Top	
Time Well Ready	
Time Logger on Bottom	
Equipment Number	3312 1 11/16 tit
Location	WCR74+69,S3/10,Einto
Recorded By	Jake Meisner
Witnessed By	Kelly Lewis

Borehole Record			Tubing Record			
Run Number	Bit	From	To	Size	Weight	From	To

Casing Record	Size	Wgt/Ft	Top	Bottom
Surface String				
Prot. String				
Production String	7"			
Liner				

<<< Fold Here >>>

All interpretations are opinions based on inferences from electrical or other measurements and we cannot and do not guarantee the accuracy or correctness of any interpretation, and we shall not, except in the case of gross or willful negligence on our part, be liable or responsible for any loss, costs, damages, or expenses incurred or sustained by anyone resulting from any interpretation made by any of our officers, agents or employees. These interpretations are also subject to our general terms and conditions set out in our current Price Schedule.

Comments

<SOUTH> O O X O O <NORTH>

X = Brown 2F-202

Database File: pdcb2f202.db
Dataset Pathname: pass1
Presentation Format: cbl_drs
Dataset Creation: Wed Dec 05 11:11:56 2012 by Log Std Casedhole 10081
Charted by: Depth in Feet scaled 1:240

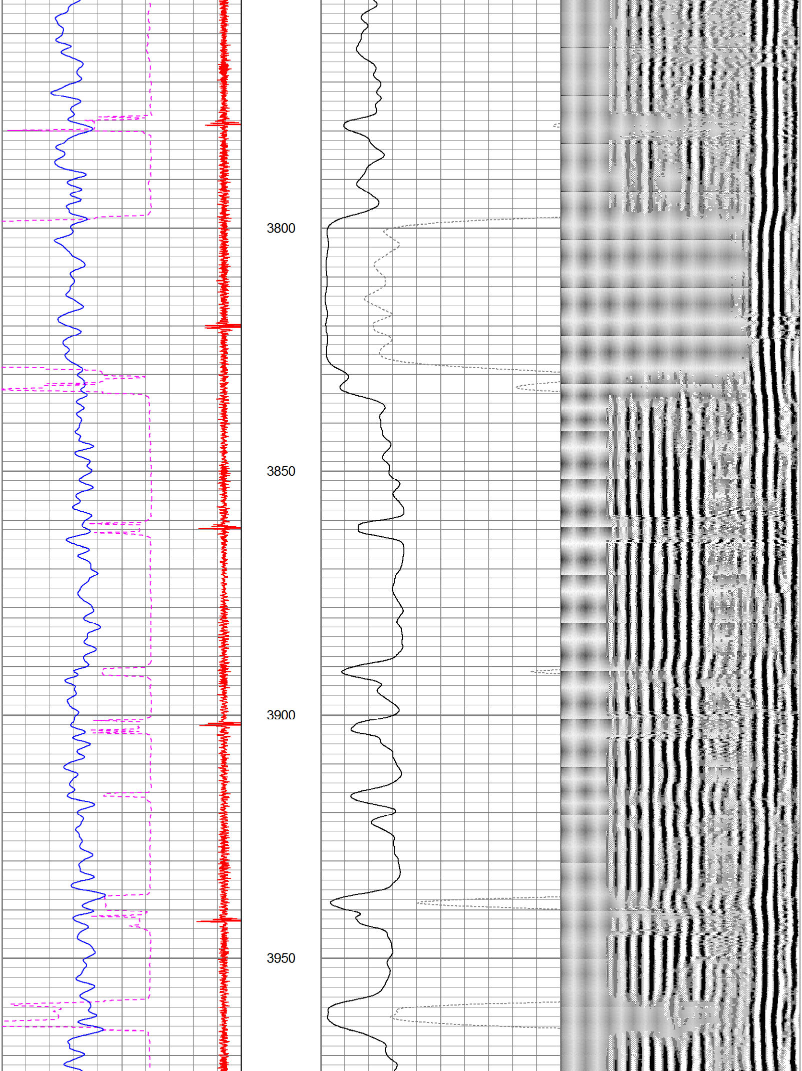
3800
3850
3900
3950

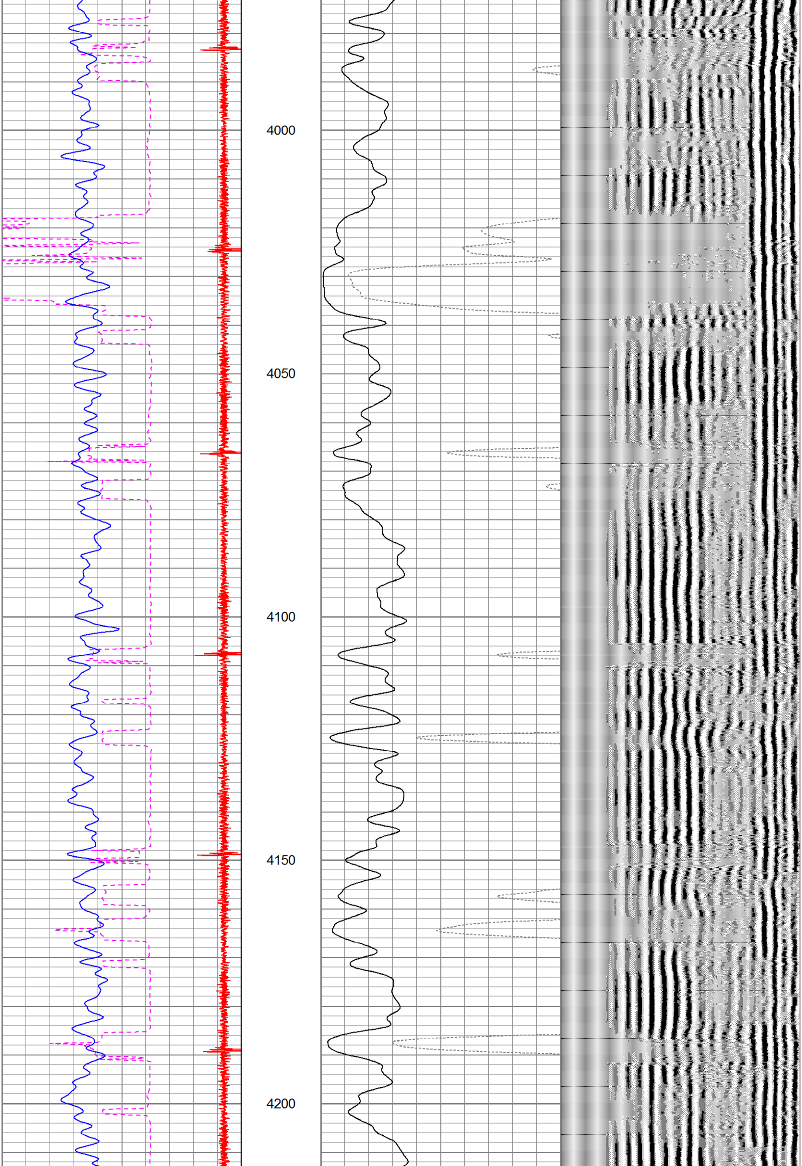
4000
4050
4100
4150
4200

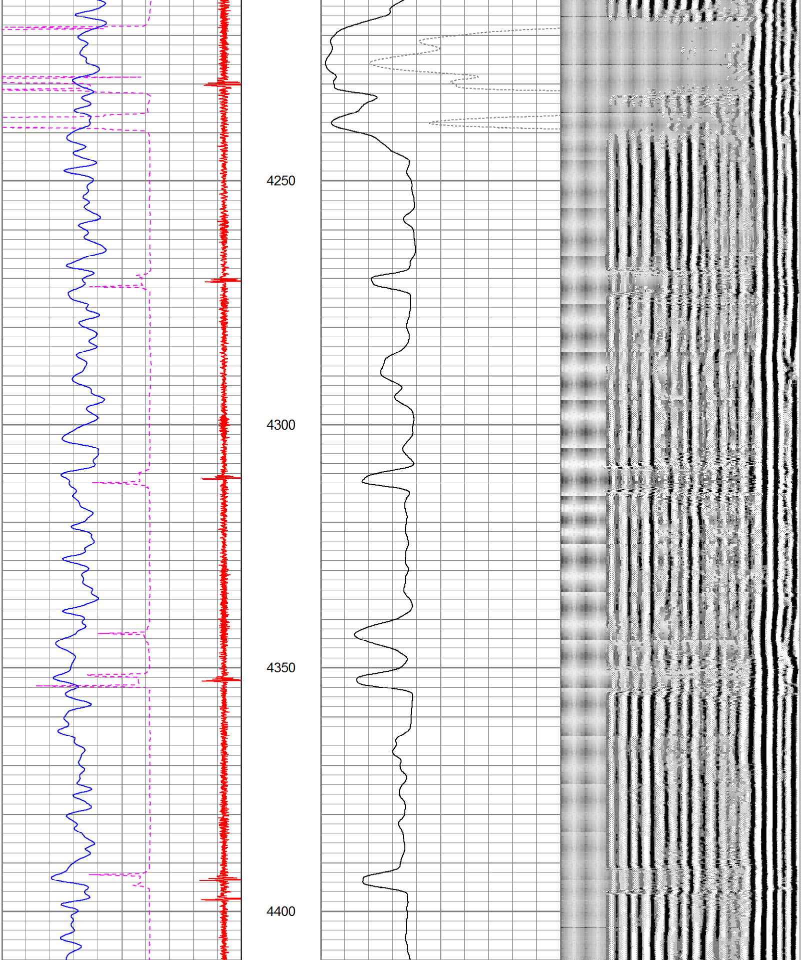

4250
4300
4350
4400

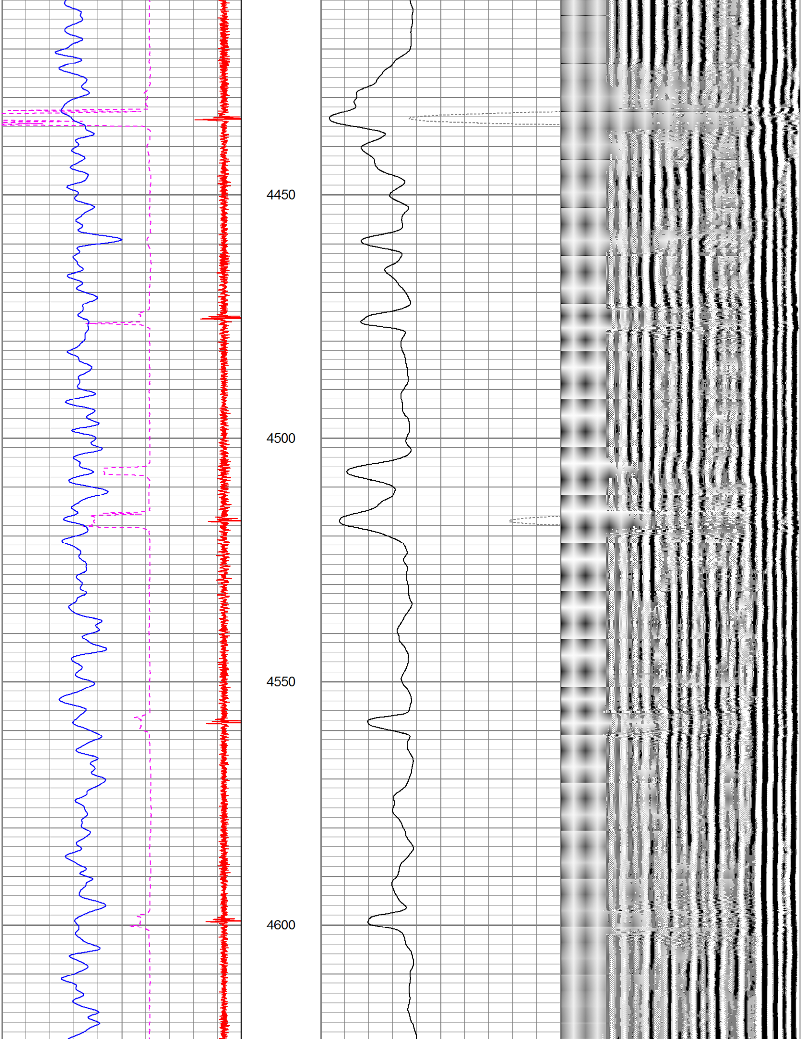
4450
4500
4550
4600

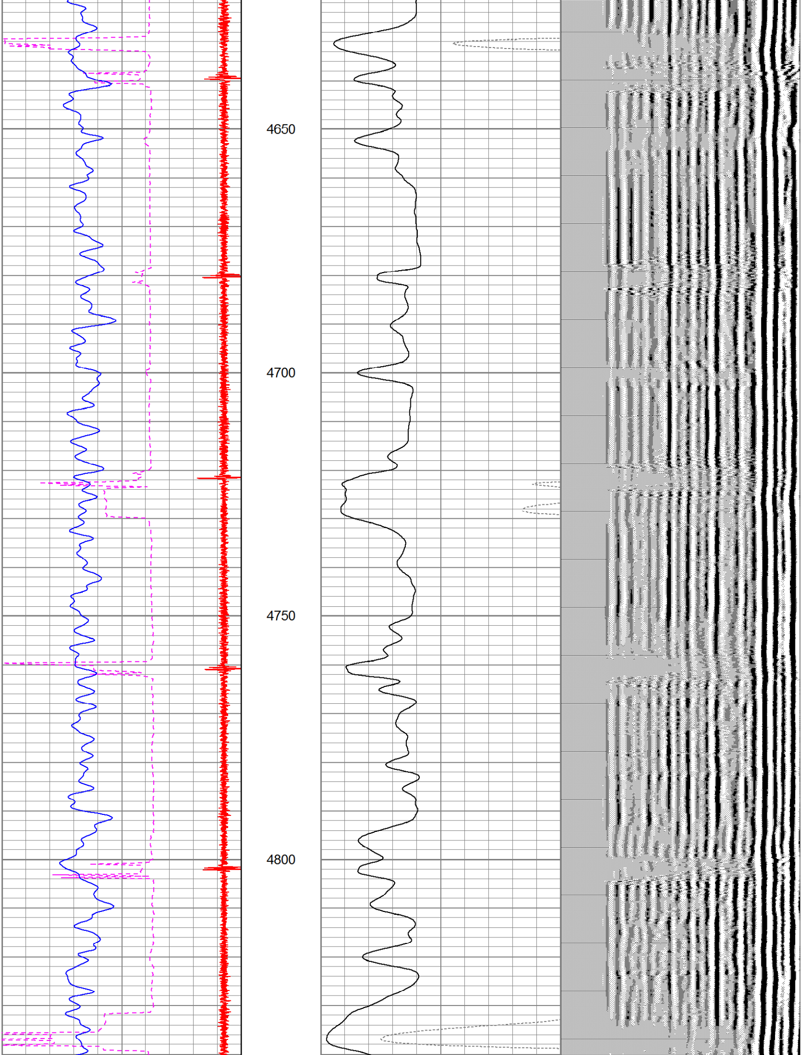
4650
4700
4750
4800

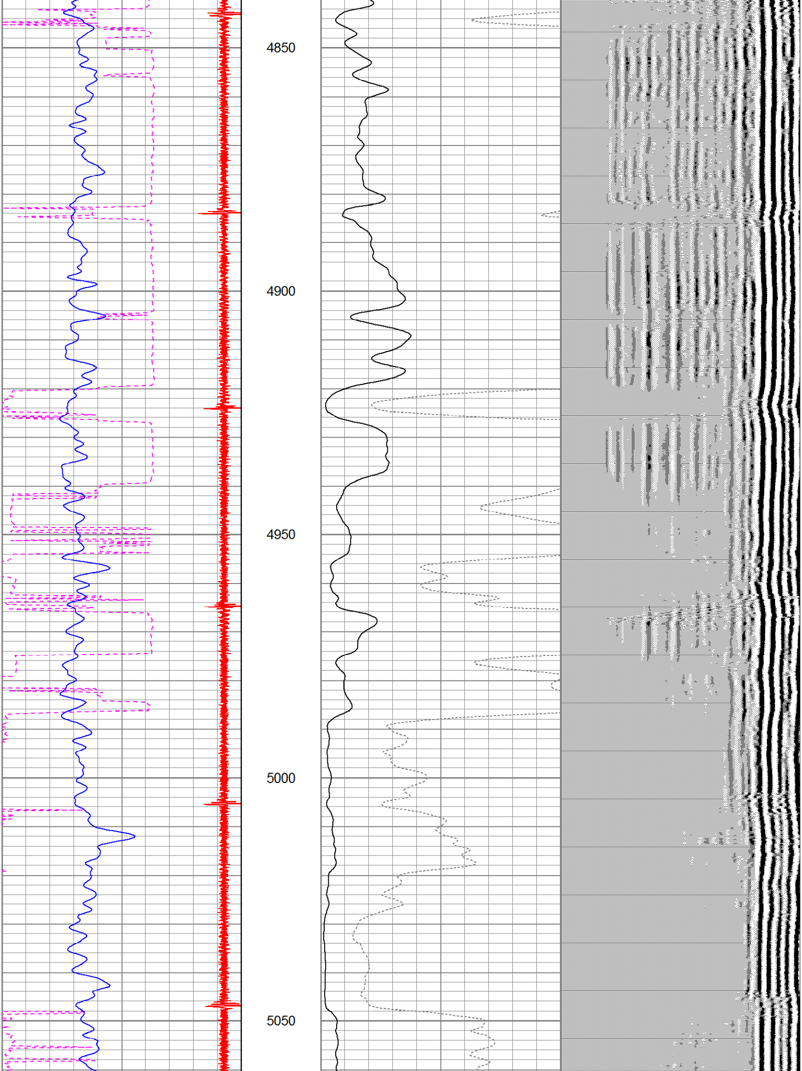
4850
4900
4950
5000
5050

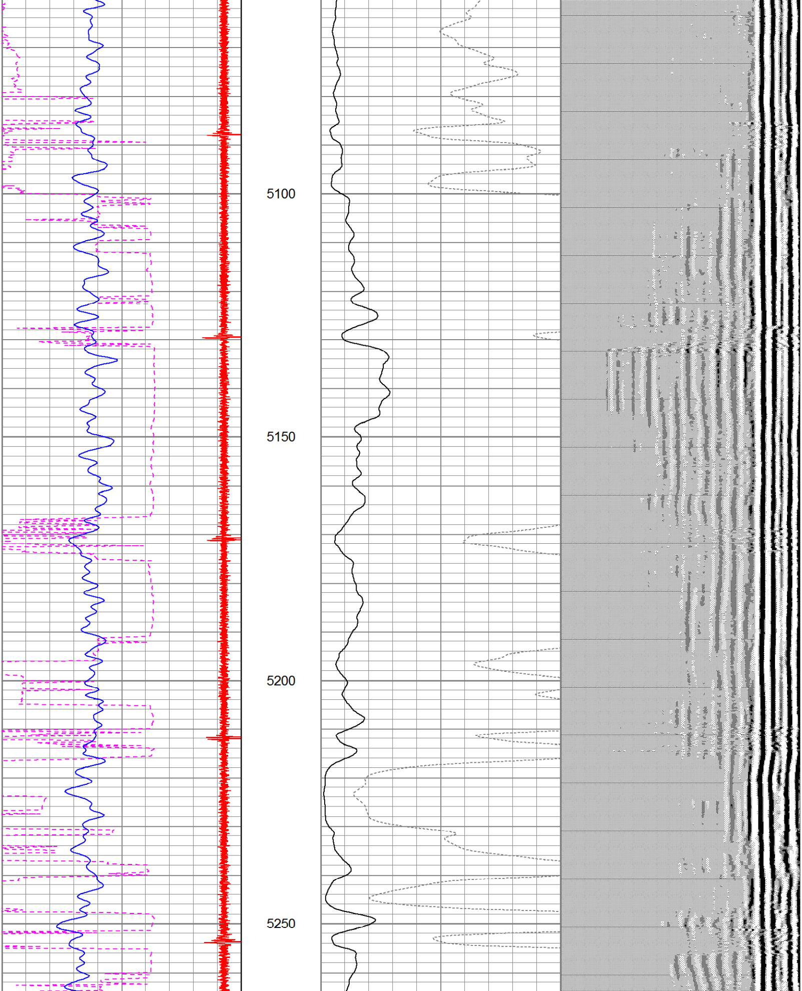
5100
5150
5200
5250

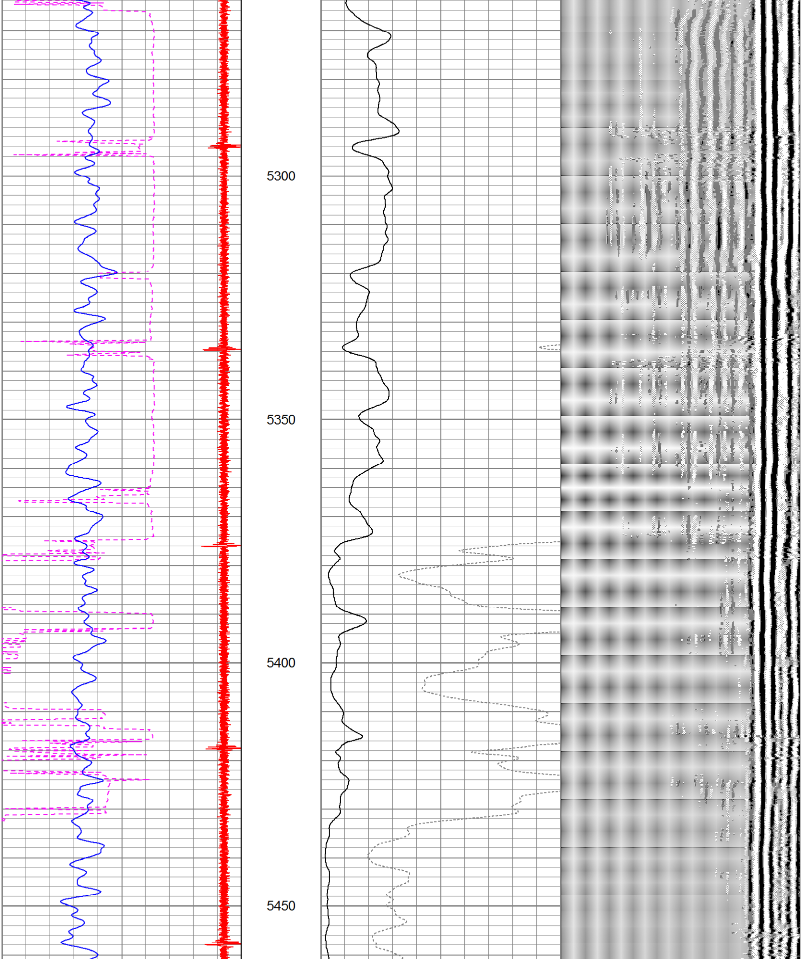
5300
5350
5400
5450

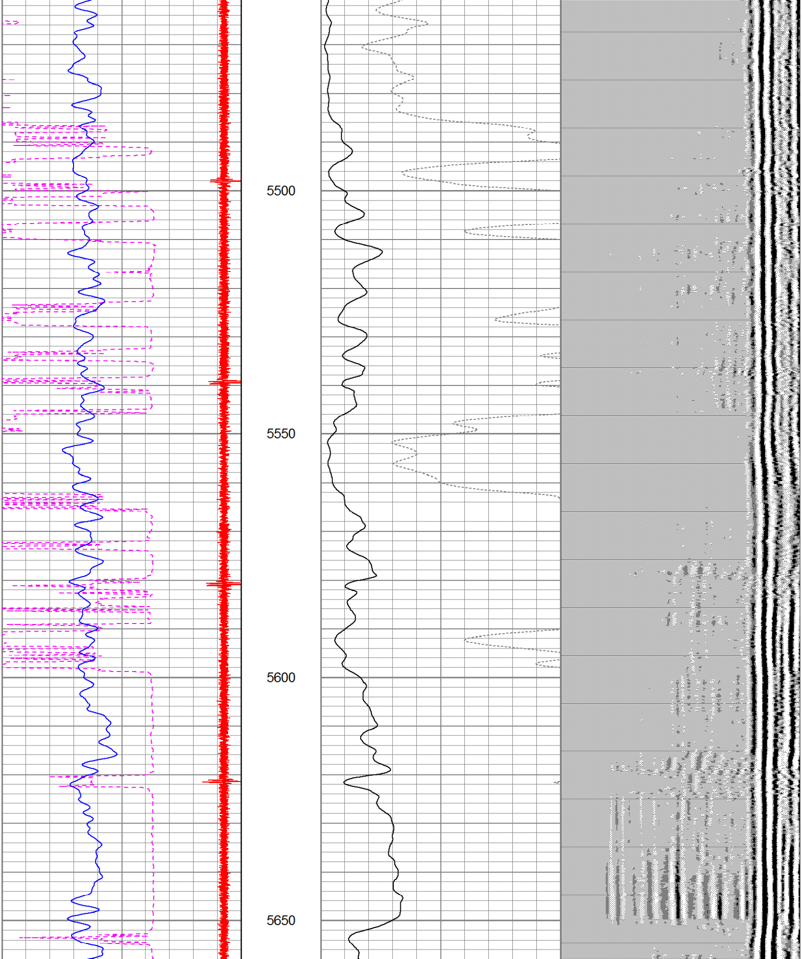
5500
5550
5600
5650

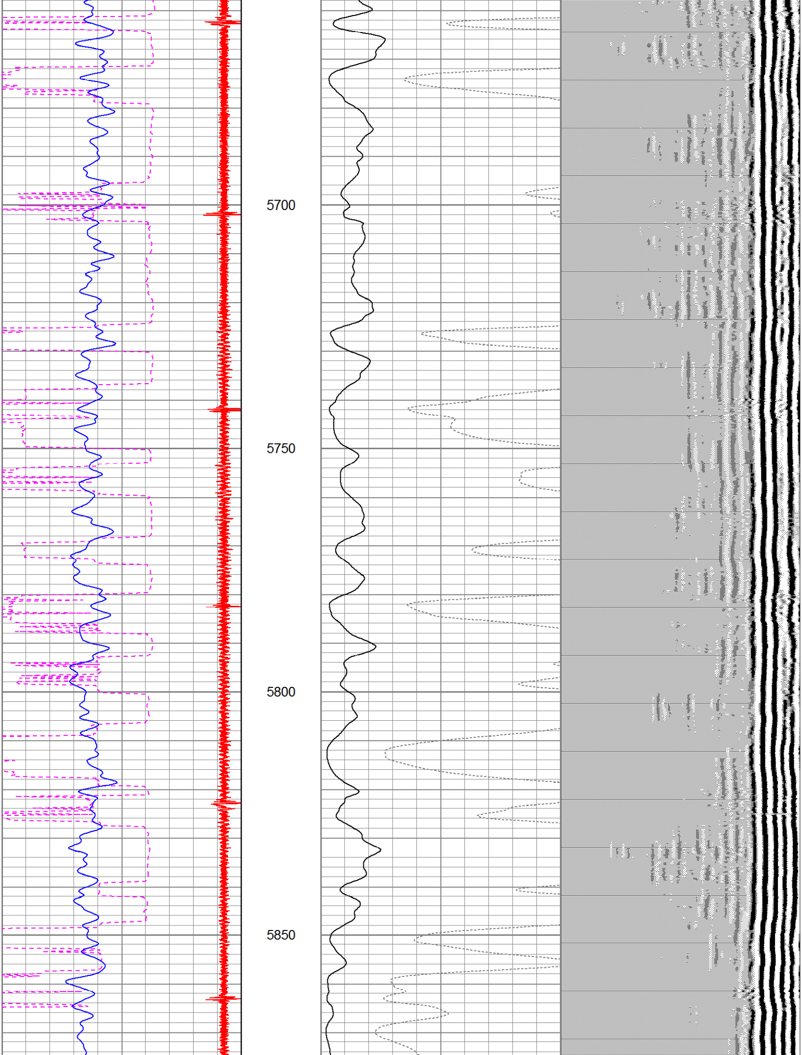
5700
5750
5800
5850

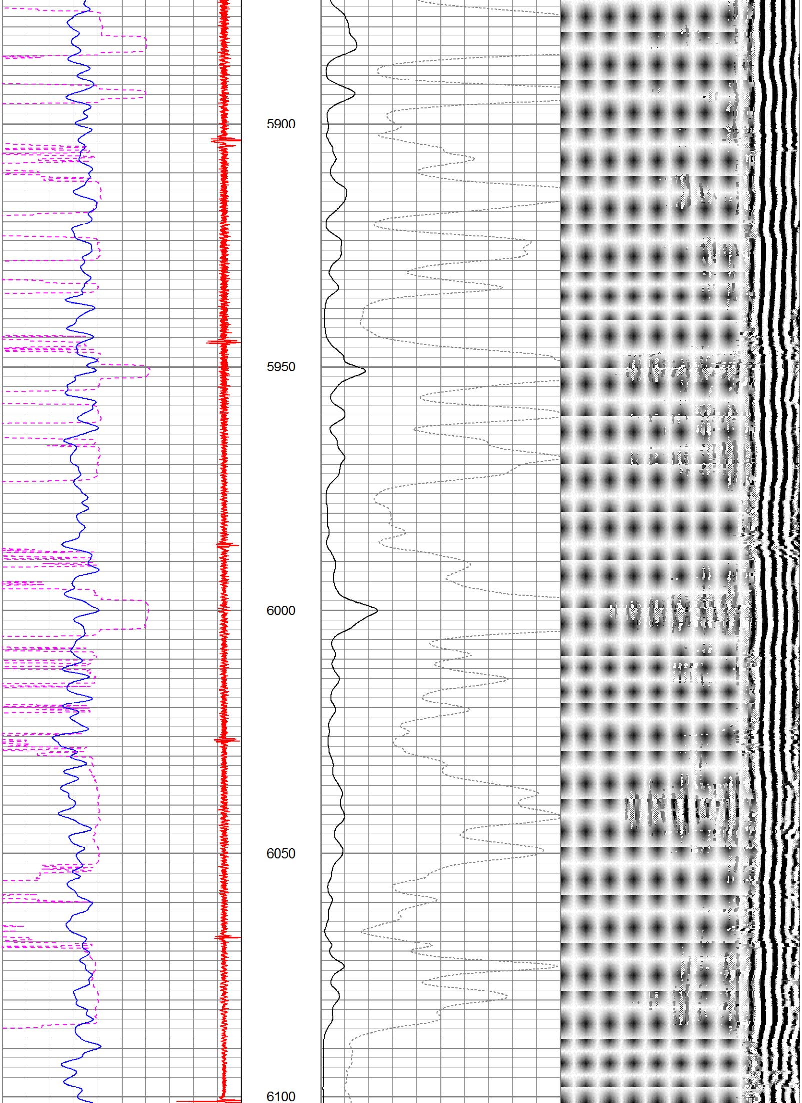
5900
5950
6000
6050
6100

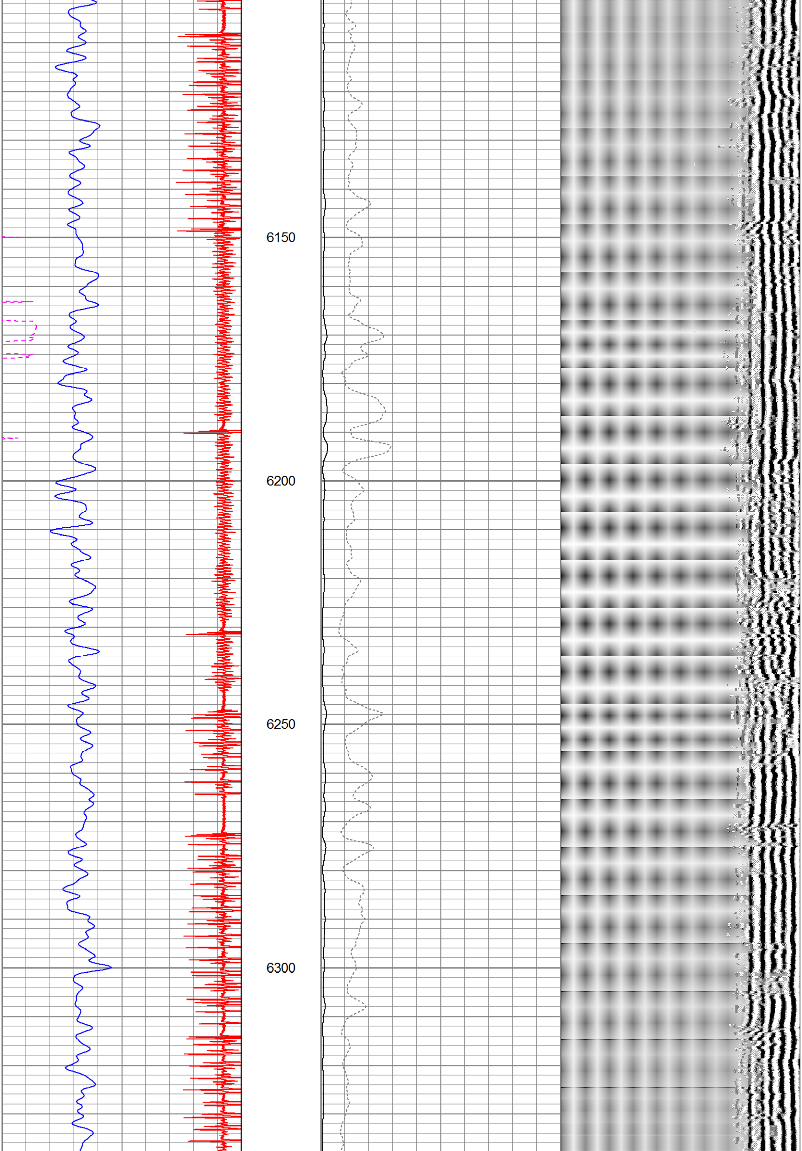
6150
6200
6250
6300

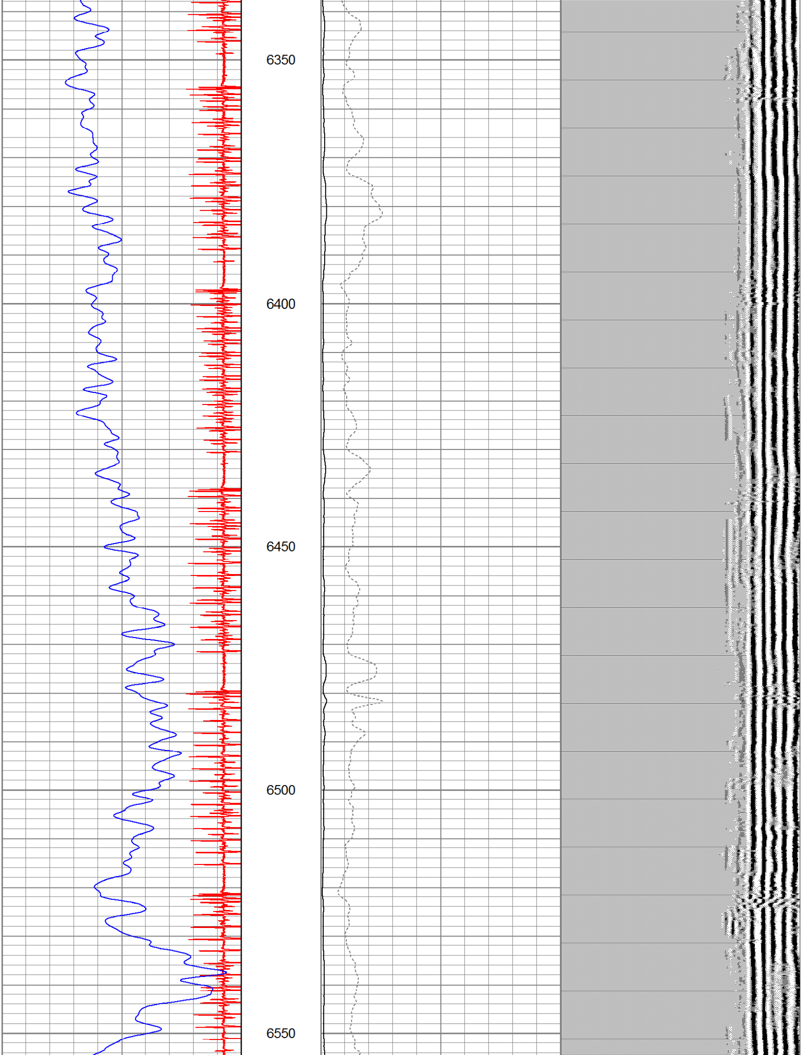
6350
6400
6450
6500
6550

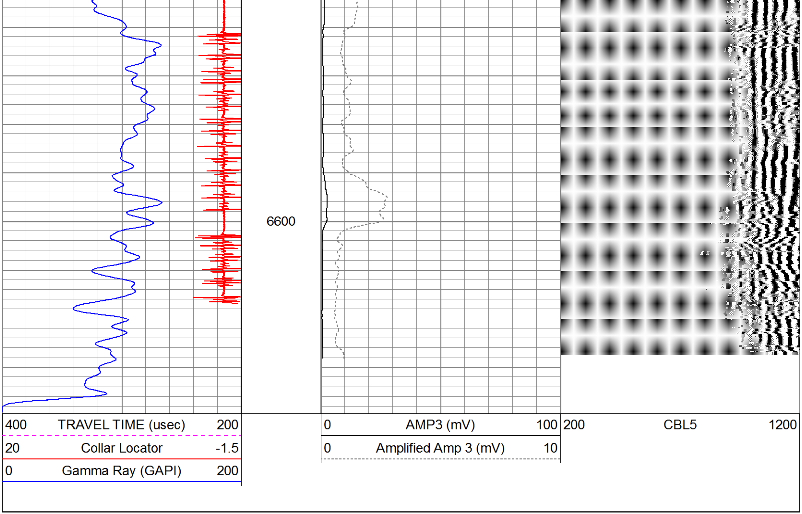
6600
400 TRAVEL TIME (usec) 200
20 Collar Locator -1.5
0 Gamma Ray (GAPI) 200
0 AMP3 (mV) 100
0 Amplified Amp 3 (mV) 10
200 CBL5 1200