SUPERIOR
STERLING, CO.
UNIT # 3312

Gamma Ray, Cement Bond, Variable Density, CCL

Company Petroleum Developement Corporation
Well Brown 2E-232
Field Wattenberg
County Weld
State Colo
Country USA

Company	Petroleum Developement Corporation
Well	Brown 2E-232
Field	Wattenberg
County	Weld
State	Colo

Corrections made by operator on 8/9/2019

Country USA

Location: API # : 05-123-35859

1180' FNL & 250' FWL
NW / NW

SEC 2 TWP 6N RGE 63W

Other Services

Elevation

Permanent Datum	Ground Level	Elevation	4710'
Log Measured From	Kelley Bushing		
Drilling Measured From	Kelley Bushing		

Date	December 5, 2012		
Run Number	1		
Depth Driller	**10967**		
Depth Logger	**6705**		
Bottom Logged Interval	**6705**		
Top Log Interval			
Open Hole Size			
Type Fluid	water		
Density / Viscosity			
Max. Recorded Temp.	n/a		
Estimated Cement Top			
Time Well Ready			
Time Logger on Bottom			
Equipment Number	3312 1 11/16 tit		
Location	WCR74+69,S3/10,Einto		
Recorded By	Jake Meisner		
Witnessed By	Kelly Lewis		

Borehole Record				Tubing Record			
Run Number	Bit	From	To	Size	Weight	From	To

Casing Record	Size	Wgt/Ft	Top	Bottom
Surface String				
Prot. String				
Production String	7"			
Liner				

<<< Fold Here >>>

All interpretations are opinions based on inferences from electrical or other measurements and we cannot and do not guarantee the accuracy or correctness of any interpretation, and we shall not, except in the case of gross or willful negligence on our part, be liable or responsible for any loss, costs, damages, or expenses incurred or sustained by anyone resulting from any interpretation made by any of our officers, agents or employees. These interpretations are also subject to our general terms and conditions set out in our current Price Schedule.

Comments

<SOUTH> O O O O X <NORTH>

X = Brown 2E-232

Database File: north.db
Dataset Pathname: pass1
Presentation Format: cbl_drs
Dataset Creation: Wed Dec 05 07:32:36 2012 by Log Std Casedhole 10081
Charted by: Depth in Feet scaled 1:240

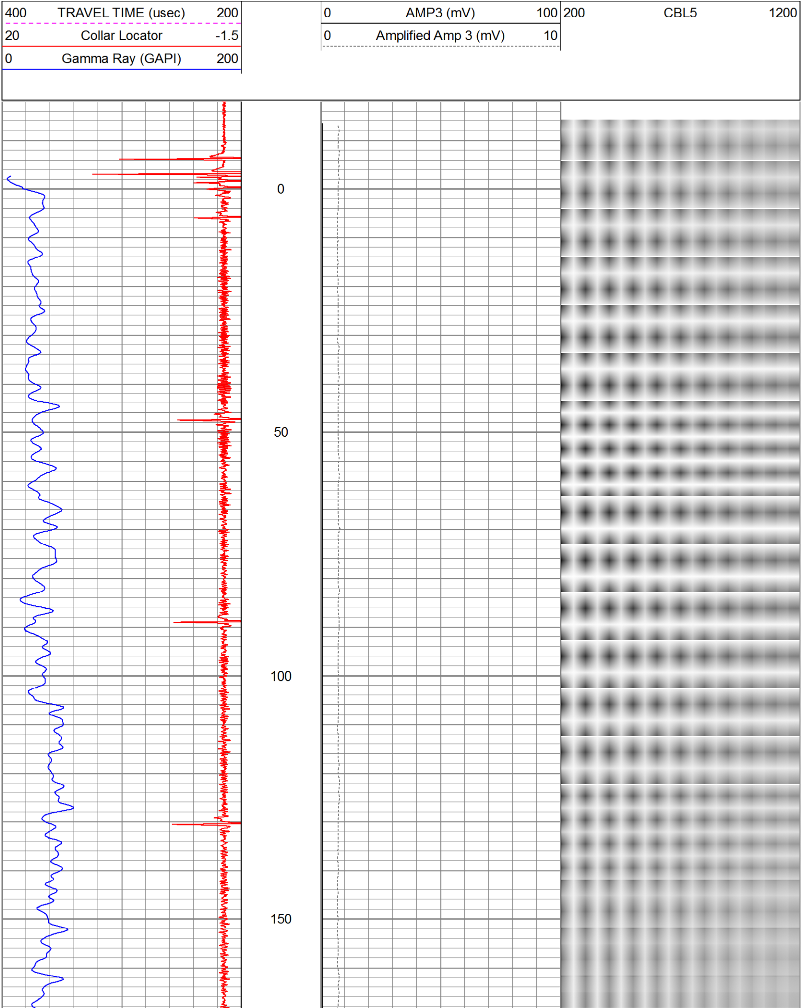

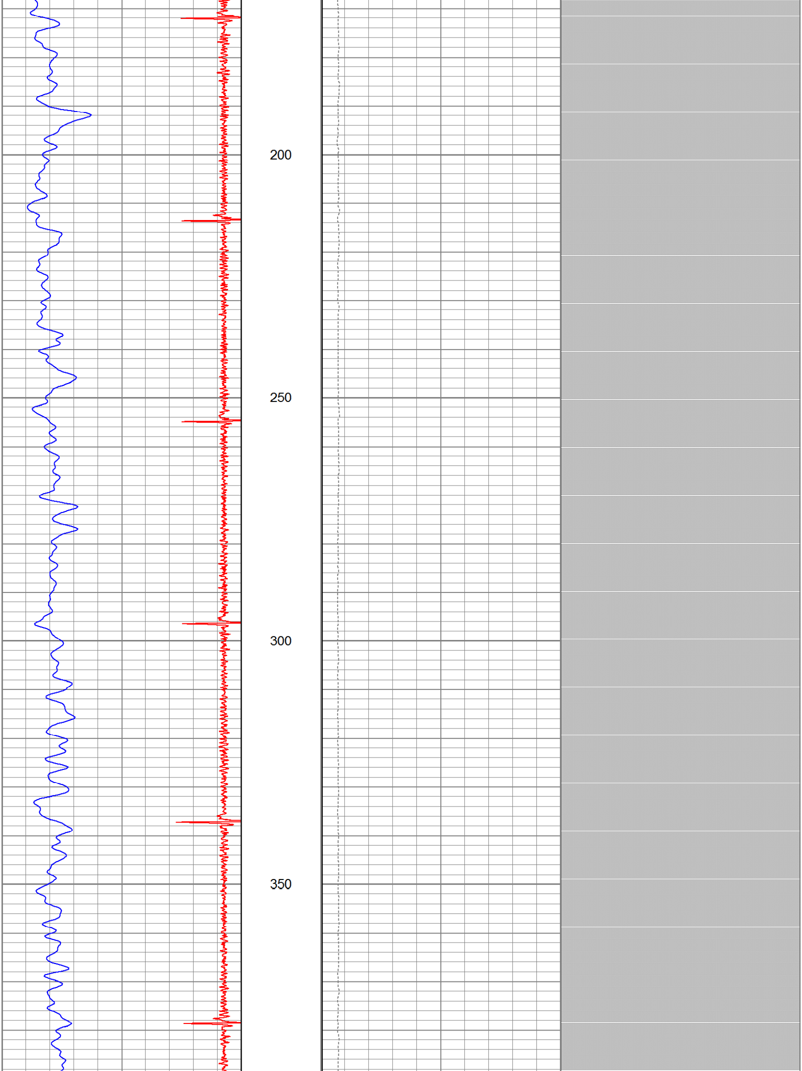

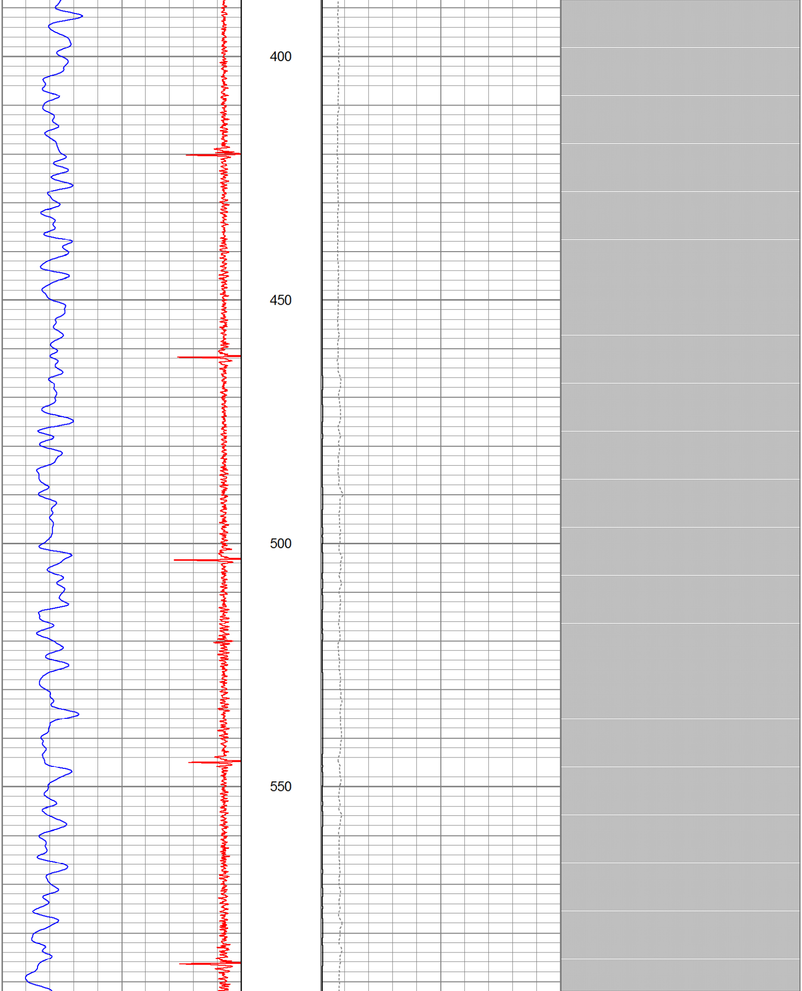

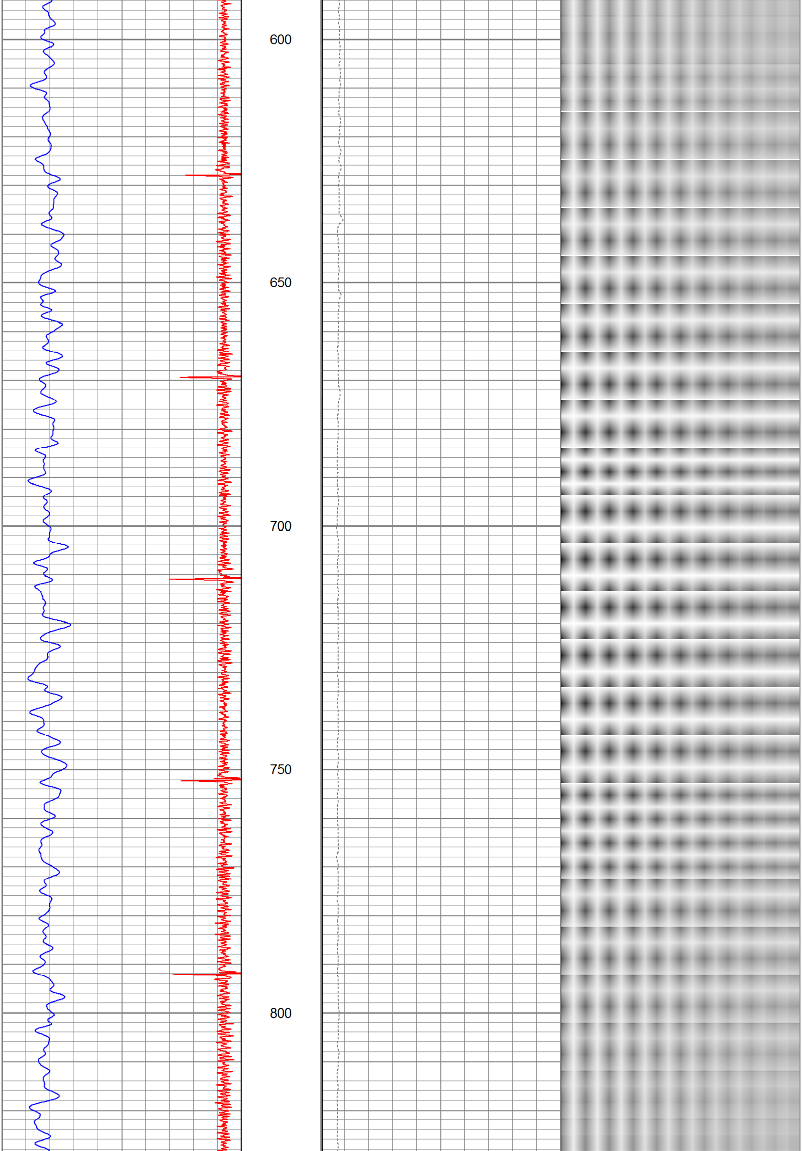

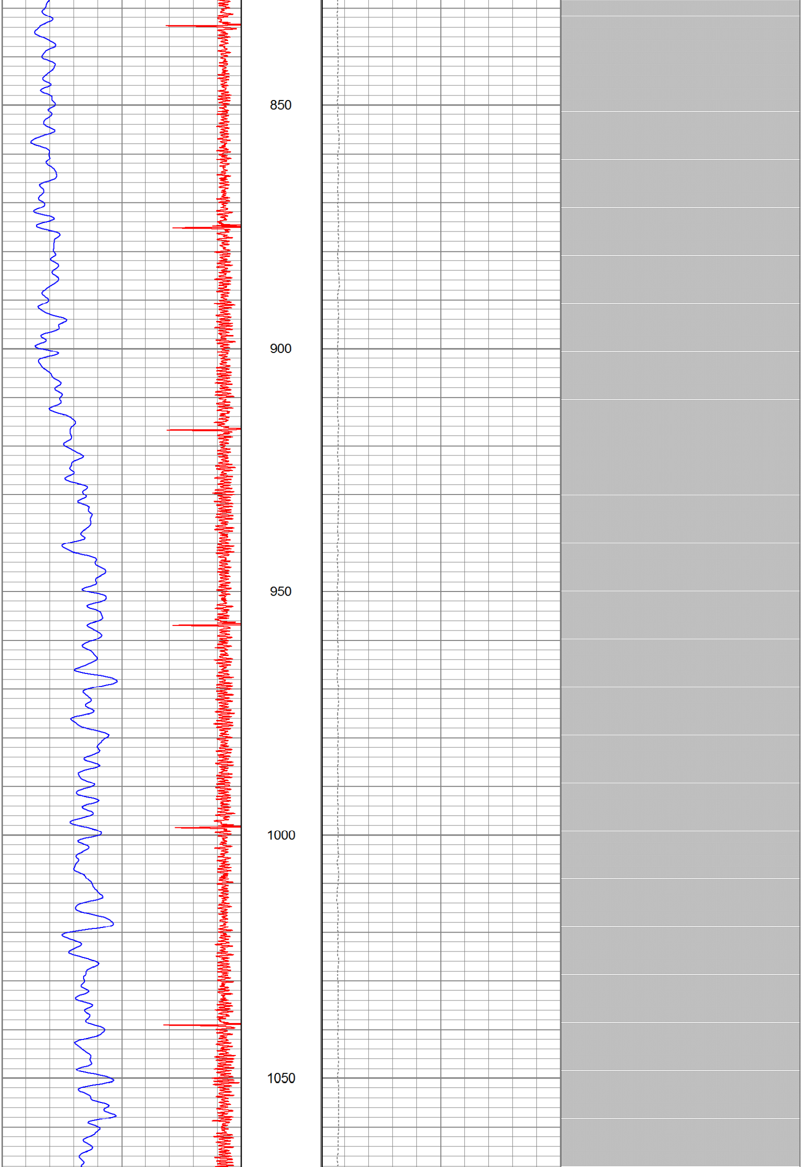

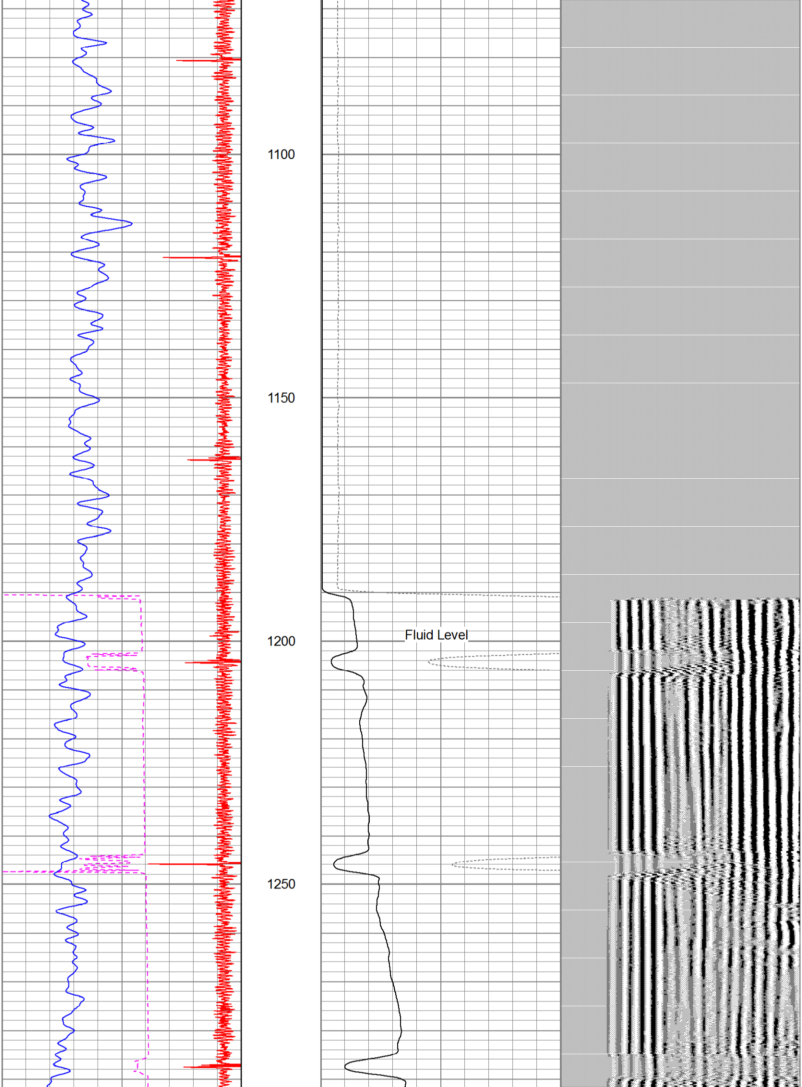

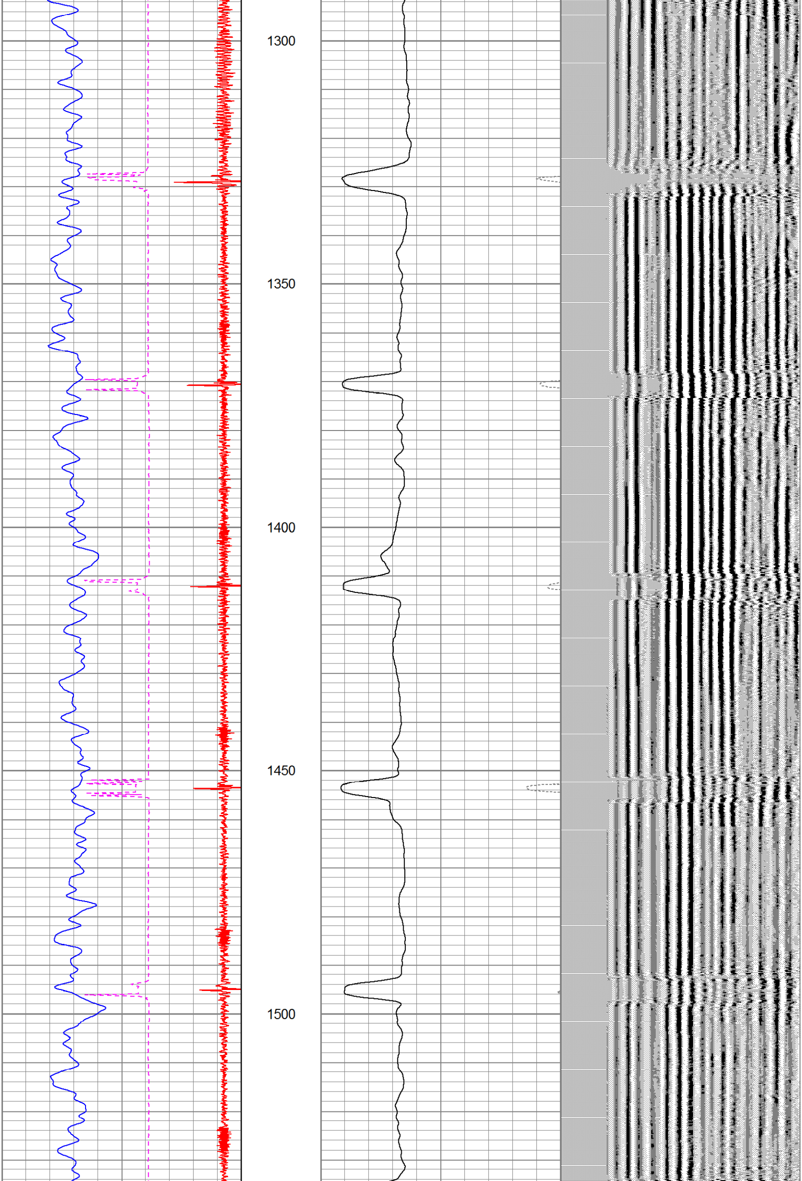

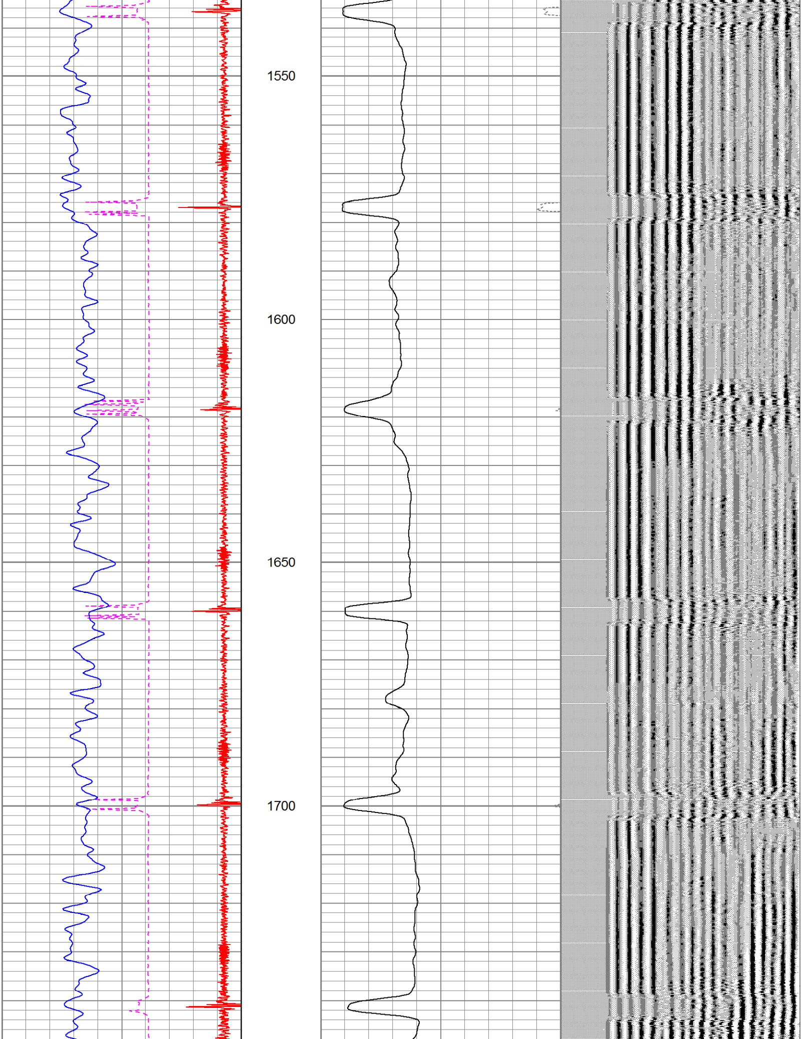

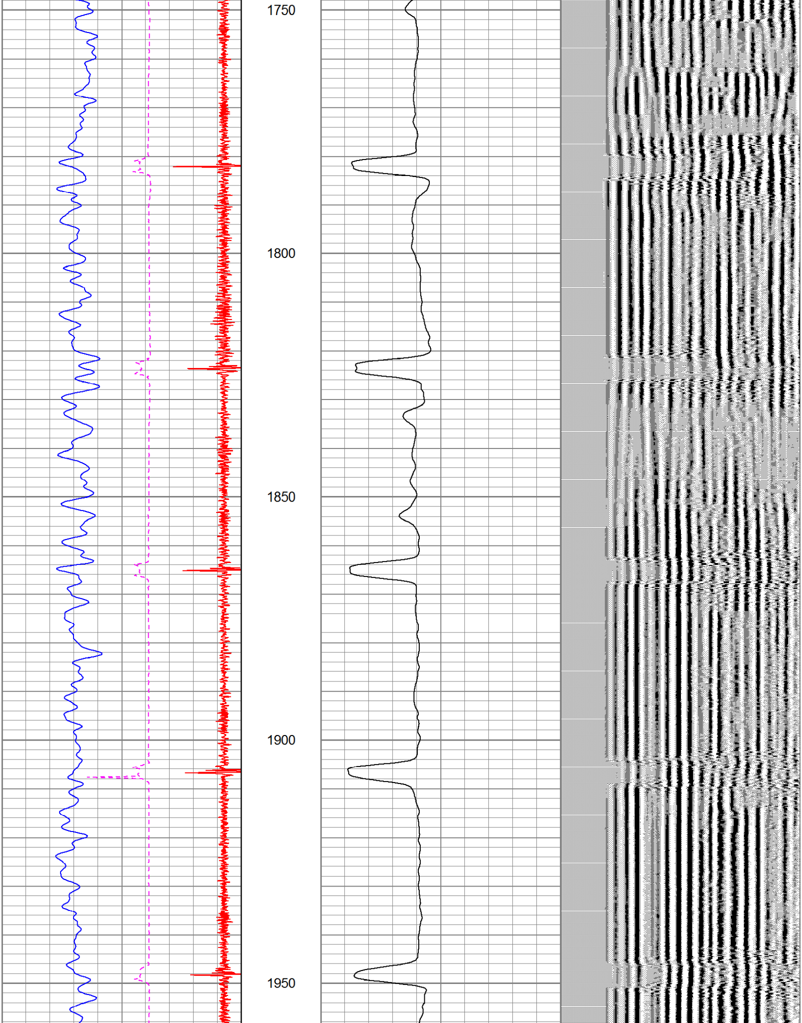

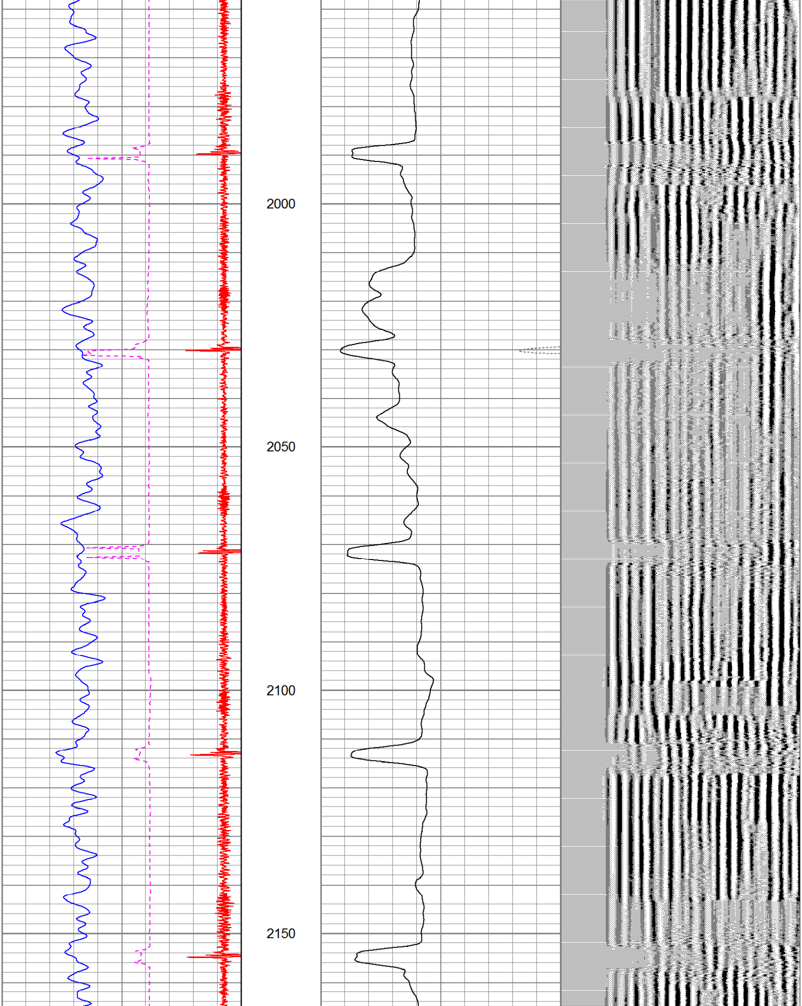

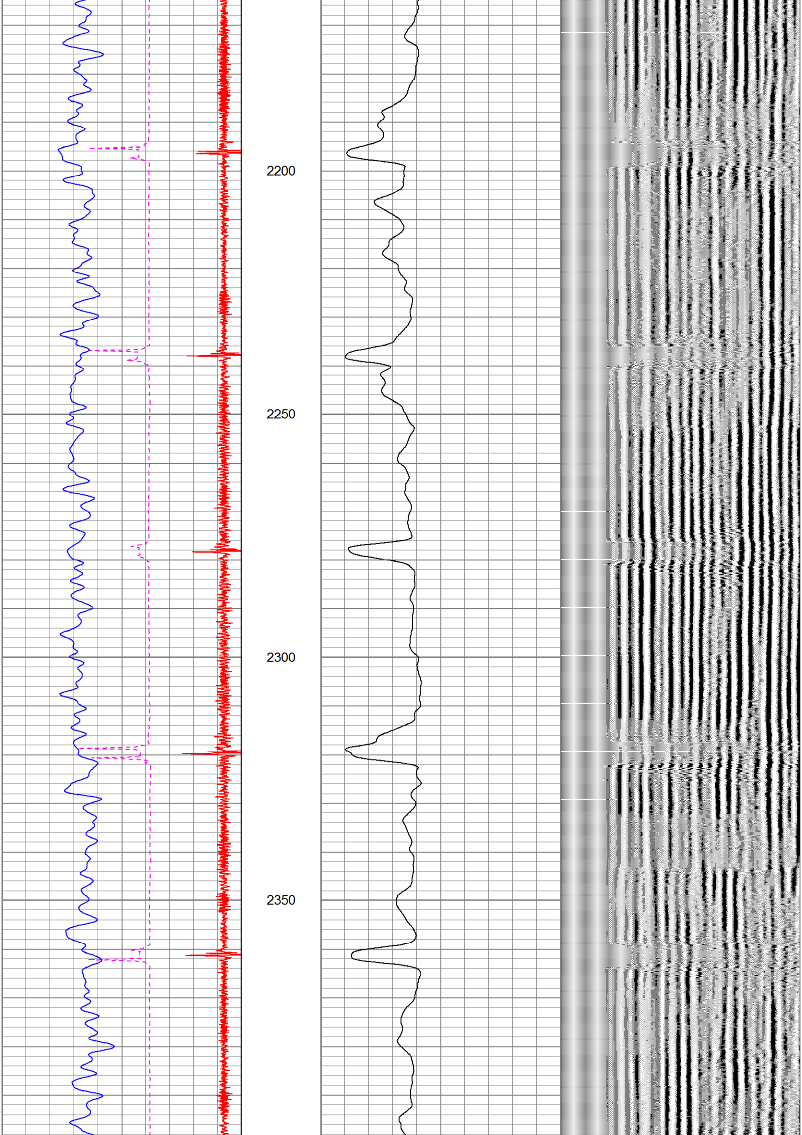

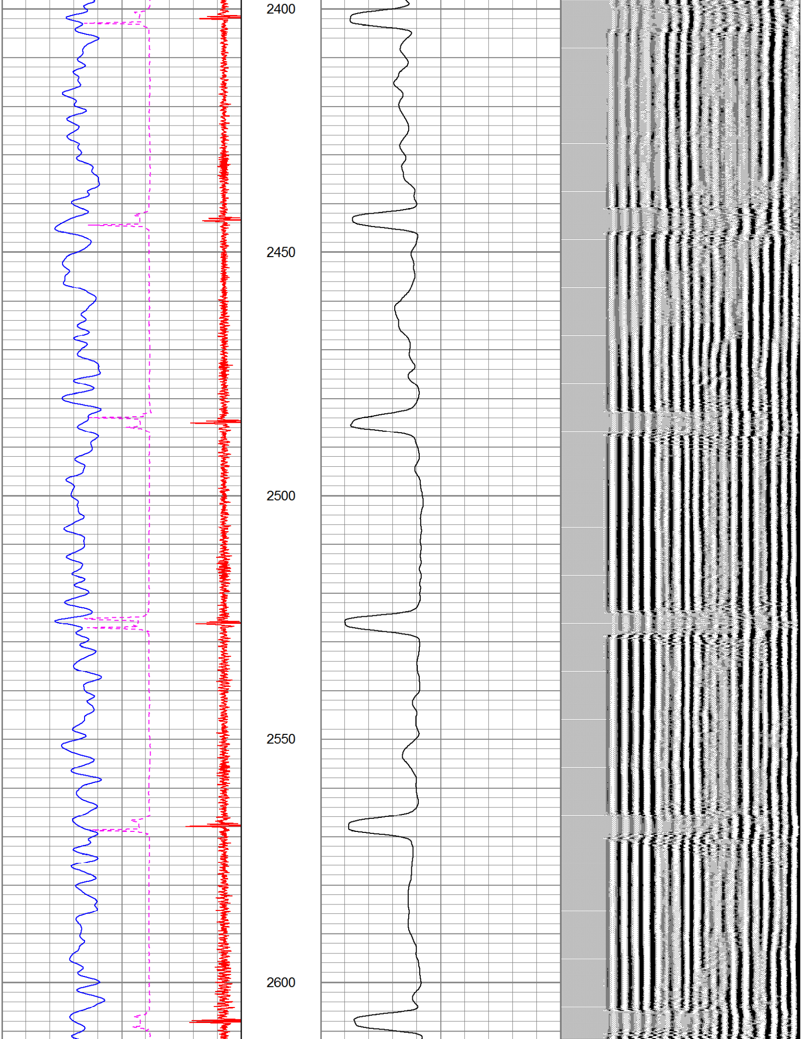

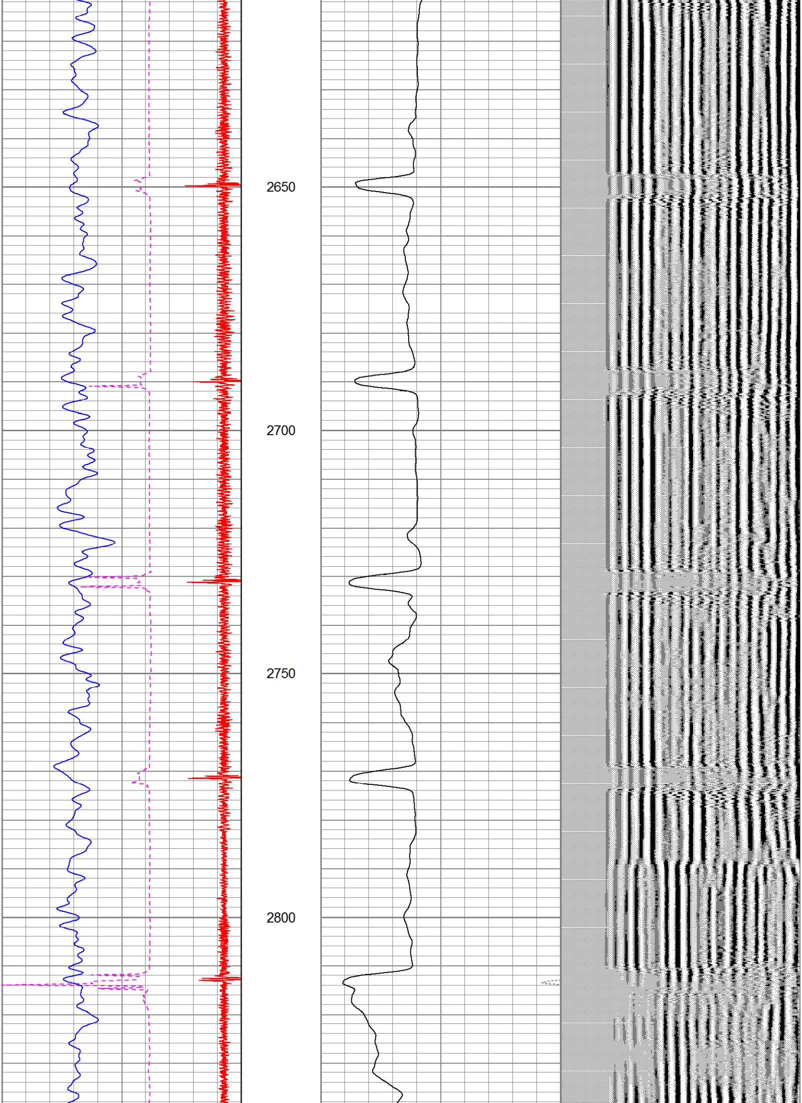

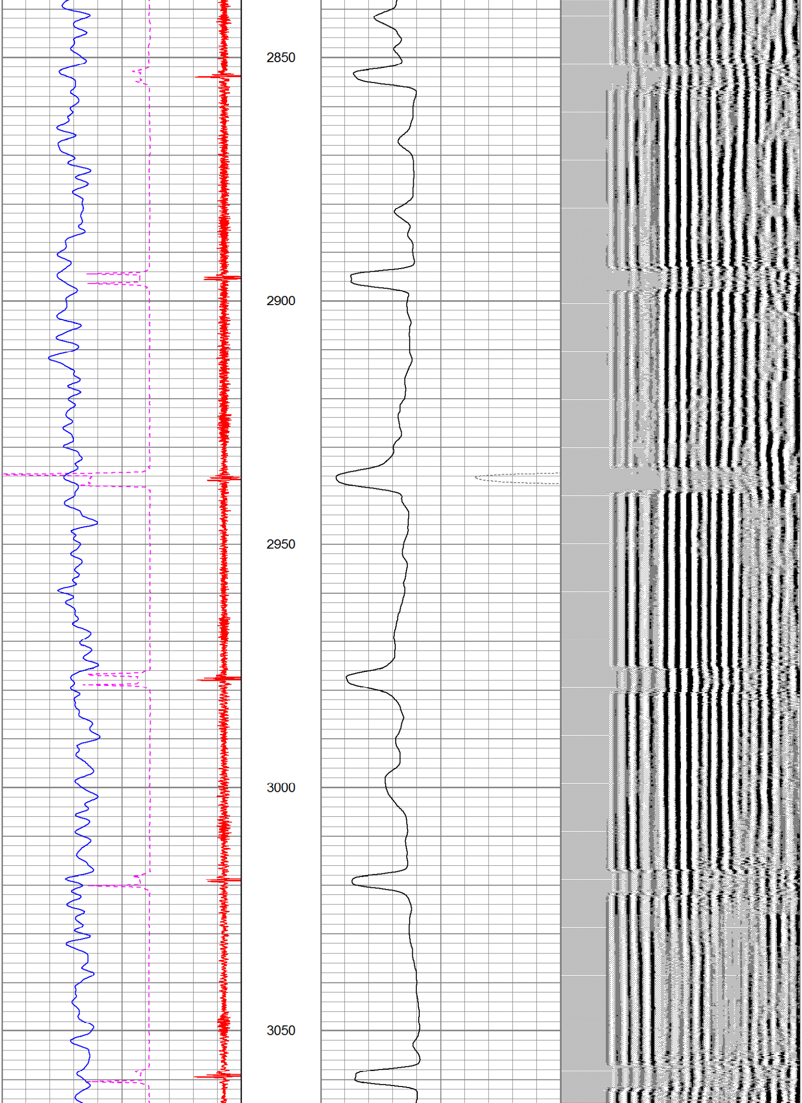

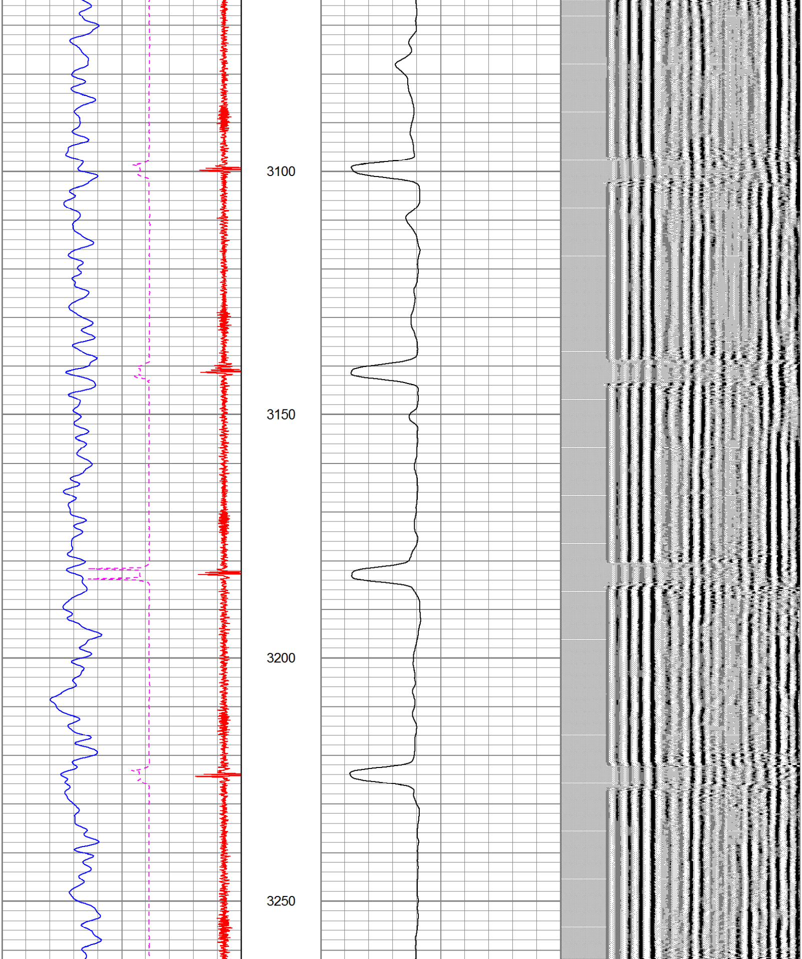

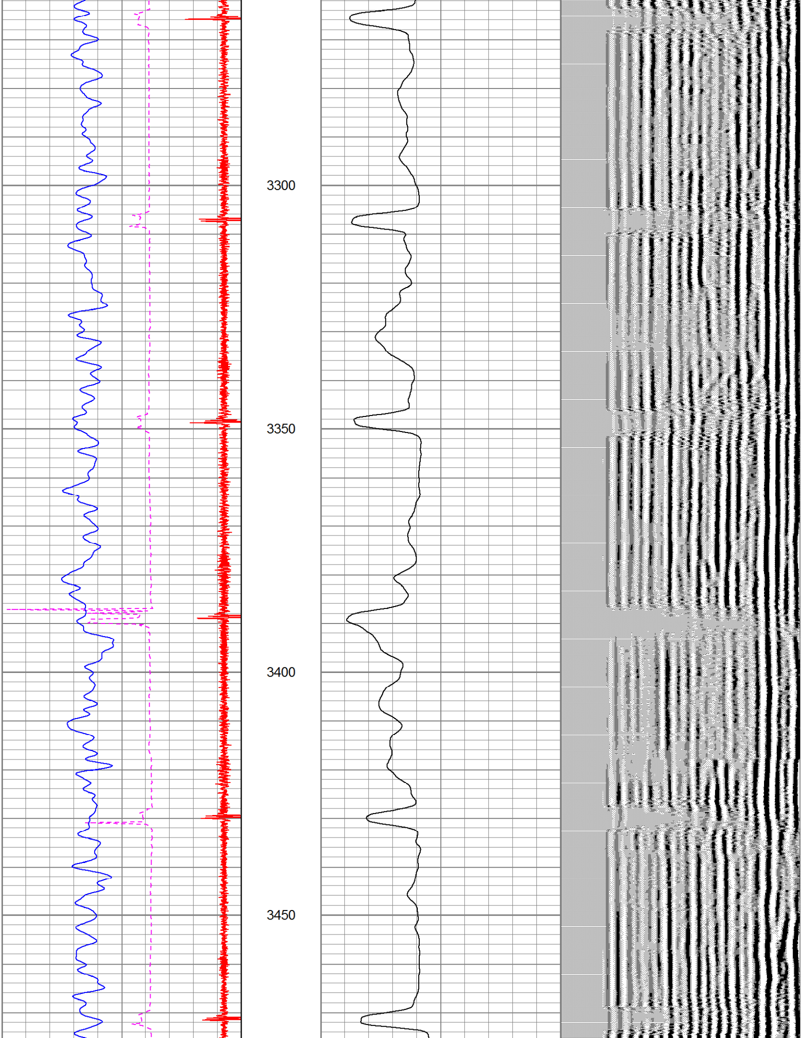

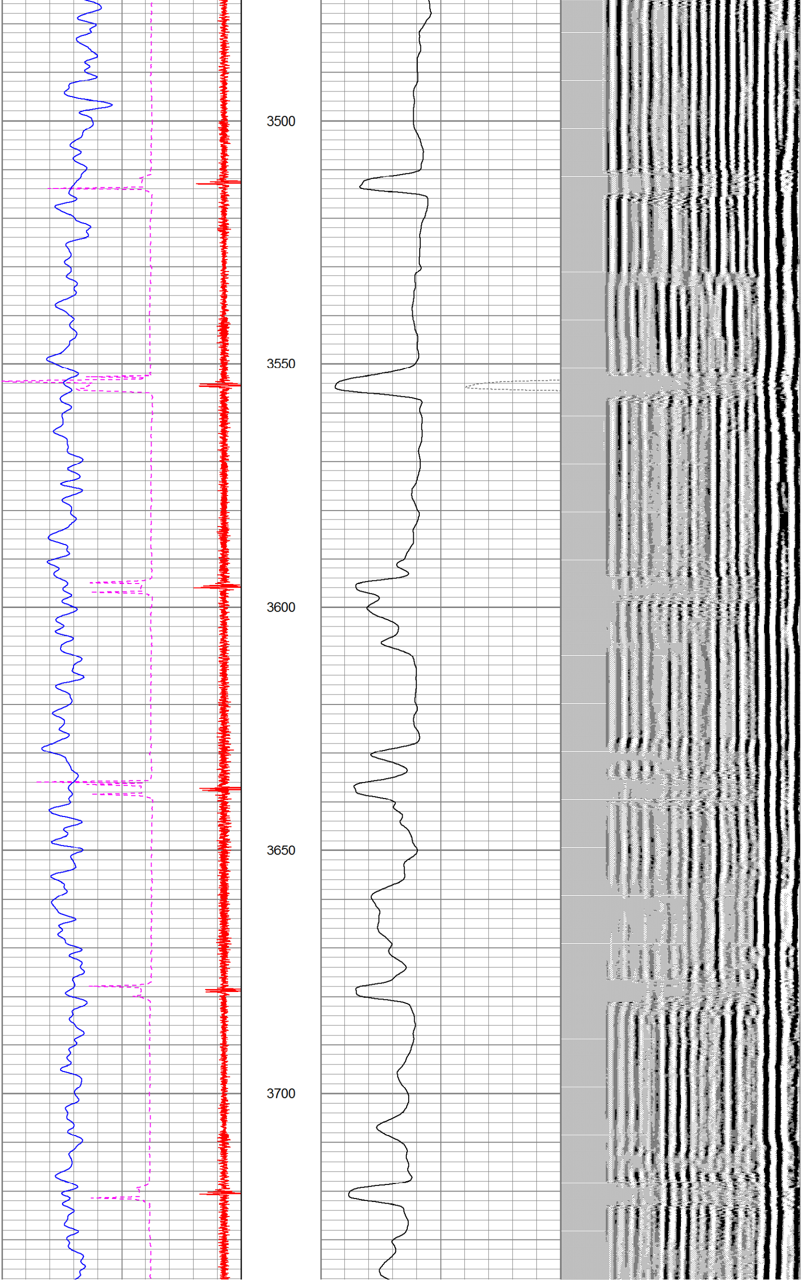

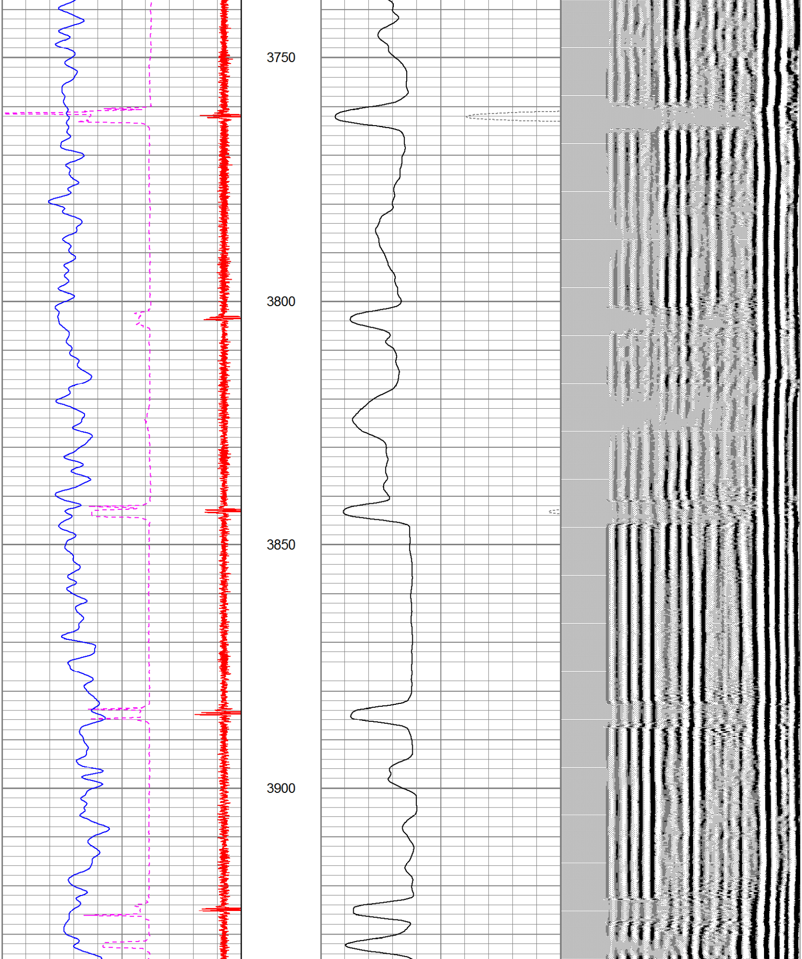
3750
3800
3850
3900

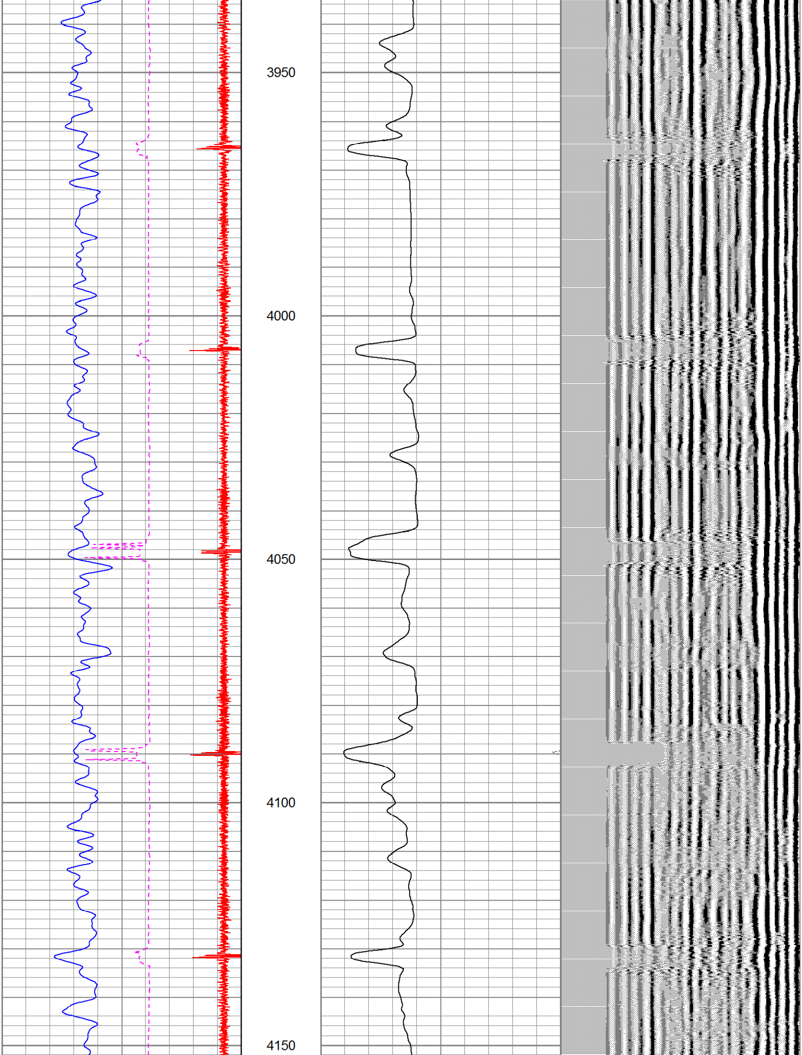
3950
4000
4050
4100
4150

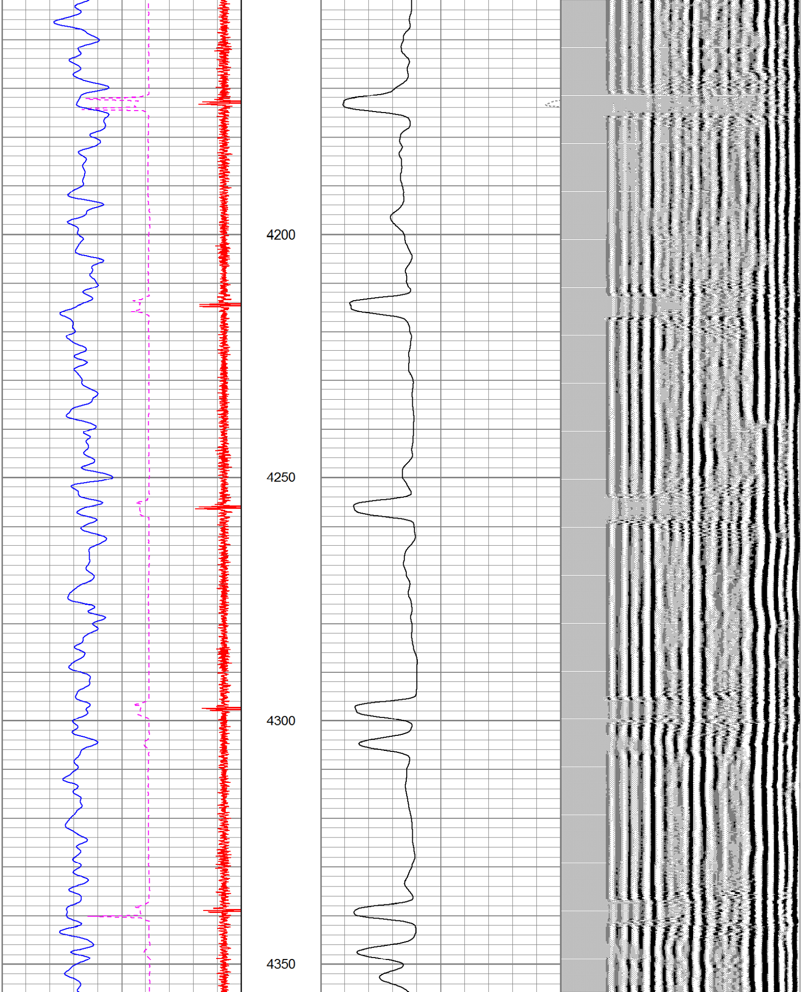
4200
4250
4300
4350

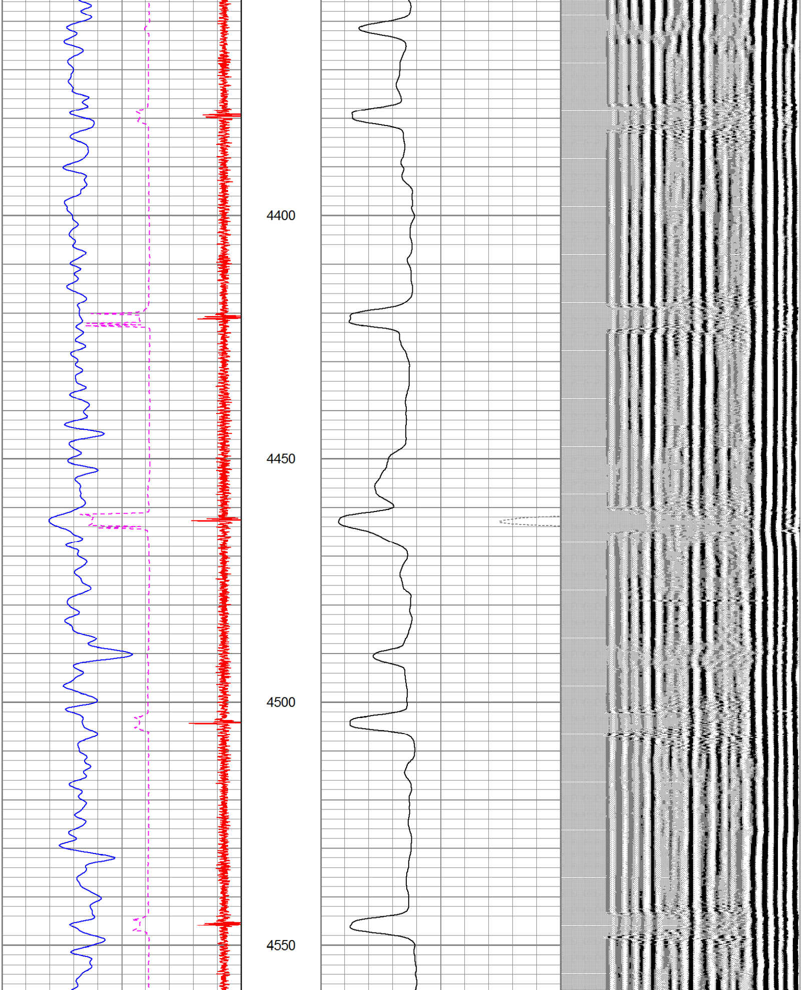
4400
4450
4500
4550

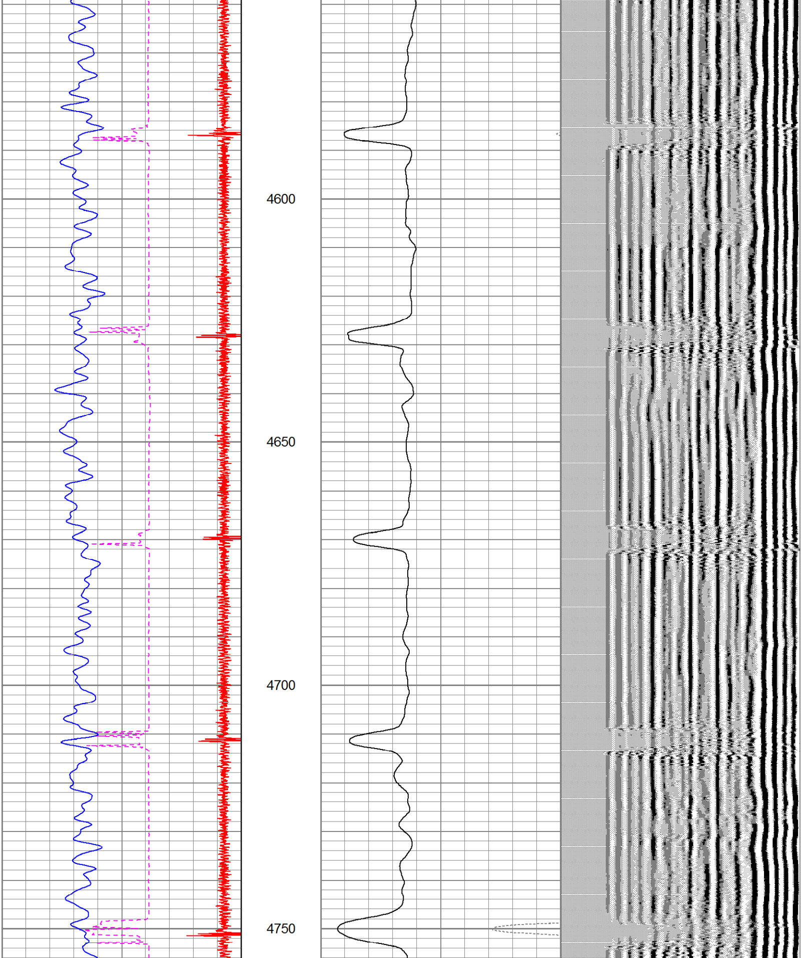
4600
4650
4700
4750

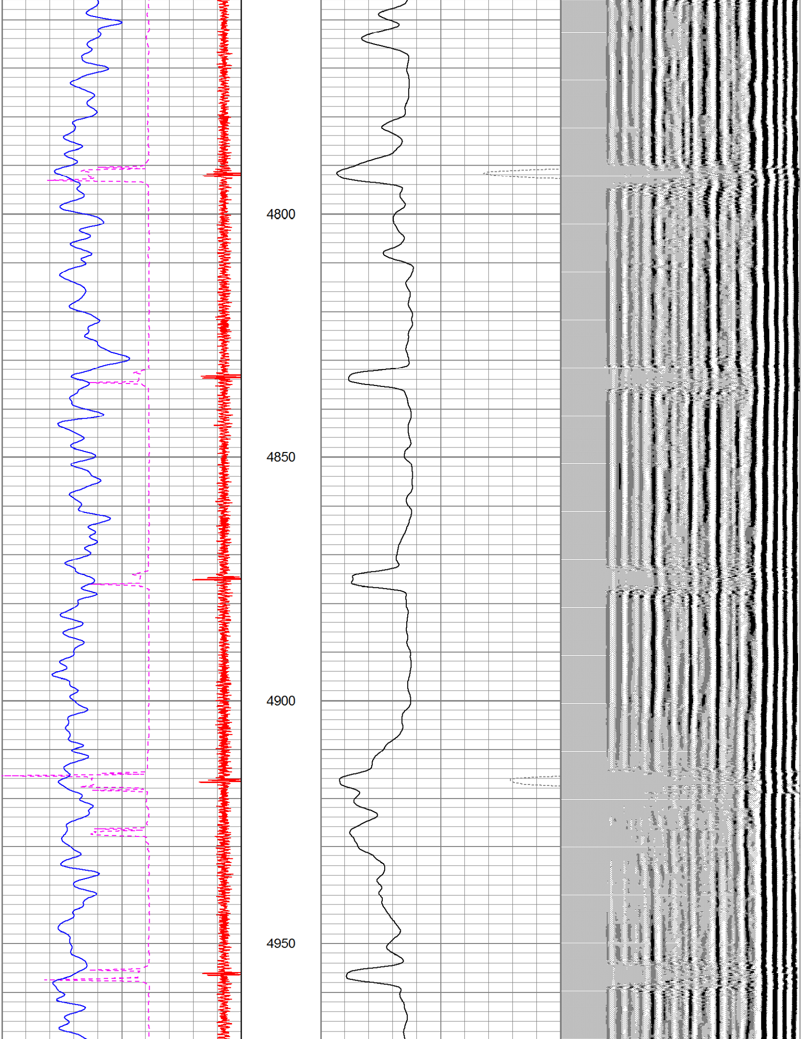
4800
4850
4900
4950

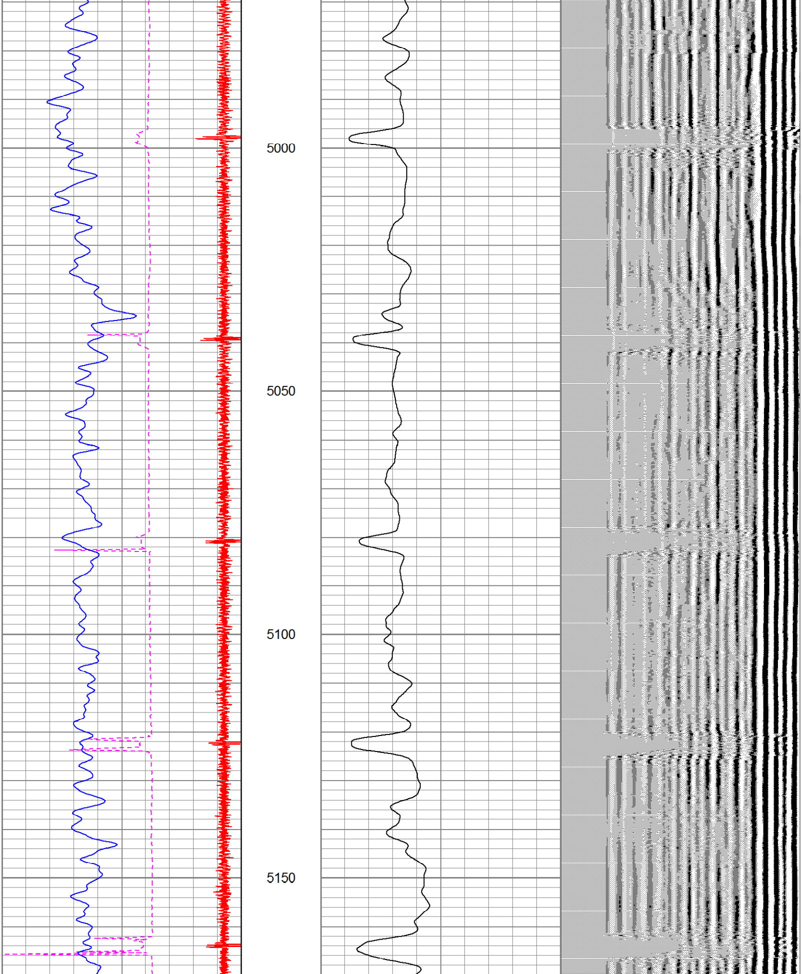
5000
5050
5100
5150

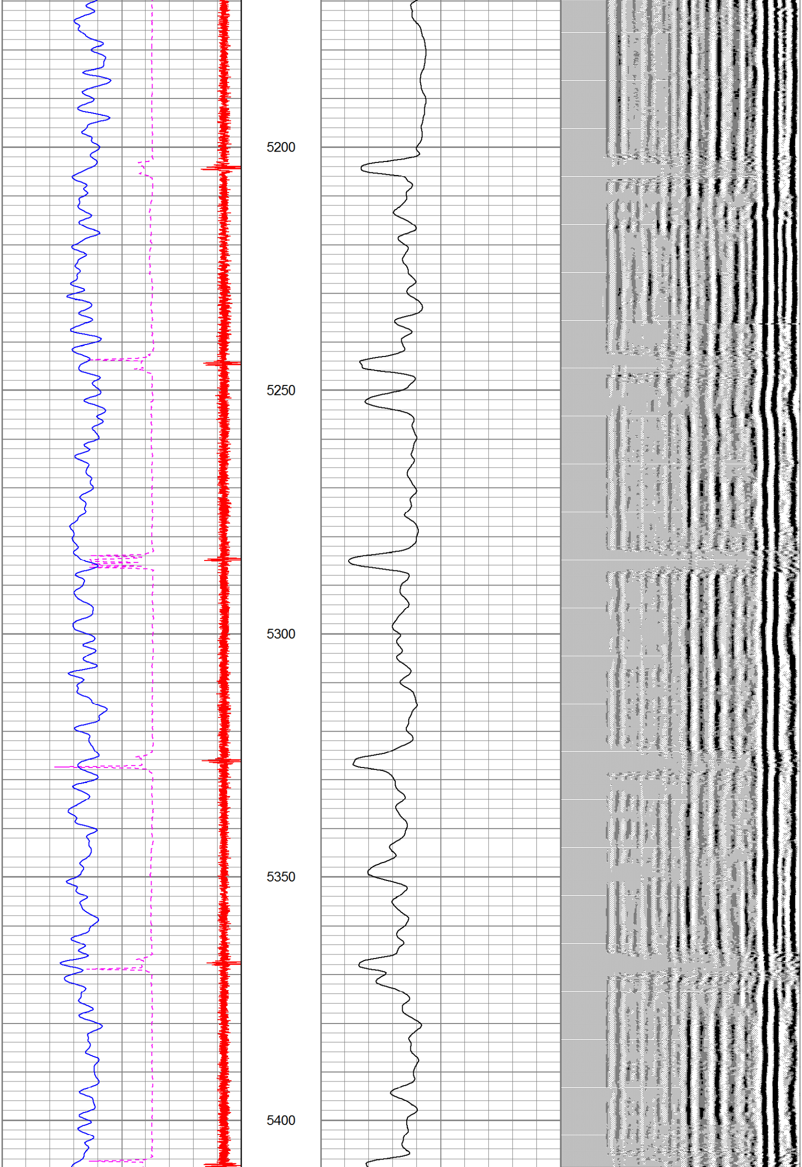
5200
5250
5300
5350
5400

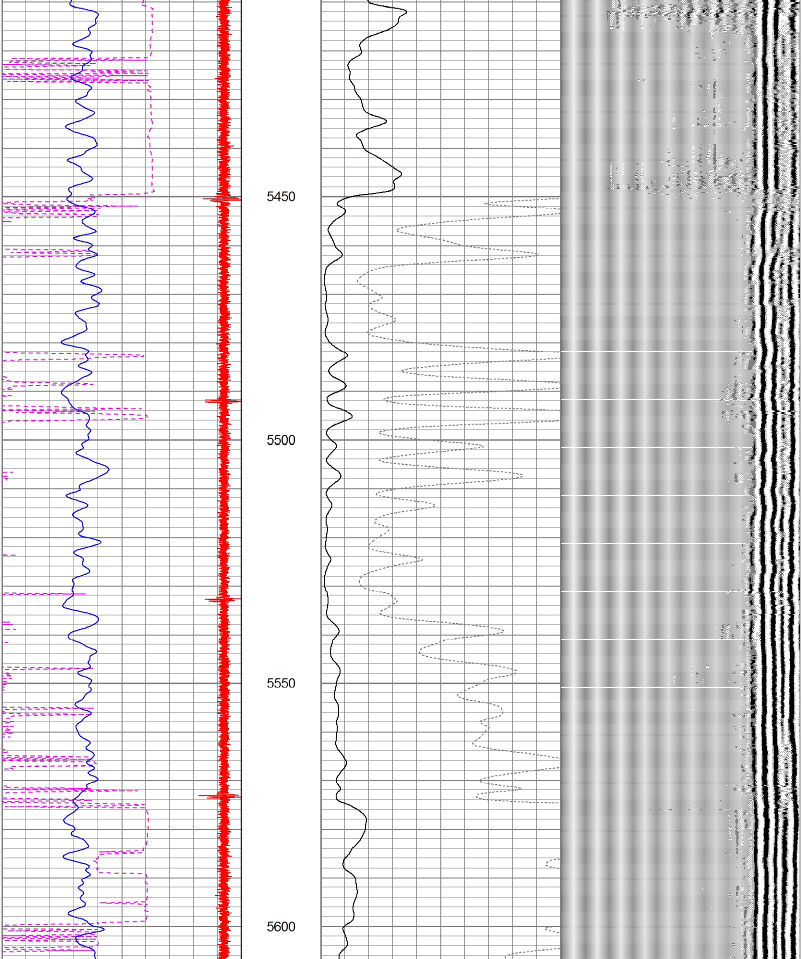
5450
5500
5550
5600

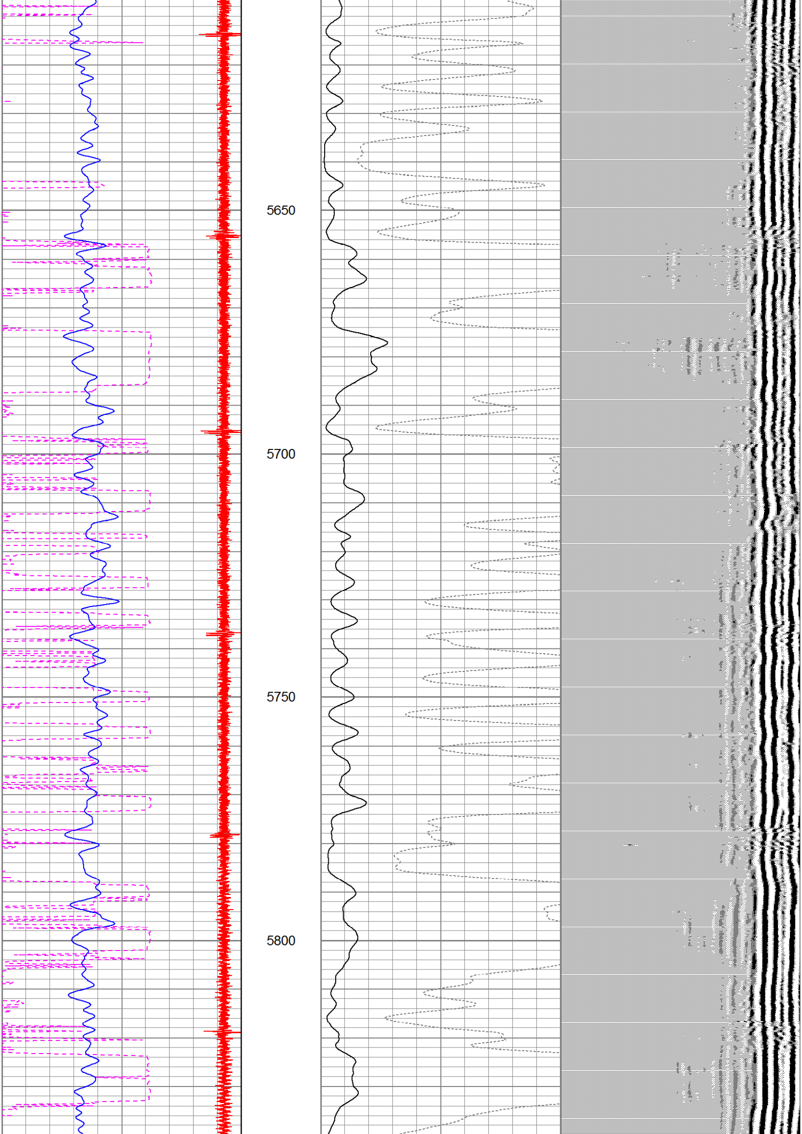
5650
5700
5750
5800

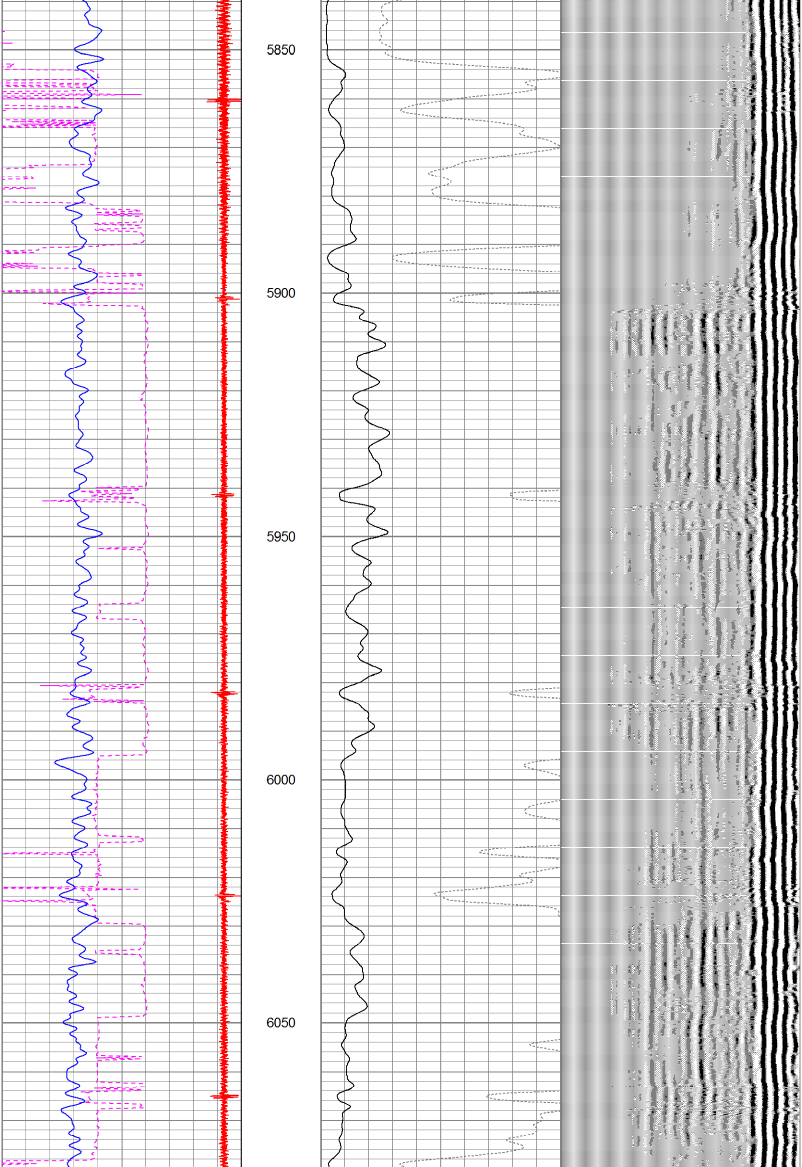
5850
5900
5950
6000
6050

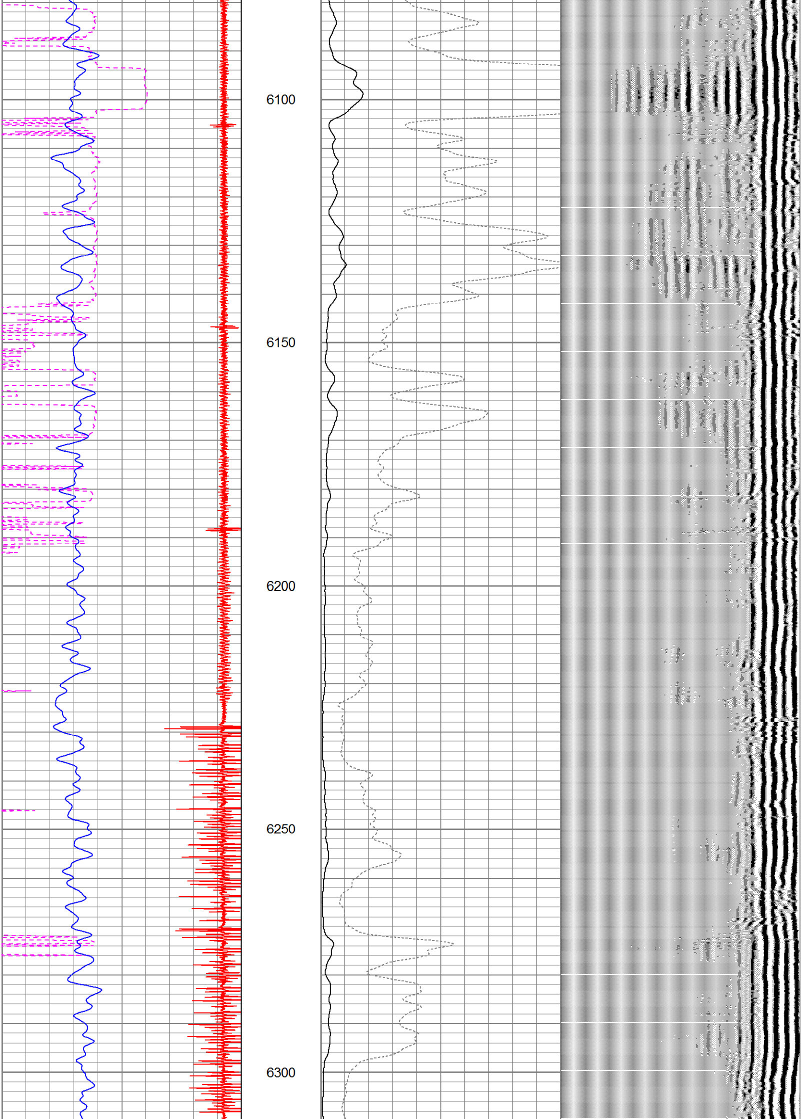
6100
6150
6200
6250
6300

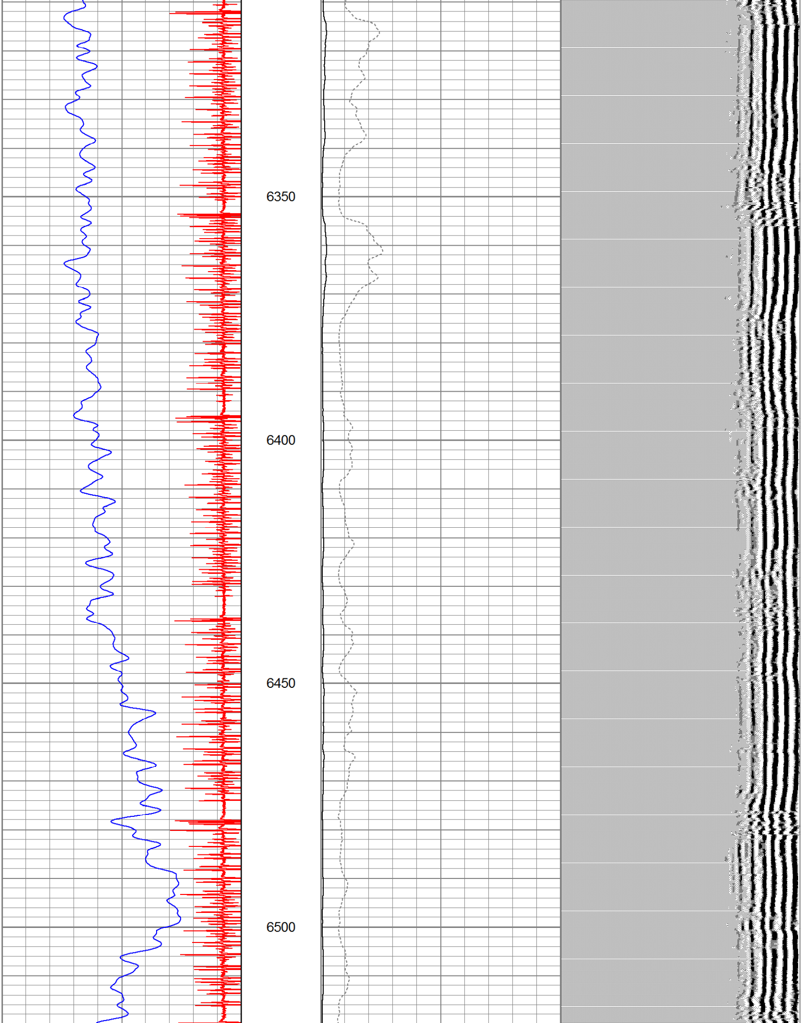
6350
6400
6450
6500

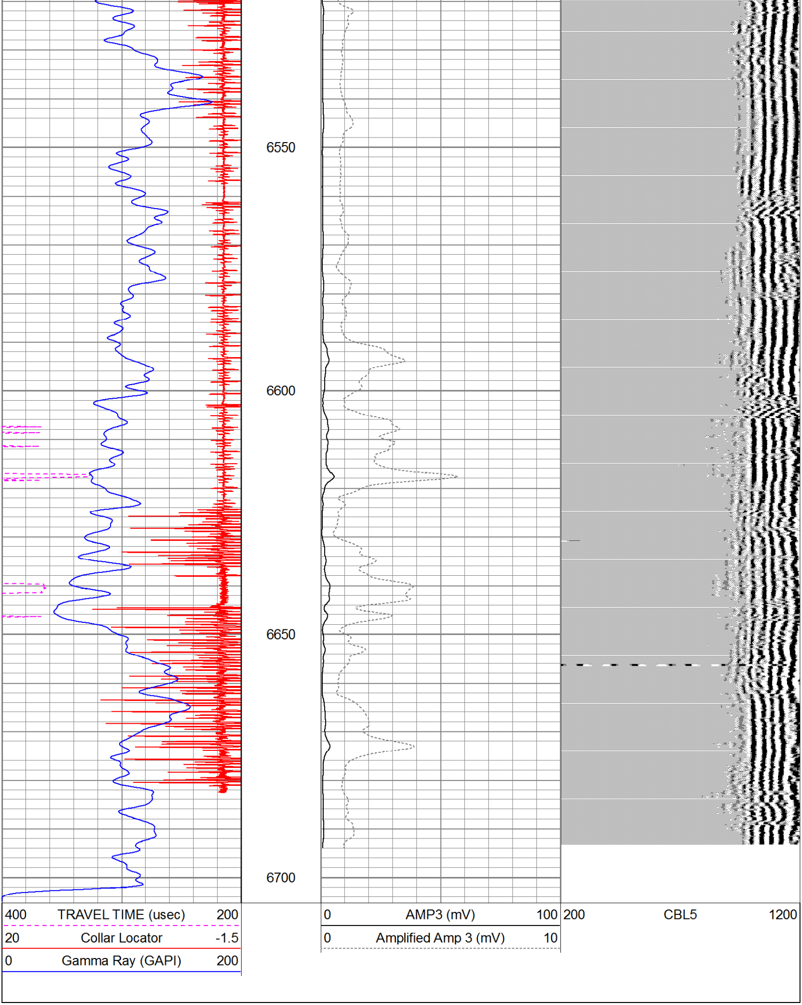
6550
6600
6650
6700
400 TRAVEL TIME (usec) 200
20 Collar Locator -1.5
0 Gamma Ray (GAPI) 200
0 AMP3 (mV) 100
0 Amplified Amp 3 (mV) 10
200 CBL5 1200