

# Final Reclamation Inspection

October 7, 2019

Operator: HIGHPOINT OPERATING CORPORATION- 10071

Location ID: 323189

Inspection Document #: 697500656

Weld County, CO

SESW Section 9 T6N R66W

Chris Binschus  
Reclamation Specialist, COGCC



**COLORADO**  
Oil & Gas Conservation  
Commission

Department of Natural Resources

Inspection Photos  
Location Name: LOVELY-66N66W /9SESW  
Location ID: 323189

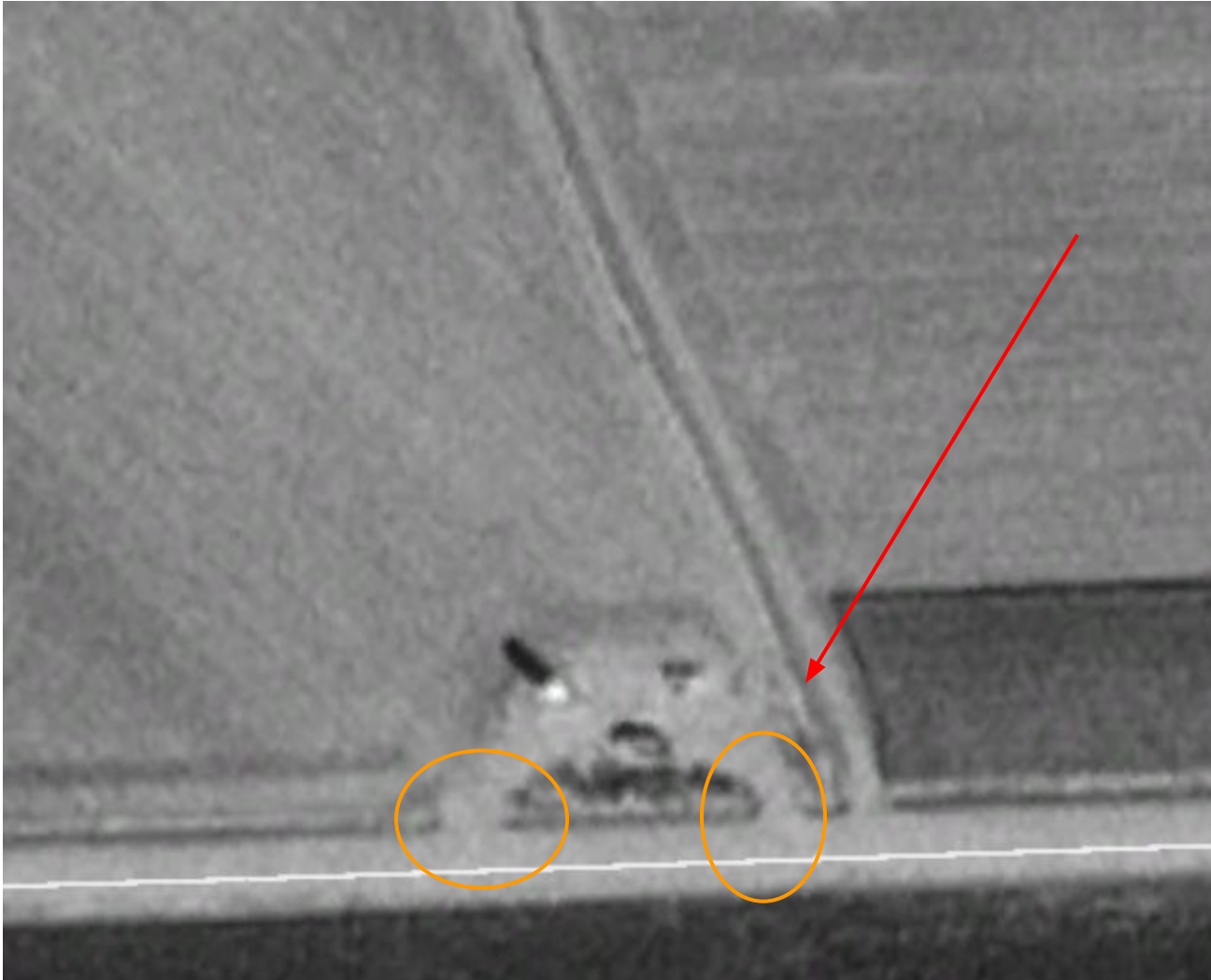

**Photo 1.** Google Earth aerial imagery taken 10/3/1999. Imagery is illustrating that the original access was limited to two entry points off CR 70 (orange circles). Red arrow illustrates a bar ditch along a two-track.



**Photo 2.** Google Earth aerial imagery taken 10/7/2004. Imagery is illustrating that an additional access (red arrow) was installed along the eastern perimeter of the location; therefore, a culvert (red circle) was installed and a section of the bar ditch along the eastern perimeter of the location was removed. As of 10/7/2019, Operator has failed to remove the culvert (orange circle) and put the bar ditch back in.



**Photo 3.** Photo taken of the culvert from the tank battery location that was illustrated in the previous aerial imagery.



**Photo 4.** Photo taken from the eastern tank battery location, facing North. Photo illustrates the Operator has failed to remove the culvert and put the bar ditch back in. Bar ditch plays an important role as this area is flooding irrigated.



**Photo 5.** Photo taken from the southwestern tank battery location, facing Northeast. Photo illustrates the Operator failed to properly contour the location to match the surrounding landscape to allow for successful flood irrigation. There appears to be a perimeter ditch along the outside and the location itself is elevated compared to the surrounding landscape. Location is to the right of the red-dashed line.

Inspection Photos  
Location Name: LOVELY-66N66W /9SESW  
Location ID: 323189



**Photo 6.** Photo taken from the central tank battery location, facing South. Photo illustrates the location appears to have been mowed this season. Undesirable species (Kochia and Russian thistle) were observed. Note: Even though the Operator claims to use a seed mix approved by the Surface Owner, it is not reflective of reference area vegetation.

Inspection Photos  
Location Name: LOVELY-66N66W /9SESW  
Location ID: 323189



**Photo 7.** Photo taken from the western tank battery location, facing West. Photo illustrates the reference area vegetation is mostly comprised of Smooth brome. Location is in the foreground of the photo, below the red-dashed line.