

MALLARD EXPLORATION

WELD COUNTY, COLORADO (NAD 83)

NE NW SEC. 21 T8N R60W 6th P.M.

GOLDENEYE FED 21-2HN

ORIGINAL WELLBORE

11 July, 2019

Plan: PROPOSAL #2





Project: WELD COUNTY, COLORADO (NAD 83)
Site: NE NW SEC. 21 T8N R60W 6th P.M.
Well: GOLDENEYE FED 21-2HN
Wellbore: ORIGINAL WELLBORE
Design: PROPOSAL #2

ANNOTATIONS									
TVD	MD	Inc	Azi	+N/-S	+E/-W	VSect	Dep	Annotation	
0.00	0.00	0.00	0.00	0.00	0.00	0.00	0.00	SHL: 558ft FNL & 2192ft FWL of Sec 21	
200.00	200.00	0.00	0.00	0.00	0.00	0.00	0.00	START NUDGE (2°/100ft BUR)	
1059.95	1073.42	17.47	304.99	75.76	-108.24	-42.48	132.12	EOB TO 17.47° INC	
4792.09	4985.99	17.47	304.99	749.22	-1070.44	-420.14	1306.59	END OF TANGENT	
5652.04	5859.41	0.00	0.00	824.98	-1178.68	-462.62	1438.71	EOD TO VERTICAL	
5752.04	5959.41	0.00	0.00	824.98	-1178.68	-462.62	1438.71	KOP (10°/100ft BUR)	
6325.00	6859.42	90.00	181.25	252.16	-1191.18	90.86	2011.67	LP: 300ft FNL & 995ft FWL of Sec 21	
6325.00	11554.87	90.00	181.24	-4442.19	-1293.26	4626.62	6707.12	BHL: 300ft FSL & 995ft FWL of Sec 21	

PROPOSED LOCAL COORDINATES:

SHL: 558ft FNL & 2192ft FWL Sec 21
HZ LP: 300ft FNL & 995ft FWL Sec 21
BHL: 300ft FSL & 995ft FWL of Sec 21

WELLBORE TARGET DETAILS (LAT/LONG)					
Name	TVD	+N/-S	+E/-W	Latitude	Longitude
KOP - GOLDENEYE FED 21-2HN (P2)	5752.04	824.98	-1178.68	40.655814	-104.102310
HZ LP - GOLDENEYE FED 21-2HN (P2)	6325.00	252.16	-1191.18	40.654242	-104.102355
BHL - GOLDENEYE FED 21-2HN (P2)	6325.00	-4442.19	-1293.26	40.641357	-104.102722

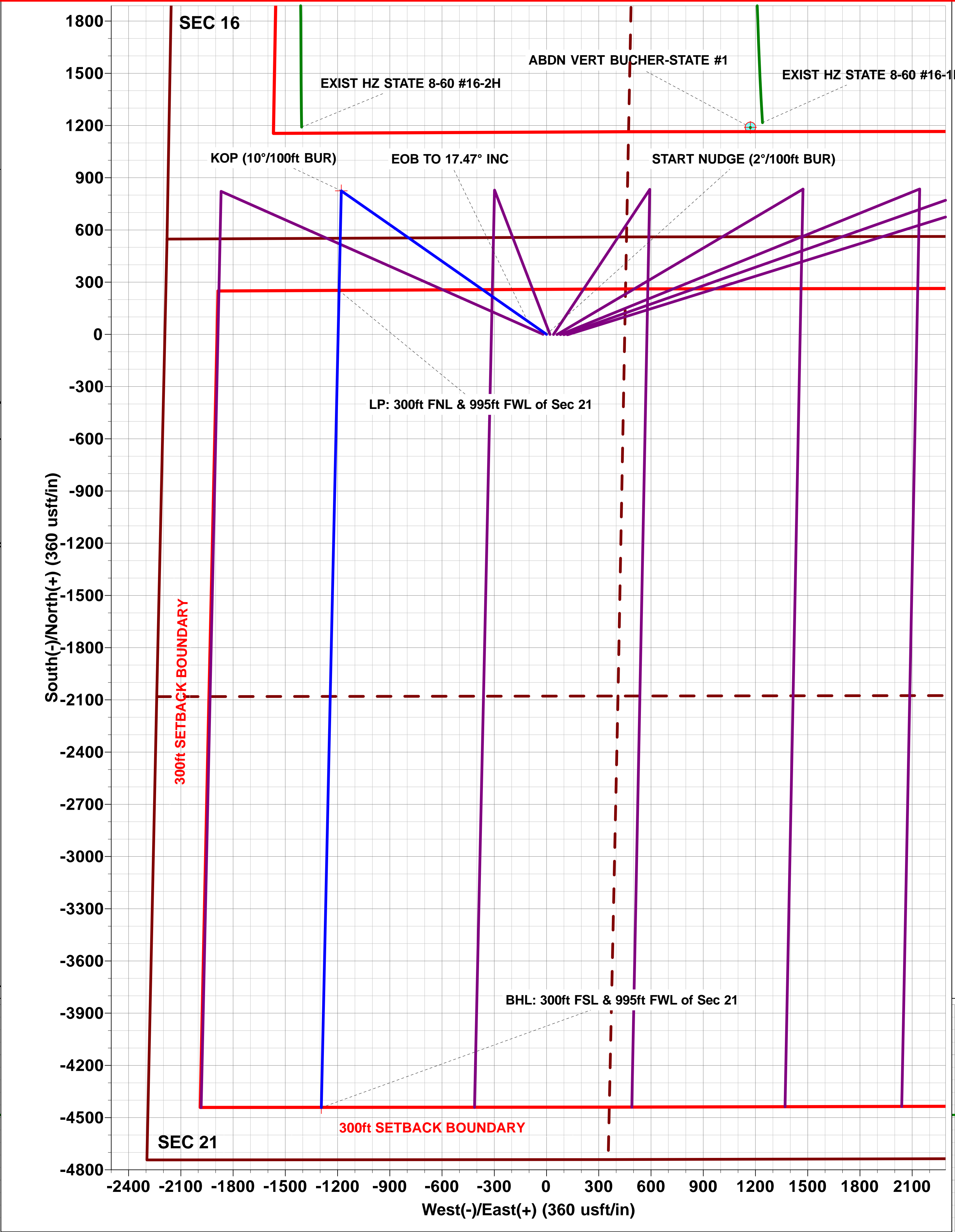
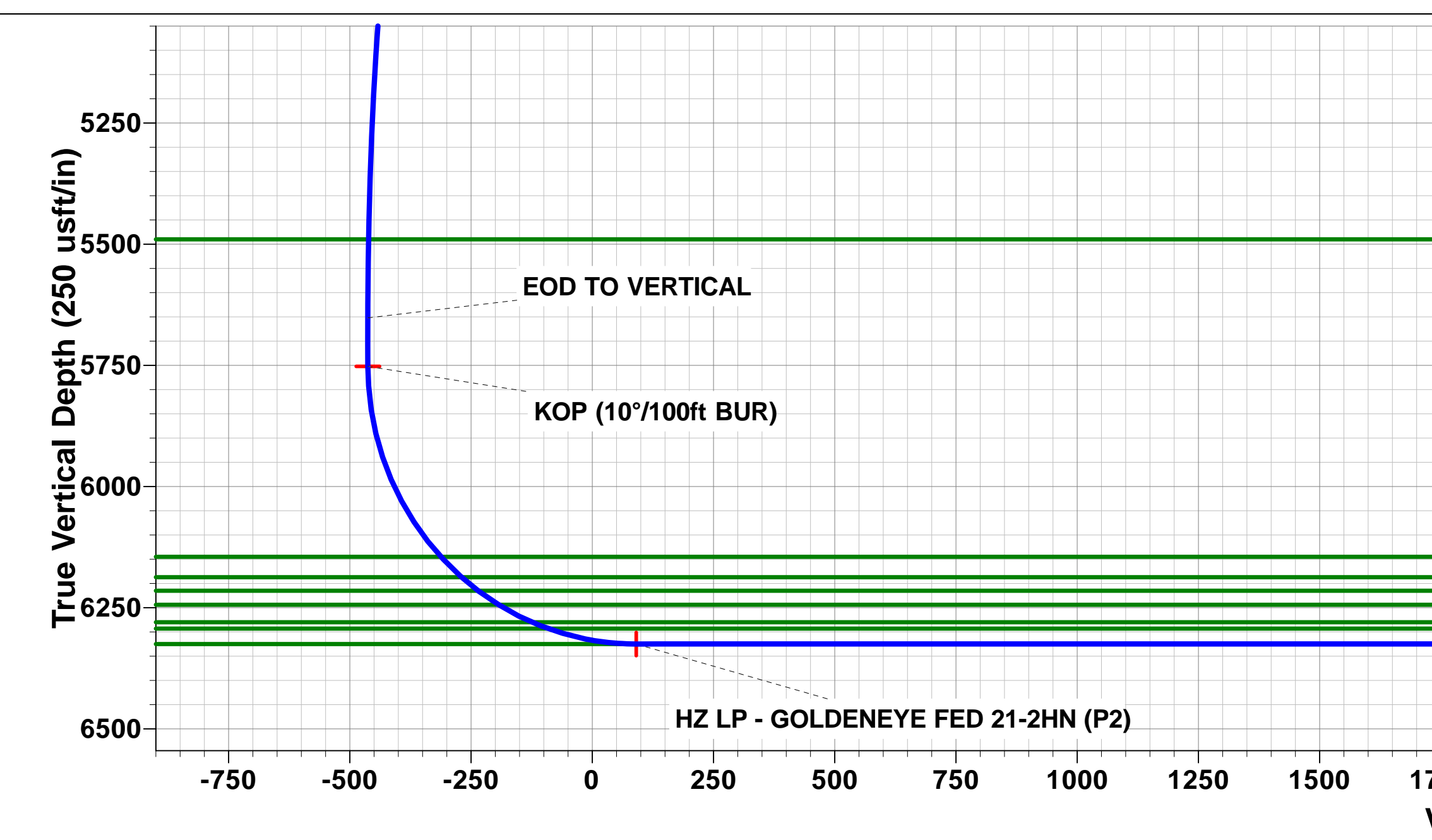
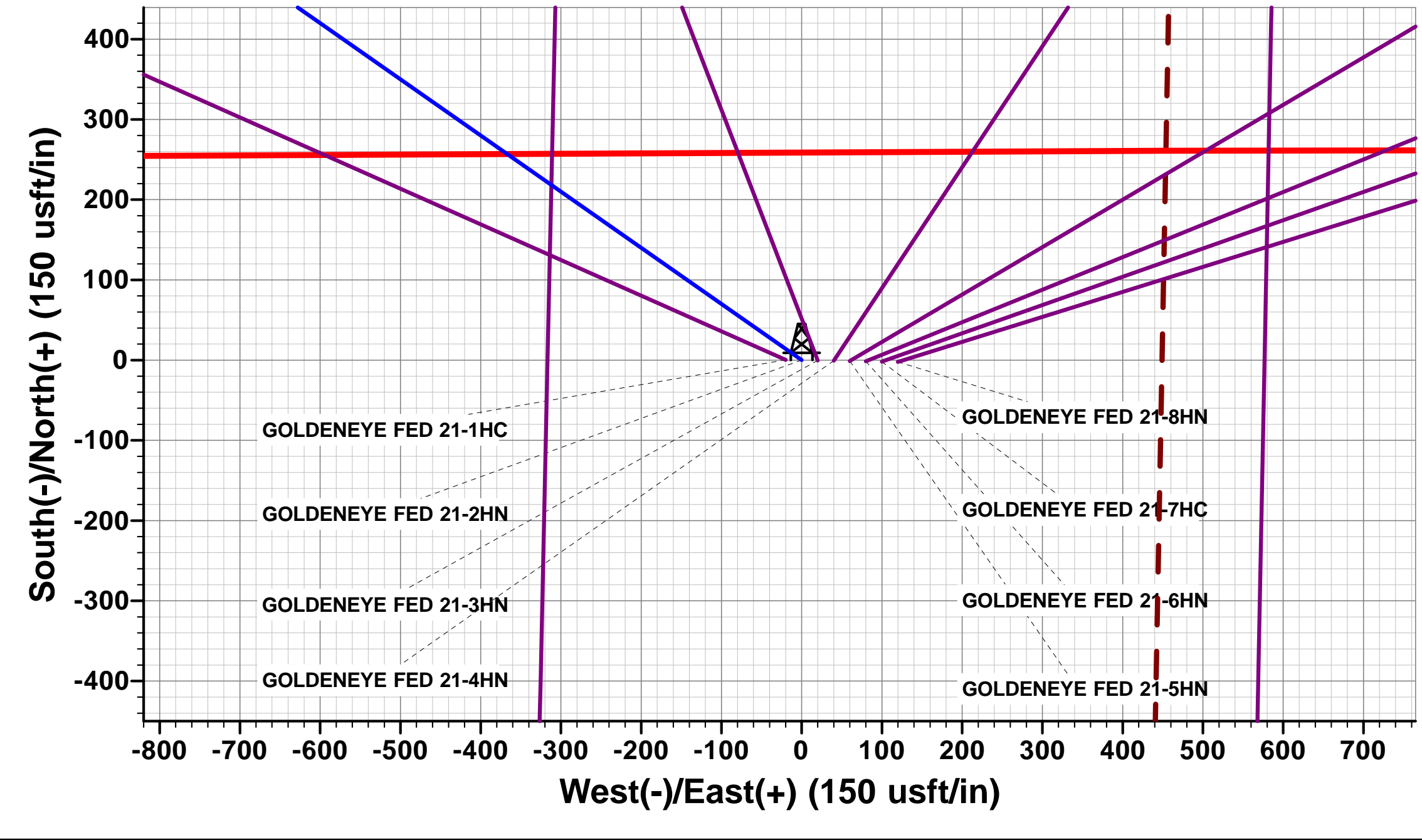
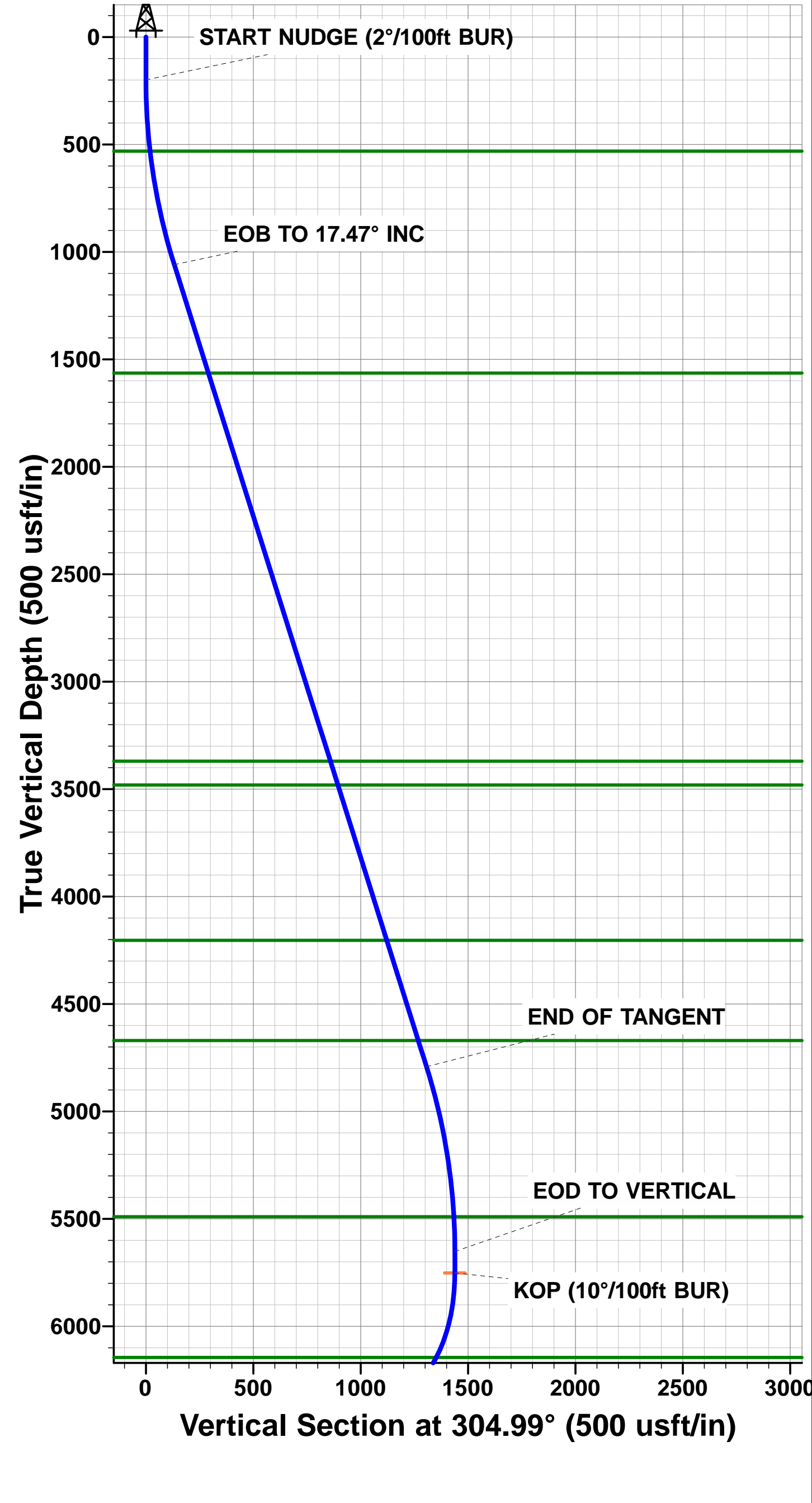

Planning Report



Database:	Database 1	Local Co-ordinate Reference:	Well GOLDENEYE FED 21-2HN
Company:	MALLARD EXPLORATION	TVD Reference:	KB 20' @ 4957.00usft
Project:	WELD COUNTY, COLORADO (NAD 83)	MD Reference:	KB 20' @ 4957.00usft
Site:	NE NW SEC. 21 T8N R60W 6th P.M.	North Reference:	True
Well:	GOLDENEYE FED 21-2HN	Survey Calculation Method:	Minimum Curvature
Wellbore:	ORIGINAL WELLBORE		
Design:	PROPOSAL #2		

Project	WELD COUNTY, COLORADO (NAD 83)		
Map System:	US State Plane 1983	System Datum:	Mean Sea Level
Geo Datum:	North American Datum 1983		
Map Zone:	Colorado Northern Zone		Using geodetic scale factor

Site	NE NW SEC. 21 T8N R60W 6th P.M.		
Site Position:		Northing:	1,484,003.48 usft
From:	Lat/Long	Easting:	3,387,339.89 usft
Position Uncertainty:	0.00 usft	Slot Radius:	1.10 ft
		Latitude:	40.653615
		Longitude:	-104.103964
		Grid Convergence:	0.90 °

Well	GOLDENEYE FED 21-2HN		
Well Position	+N-S	-23.64 usft	Northing:
	+E-W	1,637.65 usft	Easting:
Position Uncertainty	0.00 usft	Wellhead Elevation:	usft
		Latitude:	40.653550
		Longitude:	-104.098062
		Ground Level:	4,937.00 usft

Wellbore	ORIGINAL WELLBORE				
Magnetics	Model Name	Sample Date	Declination (°)	Dip Angle (°)	Field Strength (nT)
	IGRF2015	11/07/2019	7.65	67.10	52,354

Design	PROPOSAL #2			
Audit Notes:				
Version:	Phase:	PROTOTYPE	Tie On Depth:	0.00
Vertical Section:	Depth From (TVD) (usft)	+N-S (usft)	+E-W (usft)	Direction (°)
	6,325.00	0.00	0.00	196.23

Plan Sections											
MD (usft)	Inc (°)	Azi (°)	Vertical Depth	SS (usft)	+N-S (usft)	+E-W (usft)	Dogleg Rate (°/100usf)	Build Rate (°/100usf)	Turn Rate (°/100usf)	TFO (°)	Target
0.00	0.00	0.00	0.00	-4,957.00	0.00	0.00	0.00	0.00	0.00	0.00	
200.00	0.00	0.00	200.00	-4,757.00	0.00	0.00	0.00	0.00	0.00	0.00	
1,073.42	17.47	304.99	1,059.95	-3,897.05	75.76	-108.24	2.00	2.00	0.00	304.99	
4,985.99	17.47	304.99	4,792.09	-164.91	749.22	-1,070.44	0.00	0.00	0.00	0.00	
5,859.41	0.00	0.00	5,652.04	695.04	824.98	-1,178.68	2.00	-2.00	0.00	180.00	
5,959.41	0.00	0.00	5,752.04	795.04	824.98	-1,178.68	0.00	0.00	0.00	0.00	KOP - GOLDENEYE
6,859.42	90.00	181.25	6,325.00	1,368.00	252.16	-1,191.18	10.00	10.00	-19.86	181.25	HZ LP - GOLDENEYE
11,554.87	90.00	181.24	6,325.00	1,368.00	-4,442.19	-1,293.26	0.00	0.00	0.00	-91.23	BHL - GOLDENEYE

Planning Report



Database:	Database 1	Local Co-ordinate Reference:	Well GOLDENEYE FED 21-2HN
Company:	MALLARD EXPLORATION	TVD Reference:	KB 20' @ 4957.00usft
Project:	WELD COUNTY, COLORADO (NAD 83)	MD Reference:	KB 20' @ 4957.00usft
Site:	NE NW SEC. 21 T8N R60W 6th P.M.	North Reference:	True
Well:	GOLDENEYE FED 21-2HN	Survey Calculation Method:	Minimum Curvature
Wellbore:	ORIGINAL WELLBORE		
Design:	PROPOSAL #2		

Planned Survey										
MD (usft)	Inc (°)	Azi (°)	TVD (usft)	SS (usft)	+N/-S (usft)	+E/-W (usft)	Vertical Section (usft)	Dogleg Rate (°/100usft)	Build Rate (°/100usft)	Turn Rate (°/100usft)
SHL: 558ft FNL & 2192ft FWL of Sec 21										
0.00	0.00	0.00	0.00	4,957.00	0.00	0.00	0.00	0.00	0.00	0.00
100.00	0.00	0.00	100.00	4,857.00	0.00	0.00	0.00	0.00	0.00	0.00
START NUDGE (2°/100ft BUR)										
200.00	0.00	0.00	200.00	4,757.00	0.00	0.00	0.00	0.00	0.00	0.00
300.00	2.00	304.99	299.98	4,657.02	1.00	-1.43	-0.56	2.00	2.00	0.00
400.00	4.00	304.99	399.84	4,557.16	4.00	-5.72	-2.24	2.00	2.00	0.00
500.00	6.00	304.99	499.45	4,457.55	9.00	-12.86	-5.05	2.00	2.00	0.00
Fox Hills Base										
531.74	6.63	304.99	531.00	4,426.00	11.00	-15.72	-6.17	2.00	2.00	0.00
600.00	8.00	304.99	598.70	4,358.30	15.99	-22.84	-8.96	2.00	2.00	0.00
700.00	10.00	304.99	697.47	4,259.53	24.96	-35.66	-13.99	2.00	2.00	0.00
800.00	12.00	304.99	795.62	4,161.38	35.90	-51.29	-20.13	2.00	2.00	0.00
900.00	14.00	304.99	893.06	4,063.94	48.80	-69.72	-27.36	2.00	2.00	0.00
1,000.00	16.00	304.99	989.64	3,967.36	63.64	-90.92	-35.69	2.00	2.00	0.00
EOB TO 17.47° INC										
1,073.42	17.47	304.99	1,059.95	3,897.05	75.76	-108.24	-42.48	2.00	2.00	0.00
1,100.00	17.47	304.99	1,085.31	3,871.69	80.33	-114.77	-45.05	0.00	0.00	0.00
1,200.00	17.47	304.99	1,180.69	3,776.31	97.55	-139.37	-54.70	0.00	0.00	0.00
1,300.00	17.47	304.99	1,276.08	3,680.92	114.76	-163.96	-64.35	0.00	0.00	0.00
1,400.00	17.47	304.99	1,371.47	3,585.53	131.97	-188.55	-74.01	0.00	0.00	0.00
1,500.00	17.47	304.99	1,466.86	3,490.14	149.18	-213.15	-83.66	0.00	0.00	0.00
1,600.00	17.47	304.99	1,562.25	3,394.75	166.40	-237.74	-93.31	0.00	0.00	0.00
Pierre Shale Top										
1,601.84	17.47	304.99	1,564.00	3,393.00	166.71	-238.19	-93.49	0.00	0.00	0.00
1,700.00	17.47	304.99	1,657.64	3,299.36	183.61	-262.33	-102.96	0.00	0.00	0.00
1,800.00	17.47	304.99	1,753.02	3,203.98	200.82	-286.92	-112.62	0.00	0.00	0.00
1,900.00	17.47	304.99	1,848.41	3,108.59	218.04	-311.52	-122.27	0.00	0.00	0.00
2,000.00	17.47	304.99	1,943.80	3,013.20	235.25	-336.11	-131.92	0.00	0.00	0.00
2,100.00	17.47	304.99	2,039.19	2,917.81	252.46	-360.70	-141.57	0.00	0.00	0.00
2,200.00	17.47	304.99	2,134.58	2,822.42	269.67	-385.29	-151.22	0.00	0.00	0.00
2,300.00	17.47	304.99	2,229.97	2,727.03	286.89	-409.89	-160.88	0.00	0.00	0.00
2,400.00	17.47	304.99	2,325.35	2,631.65	304.10	-434.48	-170.53	0.00	0.00	0.00
2,500.00	17.47	304.99	2,420.74	2,536.26	321.31	-459.07	-180.18	0.00	0.00	0.00
2,600.00	17.47	304.99	2,516.13	2,440.87	338.53	-483.66	-189.83	0.00	0.00	0.00
2,700.00	17.47	304.99	2,611.52	2,345.48	355.74	-508.26	-199.49	0.00	0.00	0.00
2,800.00	17.47	304.99	2,706.91	2,250.09	372.95	-532.85	-209.14	0.00	0.00	0.00
2,900.00	17.47	304.99	2,802.29	2,154.71	390.16	-557.44	-218.79	0.00	0.00	0.00
3,000.00	17.47	304.99	2,897.68	2,059.32	407.38	-582.03	-228.44	0.00	0.00	0.00
3,100.00	17.47	304.99	2,993.07	1,963.93	424.59	-606.63	-238.10	0.00	0.00	0.00
3,200.00	17.47	304.99	3,088.46	1,868.54	441.80	-631.22	-247.75	0.00	0.00	0.00
3,300.00	17.47	304.99	3,183.85	1,773.15	459.02	-655.81	-257.40	0.00	0.00	0.00
3,400.00	17.47	304.99	3,279.24	1,677.76	476.23	-680.40	-267.05	0.00	0.00	0.00
Richard Sandstone										
3,495.15	17.47	304.99	3,370.00	1,587.00	492.61	-703.81	-276.24	0.00	0.00	0.00
3,500.00	17.47	304.99	3,374.62	1,582.38	493.44	-705.00	-276.71	0.00	0.00	0.00
3,600.00	17.47	304.99	3,470.01	1,486.99	510.65	-729.59	-286.36	0.00	0.00	0.00
Parkman Sandstone										
3,611.52	17.47	304.99	3,481.00	1,476.00	512.64	-732.42	-287.47	0.00	0.00	0.00
3,700.00	17.47	304.99	3,565.40	1,391.60	527.87	-754.18	-296.01	0.00	0.00	0.00
3,800.00	17.47	304.99	3,660.79	1,296.21	545.08	-778.78	-305.66	0.00	0.00	0.00
3,900.00	17.47	304.99	3,756.18	1,200.82	562.29	-803.37	-315.32	0.00	0.00	0.00
4,000.00	17.47	304.99	3,851.57	1,105.43	579.50	-827.96	-324.97	0.00	0.00	0.00

Planning Report



Database:	Database 1	Local Co-ordinate Reference:	Well GOLDENEYE FED 21-2HN
Company:	MALLARD EXPLORATION	TVD Reference:	KB 20' @ 4957.00usft
Project:	WELD COUNTY, COLORADO (NAD 83)	MD Reference:	KB 20' @ 4957.00usft
Site:	NE NW SEC. 21 T8N R60W 6th P.M.	North Reference:	True
Well:	GOLDENEYE FED 21-2HN	Survey Calculation Method:	Minimum Curvature
Wellbore:	ORIGINAL WELLBORE		
Design:	PROPOSAL #2		

Planned Survey										
MD (usft)	Inc (°)	Azi (°)	TVD (usft)	SS (usft)	+N/-S (usft)	+E/-W (usft)	Vertical Section (usft)	Dogleg Rate (°/100usft)	Build Rate (°/100usft)	Turn Rate (°/100usft)
4,100.00	17.47	304.99	3,946.95	1,010.05	596.72	-852.55	-334.62	0.00	0.00	0.00
4,200.00	17.47	304.99	4,042.34	914.66	613.93	-877.15	-344.27	0.00	0.00	0.00
4,300.00	17.47	304.99	4,137.73	819.27	631.14	-901.74	-353.92	0.00	0.00	0.00
Sussex Sandstone										
4,369.47	17.47	304.99	4,204.00	753.00	643.10	-918.82	-360.63	0.00	0.00	0.00
4,400.00	17.47	304.99	4,233.12	723.88	648.36	-926.33	-363.58	0.00	0.00	0.00
4,500.00	17.47	304.99	4,328.51	628.49	665.57	-950.92	-373.23	0.00	0.00	0.00
4,600.00	17.47	304.99	4,423.90	533.10	682.78	-975.52	-382.88	0.00	0.00	0.00
4,700.00	17.47	304.99	4,519.28	437.72	699.99	-1,000.11	-392.53	0.00	0.00	0.00
4,800.00	17.47	304.99	4,614.67	342.33	717.21	-1,024.70	-402.19	0.00	0.00	0.00
Shannon Sandstone										
4,858.00	17.47	304.99	4,670.00	287.00	727.19	-1,038.97	-407.79	0.00	0.00	0.00
4,900.00	17.47	304.99	4,710.06	246.94	734.42	-1,049.29	-411.84	0.00	0.00	0.00
END OF TANGENT										
4,985.99	17.47	304.99	4,792.09	164.91	749.22	-1,070.44	-420.14	0.00	0.00	0.00
5,000.00	17.19	304.99	4,805.46	151.54	751.61	-1,073.86	-421.48	2.00	-2.00	0.00
5,100.00	15.19	304.99	4,901.49	55.51	767.60	-1,096.70	-430.45	2.00	-2.00	0.00
5,200.00	13.19	304.99	4,998.43	-41.43	781.65	-1,116.78	-438.33	2.00	-2.00	0.00
5,300.00	11.19	304.99	5,096.17	-139.17	793.76	-1,134.07	-445.12	2.00	-2.00	0.00
5,400.00	9.19	304.99	5,194.59	-237.59	803.90	-1,148.57	-450.80	2.00	-2.00	0.00
5,500.00	7.19	304.99	5,293.57	-336.57	812.07	-1,160.23	-455.38	2.00	-2.00	0.00
5,600.00	5.19	304.99	5,392.98	-435.98	818.25	-1,169.06	-458.85	2.00	-2.00	0.00
TeePee Buttes										
5,697.29	3.24	304.99	5,490.00	-533.00	822.35	-1,174.92	-461.15	2.00	-2.00	0.00
5,700.00	3.19	304.99	5,492.71	-535.71	822.44	-1,175.05	-461.20	2.00	-2.00	0.00
5,800.00	1.19	304.99	5,592.63	-635.63	824.63	-1,178.18	-462.42	2.00	-2.00	0.00
EOD TO VERTICAL										
5,859.41	0.00	0.00	5,652.04	-695.04	824.98	-1,178.68	-462.62	2.00	-2.00	0.00
5,900.00	0.00	0.00	5,692.63	-735.63	824.98	-1,178.68	-462.62	0.00	0.00	0.00
KOP (10°/100ft BUR)										
5,959.41	0.00	0.00	5,752.04	-795.04	824.98	-1,178.68	-462.62	0.00	0.00	0.00
6,000.00	4.06	181.25	5,792.59	-835.59	823.54	-1,178.71	-461.23	10.00	10.00	0.00
6,100.00	14.06	181.25	5,891.22	-934.22	807.82	-1,179.05	-446.04	10.00	10.00	0.00
6,200.00	24.06	181.25	5,985.62	-1,028.62	775.22	-1,179.77	-414.54	10.00	10.00	0.00
6,300.00	34.06	181.25	6,072.92	-1,115.92	726.72	-1,180.82	-367.68	10.00	10.00	0.00
Sharon Springs										
6,392.43	43.30	181.25	6,145.00	-1,188.00	669.03	-1,182.08	-311.94	10.00	10.00	0.00
6,400.00	44.06	181.25	6,150.47	-1,193.47	663.81	-1,182.20	-306.89	10.00	10.00	0.00
Niobrara Top										
6,453.30	49.39	181.25	6,187.00	-1,230.00	625.02	-1,183.04	-269.41	10.00	10.00	0.00
Niobrara A Chalk										
6,498.44	53.90	181.25	6,215.00	-1,258.00	589.64	-1,183.82	-235.23	10.00	10.00	0.00
6,500.00	54.06	181.25	6,215.92	-1,258.92	588.38	-1,183.84	-234.01	10.00	10.00	0.00
Niobrara A Chalk Base										
6,551.05	59.16	181.25	6,244.00	-1,287.00	545.78	-1,184.77	-192.85	10.00	10.00	0.00
6,600.00	64.06	181.25	6,267.27	-1,310.27	502.74	-1,185.71	-151.26	10.00	10.00	0.00
Niobrara B1 Chalk Top										
6,630.82	67.14	181.25	6,280.00	-1,323.00	474.68	-1,186.33	-124.15	10.00	10.00	0.00
Niobrara B1 Chalk Base										
6,667.02	70.76	181.25	6,293.00	-1,336.00	440.91	-1,187.06	-91.52	10.00	10.00	0.00
6,700.00	74.06	181.25	6,302.96	-1,345.96	409.49	-1,187.75	-61.16	10.00	10.00	0.00
6,800.00	84.06	181.25	6,321.92	-1,364.92	311.45	-1,189.89	33.57	10.00	10.00	0.00

Planning Report



Database:	Database 1	Local Co-ordinate Reference:	Well GOLDENEYE FED 21-2HN
Company:	MALLARD EXPLORATION	TVD Reference:	KB 20' @ 4957.00usft
Project:	WELD COUNTY, COLORADO (NAD 83)	MD Reference:	KB 20' @ 4957.00usft
Site:	NE NW SEC. 21 T8N R60W 6th P.M.	North Reference:	True
Well:	GOLDENEYE FED 21-2HN	Survey Calculation Method:	Minimum Curvature
Wellbore:	ORIGINAL WELLBORE		
Design:	PROPOSAL #2		

Planned Survey

MD (usft)	Inc (°)	Azi (°)	TVD (usft)	SS (usft)	+N/-S (usft)	+E/-W (usft)	Vertical Section (usft)	Dogleg Rate (°/100usft)	Build Rate (°/100usft)	Turn Rate (°/100usft)
LP: 300ft FNL & 995ft FWL of Sec 21 - Niobrara B2 Chalk Top (Target)										
6,859.42	90.00	181.25	6,325.00	-1,368.00	252.16	-1,191.18	90.86	10.00	10.00	0.00
6,900.00	90.00	181.25	6,325.00	-1,368.00	211.58	-1,192.07	130.07	0.00	0.00	0.00
7,000.00	90.00	181.25	6,325.00	-1,368.00	111.61	-1,194.25	226.67	0.00	0.00	0.00
7,100.00	90.00	181.25	6,325.00	-1,368.00	11.63	-1,196.43	323.27	0.00	0.00	0.00
7,200.00	90.00	181.25	6,325.00	-1,368.00	-88.35	-1,198.61	419.87	0.00	0.00	0.00
7,300.00	90.00	181.25	6,325.00	-1,368.00	-188.32	-1,200.79	516.47	0.00	0.00	0.00
7,400.00	90.00	181.25	6,325.00	-1,368.00	-288.30	-1,202.97	613.07	0.00	0.00	0.00
7,500.00	90.00	181.25	6,325.00	-1,368.00	-388.27	-1,205.15	709.67	0.00	0.00	0.00
7,600.00	90.00	181.25	6,325.00	-1,368.00	-488.25	-1,207.33	806.27	0.00	0.00	0.00
7,700.00	90.00	181.25	6,325.00	-1,368.00	-588.23	-1,209.51	902.87	0.00	0.00	0.00
7,800.00	90.00	181.25	6,325.00	-1,368.00	-688.20	-1,211.69	999.47	0.00	0.00	0.00
7,900.00	90.00	181.25	6,325.00	-1,368.00	-788.18	-1,213.87	1,096.07	0.00	0.00	0.00
8,000.00	90.00	181.25	6,325.00	-1,368.00	-888.16	-1,216.05	1,192.67	0.00	0.00	0.00
8,100.00	90.00	181.25	6,325.00	-1,368.00	-988.13	-1,218.23	1,289.27	0.00	0.00	0.00
8,200.00	90.00	181.25	6,325.00	-1,368.00	-1,088.11	-1,220.41	1,385.87	0.00	0.00	0.00
8,300.00	90.00	181.25	6,325.00	-1,368.00	-1,188.08	-1,222.58	1,482.47	0.00	0.00	0.00
8,400.00	90.00	181.25	6,325.00	-1,368.00	-1,288.06	-1,224.76	1,579.07	0.00	0.00	0.00
8,500.00	90.00	181.25	6,325.00	-1,368.00	-1,388.04	-1,226.94	1,675.67	0.00	0.00	0.00
8,600.00	90.00	181.25	6,325.00	-1,368.00	-1,488.01	-1,229.11	1,772.27	0.00	0.00	0.00
8,700.00	90.00	181.25	6,325.00	-1,368.00	-1,587.99	-1,231.29	1,868.87	0.00	0.00	0.00
8,800.00	90.00	181.25	6,325.00	-1,368.00	-1,687.97	-1,233.46	1,965.47	0.00	0.00	0.00
8,900.00	90.00	181.25	6,325.00	-1,368.00	-1,787.94	-1,235.64	2,062.06	0.00	0.00	0.00
9,000.00	90.00	181.25	6,325.00	-1,368.00	-1,887.92	-1,237.81	2,158.66	0.00	0.00	0.00
9,100.00	90.00	181.25	6,325.00	-1,368.00	-1,987.89	-1,239.99	2,255.26	0.00	0.00	0.00
9,200.00	90.00	181.25	6,325.00	-1,368.00	-2,087.87	-1,242.16	2,351.86	0.00	0.00	0.00
9,300.00	90.00	181.25	6,325.00	-1,368.00	-2,187.85	-1,244.34	2,448.46	0.00	0.00	0.00
9,400.00	90.00	181.25	6,325.00	-1,368.00	-2,287.82	-1,246.51	2,545.06	0.00	0.00	0.00
9,500.00	90.00	181.25	6,325.00	-1,368.00	-2,387.80	-1,248.68	2,641.66	0.00	0.00	0.00
9,600.00	90.00	181.24	6,325.00	-1,368.00	-2,487.78	-1,250.86	2,738.26	0.00	0.00	0.00
9,700.00	90.00	181.24	6,325.00	-1,368.00	-2,587.75	-1,253.03	2,834.85	0.00	0.00	0.00
9,800.00	90.00	181.24	6,325.00	-1,368.00	-2,687.73	-1,255.20	2,931.45	0.00	0.00	0.00
9,900.00	90.00	181.24	6,325.00	-1,368.00	-2,787.71	-1,257.37	3,028.05	0.00	0.00	0.00
10,000.00	90.00	181.24	6,325.00	-1,368.00	-2,887.68	-1,259.54	3,124.65	0.00	0.00	0.00
10,100.00	90.00	181.24	6,325.00	-1,368.00	-2,987.66	-1,261.71	3,221.25	0.00	0.00	0.00
10,200.00	90.00	181.24	6,325.00	-1,368.00	-3,087.64	-1,263.89	3,317.85	0.00	0.00	0.00
10,300.00	90.00	181.24	6,325.00	-1,368.00	-3,187.61	-1,266.06	3,414.44	0.00	0.00	0.00
10,400.00	90.00	181.24	6,325.00	-1,368.00	-3,287.59	-1,268.23	3,511.04	0.00	0.00	0.00
10,500.00	90.00	181.24	6,325.00	-1,368.00	-3,387.56	-1,270.40	3,607.64	0.00	0.00	0.00
10,600.00	90.00	181.24	6,325.00	-1,368.00	-3,487.54	-1,272.56	3,704.24	0.00	0.00	0.00
10,700.00	90.00	181.24	6,325.00	-1,368.00	-3,587.52	-1,274.73	3,800.83	0.00	0.00	0.00
10,800.00	90.00	181.24	6,325.00	-1,368.00	-3,687.49	-1,276.90	3,897.43	0.00	0.00	0.00
10,900.00	90.00	181.24	6,325.00	-1,368.00	-3,787.47	-1,279.07	3,994.03	0.00	0.00	0.00
11,000.00	90.00	181.24	6,325.00	-1,368.00	-3,887.45	-1,281.24	4,090.63	0.00	0.00	0.00
11,100.00	90.00	181.24	6,325.00	-1,368.00	-3,987.42	-1,283.41	4,187.22	0.00	0.00	0.00
11,200.00	90.00	181.24	6,325.00	-1,368.00	-4,087.40	-1,285.57	4,283.82	0.00	0.00	0.00
11,300.00	90.00	181.24	6,325.00	-1,368.00	-4,187.38	-1,287.74	4,380.42	0.00	0.00	0.00
11,400.00	90.00	181.24	6,325.00	-1,368.00	-4,287.35	-1,289.91	4,477.01	0.00	0.00	0.00
11,500.00	90.00	181.24	6,325.00	-1,368.00	-4,387.33	-1,292.07	4,573.61	0.00	0.00	0.00
BHL: 300ft FSL & 995ft FWL of Sec 21										
11,554.87	90.00	181.24	6,325.00	-1,368.00	-4,442.19	-1,293.26	4,626.62	0.00	0.00	0.00

Planning Report



Database:	Database 1	Local Co-ordinate Reference:	Well GOLDENEYE FED 21-2HN
Company:	MALLARD EXPLORATION	TVD Reference:	KB 20' @ 4957.00usft
Project:	WELD COUNTY, COLORADO (NAD 83)	MD Reference:	KB 20' @ 4957.00usft
Site:	NE NW SEC. 21 T8N R60W 6th P.M.	North Reference:	True
Well:	GOLDENEYE FED 21-2HN	Survey Calculation Method:	Minimum Curvature
Wellbore:	ORIGINAL WELLBORE		
Design:	PROPOSAL #2		

Formations						
MD (usft)	TVD (usft)	Name	Lithology	Dip (°)	Dip Direction (°)	
531.74	531.00	Fox Hills Base				
1,601.84	1,564.00	Pierre Shale Top				
3,495.15	3,370.00	Richard Sandstone				
3,611.52	3,481.00	Parkman Sandstone				
4,369.47	4,204.00	Sussex Sandstone				
4,858.00	4,670.00	Shannon Sandstone				
5,697.29	5,490.00	TeePee Buttes				
6,392.43	6,145.00	Sharon Springs				
6,453.30	6,187.00	Niobrara Top				
6,498.44	6,215.00	Niobrara A Chalk				
6,551.05	6,244.00	Niobrara A Chalk Base				
6,630.82	6,280.00	Niobrara B1 Chalk Top				
6,667.02	6,293.00	Niobrara B1 Chalk Base				
6,859.42	6,325.00	Niobrara B2 Chalk Top (Target)				

Plan Annotations				
MD (usft)	TVD (usft)	Local Coordinates		Comment
		+N/-S (usft)	+E/-W (usft)	
0.00	0.00	0.00	0.00	SHL: 558ft FNL & 2192ft FWL of Sec 21
200.00	200.00	0.00	0.00	START NUDGE (2°/100ft BUR)
1,073.42	1,059.95	75.76	-108.24	EOB TO 17.47° INC
4,985.99	4,792.09	749.22	-1,070.44	END OF TANGENT
5,859.41	5,652.04	824.98	-1,178.68	EOD TO VERTICAL
5,959.41	5,752.04	824.98	-1,178.68	KOP (10°/100ft BUR)
6,859.42	6,325.00	252.16	-1,191.18	LP: 300ft FNL & 995ft FWL of Sec 21
11,554.87	6,325.00	-4,442.19	-1,293.26	BHL: 300ft FSL & 995ft FWL of Sec 21