

# HALLIBURTON

iCem<sup>®</sup> Service

## **TERRA ENERGY PARTNERS**

**For: Terra**

Date: Saturday, June 01, 2019

**RWF 512-17 Production PJR**

API# 05-045-24038-00

Sincerely,

**Grand Junction Cement Engineering**

## 2.0 Real-Time Job Summary

## 2.1 Job Event Log

Type	Seq. No.	Graph Label	Date	Time	Source	DH Density (ppg)	Comb Pump Rate (bbl/min)	PS Pump Press (psi)	Pump Stg Tot (bbl)	Comments
Event	1	Call Out	5/31/2019	06:00:00	USER					REQUESTED ON LOCATION @ 12:00
Event	2	Pre-Convoy Safety Meeting	5/31/2019	08:00:00	USER					ALL HES PRESENT
Event	3	Crew Leave Yard	5/31/2019	08:15:00	USER					1 HT 400 PUMP TRUCK, 1 660 BULK TRUCK, 1 550 SERVICE PICKUP
Event	4	Arrive At Loc	5/31/2019	10:20:00	USER					RIG RUNNING CASING WHEN HES ARRIVED AT LOCATION
Event	5	Assessment Of Location Safety Meeting	5/31/2019	10:30:00	USER					MET WITH COMP REP, AND WENT OVER NUMBERS AND JOB PROCEDURE. WALKED AROUND LOCATION AND COLLECTED WATER SAMPLE (PH-7.0, CHLORIDES-500, TEMP-60F). COMP REP WAS OFFERED SDS FOR ALL CHEMICALS USED BY HES. CALIBRATED MUD SCALES ON WATER.
Event	6	Pre-Rig Up Safety Meeting	5/31/2019	10:45:00	USER					ALL HES PRESENT
Event	7	Rig-Up Equipment	5/31/2019	11:20:00	USER					HES RIGGED UP 1 HT 400 PUMP TRUCK, 1 660 BULK TRUCK, 2 CEMENT SILOS, 2" DISCHARGE IRON, AND 4" SUCTION HOSE WITHOUT ENTERING RED ZONE.
Event	8	Pre-Job Safety Meeting	5/31/2019	21:00:00	USER					ALL HES EMPLOYEES AND RIG CREW PRESENT. RIG CIRCULATED @ 10 BPM PRIOR TO JOB. PRESSURE WAS 680PSI. 480 UNITS OF GAS.

TD 8973', TP 8965', SJ 32.77', SURFACE CSG 9  
5/8" 36# J55 SET @ 1137' PRODUCTION CSG 4 1/2"  
11.6# P-110, OH 8 3/4", MUD 11.6 PPG

Event	9	Start Job	5/31/2019	21:30:00	COM4					
Event	10	Prime Lines	5/31/2019	21:30:27	USER	8.33	2	65	3	FRESH WATER
Event	11	Test Lines	5/31/2019	21:32:09	COM4			5200		ALL LINES HELD PRESSURE AT 5200 PSI
Event	12	Pump H2O Spacer	5/31/2019	21:35:25	COM4	8.33	4	238	10	10BBLS FRESH WATER
Event	13	Mud Flush	5/31/2019	21:39:41	COM4	8.4	4	496	20	20BBLS MUD FLUSH
Event	14	Check Weight	5/31/2019	21:43:17	USER					WEIGHT VERIFIED VIA PRESSUREIZED MUD SCALES
Event	15	Pump Lead Cement	5/31/2019	21:44:58	COM4	12.5	8	1370	326	910 SKS NEOCEM CMT 12.5PPG, 2.01 FT3/SK, 10.32 GAL/SK.
Event	16	Pump Tail Cement	5/31/2019	22:29:49	COM4	13.3	8	650	208	655 SKS THERMACEM CMT 13.3PPG, 1.78 FT3/SK, 8.39 GAL/SK.
Event	17	Check Weight	5/31/2019	22:33:31	USER					WEIGHT VERIFIED VIA PRESSUREIZED MUD SCALES
Event	18	Shutdown	5/31/2019	22:58:34	USER					END OF CEMENT. CLEAN PUMPS AND LINES TO PIT.
Event	19	Pump Displacement	5/31/2019	23:05:55	COM4	8.4	10	2500	138.5	1 GAL MMCR IN FIRST 10 BBLS, 3 LBS BE-6 IN FIRST 30 BBLS, 1 50 LB. BAG KCL THROUGHOUT DISPLACEMENT
Event	20	Drop Top Plug	5/31/2019	23:06:31	USER					VERIFIED BY FLAG INDICATOR
Event	21	Slow Rate	5/31/2019	23:19:51	USER	8.4	4	1902	128.5	SLOW RATE TO 4 BPM TO BUMP PLUG
Event	22	Bump Plug	5/31/2019	23:22:10	USER	8.4	4	2040	138.5	LANDED PLUG AT 2040 PSI, BROUGHT UP TO 2755 PSI
Event	23	Check Floats	5/31/2019	23:24:43	USER					FLOATS HELD, 1.5BBLS BACK TO TRUCK
Event	24	End Job	5/31/2019	23:25:50	COM4					HAD GOOD RETURNS THROUGHOUT JOB. PIPE WAS RECIPRICATED. NO SUGAR USED.

Event	25	Post-Job Safety Meeting (Pre Rig-Down)	5/31/2019	23:35:00	USER	ALL HES PRESENT
Event	26	Rig-Down Equipment	5/31/2019	23:45:00	USER	ALL HES PRESENT
Event	27	Pre-Convoy Safety Meeting	6/1/2019	01:00:00	USER	ALL HES PRESENT
Event	28	Crew Leave Location	6/1/2019	01:15:00	USER	THANK YOU FOR CHOOSING HALLIBURTON CEMENT, SHAWN BLOSSOM AND CREW.

# TERRA RWF 512-17, 4.5" PRODUCTION

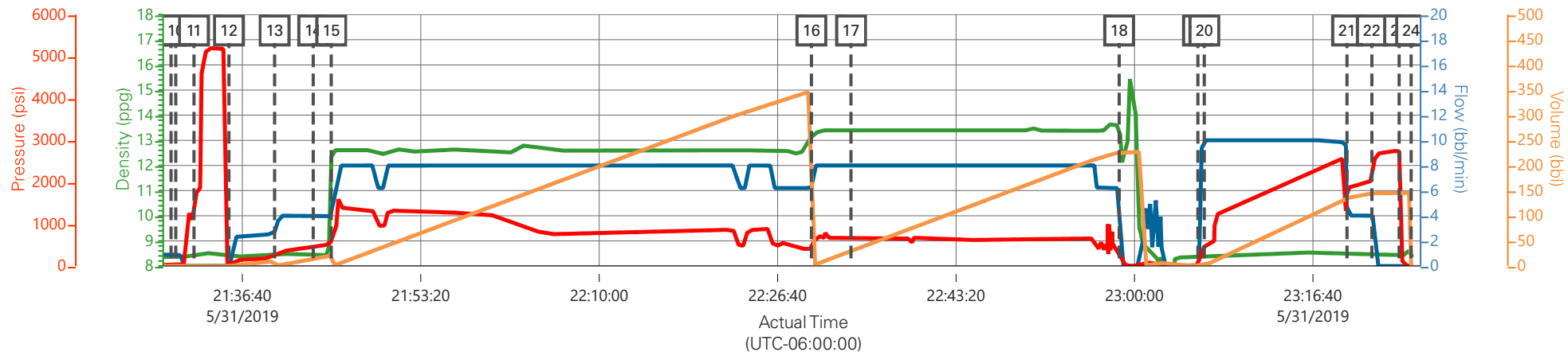

— DH Density (ppg)
 — Comb Pump Rate (bbl/min)
 — PS Pump Press (psi)
 — Pump Stg Tot (bbl)

Description	Actual Time (UTC-06:00:00)	DH Density (ppg)	Comb Pump Rate (bbl/min)	PS Pump Press (psi)	Pump Stg Tot (bbl)
9 Start Job	21:30:00	8.37	0.90	53.00	1.90
10 Prime Lines	21:30:27	8.37	0.90	50.00	2.30
11 Test Lines	21:32:09	8.40	0.00	1766.00	2.70
12 Pump H2O Spacer	21:35:25	8.39	0.00	8.00	0.00
13 Mud Flush	21:39:41	8.41	2.70	233.00	0.00
14 Check Weight	21:43:17	8.42	4.00	443.00	14.00
15 Pump Lead Cement	21:44:58	12.20	3.90	632.00	0.00
16 Pump Tail Cement	22:29:49	13.13	6.20	430.00	347.90
17 Check Weight	22:33:31	13.39	8.00	640.00	29.60
18 Shutdown	22:58:34	13.61	6.20	258.00	226.40
19 Pump Displacement	23:05:55	8.36	0.00	1.00	0.00
20 Drop Top Plug	23:06:31	8.46	10.00	472.00	3.50
21 Slow Rate	23:19:51	8.43	4.50	1785.00	135.10
22 Bump Plug	23:22:10	8.43	4.00	2027.00	144.50
23 Check Floats	23:24:43	8.45	0.00	2758.00	145.40
24 End Job	23:25:50	8.42	0.00	-8.00	0.00

# TERRA RWF 512-17, 4.5" PRODUCTION

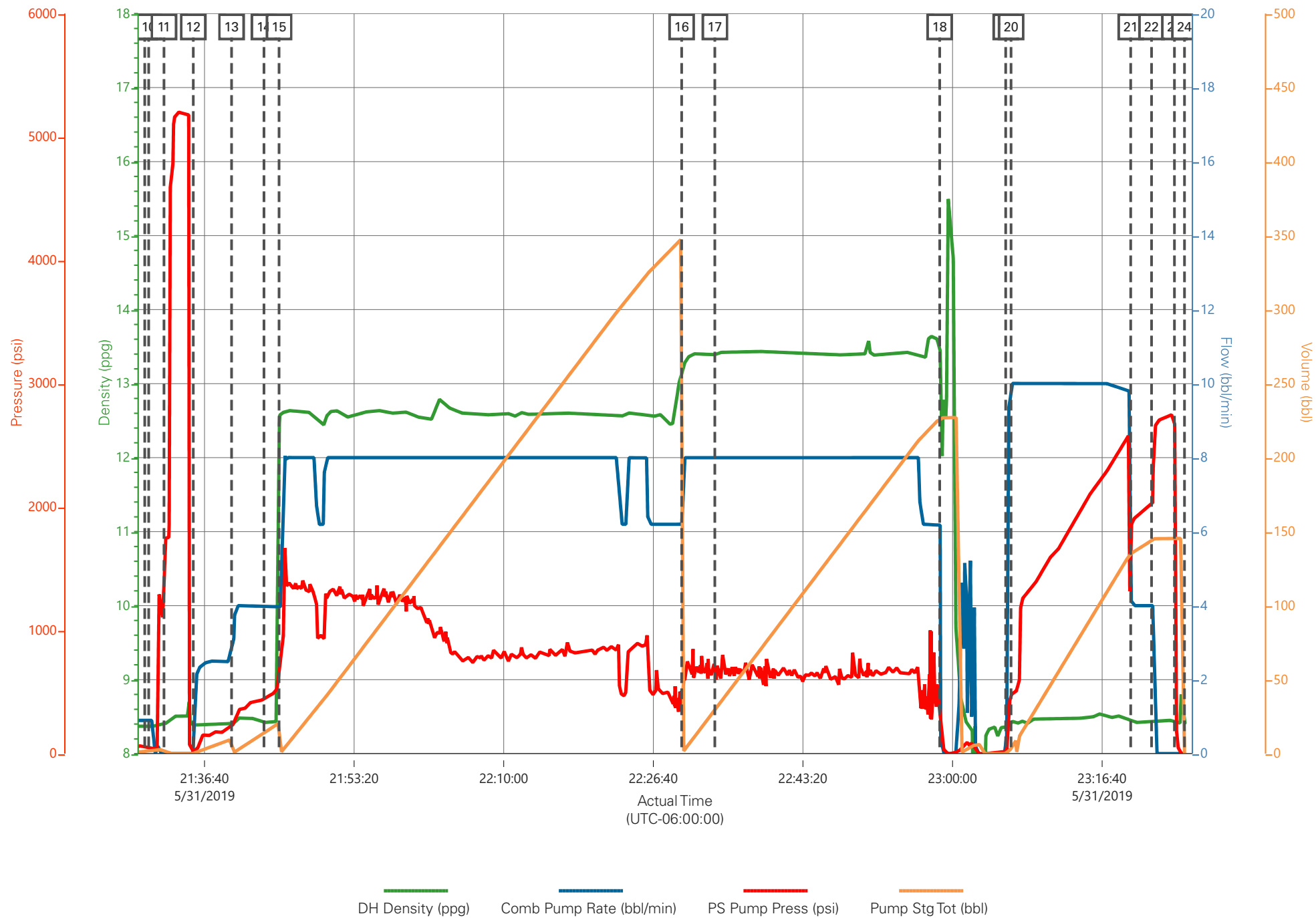

## Job Information

Request/Slurry	2559102/2	Rig Name	H&P 318	Date	27/MAY/2019
Submitted By	Patrick Ealey	Job Type	Production Casing	Bulk Plant	Grand Junction
Customer	Terra Energy Partners	Location	Garfield	Well	RWF 512-17

## Well Information

Casing/Liner Size	4.5 in	Depth MD	9056 ft	BHST	111°C / 232°F
Hole Size	8.75 in	Depth TVD	8928 ft	BHCT	72°C / 162°F
Pressure	5550 psi				

## Drilling Fluid Information

Mud Supplier Name	Mud Trade Name	Density
-------------------	----------------	---------

## Cement Information - Lead Design



<u>Conc</u>	<u>UOM</u>	<u>Cement/Additive</u>	<u>MP</u>	<u>Sample Type</u>	<u>Sample Date</u>	<u>Lot No.</u>	Cement Properties		
							Slurry Density	12.5	lbm/gal
							Slurry Yield	2.01	ft3/sack
							Water Requirement	10.34	gal/sack
							Total Mix Fluid	10.34	gal/sack
							Water Source	Fresh Water	
							Water Chloride		

This report is the property of Halliburton Energy Services and neither it nor any part thereof, nor a copy thereof, is to be published or disclosed without first securing the expressed written approval of Halliburton. It may however be used in the course of regular business operations by any person or concern receiving such report from Halliburton. This report is for information purposes only and the content is limited to the sample described. Halliburton makes no warranties, expressed or implied, as to the accuracy of the contents or results. Any user of this report agrees Halliburton shall not be liable for any loss or damage regardless of cause, including any act or omission of Halliburton, resulting from the use hereof.

# **Operation Test Results Request ID 2559102/2**

## **Thickening Time - ON-OFF-ON, Request Test ID:36532573**

**30/MAY/2019**

Test Temp (degF)	Pressure (psi)	Reached in (min)	30 Bc (hh:mm)	50 Bc (hh:mm)	70 Bc (hh:mm)	100 Bc (hh:mm)	Start Bc	Stirring before stop (mins)	Static Period (min)	Peak reading (BC)
162	5550	45	4:56	5:17	5:52	11:15	10	55	15	10

Total sks = 910

CS0630 TR#4053 110 SKS

Deflection: 10 - 10

### **GRAND JUNCTION**

Fields	Values
Project Name	2559102-2 Terra Bulk Pro
SW Version	1.0
Test ID	36532573-TT
Request ID	2559102-2
Tested by	DEBA
Customer	TERRA ENERGY PARTN
Well No	RWF 512-17

Fields	Values
Rig	H&P 318
Casing/Liner Size	4.5 INCH
Job Type	PRODUCTION
Cement Weight	GCC TYPE I-II
Comments	Light Weight
Date Time	5/29/2019 07:38:16.251
Temp. Units	degF

Events	Results
30 BC	4:56
50 BC	5:17
70 BC	5:52
100 BC	11:15

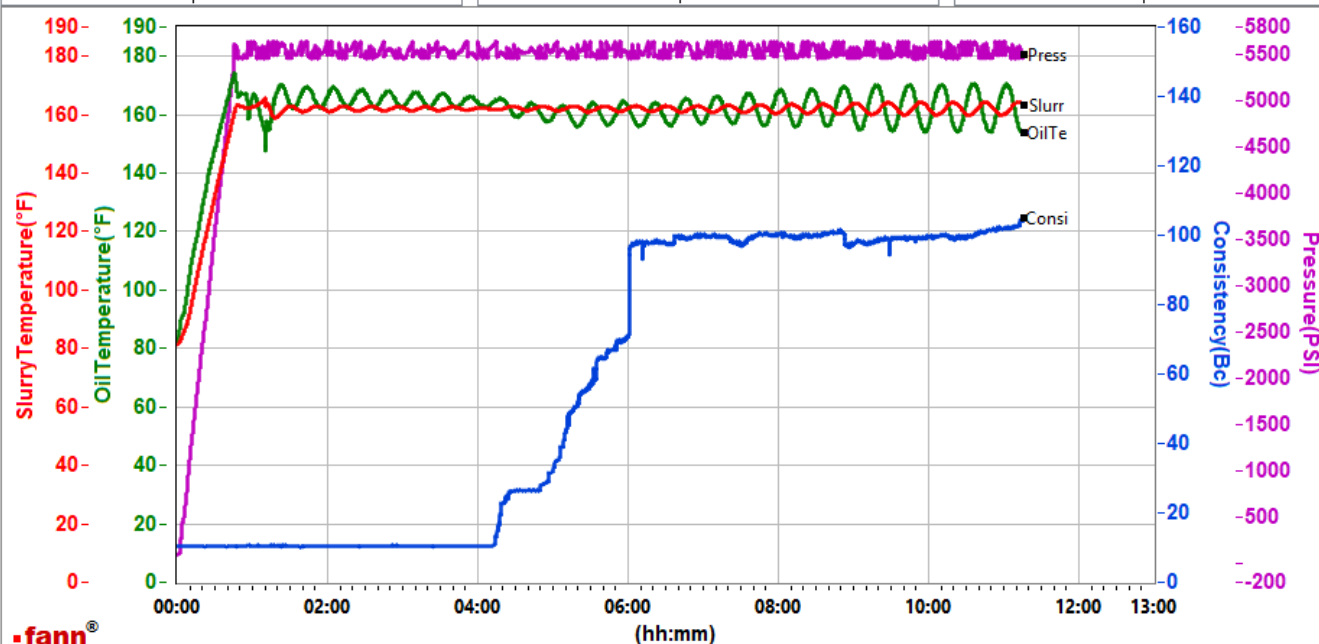

Data File C:\Users\h185329\Desktop\000 Graphs\GJ2559102-2 TERRA PRODUCTION BULK LEAD.tdms

Comments Light Weight

This report is the property of Halliburton Energy Services and neither it nor any part thereof, nor a copy thereof, is to be published or disclosed without first securing the expressed written approval of Halliburton. It may however be used in the course of regular business operations by any person or concern receiving such report from Halliburton. This report is for information purposes only and the content is limited to the sample described. Halliburton makes no warranties, expressed or implied, as to the accuracy of the contents or results. Any user of this report agrees Halliburton shall not be liable for any loss or damage regardless of cause, including any act or omission of Halliburton, resulting from the use hereof.



# **Operation Test Results Request ID 2559102/1**

**Thickening Time - ON-OFF-ON, Request Test ID:36526622**

**29/MAY/2019**

Test Temp (degF)	Pressure (psi)	Reached in (min)	30 Bc (hh:mm)	50 Bc (hh:mm)	70 Bc (hh:mm)	100 Bc (hh:mm)	Start Bc	Stirring before stop (mins)	Static Period (min)	Peak reading (BC)
162	5550	45	4:54	5:09	5:19	6:15	8	55	15	8

Total sks = 910

CS0624 TR 1656 400 SKS

CS0625 TR 1513 400 SKS

Deflection: 8 - 8

## **GRAND JUNCTION**

Fields	Values	Fields	Values	Events	Results
Project Name	2559102-1 Terra Bulk Pro	Rig	H&P 318	30 BC	4:54
SW Version	1.0	Casing/Liner Size	4.5 INCH	50 BC	5:09
Test ID	36526622-TT	Job Type	PRODUCTION	70 BC	5:19
Request ID	2559102-1	Cement Weight	GCC TYPE I-II	100 BC	6:15
Tested by	JASON	Comments	Light Weight		
Customer	TERRA ENERGY PARTN	Date Time	5/28/2019 08:25:22.326		
Well No	RWF 512-17	Temp. Units	degF		

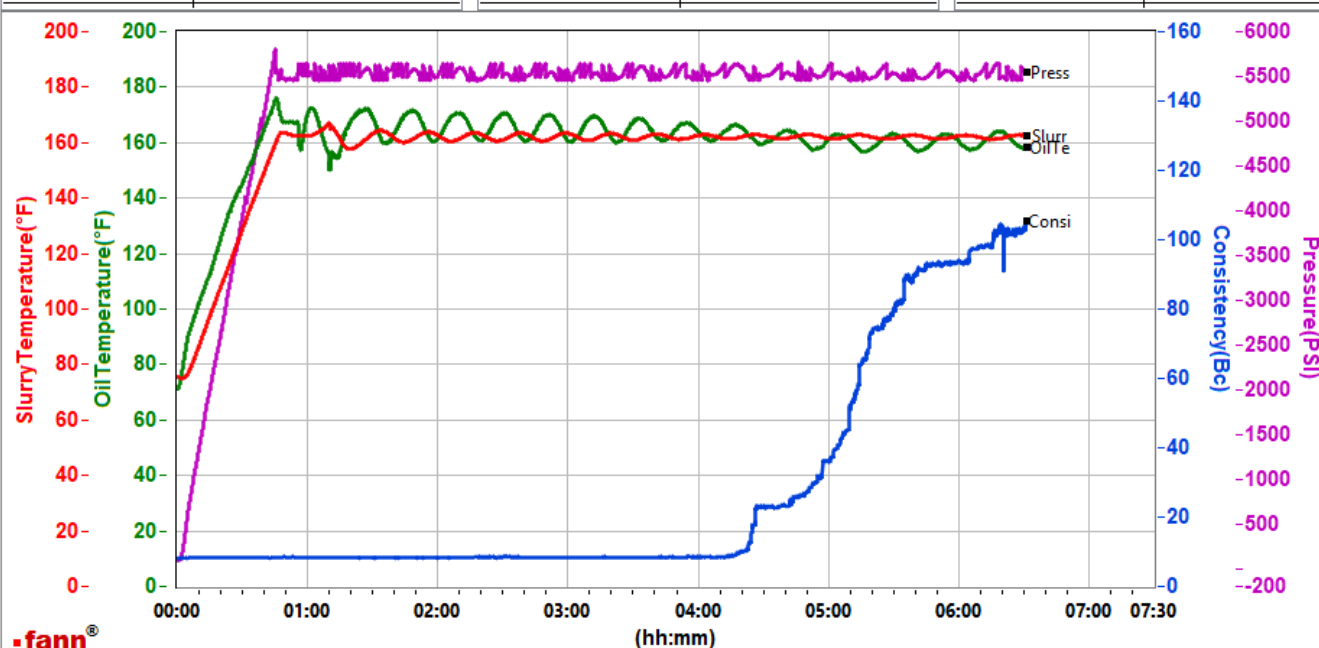

Data File C:\Users\h185329\Desktop\000 Graphs\GJ2559102-1 TERRA PRODUCTION BULK LEAD.tdms

Comments Light Weight

This report is the property of Halliburton Energy Services and neither it nor any part thereof, nor a copy thereof, is to be published or disclosed without first securing the expressed written approval of Halliburton. It may however be used in the course of regular business operations by any person or concern receiving such report from Halliburton. This report is for information purposes only and the content is limited to the sample described. Halliburton makes no warranties, expressed or implied, as to the accuracy of the contents or results. Any user of this report agrees Halliburton shall not be liable for any loss or damage regardless of cause, including any act or omission of Halliburton, resulting from the use hereof.

# HALLIBURTON

## Rockies, Grand Junction

## Lab Results- Tail

### Job Information

Request/Slurry	2559103/1	Rig Name	H&P 318	Date	27/MAY/2019
Submitted By	Patrick Ealey	Job Type	Production Casing	Bulk Plant	Grand Junction
Customer	Terra Energy Partners	Location	Garfield	Well	RWF 512-17

### Well Information

Casing/Liner Size	4.5 in	Depth MD	9056 ft	BHST	111°C / 232°F
Hole Size	8.75 in	Depth TVD	8928 ft	BHCT	72°C / 162°F
Pressure	5550 psi				

### Drilling Fluid Information

Mud Supplier Name	Mud Trade Name	Density
-------------------	----------------	---------

### Cement Information - Tail Design



<u>Conc</u>	<u>UOM</u>	<u>Cement/Additive</u>	<u>MP</u>	<u>Sample Type</u>	<u>Sample Date</u>	<u>Lot No.</u>	Cement Properties		
							Slurry Density	13.3	lbm/gal
							Slurry Yield	1.78	ft3/sack
							Water Requirement	8.38	gal/sack
							Total Mix Fluid	8.38	gal/sack
							Water Source	Fresh Water	
							Water Chloride		

This report is the property of Halliburton Energy Services and neither it nor any part thereof, nor a copy thereof, is to be published or disclosed without first securing the expressed written approval of Halliburton. It may however be used in the course of regular business operations by any person or concern receiving such report from Halliburton. This report is for information purposes only and the content is limited to the sample described. Halliburton makes no warranties, expressed or implied, as to the accuracy of the contents or results. Any user of this report agrees Halliburton shall not be liable for any loss or damage regardless of cause, including any act or omission of Halliburton, resulting from the use hereof.

# **Operation Test Results Request ID 2559103/1**

**Thickening Time - ON-OFF-ON, Request Test ID:36526624**

**29/MAY/2019**

Test Temp (degF)	Pressure (psi)	Reached in (min)	30 Bc (hh:mm)	50 Bc (hh:mm)	70 Bc (hh:mm)	100 Bc (hh:mm)	Start Bc	Stirring before stop (mins)	Static Period (min)	Peak reading (BC)
162	5550	45	3:18	3:30	3:33	5:38	8	55	15	8

Total sks = 655

CS0626 TR#0813 400 SKS

CS-627 TR#1972 255 SKS

Deflection: 8 – 8

## **GRAND JUNCTION**

Fields	Values	Fields	Values	Events	Results
Project Name	2559103-1 Terra Bulk Pro	Rig	H&P 318	30 BC	3:18
SW Version	1.0	Casing/Liner Size	4.5 INCH	50 BC	3:30
Test ID	36526624-TT	Job Type	PRODUCTION	70 BC	3:33
Request ID	2559103-1	Cement Weight	MOUNTAIN G	100 BC	5:38
Tested by	DS	Comments	Light Weight		
Customer	TERRA ENERGY PARTN	Date Time	5/28/2019 10:43:58.810		
Well No	RWF 512-17	Temp. Units	degF		

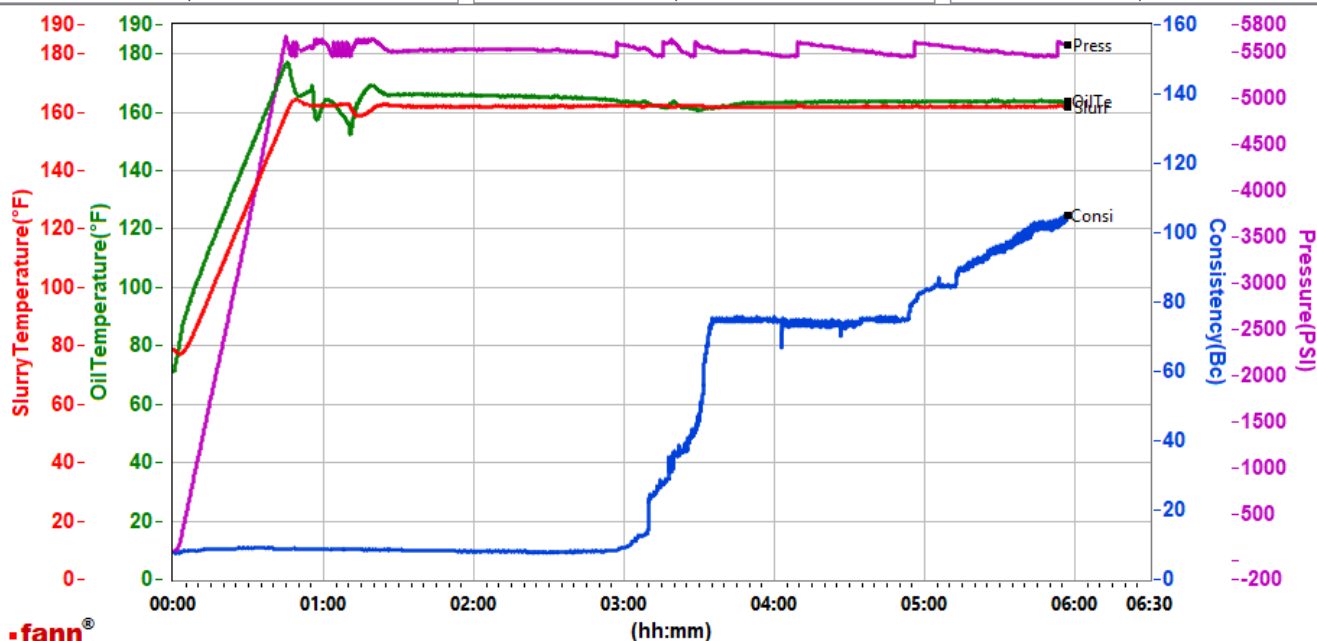

Data File C:\Users\h185329\Desktop\000 Graphs\GJ2559103-1 TERRA PRODUCTION BULK TAIL.tdms

Comments Light Weight

This report is the property of Halliburton Energy Services and neither it nor any part thereof, nor a copy thereof, is to be published or disclosed without first securing the expressed written approval of Halliburton. It may however be used in the course of regular business operations by any person or concern receiving such report from Halliburton. This report is for information purposes only and the content is limited to the sample described. Halliburton makes no warranties, expressed or implied, as to the accuracy of the contents or results. Any user of this report agrees Halliburton shall not be liable for any loss or damage regardless of cause, including any act or omission of Halliburton, resulting from the use hereof.