

Company: Noble Energy Inc.

Well: SLW Ranch State BB07-668

Field: Wattenberg

County: Weld

State: Colorado

Country: United States

Section: 7 APIN: 05-123-47110

Township: 5N Rig Name: H&P 571

Range: 63W Rig Type: Land Rig - Top Drive

FL: NAD83 Colorado State Plane, Northern Zone, US Feet

FL1: Northing: 1396367.772 ft US

FL2: Easting: 3282338.098 ft US

Log Measured From: - Drill Floor: 4661.00 ft
Ground Level: 4631.00 ft

Permanent Datum: - Mean Sea Level

Acquisition Dates: 20-Jul-2019 -- 23-Jul-2019

Log Interval: 1900.00 (ft) -- 16921.00 (ft)

Index Types: Measured Depth

Index Scales: 1:240 5" / 100'

Depth Source: Driller's Depth

Depth Sensor: 3rd Party Depth

Print Type: Final

Spud Date: 14-Jul-2019

Other Services:

Well Planning

Direction and Inclination

Directional Drilling

Disclaimer

THE USE OF AND RELIANCE UPON THIS RECORDED-DATA BY THE HEREIN NAMED COMPANY (AND ANY OF ITS AFFILIATES, PARTNERS, REPRESENTATIVES, AGENTS, CONSULTANTS AND EMPLOYEES) IS SUBJECT TO THE TERMS AND CONDITIONS AGREED UPON BETWEEN SCHLUMBERGER AND THE COMPANY, INCLUDING: (a) RESTRICTIONS ON USE OF THE RECORDED-DATA; (b) DISCLAIMERS AND WAIVERS OF WARRANTIES AND REPRESENTATIONS REGARDING COMPANY'S USE AND RELIANCE UPON THE RECORDED-DATA; AND (c) CUSTOMER'S FULL AND SOLE RESPONSIBILITY FOR ANY INFERENCE DRAWN OR DECISION MADE IN CONNECTION WITH THE USE OF THIS RECORDED-DATA.

Contents

- Header
- Disclaimer
- Contents
- Well Sketch
- Borehole Size/Casing/Tubing Record
- Operational Run Summary
- Borehole Fluids
- Remarks and Equipment Summary
- Composite1
 - Integration Summary
 - Software Version
 - Composite Summary
 - Log (KKW_EOW_XEM-RM_5MD)
 - Parameter Listing
- Tail

Well Sketch

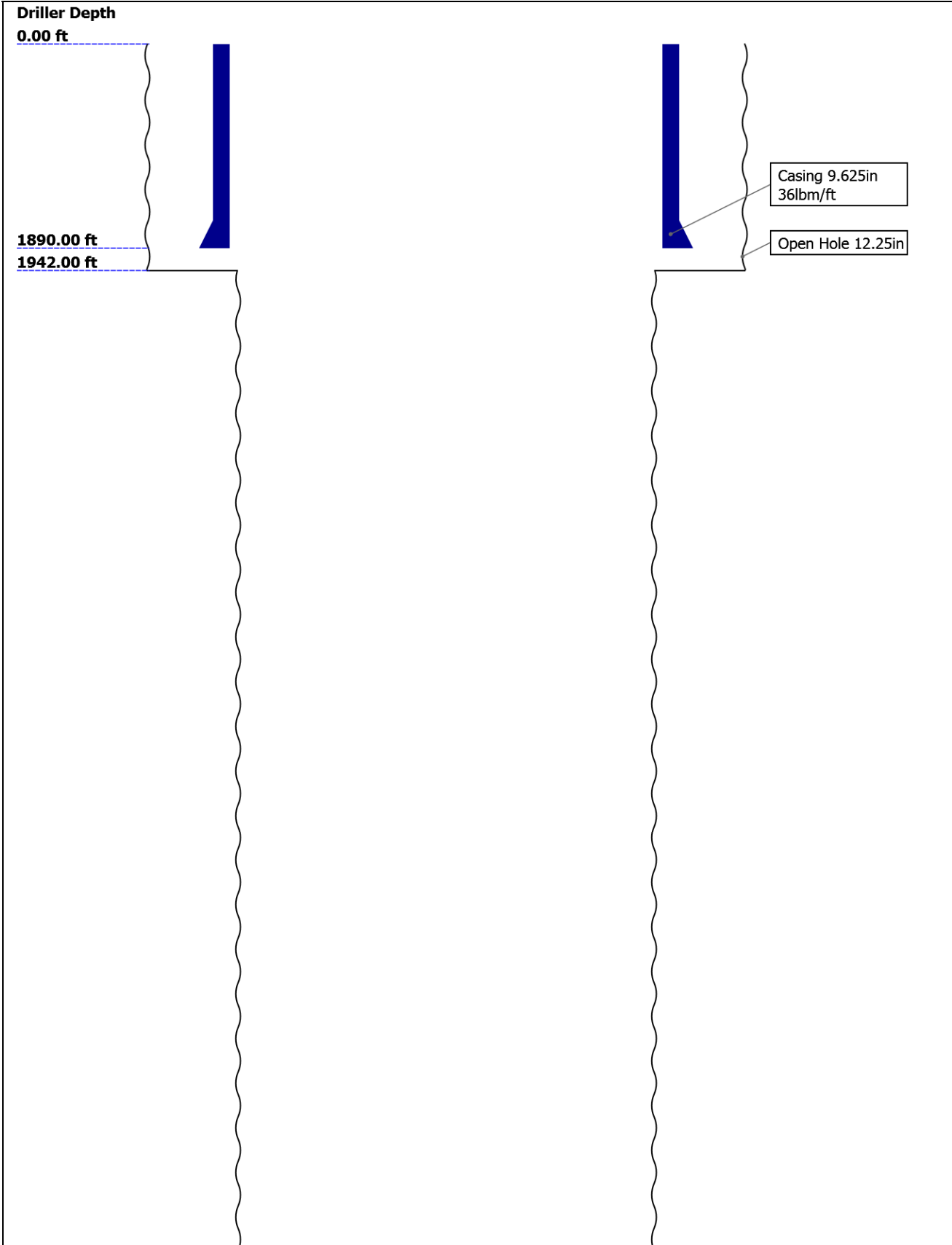



Borehole Size/Casing Record

| | | | | | | |
|-----------------------|-------|-------|--|--|--|--|
| Bit | | | | | | |
| Bit Size (in) | 12.25 | 8.5 | | | | |
| Top Driller (ft) | 0 | 1942 | | | | |
| Bottom Driller (ft) | 1942 | 16921 | | | | |
| Casing | | | | | | |
| Size (in) | 9.625 | | | | | |
| Weight (lbm/ft) | 36 | | | | | |
| Inner Diameter (in) | 8.921 | | | | | |
| Grade | J55 | | | | | |
| Top Driller (ft) | 0 | | | | | |
| Bottom Driller (ft) | 1890 | | | | | |

Operational Run Summary

| Parameter (unit) | Run001 | Run002 | | | | |
|----------------------------------|-------------------------|-------------------------|--|--|--|--|
| Date Log Started | 20-Jul-2019 | 21-Jul-2019 | | | | |
| Time Log Started | 08:40:17 | 01:42:28 | | | | |
| Date Log Finished | 20-Jul-2019 | 23-Jul-2019 | | | | |
| Time Log Finished | 20:05:25 | 08:25:55 | | | | |
| | | | | | | |
| Bit Size (in) | 8.500 | 8.500 | | | | |
| Bit Start Depth (ft) | 1942.00 | 3344.00 | | | | |
| Bit Stop Depth (ft) | 3344.00 | 16921.00 | | | | |
| Top Log Interval (ft) | 1900.00 | 3320.00 | | | | |
| Bottom Log Interval (ft) | 3320.00 | 16921.00 | | | | |
| | | | | | | |
| Max Hole Deviation (deg) | 19.09 | 90.86 | | | | |
| Azimuth of Max Deviation (deg) | 270.07 | 88.53 | | | | |
| | | | | | | |
| Logging Unit Number | Trailer | Trailer | | | | |
| Logging Unit Location | Zone 2 | Zone 2 | | | | |
| Recorded By | Michael Armstrong/RO | Michael Armstrong/RO | | | | |
| Witnessed By | J. Drahota | J. Drahota | | | | |
| Service Order Number | 19CCO1239 | 19CCO1239 | | | | |

| Parameter(unit) | Run001 | Run002 | | | | |
|------------------------------------|--------------|--------------|--|--|--|--|
| Fluid Type | Oil | Oil | | | | |
| Fluid Name | Diesel | Diesel | | | | |
| Max Recorded Temperatures (degF) | 151 | 266 | | | | |
| Source of Sample | Active Tank | Active Tank | | | | |
| Salinity (ppm) | 41250 | 47025 | | | | |
| Density (lbm/gal) | 9.3 | 9.6 | | | | |
| Funnel Viscosity (s) | 45 | 44 | | | | |
| Fluid Loss (cm3) | 0 | 0 | | | | |
| PH | | | | | | |
| Source RMF | Pressed | Pressed | | | | |
| RMC | Pressed | Pressed | | | | |
| RM @ Meas Temp (ohm.m@degF) | N/A | N/A | | | | |
| RMF @ Meas Temp (ohm.m@degF) | N/A | N/A | | | | |
| RMC @ Meas Temp (ohm.m@degF) | N/A | N/A | | | | |
| RM @ BHT (ohm.m@degF) | N/A | N/A | | | | |
| RMF @ BHT (ohm.m@degF) | N/A | N/A | | | | |
| RMC @ BHT (ohm.m@degF) | N/A | N/A | | | | |
| Electricity Stability (V) | 754 | 652 | | | | |
| Oil/Water | 80/20 (3.95) | 78/22 (3.58) | | | | |
| Total Solid (%) | 9.7 | 9.9 | | | | |
| High Gravity Solids (%) | 1.8 | 1.8 | | | | |

Remarks and Equipment Summary

| All data presented is from tool memory and acquired while drilling. | |
|---|--|
| Depth is referenced to driller's depth. | |
| Barite was presented in the mud. | |
| Run001: Remarks | Run002: Remarks |
| Run Objective: Drill vertical, curve and lateral to Well TD. | Run Objective: Drill vertical, curve and lateral to Well TD. |
| Reason for POOH: PowerDrive Failure. | Reason for POOH: Well TD. |
| Drill Interval: 1942 ft MD to 3344 ft MD. | Drill Interval: 3344 ft MD to 16921 ft MD. |
| Log Interval: 1900 ft MD to 3320 ft MD. | Log Interval: 3320 ft MD to 16921 ft MD. |
| MWD Personnel: Michael Armstrong Remote Operations | MWD Personnel: Michael Armstrong Remote Operations |

| Run001: Toolstring | | | | Run002: Toolstring | | | |
|----------------------------|--------|----------------------|--------|----------------------------|--------|----------------------|--------|
| Equip name | Length | MP name | Offset | Equip name | Length | MP name | Offset |
| Filtr Sub: 6 3/4":SD 17871 | 125.6 | Diffuser Sub | | Filtr Sub: 6 3/4":SD 17871 | 125.13 | Diffuser Sub | |
| Flt Sub: 6 3/4":SD1 01247 | 120.14 | Double Bore Float | | Flt Sub: 6 3/4":SD1 01247 | 119.67 | Double Bore Float | |
| Motor: 6 3/4":7085 | 117.36 | Hunting Vortex Motor | | Motor: 6 3/4":7106 | 116.89 | Hunting Vortex Motor | |

Flex DC: 6 3/4":SD 78.83
56377

Ardher Flex Pony

XEM650:SD56523 42.44
GAP650:GSBR0845
XEM650DC:SD56523
DPG:DDRP073
XHOP:XHOP1019
XTX:HVTX0864
DYN:SOCD1274
BAT:DOBA2348
XGM:XGM0763
DNI:SOCD1274

XEM MWD

INT PRES
ANN PRES
TEMP

40.02
39.87
39.87

GR

24.45

Flex DC: 6 3/4":SD 78.35
56377

Ardher Flex Pony

XEM650:SD56523 43.12
GAP650:GSBR0845
XEM650DC:SD56523
DPG:DDRP073
XHOP:XHOP1019
XTX:HVTX0864
DYN:SOCD1274
BAT:DOBA2348
XGM:XGM0763
DNI:SOCD1274

XEM MWD

INT PRES
ANN PRES
TEMP

40.7
40.55
40.55

GR

25.14

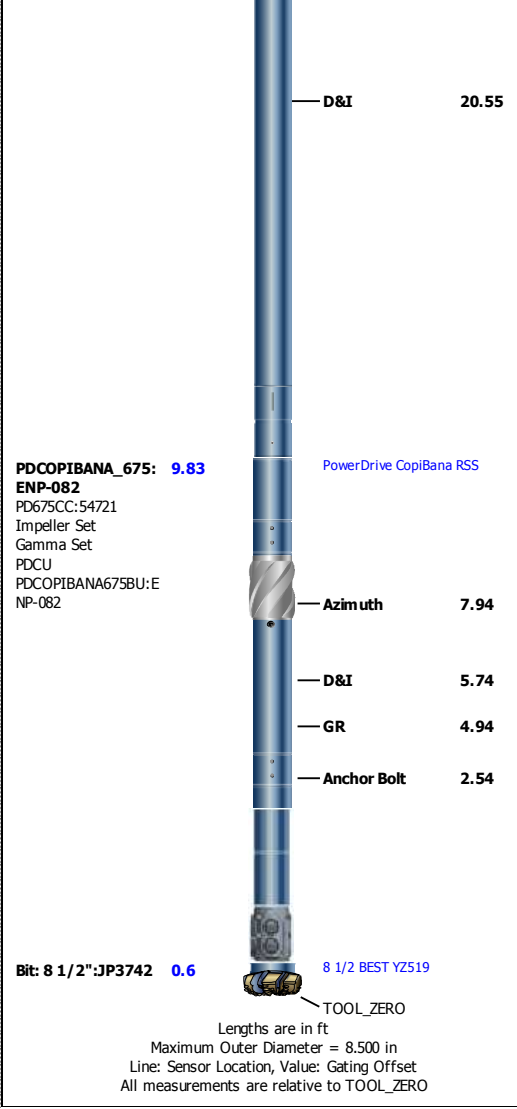
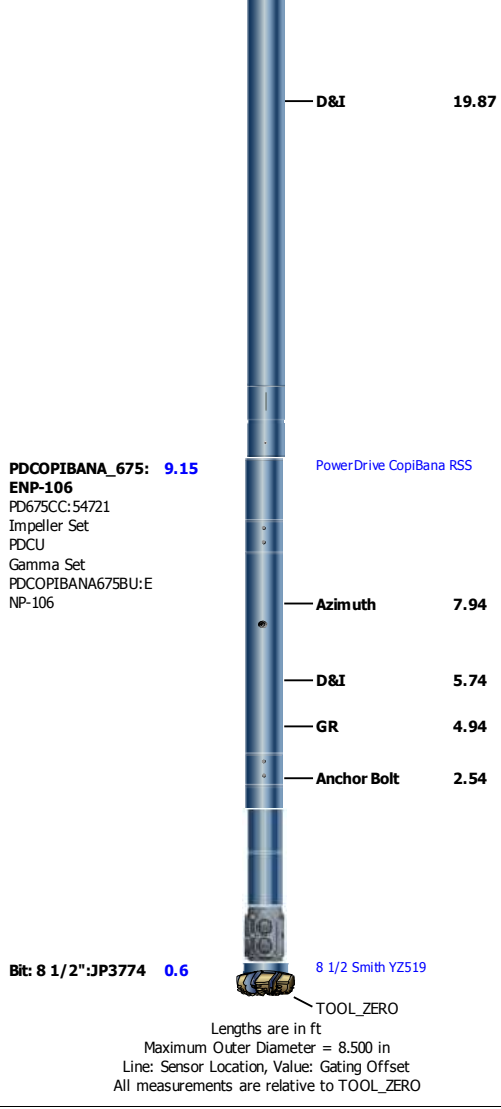

Composite 1

| Software Version | |
|--------------------|-----------------|
| Acquisition System | Version |
| Maxwell 2018 SP2 | 8.2.104493.3100 |

| Composite Summary | | | | | | | |
|-------------------|----------------|-----------|------------|-------------|-------------------------|------------------------|-----------------------|
| Run Name | Pass Objective | Direction | Top | Bottom | Start | Stop | Include Parallel Data |
| Run001 | Drilling | Down | 1924.08 ft | 3342.17 ft | 20-Jul-2019 12:02:33 PM | 20-Jul-2019 8:05:25 PM | No |
| Run002 | Drilling | Down | 3341.50 ft | 16921.33 ft | 21-Jul-2019 1:42:28 AM | 23-Jul-2019 8:25:55 AM | No |

All depths are referenced to toolstring zero

| Log | Company:Noble Energy Inc. | Well:SLW Ranch State BB07-668 |
|-----|---------------------------|-------------------------------|
| | | Composite 1:S261 |

Description: Extreme Gamma Ray 1 RT Format: Log (KKW_EOW_XEM-RM_5MD) Index Scale: 5 in per 100 ft Index Unit: ft Index Type: Measured
Depth Creation Date: 25-Jul-2019 14:28:41

| GR_SPULSE_RAW - Raw Gamma Ray Extreme[1] RM | | |
|---|------|------|
| Rate of penetration averaged over the last 5 ft (1.5 m) (ROP5) RT | | |
| Gamma Ray (GR_SPULSE_BHC) Extreme[1] RM | 1000 | ft/h |
| gAPI | 300 | |
| True Vertical Depth (TVD) RT | 0 | h |
| Cartridge Temperature (ZTMP) Extreme[1] RT | | |
| degF | | |
| Surface Weight On Bit (SWOB) RT | | |
| h | | |

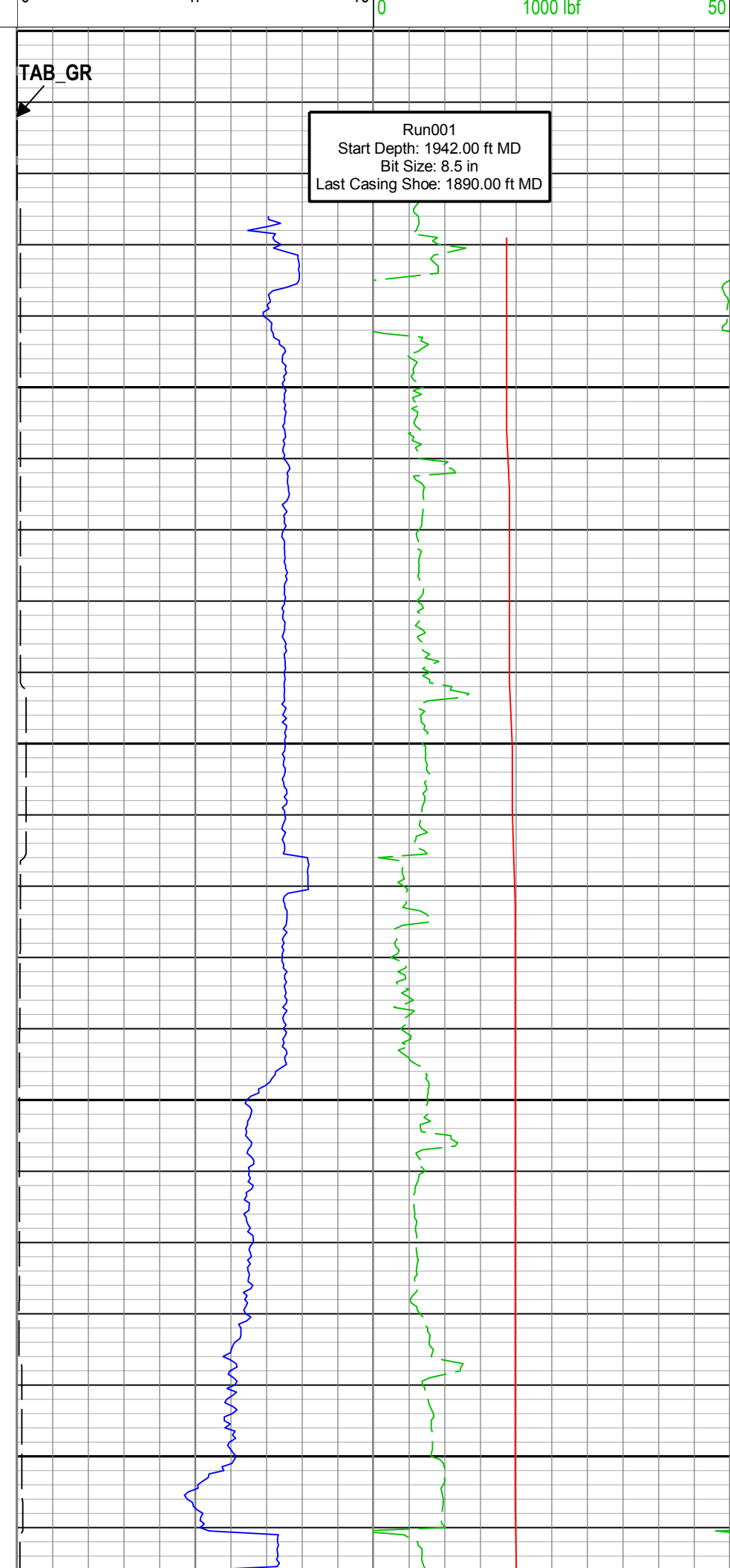
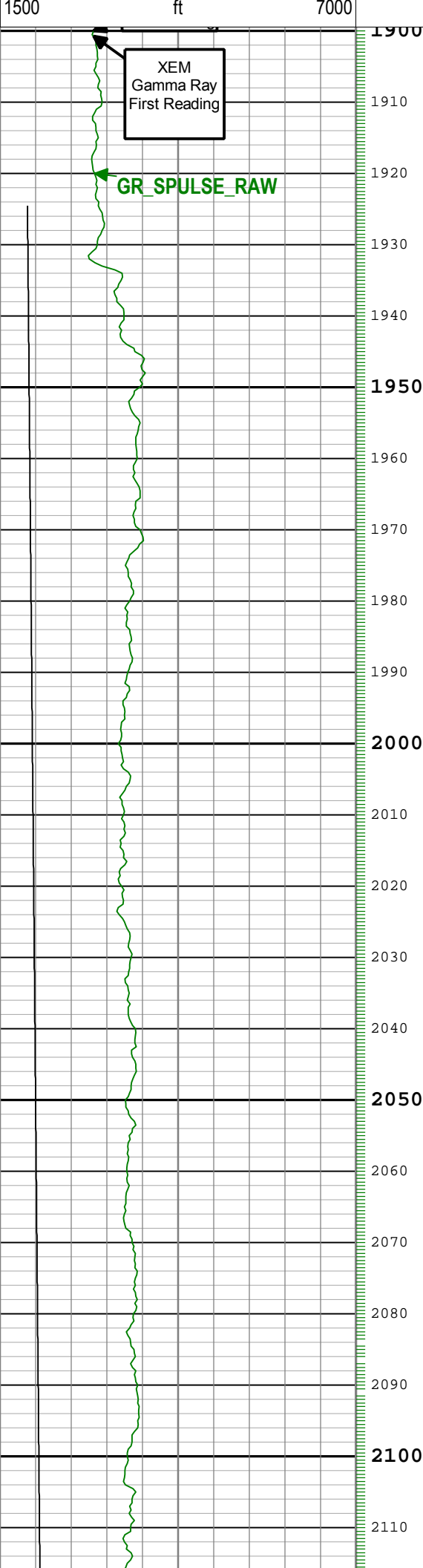

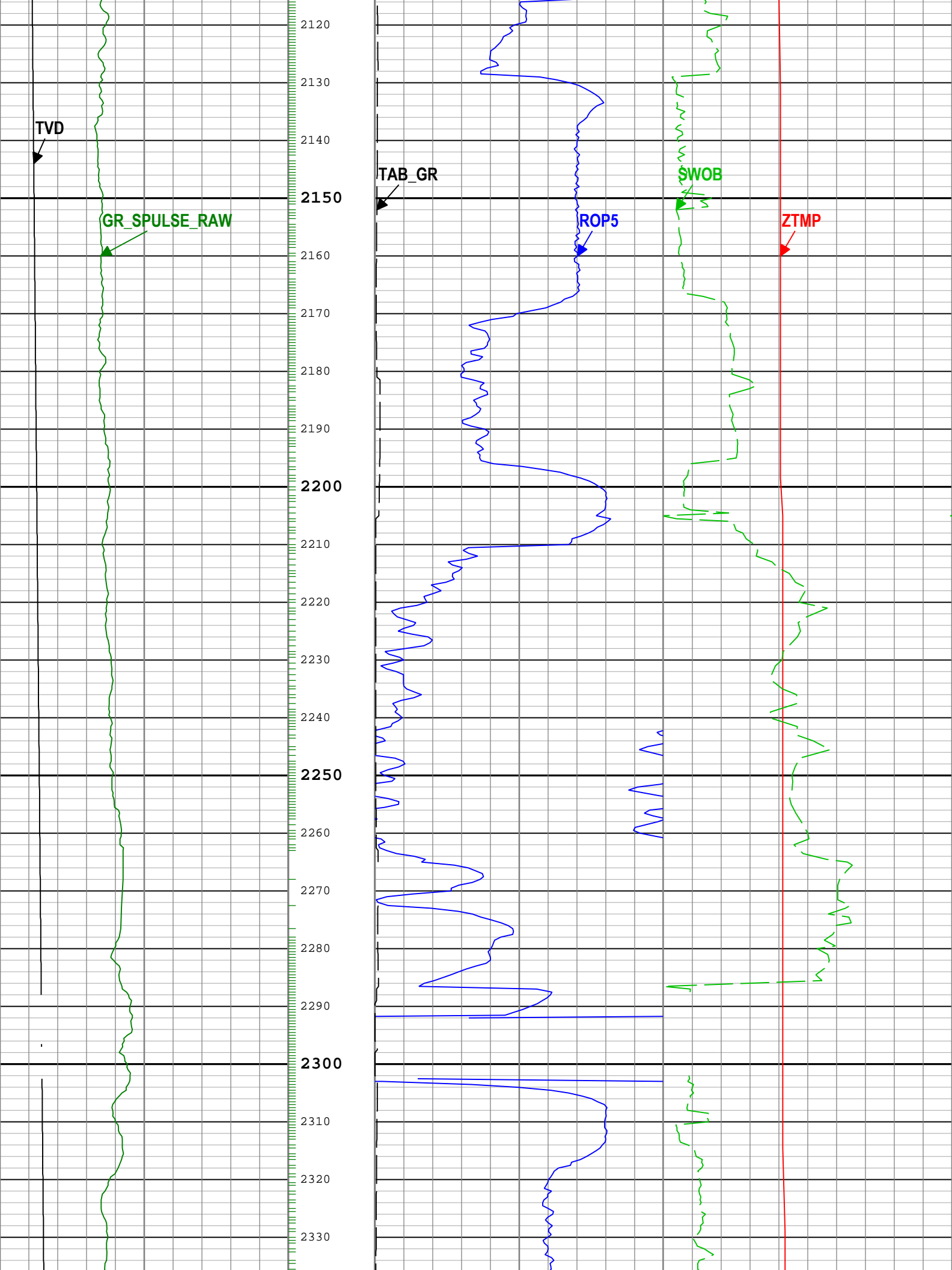

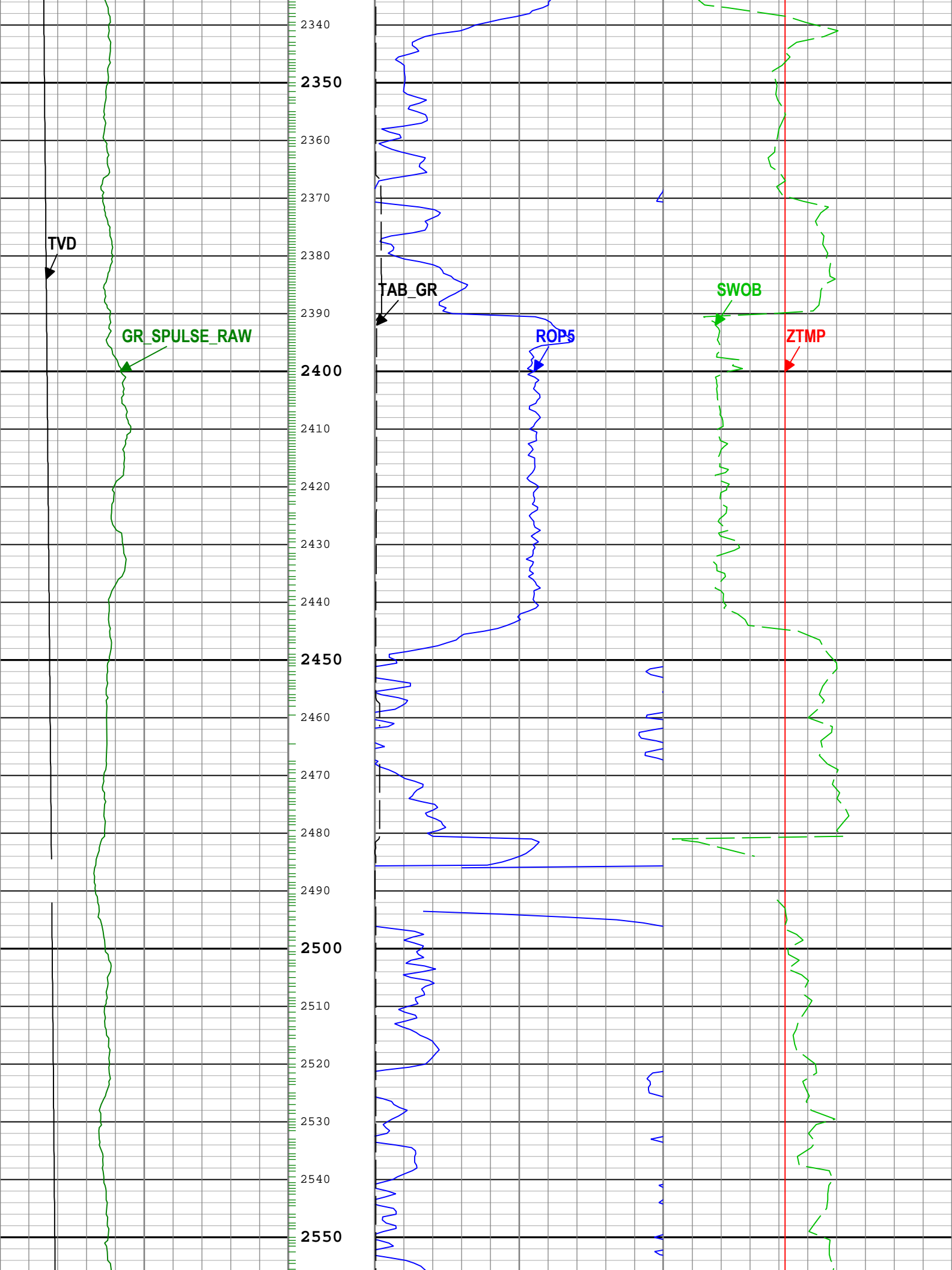

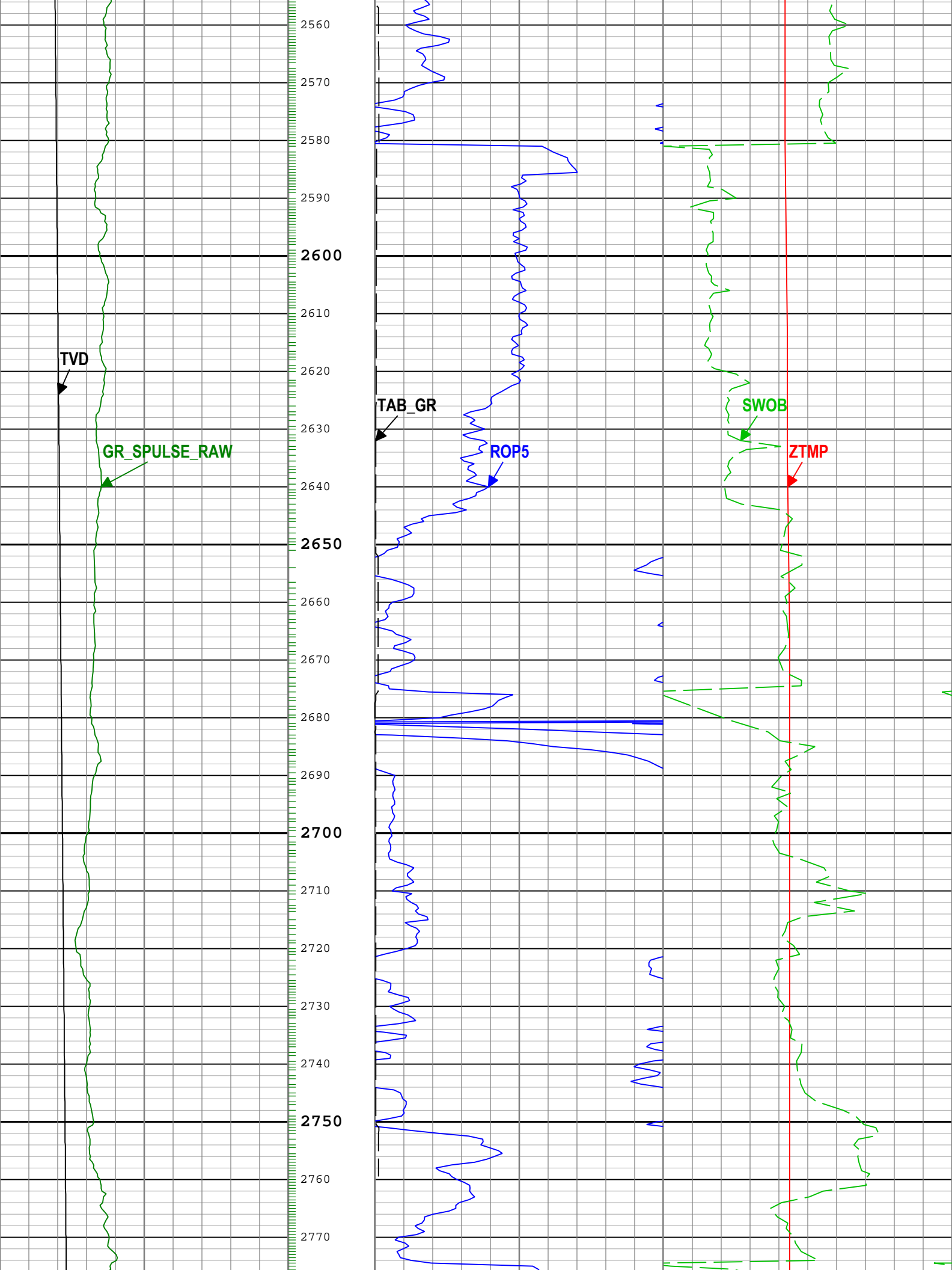

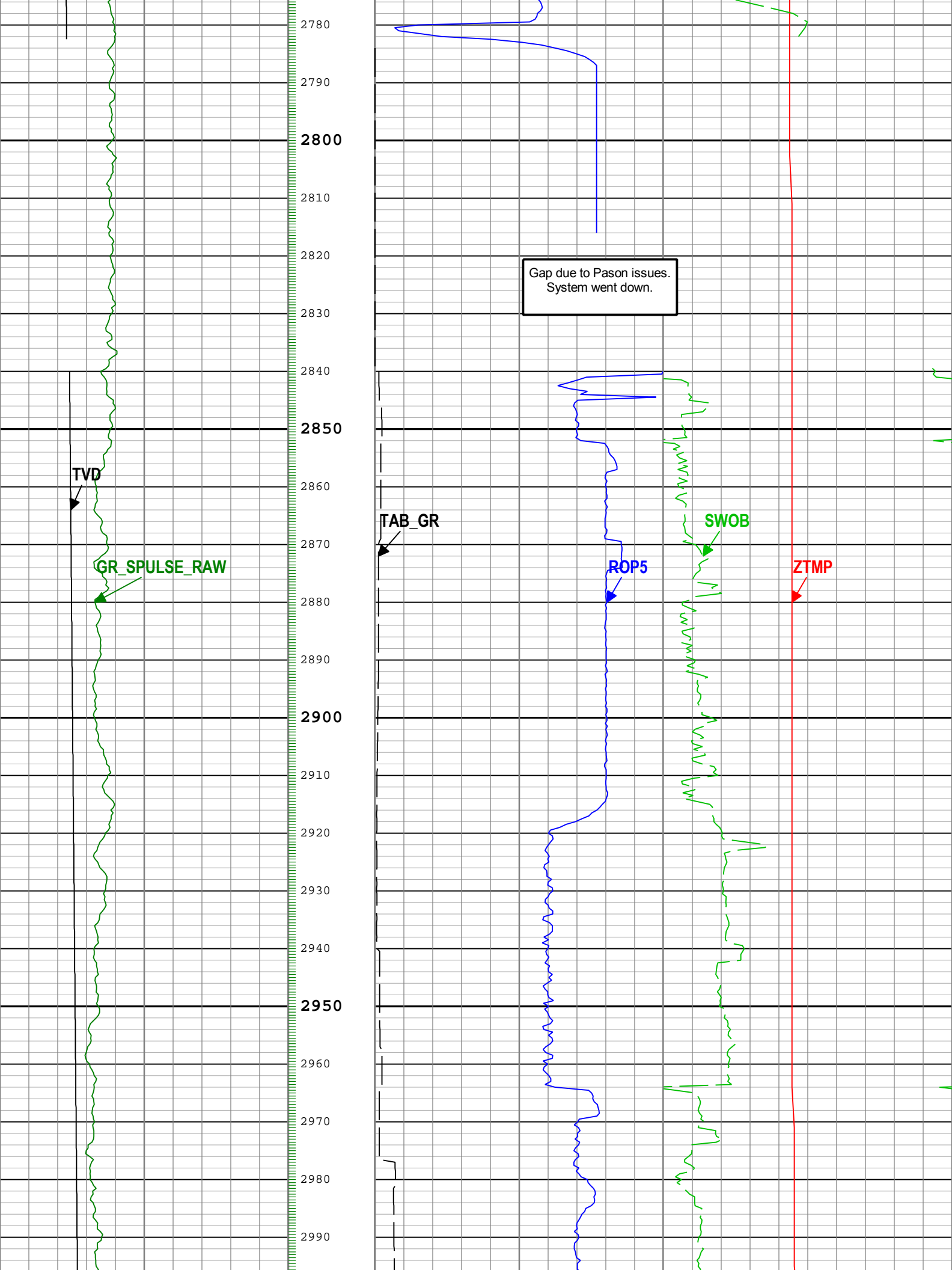

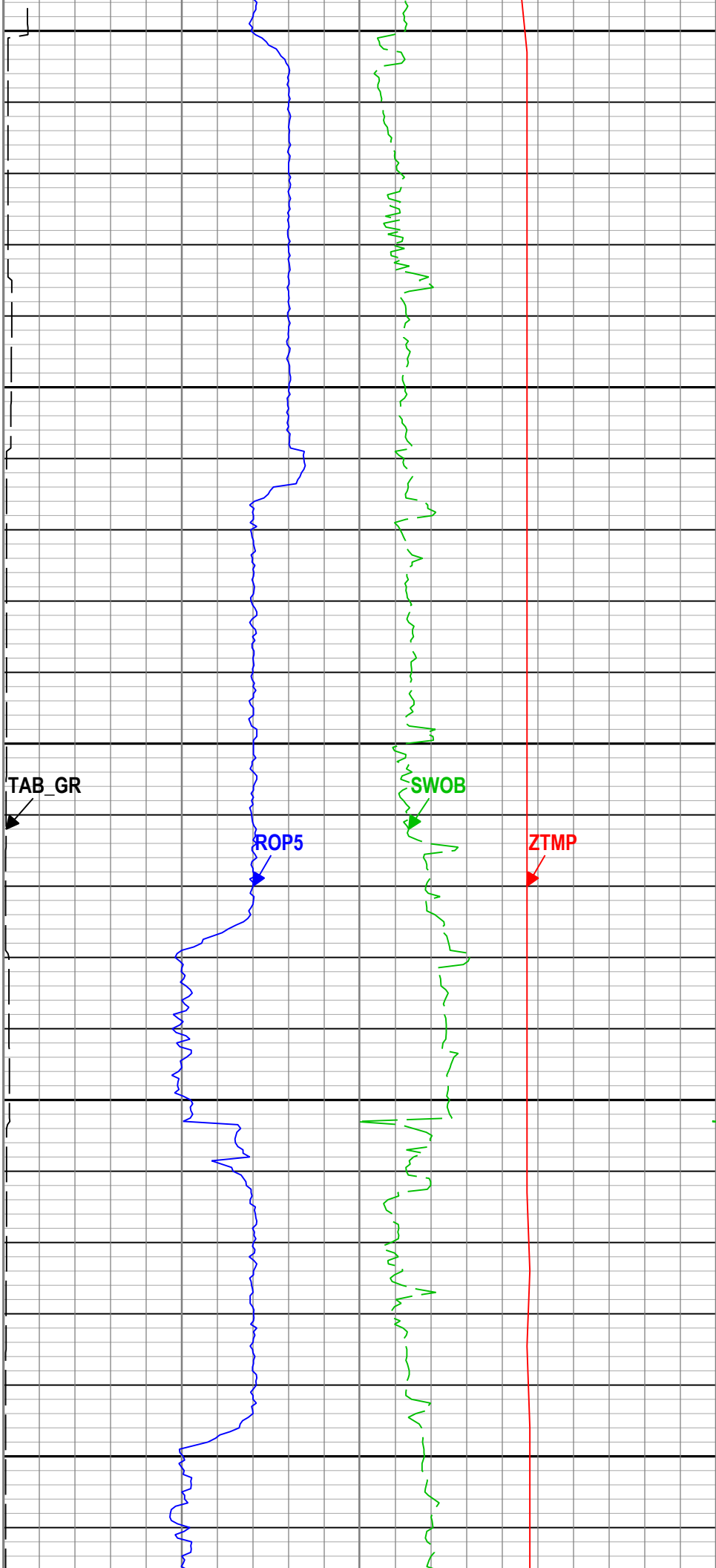
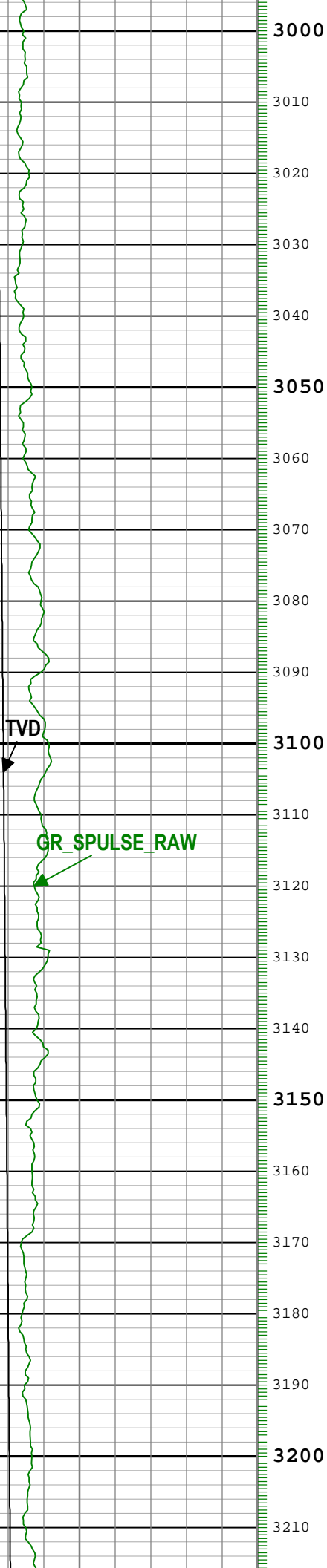

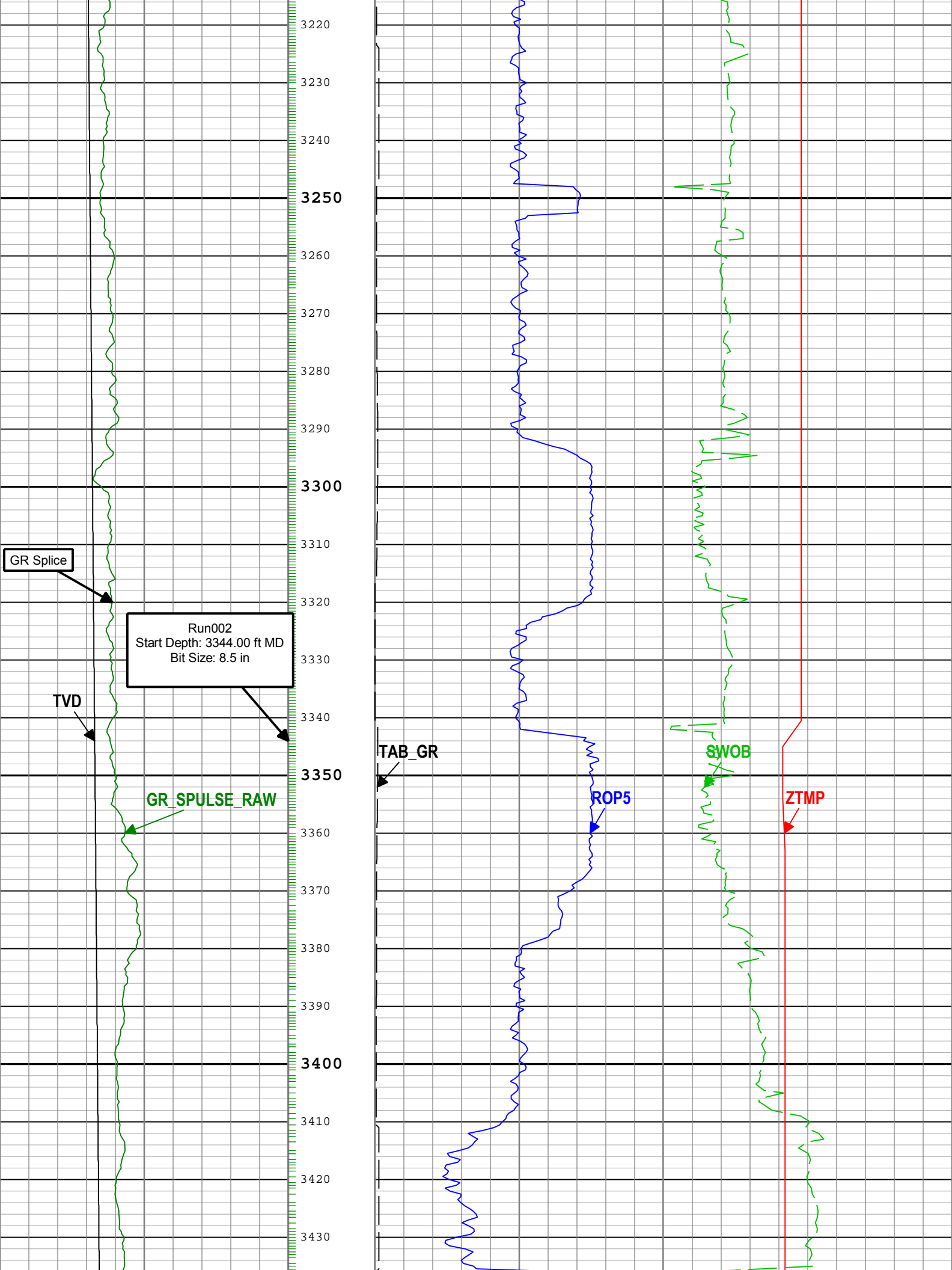

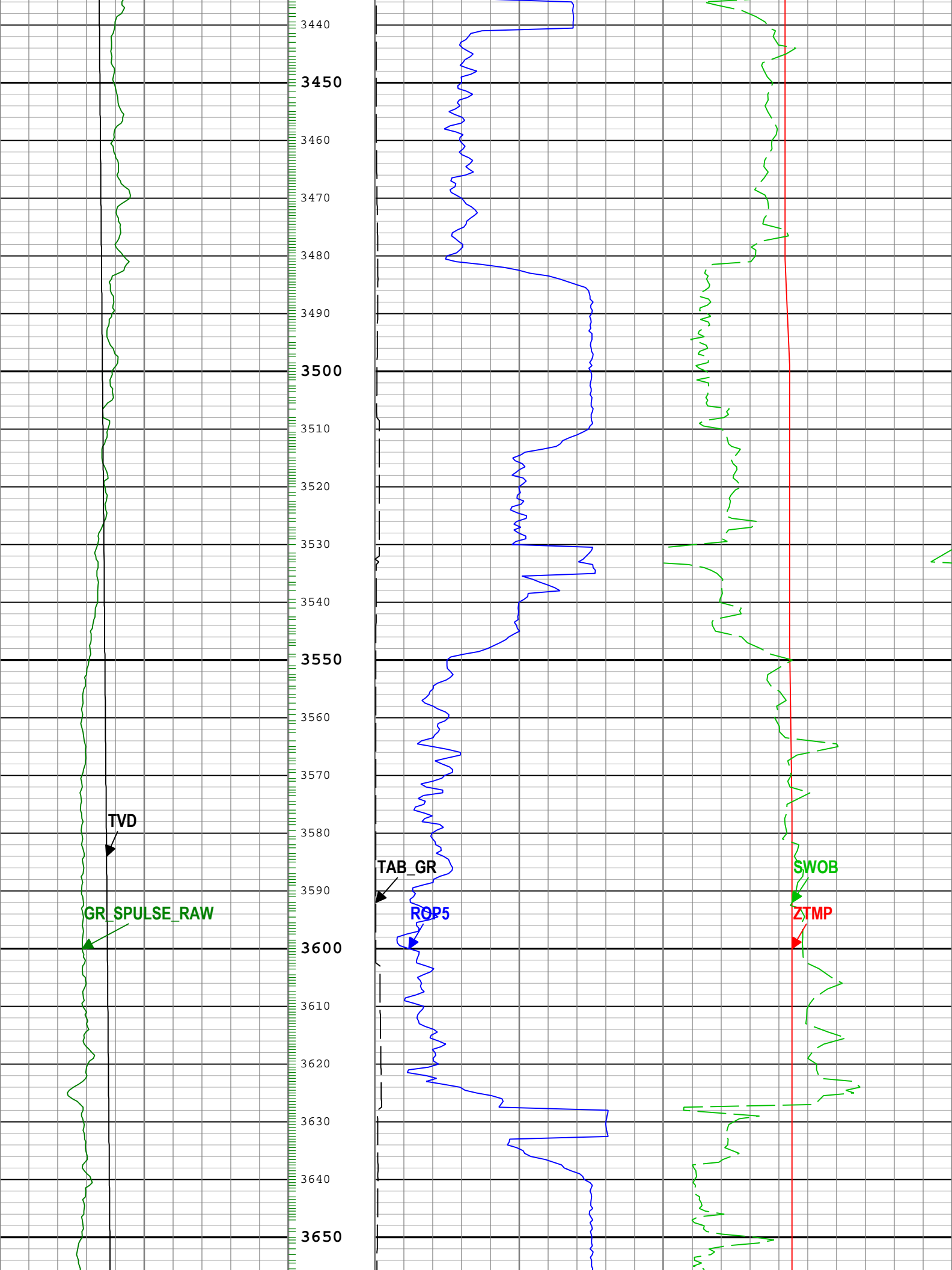

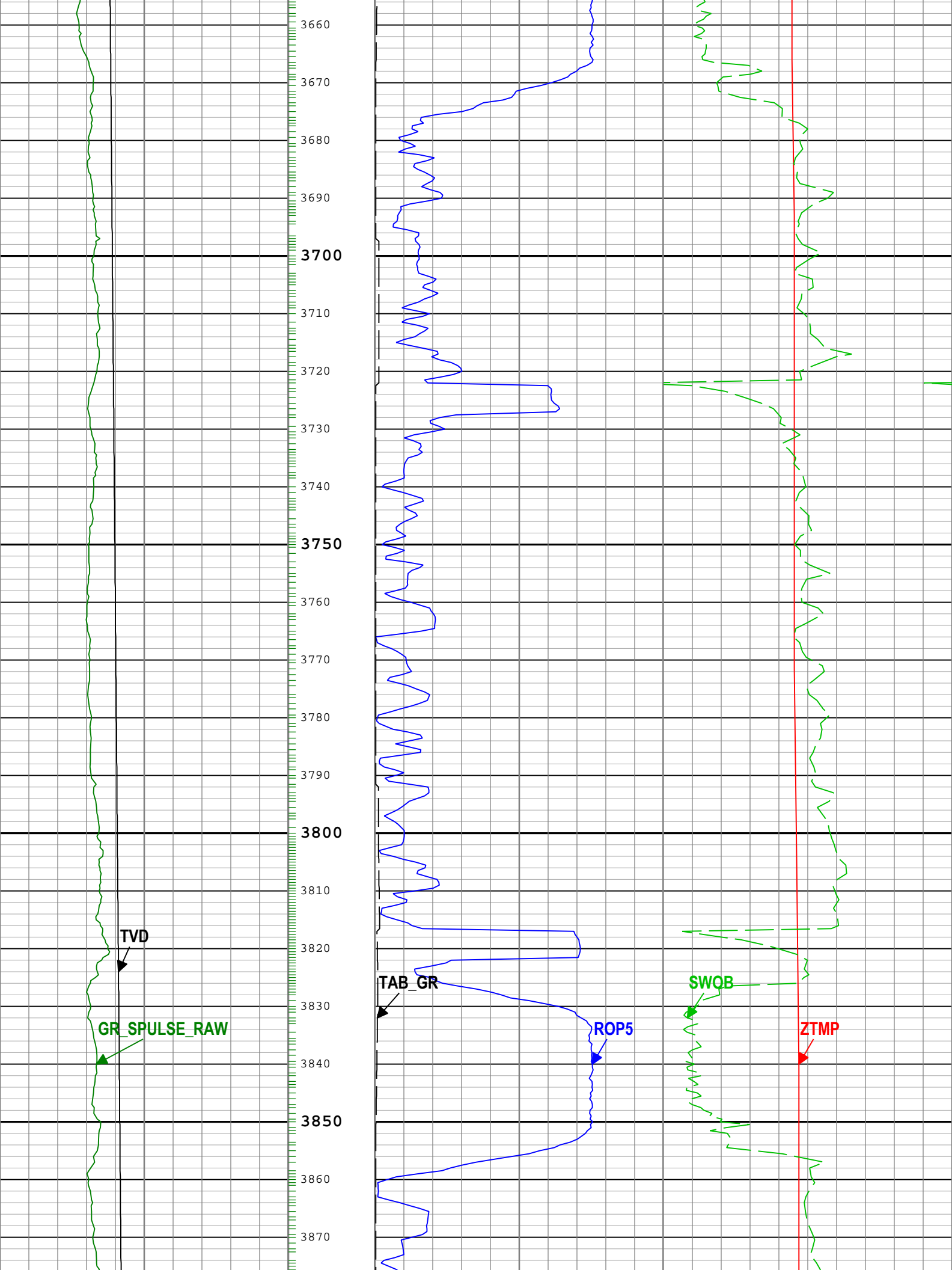

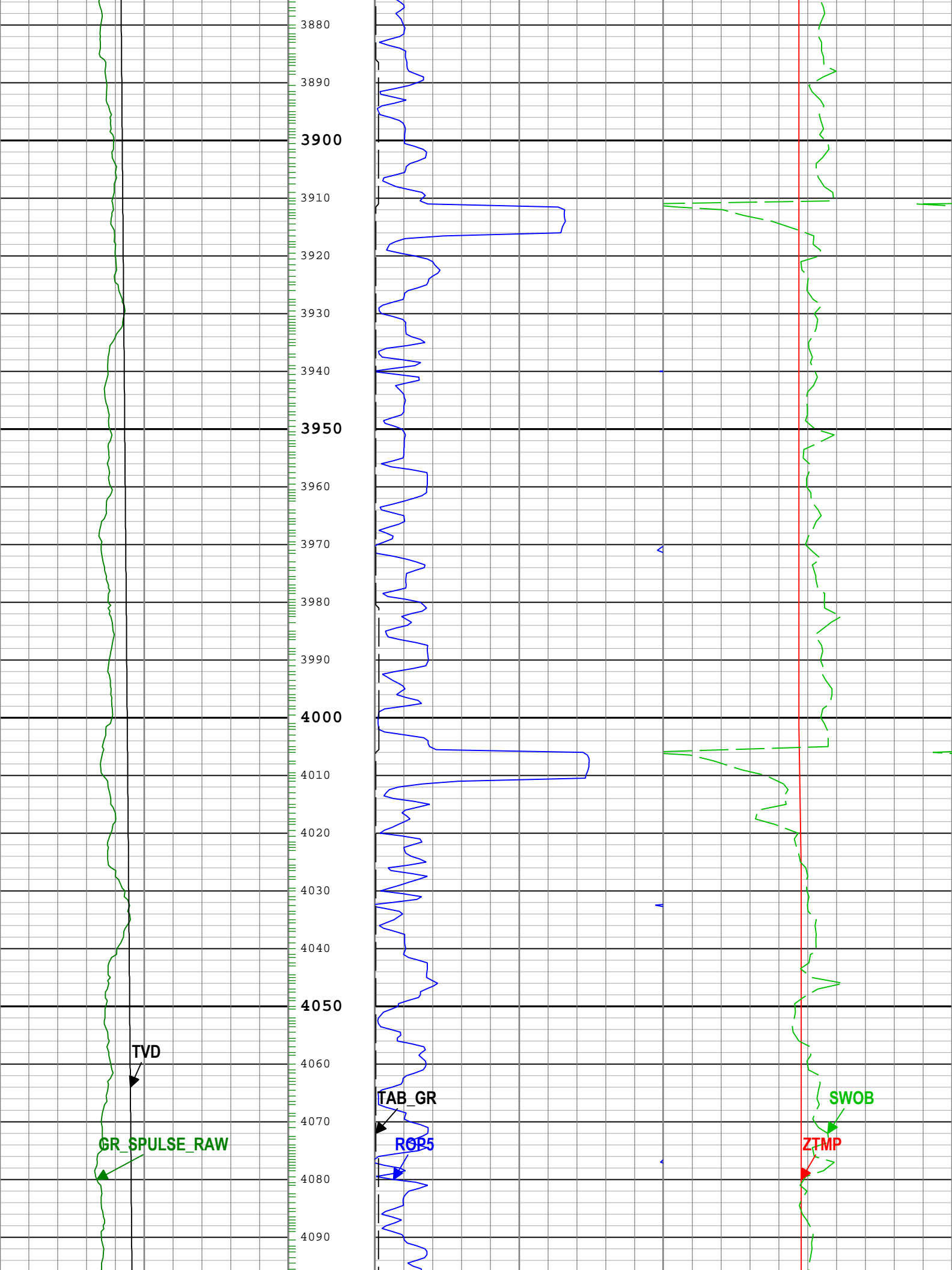

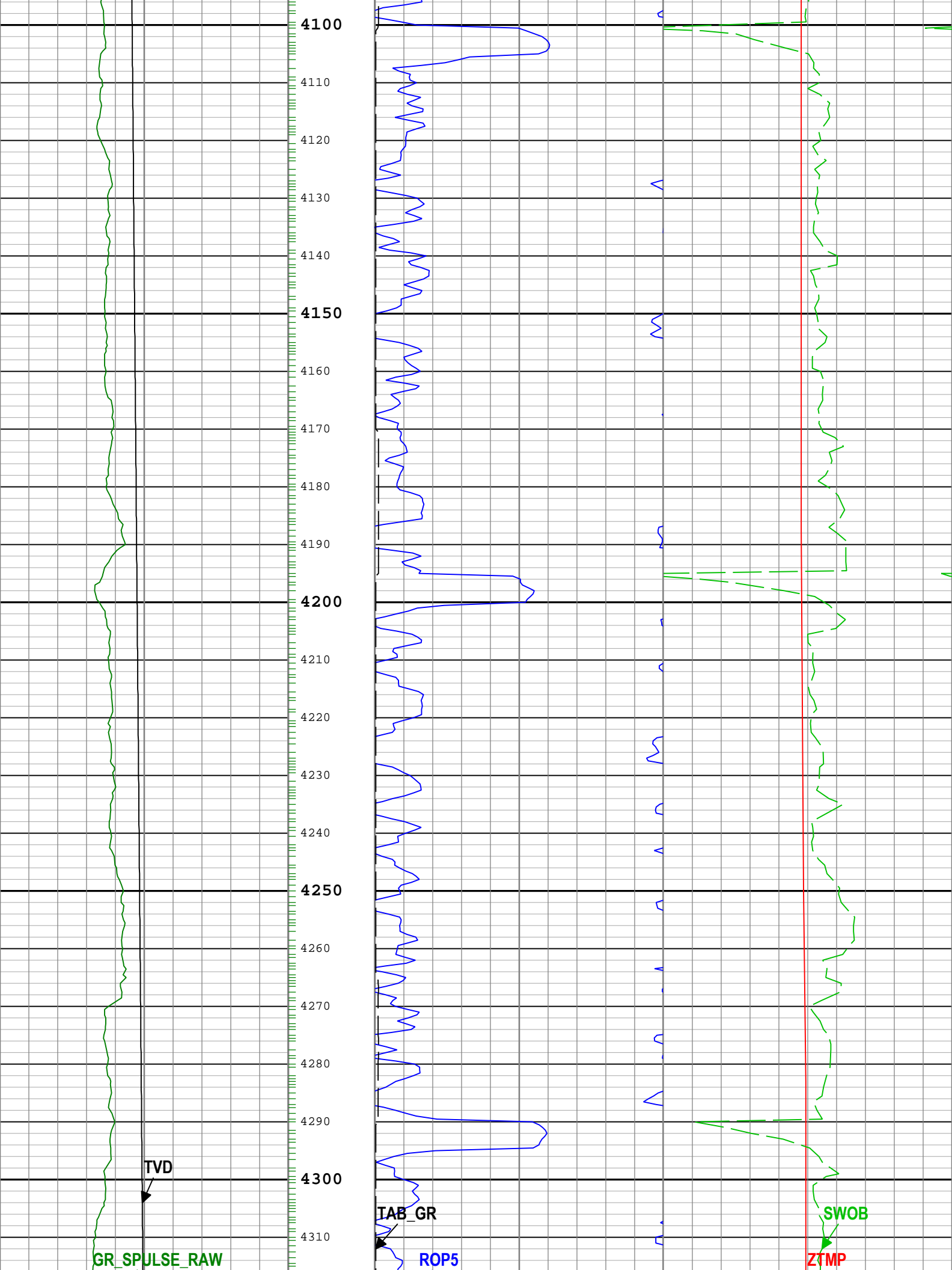

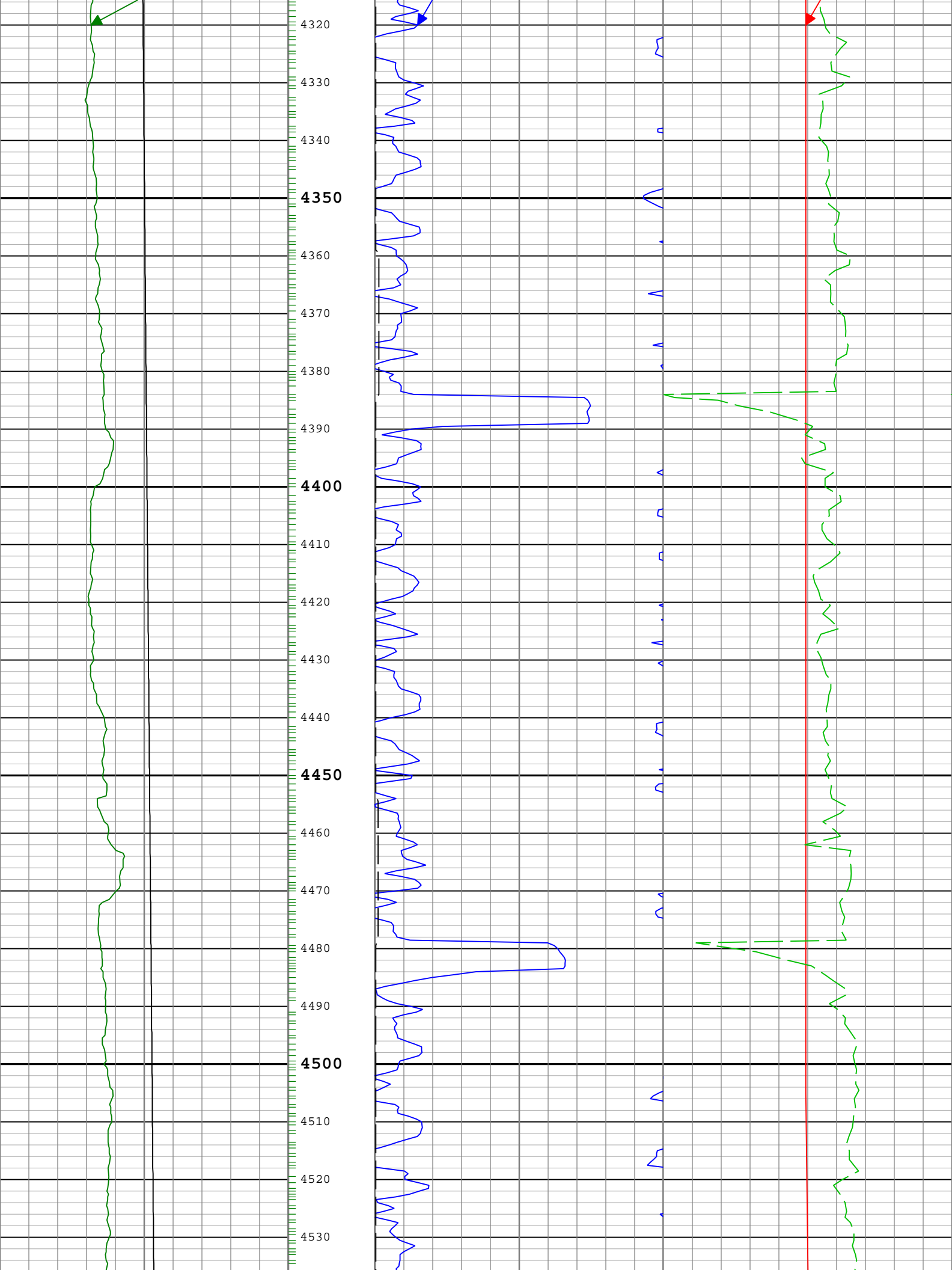

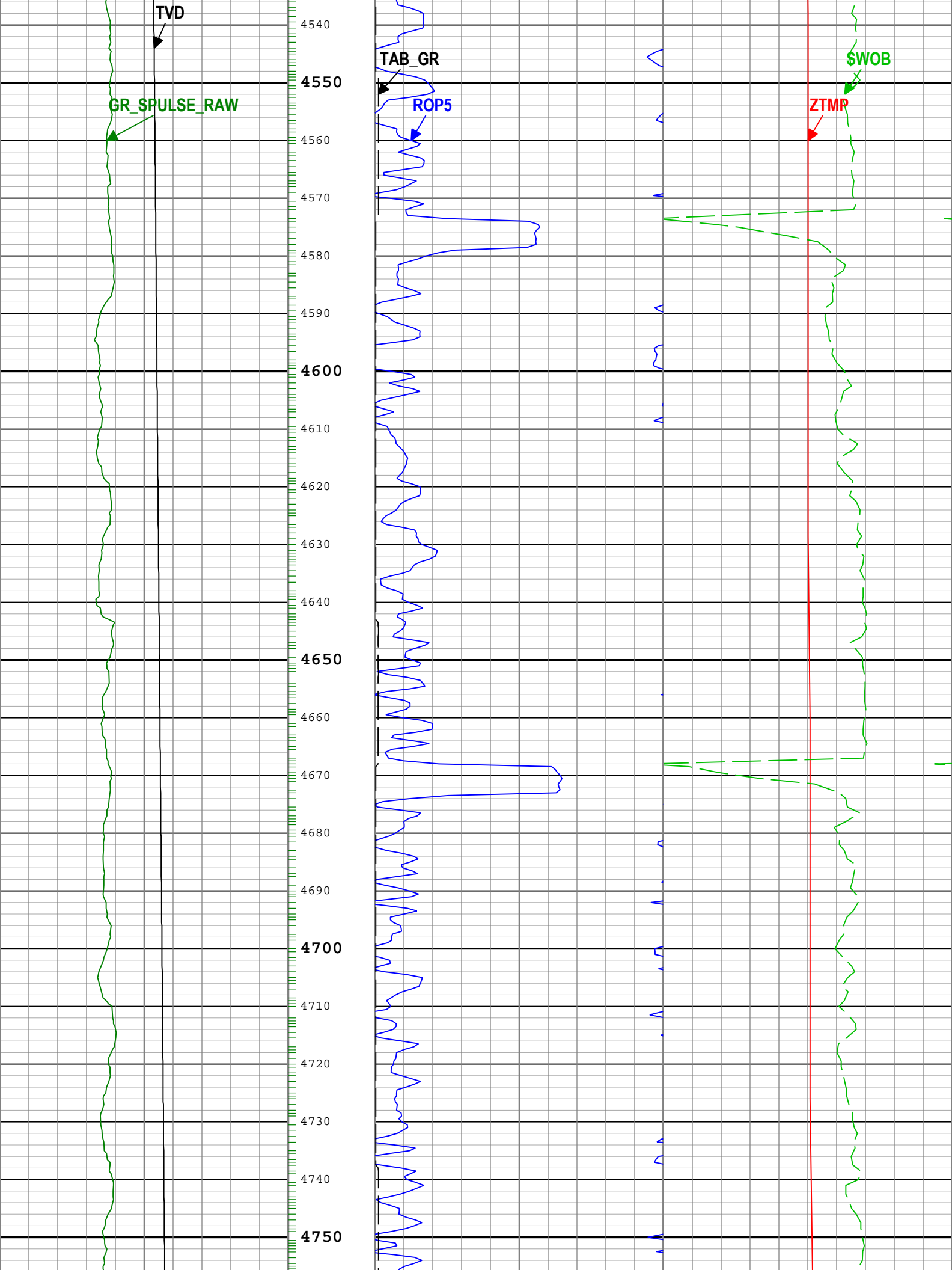

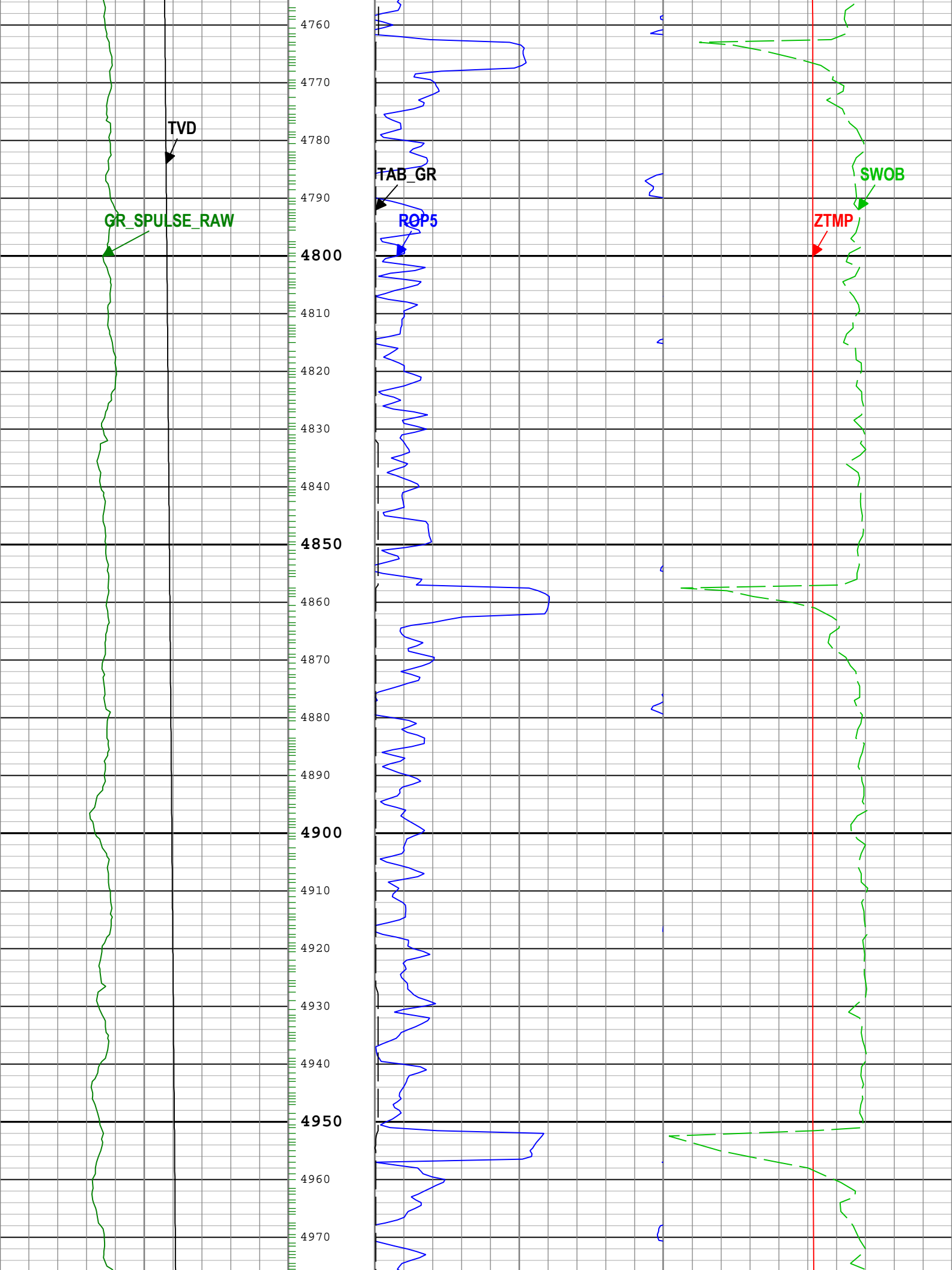

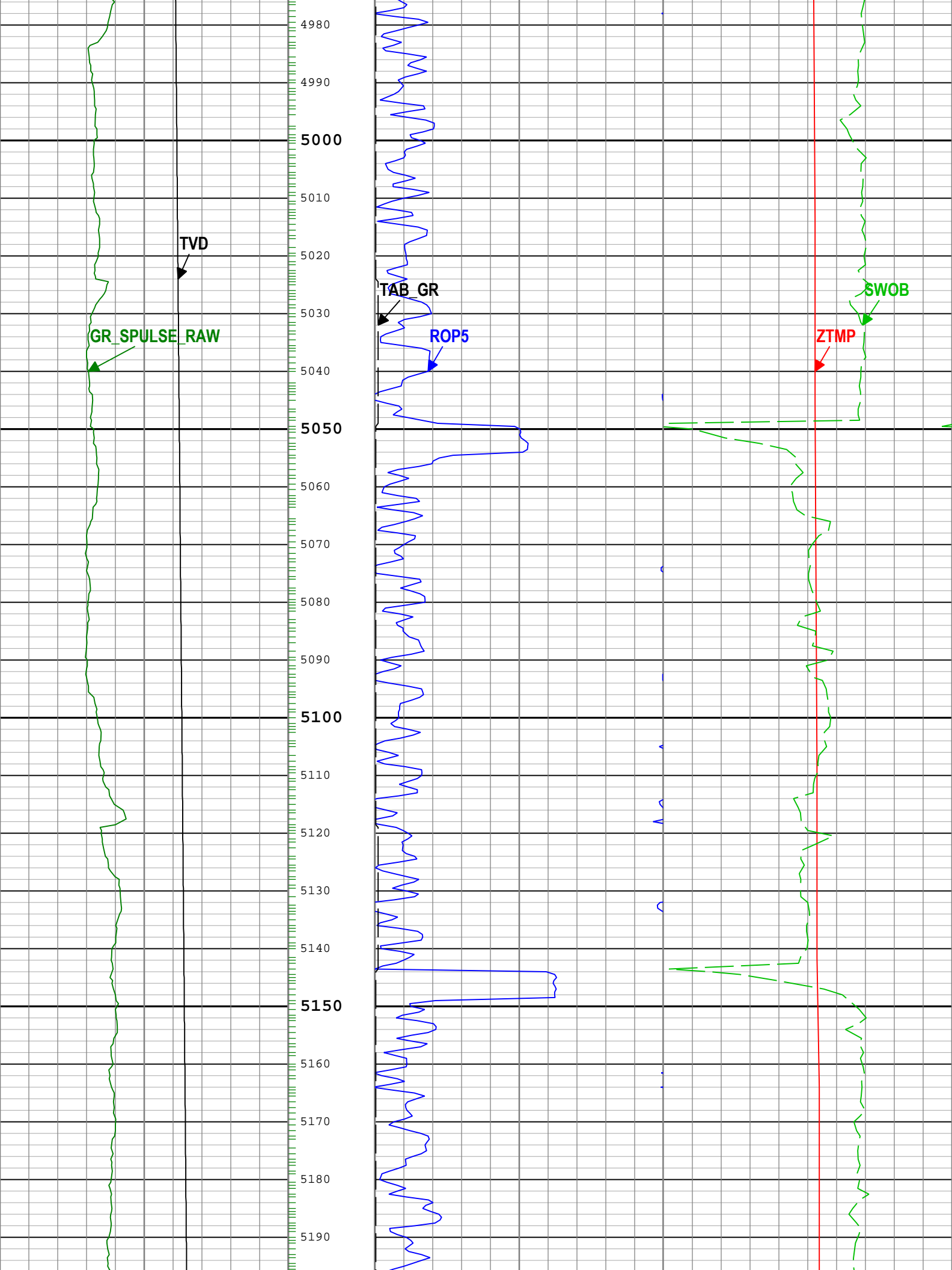

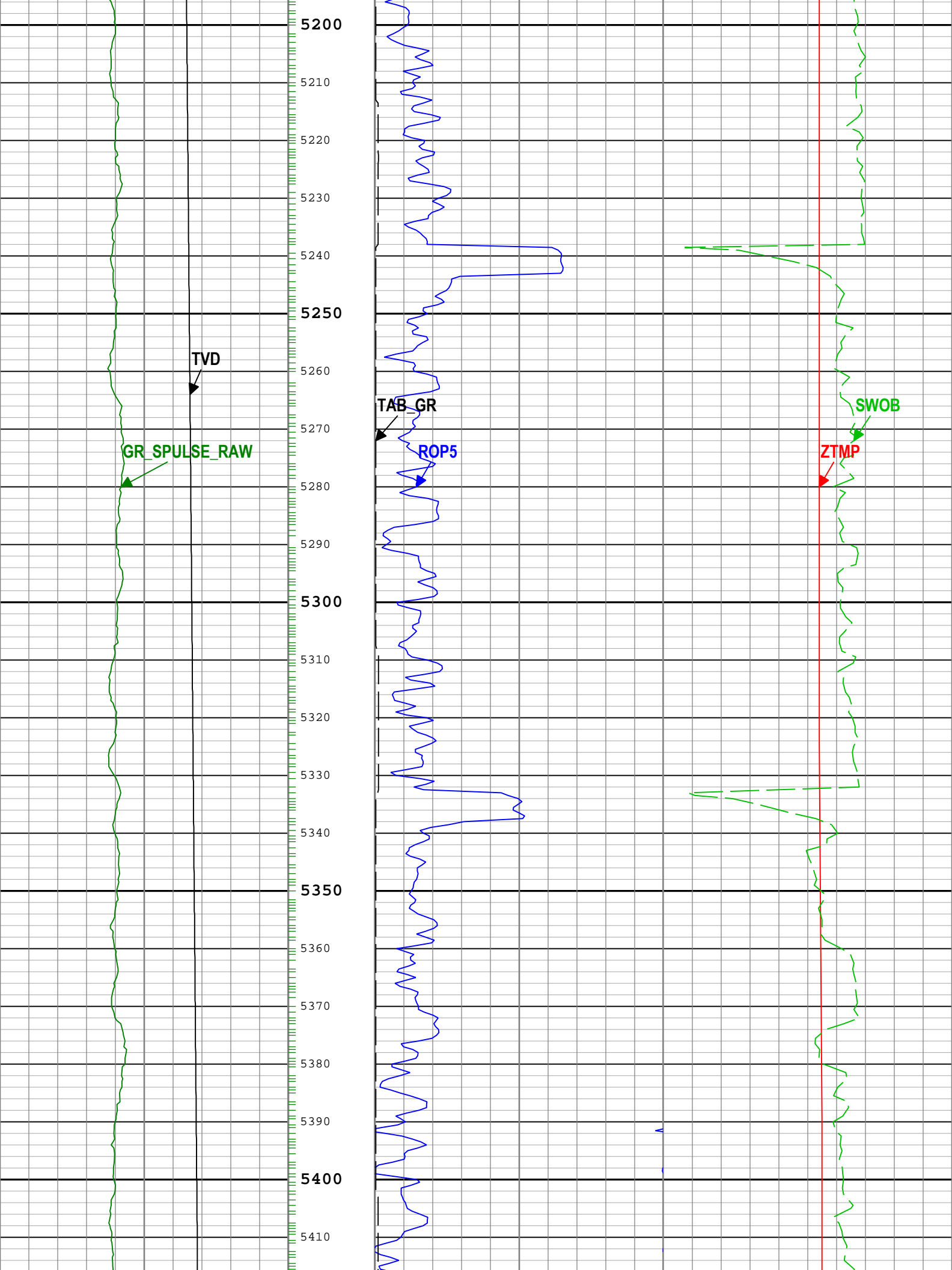

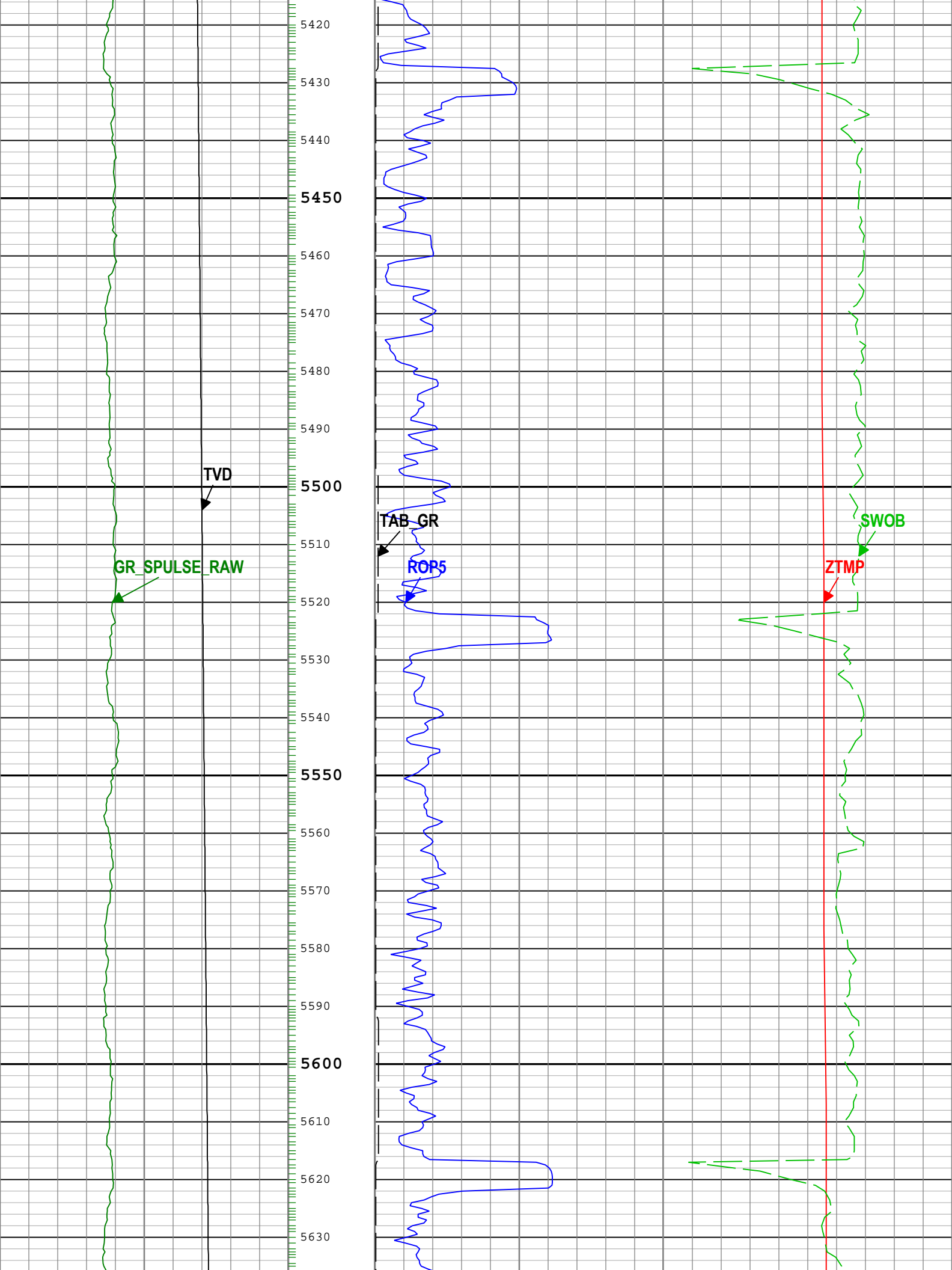

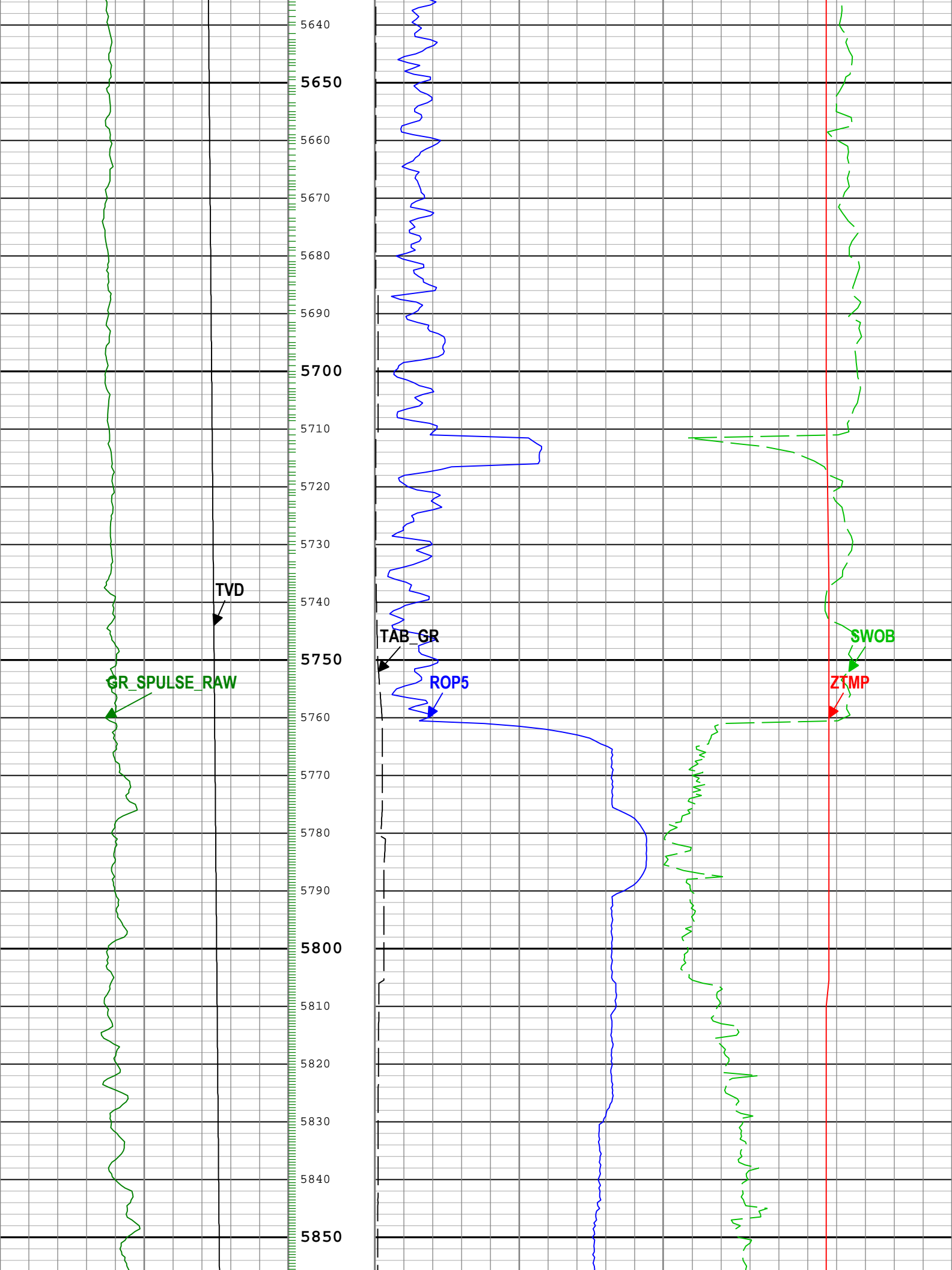

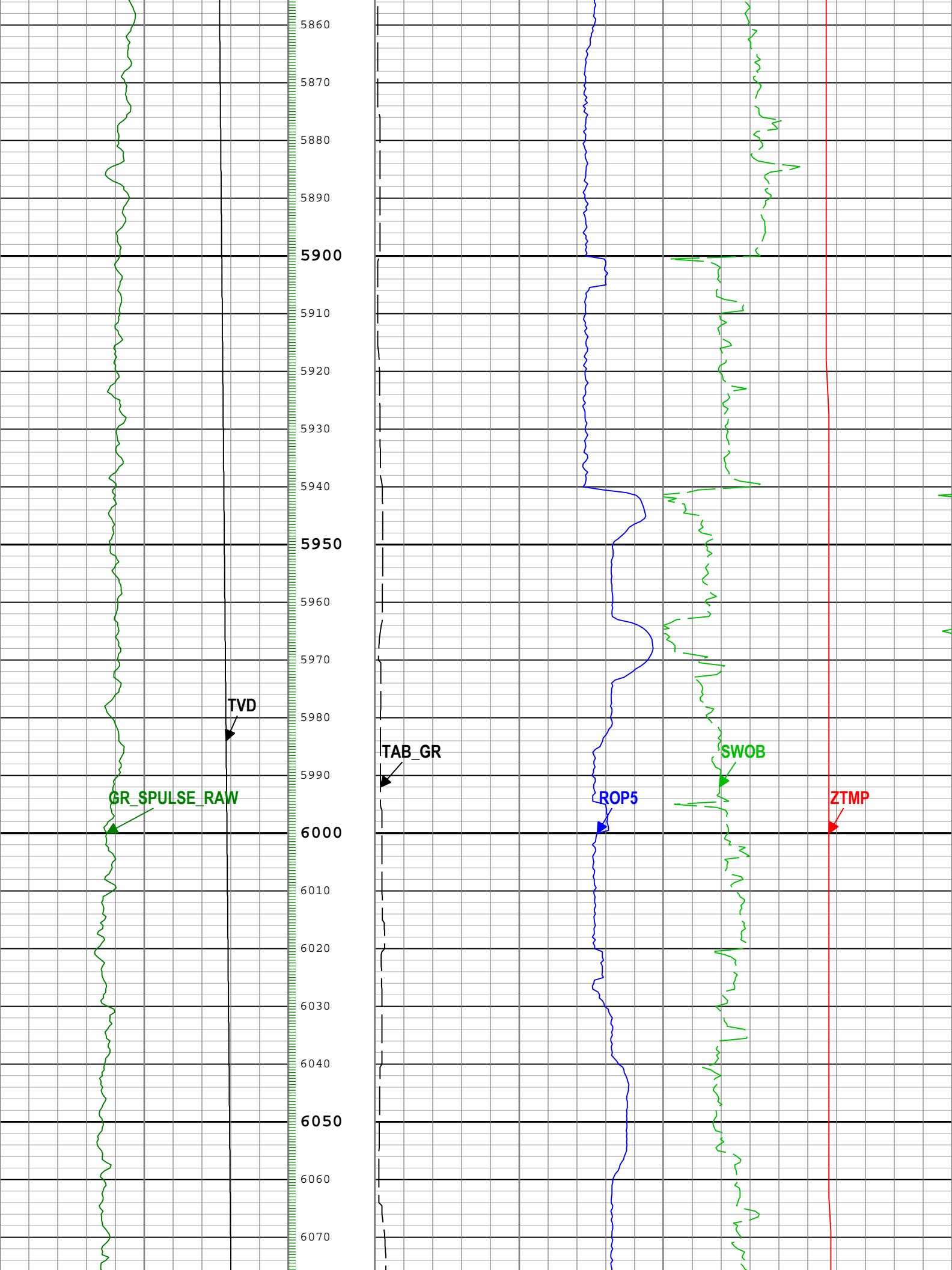

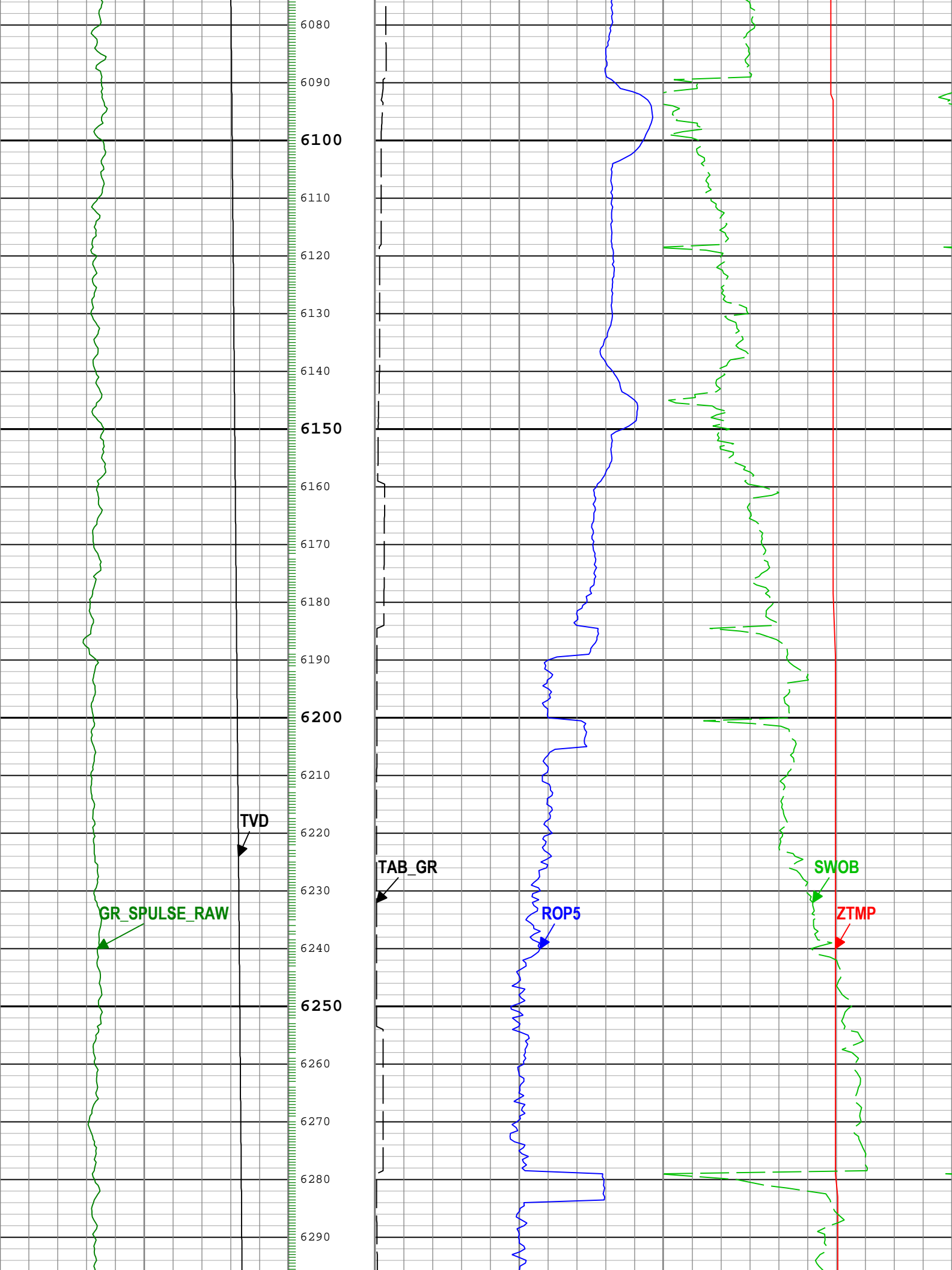

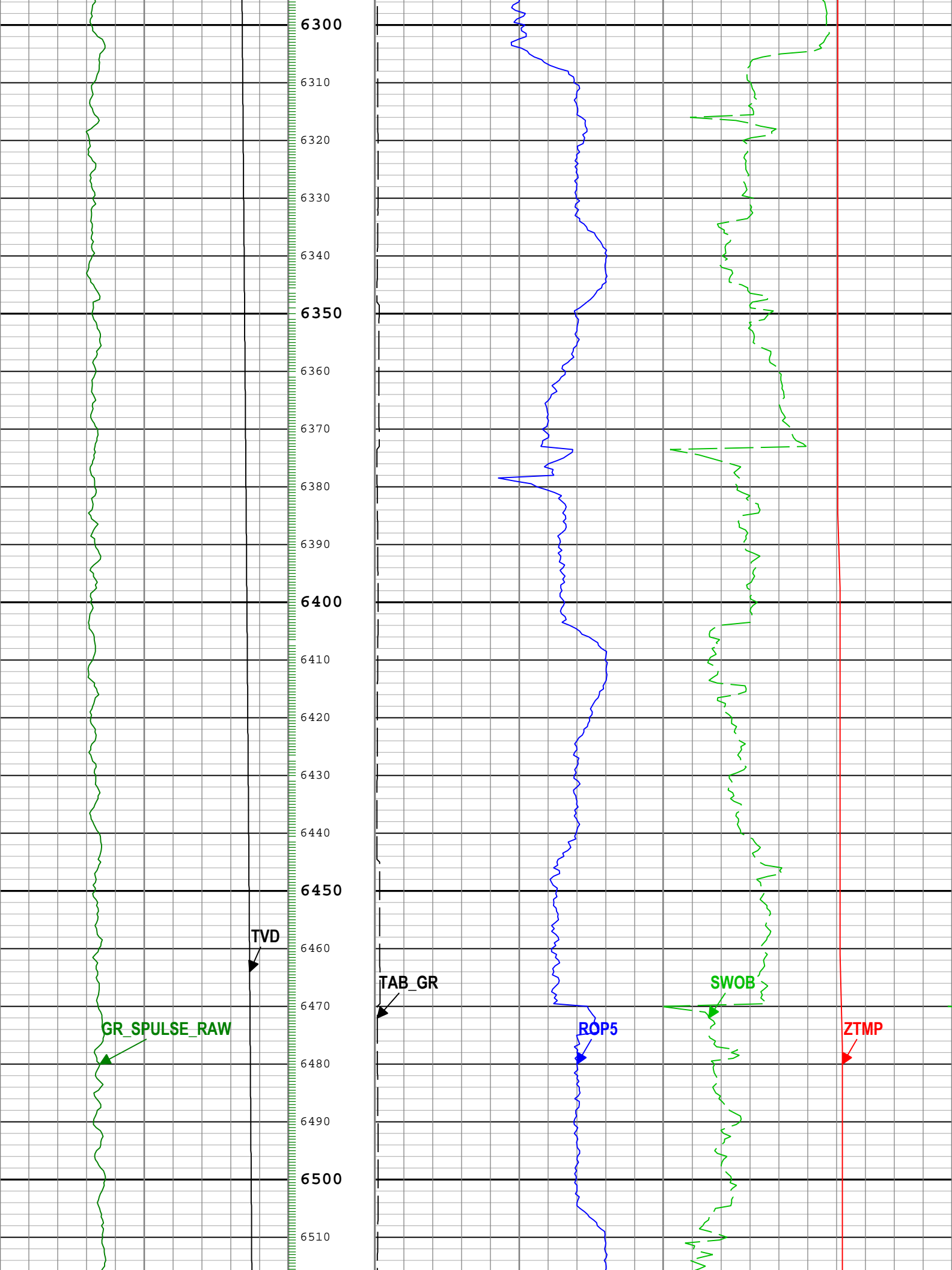

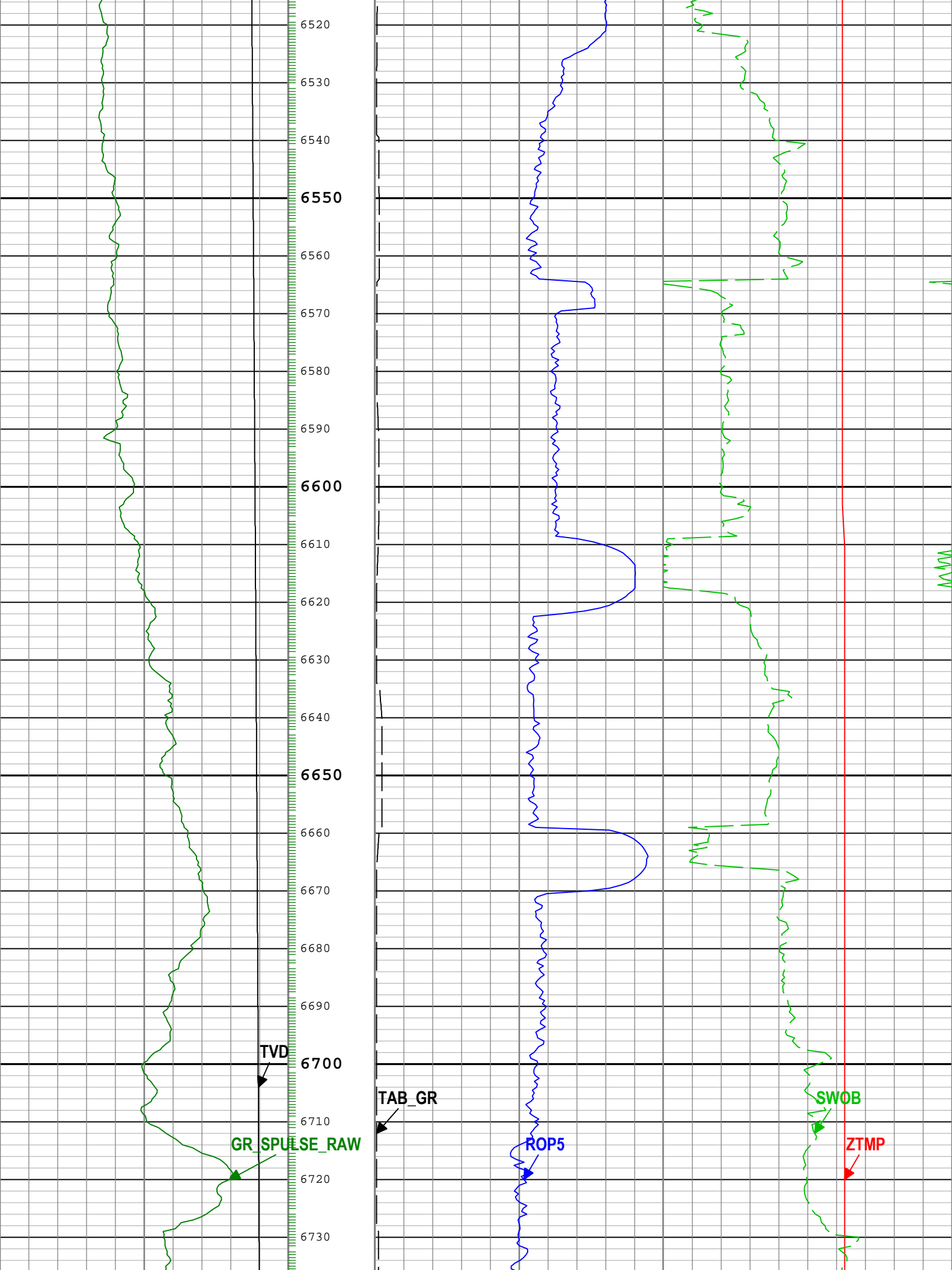

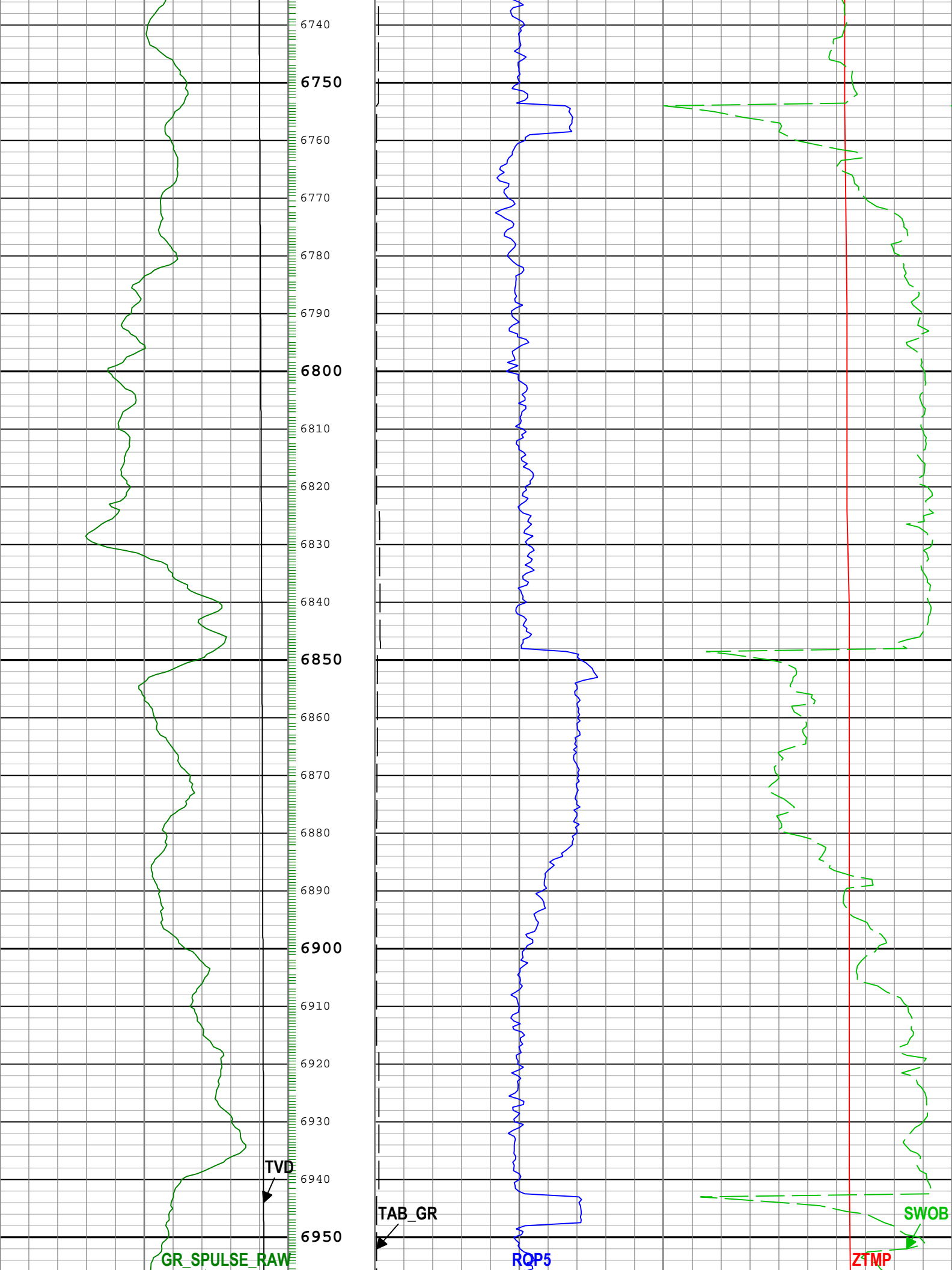

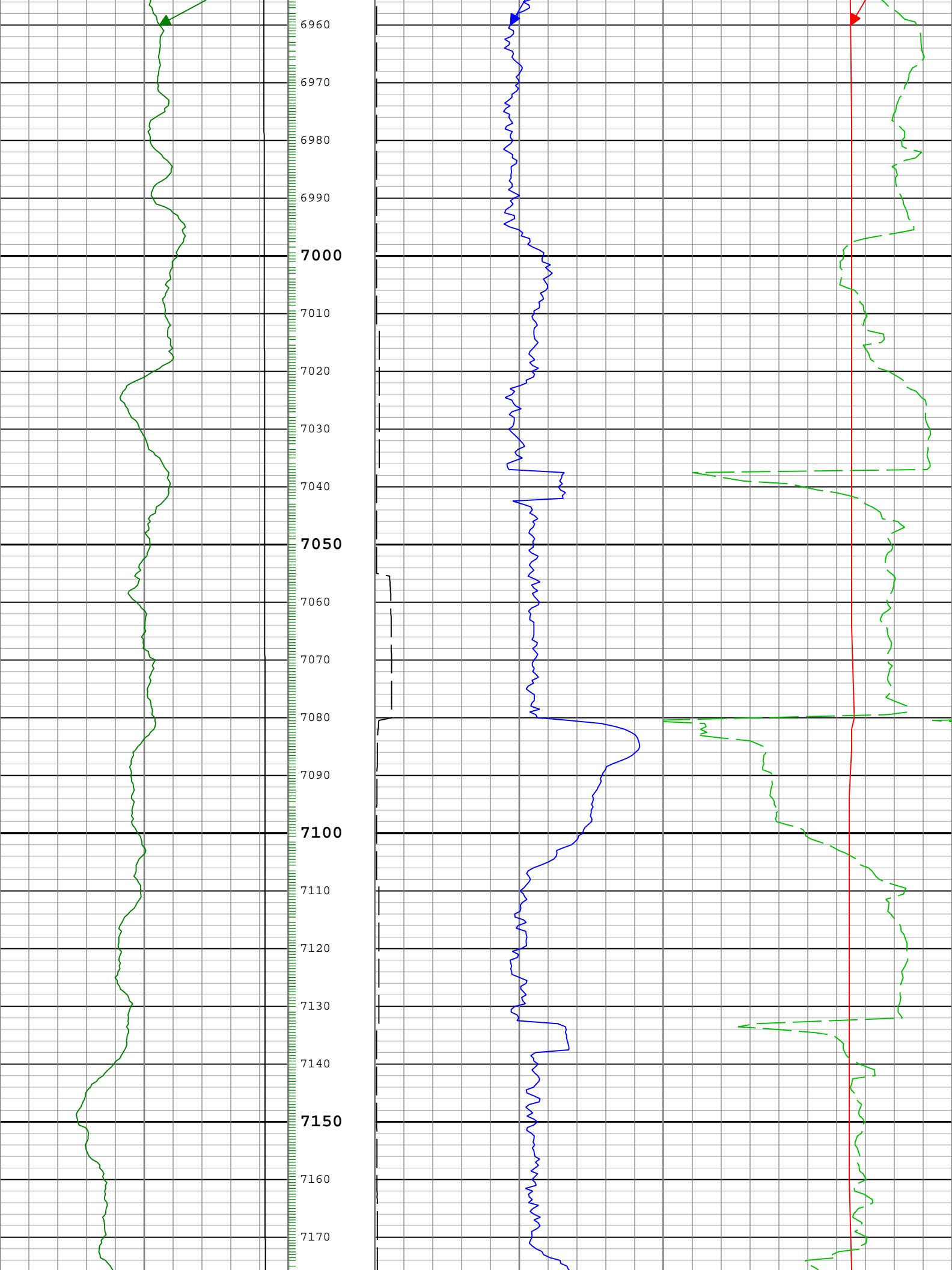

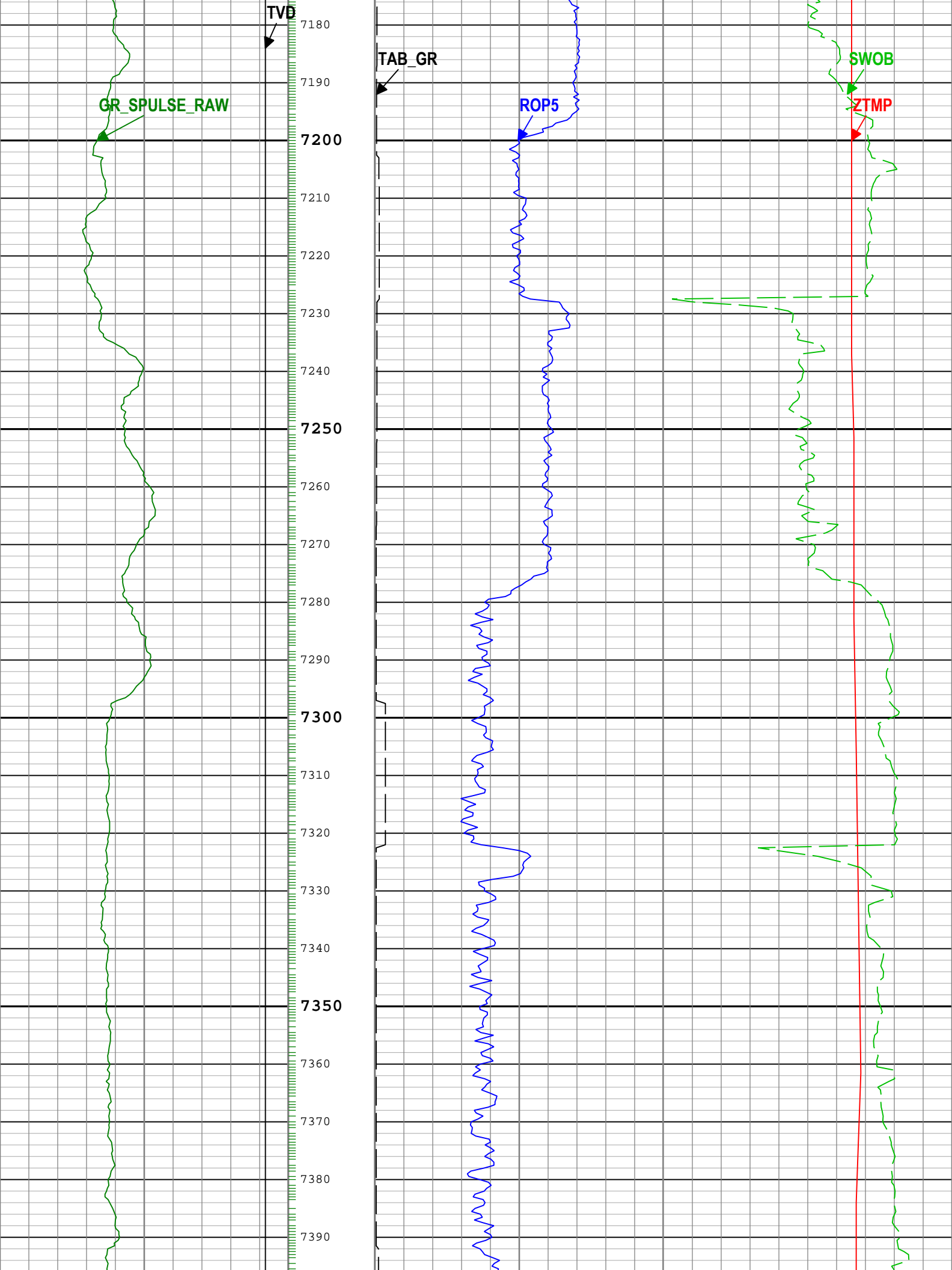

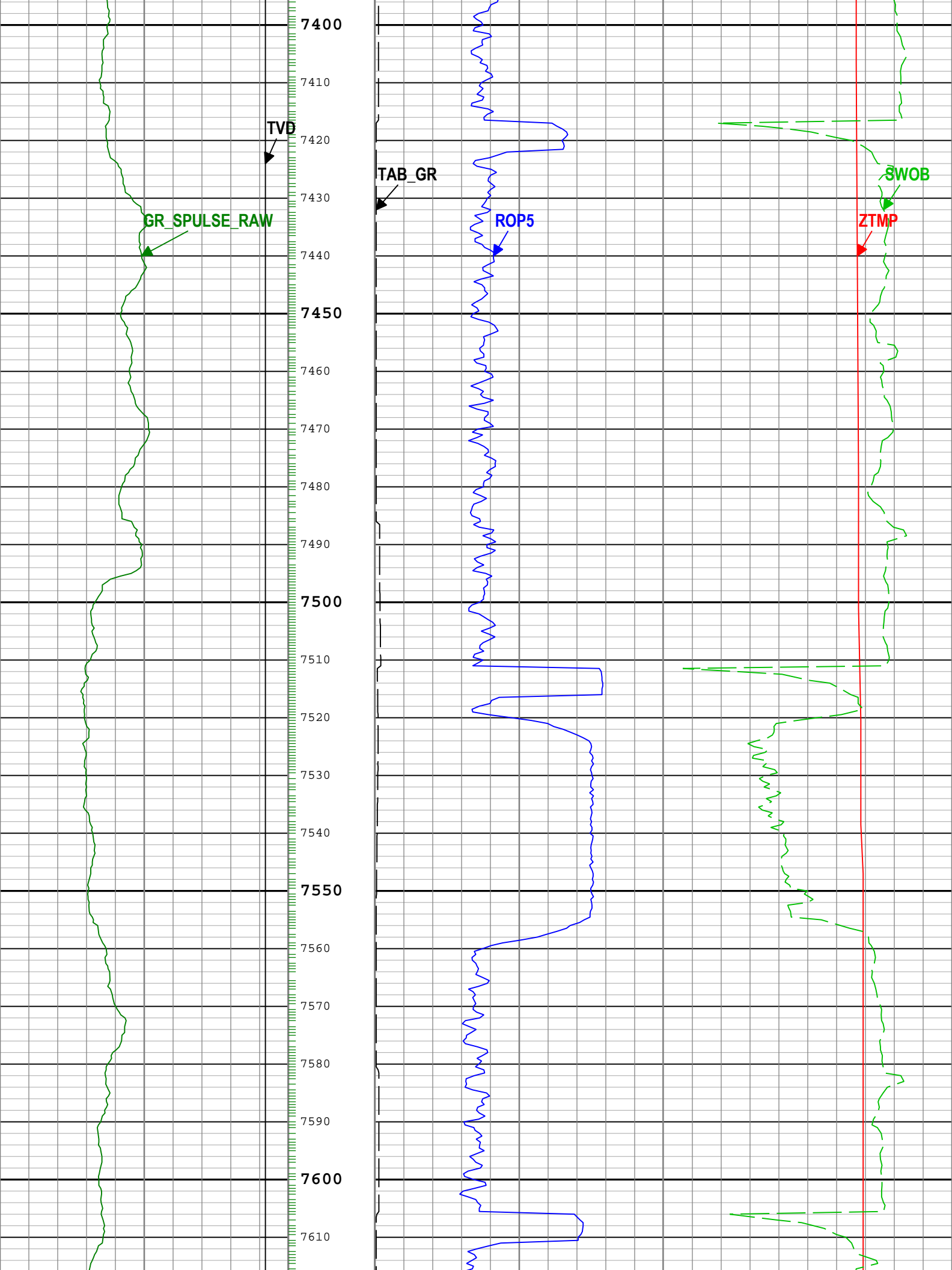

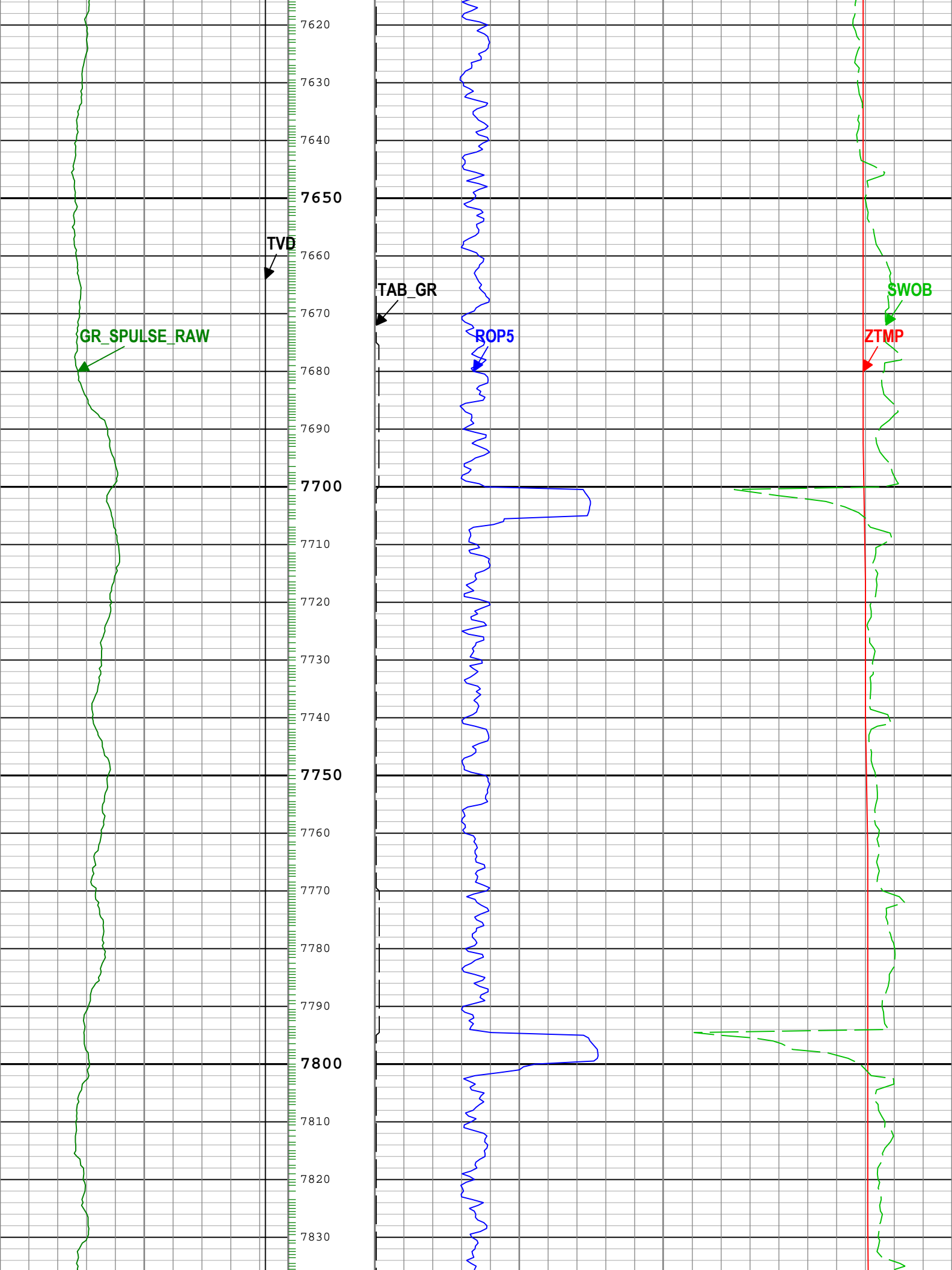

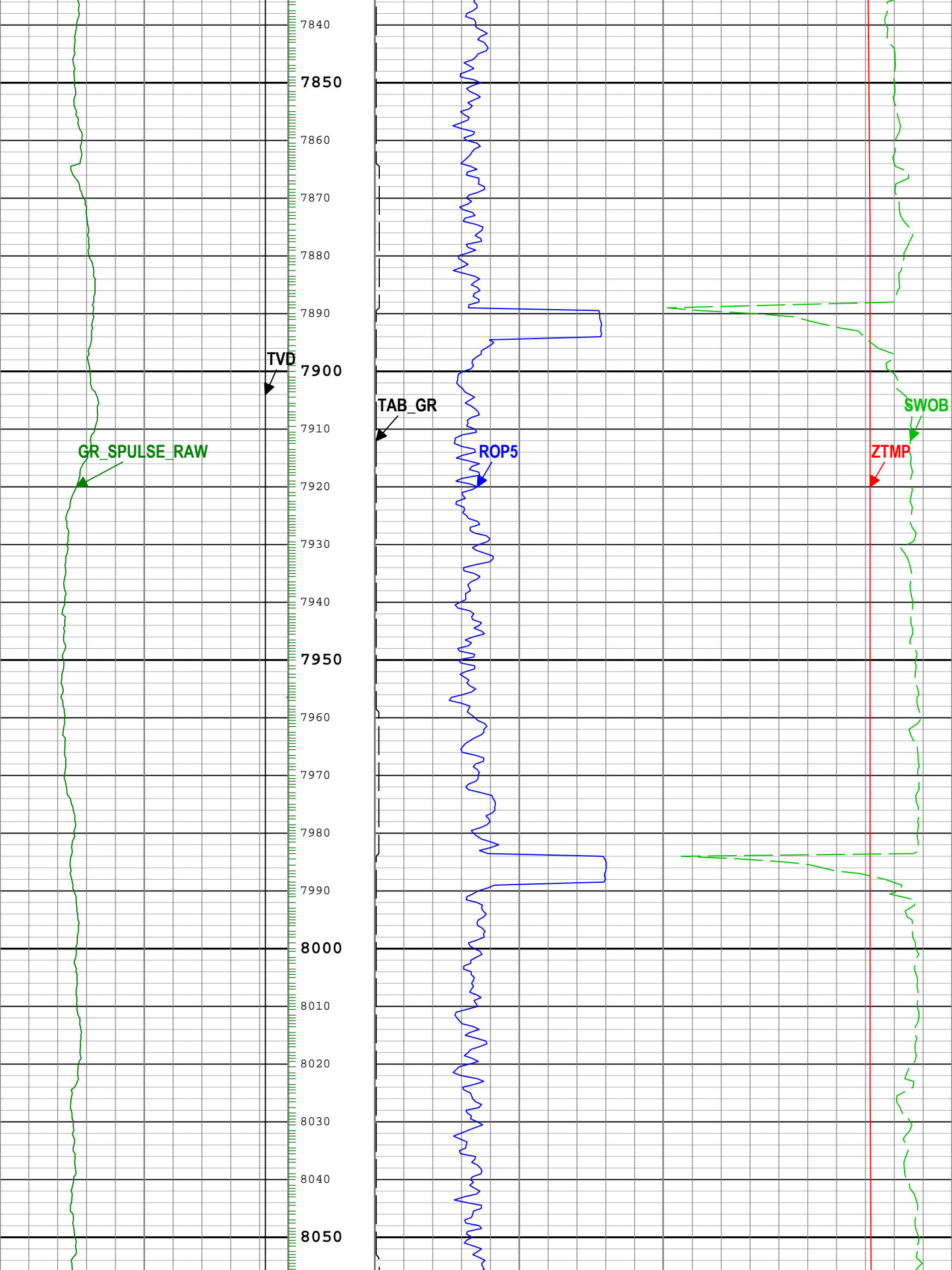

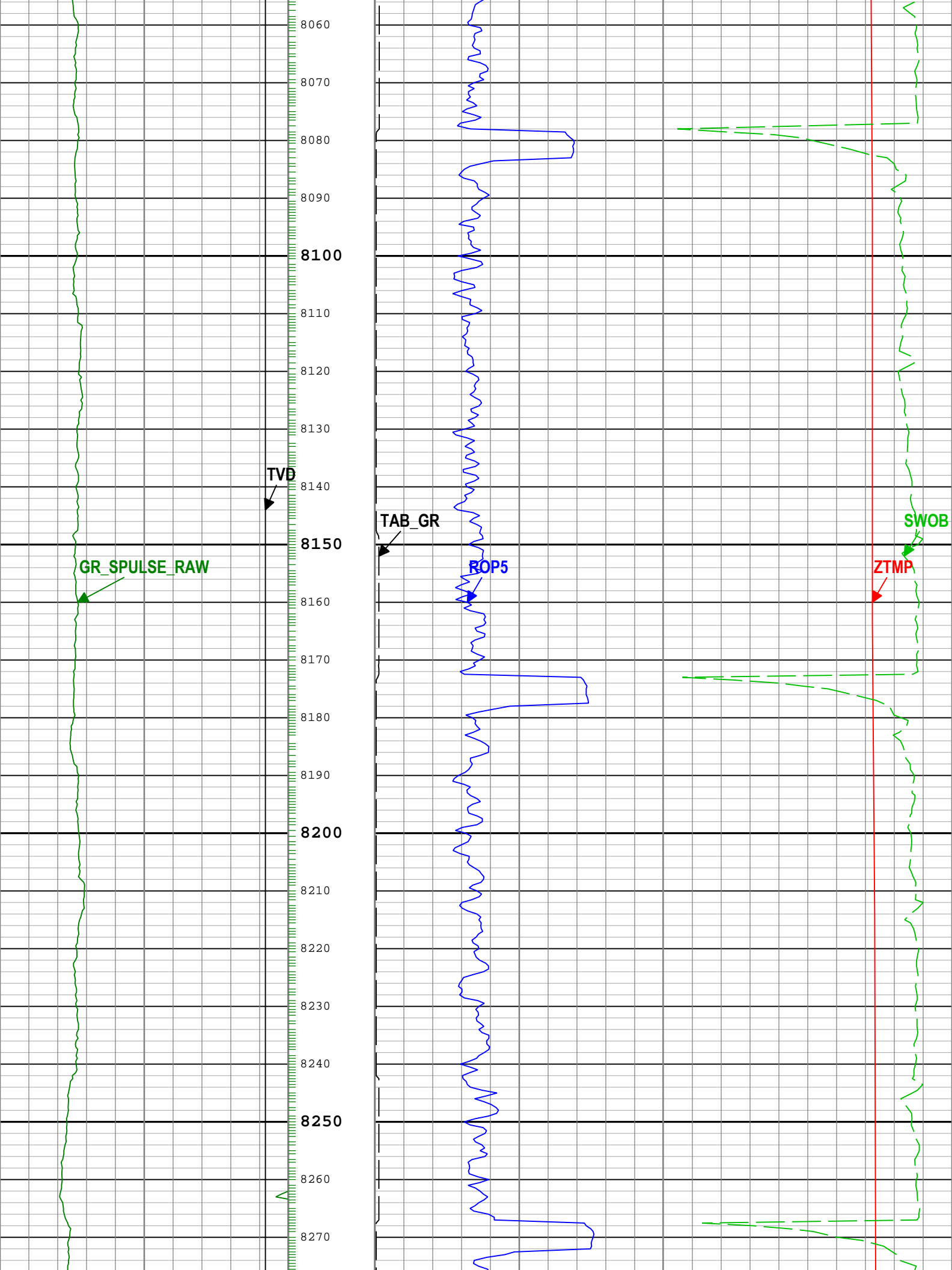

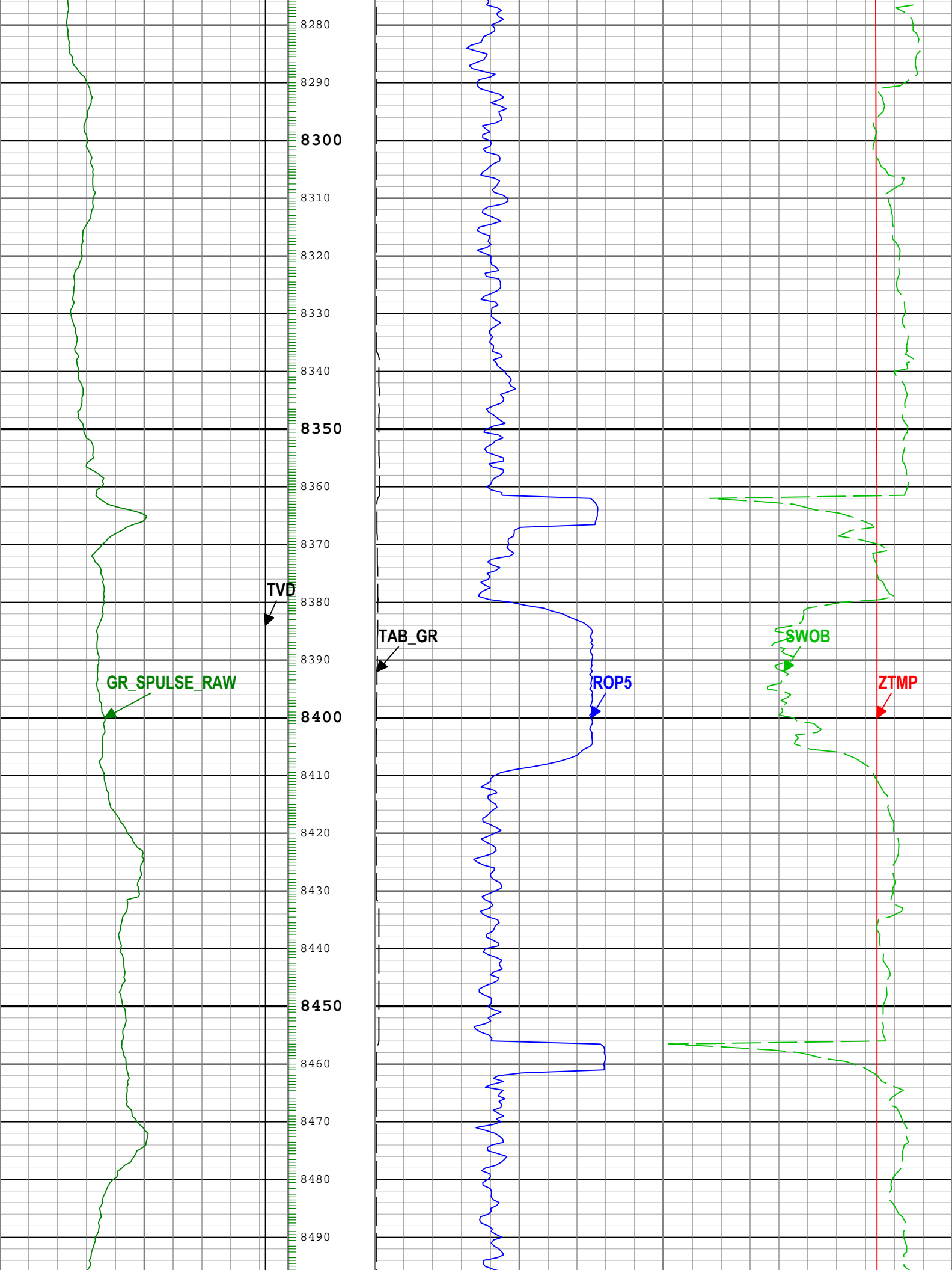

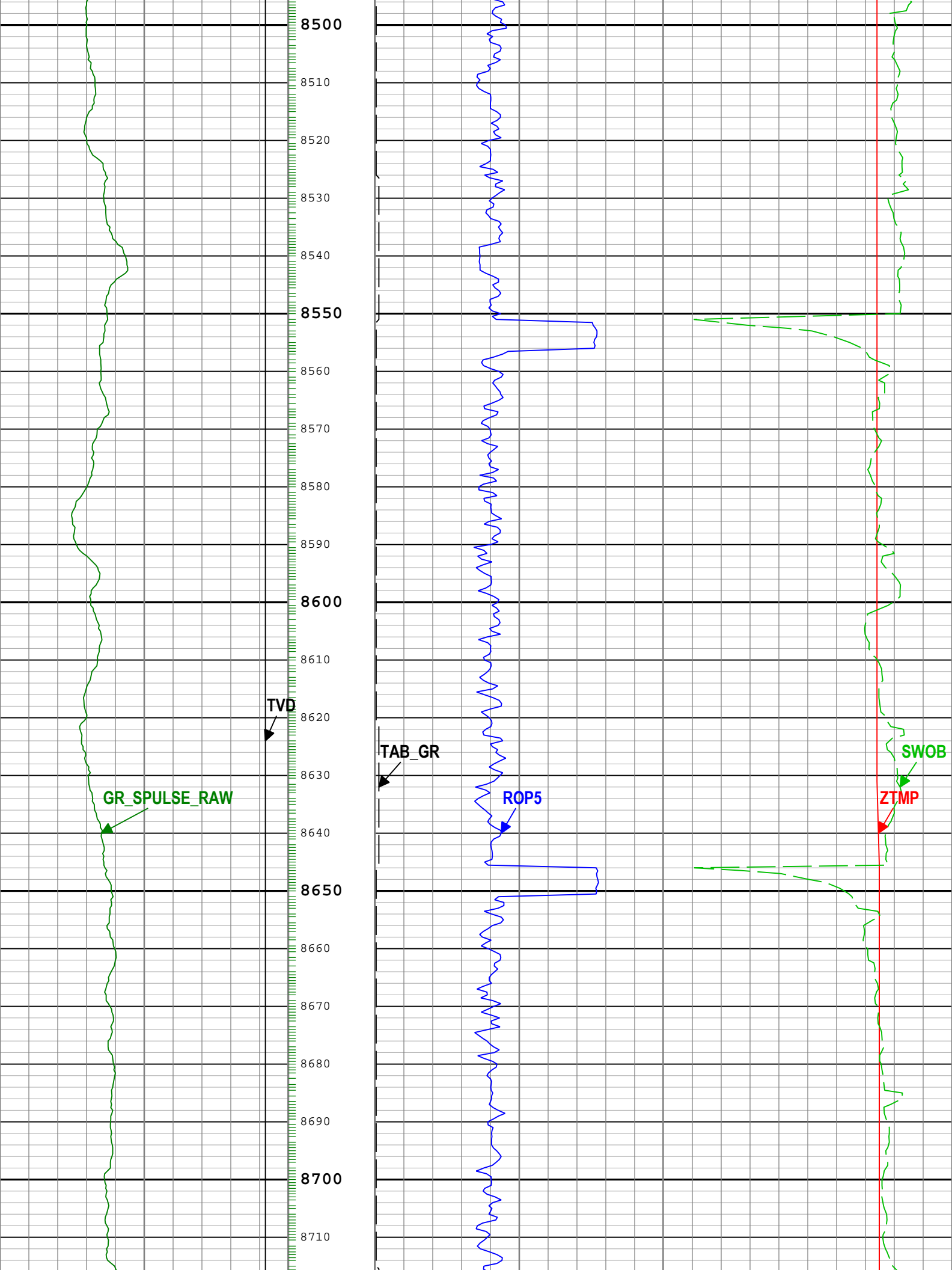

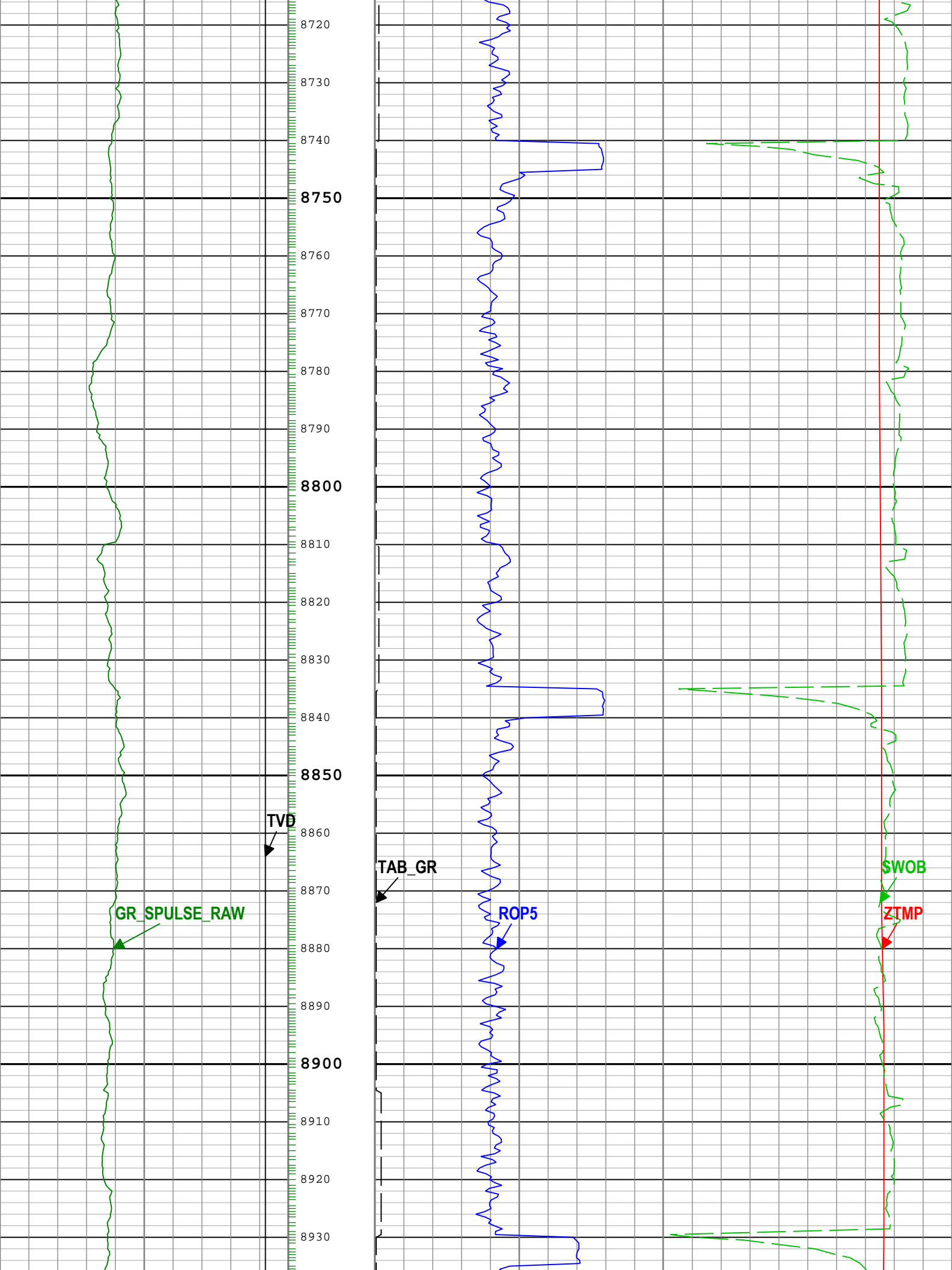

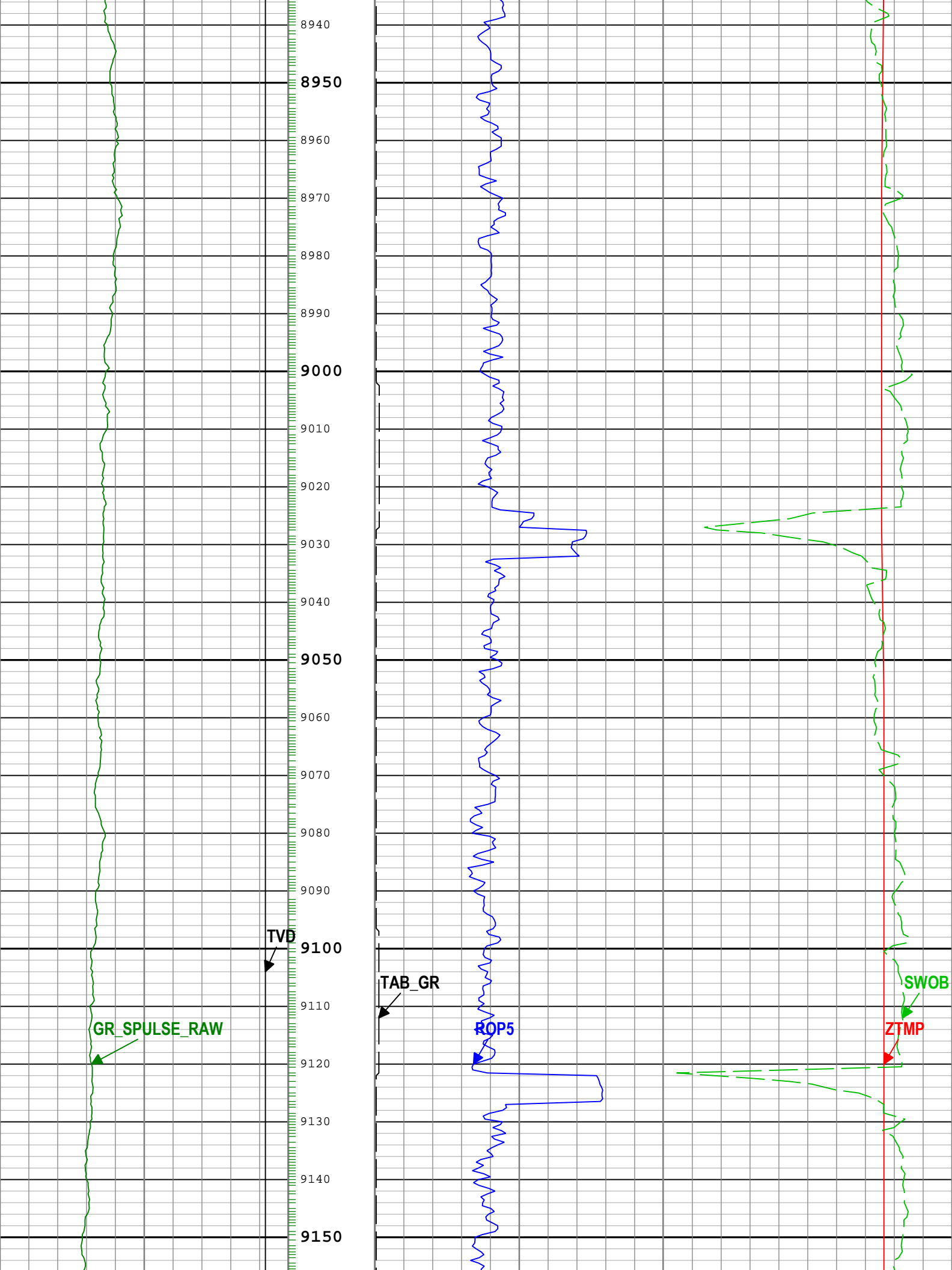

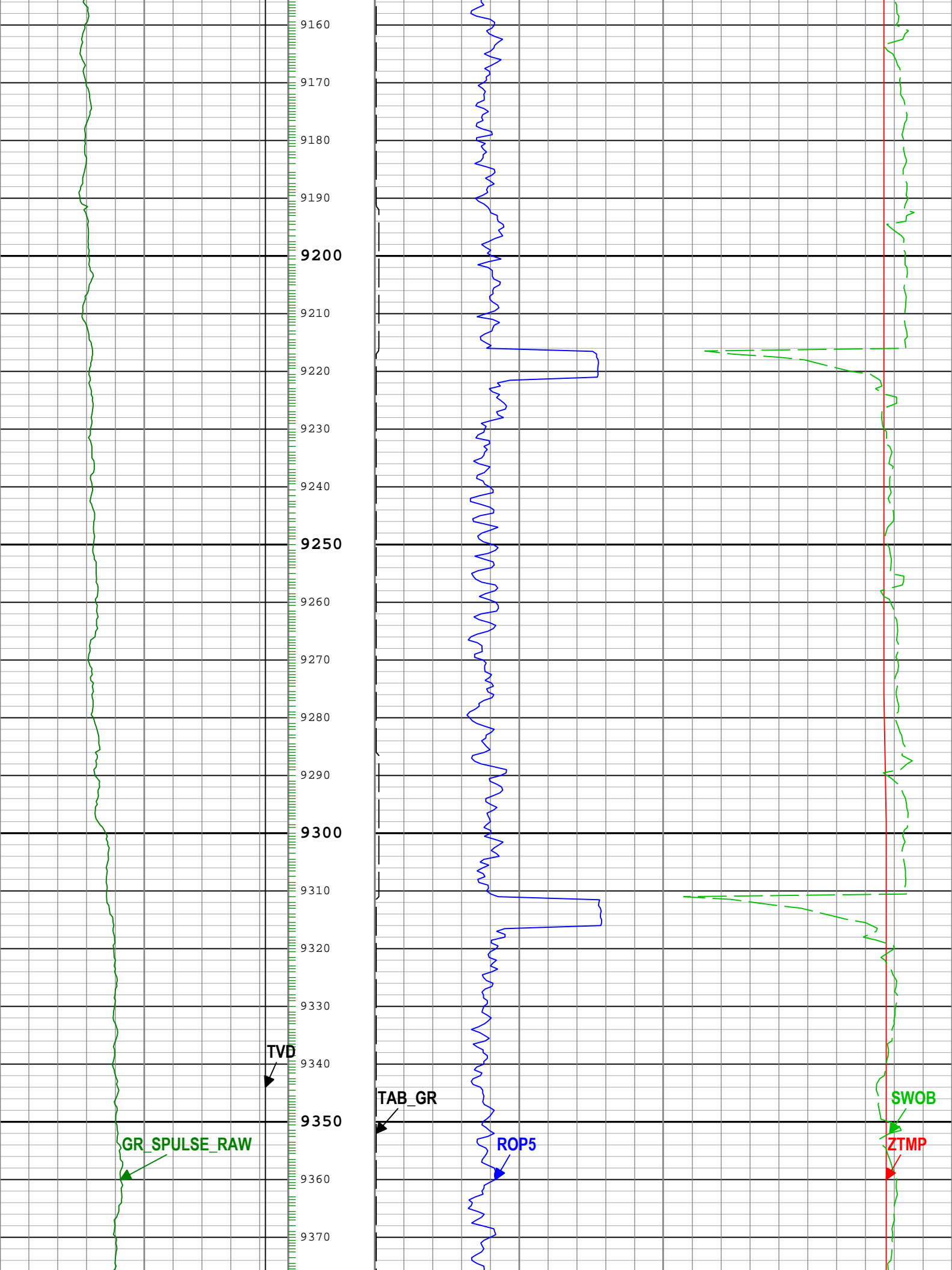

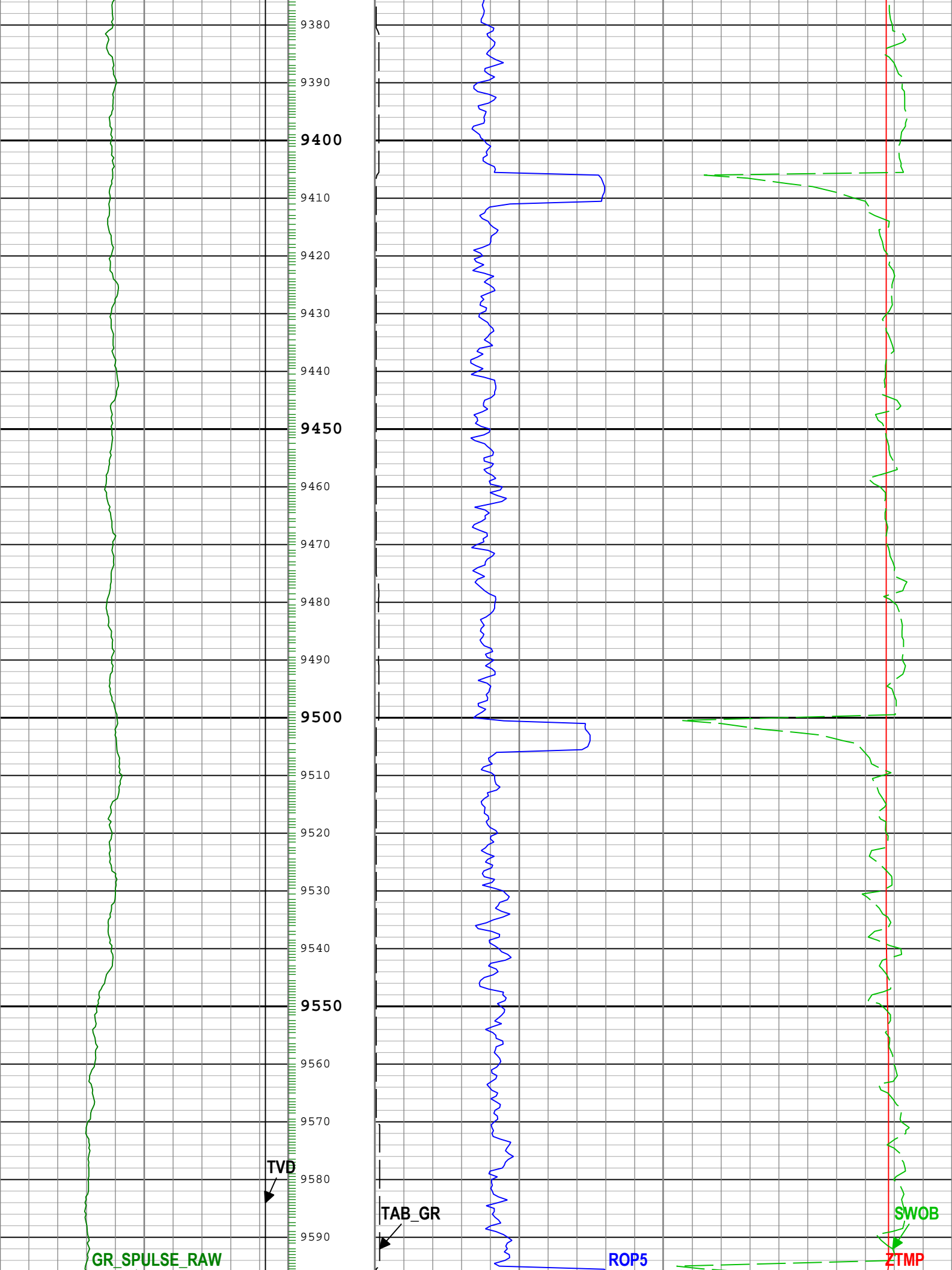

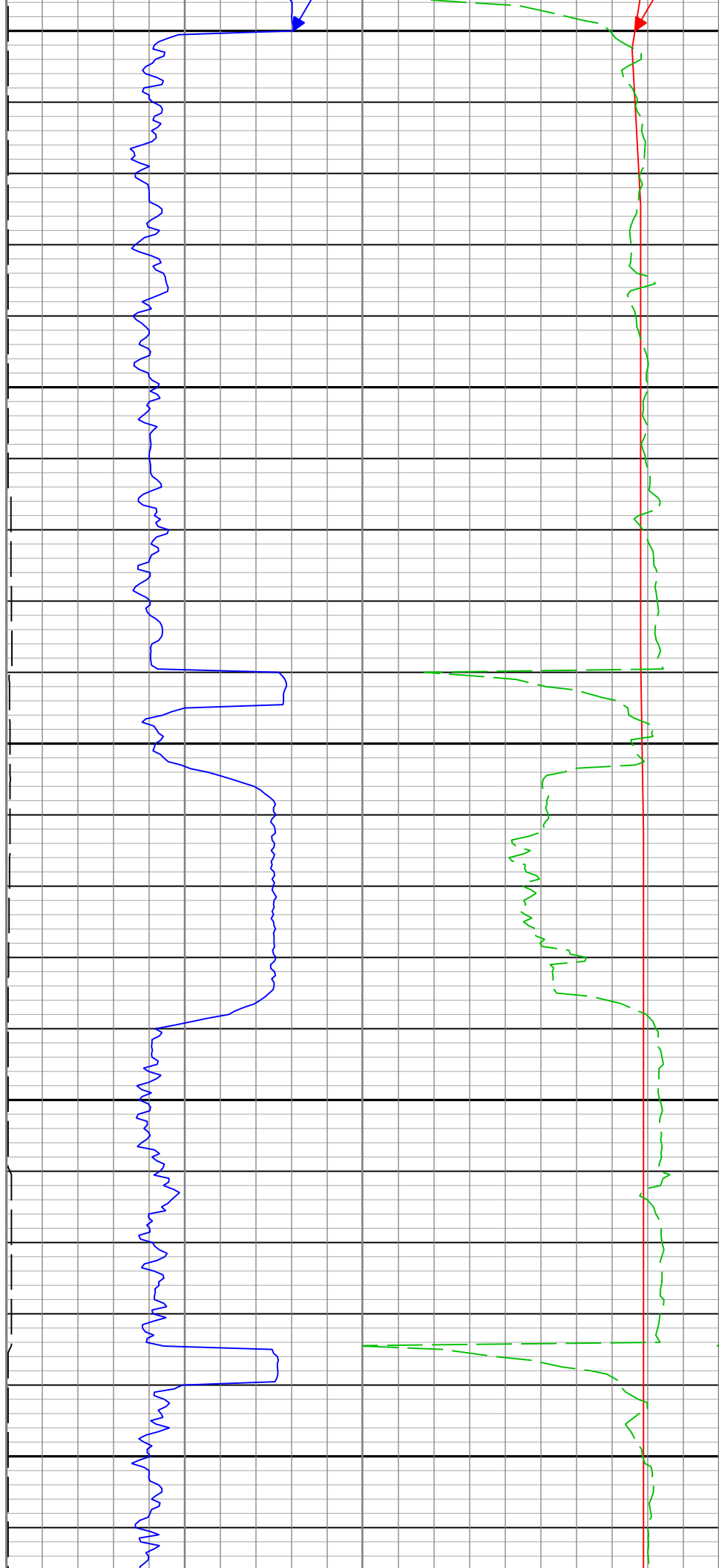
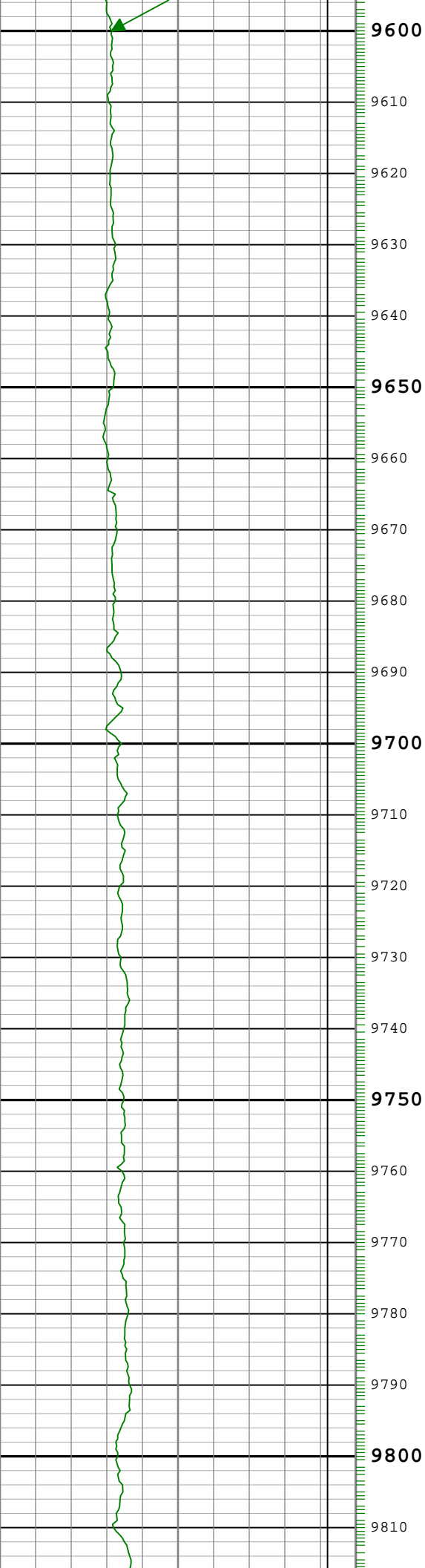

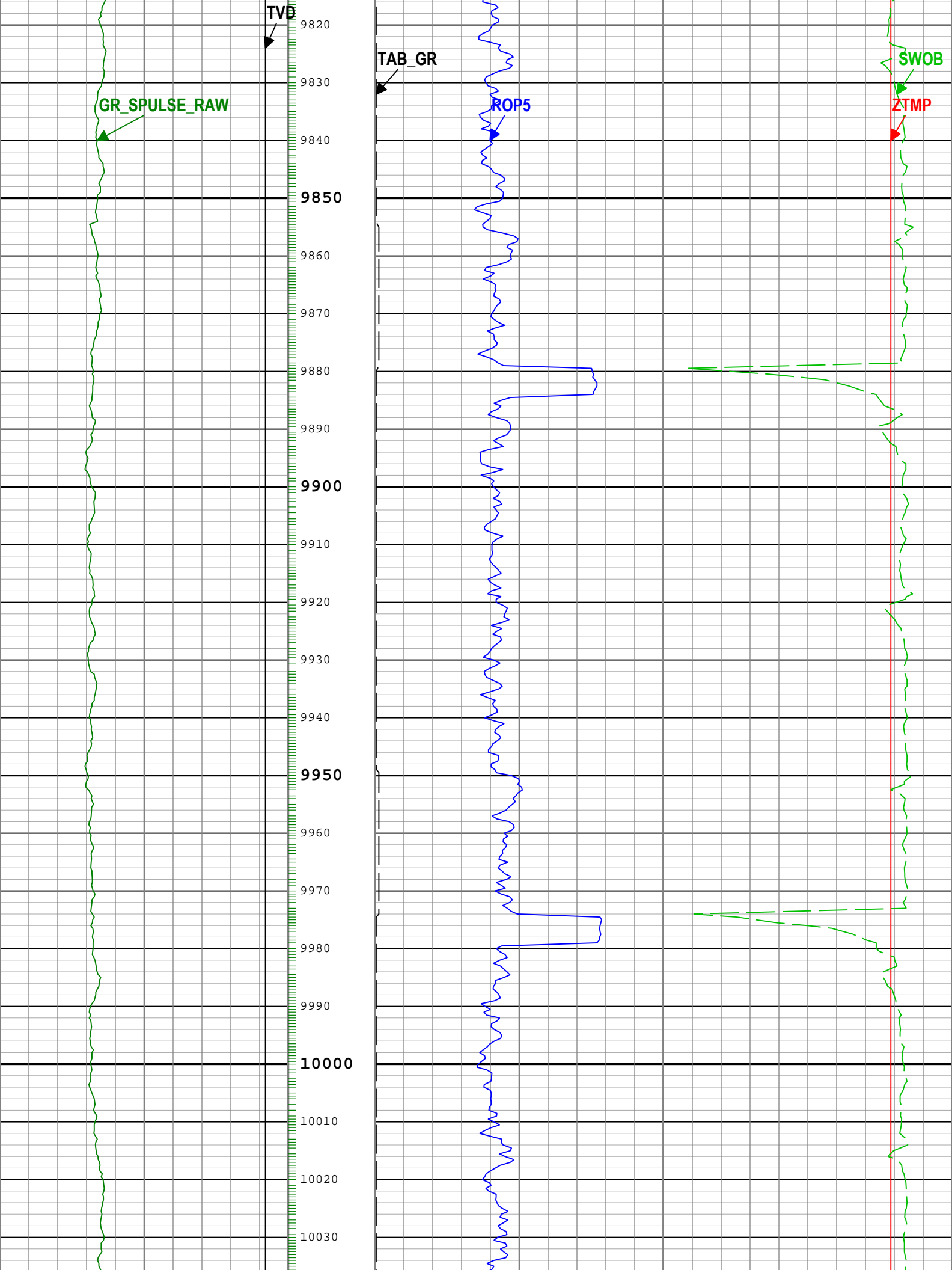

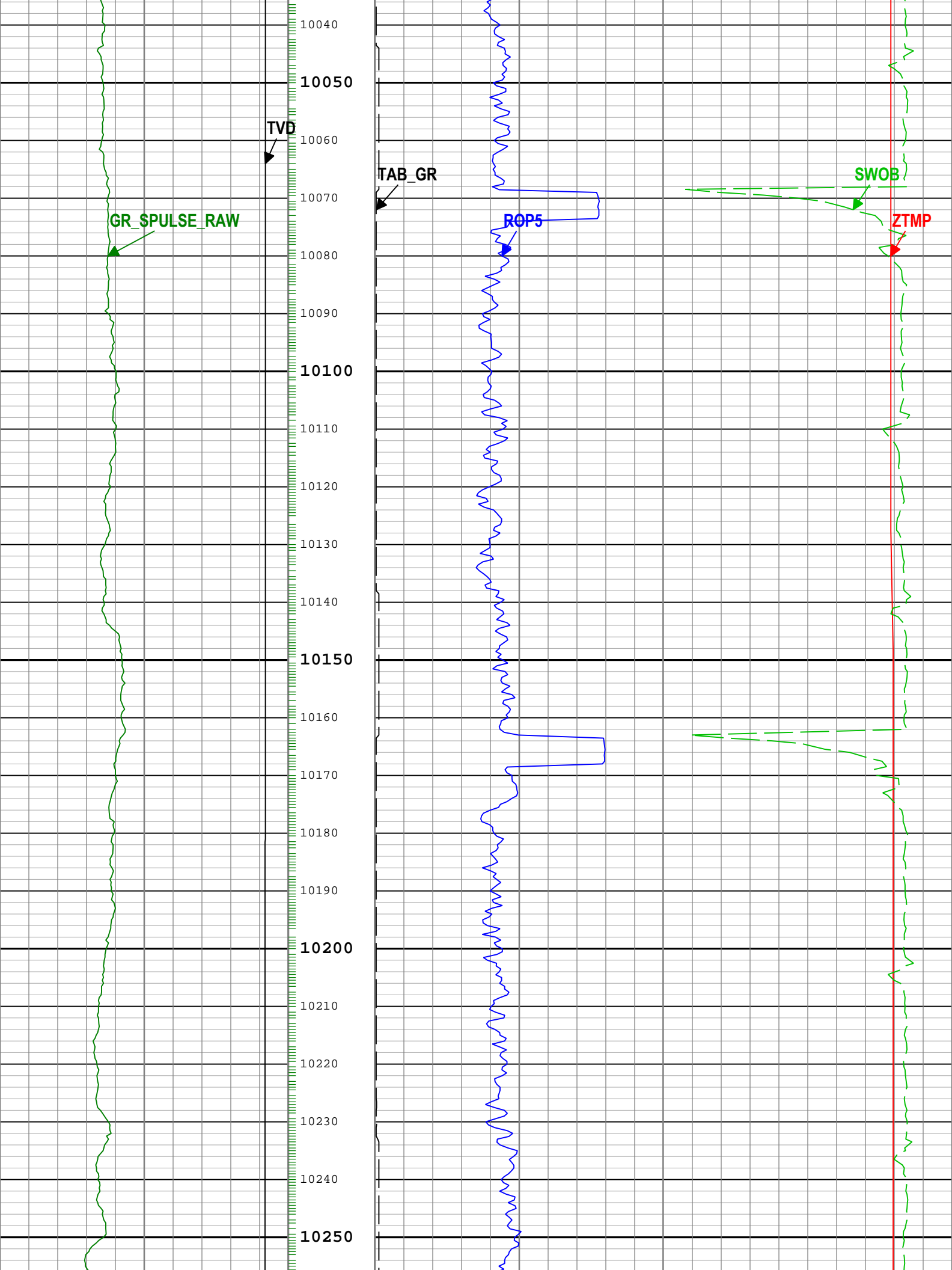

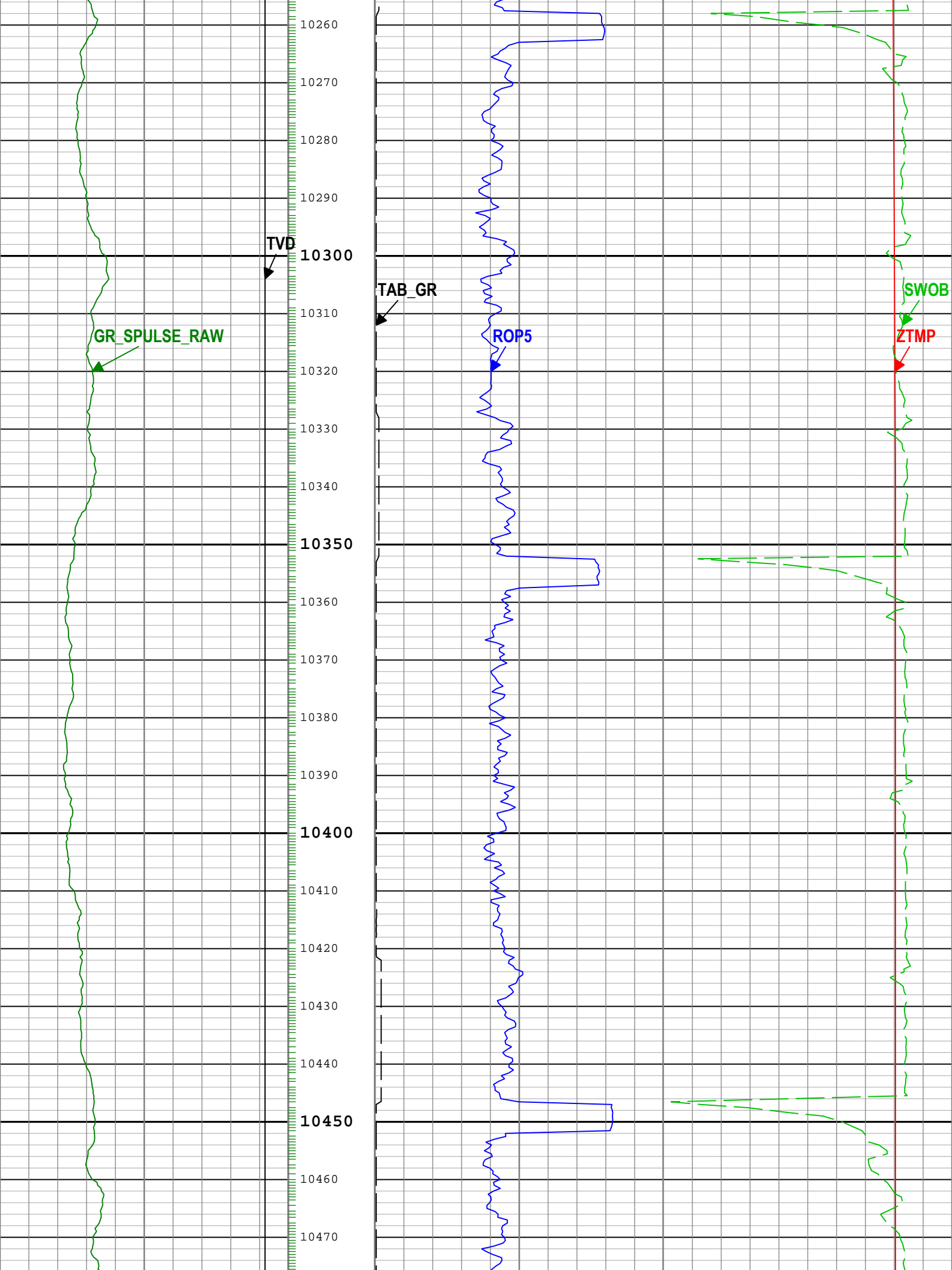

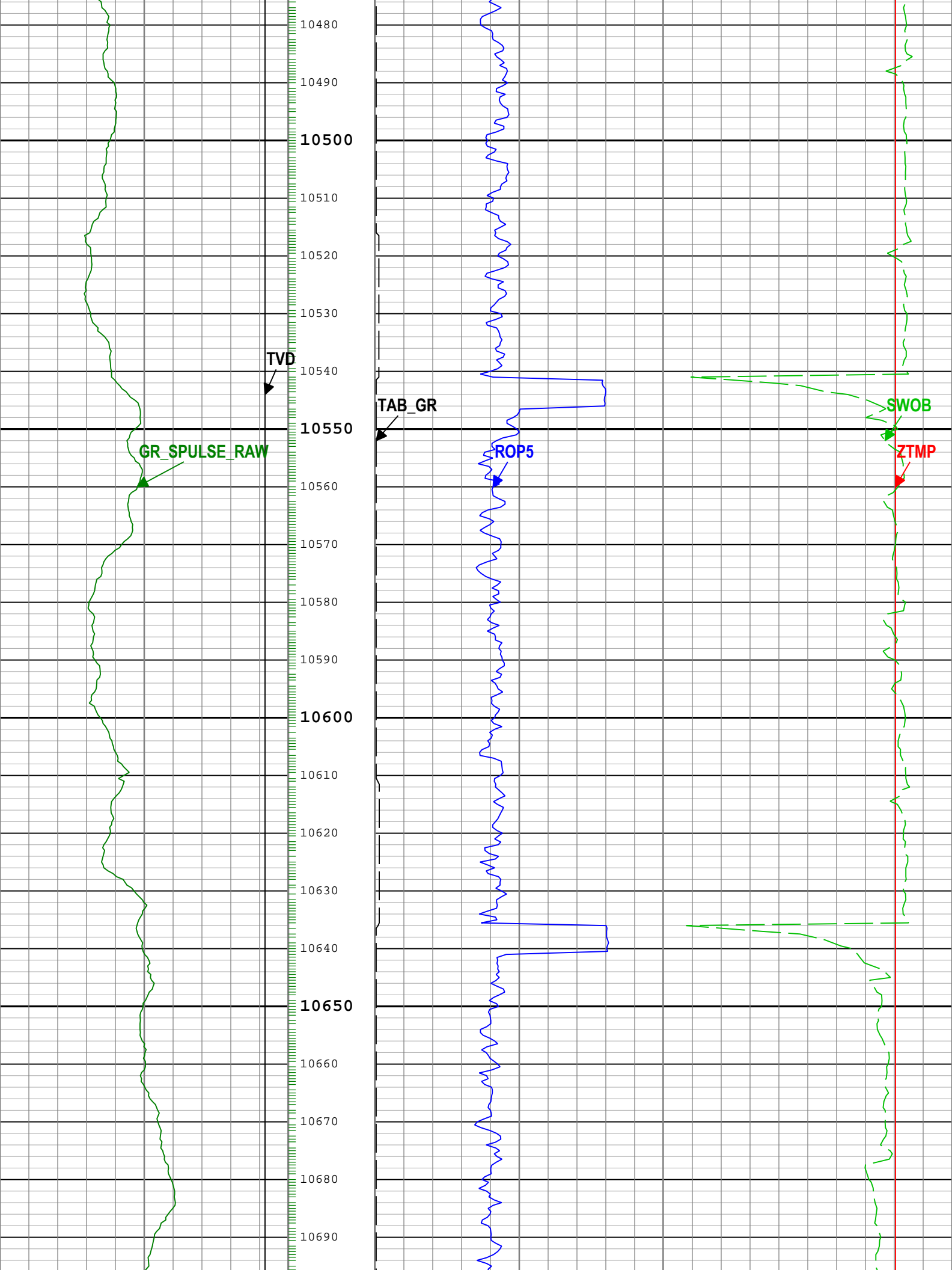

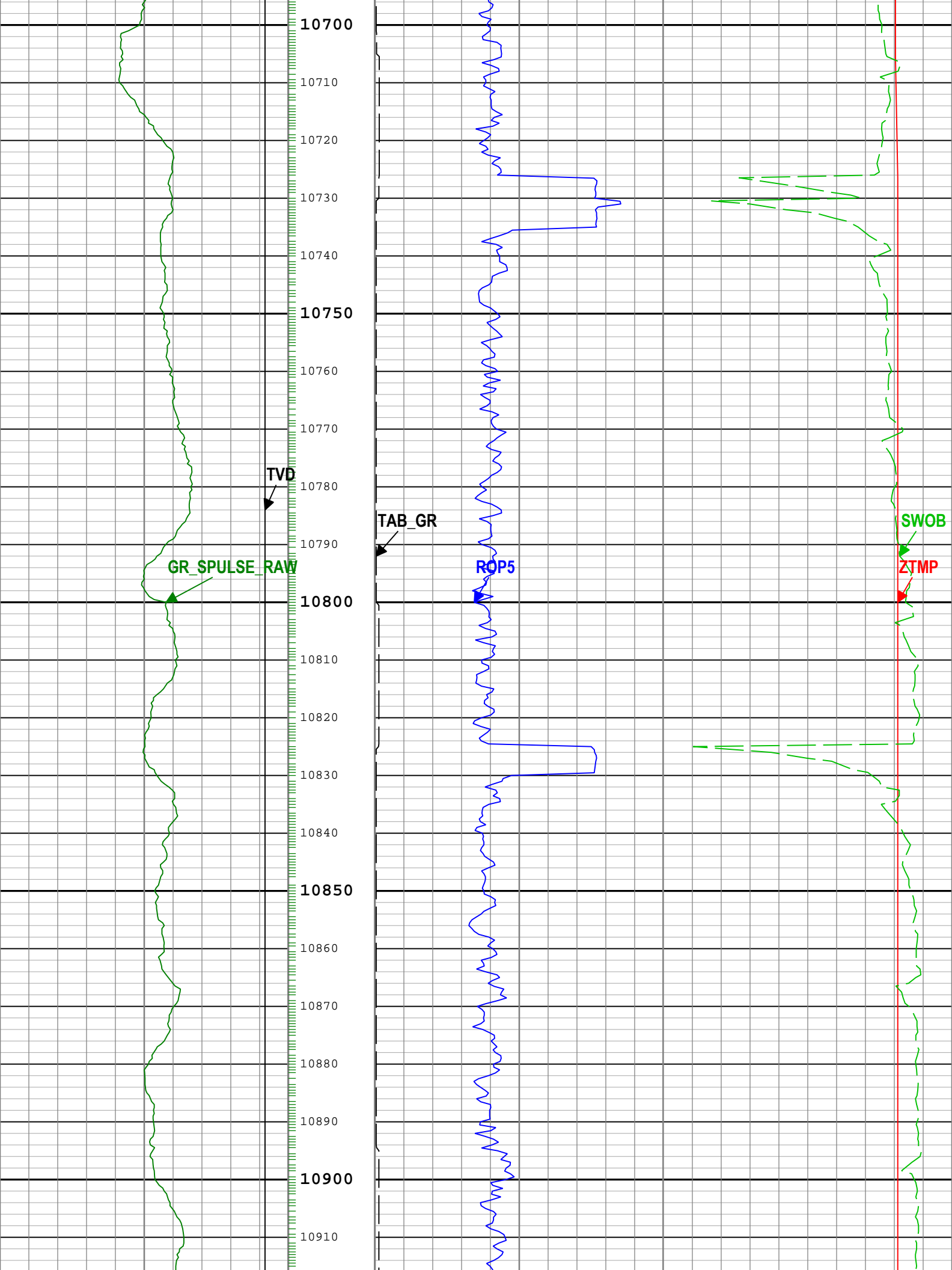

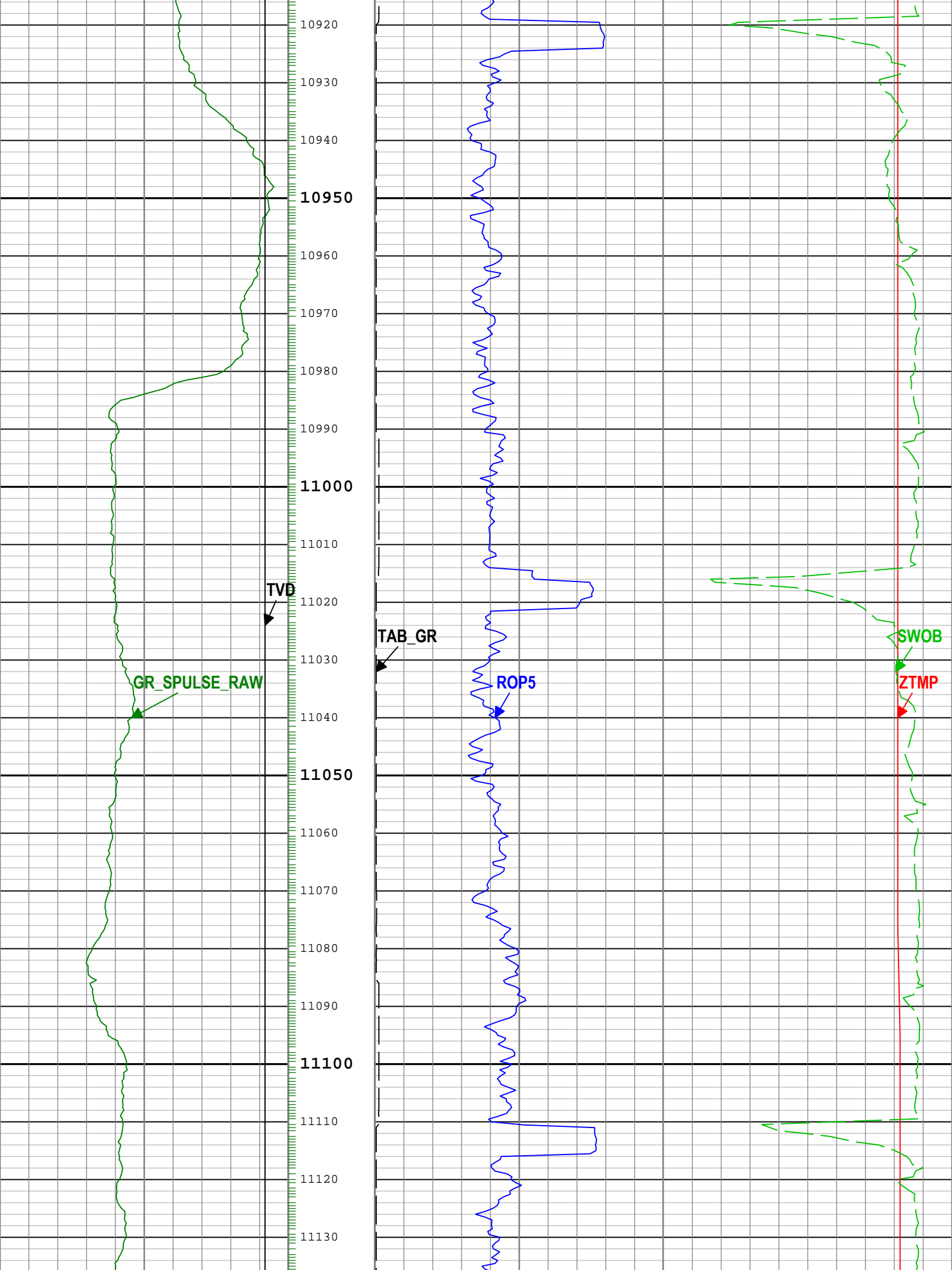

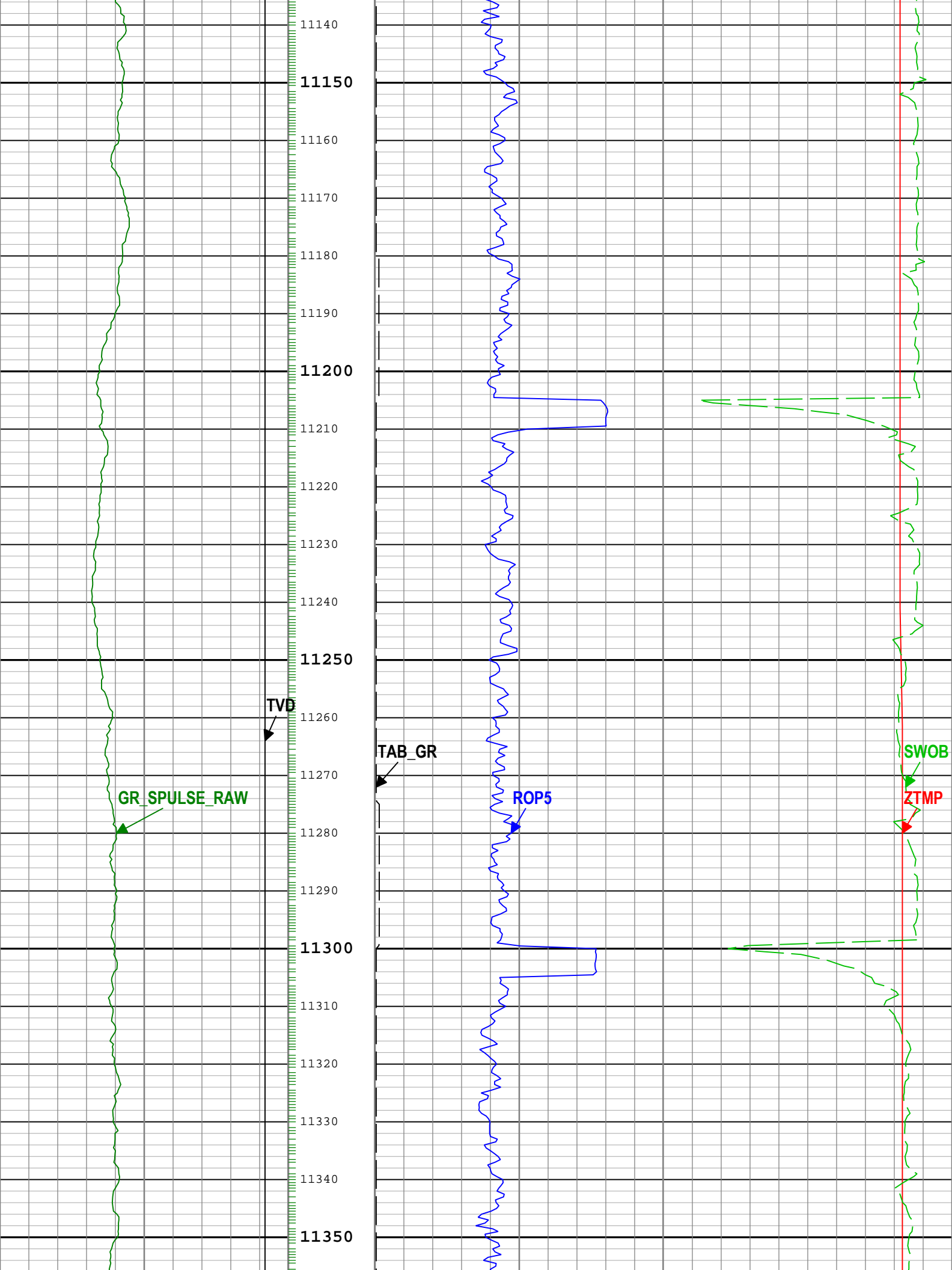

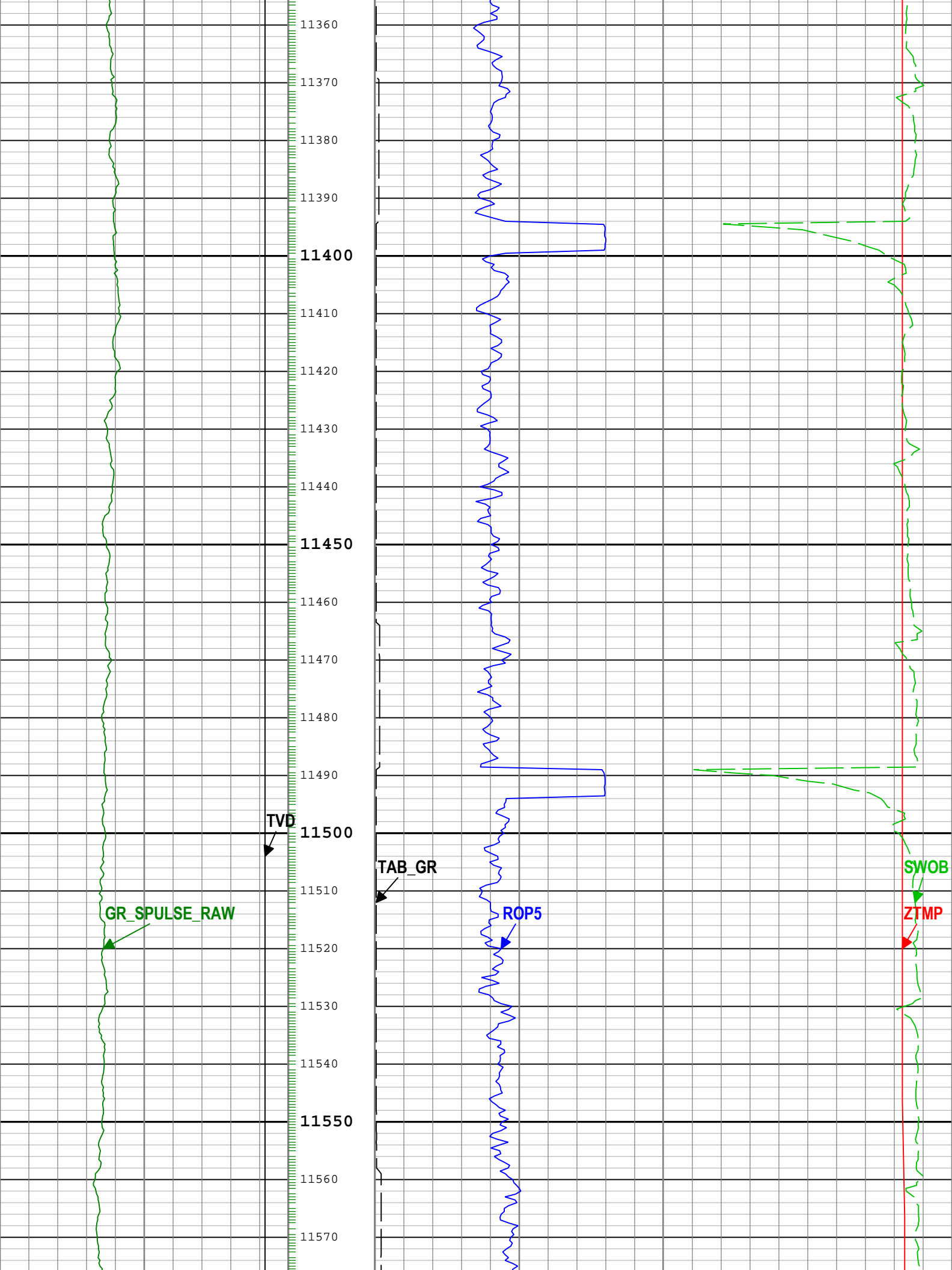

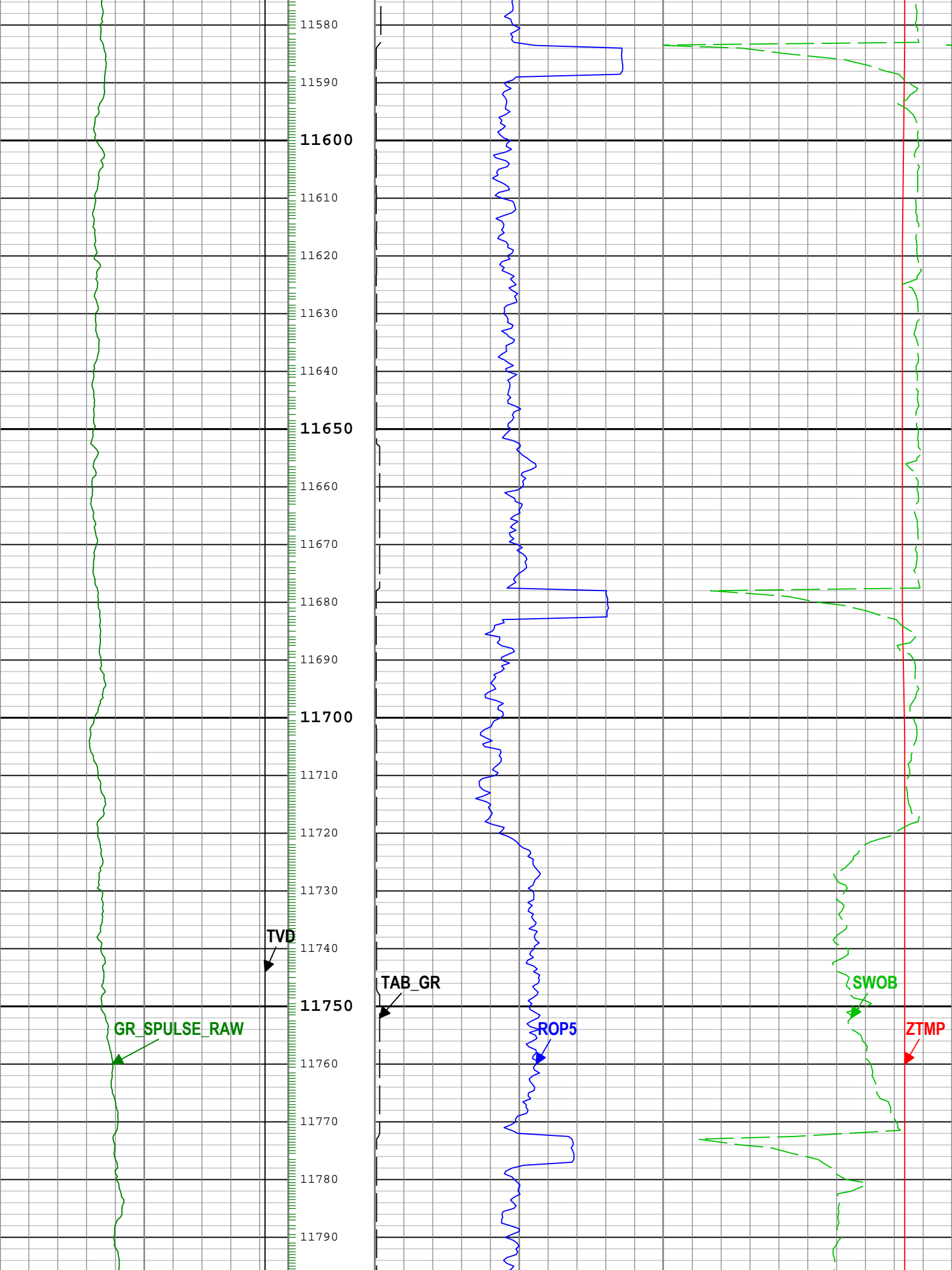

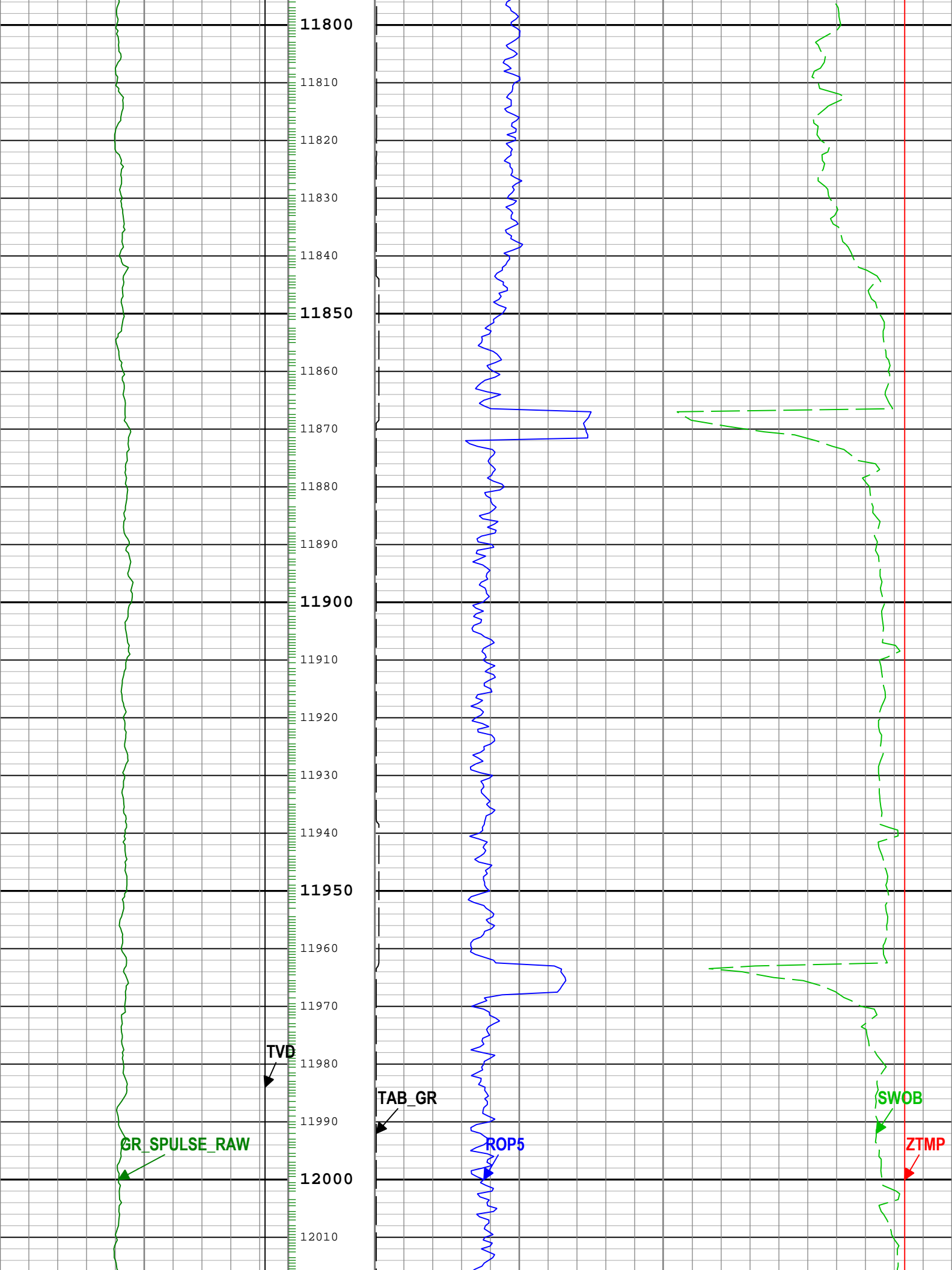

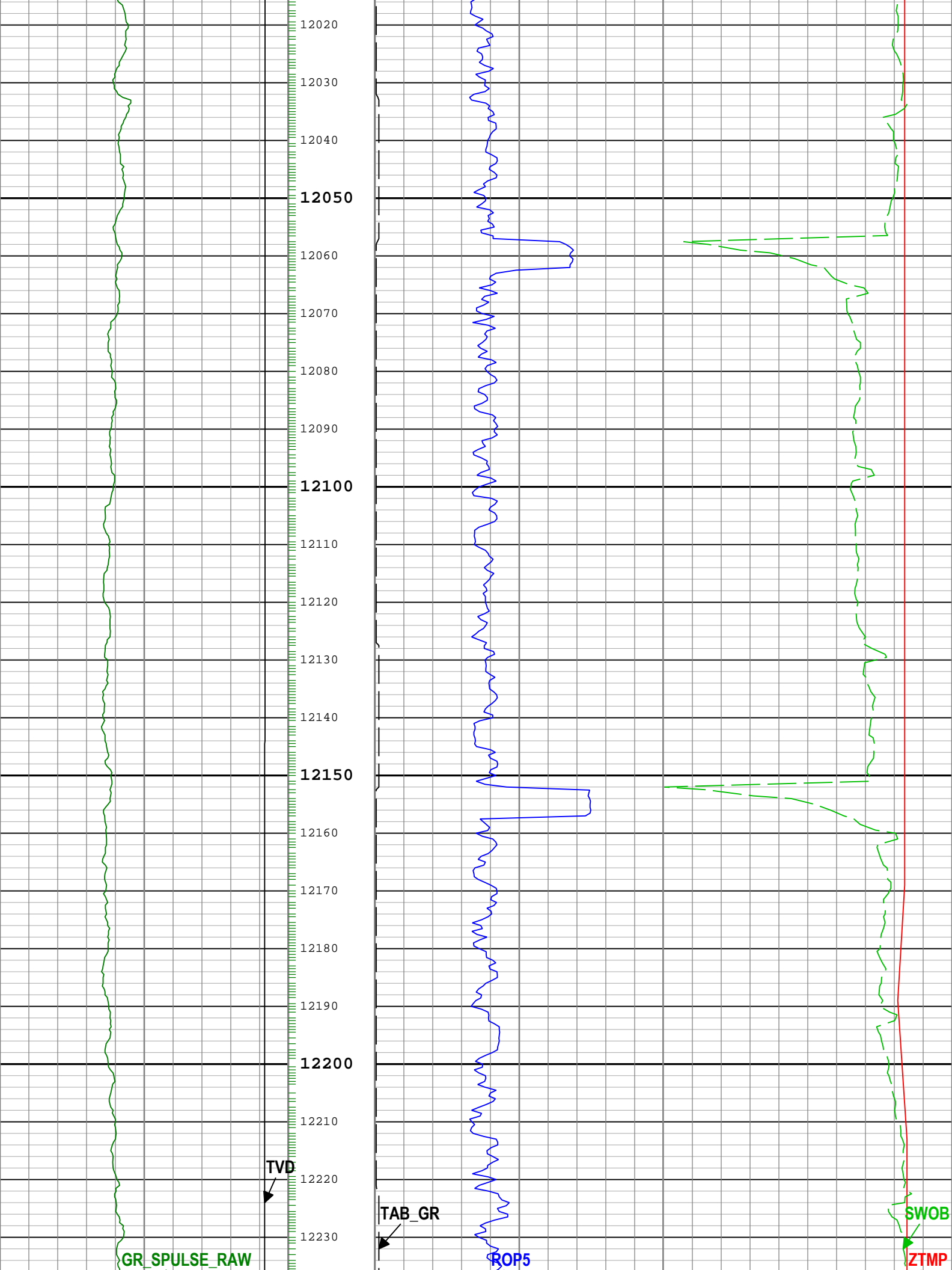

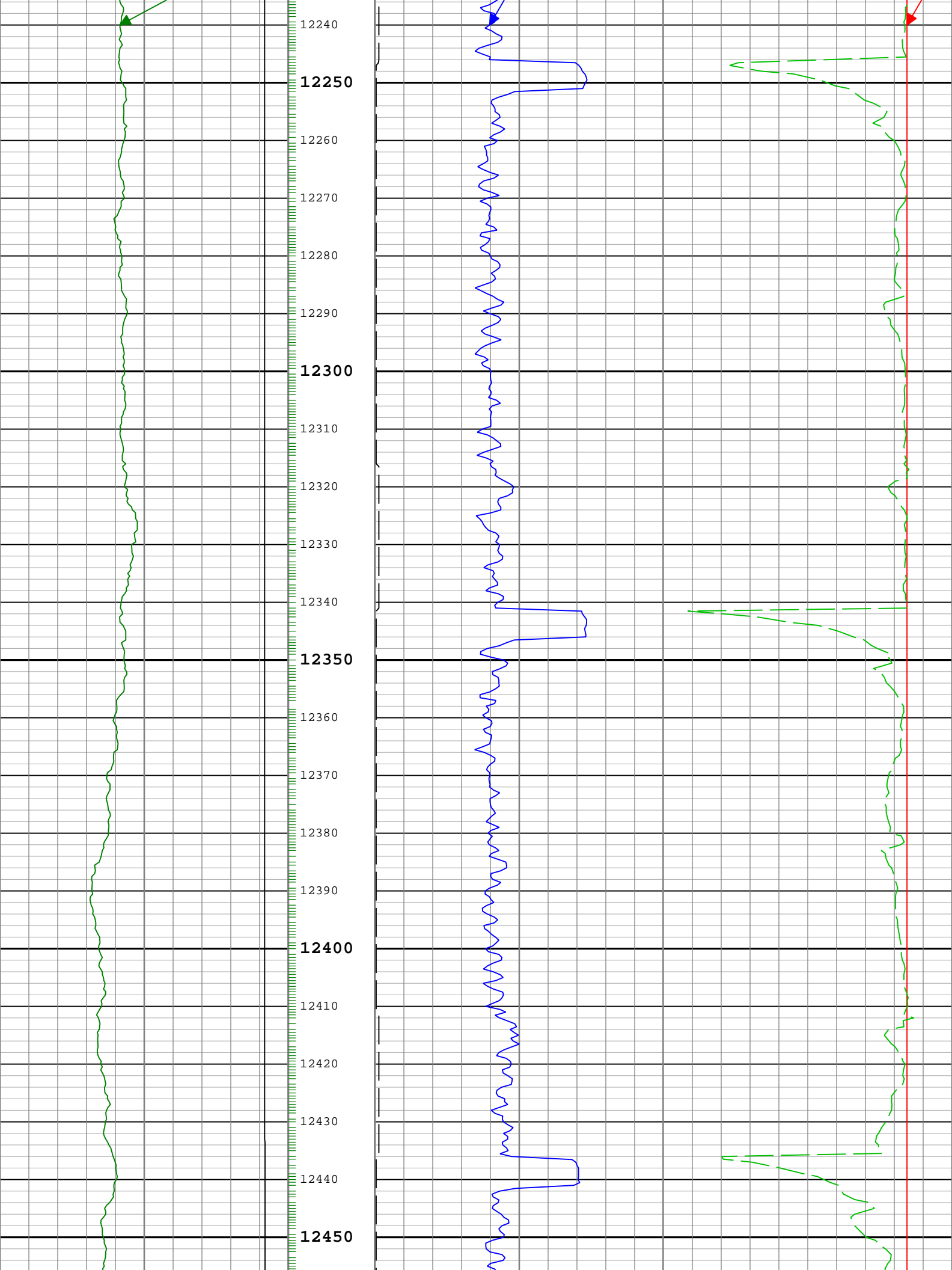

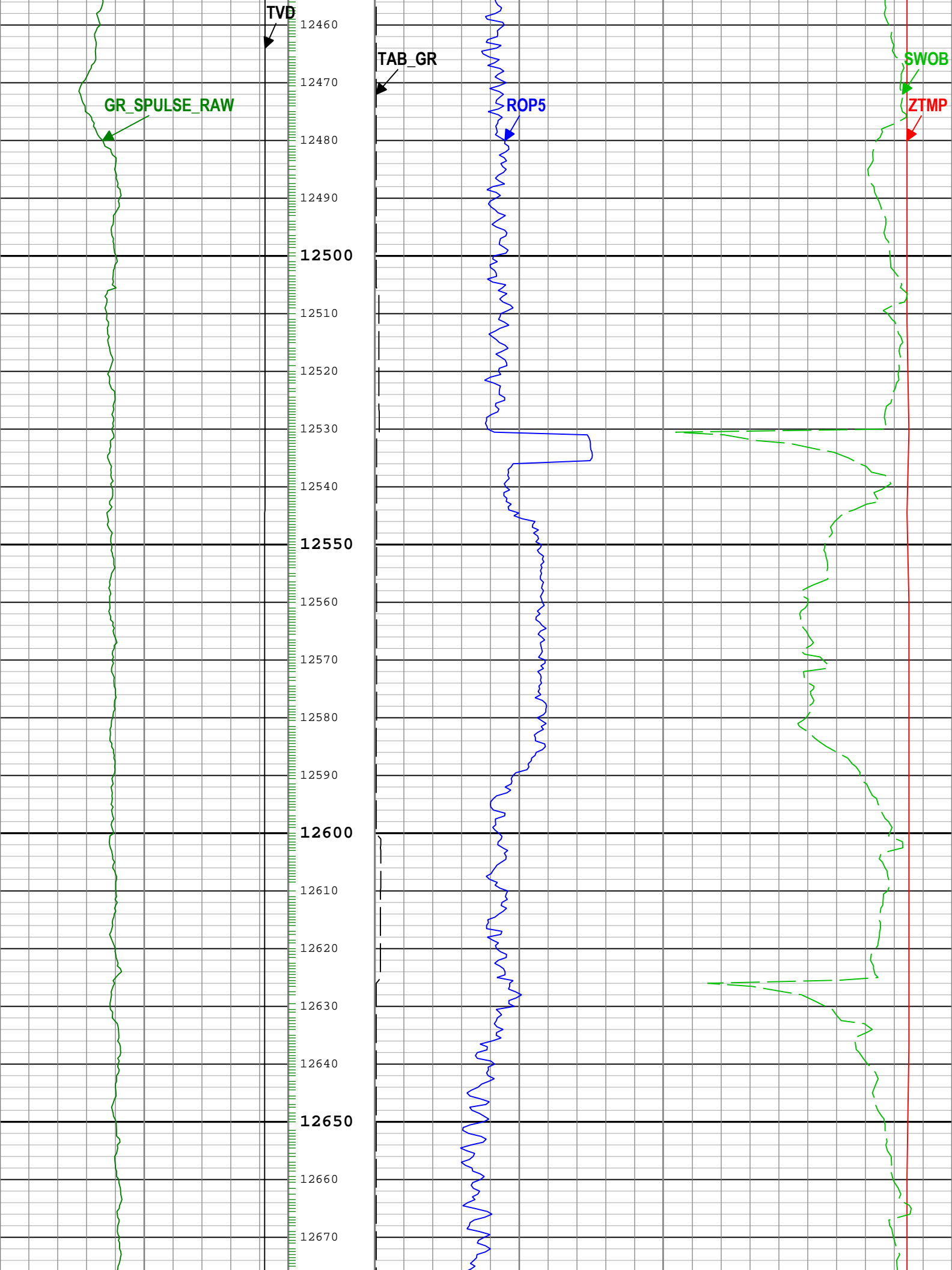

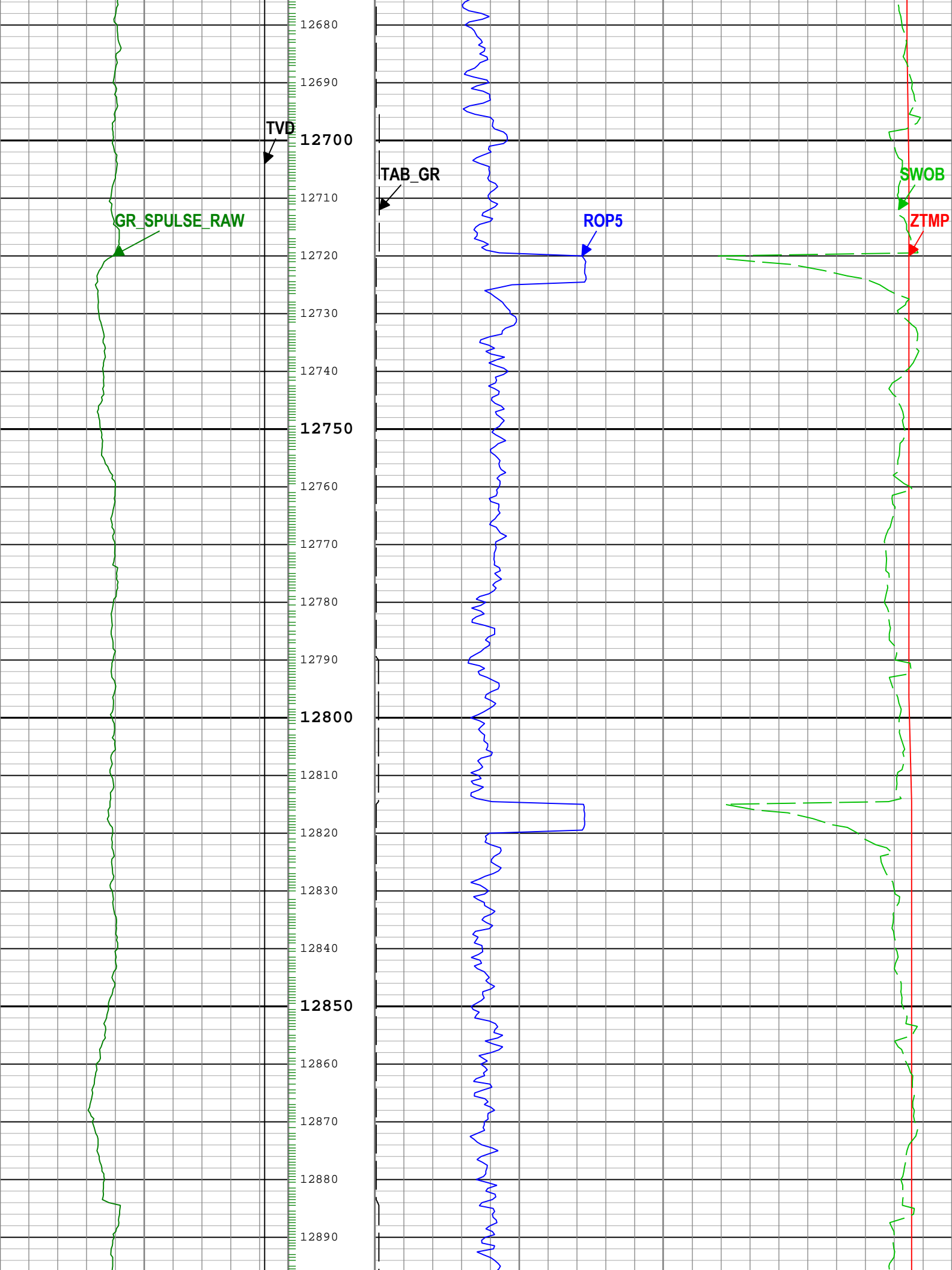

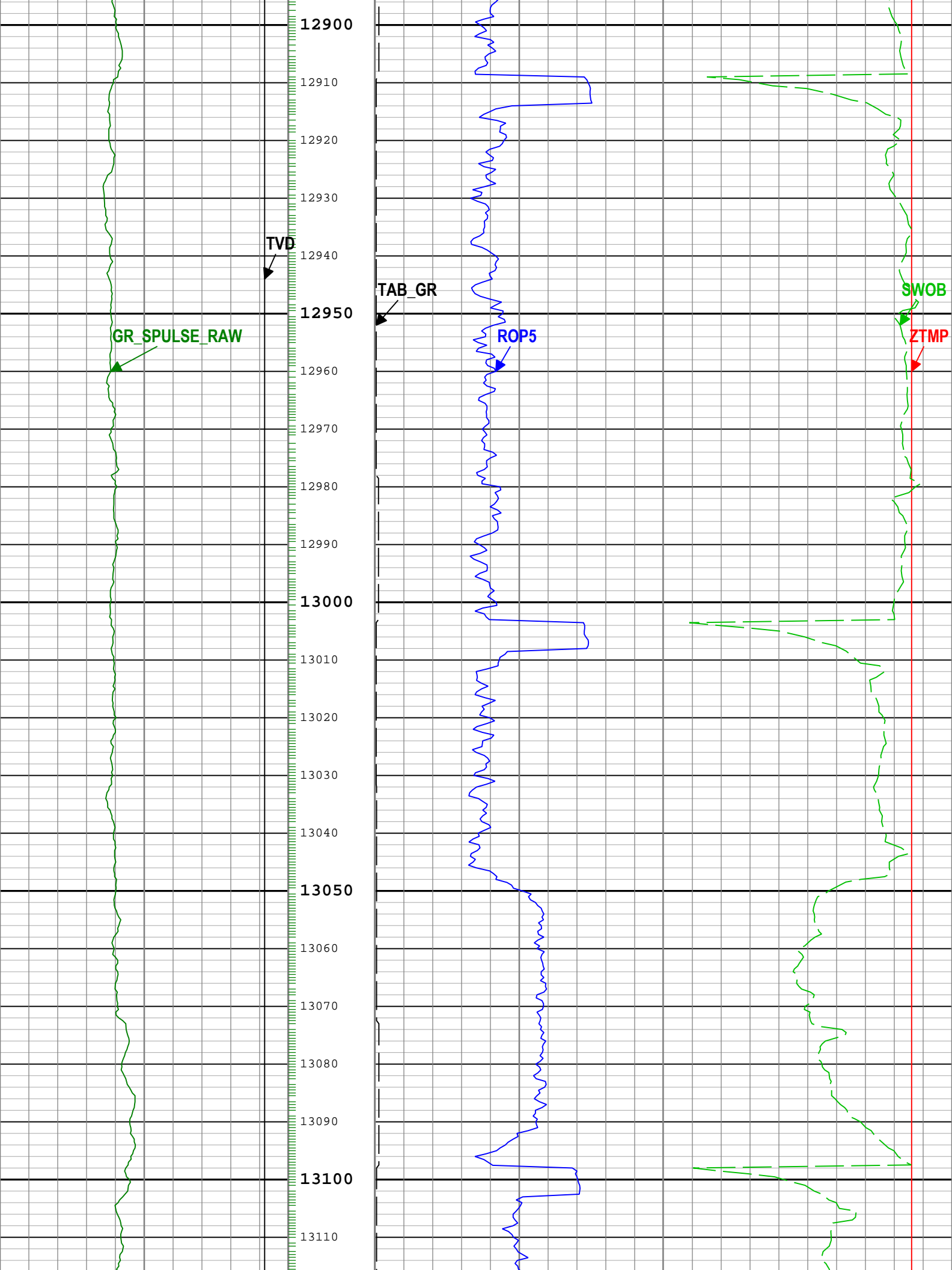

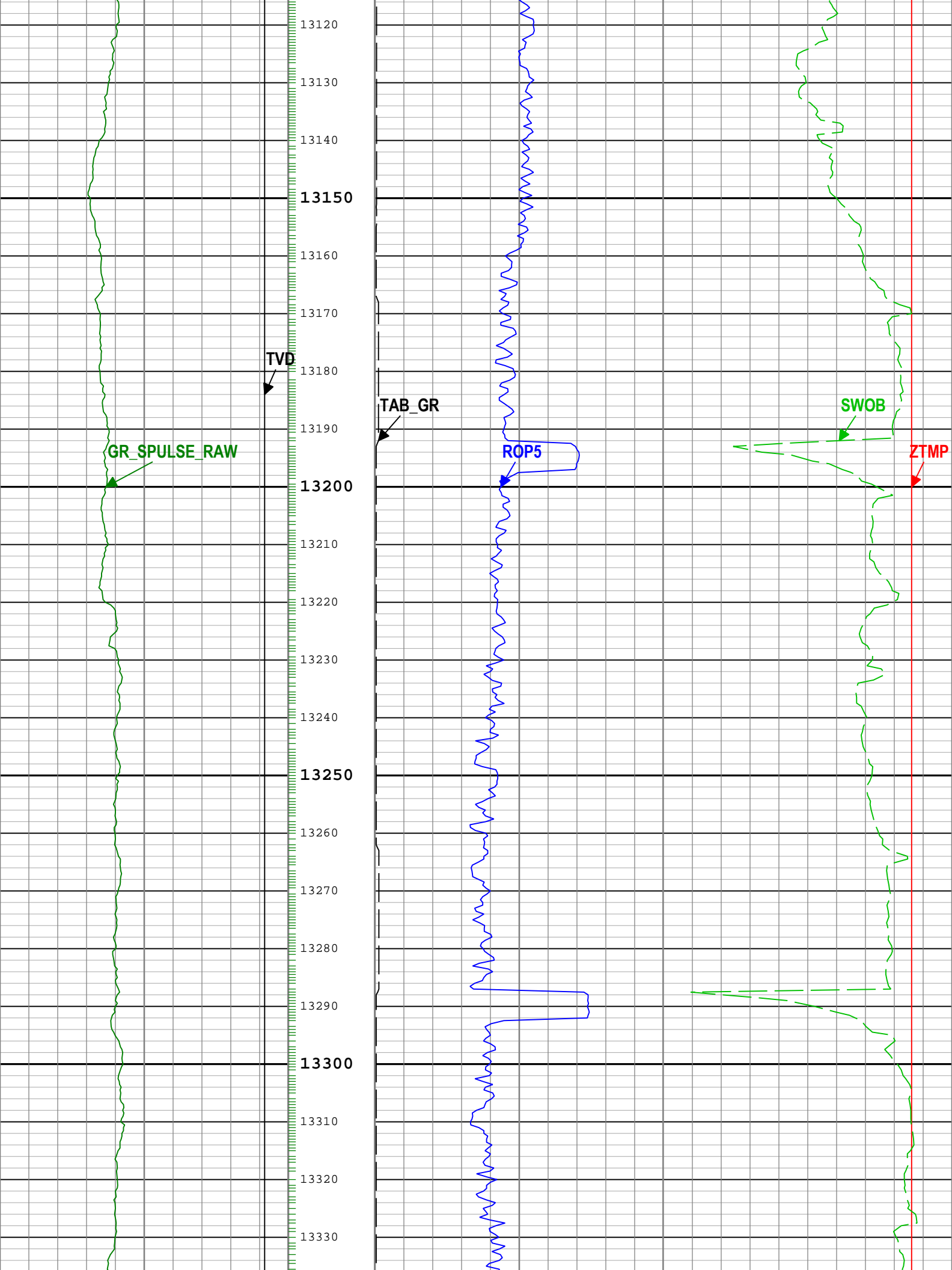

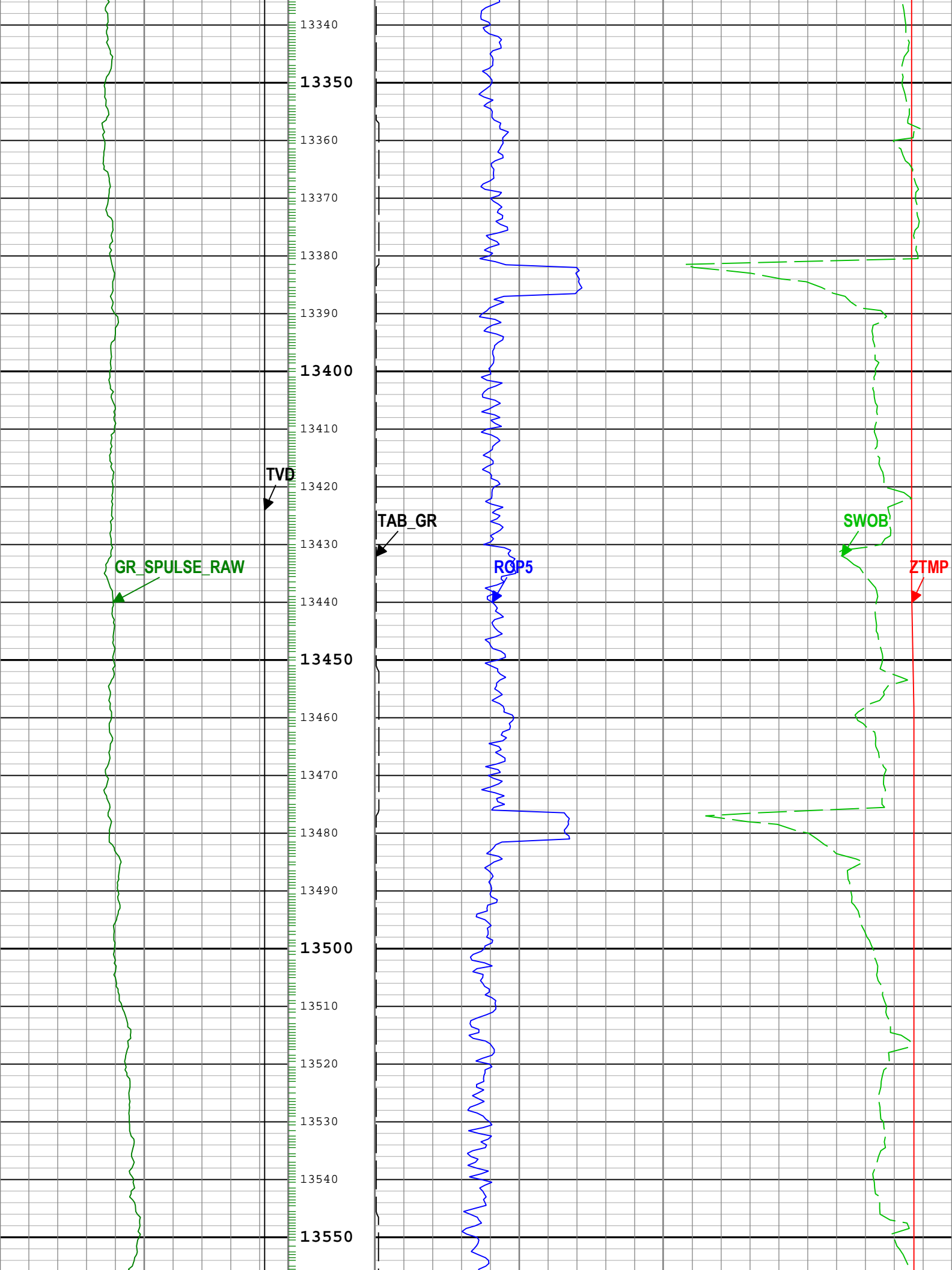

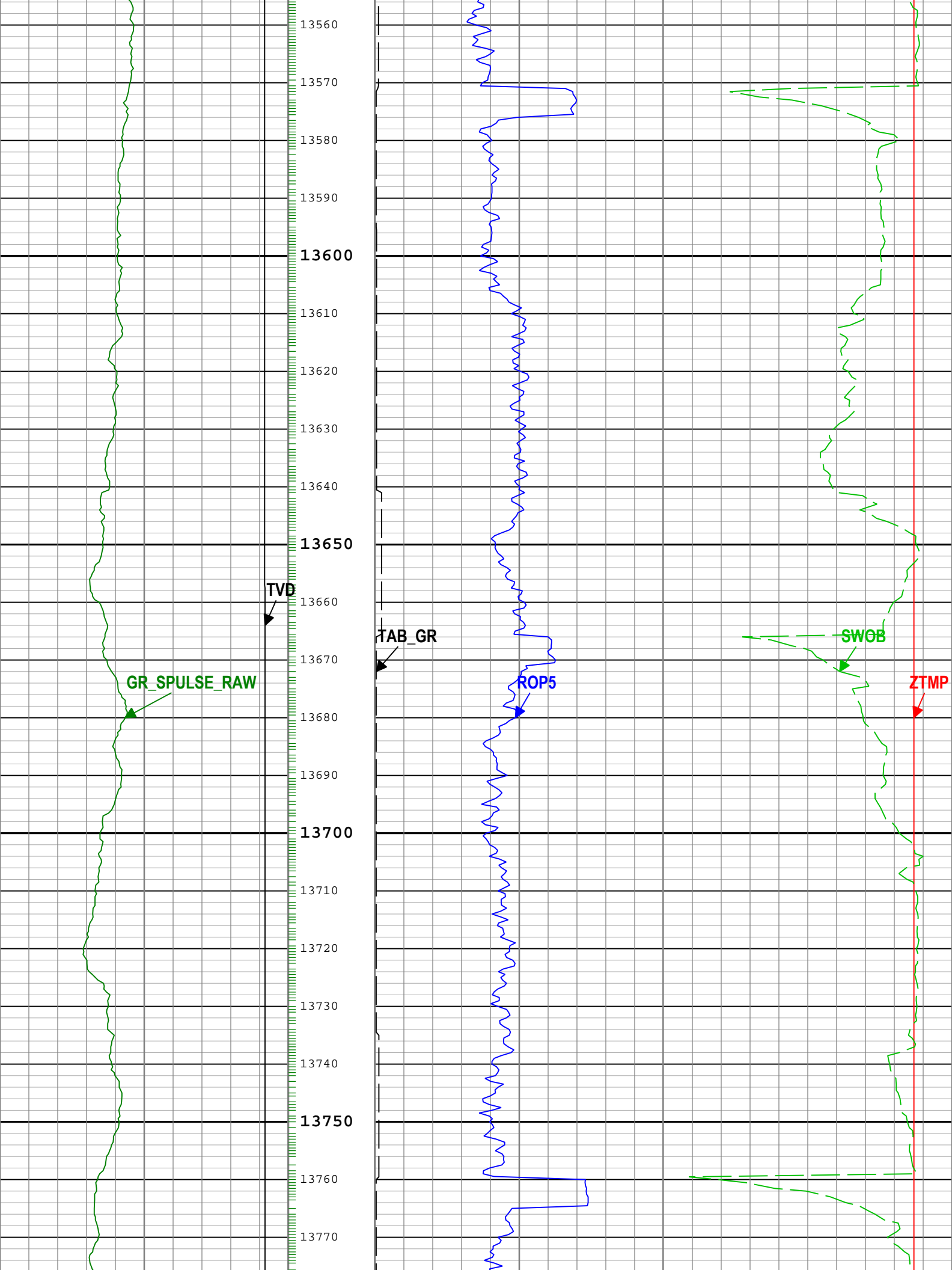

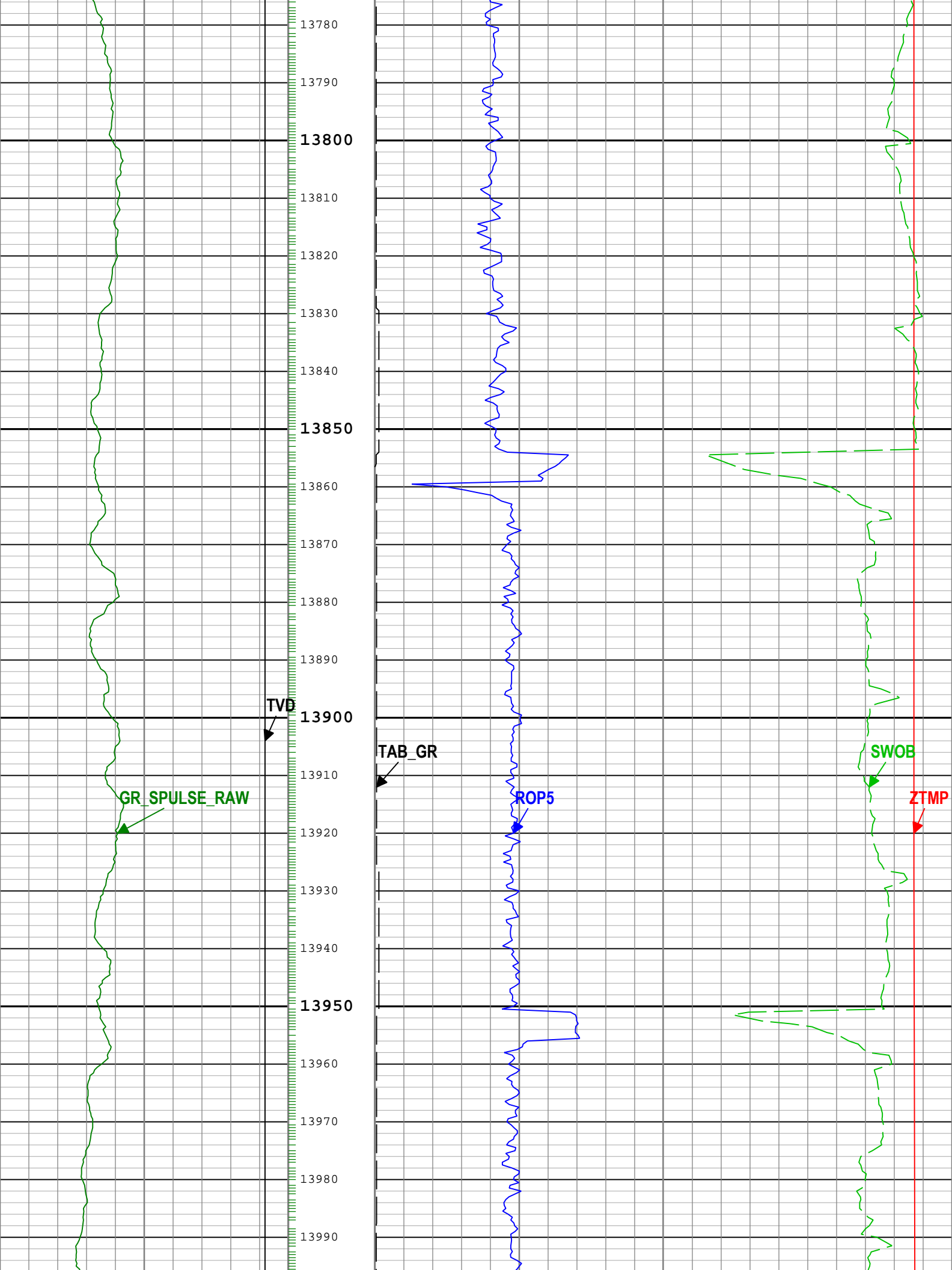

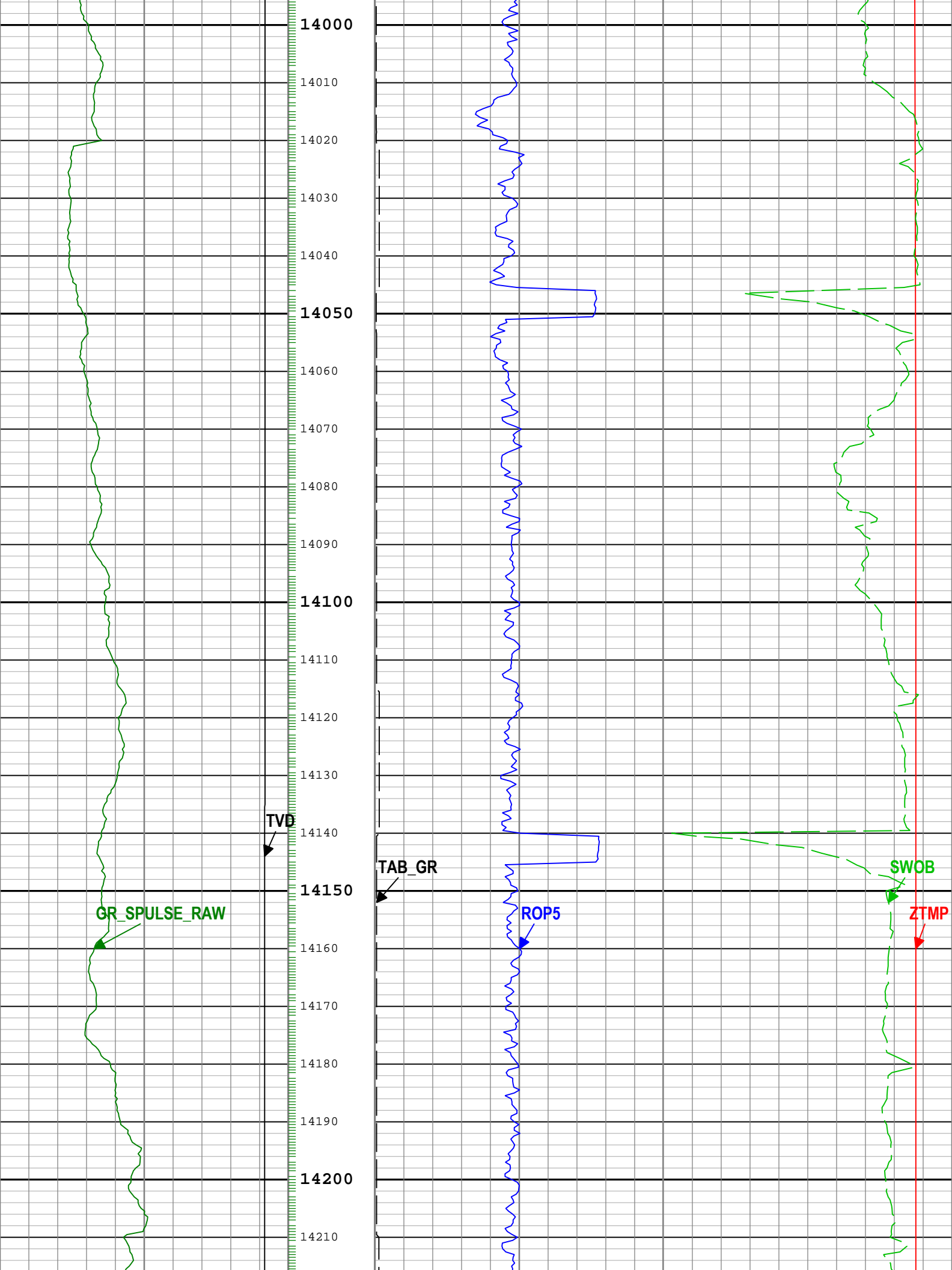

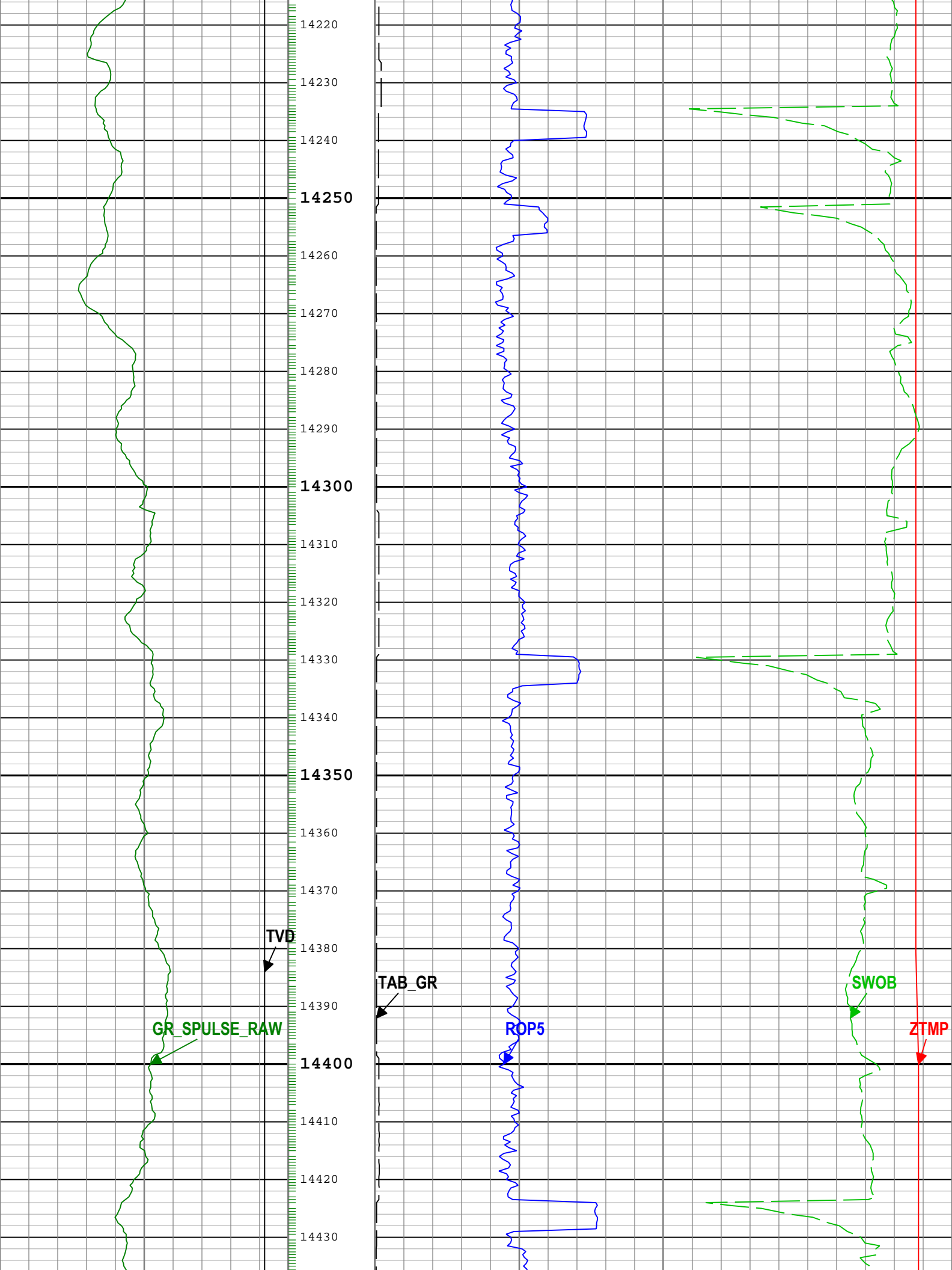

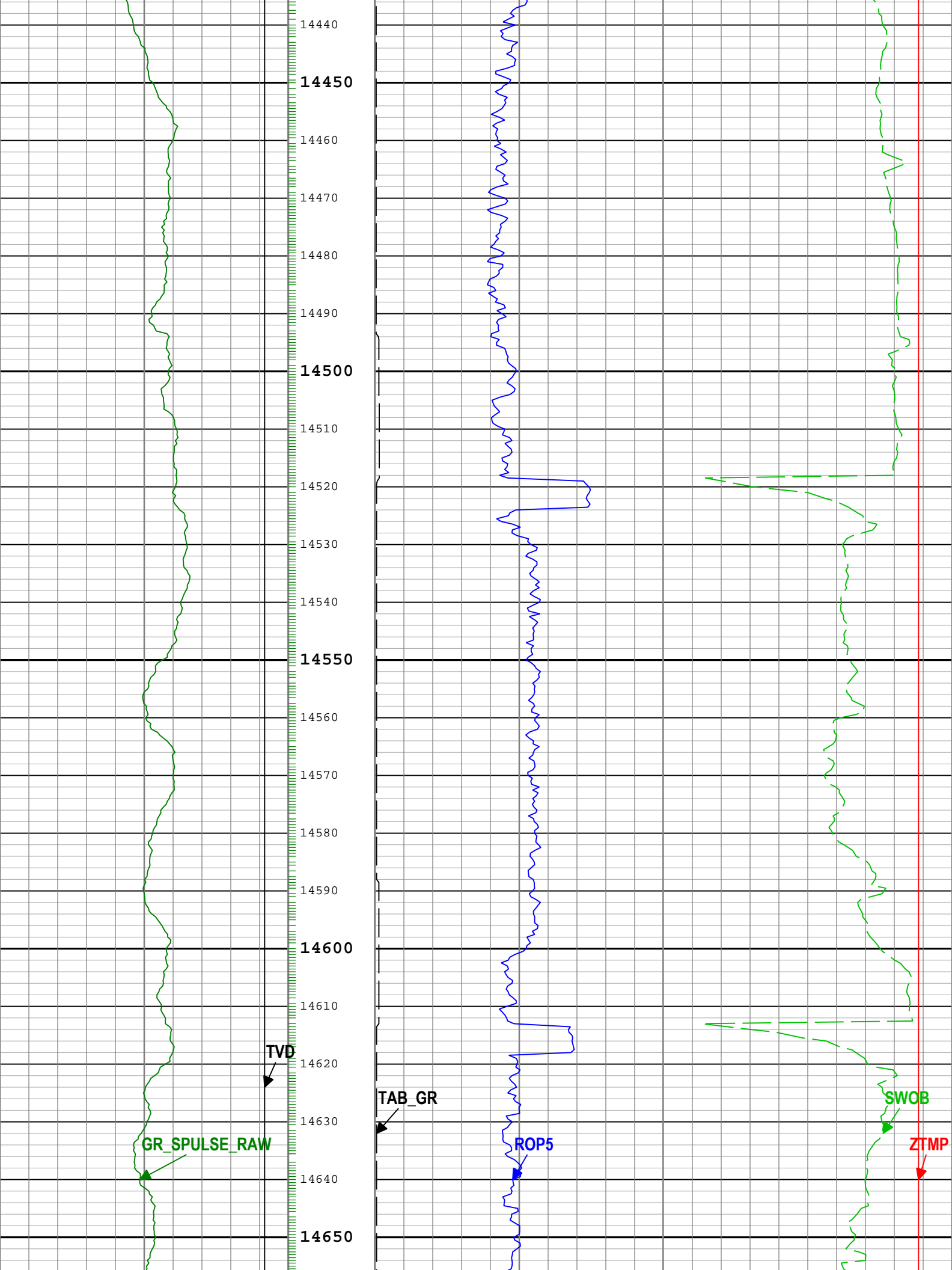

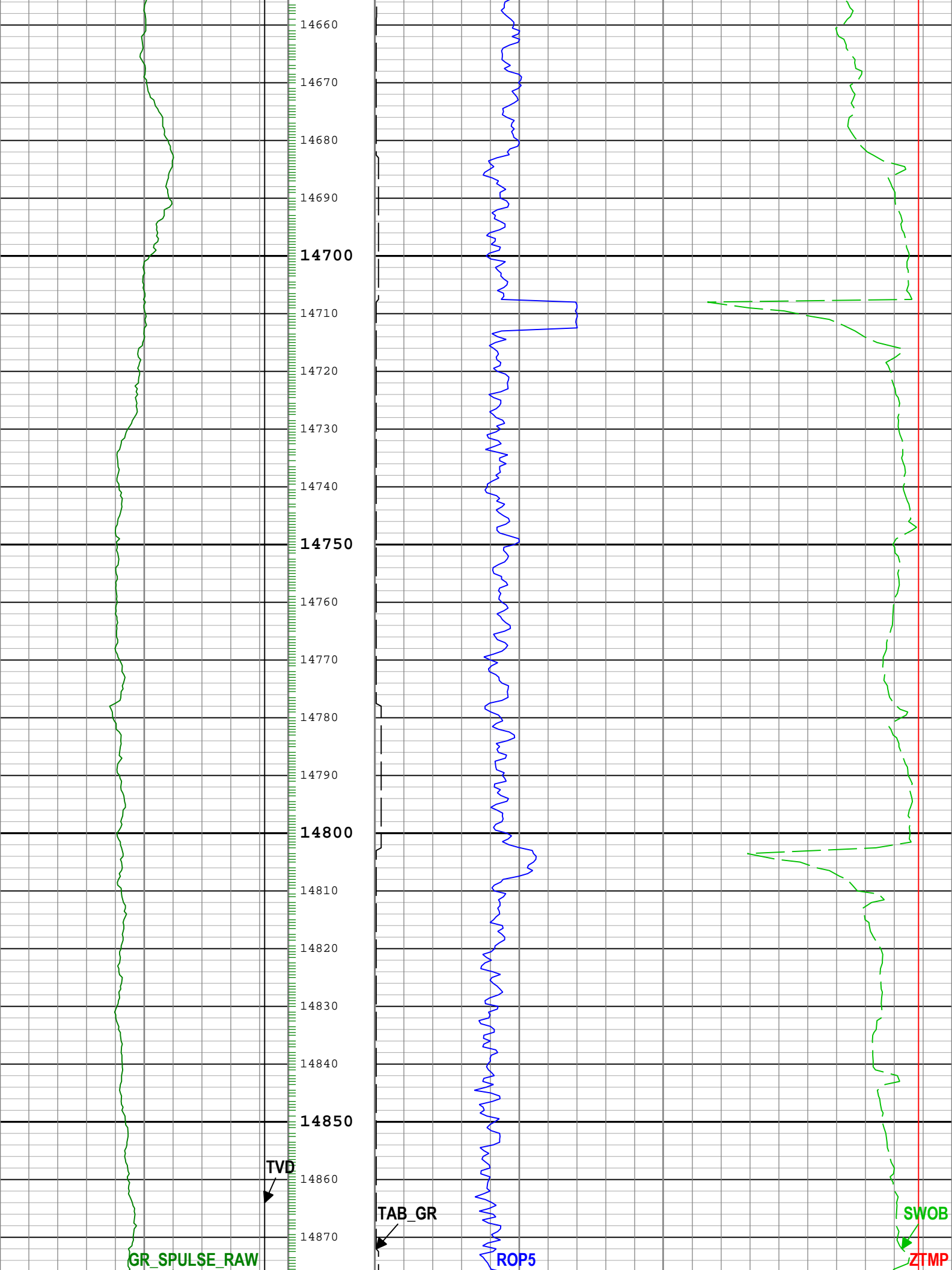

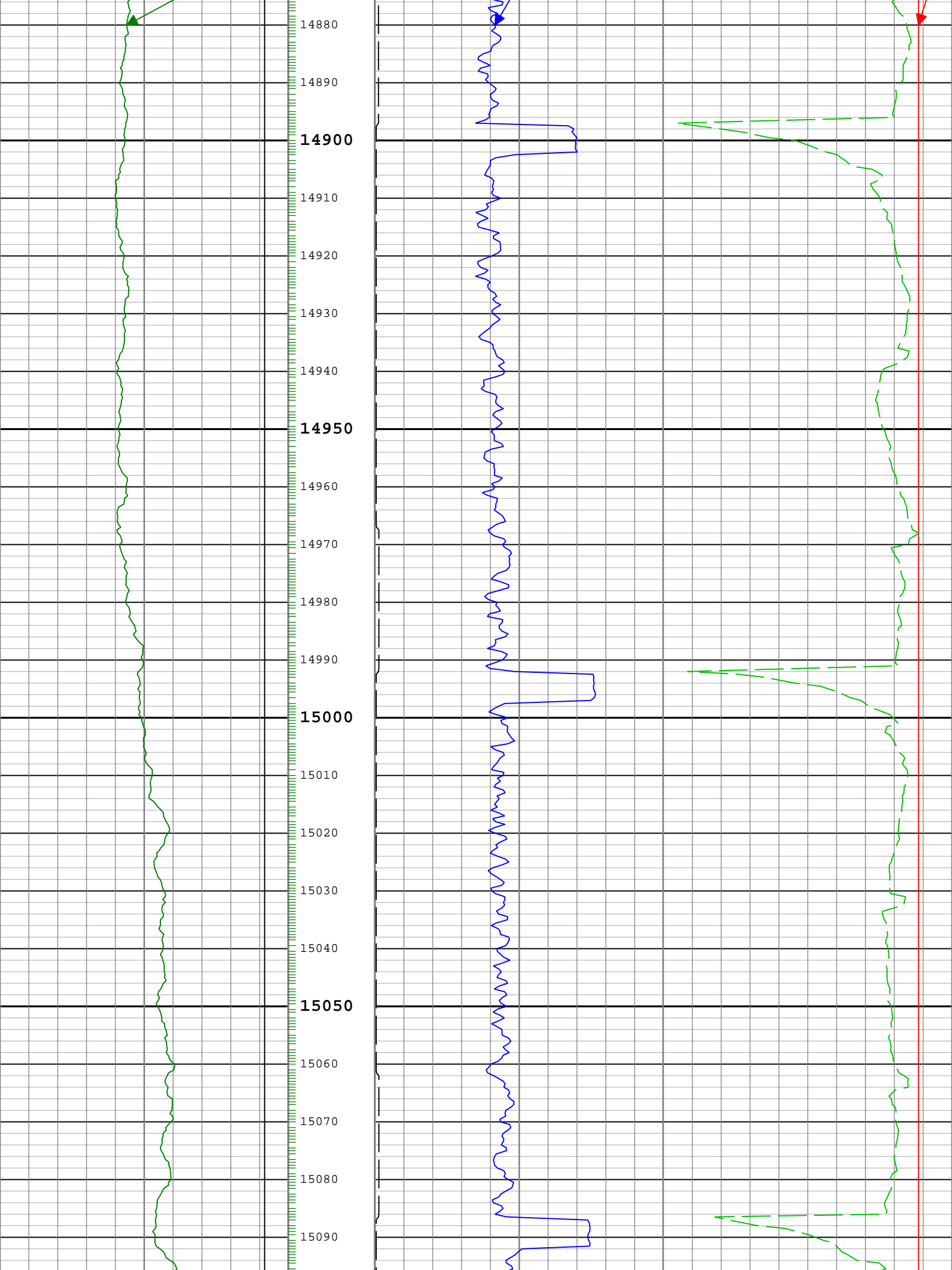

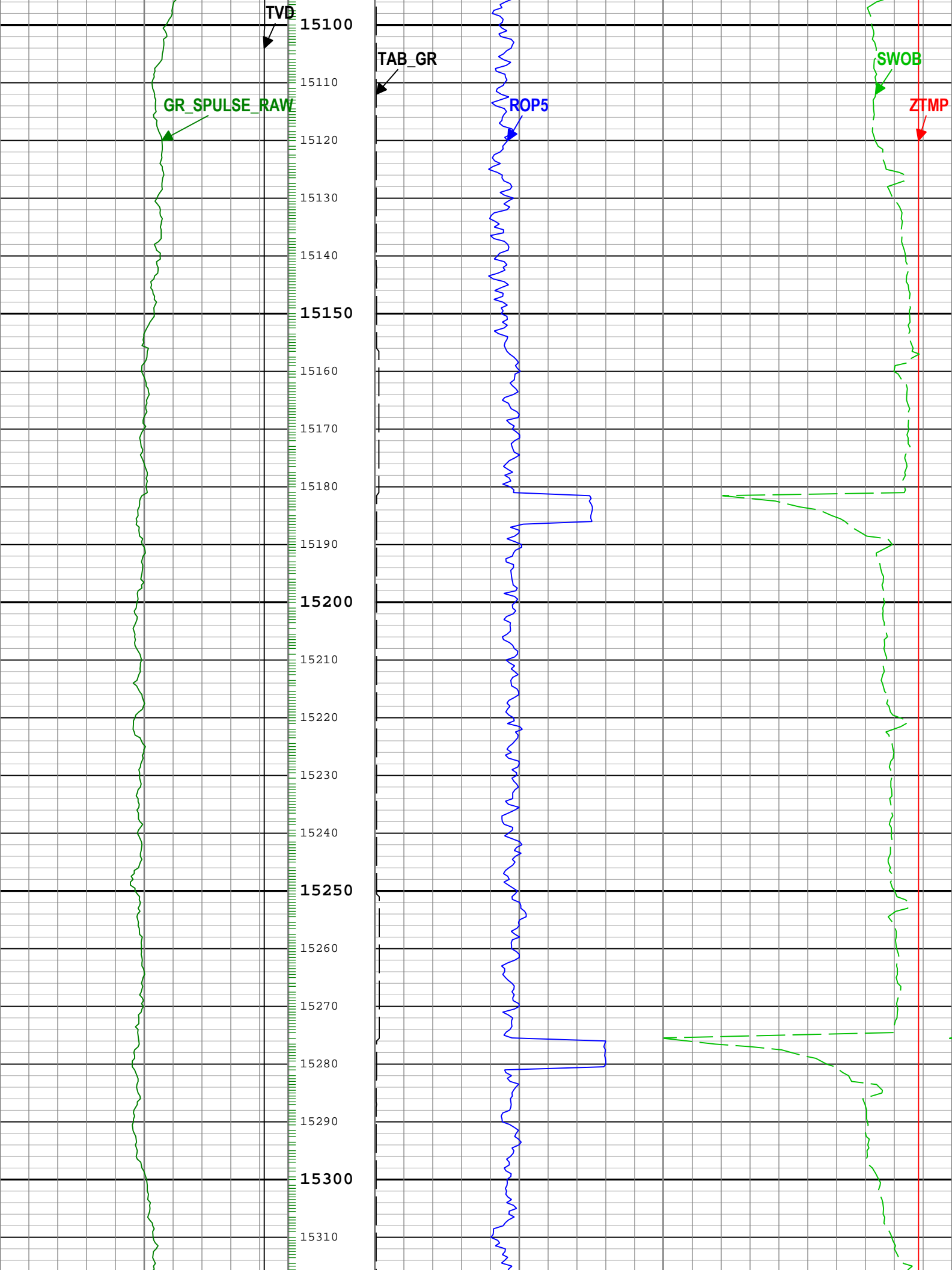

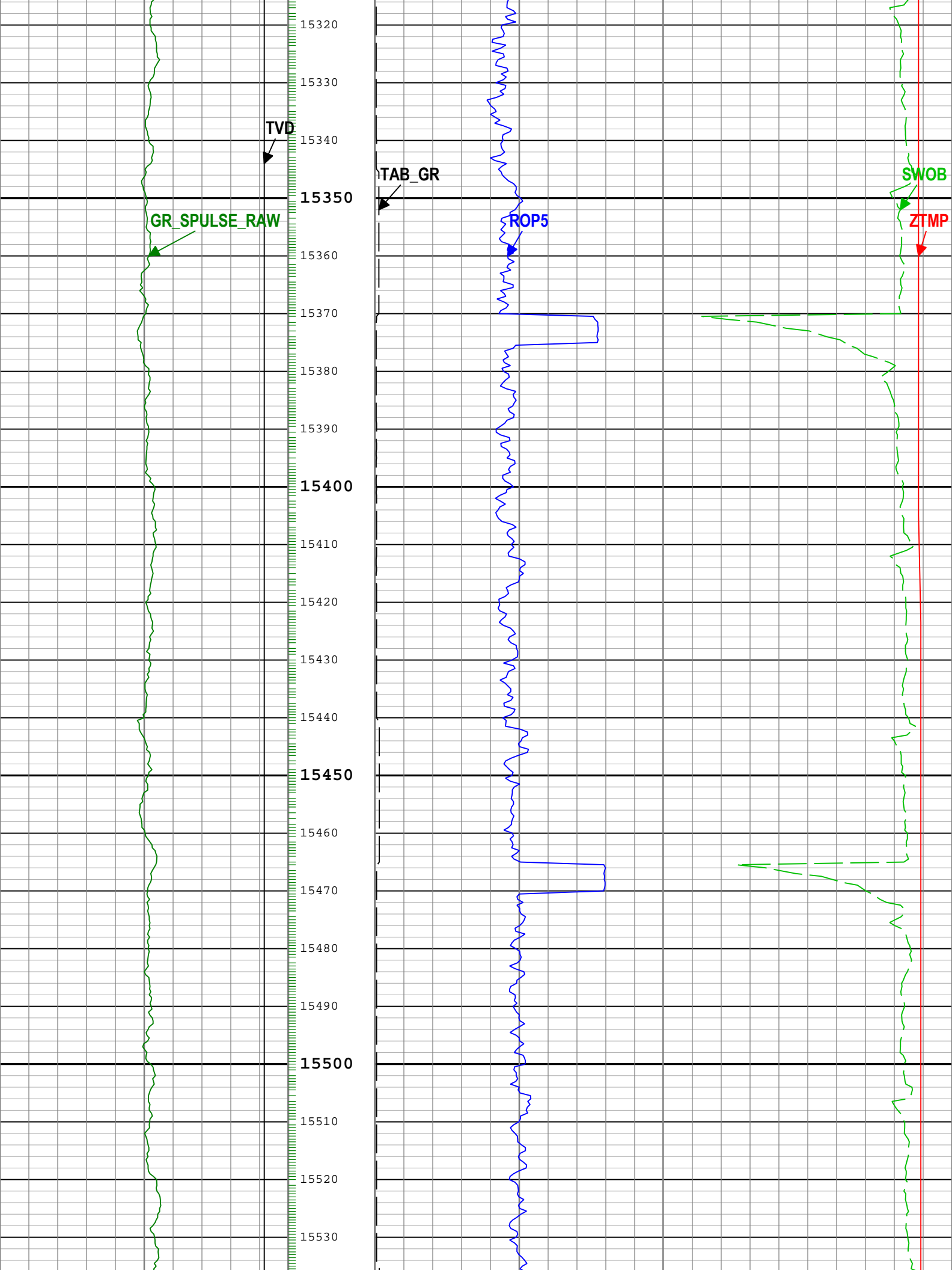

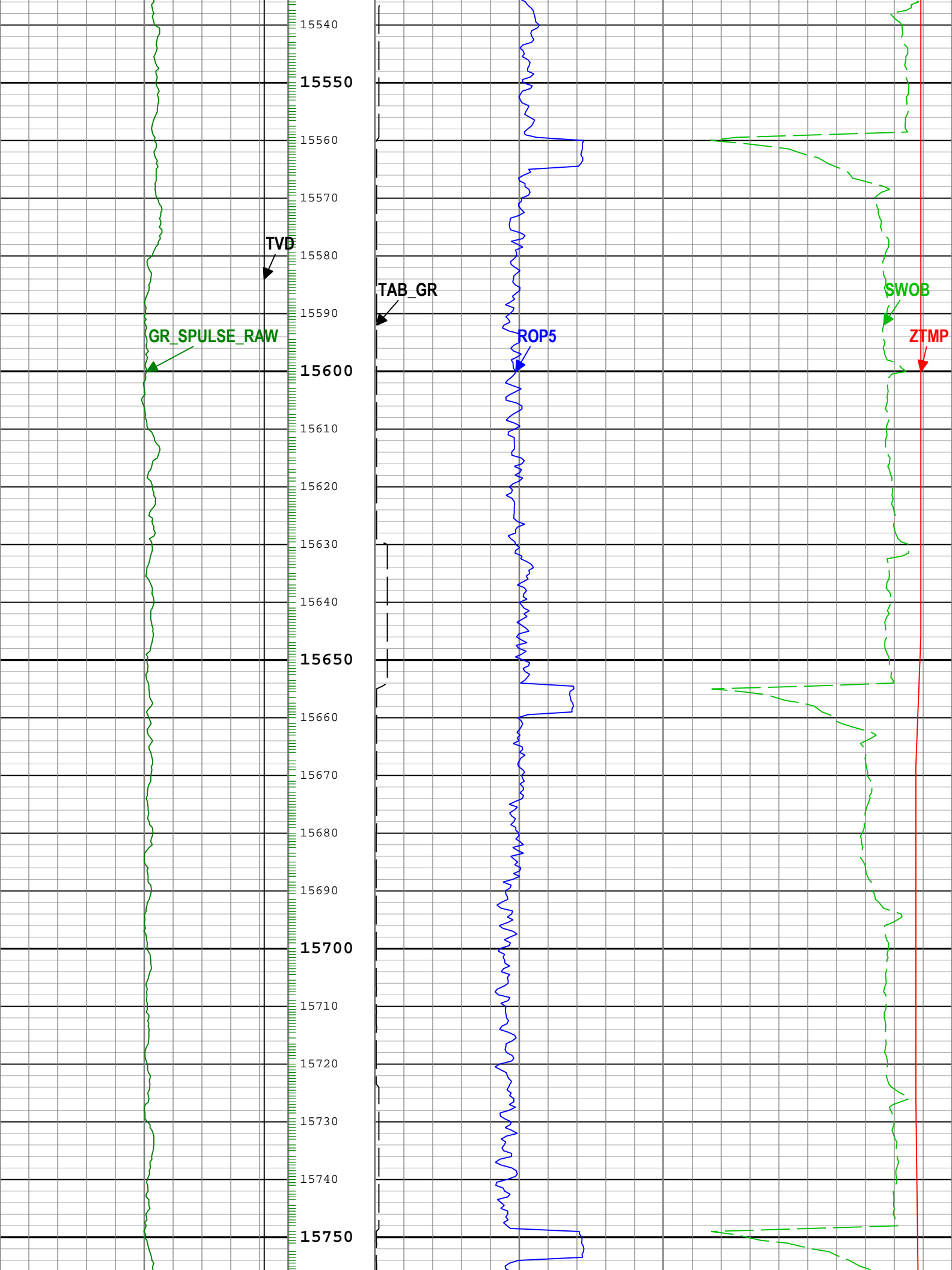

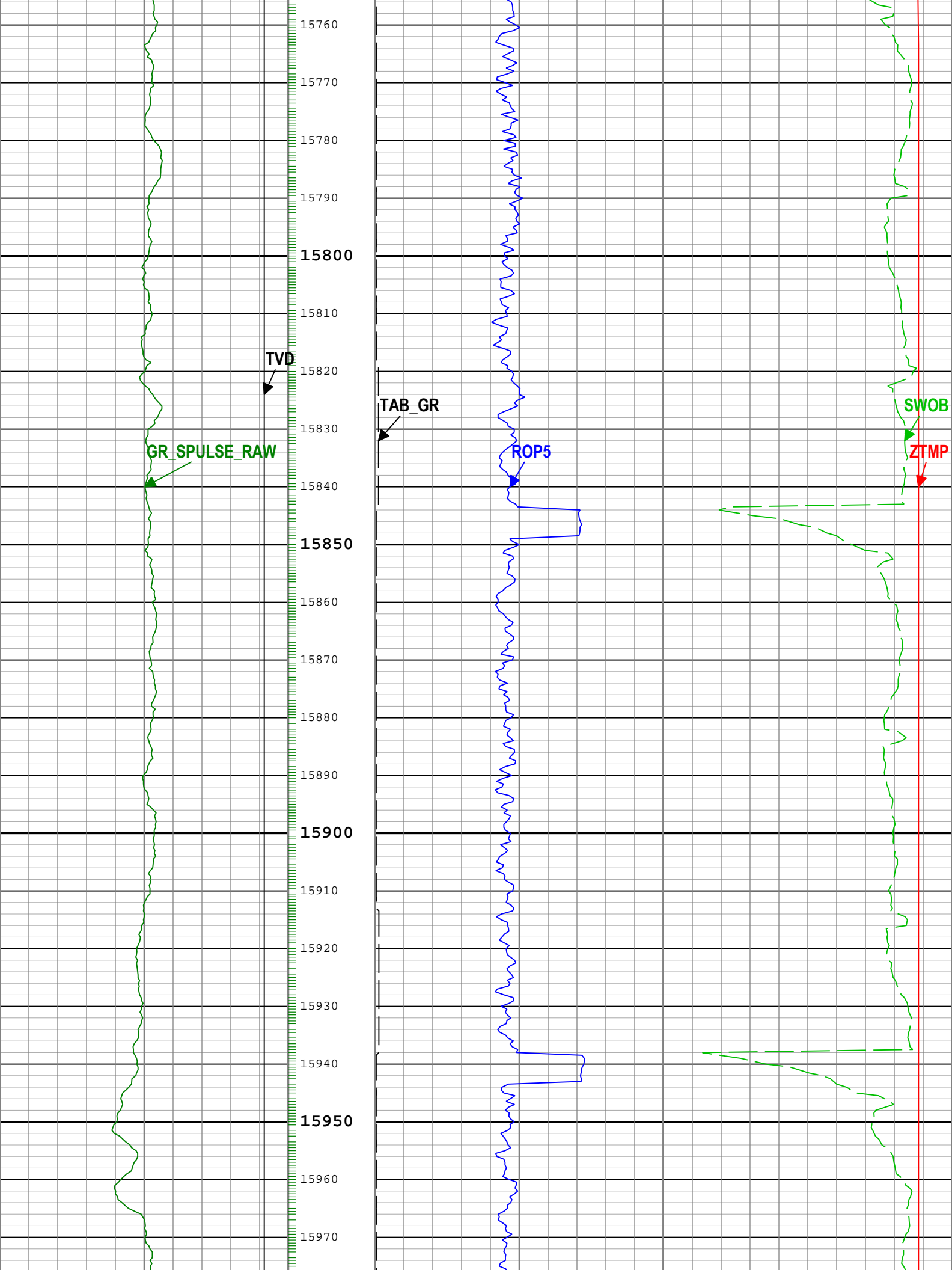

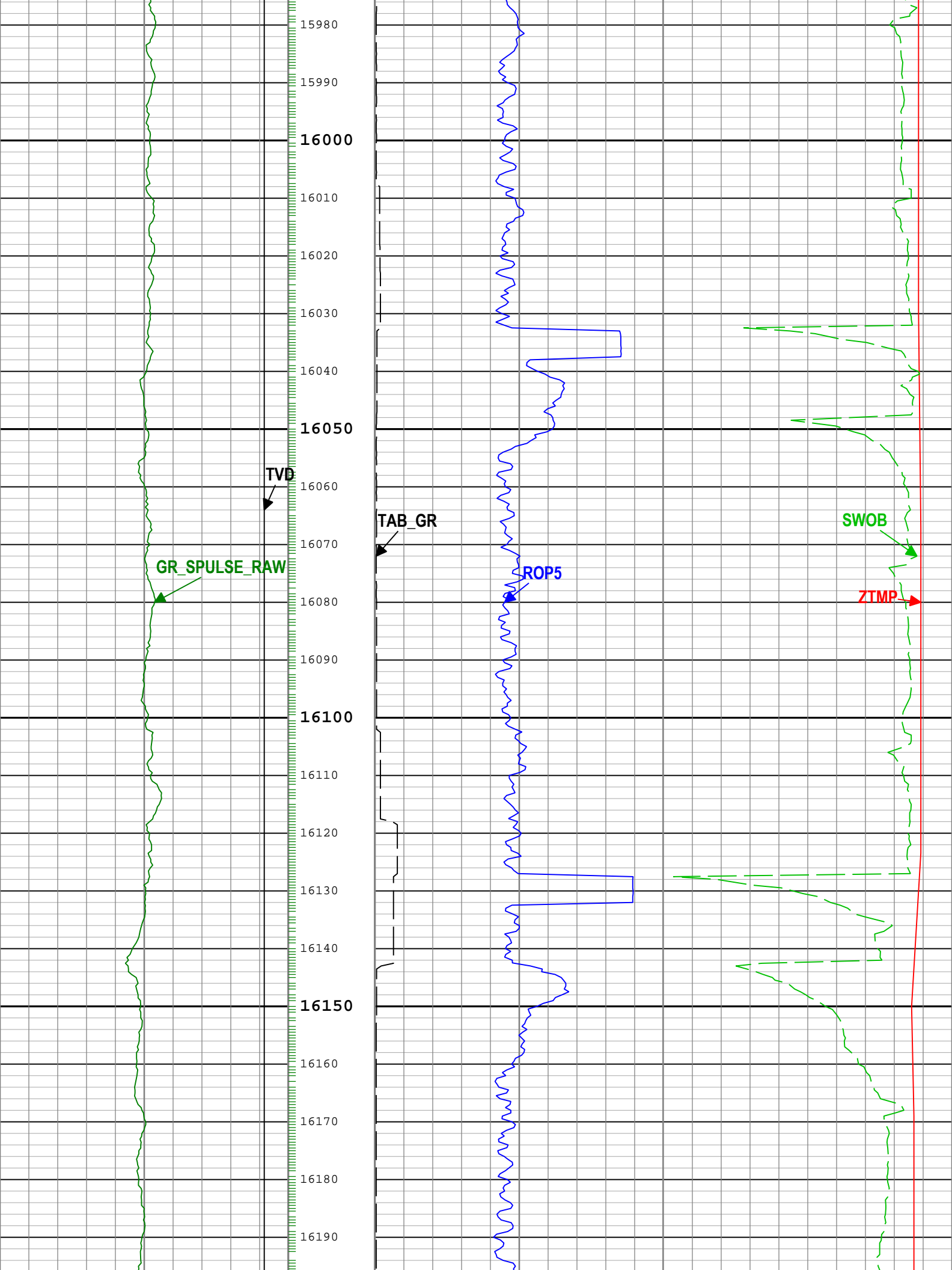

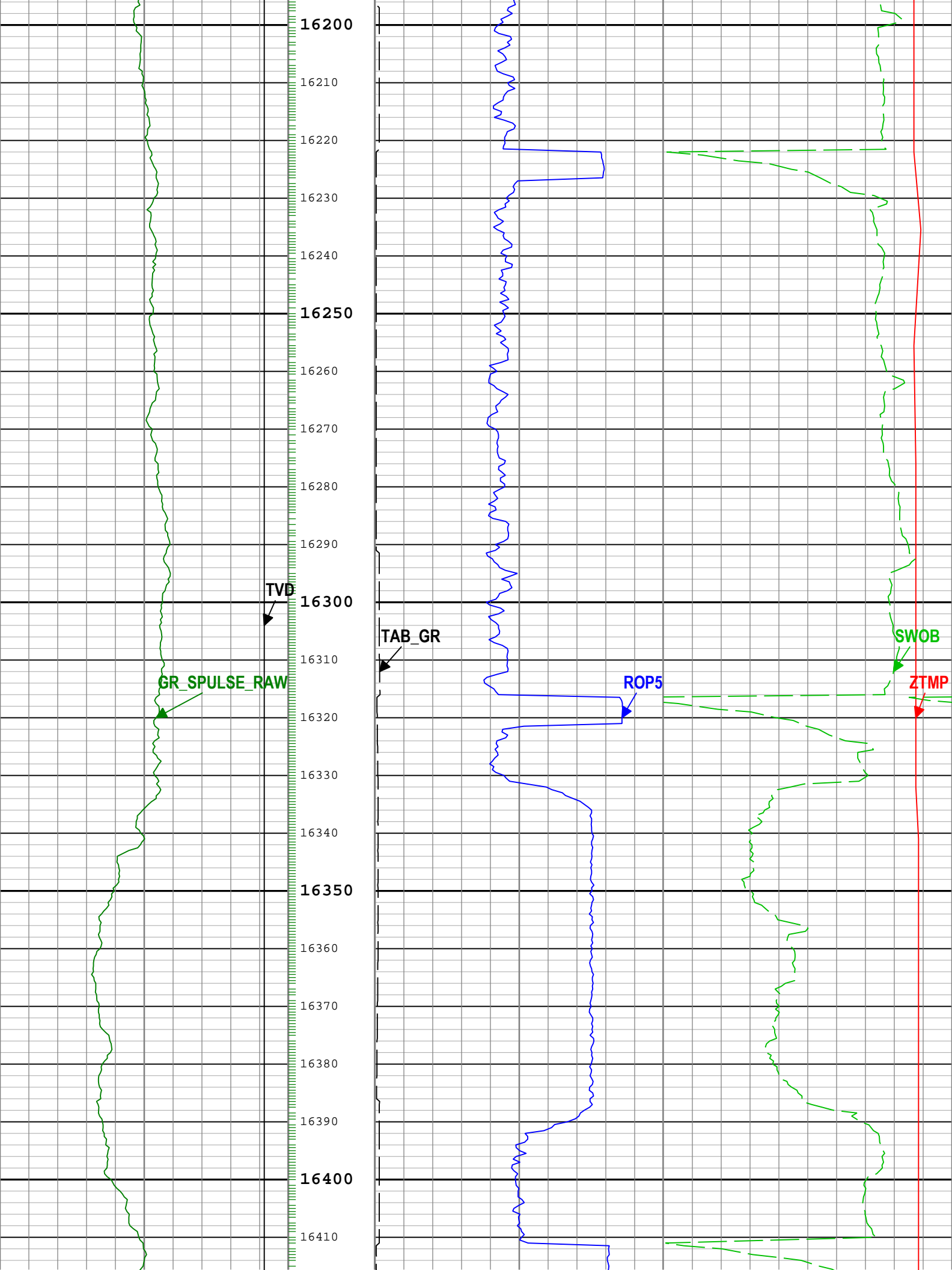

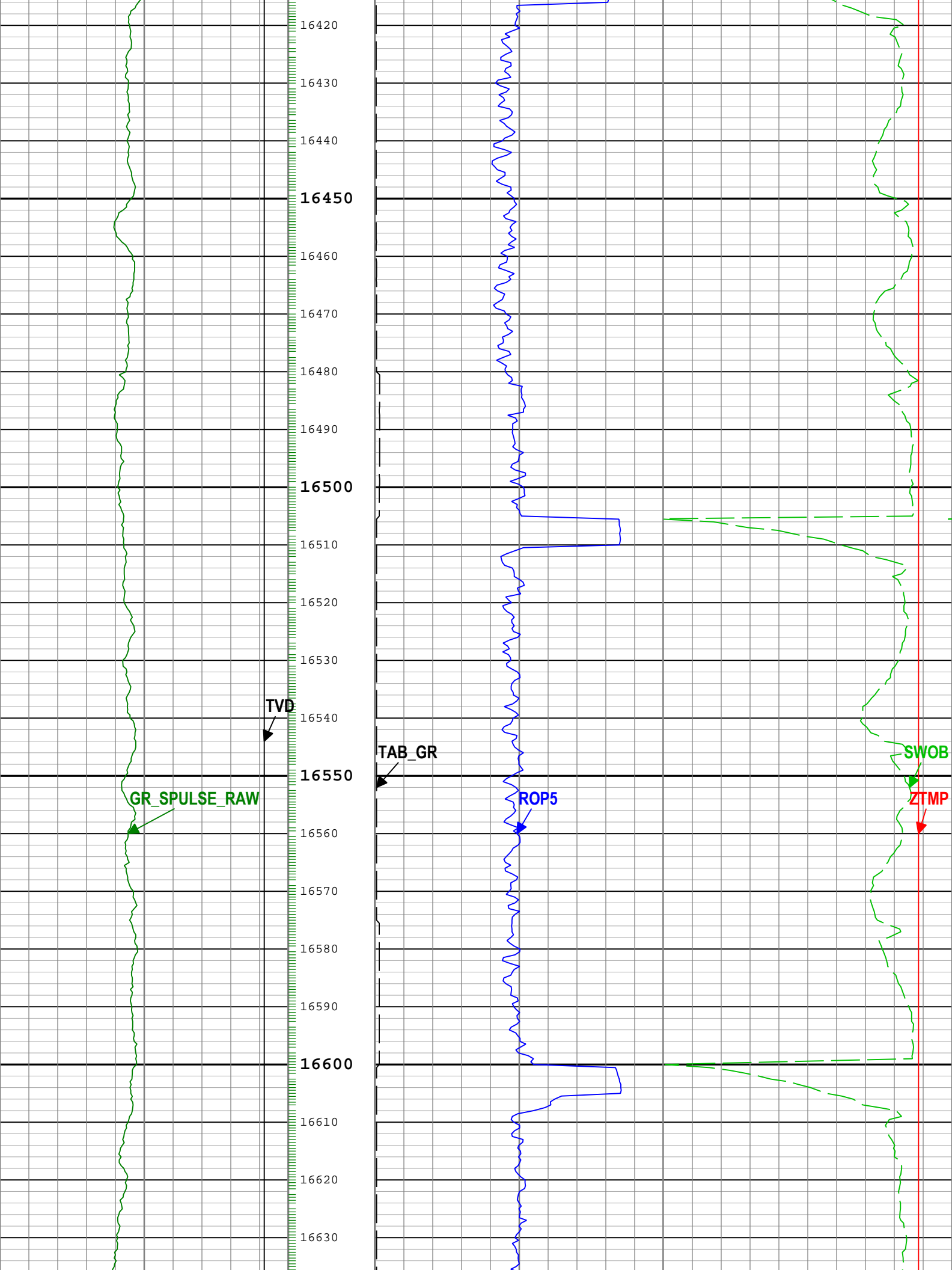

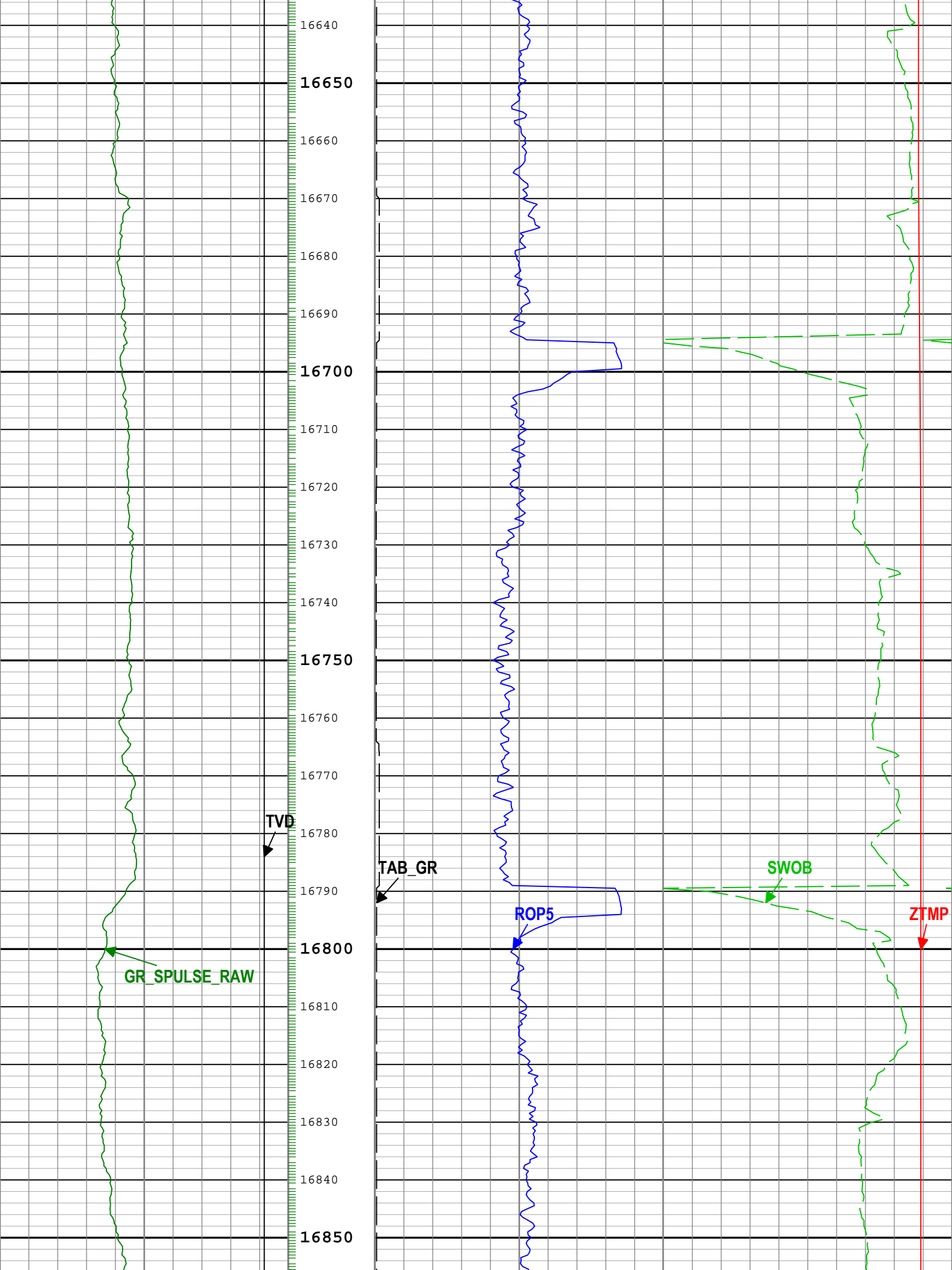

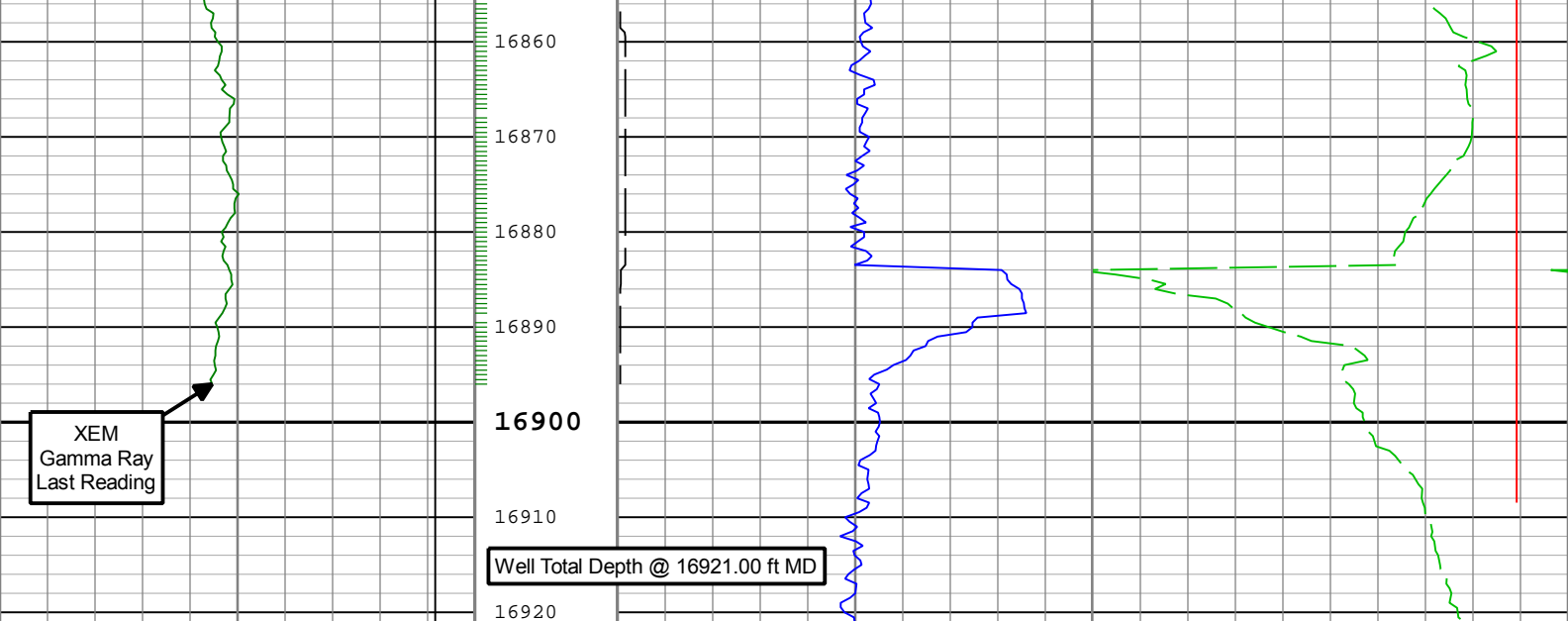

| | | | | | | | | |
|---|------|------|---|------|----|--|----------|-----|
| Gamma Ray (GR_SPULSE_BHC) Extreme[1] RM | | | Rate of penetration averaged over the last 5 ft (1.5 m) (ROP5) RT | | | Cartridge Temperature (ZTMP) Extreme[1] RT | | |
| 0 | gAPI | 300 | 1000 | ft/h | 0 | 0 | degF | 300 |
| True Vertical Depth (TVD) RT | | | Gamma Ray Time after Bit (TAB_GR) Extreme[1] | | | Surface Weight On Bit (SWOB) RT | | |
| 1500 | ft | 7000 | 0 | h | 10 | 0 | 1000 lbf | 50 |

GR_SPULSE_RAW - Raw Gamma Ray Extreme[1] RM

Description: Extreme Gamma Ray 1 RT Format: Log (KKW_EOW_XEM-RM_5MD) Index Scale: 5 in per 100 ft Index Unit: ft Index Type: Measured Depth Creation Date: 25-Jul-2019 14:28:41

Channel Processing Parameters

Run001: Parameters

| Parameter | Description | Tool | Value | Unit |
|-----------|---------------------------|------------|-----------------|---------|
| BS | Bit Size | DNMSESSION | Depth Zoned | in |
| DEPTH_SEL | Depth Selection Parameter | DNMSESSION | Driller's Depth | |
| DFD | Drilling Fluid Density | Borehole | 9.3 | lbm/gal |

Run001Depth Zoned Parameters

| Parameter | Value | Start (ft) | Stop (ft) |
|-----------|-------|--------------|-------------|
| BS | 12.25 | 1899.5 | 1940 |
| BS | 8.5 | 1940 | 3342.17 |

All depth are actual.

Run002: Parameters

| Parameter | Description | Tool | Value | Unit |
|-----------|---------------------------|------------|-----------------|---------|
| BS | Bit Size | DNMSESSION | 8.5 | in |
| DEPTH_SEL | Depth Selection Parameter | DNMSESSION | Driller's Depth | |
| DFD | Drilling Fluid Density | Borehole | 9.6 | lbm/gal |

Tool Control Parameters

Run001: Parameters

| Parameter | Description | Tool | Value | Unit |
|-----------|-------------|------|-------|------|
|-----------|-------------|------|-------|------|

Run002: Parameters

| Parameter | Description | Tool | Value | Unit |
|-----------|-------------|------|-------|------|
|-----------|-------------|------|-------|------|

Company: Noble Energy Inc.

Well: SLW Ranch State BB07-668

Field: Wattenberg

County: Weld

State: Colorado

Country: United States





Schlumberger

XEM - Gamma Ray

5 in / 100 ft Measured Depth

Recorded Mode, Composite Log