

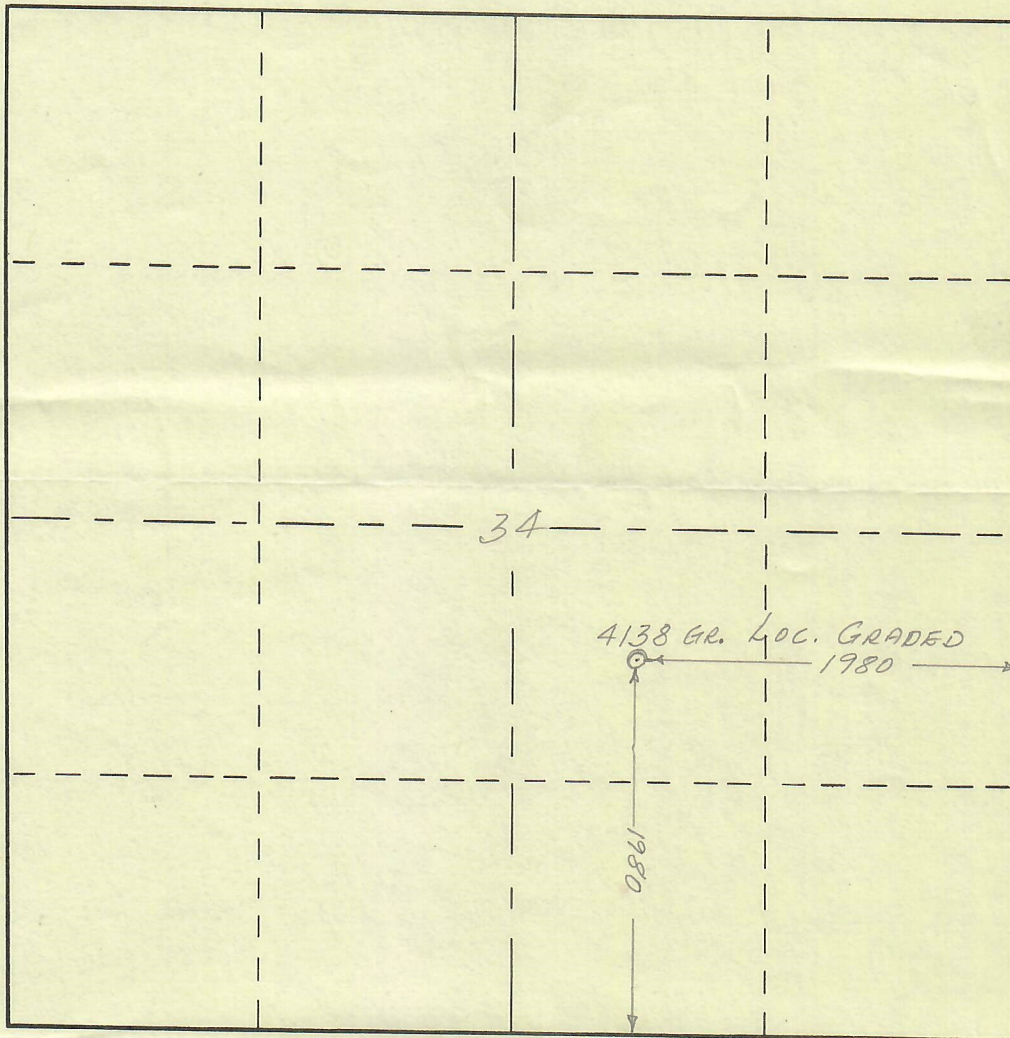

00241375

R. - 53 - W

T.
9
N

Scale ... 1" = 1000'

Powers Elevation Company of Casper, Wyoming
has in accordance with a request from MR PAUL SPECK
for McDERMOTT & BARNHART determined the
Location of #1 ROEMAN
to be C - NW 36 Section 34 Township 9 NORTH
Range 53 WEST Meridian
LOGAN County, COLO

The above Plat shows the location of the well site
in said section.

Powers Elevation Company

by: BURR LEIBERT
REGISTERED LAND SURVEYOR

Date: 5-22-54