

LINCOLN COUNTY
OIL & GAS EXPLORATION
OR SEISMIC ACTIVITIES
PERMIT APPLICATION
PERMIT NUMBER 1913

Name of Applicant: KODA Exploration LLC

Address: 11799 West 18th Avenue, Lakewood, CO 80215

Phone: 720-244-9049 Date of Application: 08-16-2019

Name of Landowner: Lowell L. and Joyce C. Johnston

Name of Well: WHP Misty 2-7

Legal Description: (quarter/quarter section, section/sections, township, range):
NWNE Sec 7, T17S R54W

Location; (Direction and number of miles to nearest town):
Travel approximately 12.4 miles SW from the nearest town of Karval

Proposed Date of Commencement is November 18, 2019

Proposed Date of Completion is December 9, 2019

Access Route from Main Road: (To be shown on a county map, approval of the route by the Lincoln County Road and Bridge foreman is required.)

Note: The State of Colorado Oil and Gas Commission now provides a copy of their approved permits.

Signature of Applicant: 

By: Ashley Noonan, KODA Exploration LLC (Regulatory Analyst Consultant)

PERMIT

This application, when signed by the designated official of the Lincoln County Board of County Commissioners and after a signed copy is furnished to the applicant, is an Oil & Gas Exploration and Seismic Activities Permit.

Approved this 20th day of August, 2019

Signature: _____

Trey James
LAND USE ADMINISTRATOR



FRANE SURVEYING INC.

Physical Address: 34834 Annie Cir.
Mail to: Box 2372, Elizabeth, CO 80107
Ph. 303-243-0037
www.franesurveying.com
Job # 19-136 WHP MISTY 2-7

Frane Surveying of Elizabeth, Colorado, has in accordance with a request from **Koda Exploration LLC**, has determined the location of **WHP Misty 2-7** to be **952 feet FNL**, and **2074 feet FEL**, of **SECTION 7**, Township **17s**, Range **54w** of the 6th Principal Meridian, **Lincoln County**, Colorado.

Date: Staked on 07/15/19 drawn on 07/31/19.

Re: Staked by Elijah Frane
Drawn: Drawn by Elijah Frane

Basis of Elevation Spot: Processed OPUS Solution

Notes: See location drawing for improvements within 500 feet of proposed well pad.
The ground elevation at staked location = 4765.63'.
This drawing does not represent a monumented survey or Land Survey Plat.

Basis of Bearing: Bearings were determined based on the North line of SECTION 7 to bear N88°48'45"E with all other bearings contained herein relative thereto.

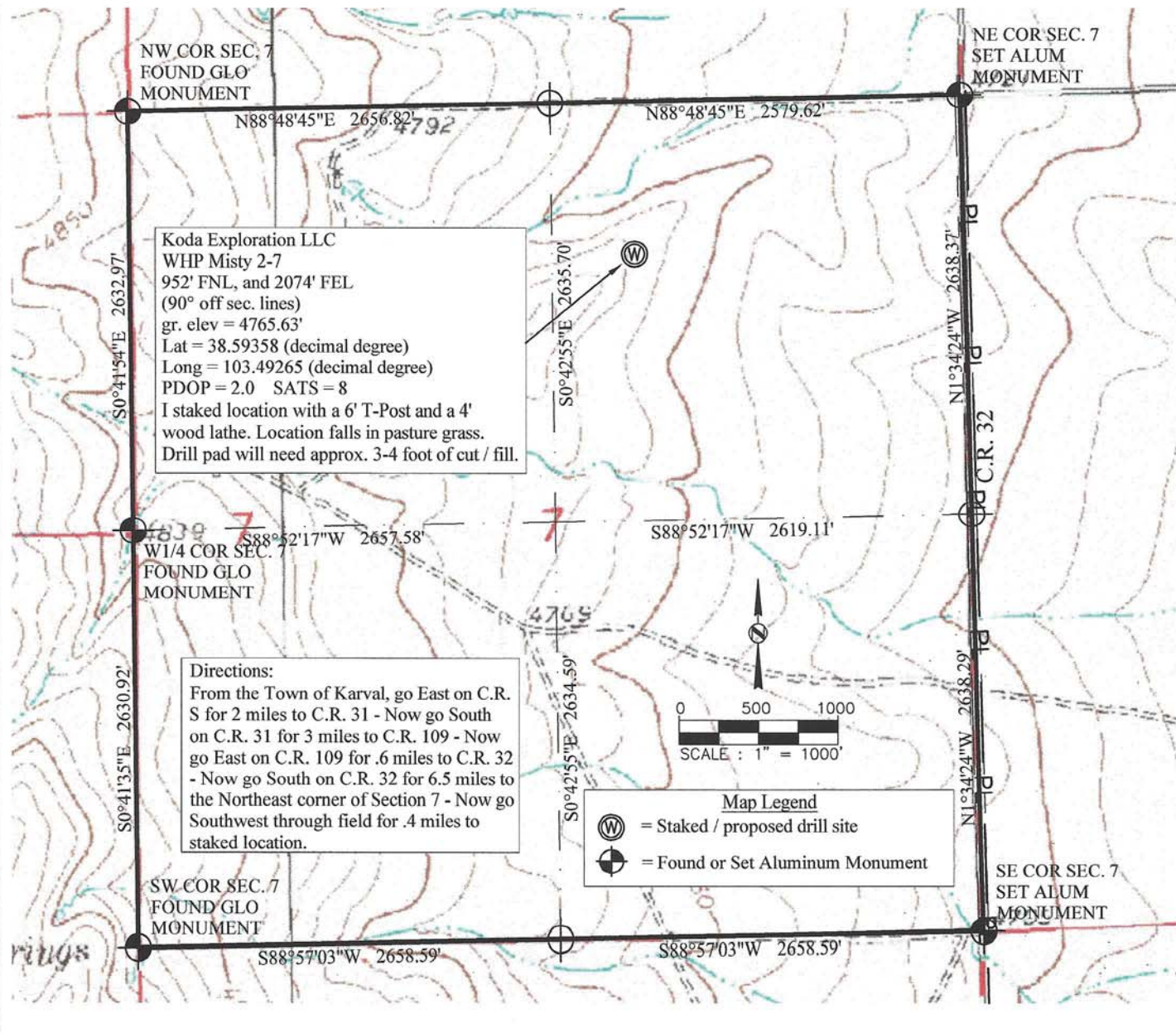



FRANE SURVEYING INC.

Physical Address: 34834 Annie Cir.
Mail to: Box 2372, Elizabeth, CO 80107
Ph. 303-243-0037
www.franesurveying.com
Job # 19-136 WHP MISTY 2-7

Frane Surveying of Elizabeth, Colorado, has in accordance with a request from **Koda Exploration LLC**, has determined the location of **WHP Misty 2-7** to be **952 feet FNL**, and **2074 feet FEL**, of **SECTION 7**, Township **17s**, Range **54w** of the 6th Principal Meridian, **Lincoln County**, Colorado.

Date: Staked on 07/15/19 drawn on 07/31/19.

Re:

Staked by Elijah Frane

Drawn:

Drawn by Elijah Frane

Access Road Map

