

DCP - CR42/CR13 SITE
JUNE through SEPTEMBER 2019
FORM 27 SUPPLEMENTAL SUMMARY REPORT

ATTACHMENTS

Tables

- 1 Soil Boring Soil Sample Analytical Results Summary
- 2 Groundwater Elevations Summary
- 3 Groundwater Analytical Results Summary

Figures

- 1 Site Location Map
- 2 Soil Boring and Monitoring Well Locations Map
- 3 Groundwater Elevation Contour Map, August 08, 2019
- 4 Groundwater Elevation Contour Map, September 12, 2019
- 5 Groundwater Analytical Results Map, September 13, 2019

Appendices

- A Lithologic Soil Boring Logs (MW16 through MW32)
- B Soil Boring Soil Sample Laboratory Analytical Reports
 - Origins Laboratory Job #: Y906264
 - Origins Laboratory Job #: Y906364
 - Origins Laboratory Job #: Y907176
 - Origins Laboratory Job #: Y907200
 - Origins Laboratory Job #: Y907403
 - Origins Laboratory Job #: Y909123
 - Origins Laboratory Job #: Y909149
- C Groundwater Sample Laboratory Analytical Reports
 - Origins Laboratory Job #: Y906518
 - Origins Laboratory Job #: Y907424
 - Origins Laboratory Job #: Y908150
 - Origins Laboratory Job #: Y909197

Tables

TABLE 1
DCP MIDSTREAM
CR42 AND CR13
SOIL BORING SOIL SAMPLE ANALYTICAL RESULTS SUMMARY

Sample ID	Date Sampled	Depth (Feet bgs)	PID Readings (ppm)	Benzene (mg/kg)	Toluene (mg/kg)	Ethylbenzene (mg/kg)	Total Xylenes (mg/kg)	TPH ⁽²⁾ (mg/kg)	Comments
BH01 @ 4'	4/6/2019	4	373	0.452	0.158	<0.0500	0.0500	<50.0	
BH01 @ 10'	4/6/2019	10	298	0.900	0.837	0.0810	0.610	101.0	
BH02 @ 03'	4/6/2019	3	88	<0.0500	<0.0500	<0.0500	<0.0500	<50.0	
BH02 @ 10'	4/6/2019	10	58.2	<0.0500	<0.0500	<0.0500	<0.0500	<50.0	
BH03 @ 10'	4/6/2019	10	170.4	0.231	0.110	<0.0500	<0.0500	<50.0	
BH04 @ 10'	4/6/2019	10	197	0.510	0.306	<0.0500	<0.0500	<50.0	
BH05 @ 12-14'	4/8/2019	12 - 14	464 - 637	0.0980	0.170	<0.0500	0.177	89.3	
BH06 @ 13-14'	4/8/2019	13 - 14	349	0.528	0.668	0.0650	0.460	94.9	
BH07 @ 11-12'	4/8/2019	11 - 12	42	<0.0500	<0.0500	<0.0500	<0.0500	<50.0	
BH07 @ 13-14'	4/8/2019	13 - 14	15.6	<0.0500	<0.0500	<0.0500	<0.0500	<50.0	
BH08 @ 10-11'	4/8/2019	10 - 11	28	<0.0500	<0.0500	<0.0500	<0.0500	<50.0	
BH08 @ 13-14'	4/8/2019	13 - 14	18.8	<0.0500	<0.0500	<0.0500	<0.0500	<50.0	
BH09 @ 11-12'	4/8/2019	11 - 12	79.3	<0.0500	<0.0500	<0.0500	<0.0500	<50.0	
BH09 @ 13-14'	4/8/2019	13 - 14	6.8	<0.0500	<0.0500	<0.0500	<0.0500	<50.0	
BH10 @ 12-13'	4/8/2019	12 - 13	715	3.04	9.36	1.19	8.47	338	
BH11 @ 7-8'	4/8/2019	7 - 8	71.1	<0.0500	<0.0500	<0.0500	<0.0500	<50.0	
BH11 @ 13.5'	4/8/2019	13.5	20.5	<0.0500	<0.0500	<0.0500	<0.0500	<50.0	
BH12-HA @ 11.5'	4/9/2019	11.5	850.0	<0.0500	0.0990	<0.0500	0.174	105.1	Hand augur sample collected south west of County Road intersection.
BH13-HA @ 4-5'	4/9/2019	4-5	108.4	<0.0500	<0.0500	<0.0500	<0.0500	<50.0	Hand augur sample collected south west of County Road intersection.
BH13-HA @ 13.5'	4/9/2019	13.5	65.1	<0.0500	<0.0500	<0.0500	<0.0500	<50.0	Hand augur sample collected south west of County Road intersection.
BH12 @ 12.5'	4/22/2019	12.5	794.0	13.4	24.3	2.56	16.8	892	Hollow stem augur drilling location near the private residence
BH12 @ 16'	4/22/2019	16	82.5	0.00664	0.00706	<0.00200	<0.00200	<50.0	Hollow stem augur drilling location near the private residence
BH13 @ 14'	4/22/2019	14	354.0	<0.0500	<0.0500	<0.0500	<0.0500	<50.0	Hollow stem augur drilling location near the private residence (MW01)

TABLE 1
DCP MIDSTREAM
CR42 AND CR13
SOIL BORING SOIL SAMPLE ANALYTICAL RESULTS SUMMARY

Sample ID	Date Sampled	Depth (Feet bgs)	PID Readings (ppm)	Benzene (mg/kg)	Toluene (mg/kg)	Ethylbenzene (mg/kg)	Total Xylenes (mg/kg)	TPH ⁽²⁾ (mg/kg)	Comments
BH13 @ 17'	4/22/2019	17	17.4	<0.0500	<0.0500	<0.0500	<0.0500	<50.0	Hollow stem auger drilling location near the private residence (MW01)
BH14 @ 12.5'	4/22/2019	12.5	394.0	0.140	0.144	<0.0500	<0.0500	<50.0	MW02
BH14 @ 18'	4/22/2019	18	66.0	<0.0500	<0.0500	<0.0500	<0.0500	<50.0	MW02
BH15 @ 11.5'	4/22/2019	11.5	642.0	0.120	0.368	0.0770	0.592	<50.0	MW03
BH15 @ 16'	4/22/2019	16	60.4	0.00316	0.00352	<0.00200	<0.00200	<50.0	MW03
BH16 @ 12'	4/22/2019	12	1,171.0	6.27	11.2	1.26	8.60	852	MW04
BH16 @ 14.5'	4/22/2019	14.5	85.1	0.00978	0.00830	<0.00200	<0.00200	<50.0	MW04
BH17@ 8'	4/23/2019	8	14.2	<0.00200	<0.00200	<0.00200	<0.00200	<50.0	
BH17@ 10'	4/23/2019	10	0.0	<0.0500	<0.0500	<0.0500	<0.0500	<50.0	
BH18@ 12.5'	4/23/2019	12.5	881.8	0.245	0.816	0.165	1.28	106.6	MW05
BH18@ 16'	4/23/2019	16	2.2	0.00398	0.00318	<0.00200	<0.00200	<50.0	MW05
BH19@ 11.5'	4/23/2019	11.5	335.0	0.638	0.546	<0.0500	0.221	<50.0	
BH20@ 12'	4/23/2019	12	549.0	22.1	27.1	2.34	15.9	1,724	
BH20@ 14.5'	4/23/2019	14.5	467.0	24.1	26.7	2.14	14.3	1,532	
BH21@ 13-14'	4/23/2019	13-14	385.0	5.17	6.80	0.670	4.38	499	
BH21@ 15'	4/23/2019	15	345.0	12.8	20.1	1.94	12.7	870.9	
BH22@ 10'	4/23/2019	10	14.5	<0.00200	<0.00200	<0.00200	<0.00200	<50.0	MW06
BH22@ 11'	4/23/2019	11	1.2	<0.00200	<0.00200	<0.00200	<0.00200	<50.0	MW06
BH23@ 13.5'	4/23/2019	13.5	0.0	<0.00200	<0.00200	<0.00200	<0.00200	<50.0	
BH24@ 12'	4/23/2019	12	230.7	29.3	51.0	5.57	36.0	3,218	MW08
BH24@ 16'	4/23/2019	16	16.8	0.200	0.422	0.104	0.815	153.1	MW08
BH24@ 18'	4/23/2019	18	4.2	0.284	0.158	0.00608	0.0386	<50.0	MW08
BH24@ 18' (RERUN)	4/23/2019	18	4.2	0.0419	0.0340	<0.00200	0.0118	<50.0	MW08

TABLE 1
DCP MIDSTREAM
CR42 AND CR13
SOIL BORING SOIL SAMPLE ANALYTICAL RESULTS SUMMARY

Sample ID	Date Sampled	Depth (Feet bgs)	PID Readings (ppm)	Benzene (mg/kg)	Toluene (mg/kg)	Ethylbenzene (mg/kg)	Total Xylenes (mg/kg)	TPH ⁽²⁾ (mg/kg)	Comments
BH25@ 13'	4/23/2019	13	0.0	<0.00200	<0.00200	<0.00200	<0.00200	<50.0	MW07
BH26@ 12.5	4/23/2019	12.5	330.0	0.0138	0.0273	0.00278	0.0216	<50.0	
BH27 @ 16'	4/26/2019	16	118.9	0.00620	0.00216	<0.00200	<0.00200	<50.0	
BH27 @ 18'	4/26/2019	18	10.8	<0.00200	<0.00200	<0.00200	<0.00200	<50.0	
BH28 @ 2-3'	4/26/2019	2-3	213.0	0.0700	0.0344	<0.00200	0.00540	<50.0	
BH28 @ 11'	4/26/2019	11	104.0	0.0401	0.0306	<0.00200	0.00670	<50.0	
BH29 @ 13-14'	4/26/2019	13-14	365.0	0.00230	<0.00200	<0.00200	<0.00200	<50.0	
BH29 @ 18'	4/26/2019	18	103.0	0.246	0.453	0.0995	0.749	<50.0	
BH30 @ 16'	4/26/2019	16	341.0	0.123	0.146	<0.0500	<0.0500	<50.0	
BH30 @ 18'	4/26/2019	18	160.0	<0.00200	<0.00200	<0.00200	<0.00200	<50.0	
MW-09 @ 19'	5/8/2019	19	0.0	<0.0500	<0.0500	<0.0500	<0.0500	<50.0	
MW-10 @ 9.5'	5/8/2019	9.5	0.0	<0.00200	<0.00200	<0.00200	<0.00200	<50.0	
MW-10 @ 18'	5/8/2019	18	0.0	<0.00200	<0.00200	<0.00200	<0.00200	<50.0	
MW-11 @ 9'	5/8/2019	9	0.0	<0.0500	<0.0500	<0.0500	<0.0500	<50.0	
MW-11 @ 18'	5/8/2019	18	3.3	<0.00200	<0.00200	<0.00200	<0.00200	<50.0	
MW-12 @ 18.5'	5/8/2019	18.5	0.0	<0.00200	<0.00200	<0.00200	<0.00200	<50.0	
MW13 @ 9.5'	5/23/2019	9.5	0.0	<0.00200	<0.00200	<0.00200	<0.00400	<50.0	
MW13 @ 18'	5/23/2019	18	0.0	<0.00200	<0.00200	<0.00200	<0.00400	<50.0	
MW13 @ 19'	5/23/2019	19	0.0	<0.00200	<0.00200	<0.00200	<0.00400	<50.0	
MW14 @ 11'	5/23/2019	11	0.0	<0.00200	<0.00200	<0.00200	<0.00400	<50.0	
MW14 @ 14'	5/23/2019	14	0.0	<0.00200	<0.00200	<0.00200	<0.00400	<50.0	
MW14 @ 18.5'	5/23/2019	18.5	0.0	<0.00200	<0.00200	<0.00200	<0.00400	<50.0	
MW15 @ 7'	5/23/2019	7	17.7	<0.00200	<0.00200	<0.00200	<0.00400	<50.0	

TABLE 1
DCP MIDSTREAM
CR42 AND CR13
SOIL BORING SOIL SAMPLE ANALYTICAL RESULTS SUMMARY

Sample ID	Date Sampled	Depth (Feet bgs)	PID Readings (ppm)	Benzene (mg/kg)	Toluene (mg/kg)	Ethylbenzene (mg/kg)	Total Xylenes (mg/kg)	TPH ⁽²⁾ (mg/kg)	Comments
MW15 @ 12'	5/23/2019	12	103.7	<0.00200	<0.00200	<0.00200	<0.00400	<50.0	
MW15 @ 14'	5/23/2019	14	4.5	<0.00200	<0.00200	<0.00200	<0.00400	<50.0	
MW15 @ 18.5'	5/23/2019	18.5	0.0	<0.00200	<0.00200	<0.00200	<0.00400	<50.0	
MW16 @ 15.5-16'	6/13/2019	15.5 - 16	0.0	<0.00200	<0.00200	<0.00200	<0.00400	<50.0	
MW16 @ 19.5 - 20'	6/13/2019	19.5 - 20	0.0	<0.00200	<0.00200	<0.00200	<0.00400	<50.0	
MW17 @ 6-7'	6/13/2019	6 - 7	72.8	<0.00200	<0.00200	<0.00200	<0.00400	<50.0	
MW17 @ 15.5-16'	6/13/2019	15.65 - 16	1.9	<0.00200	<0.00200	<0.00200	<0.00400	<50.0	
MW17 @ 17.5-18'	6/13/2019	17.5 - 18	0.0	<0.00200	<0.00200	<0.00200	<0.00400	<50.0	
MW18 @ 7-8'	6/13/2019	7 - 8	144.3	<0.00200	<0.00200	<0.00200	<0.00400	<50.0	
MW18 @ 17-18'	6/13/2019	17 - 18	0.7	<0.00200	<0.00200	<0.00200	<0.00400	<50.0	
MW19 @ 6.5'	6/20/2019	6.5	10.9	<0.00200	<0.00200	<0.00200	<0.00400	<50.0	
MW19 @ 10.5'	6/20/2019	10.5	0.0	<0.00200	<0.00200	<0.00200	<0.00400	<50.0	
MW19 @ 18'	6/20/2019	18	0.0	<0.00200	<0.00200	<0.00200	<0.00400	<50.0	
MW20 @ 13.5'	6/20/2019	13.5	304.4	0.902	3.10	0.16	3.04	<50.0	
MW20 @ 14.5'	6/20/2019	14.5	156.7	<0.00200	<0.00200	<0.00200	<0.00400	<50.0	
MW20 @ 18'	6/20/2019	18	15.0	0.353	0.0815	0.0244	0.1708	<50.0	
BH31 @ 10'	7/11/2019	10	553.0	0.261	0.0242	0.00274	0.0159	<50.0	MW21
BH31 @ 12'	7/11/2019	12	5,000.0	5.240	11.90	1.64	11.80	826.00	MW21
BH31 @ 17.5'	7/11/2019	17.5	1.1	<0.00200	<0.00200	<0.00200	<0.00200	<50.0	MW21
BH32 @ 10'	7/11/2019	10	330.8	<0.0500	<0.0500	<0.0500	<0.0500	<50.0	
BH32 @ 12'	7/11/2019	12	5,000.0	0.484	1.22	0.216	1.61	41.10	
BH32 @ 18'	7/11/2019	18	234.0	0.316	0.512	0.083	0.598	26.10	
BH33 @ 8'	7/11/2019	8	311.3	<0.00200	<0.00200	<0.00200	<0.00200	<50.0	

TABLE 1
DCP MIDSTREAM
CR42 AND CR13
SOIL BORING SOIL SAMPLE ANALYTICAL RESULTS SUMMARY

Sample ID	Date Sampled	Depth (Feet bgs)	PID Readings (ppm)	Benzene (mg/kg)	Toluene (mg/kg)	Ethylbenzene (mg/kg)	Total Xylenes (mg/kg)	TPH ⁽²⁾ (mg/kg)	Comments
BH33 @ 12'	7/11/2019	12	5,000.0	29.80	61.60	6.84	47.20	2,628.00	
BH33 @ 16'	7/11/2019	16	6.0	<0.0500	<0.0500	<0.0500	<0.0500	<50.0	
BH34 @ 12'	7/11/2019	12	11.1	<0.00200	<0.00200	<0.00200	<0.00200	<50.0	MW22
BH34 @ 15'	7/11/2019	15	2.0	<0.0500	<0.0500	<0.0500	<0.0500	<50.0	MW22
BH35 @ 12'	7/12/2019	12	1.1	<0.0500	<0.0500	<0.0500	<0.0500	<50.0	MW23
BH35 @ 15'	7/12/2019	15	79.1	<0.0500	<0.0500	<0.0500	<0.0500	207.40	MW23
BH36 @ 12.5'	7/12/2019	12.5	1.3	<0.0500	<0.0500	<0.0500	<0.0500	<50.0	MW24
BH36 @ 18'	7/12/2019	18	18.1	<0.0500	<0.0500	<0.0500	<0.0500	<50.0	MW24
BH37 @ 3'	7/25/2019	3	175.1	<0.00200	<0.00200	<0.00200	<0.00400	<50.0	MW25
BH37 @ 12-13'	7/25/2019	12 - 13	24.2	<0.00200	<0.00200	<0.00200	<0.00400	<50.0	MW25
BH37 @ 18'	7/25/2019	18	153.0	0.0224	0.0328	0.00414	0.02726	1.25	MW25
BH38 @ 13.5'	7/25/2019	13.5	2,621.0	0.0331	0.0590	0.00940	0.0735	1.28	MW26
BH38 @ 14'	7/25/2019	14	325.0	0.238	0.148	0.00652	0.0447	0.481	MW26
BH38 @ 18'	7/25/2019	18	86.2	<0.00200	<0.00200	<0.00200	<0.00400	<50.0	MW26
BH39 @ 17.5'	9/10/2019	17.5	850.0	2.31	5.11	0.683	4.85	377.00	MW27
BH39 @ 19'	9/10/2019	19	34.7	<0.0500	<0.0500	<0.0500	<0.0500	<50.0	MW27
BH40 @ 16'	9/10/2019	16	1.2	<0.0500	<0.0500	<0.0500	<0.0500	<50.0	MW28
BH40 @ 23.5'	9/10/2019	23.5	0.0	<0.0500	<0.0500	<0.0500	<0.0500	<50.0	MW28
BH40 @ 30'	9/10/2019	30	0.0	<0.0500	<0.0500	<0.0500	<0.0500	<50.0	MW28
BH41 @ 19.5'	9/10/2019	19.5	0.3	<0.0500	<0.0500	<0.0500	<0.0500	<50.0	MW29
BH41 @ 23.5'	9/10/2019	23.5	0.0	<0.0500	<0.0500	<0.0500	<0.0500	<50.0	MW29
BH42 @ 18'	9/11/2019	18	1.7	<0.00200	<0.00200	<0.00200	<0.00200	<50.0	MW30
BH42 @ 21.5'	9/11/2019	21.5	0.0	<0.00200	<0.00200	<0.00200	<0.00200	<50.0	MW30

TABLE 1
DCP MIDSTREAM
CR42 AND CR13
SOIL BORING SOIL SAMPLE ANALYTICAL RESULTS SUMMARY

Sample ID	Date Sampled	Depth (Feet bgs)	PID Readings (ppm)	Benzene (mg/kg)	Toluene (mg/kg)	Ethylbenzene (mg/kg)	Total Xylenes (mg/kg)	TPH ⁽²⁾ (mg/kg)	Comments
BH43 @ 20'	9/11/2019	20	1.1	<0.00200	<0.00200	<0.00200	<0.00200	<50.0	MW31
BH43 @ 21.5'	9/11/2019	21.5	0.0	<0.00200	<0.00200	<0.00200	<0.00200	<50.0	MW31
BH44 @ 13'	9/11/2019	13	1.2	<0.00200	<0.00200	<0.00200	<0.00200	<50.0	MW32
BH44 @ 21.5'	9/11/2019	21.5	0.0	<0.00200	<0.00200	<0.00200	<0.00200	<50.0	MW32
COGCC Standards for Soil (mg/kg) ⁽¹⁾				0.17	85	100	175	500	

Notes:

1). Standards for Soil are taken from 2 CCR 404-1, Table 910-1, effective February 1, 2014.

2). TPH - Total volatile and extractable petroleum hydrocarbons. Value calculated by adding GRO and DRO concentrations.

GRO - Gasoline range organics.

DRO - Diesel range organics.

mg/kg= Milligrams per kilogram.

bgs - Below ground surface.

ppm - Parts per million

NS - Not Sampled

Bold values indicate an exceedance of the COGCC soil standards for the Site.

TABLE 2
SUMMARY OF GROUNDWATER ELEVATION DATA
DCP CR42 CR13 PIPELINE RELEASE
WELD COUNTY, COLORADO

Location	Date	Depth to Groundwater (feet)	Depth to Product (feet)	Free Phase Hydrocarbon Thickness (feet)	Total Depth (feet)	TOC Elevation (feet amsl)	Groundwater Elevation (feet amsl)	Change in Groundwater Elevation Since Previous Event ¹ (feet)
MW01	4/24/2019	14.64			16.92	4,994.44	4,979.80	NA
MW01	5/10/2019	14.51			16.92	4,994.44	4,979.93	0.13
MW01	5/28/2019	14.37			16.92	4,994.44	4,980.07	0.14
MW01	8/8/2019	15.89	15.42	0.47	16.92	4,994.44	4,978.90	-1.17
MW01	9/12/2019	16.29	15.81	0.48	16.92	4,994.44	4,978.51	-0.39
MW02	4/23/2019	15.79	12.15	3.64	18.06	4,993.50	4,980.44	NA
MW02	4/24/2019	16.25	12.06	4.19	18.06	4,993.50	4,980.39	-0.05
MW02	5/10/2019	15.90	12.07	3.83	18.06	4,993.50	4,980.47	0.08
MW02	5/11/2019	13.48	13.04	0.44	18.06	4,993.50	4,980.35	-0.12
MW02	5/28/2019	13.61	13.00	0.61	18.06	4,993.50	4,980.35	0.00
MW02	8/8/2019	14.38	14.10	0.28	18.06	4,993.50	4,979.33	-1.02
MW02	9/12/2019	14.72	14.41	0.31	18.06	4,993.50	4,979.01	-0.32
MW03	4/24/2019	11.18			15.81	4,992.60	4,981.42	NA
MW03	5/10/2019	11.10			15.81	4,992.60	4,981.50	0.08
MW03	5/28/2019	11.09			15.81	4,992.60	4,981.51	0.01
MW03	8/8/2019	11.86			15.81	4,992.60	4,980.74	-0.77
MW03	9/12/2019	12.19			15.81	4,992.60	4,980.41	-0.33
MW04	4/23/2019	12.73			14.74	4,993.02	4,980.29	NA
MW04	4/24/2019	12.75			14.74	4,993.02	4,980.27	-0.02
MW04	5/10/2019	12.60			14.74	4,993.02	4,980.42	0.15
MW04	5/28/2019	12.53			14.74	4,993.02	4,980.49	0.07
MW04	8/8/2019	13.49			14.74	4,993.02	4,979.53	-0.96
MW04	9/12/2019	13.78			14.74	4,993.02	4,979.24	-0.29
MW05	4/24/2019	13.19			15.69	4,993.36	4,980.17	NA
MW05	5/10/2019	13.04			15.69	4,993.36	4,980.32	0.15
MW05	5/28/2019	13.00			15.69	4,993.36	4,980.36	0.04
MW05	8/8/2019	DRY			15.69	4,993.36	NA	NA
MW05	9/12/2019	14.40			15.69	4,993.36	4,978.96	NA
MW06	4/24/2019	DRY			10.76	4,991.14	NA	NA
MW06	5/10/2019	DRY			10.80	4,991.14	NA	NA
MW06	5/28/2019	DRY			10.72	4,991.14	NA	NA
MW06	8/8/2019	DRY			10.72	4,991.14	NA	NA
MW06	9/12/2019	DRY			10.76	4,991.14	NA	NA
MW07	4/23/2019	11.07			15.09	4,992.74	4,981.67	NA
MW07	4/24/2019	11.17			15.09	4,992.74	4,981.57	-0.10
MW07	5/10/2019	10.96			15.09	4,992.74	4,981.78	0.21
MW07	5/28/2019	10.95			15.09	4,992.74	4,981.79	0.01
MW07	8/8/2019	11.62			15.09	4,992.74	4,981.12	-0.67
MW07	9/12/2019	11.99			15.09	4,992.74	4,980.75	-0.37
MW08	4/23/2019	13.75	13.42	0.33	17.78	4,993.26	4,979.76	NA
MW08	4/24/2019	15.71	12.61	3.10	17.78	4,993.26	4,979.88	0.12
MW08	5/10/2019	16.82	12.40	4.42	17.78	4,993.26	4,979.76	-0.12
MW08	5/11/2019	15.50	12.45	3.05	17.78	4,993.26	4,980.05	0.29

TABLE 2
SUMMARY OF GROUNDWATER ELEVATION DATA
DCP CR42 CR13 PIPELINE RELEASE
WELD COUNTY, COLORADO

Location	Date	Depth to Groundwater (feet)	Depth to Product (feet)	Free Phase Hydrocarbon Thickness (feet)	Total Depth (feet)	TOC Elevation (feet amsl)	Groundwater Elevation (feet amsl)	Change in Groundwater Elevation Since Previous Event ¹ (feet)
MW08	5/28/2019	15.78	12.30	3.48	17.78	4,993.26	4,980.09	0.04
MW08	8/8/2019	17.17	13.02	4.15	17.78	4,993.26	4,979.20	-0.89
MW08	9/12/2019	17.78	13.39	4.39	17.78	4,993.26	4,978.77	-0.43
MW09	5/10/2019	10.49			22.92	4,990.30	4,979.81	NA
MW09	5/28/2019	12.44			22.92	4,990.30	4,977.86	-1.95
MW09	8/8/2019	13.68			22.92	4,990.30	4,976.62	-1.24
MW09	9/12/2019	14.06			22.92	4,990.30	4,976.24	-0.38
MW10	5/10/2019	10.99			23.00	4,990.59	4,979.60	NA
MW10	5/28/2019	10.99			23.00	4,990.59	4,979.60	0.00
MW10	8/8/2019	13.20			23.00	4,990.59	4,977.39	-2.21
MW10	9/12/2019	13.62			23.00	4,990.59	4,976.97	-0.42
MW11	5/10/2019	12.10			23.05	4,991.03	4,978.93	NA
MW11	5/28/2019	10.84			23.05	4,991.03	4,980.19	1.26
MW11	8/8/2019	11.70			23.05	4,991.03	4,979.33	-0.86
MW11	9/12/2019	12.03			23.05	4,991.03	4,979.00	-0.33
MW12	5/10/2019	12.51			24.93	4,991.16	4,978.65	NA
MW12	5/28/2019	10.38			24.93	4,991.16	4,980.78	2.13
MW12	8/8/2019	10.82			24.93	4,991.16	4,980.34	-0.44
MW12	9/12/2019	11.22			24.93	4,991.16	4,979.94	-0.40
MW13	5/28/2019	11.20			18.60	4,990.68	4,979.48	NA
MW13	8/8/2019	12.64			18.60	4,990.68	4,978.04	-1.44
MW13	9/12/2019	13.09			18.60	4,990.68	4,977.59	-0.45
MW14	5/28/2019	13.29			18.30	4,991.64	4,978.35	NA
MW14	8/8/2019	14.71			18.30	4,991.64	4,976.93	-1.42
MW14	9/12/2019	15.25			18.30	4,991.64	4,976.39	-0.54
MW15	5/28/2019	13.53			18.24	4,992.24	4,978.71	NA
MW15	8/8/2019	14.72			18.24	4,992.24	4,977.52	-1.19
MW15	9/12/2019	15.09			18.24	4,992.24	4,977.15	-0.37
MW16	6/28/2019	10.40			18.04	4,994.89	4,984.49	NA
MW16	8/8/2019	9.92			18.04	4,994.89	4,984.97	0.48
MW16	9/12/2019	10.65			18.04	4,994.89	4,984.24	-0.73
MW17	6/28/2019	13.46			18.25	4,992.79	4,979.33	NA
MW17	8/8/2019	14.22			18.25	4,992.79	4,978.57	-0.76
MW17	9/12/2019	14.65			18.25	4,992.79	4,978.14	-0.43
MW18	6/28/2019	13.30			18.10	4,992.87	4,979.57	NA
MW18	8/8/2019	14.12			18.10	4,992.87	4,978.75	-0.82
MW18	9/12/2019	14.66			18.10	4,992.87	4,978.21	-0.54
MW19	6/28/2019	13.34			18.41	4,993.16	4,979.82	NA
MW19	8/8/2019	14.32			18.41	4,993.16	4,978.84	-0.98
MW19	9/12/2019	14.86			18.41	4,993.16	4,978.30	-0.54

TABLE 2
SUMMARY OF GROUNDWATER ELEVATION DATA
DCP CR42 CR13 PIPELINE RELEASE
WELD COUNTY, COLORADO

Location	Date	Depth to Groundwater (feet)	Depth to Product (feet)	Free Phase Hydrocarbon Thickness (feet)	Total Depth (feet)	TOC Elevation (feet amsl)	Groundwater Elevation (feet amsl)	Change in Groundwater Elevation Since Previous Event ¹ (feet)
MW20	6/28/2019	13.02			18.23	4,993.74	4,980.72	NA
MW20	8/8/2019	13.94			18.23	4,993.74	4,979.80	-0.92
MW20	9/12/2019	14.44			18.23	4,993.74	4,979.30	-0.50
MW21	7/26/2019	17.12			20.45	4,994.76	4,977.64	NA
MW21	8/8/2019	17.25			20.45	4,994.76	4,977.51	-0.13
MW21	9/12/2019	17.70			20.45	4,994.76	4,977.06	-0.45
MW22	7/26/2019	18.81			20.15	4,994.81	4,976.00	NA
MW22	8/8/2019	19.11			20.15	4,994.81	4,975.70	-0.30
MW22	9/12/2019	19.71			20.15	4,994.81	4,975.10	-0.60
MW23	7/26/2019	19.44			21.14	4,994.81	4,975.37	NA
MW23	8/8/2019	19.66			21.14	4,994.81	4,975.15	-0.22
MW23	9/12/2019	20.01			21.14	4,994.81	4,974.80	-0.35
MW24	7/26/2019	17.35			20.50	4,994.32	4,976.97	NA
MW24	8/8/2019	17.55			20.50	4,994.32	4,976.77	-0.20
MW24	9/12/2019	18.15			20.50	4,994.32	4,976.17	-0.60
MW25	7/26/2019	18.16			20.55	4,993.89	4,975.73	NA
MW25	8/8/2019	18.52			20.55	4,993.89	4,975.37	-0.36
MW25	9/12/2019	19.44			20.55	4,993.89	4,974.45	-0.92
MW26	7/26/2019	15.48			19.88	4,994.36	4,978.88	NA
MW26	8/8/2019	15.69			19.88	4,994.36	4,978.67	-0.21
MW26	9/12/2019	16.25			19.88	4,994.36	4,978.11	-0.56
MW27	9/12/2019	19.79			20.35	-	#VALUE!	NA
MW28	9/12/2019	21.45			27.80	-	#VALUE!	NA
MW29	9/12/2019	19.93			25.35	-	#VALUE!	NA
MW30	9/12/2019	17.45			22.78	-	#VALUE!	NA
MW31	9/12/2019	20.31			22.35	-	#VALUE!	NA
MW32	9/12/2019	23.35			24.27	-	#VALUE!	NA
BH17*	4/23/2019	DRY			10.09	4,993.16	NA	NA
BH17*	4/24/2019	DRY			10.11	4,993.16	NA	NA
BH17*	5/10/2019	DRY			10.11	4,993.16	NA	NA
BH19*	4/23/2019	DRY			12.59	4,994.06	NA	NA
BH19*	4/24/2019	DRY			12.60	4,994.06	NA	NA
BH19*	5/10/2019	DRY			12.60	4,994.06	NA	NA
BH20*	4/23/2019	-	11.78	3.26	15.04	4,992.74	NA	NA
BH20*	4/24/2019	-	11.84	3.20	15.04	4,992.74	NA	NA
BH20*	5/10/2019	-	11.95	3.09	15.04	4,992.74	NA	NA
BH20*	5/11/2019	14.99	11.93	3.06	15.04	4,992.74	4,980.05	NA
BH21*	4/23/2019	13.37			14.70	4,992.40	4,979.03	NA

TABLE 2
SUMMARY OF GROUNDWATER ELEVATION DATA
DCP CR42 CR13 PIPELINE RELEASE
WELD COUNTY, COLORADO

Location	Date	Depth to Groundwater (feet)	Depth to Product (feet)	Free Phase Hydrocarbon Thickness (feet)	Total Depth (feet)	TOC Elevation (feet amsl)	Groundwater Elevation (feet amsl)	Change in Groundwater Elevation Since Previous Event ¹ (feet)
BH21*	4/24/2019	13.31			14.70	4,992.40	4,979.09	0.06
BH21*	5/10/2019	13.30			14.70	4,992.40	4,979.10	0.01
BH23*	4/23/2019	DRY			14.99	4,993.56	NA	NA
BH23*	4/24/2019	DRY			15.02	4,993.56	NA	NA
BH23*	5/10/2019	DRY			15.02	4,993.56	NA	NA
Average change in groundwater elevation (8/8/19 through 9/12/19)								-0.47

Groundwater elevation = (TOC Elevation - Measured Depth to Water) + (LNAPL Thickness in Well * LNAPL Relative Density)

LNAPL relative density was assumed to be approximately 0.75

1- Changes in groundwater elevation calculated by subtracting the measurement collected during the previous monitoring event from the measurement

amsl = feet above mean sea level

TOC = top of casing

Groundwater elevation = (TOC Elevation - Measured Depth to Water)

DRY = Groundwater was not present within the monitoring well.

NA = Not Applicable

- Groundwater was not present beneath the observed LNAPL within the well during gauging.

*Temporary piezometer. Well casing was removed between May 12, and May 16, 2019. Measured Total Depths are not representative from ground surface as the top of well casings were completed as stick-up points above ground level.

TABLE 3
GROUNDWATER ANALYTICAL RESULTS SUMMARY
DCP CR42 CR13 PIPELINE RELEASE
WELD COUNTY, COLORADO

Location Identification	Sample Date	Benzene (µg/l)	Toluene (µg/l)	Ethylbenzene (µg/l)	Total Xylenes (µg/l)	Comments
COGCC Standards (µg/L)		5	560	700	1,400	
MW01	5/28/2019	3,930	2,620	111	868	
MW01	8/9/2019	LNAPL				Sample not collected
MW02	5/28/2019	LNAPL				Sample not collected
MW02	8/9/2019	LNAPL				Sample not collected
MW03	5/28/2019	918	108	4.78	92.7	
MW03	8/9/2019	5410	352	11	468	
MW03 (Duplicate B)	8/9/2019	5780	428	11.1	478	
MW04	5/28/2019	6,720	2,340	56.9	471	
MW04	8/9/2019	11,600	439	10.2	897	
MW05	5/28/2019	1,160	705	46.9	300.0	
MW05	8/9/2019	DRY				Sample not collected
MW06	5/28/2019	DRY				Sample not collected
MW06	8/9/2019	DRY				Sample not collected
MW07	5/28/2019	352	161	4.64	36.7	
MW07	8/9/2019	253	1.93	<1.00	22.4	
MW08	5/28/2019	LNAPL				Sample not collected
MW08	8/9/2019	LNAPL				Sample not collected
MW09	5/28/2019	<1.00	<1.00	<2.00	<1.00	
MW09	8/9/2019	<1.00	<1.00	<1.00	<1.00	
MW10	5/28/2019	<1.00	<1.00	<2.00	<1.00	
MW10	8/9/2019	<1.00	<1.00	<1.00	<1.00	
MW11	5/28/2019	<1.00	<1.00	<2.00	<1.00	
MW11	8/9/2019	<1.00	<1.00	<1.00	<1.00	
MW12	5/28/2019	<1.00	<1.00	<2.00	<1.00	
MW12	8/9/2019	<1.00	<1.00	<1.00	<1.00	
MW13	5/28/2019	<1.00	<1.00	<2.00	<1.00	
MW13	8/9/2019	<1.00	<1.00	<1.00	<1.00	
MW14	5/28/2019	125	47.6	<1.00	6.87	
MW14	8/9/2019	<1.00	<1.00	<1.00	<1.00	
MW15	5/28/2019	<1.00	<1.00	<2.00	<1.00	
MW15	8/9/2019	16.4	<1.00	<1.00	<1.00	
MW16	6/28/2019	<1.00	<1.00	<1.00	<2.00	
MW16	8/9/2019	<1.00	<1.00	<1.00	<1.00	
MW17	6/28/2019	<1.00	<1.00	<1.00	<2.00	
MW17	8/9/2019	<1.00	<1.00	<1.00	<1.00	
MW18	6/28/2019	<1.00	<1.00	<1.00	<2.00	
MW18	8/9/2019	<1.00	<1.00	<1.00	<1.00	
MW19	6/28/2019	<1.00	<1.00	<1.00	<2.00	
MW19	8/9/2019	<1.00	<1.00	<1.00	<1.00	
MW20	6/28/2019	<1.00	<1.00	<1.00	<2.00	
MW20	8/9/2019	<1.00	<1.00	<1.00	<1.00	

TABLE 3
GROUNDWATER ANALYTICAL RESULTS SUMMARY
DCP CR42 CR13 PIPELINE RELEASE
WELD COUNTY, COLORADO

MW21	7/26/2019	927	681	51.1	521	
MW21	8/9/2019	115	40	1.06	119	
MW21 (Duplicate A)	8/9/2019	42.8	31.8	<1.00	99.5	
MW22	7/26/2019	<1.00	<1.00	<1.00	<1.00	
MW22	8/9/2019	<1.00	<1.00	<1.00	<1.00	
MW23	7/26/2019	<1.00	<1.00	<1.00	<1.00	
MW23	8/9/2019	DRY				Sample not collected
MW24	7/26/2019	6.39	<1.00	<1.00	<1.00	
MW24	8/9/2019	<1.00	<1.00	<1.00	<1.00	
MW25	7/26/2019	176	150	9.2	56.5	
MW25	8/9/2019	112	9.14	2.78	18.9	
MW26	7/26/2019	117	37.1	2.36	16.8	
MW26 (Duplicate A)	7/26/2019	117	39.7	2.49	17.7	
MW26	8/9/2019	<1.00	<1.00	<1.00	<1.00	
MW27	9/13/2019	5460	4730	209	1360	
MW28	9/13/2019	<1.00	<1.00	<1.00	<1.00	
MW29	9/13/2019	<1.00	<1.00	<1.00	<1.00	
MW30	9/13/2019	<1.00	<1.00	<1.00	<1.00	
MW31	9/13/2019	<1.00	<1.00	<1.00	<1.00	
MW32	9/13/2019	<1.00	<1.00	<1.00	<1.00	

Notes:

1). The environmental cleanup standards for groundwater that are applicable to this site are the Colorado Oil and Gas Conservation Commission (COGCC) standards for contaminants in groundwater according to Table 910-1 of the COGCC 900 **Bold red** values indicate an exceedance of the COGCC groundwater standards for the Site.

µg/L = micrograms per liter.

LNAPL - Light Non-Aqueous Phase Liquid

DRY - Well was dry

Figures

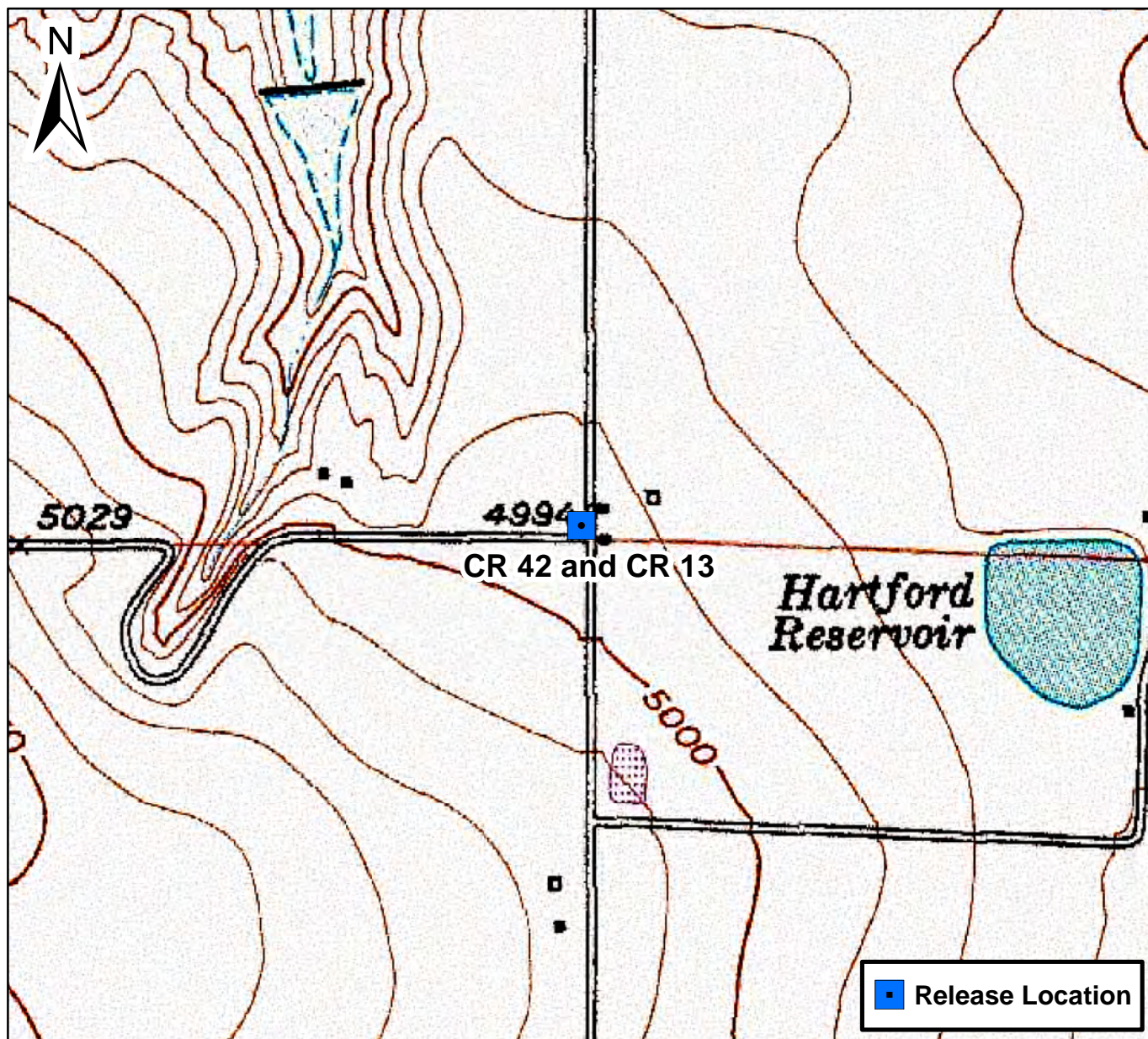

0 750 1,500 Feet

Figure 1

Site Location Map
CR 42 and CR 13
SESE S24 T4N R68W
Weld County, Colorado



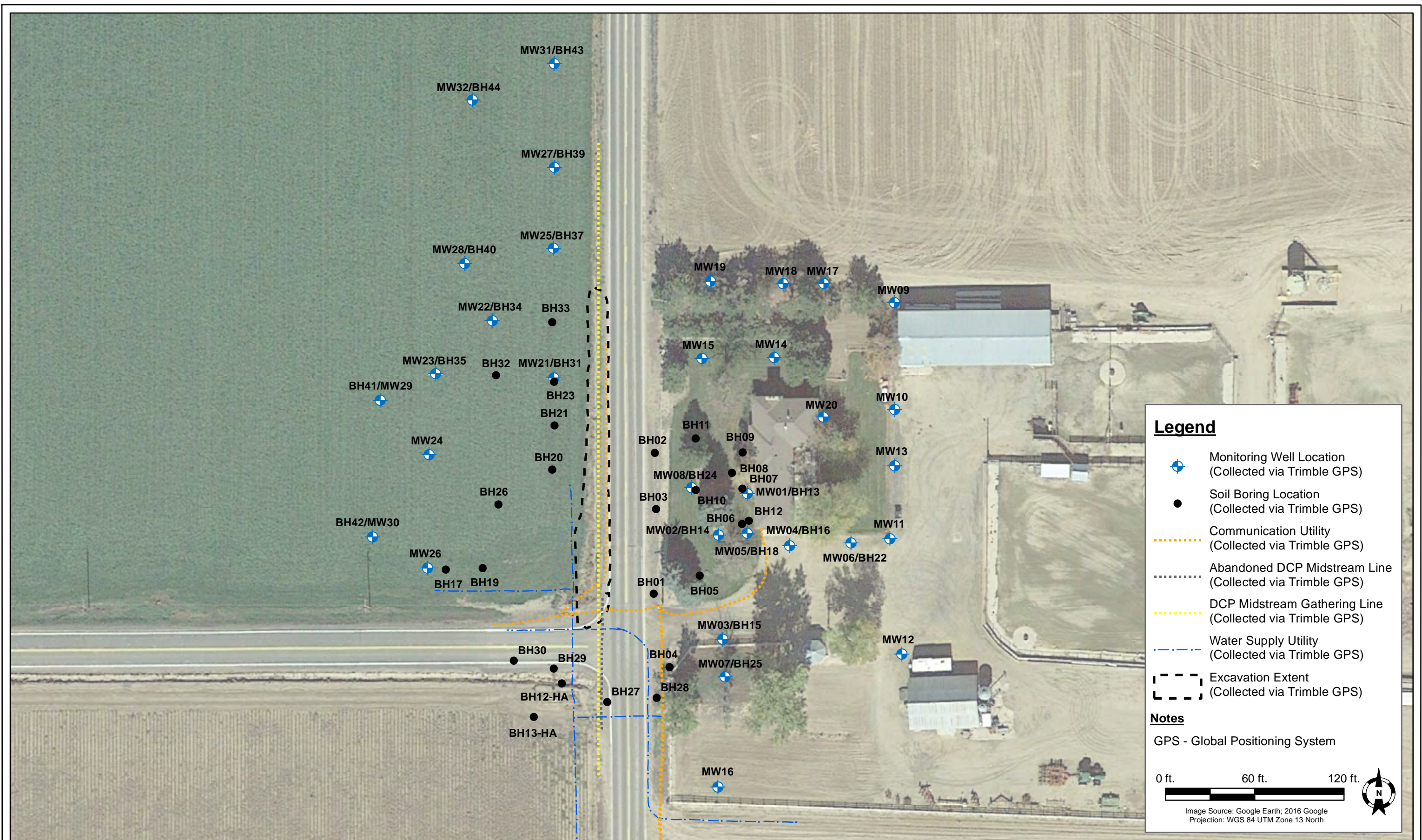

DATE:
September 2019

DESIGNED BY:
B. Humphrey

DRAWN BY:
L. Martin



DCP Midstream - DJ Basin
CR 42 and CR 13
SESE, Section 24, Township 4 North, Range 68 West
Weld County, Colorado

Soil Boring and Monitoring
Well Locations Map

Figure
2

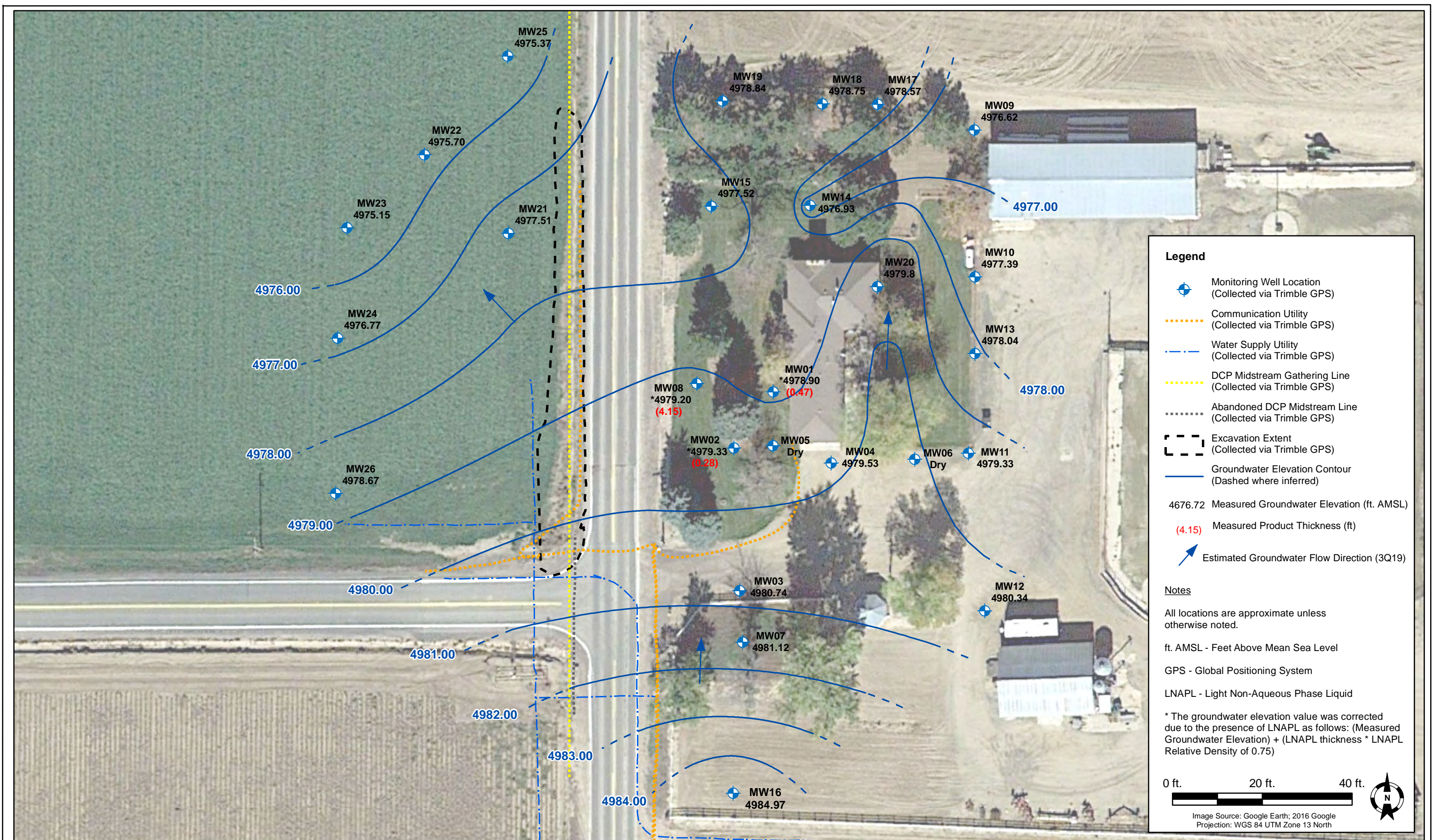

<div>DATE: August 2019</div> <div>DESIGNED BY: B. Humphrey</div> <div>DRAWN BY: J. Clonts</div>	<div><div>Tasman Geosciences, Inc. 6855 W. 119th Avenue Broomfield, Colorado 80020</div></div>	<div>DCP Midstream - DJ Basin</div> <div>CR 42 and CR 13</div> <div>SESE, Section 24, Township 4 North, Range 68 West</div> <div>Weld County, Colorado</div>	<div>Groundwater Elevation</div> <div>Contour Map</div> <div>(08/08/2019)</div>	<div>Figure</div> <div>3</div>
---	---	--	---	--------------------------------

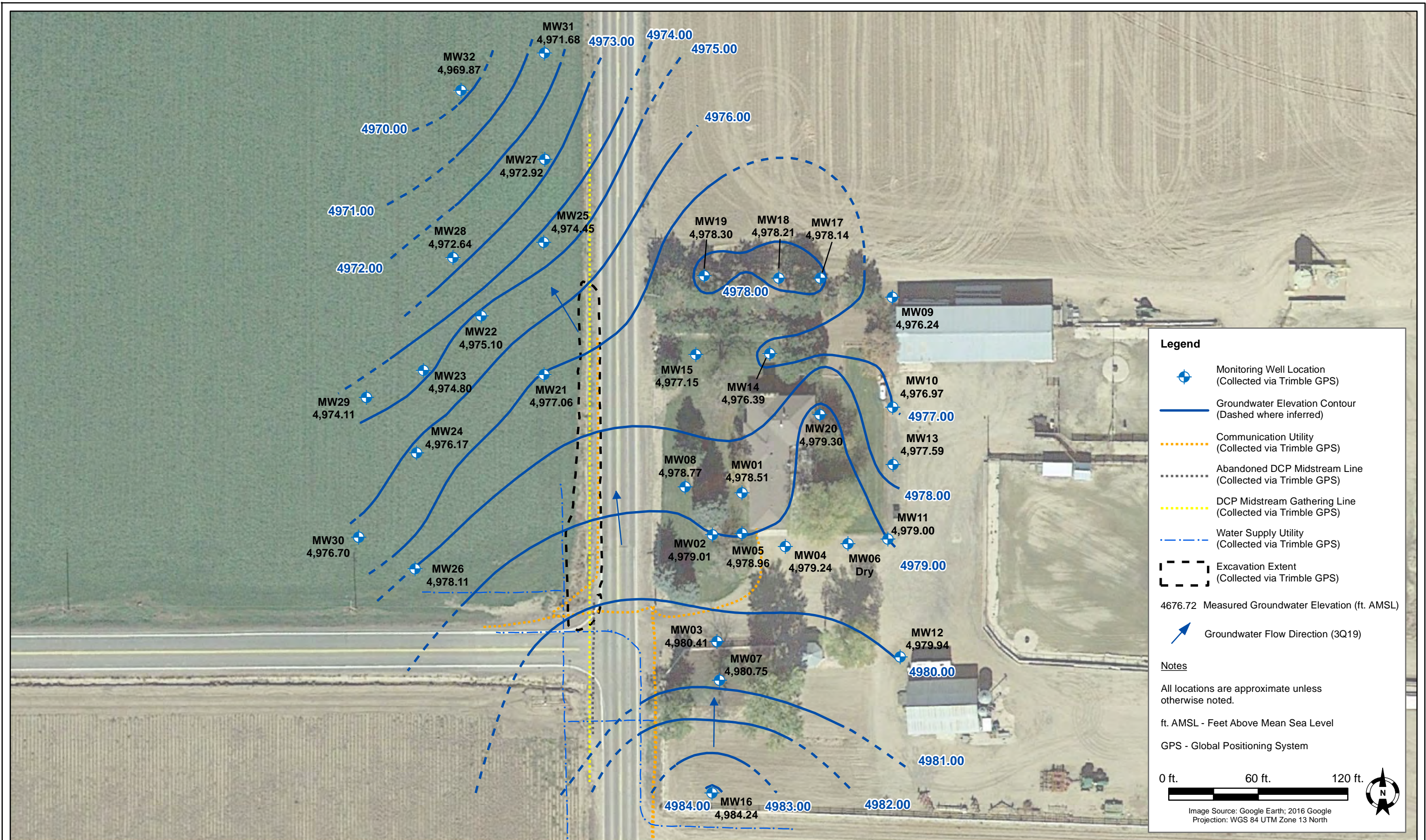

DATE:
September 2019

DESIGNED BY:
B. Humphrey

DRAWN BY:
L. Martin



DCP Midstream - DJ Basin
CR 42 and CR 13
SESE, Section 24, Township 4 North, Range 68 West
Weld County, Colorado

Groundwater Elevation
Contour Map
(09/12/2019)

Figure
4

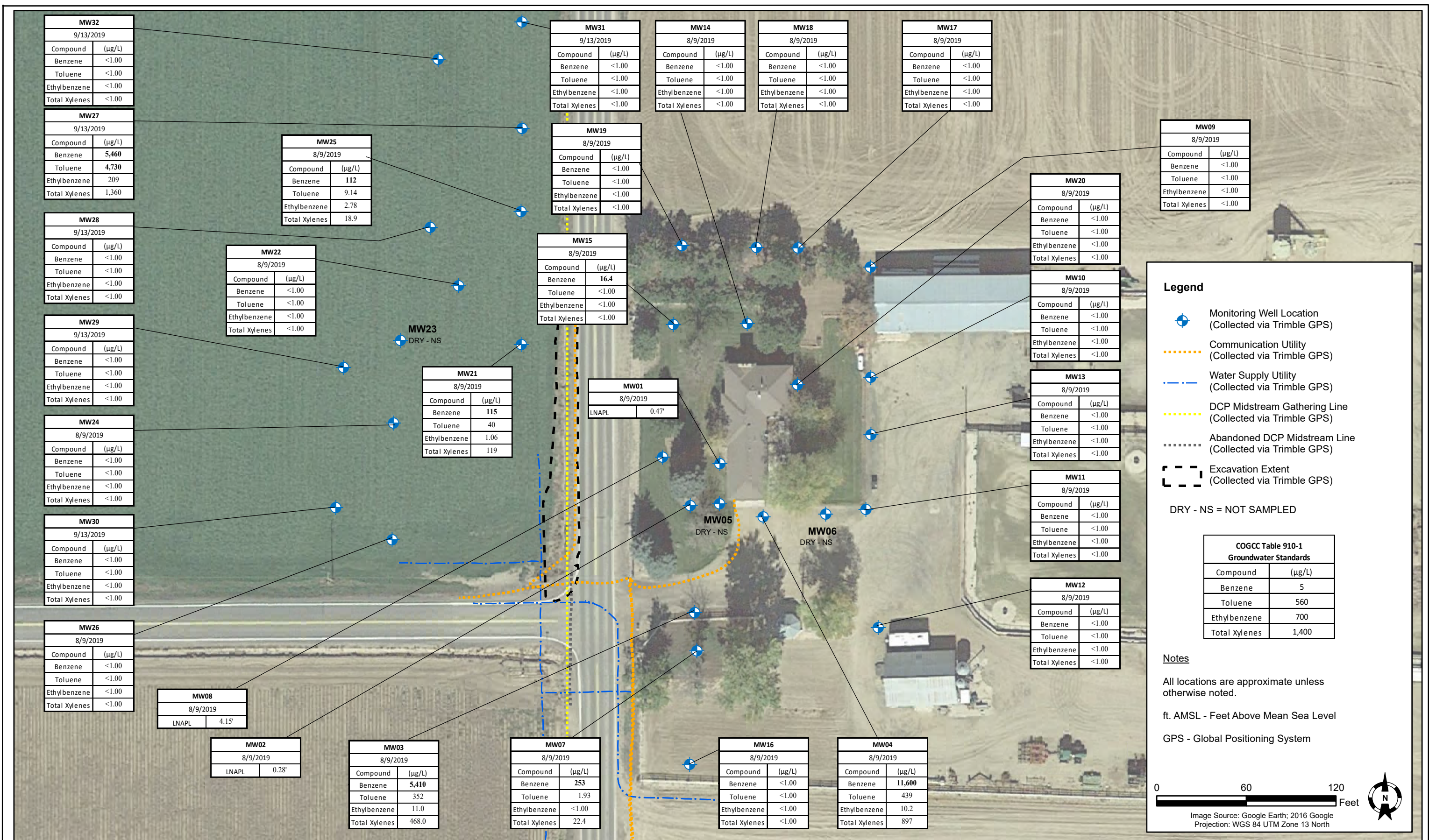

DATE: September 2019

DESIGNED BY: B. Humphrey

DRAWN BY: J. Clonts

TASMAN Geosciences, Inc.
6855 W. 119th Avenue
Broomfield, Colorado 80020

DCP Midstream - DJ Basin
CR 42 and CR 13
SESE, Section 24, Township 4 North, Range 68 West
Weld County, Colorado

Groundwater Analytical Map
(August / September 2019)

Figure
5

Appendix A

Lithologic Boring Logs



6899 Pecos Street, Unit C
Denver, Colorado 80221

CLIENT: DCP Midstream

LOGGED BY: B. Everett

PROJECT MANAGER: B. Humphrey

DRILLING CONTRACTOR: Tasman Geosciences

DRILLING EQUIPMENT: PowerProbe 9580

DRILL BIT SIZE (INCHES): 2.25

DATE STARTED - COMPLETED: 7/11/2019 - 7/11/2019

TOTAL WELL DEPTH (FT. BGS): 18

DEPTH WATER ENCOUNTERED (FT. BGS):

CR42 and CR13

BORING ID: BH32

LOCATION: Weld County, CO

NORTHING (UTM ZONE 13N): -

EASTING (UTM ZONE 13N): -

GROUND ELEVATION (FT. AMSL): -

ABANDONMENT METHOD: Bentonite

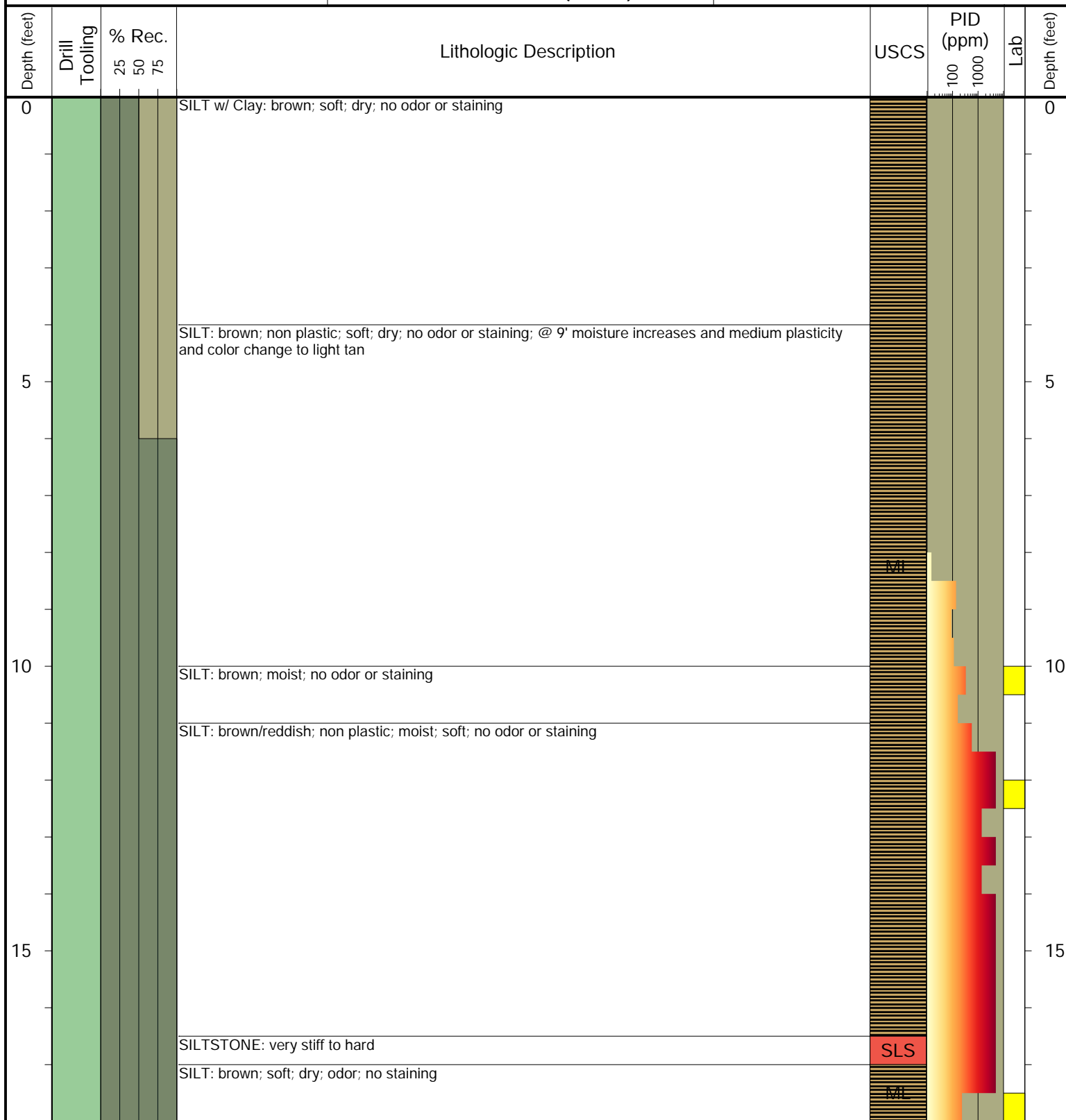

Drilling / Sample Method:

Macro-Core

Expendable Well Tip

Perforated Injection Tool

HydroPunch Groundwater Sampler

Laboratory Sample Types:

Geotechnical Lab

Analytical Chemistry Lab

Geotechnical & Analytical Chemistry Lab



6899 Pecos Street, Unit C
Denver, Colorado 80221

CLIENT: DCP Midstream

LOGGED BY: B. Everett

PROJECT MANAGER: B. Humphrey

DRILLING CONTRACTOR: Tasman Geosciences

DRILLING EQUIPMENT: PowerProbe 9580

DRILL BIT SIZE (INCHES): 2.25

DATE STARTED - COMPLETED: 7/11/2019 - 7/11/2019

TOTAL WELL DEPTH (FT. BGS): 16

DEPTH WATER ENCOUNTERED (FT. BGS):

CR42 and CR13

BORING ID: BH33

LOCATION: Weld County, CO

NORTHING (UTM ZONE 13N): -

EASTING (UTM ZONE 13N): -

GROUND ELEVATION (FT. AMSL): -

ABANDONMENT METHOD: Bentonite

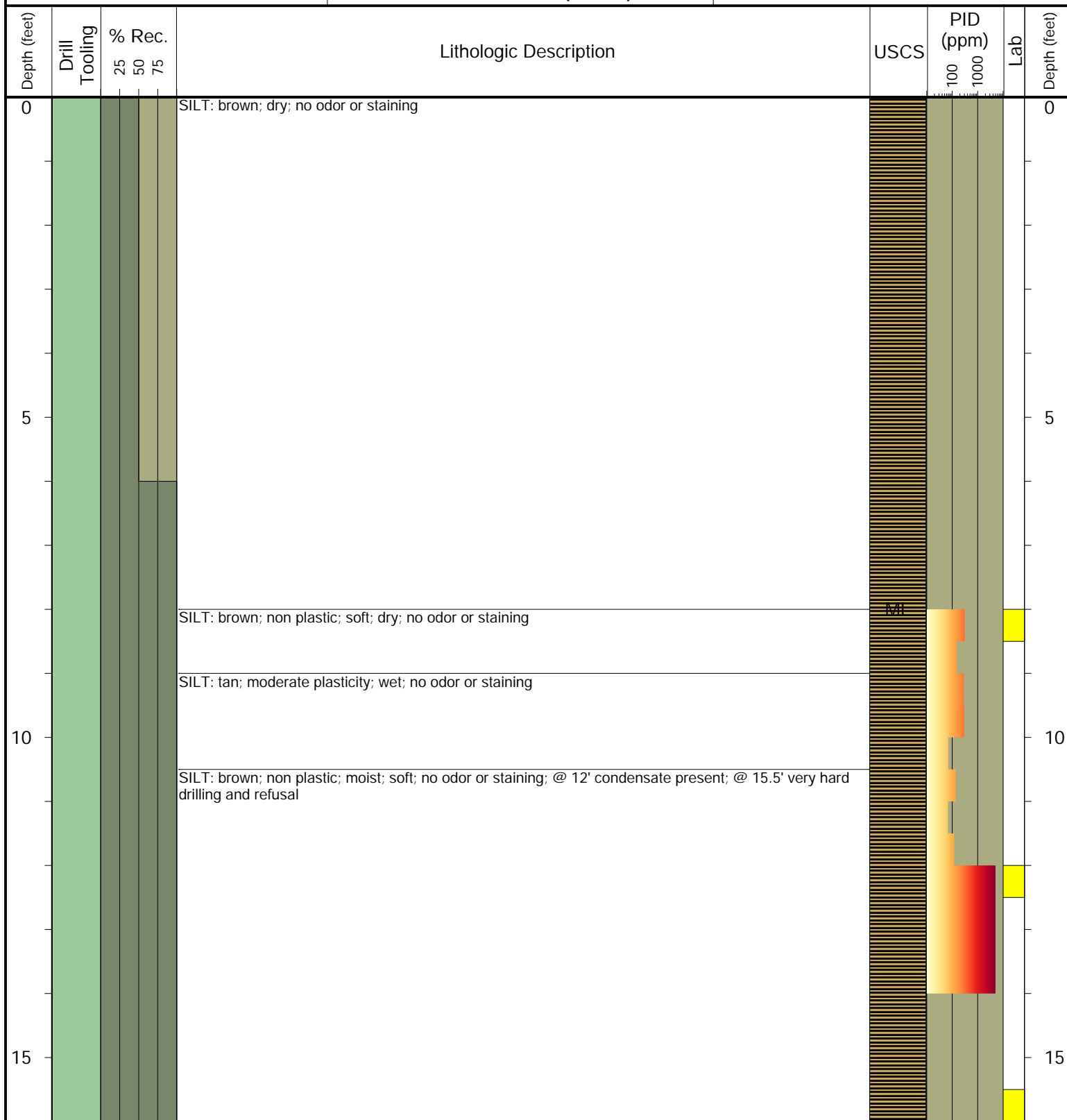

Drilling / Sample Method:

Macro-Core

Expendable Well Tip

Perforated Injection Tool

HydroPunch Groundwater Sampler

Laboratory Sample Types:

Geotechnical Lab

Analytical Chemistry Lab

Geotechnical & Analytical Chemistry Lab



6899 Pecos Street, Unit C
Denver, Colorado 80221

CLIENT: DCP Midstream

LOGGED BY: J. Watts

PROJECT MANAGER: B. Humphrey

DRILLING CONTRACTOR: Site Services Drilling

DRILLING EQUIPMENT: CME 75

DRILL BIT SIZE (INCHES): 10

DATE STARTED - COMPLETED: 6/13/19 - 6/13/19

TOTAL WELL DEPTH (FT. BGS): 20

DEPTH TO WATER (FT. BGS): 10.45

CR42 and CR13

BORING / WELL ID: MW16

LOCATION: Weld County, Colorado

LATITUDE: 40.291758303253

LONGITUDE: -104.94152295112

CASING ELEVATION (FT. AMSL): 4994.89

GROUND ELEVATION (FT. AMSL): 4995.31

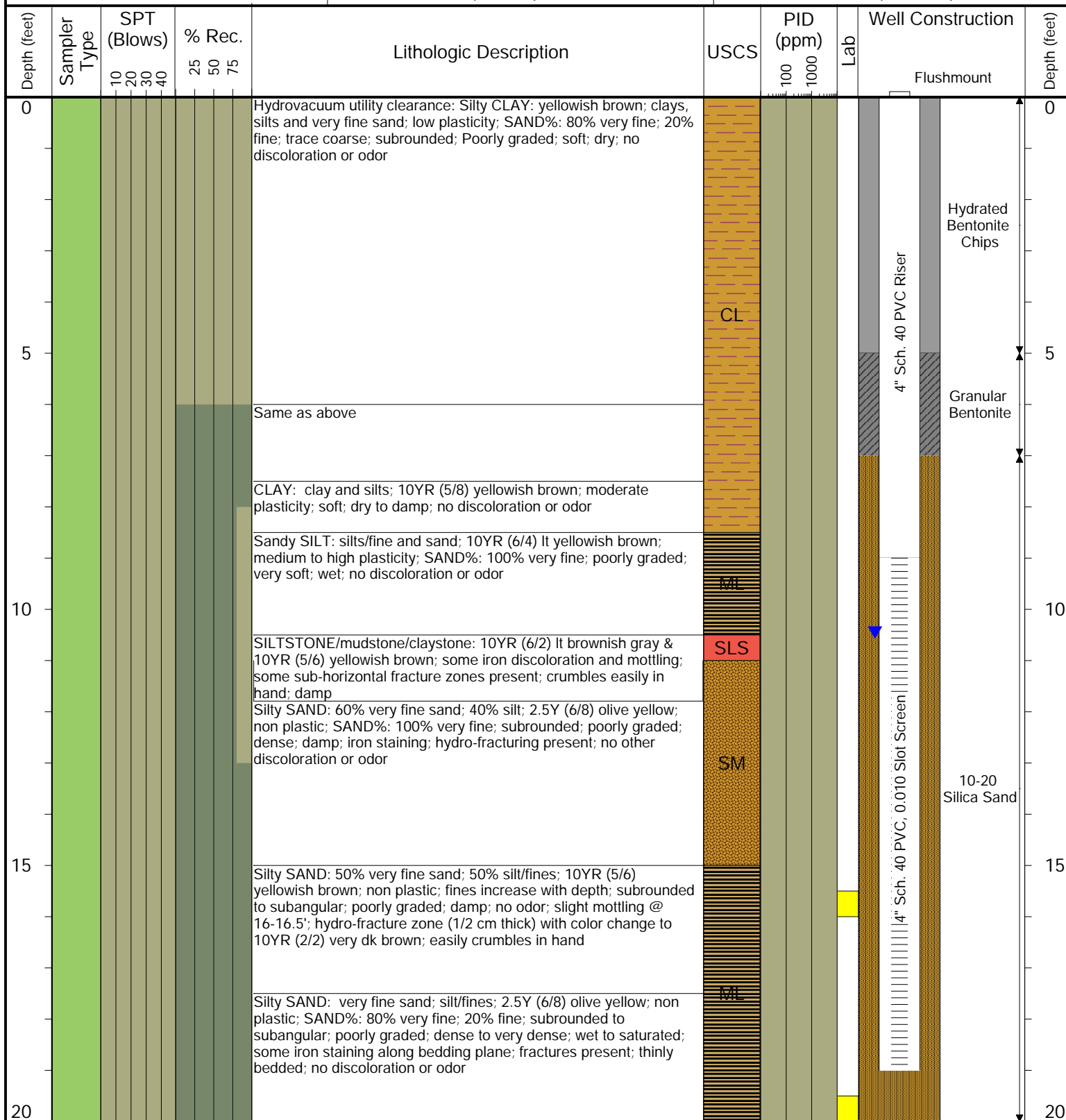

Drilling / Sample Method:

Solid Stem Auger

Hollow Stem Auger

Split Spoon Sampler

CME Continuous Sample Tube

Laboratory Sample Types:

Geotechnical Lab

Analytical Chemistry Lab

Geotechnical & Analytical Chemistry Lab



6899 Pecos Street, Unit C
Denver, Colorado 80221

CLIENT: DCP Midstream

LOGGED BY: J. Watts

PROJECT MANAGER: B. Humphrey

DRILLING CONTRACTOR: Site Services Drilling

DRILLING EQUIPMENT: CME 75

DRILL BIT SIZE (INCHES): 8

DATE STARTED - COMPLETED: 6/13/19 - 6/13/19

TOTAL WELL DEPTH (FT. BGS): 18

DEPTH TO WATER (FT. BGS): 13.26

CR42 and CR13

BORING / WELL ID: MW17

LOCATION: Weld County, Colorado

LATITUDE: 40.292706208056

LONGITUDE: -104.9412619255

CASING ELEVATION (FT. AMSL): 4992.79

GROUND ELEVATION (FT. AMSL): 4993.12

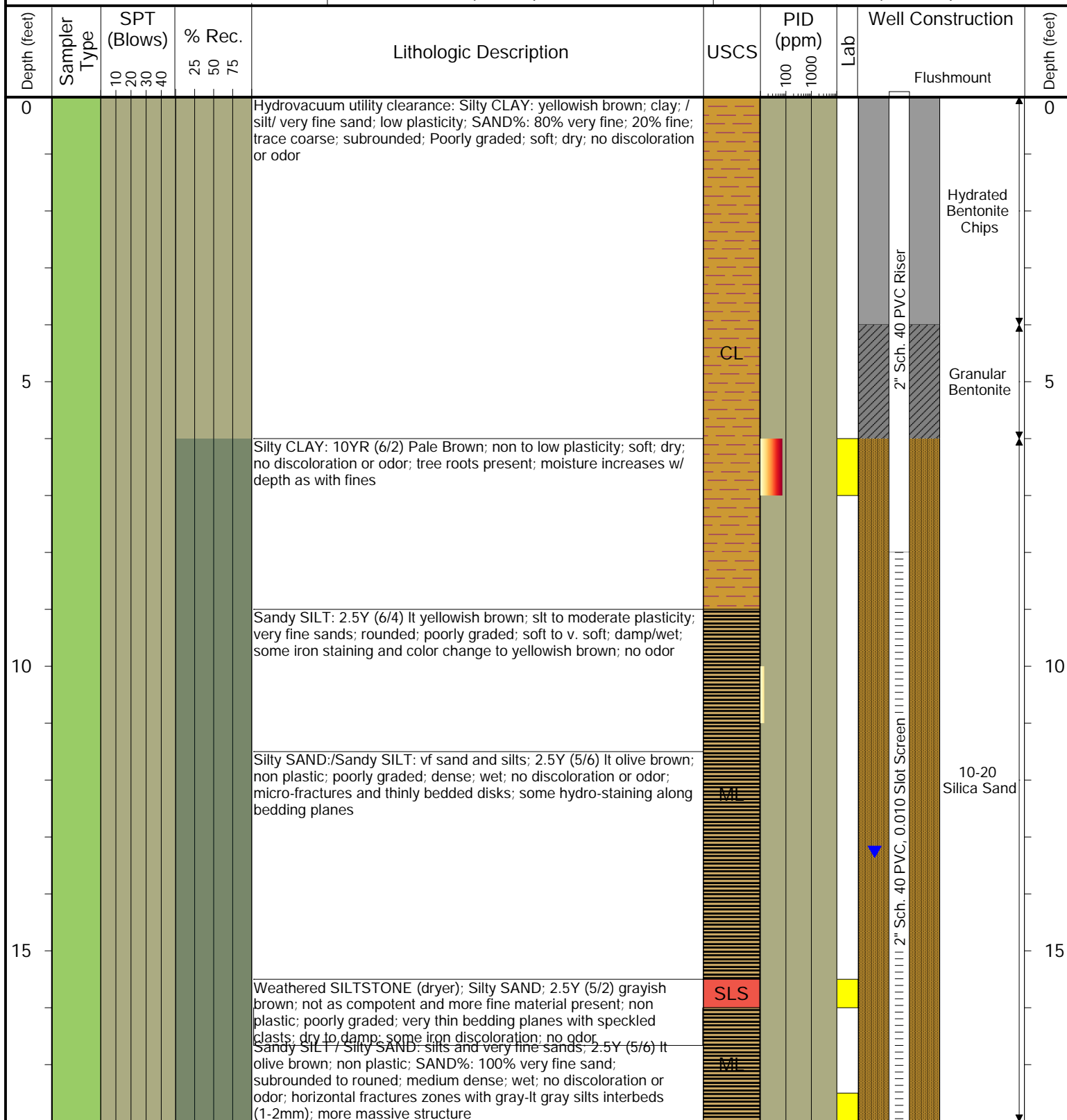

Drilling / Sample Method:

Solid Stem Auger

Hollow Stem Auger

Split Spoon Sampler

CME Continuous Sample Tube

Laboratory Sample Types:

Geotechnical Lab

Analytical Chemistry Lab

Geotechnical & Analytical Chemistry Lab



6899 Pecos Street, Unit C
Denver, Colorado 80221

CLIENT: DCP Midstream

LOGGED BY: J. Watts

PROJECT MANAGER: B. Humphrey

DRILLING CONTRACTOR: Site Services Drilling

DRILLING EQUIPMENT: CME 75

DRILL BIT SIZE (INCHES): 8

DATE STARTED - COMPLETED: 6/13/19 - 6/13/19

TOTAL WELL DEPTH (FT. BGS): 18.5

DEPTH TO WATER (FT. BGS): 14.29

CR42 and CR13

BORING / WELL ID: MW18

LOCATION: Weld County, Colorado

LATITUDE: 40.292706768766

LONGITUDE: -104.94136172419

CASING ELEVATION (FT. AMSL): 4992.87

GROUND ELEVATION (FT. AMSL): 4993.12

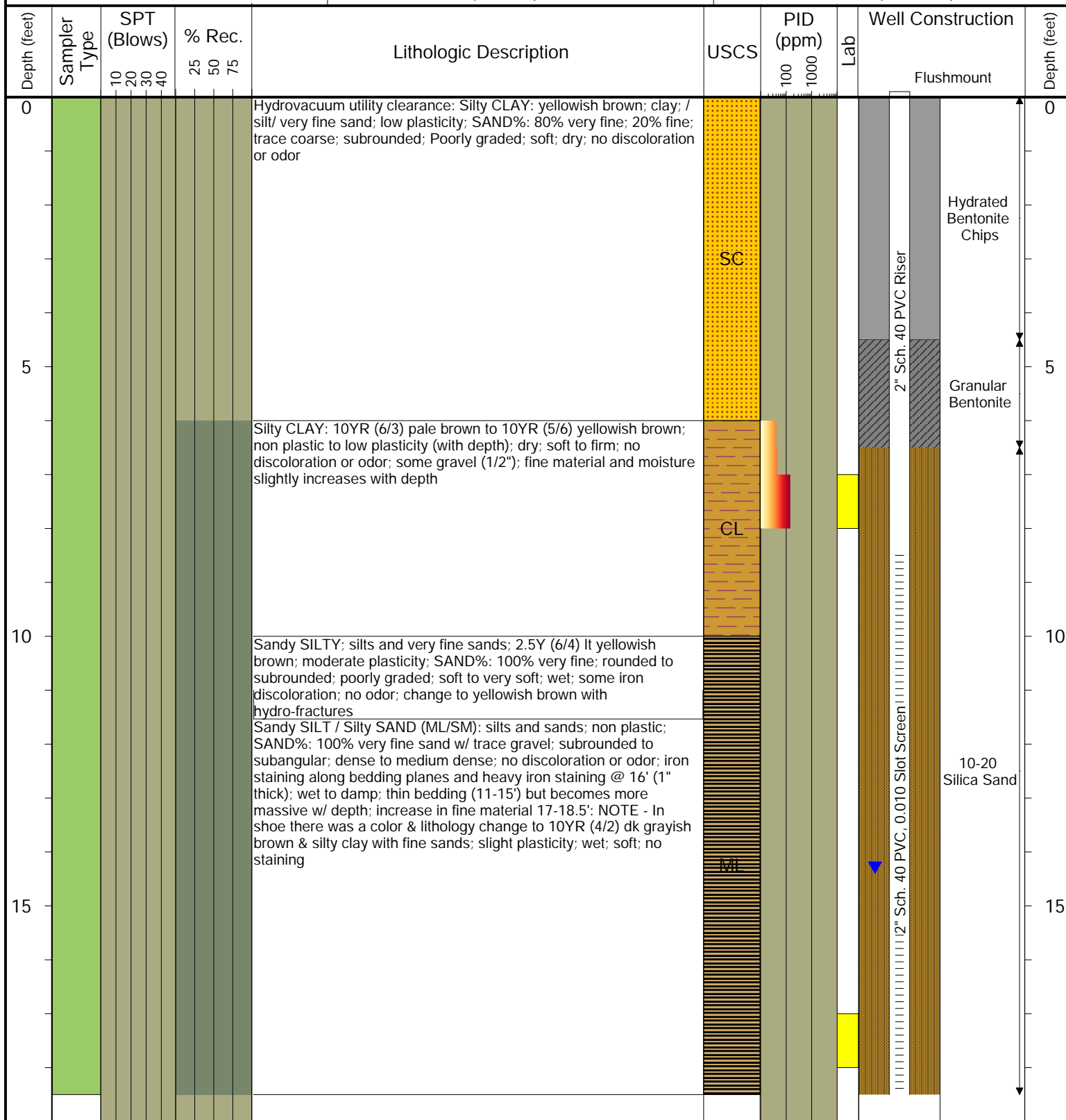

Drilling / Sample Method:

Solid Stem Auger

Hollow Stem Auger

Split Spoon Sampler

CME Continuous Sample Tube

Laboratory Sample Types:

Geotechnical Lab

Analytical Chemistry Lab

Geotechnical & Analytical Chemistry Lab



6899 Pecos Street, Unit C
Denver, Colorado 80221

CLIENT: DCP Midstream

LOGGED BY: J. Watts

PROJECT MANAGER: B. Humphrey

DRILLING CONTRACTOR: Site Services Drilling

DRILLING EQUIPMENT: CME 55

DRILL BIT SIZE (INCHES): 8

DATE STARTED - COMPLETED: 6/20/19 - 6/20/19

TOTAL WELL DEPTH (FT. BGS): 18

DEPTH TO WATER (FT. BGS): 13.45

CR42 and CR13

BORING / WELL ID: MW19

LOCATION: Weld County, Colorado

LATITUDE: 40.292710669018

LONGITUDE: -104.94154077838

CASING ELEVATION (FT. AMSL): 4993.16

GROUND ELEVATION (FT. AMSL): 4993.34

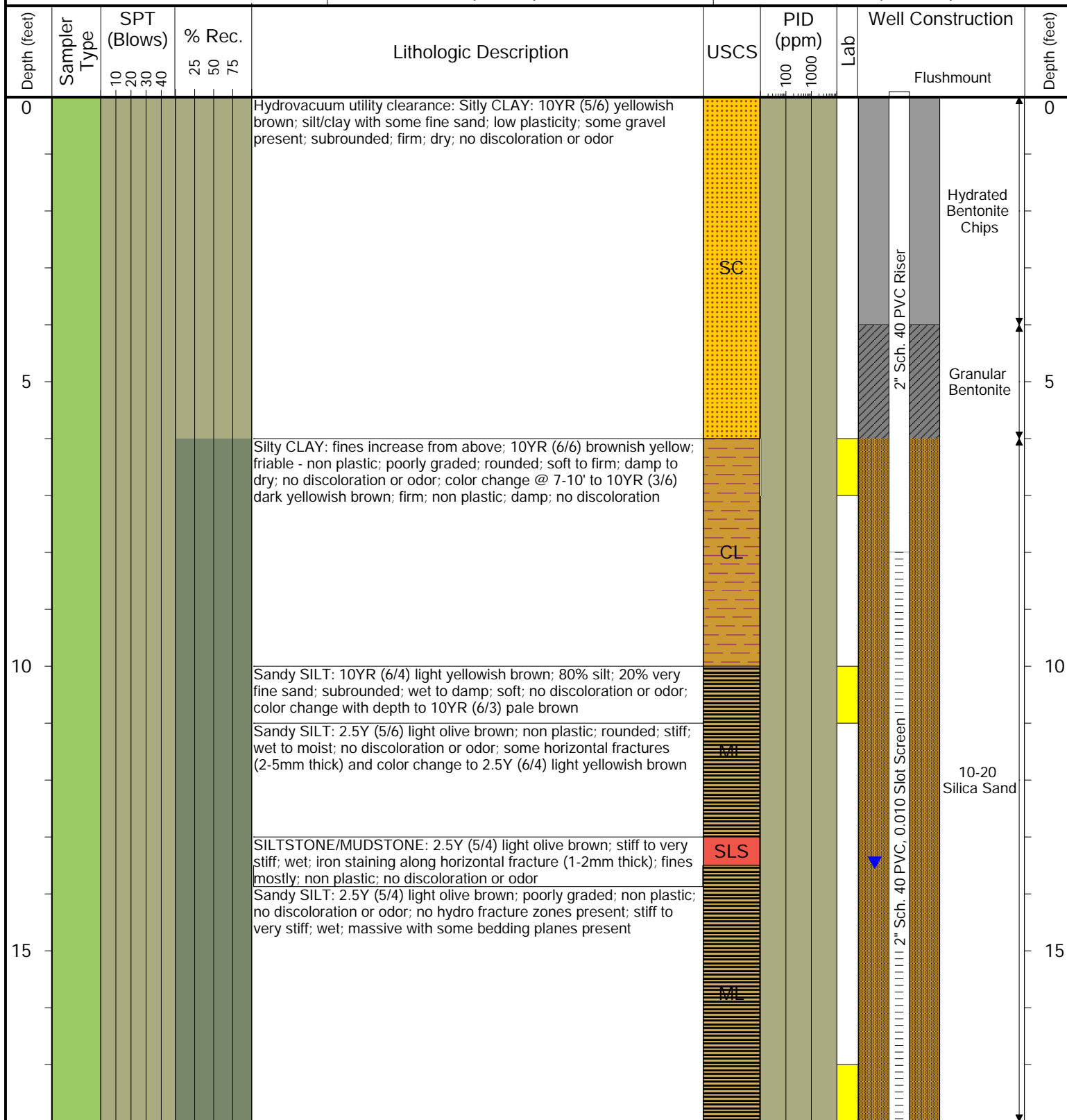

Drilling / Sample Method:

Solid Stem Auger

Hollow Stem Auger

Split Spoon Sampler

CME Continuous Sample Tube

Laboratory Sample Types:

Geotechnical Lab

Analytical Chemistry Lab

Geotechnical & Analytical Chemistry Lab



6899 Pecos Street, Unit C
Denver, Colorado 80221

CLIENT: DCP Midstream

LOGGED BY: J. Watts

PROJECT MANAGER: B. Humphrey

DRILLING CONTRACTOR: Site Services Drilling

DRILLING EQUIPMENT: CME 55

DRILL BIT SIZE (INCHES): 8

DATE STARTED - COMPLETED: 6/20/19 - 6/20/19

TOTAL WELL DEPTH (FT. BGS): 18

DEPTH TO WATER (FT. BGS): 14.72

CR42 and CR13

BORING / WELL ID: MW20

LOCATION: Weld County, Colorado

LATITUDE: 40.292455107388

LONGITUDE: -104.94126307827

CASING ELEVATION (FT. AMSL): 4993.74

GROUND ELEVATION (FT. AMSL): 4993.91

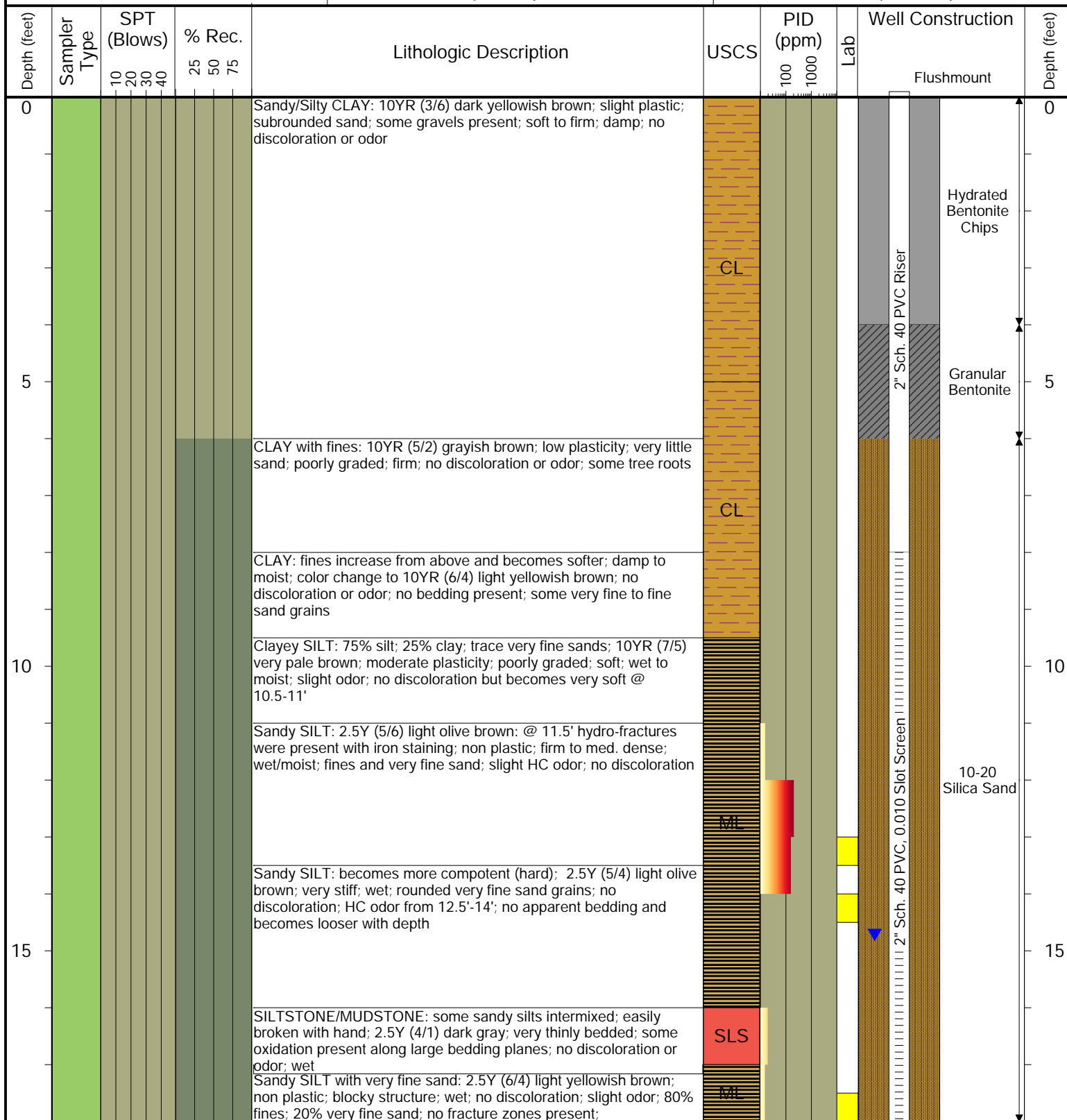

Drilling / Sample Method:

Solid Stem Auger

Hollow Stem Auger

Split Spoon Sampler

CME Continuous Sample Tube

Laboratory Sample Types:

Geotechnical Lab

Analytical Chemistry Lab

Geotechnical & Analytical Chemistry Lab



6899 Pecos Street, Unit C
Denver, Colorado 80221

CLIENT: DCP Midstream

LOGGED BY: B. Everett

PROJECT MANAGER: B. Humphrey

DRILLING CONTRACTOR: Tasman Geosciences

DRILLING EQUIPMENT: PowerProbe 9580

DRILL BIT SIZE (INCHES): 6.25

DATE STARTED - COMPLETED: 7/10/19 - 7/11/19

TOTAL WELL DEPTH (FT. BGS): 18

DEPTH TO WATER (FT. BGS): 13.78

CR42 and CR13

BORING / WELL ID: BH31 / MW21

LOCATION: Weld County

LATITUDE: 40.2925289

LONGITUDE: -104.9419261

CASING ELEVATION (FT. AMSL): 4994.76

GROUND ELEVATION (FT. AMSL): 4991.91

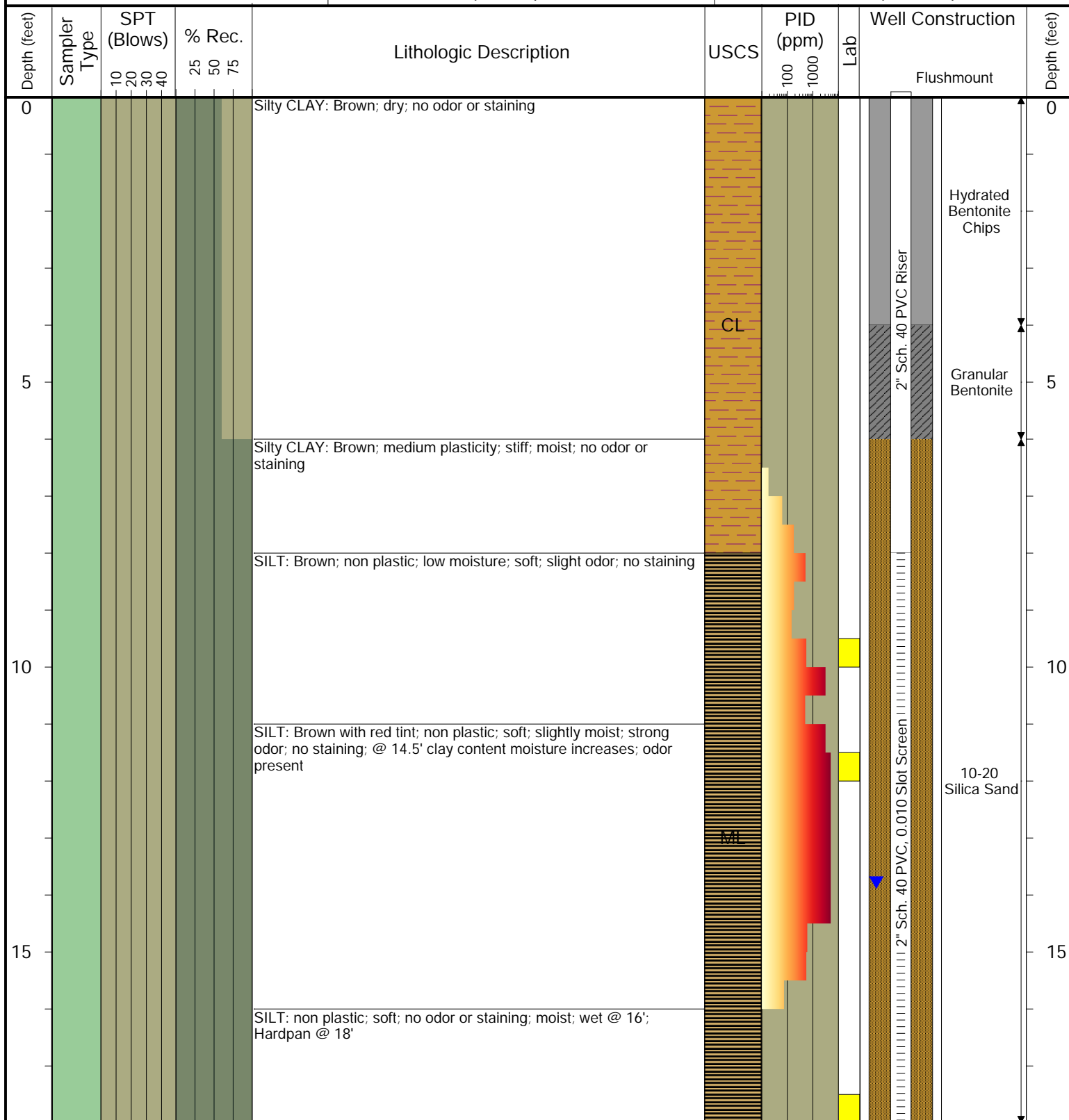

Drilling / Sample Method:

Solid Stem Auger

Hollow Stem Auger

Split Spoon Sampler

CME Continuous Sample Tube

Laboratory Sample Types:

Geotechnical Lab

Analytical Chemistry Lab

Geotechnical & Analytical Chemistry Lab



6899 Pecos Street, Unit C
Denver, Colorado 80221

CLIENT: DCP Midstream

LOGGED BY: B. Humphrey

PROJECT MANAGER: B. Humphrey

DRILLING CONTRACTOR: Tasman Geosciences

DRILLING EQUIPMENT: PowerProbe 9580

DRILL BIT SIZE (INCHES): 6.25

DATE STARTED - COMPLETED: 7/11/19 - 7/11/19

TOTAL WELL DEPTH (FT. BGS): 18

DEPTH TO WATER (FT. BGS): 15.9

CR42 and CR13

BORING / WELL ID: BH34 / MW22

LOCATION: Weld County

LATITUDE: 40.292636855

LONGITUDE: -104.942076703

CASING ELEVATION (FT. AMSL): 4994.81

GROUND ELEVATION (FT. AMSL): 4991.79

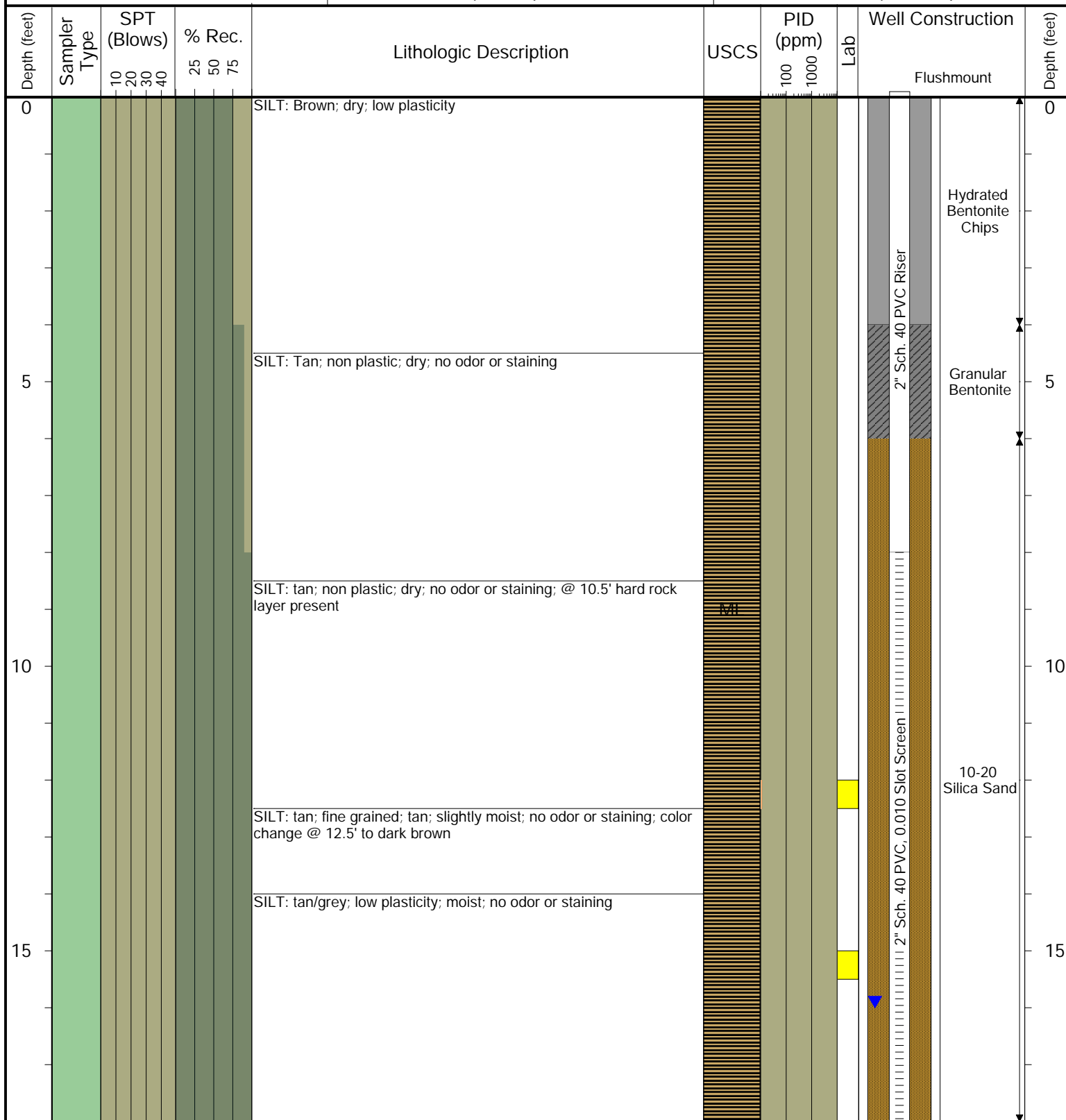

Drilling / Sample Method:

Solid Stem Auger
Hollow Stem Auger

Split Spoon Sampler

CME Continuous Sample Tube

Laboratory Sample Types:

Geotechnical Lab

Analytical Chemistry Lab

Geotechnical & Analytical Chemistry Lab



6899 Pecos Street, Unit C
Denver, Colorado 80221

CLIENT: DCP Midstream

LOGGED BY: B. Everett

PROJECT MANAGER: B. Humphrey

DRILLING CONTRACTOR: Tasman Geosciences

DRILLING EQUIPMENT: PowerProbe 9580

DRILL BIT SIZE (INCHES): 6.25

DATE STARTED - COMPLETED: 7/12/19 - 7/12/19

TOTAL WELL DEPTH (FT. BGS): 18

DEPTH TO WATER (FT. BGS): 19.44

CR42 and CR13

BORING / WELL ID: BH35 / MW23

LOCATION: Weld County

LATITUDE: 40.292536685

LONGITUDE: -104.942216362

CASING ELEVATION (FT. AMSL): 4994.81

GROUND ELEVATION (FT. AMSL): 4992.03

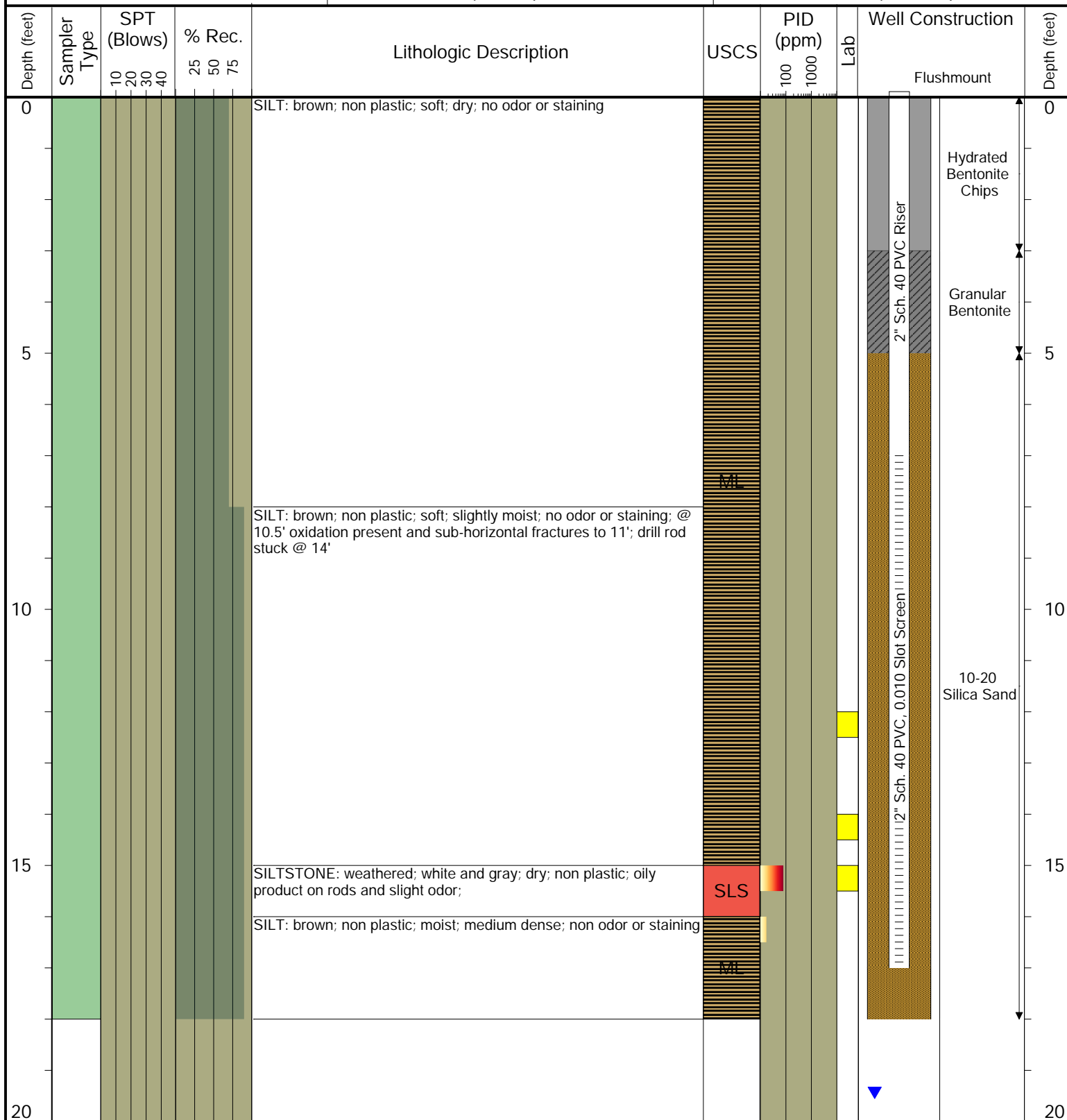

Drilling / Sample Method:

Solid Stem Auger

Hollow Stem Auger

Split Spoon Sampler

CME Continuous Sample Tube

Laboratory Sample Types:

Geotechnical Lab

Analytical Chemistry Lab

Geotechnical & Analytical Chemistry Lab



6899 Pecos Street, Unit C
Denver, Colorado 80221

CLIENT: DCP Midstream

LOGGED BY: B. Everett

PROJECT MANAGER: B. Humphrey

DRILLING CONTRACTOR: Tasman Geosciences

DRILLING EQUIPMENT: PowerProbe 9580

DRILL BIT SIZE (INCHES): 6.25

DATE STARTED - COMPLETED: 7/12/19 - 7/12/19

TOTAL WELL DEPTH (FT. BGS): 19

DEPTH TO WATER (FT. BGS): 17.35

CR42 and CR13

BORING / WELL ID: BH36 / MW24

LOCATION: Weld County

LATITUDE: 40.292384958

LONGITUDE: -104.942233121

CASING ELEVATION (FT. AMSL): 4994.32

GROUND ELEVATION (FT. AMSL): 4992.33

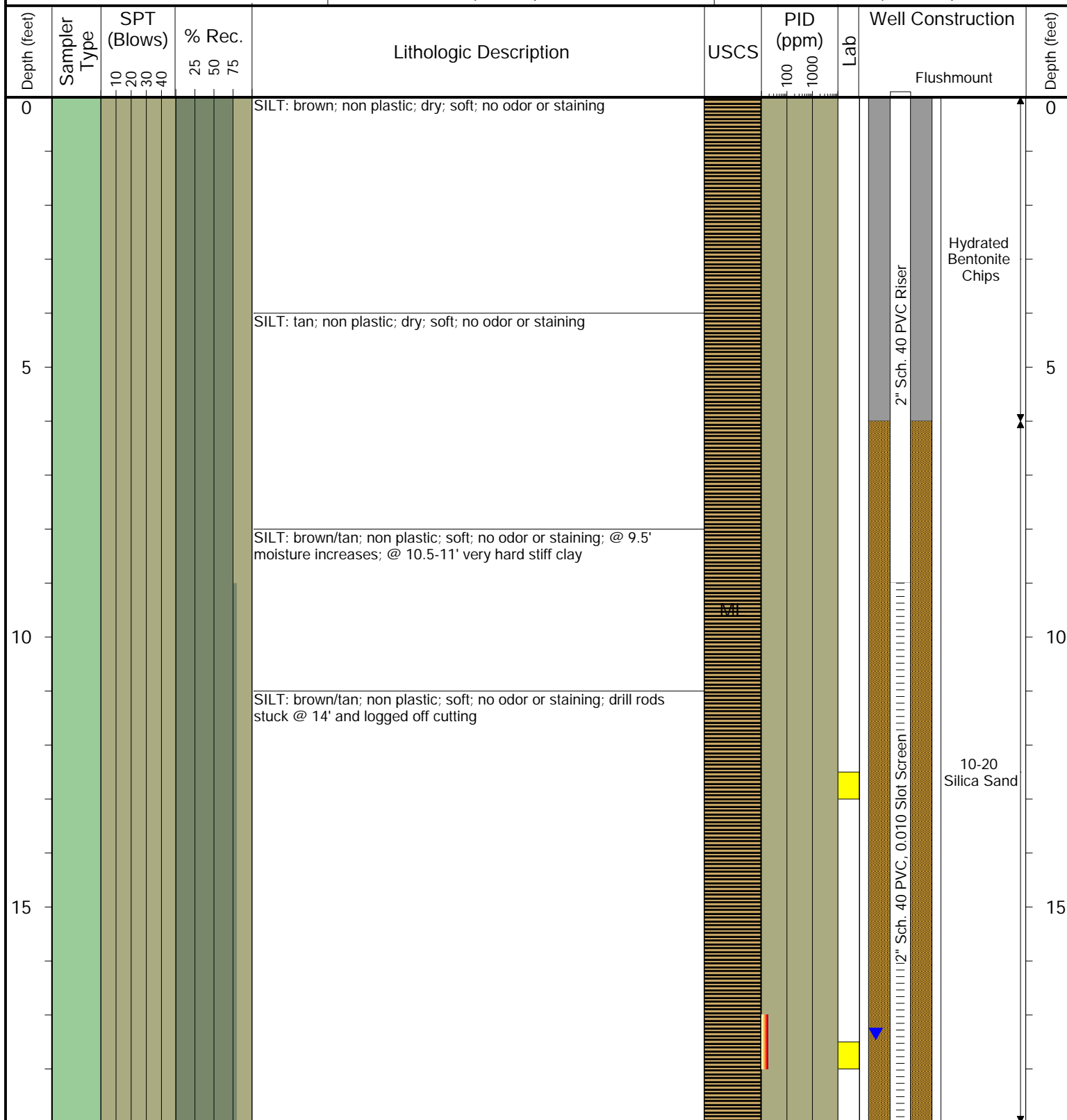

Drilling / Sample Method:

Solid Stem Auger

Hollow Stem Auger

Split Spoon Sampler

CME Continuous Sample Tube

Laboratory Sample Types:

Geotechnical Lab

Analytical Chemistry Lab

Geotechnical & Analytical Chemistry Lab



6899 Pecos Street, Unit C
Denver, Colorado 80221

CLIENT: DCP Midstream

LOGGED BY: J. Watts

PROJECT MANAGER: B. Humphrey

DRILLING CONTRACTOR: Tasman Geosciences

DRILLING EQUIPMENT: PowerProbe 9580

DRILL BIT SIZE (INCHES): 6.25

DATE STARTED - COMPLETED: 7/25/19 - 7/25/19

TOTAL WELL DEPTH (FT. BGS): 18

DEPTH TO WATER (FT. BGS): 18.16

CR42 and CR13

BORING / WELL ID: BH37 / MW25

LOCATION: Weld County

LATITUDE: 40.292772867

LONGITUDE: -104.941927027

CASING ELEVATION (FT. AMSL): 4993.89

GROUND ELEVATION (FT. AMSL): 4992.09

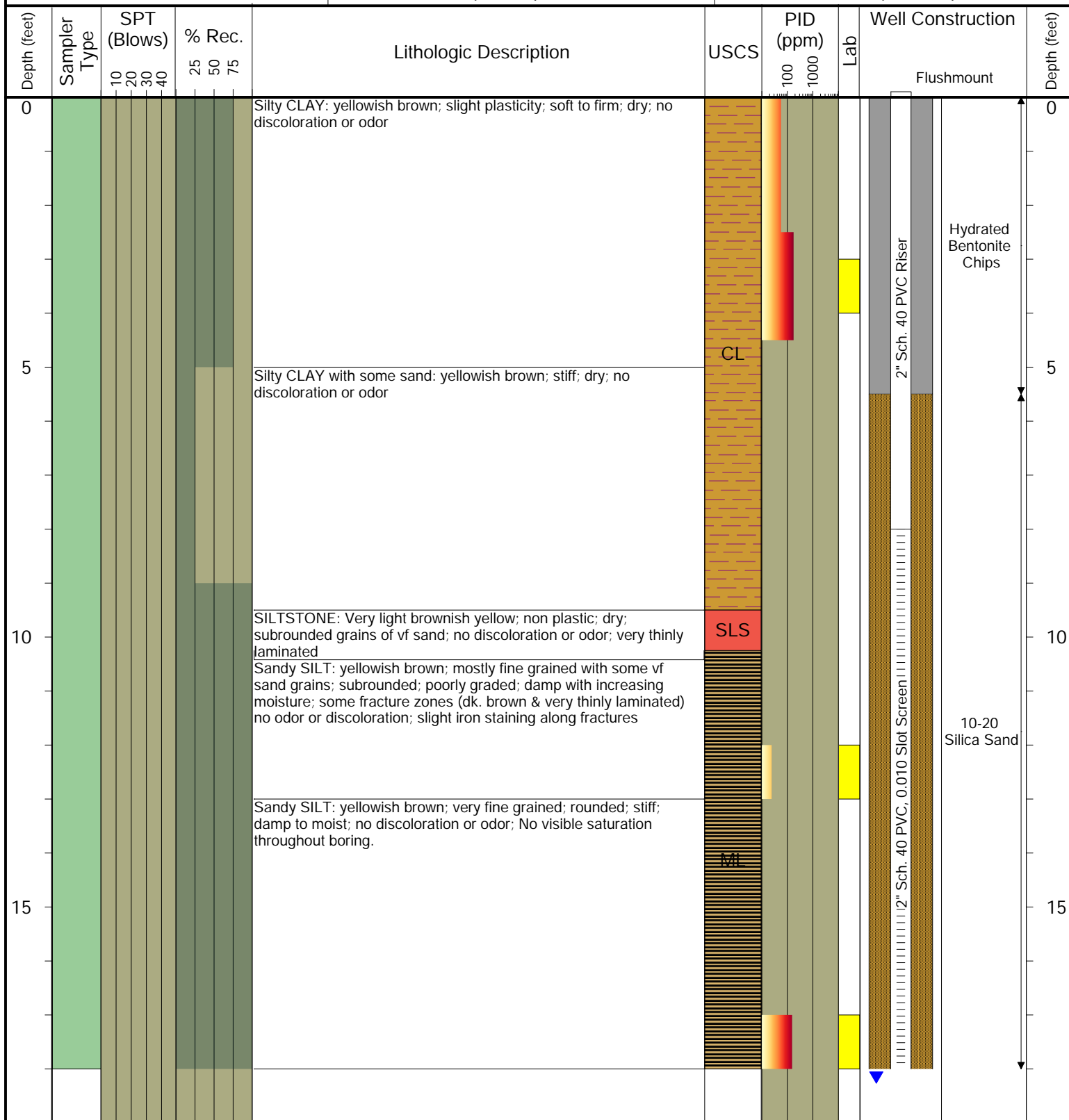

Drilling / Sample Method:

Solid Stem Auger

Hollow Stem Auger

Split Spoon Sampler

CME Continuous Sample Tube

Laboratory Sample Types:

Geotechnical Lab

Analytical Chemistry Lab

Geotechnical & Analytical Chemistry Lab



6899 Pecos Street, Unit C
Denver, Colorado 80221

CLIENT: DCP Midstream

LOGGED BY: J. Watts

PROJECT MANAGER: B. Humphrey

DRILLING CONTRACTOR: Tasman Geosciences

DRILLING EQUIPMENT: PowerProbe 9580

DRILL BIT SIZE (INCHES): 6.25

DATE STARTED - COMPLETED: 7/25/19 - 7/25/19

TOTAL WELL DEPTH (FT. BGS): 18

DEPTH TO WATER (FT. BGS): 15.48

CR42 and CR13

BORING / WELL ID: BH38 / MW26

LOCATION: Weld County

LATITUDE: 40.292170774

LONGITUDE: -104.942236776

CASING ELEVATION (FT. AMSL): 4994.36

GROUND ELEVATION (FT. AMSL): 4993.08

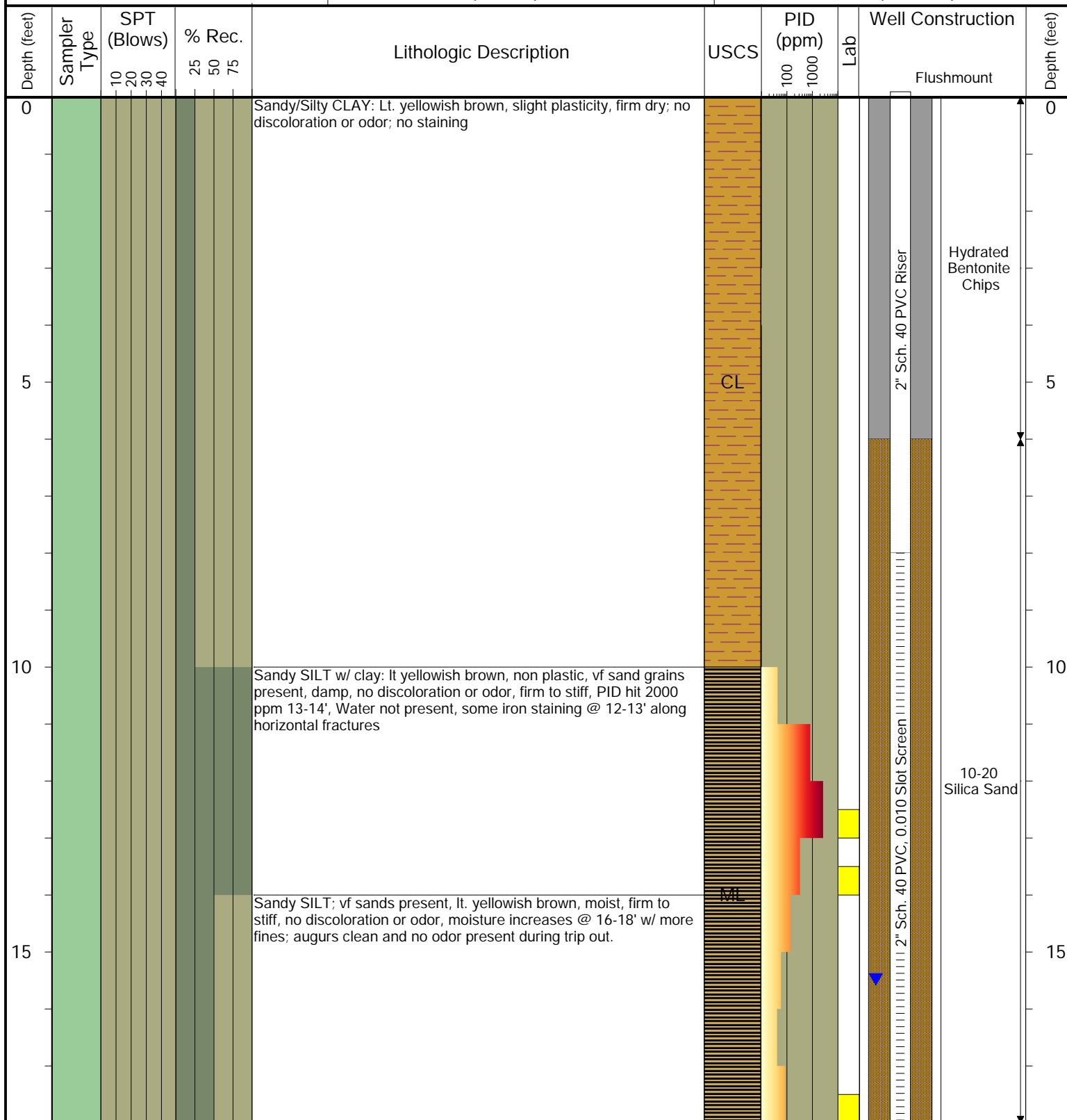

Drilling / Sample Method:

Solid Stem Auger

Hollow Stem Auger

Split Spoon Sampler

CME Continuous Sample Tube

Laboratory Sample Types:

Geotechnical Lab

Analytical Chemistry Lab

Geotechnical & Analytical Chemistry Lab



6899 Pecos Street, Unit C
Denver, Colorado 80221

CLIENT: DCP Midstream

LOGGED BY: J. Watts

PROJECT MANAGER: B. Humphrey

DRILLING CONTRACTOR: Site Services Drilling

DRILLING EQUIPMENT: CME 55

DRILL BIT SIZE (INCHES): 8.25

DATE STARTED - COMPLETED: 9/10/19 - 9/10/19

TOTAL WELL DEPTH (FT. BGS): 19

DEPTH TO WATER (FT. BGS): 17.99

CR42 and CR13

BORING / WELL ID: BH39 / MW27

LOCATION: Weld County

LATITUDE: 40.292925409

LONGITUDE: -104.941924047

CASING ELEVATION (FT. AMSL): 4992.71

GROUND ELEVATION (FT. AMSL): 4990.98

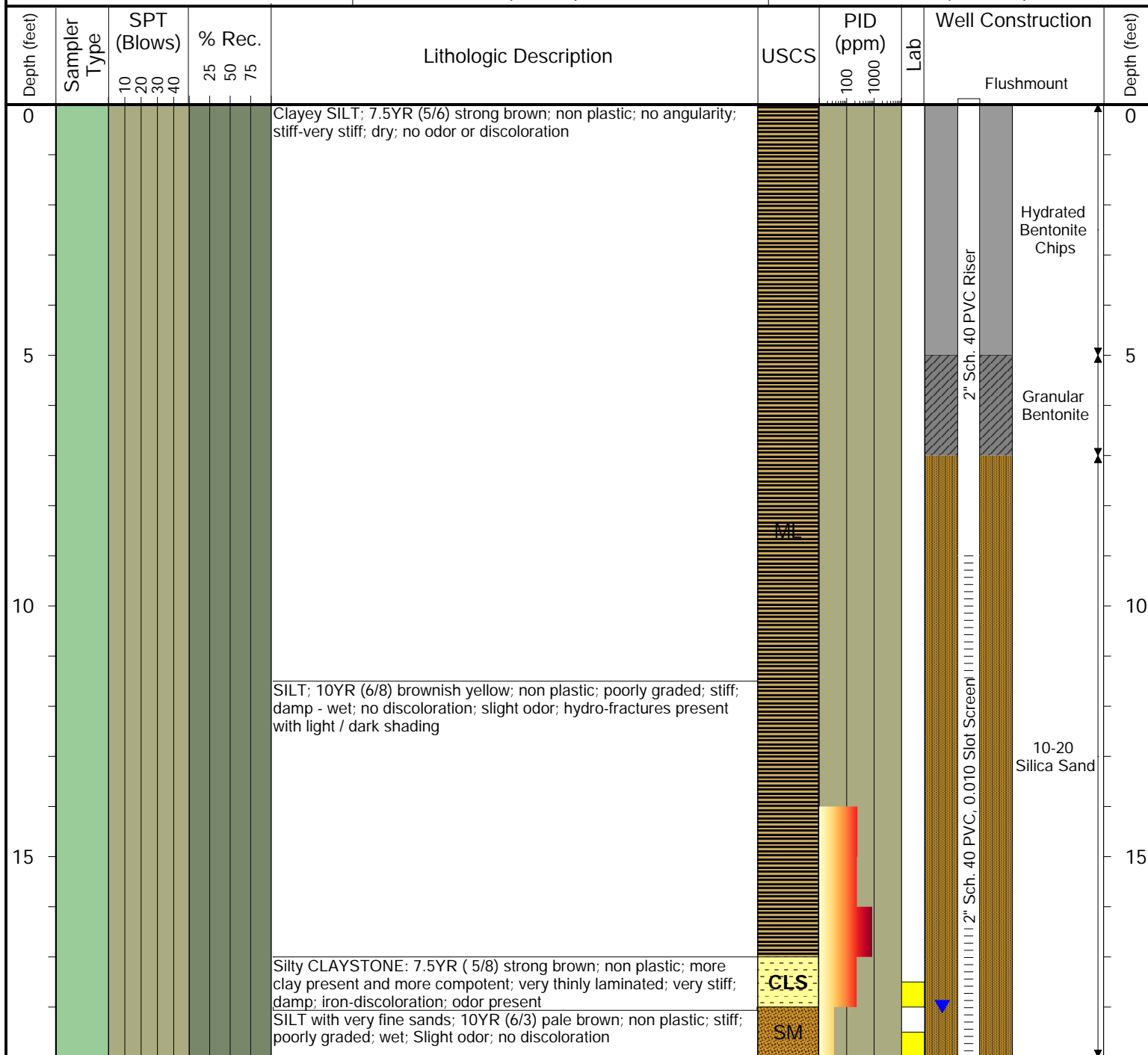

Drilling / Sample Method:

- Solid Stem Auger
- Hollow Stem Auger
- Split Spoon Sampler
- CME Continuous Sample Tube

Laboratory Sample Types:

- Geotechnical Lab
- Analytical Chemistry Lab
- Geotechnical & Analytical Chemistry Lab



6899 Pecos Street, Unit C
Denver, Colorado 80221

CLIENT: DCP Midstream	CR42 and CR13
LOGGED BY: B. Gabel	
PROJECT MANAGER: B. Humphrey	BORING / WELL ID: BH40 / MW28
DRILLING CONTRACTOR: Site Services Drilling	
DRILLING EQUIPMENT: CME 55	LOCATION: Weld County
DRILL BIT SIZE (INCHES): 8.25	LATITUDE: 40.292744465
DATE STARTED - COMPLETED: 9/10/19 - 9/10/19	LONGITUDE: -104.942144808
TOTAL WELL DEPTH (FT. BGS): 23.5	CASING ELEVATION (FT. AMSL): 4994.09
DEPTH TO WATER (FT. BGS): 21.25 ▼	GROUND ELEVATION (FT. AMSL): 4991.42

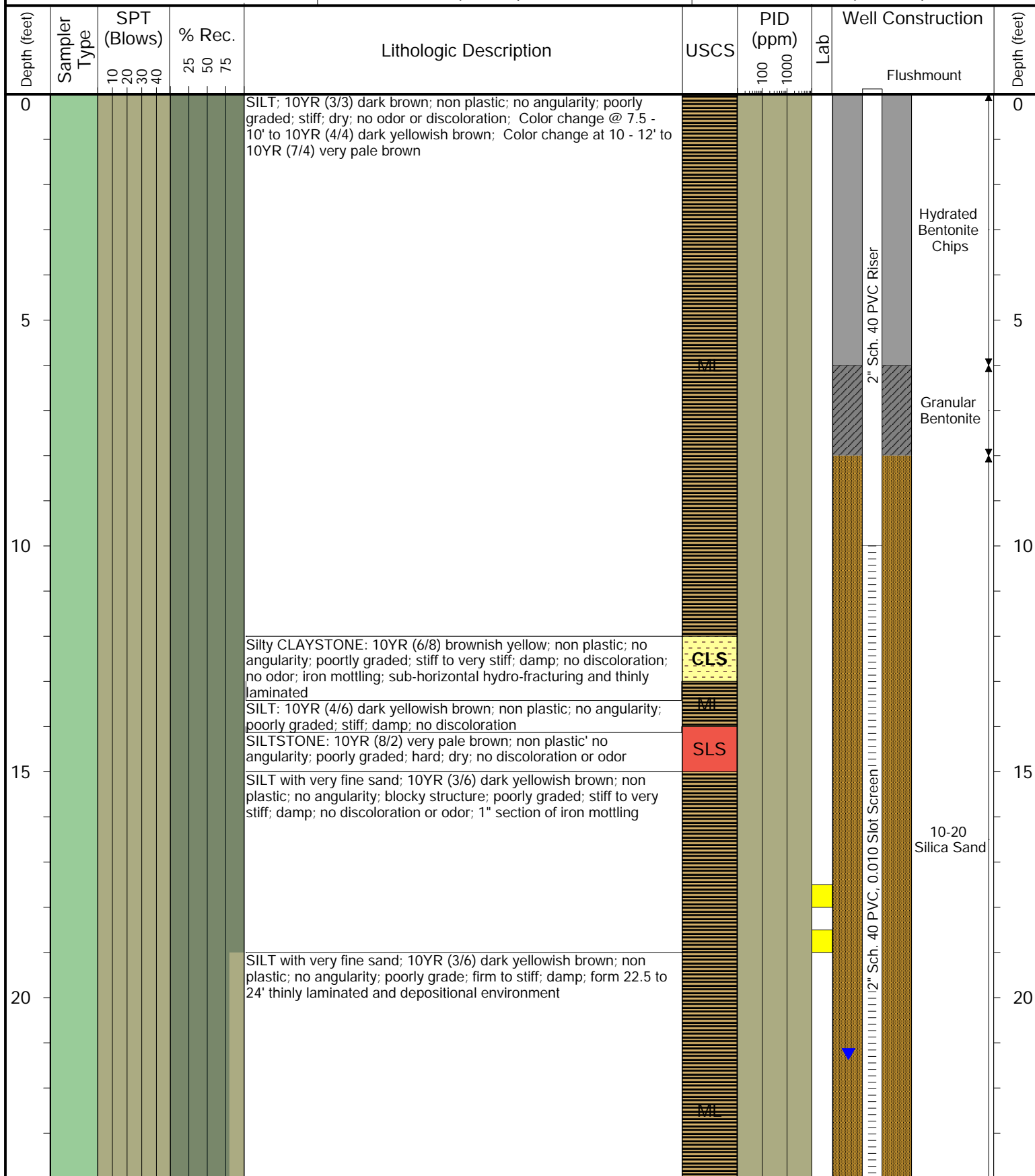



6899 Pecos Street, Unit C
Denver, Colorado 80221

CLIENT: DCP Midstream

LOGGED BY: B. Gabel

PROJECT MANAGER: B. Humphrey

DRILLING CONTRACTOR: Site Services Drilling

DRILLING EQUIPMENT: CME 55

DRILL BIT SIZE (INCHES): 8.25

DATE STARTED - COMPLETED: 9/10/19 - 9/10/19

TOTAL WELL DEPTH (FT. BGS): 23.5

DEPTH TO WATER (FT. BGS): 19.84

CR42 and CR13

BORING / WELL ID: BH41 / MW29

LOCATION: Weld County

LATITUDE: 40.292487572

LONGITUDE: -104.942353049

CASING ELEVATION (FT. AMSL): 4994.04

GROUND ELEVATION (FT. AMSL): 4992.45

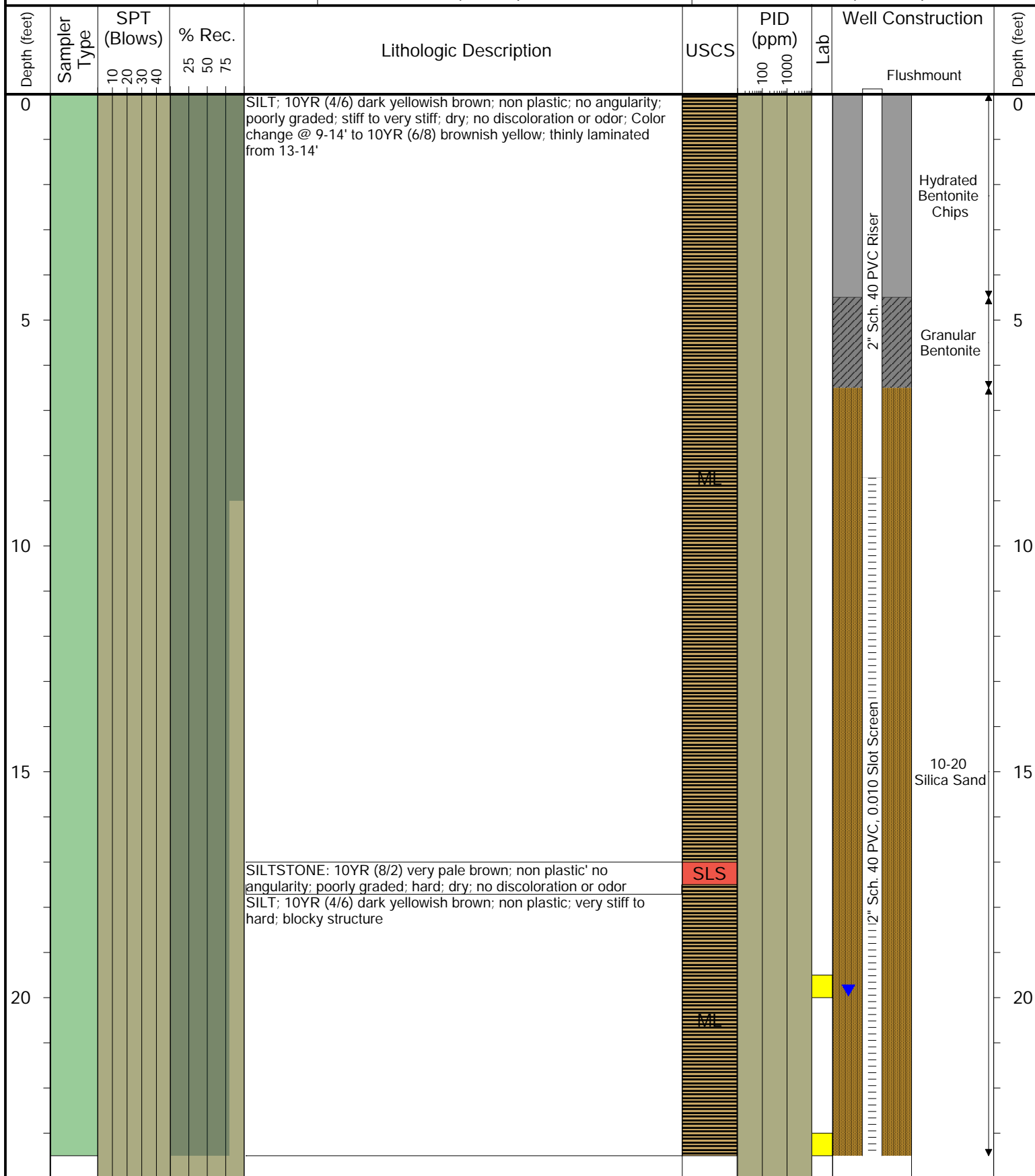



6899 Pecos Street, Unit C
Denver, Colorado 80221

CLIENT: DCP Midstream

LOGGED BY: J. Watts

PROJECT MANAGER: B. Humphrey

DRILLING CONTRACTOR: Site Services Drilling

DRILLING EQUIPMENT: CME 75

DRILL BIT SIZE (INCHES): 8.25

DATE STARTED - COMPLETED: 9/11/19 - 9/11/19

TOTAL WELL DEPTH (FT. BGS): 21.5

DEPTH TO WATER (FT. BGS): 17.45

CR42 and CR13

BORING / WELL ID: BH42 / MW30

LOCATION: Weld County

LATITUDE: 40.292229874

LONGITUDE: -104.942372209

CASING ELEVATION (FT. AMSL): 4994.15

GROUND ELEVATION (FT. AMSL): 4993.21

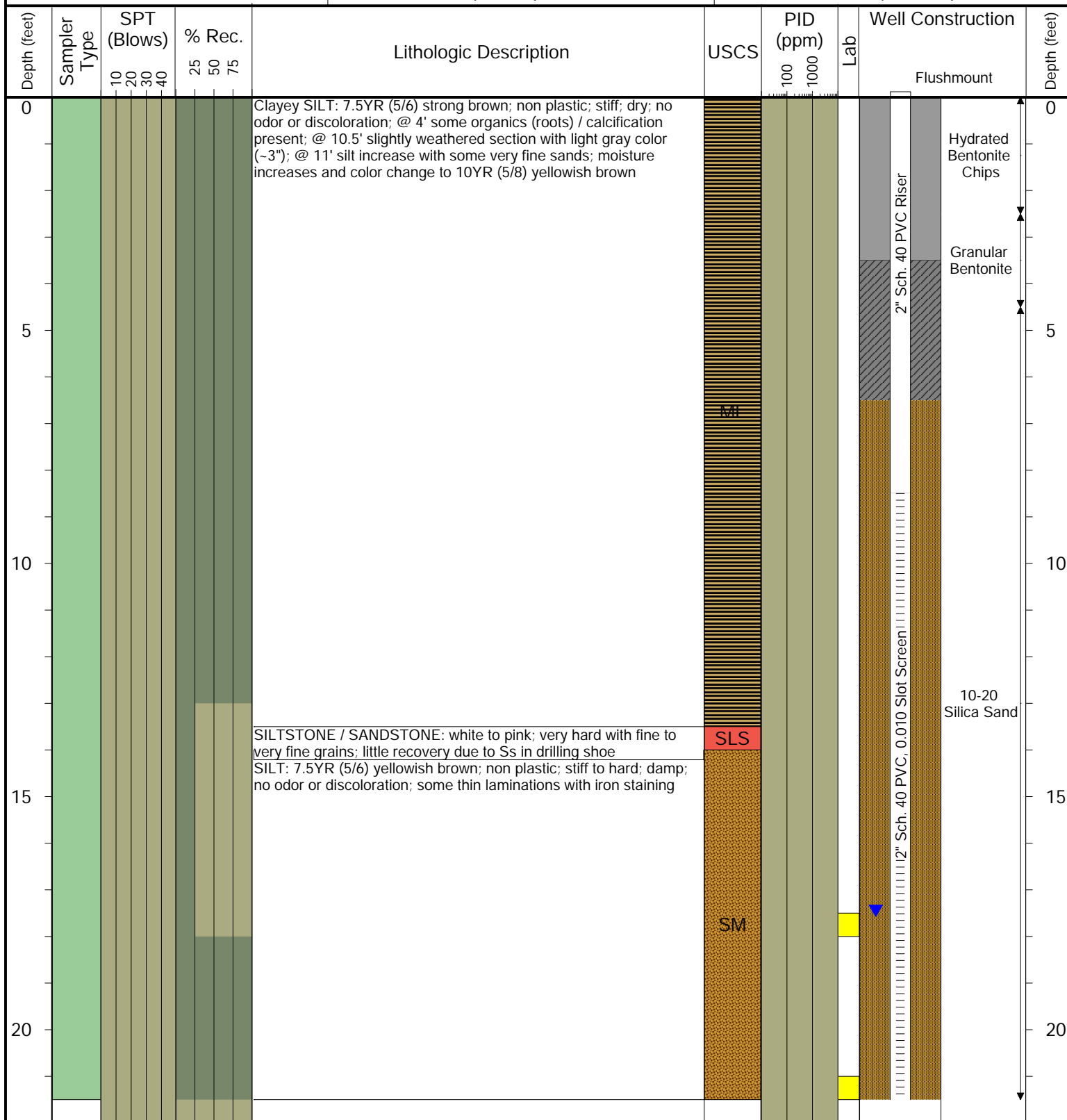

Drilling / Sample Method:

Solid Stem Auger

Hollow Stem Auger

Split Spoon Sampler

CME Continuous Sample Tube

Laboratory Sample Types:

Geotechnical Lab

Analytical Chemistry Lab

Geotechnical & Analytical Chemistry Lab



6899 Pecos Street, Unit C
Denver, Colorado 80221

CLIENT: DCP Midstream

LOGGED BY: J. Watts

PROJECT MANAGER: B. Humphrey

DRILLING CONTRACTOR: Site Services Drilling

DRILLING EQUIPMENT: CME 75

DRILL BIT SIZE (INCHES): 8.25

DATE STARTED - COMPLETED: 9/11/19 - 9/11/19

TOTAL WELL DEPTH (FT. BGS): 21.5

DEPTH TO WATER (FT. BGS): 20.31

CR42 and CR13

BORING / WELL ID: BH43 / MW31

LOCATION: Weld County

LATITUDE: 40.293120843

LONGITUDE: -104.94192426

CASING ELEVATION (FT. AMSL): 4991.99

GROUND ELEVATION (FT. AMSL): 4990.56

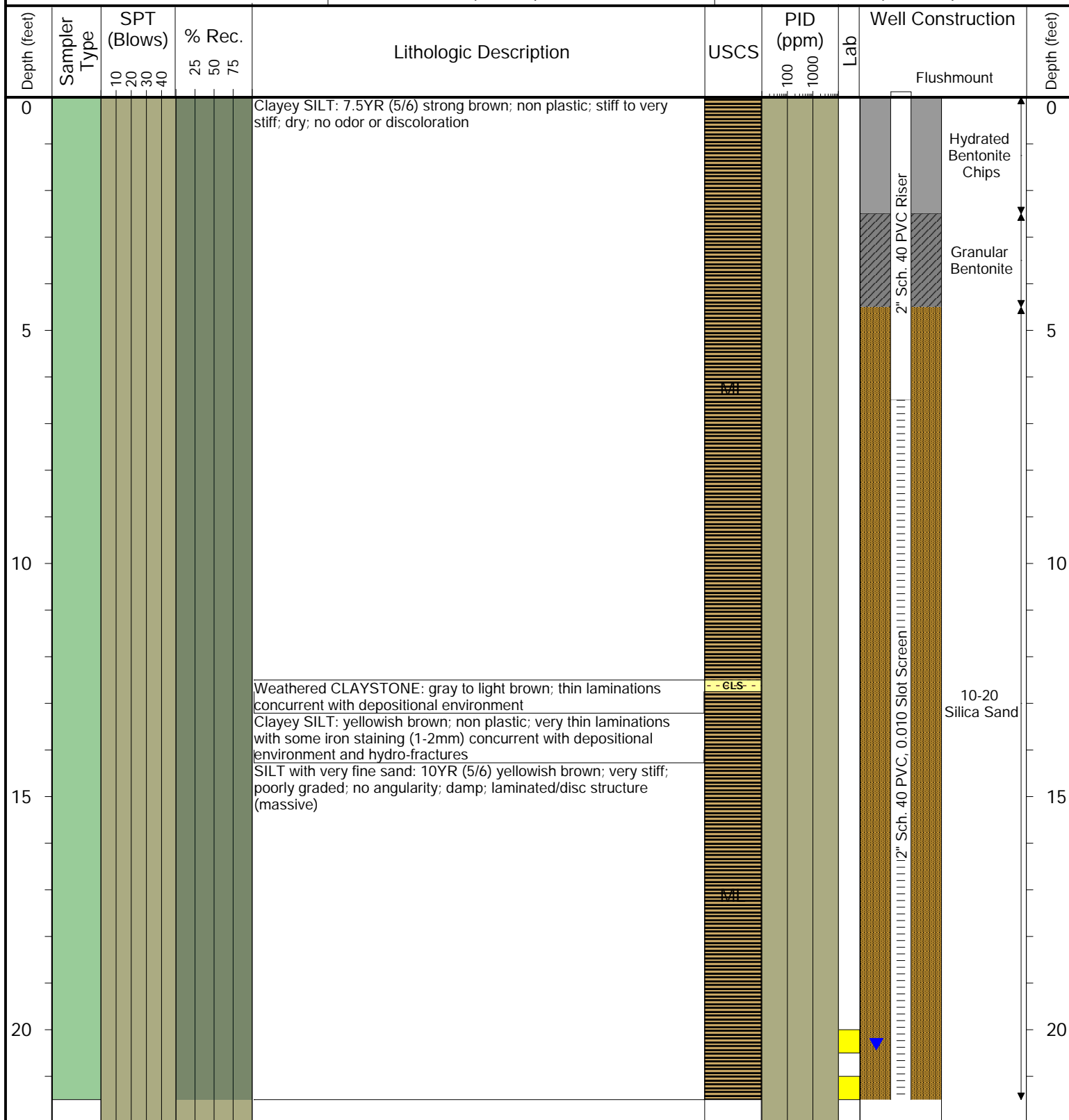

Drilling / Sample Method:

Solid Stem Auger

Hollow Stem Auger

Split Spoon Sampler

CME Continuous Sample Tube

Laboratory Sample Types:

Geotechnical Lab

Analytical Chemistry Lab

Geotechnical & Analytical Chemistry Lab



6899 Pecos Street, Unit C
Denver, Colorado 80221

CLIENT: DCP Midstream

LOGGED BY: B. Gabel

PROJECT MANAGER: B. Humphrey

DRILLING CONTRACTOR: Site Services Drilling

DRILLING EQUIPMENT: CME 75

DRILL BIT SIZE (INCHES): 8.25

DATE STARTED - COMPLETED: 9/11/19 - 9/11/19

TOTAL WELL DEPTH (FT. BGS): 21.5

DEPTH TO WATER (FT. BGS): 20.05

CR42 and CR13

BORING / WELL ID: BH44 / MW32

LOCATION: Weld County

LATITUDE: 40.293052519

LONGITUDE: -104.942125386

CASING ELEVATION (FT. AMSL): 4993.22

GROUND ELEVATION (FT. AMSL): 4990.82

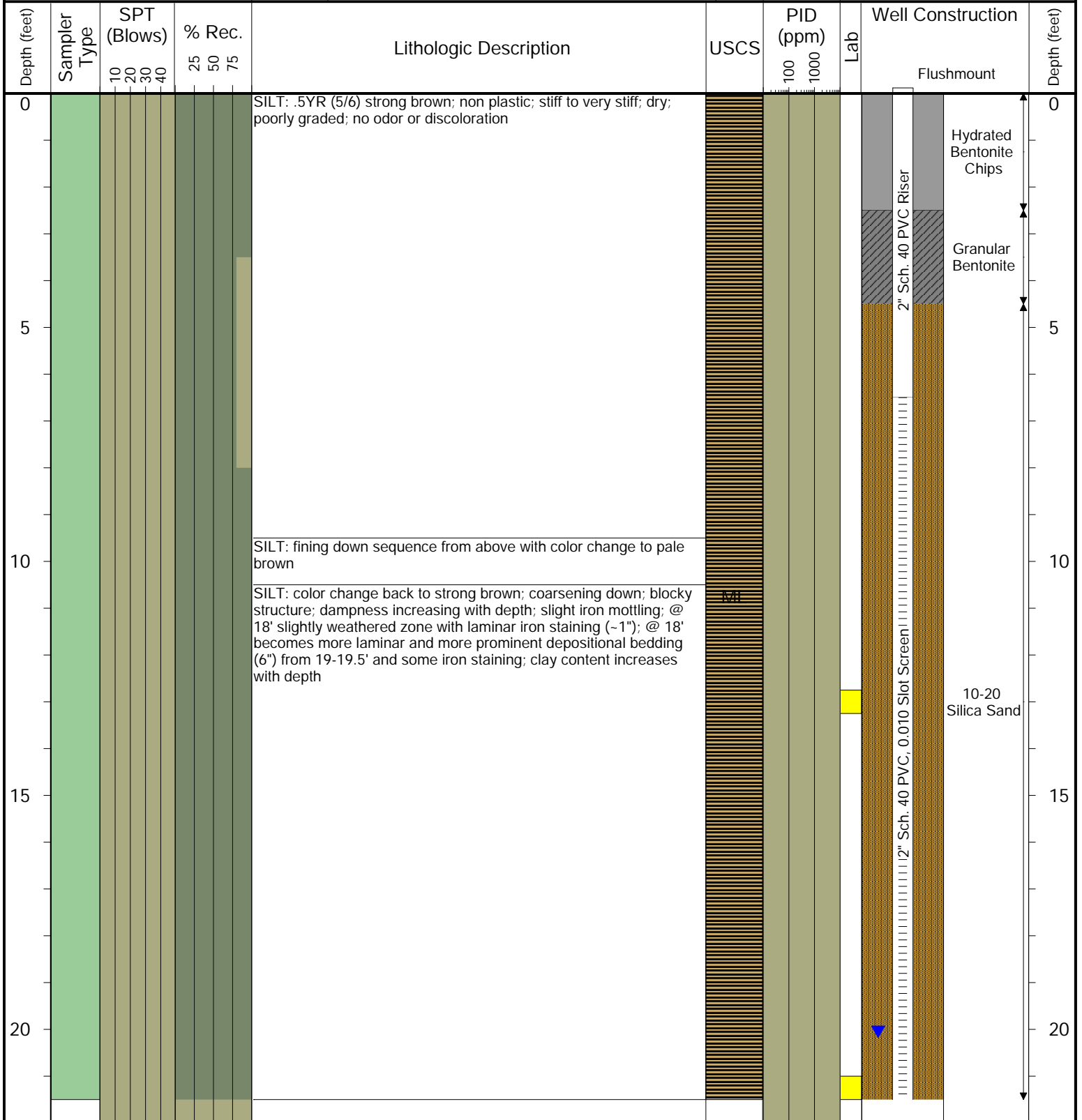

Drilling / Sample Method:

Solid Stem Auger
Hollow Stem Auger

Split Spoon Sampler

CME Continuous Sample Tube

Laboratory Sample Types:

Geotechnical Lab

Analytical Chemistry Lab

Geotechnical & Analytical Chemistry Lab

Appendix B

Soil Boring Soil Sample Laboratory Analytical Reports

- Origins Laboratory Job #: Y906264
- Origins Laboratory Job #: Y906364
- Origins Laboratory Job #: Y907176
- Origins Laboratory Job #: Y907200
- Origins Laboratory Job #: Y907403
- Origins Laboratory Job #: Y909123
- Origins Laboratory Job #: Y909149



June 20, 2019

Tasman Geosciences

Brian Humphrey

6899 Pecos Street, Unit C

Denver

CO 80211

Project Name - DCP - CR42 & CR13

Project Number - [none]

Attached are your analytical results for DCP - CR42 & CR13 received by Origins Laboratory, Inc. June 13, 2019. This project is associated with Origins project number Y906264-01.

The analytical results in the following report were analyzed under the guidelines of EPA Methods. These methods are identified as follows; "SW" are defined in SW-846, "EPA" are defined in 40CFR part 136 and "SM" are defined in the most current revision of Standard Methods For the Examination of Water and Wastewater.

The analytical results apply specifically to the samples and analyses specified per the attached Chain of Custody. As such, this report shall not be reproduced except in full, without the written approval of Origin's laboratory.

Unless otherwise noted, the analytical results for all soil samples are reported on a wet weight basis. All analytical analyses were performed under NELAP guidelines unless noted by a data qualifier.

Any holding time exceedances, deviations from the method specifications or deviations from Origins Laboratory's Standard Operating Procedures are outlined in the case narrative.

Thank you for selecting Origins for your analytical needs. Please contact us with any questions concerning this report, or if we can help with anything at all.

Origins Laboratory, Inc.
303.433.1322
o-squad@oelabinc.com



1725 Elk Place, Denver, CO 80211 | Phone: 303.433.1322 | Fax: 303.265.9645

Tasman Geosciences
6899 Pecos Street, Unit C
Denver CO 80211

Brian Humphrey
Project Number: [none]
Project: DCP - CR42 & CR13

CROSS REFERENCE REPORT

Sample ID	Laboratory ID	Matrix	Date Sampled	Date Received
MW16 (15.5-16')	Y906264-01	Soil	June 13, 2019 9:00	06/13/2019 17:20
MW16 (19.5-20')	Y906264-02	Soil	June 13, 2019 9:10	06/13/2019 17:20
MW17 (6-7')	Y906264-03	Soil	June 13, 2019 13:20	06/13/2019 17:20
MW17 (15.5-16')	Y906264-04	Soil	June 13, 2019 13:25	06/13/2019 17:20
MW17 (17.5-18')	Y906264-05	Soil	June 13, 2019 13:30	06/13/2019 17:20
MW18 (7-8')	Y906264-06	Soil	June 13, 2019 15:00	06/13/2019 17:20
MW18 (17-18')	Y906264-07	Soil	June 13, 2019 15:05	06/13/2019 17:20

Origins Laboratory, Inc.



The results in this report apply to the samples analyzed in accordance with the chain of custody document. This analytical report must be reproduced in its entirety.

Tasman Geosciences
6899 Pecos Street, Unit C
Denver CO 80211

Brian Humphrey
Project Number: [none]
Project: DCP - CR42 & CR13

www.originslaboratory.com

page 1 of 1

ORIGINS
LABORATORY, INC

Client: TASMAN / DCP
Address: 6899 Pecos St
Denver, CO 80221
Telephone Number: 303-520-0296
Email Address: bhumphrey@tasman-geo.com

Project Manager: B. HUMPHREY
Project Name: DCP - CR42 / CR13
Project Number:
Samples Collected By: J. WHITS

Sample ID Description	Date Sampled	Time Sampled	# of Containers	Preservative				Matrix			Analysis			Sample Instructions
				Unpreserved	HCl	HNO ₃	Other	Groundwater	Soil	Air Summa Canister #	Other	B206B Full Vol + TICs	B206B n20	
MW16 (15.5-16')	6/13/19	0900	1	X					X			X	X	1
MW16 (19.5-20')	6/13/19	0910	1	X					X			X	X	2
MW17 (6-7')	6/13/19	1320	1	X					X			X	X	3
MW17 (15.5-16')	6/13/19	1505	1	X					X			X	X	4
MW17 (17.5-18')	6/13/19	1530	1	X					X			X	X	5
MW18 (7-8')	6/13/19	1500	1	X					X			X	X	6
MW18 (17-18')	6/13/19	1505	1	X					X			X	X	7
														8
														9
														10

Relinquished By:	Date:	Time:	Received By:	Date:	Time:	Turnaround Time:
<i>[Signature]</i>	6/13/19	0530	<i>[Signature]</i>	6/13/19	1700	Same Day <input type="checkbox"/> 24 Hr <input type="checkbox"/> 48 Hr <input type="checkbox"/> 72 Hr <input checked="" type="checkbox"/> Standard

Date Results Needed

5/6

Origins Laboratory, Inc.

Jefe Pellegrini

The results in this report apply to the samples analyzed in accordance with the chain of custody document. This analytical report must be reproduced in its entirety.

Tasman Geosciences
6899 Pecos Street, Unit C
Denver CO 80211

Brian Humphrey
Project Number: [none]
Project: DCP - CR42 & CR13

Origins Laboratory

F-012207-01-R1
Effective Date: 01/09/12

Sample Receipt Checklist

Origins Work Order: Y906264

Client: Tasman

Client Project ID: DCP 42 + 13

Checklist Completed by: JG

Shipped Via: HD

(UPS, FedEx, Hand Delivered, Pick-up, etc.)

Date/time completed: 6/14/2019

Airbill #: N/A

Matrix(s) Received: (Check all that apply): X Soil/Solid Water Other:

(Describe)

Cooler Number/Temperature: 1 / 5.6 °C / °C / °C

Thermometer ID: T003

Requirement Description	Yes	No	N/A	Comments (if any)
If samples require cooling, was the temperature between 0°C to ≤ 6°C ⁽¹⁾ ?	<input checked="" type="checkbox"/>	<input type="checkbox"/>	<input type="checkbox"/>	
Is there ice present (document if blue ice is used)	<input checked="" type="checkbox"/>	<input type="checkbox"/>	<input type="checkbox"/>	
Are custody seals present on cooler? (if so, document in comments if they are signed and dated, broken or intact)	<input type="checkbox"/>	<input checked="" type="checkbox"/>	<input type="checkbox"/>	
Are custody seals present on each sample container? (if so, document in comments if they are signed and dated, broken or intact)	<input type="checkbox"/>	<input checked="" type="checkbox"/>	<input type="checkbox"/>	
Were all samples received intact ⁽¹⁾ ?	<input checked="" type="checkbox"/>	<input type="checkbox"/>	<input type="checkbox"/>	
Was adequate sample volume provided ⁽¹⁾ ?	<input checked="" type="checkbox"/>	<input type="checkbox"/>	<input type="checkbox"/>	
Are short holding time analytes or samples with HTs due within 48 hours present ⁽¹⁾ ?	<input type="checkbox"/>	<input checked="" type="checkbox"/>	<input type="checkbox"/>	
Is a chain-of-custody (COC) present and filled out completely ⁽¹⁾ ?	<input checked="" type="checkbox"/>	<input type="checkbox"/>	<input type="checkbox"/>	
Does the COC agree with the number and type of sample bottles received ⁽¹⁾ ?	<input checked="" type="checkbox"/>	<input type="checkbox"/>	<input type="checkbox"/>	
Do the sample IDs on the bottle labels match the COC ⁽¹⁾ ?	<input checked="" type="checkbox"/>	<input type="checkbox"/>	<input type="checkbox"/>	
Is the COC properly relinquished by the client with date and time recorded ⁽¹⁾ ?	<input checked="" type="checkbox"/>	<input type="checkbox"/>	<input type="checkbox"/>	
For volatiles in water – is there headspace (> ¼ inch bubble) present? If yes, contact client and note in narrative.	<input type="checkbox"/>	<input type="checkbox"/>	<input checked="" type="checkbox"/>	
Are samples preserved that require preservation and was it checked ⁽¹⁾ ? (note ID of confirmation instrument used in comments) / (preservation is not confirmed for subcontracted analyses in order to insure sample integrity)/(pH <2 for samples preserved with HNO ₃ , HCL, H ₂ SO ₄) / (pH >10 for samples preserved with NaAsO ₂ +NaOH, ZnAc+NaOH)	<input type="checkbox"/>	<input type="checkbox"/>	<input checked="" type="checkbox"/>	
Additional Comments (if any):				

⁽¹⁾If NO, then contact the client before proceeding with analysis and note date/time and person contacted as well as the corrective action to in the additional comments (above) and the case narrative.

Reviewed by (Project Manager) [Signature]

Date/Time Reviewed 6/17/19

Origins Laboratory, Inc.

[Signature]

The results in this report apply to the samples analyzed in accordance with the chain of custody document. This analytical report must be reproduced in its entirety.

Tasman Geosciences
6899 Pecos Street, Unit C
Denver CO 80211

Brian Humphrey
Project Number: [none]
Project: DCP - CR42 & CR13

MW16 (15.5-16')

6/13/2019 9:00:00AM

Analyte	Result	Reporting Limit	Units	Dilution	Batch	Analyst	Prepared	Analyzed	Notes
---------	--------	-----------------	-------	----------	-------	---------	----------	----------	-------

Origins Laboratory, Inc. Y906264-01 (Soil)

Diesel Range Organics (DRO/TEPH) by EPA 8015D

Diesel (C10-C28)	ND	50.0	mg/kg	1	B9F1704	KDK	06/17/2019	06/18/2019	U
------------------	----	------	-------	---	---------	-----	------------	------------	---

Surrogate: o-Terphenyl	76.9 %	50-150			"	"	"		
------------------------	--------	--------	--	--	---	---	---	--	--

VOC by EPA 8260D

1,1,1,2-Tetrachloroethane	ND	0.00200	mg/kg	1	B9F1411	KDK	06/14/2019	06/14/2019	U
1,1,1-Trichloroethane	ND	0.00200	"	"	"	KDK	"	"	U
1,1,2,2-Tetrachloroethane	ND	0.00200	"	"	"	KDK	"	"	U
1,1,2-Trichloroethane	ND	0.00200	"	"	"	KDK	"	"	U
1,1-Dichloroethane	ND	0.00200	"	"	"	KDK	"	"	U
1,1-Dichloroethene	ND	0.00200	"	"	"	KDK	"	"	U
1,1-Dichloropropene	ND	0.00200	"	"	"	KDK	"	"	U
1,2,3-Trichlorobenzene	ND	0.00500	"	"	"	KDK	"	"	U
1,2,3-Trichloropropane	ND	0.00500	"	"	"	KDK	"	"	U
1,2,4-Trichlorobenzene	ND	0.00500	"	"	"	KDK	"	"	U
1,2,4-Trimethylbenzene	ND	0.00200	"	"	"	KDK	"	"	U
1,2-Dibromo-3-chloropropane	ND	0.00500	"	"	"	KDK	"	"	U
1,2-Dibromoethane (EDB)	ND	0.00200	"	"	"	KDK	"	"	U
1,2-Dichlorobenzene	ND	0.00200	"	"	"	KDK	"	"	U
1,2-Dichloroethane	ND	0.00200	"	"	"	KDK	"	"	U

Origins Laboratory, Inc.



The results in this report apply to the samples analyzed in accordance with the chain of custody document. This analytical report must be reproduced in its entirety.

Tasman Geosciences
6899 Pecos Street, Unit C
Denver CO 80211

Brian Humphrey
Project Number: [none]
Project: DCP - CR42 & CR13

MW16 (15.5-16')

6/13/2019 9:00:00AM

Analyte	Result	Reporting Limit	Units	Dilution	Batch	Analyst	Prepared	Analyzed	Notes
---------	--------	-----------------	-------	----------	-------	---------	----------	----------	-------

Origins Laboratory, Inc. Y906264-01 (Soil)

VOC by EPA 8260D

1,2-Dichloropropane	ND	0.00200	mg/kg	1	B9F1411	KDK	06/14/2019	06/14/2019	U
1,3,5-Trimethylbenzene	ND	0.00200	"	"	"	KDK	"	"	U
1,3-Dichlorobenzene	ND	0.00200	"	"	"	KDK	"	"	U
1,3-Dichloropropane	ND	0.00200	"	"	"	KDK	"	"	U
1,4-Dichlorobenzene	ND	0.00200	"	"	"	KDK	"	"	U
2,2-Dichloropropane	ND	0.00200	"	"	"	KDK	"	"	U
2-Butanone	ND	0.0100	"	"	"	KDK	"	"	U
2-Chlorotoluene	ND	0.00200	"	"	"	KDK	"	"	U
2-Hexanone	ND	0.0100	"	"	"	KDK	"	"	U
4-Chlorotoluene	ND	0.00200	"	"	"	KDK	"	"	U
4-Isopropyltoluene	ND	0.00200	"	"	"	KDK	"	"	U
4-Methyl-2-pentanone	ND	0.0100	"	"	"	KDK	"	"	U
Acetone	ND	0.0200	"	"	"	KDK	"	"	U
Benzene	ND	0.00200	"	"	"	KDK	"	"	U
Bromobenzene	ND	0.00200	"	"	"	KDK	"	"	U
Bromochloromethane	ND	0.00200	"	"	"	KDK	"	"	U
Bromodichloromethane	ND	0.00200	"	"	"	KDK	"	"	U
Bromoform	ND	0.00200	"	"	"	KDK	"	"	U
Bromomethane	ND	0.00200	"	"	"	KDK	"	"	U

Origins Laboratory, Inc.



The results in this report apply to the samples analyzed in accordance with the chain of custody document. This analytical report must be reproduced in its entirety.

Tasman Geosciences
6899 Pecos Street, Unit C
Denver CO 80211

Brian Humphrey
Project Number: [none]
Project: DCP - CR42 & CR13

MW16 (15.5-16')

6/13/2019 9:00:00AM

Analyte	Result	Reporting Limit	Units	Dilution	Batch	Analyst	Prepared	Analyzed	Notes
---------	--------	-----------------	-------	----------	-------	---------	----------	----------	-------

Origins Laboratory, Inc. Y906264-01 (Soil)

VOC by EPA 8260D

Carbon disulfide	ND	0.00500	mg/kg	1	B9F1411	KDK	06/14/2019	06/14/2019	U
Carbon tetrachloride	ND	0.00200	"	"	"	KDK	"	"	U
Chlorobenzene	ND	0.00200	"	"	"	KDK	"	"	U
Chloroethane	ND	0.00500	"	"	"	KDK	"	"	U
Chloroform	ND	0.00200	"	"	"	KDK	"	"	U
Chloromethane	ND	0.00200	"	"	"	KDK	"	"	U
cis-1,2-Dichloroethene	ND	0.00200	"	"	"	KDK	"	"	U
cis-1,3-Dichloropropene	ND	0.00200	"	"	"	KDK	"	"	U
Dibromochloromethane	ND	0.00200	"	"	"	KDK	"	"	U
Dibromomethane	ND	0.00200	"	"	"	KDK	"	"	U
Ethylbenzene	ND	0.00200	"	"	"	KDK	"	"	U
Hexachlorobutadiene	ND	0.00500	"	"	"	KDK	"	"	U
Iodomethane	ND	0.0150	"	"	"	KDK	"	"	U
Isopropylbenzene	ND	0.00200	"	"	"	KDK	"	"	U
m,p-Xylene	ND	0.00400	"	"	"	KDK	"	"	U
Methyl tert-Butyl Ether	ND	0.00200	"	"	"	KDK	"	"	U
Methylene Chloride	ND	0.0200	"	"	"	KDK	"	"	U
Naphthalene	ND	0.0100	"	"	"	KDK	"	"	U
n-Butylbenzene	ND	0.00200	"	"	"	KDK	"	"	U

Origins Laboratory, Inc.



The results in this report apply to the samples analyzed in accordance with the chain of custody document. This analytical report must be reproduced in its entirety.

Tasman Geosciences
6899 Pecos Street, Unit C
Denver CO 80211

Brian Humphrey
Project Number: [none]
Project: DCP - CR42 & CR13

MW16 (15.5-16')

6/13/2019 9:00:00AM

Analyte	Result	Reporting Limit	Units	Dilution	Batch	Analyst	Prepared	Analyzed	Notes
---------	--------	-----------------	-------	----------	-------	---------	----------	----------	-------

Origins Laboratory, Inc. Y906264-01 (Soil)

VOC by EPA 8260D

n-Propylbenzene	ND	0.00200	mg/kg	1	B9F1411	KDK	06/14/2019	06/14/2019	U
o-Xylene	ND	0.00200	"	"	"	KDK	"	"	U
sec-Butylbenzene	ND	0.00200	"	"	"	KDK	"	"	U
Styrene	ND	0.00200	"	"	"	KDK	"	"	U
tert-Butylbenzene	ND	0.00200	"	"	"	KDK	"	"	U
Tetrachloroethene	ND	0.00200	"	"	"	KDK	"	"	U
Toluene	ND	0.00200	"	"	"	KDK	"	"	U
trans-1,2-Dichloroethene	ND	0.00200	"	"	"	KDK	"	"	U
trans-1,3-Dichloropropene	ND	0.00200	"	"	"	KDK	"	"	U
Trichloroethene	ND	0.00200	"	"	"	KDK	"	"	U
Trichlorofluoromethane	ND	0.00300	"	"	"	KDK	"	"	U
Vinyl chloride	ND	0.00200	"	"	"	KDK	"	"	U
Gasoline Range Hydrocarbons	ND	0.200	"	"	"	KDK	"	"	U

Surrogate: 1,2-Dichloroethane-d4	121 %	70-130	"	"	"
Surrogate: Toluene-d8	97.1 %	70-130	"	"	"
Surrogate: 4-Bromofluorobenzene	101 %	70-130	"	"	"

Origins Laboratory, Inc.



The results in this report apply to the samples analyzed in accordance with the chain of custody document. This analytical report must be reproduced in its entirety.

Tasman Geosciences
6899 Pecos Street, Unit C
Denver CO 80211

Brian Humphrey
Project Number: [none]
Project: DCP - CR42 & CR13

MW16 (19.5-20')

6/13/2019 9:10:00AM

Analyte	Result	Reporting Limit	Units	Dilution	Batch	Analyst	Prepared	Analyzed	Notes
---------	--------	-----------------	-------	----------	-------	---------	----------	----------	-------

Origins Laboratory, Inc. Y906264-02 (Soil)

Diesel Range Organics (DRO/TEPH) by EPA 8015D

Diesel (C10-C28)	ND	50.0	mg/kg	1	B9F1704	KDK	06/17/2019	06/18/2019	U
------------------	----	------	-------	---	---------	-----	------------	------------	---

Surrogate: o-Terphenyl	72.3 %	50-150			"	"	"		
------------------------	--------	--------	--	--	---	---	---	--	--

VOC by EPA 8260D

1,1,1,2-Tetrachloroethane	ND	0.00200	mg/kg	1	B9F1411	KDK	06/14/2019	06/14/2019	U
1,1,1-Trichloroethane	ND	0.00200	"	"	"	KDK	"	"	U
1,1,2,2-Tetrachloroethane	ND	0.00200	"	"	"	KDK	"	"	U
1,1,2-Trichloroethane	ND	0.00200	"	"	"	KDK	"	"	U
1,1-Dichloroethane	ND	0.00200	"	"	"	KDK	"	"	U
1,1-Dichloroethene	ND	0.00200	"	"	"	KDK	"	"	U
1,1-Dichloropropene	ND	0.00200	"	"	"	KDK	"	"	U
1,2,3-Trichlorobenzene	ND	0.00500	"	"	"	KDK	"	"	U
1,2,3-Trichloropropane	ND	0.00500	"	"	"	KDK	"	"	U
1,2,4-Trichlorobenzene	ND	0.00500	"	"	"	KDK	"	"	U
1,2,4-Trimethylbenzene	ND	0.00200	"	"	"	KDK	"	"	U
1,2-Dibromo-3-chloropropane	ND	0.00500	"	"	"	KDK	"	"	U
1,2-Dibromoethane (EDB)	ND	0.00200	"	"	"	KDK	"	"	U
1,2-Dichlorobenzene	ND	0.00200	"	"	"	KDK	"	"	U
1,2-Dichloroethane	ND	0.00200	"	"	"	KDK	"	"	U

Origins Laboratory, Inc.



The results in this report apply to the samples analyzed in accordance with the chain of custody document. This analytical report must be reproduced in its entirety.

Tasman Geosciences
6899 Pecos Street, Unit C
Denver CO 80211

Brian Humphrey
Project Number: [none]
Project: DCP - CR42 & CR13

MW16 (19.5-20')

6/13/2019 9:10:00AM

Analyte	Result	Reporting Limit	Units	Dilution	Batch	Analyst	Prepared	Analyzed	Notes
---------	--------	-----------------	-------	----------	-------	---------	----------	----------	-------

Origins Laboratory, Inc. Y906264-02 (Soil)

VOC by EPA 8260D

1,2-Dichloropropane	ND	0.00200	mg/kg	1	B9F1411	KDK	06/14/2019	06/14/2019	U
1,3,5-Trimethylbenzene	ND	0.00200	"	"	"	KDK	"	"	U
1,3-Dichlorobenzene	ND	0.00200	"	"	"	KDK	"	"	U
1,3-Dichloropropane	ND	0.00200	"	"	"	KDK	"	"	U
1,4-Dichlorobenzene	ND	0.00200	"	"	"	KDK	"	"	U
2,2-Dichloropropane	ND	0.00200	"	"	"	KDK	"	"	U
2-Butanone	ND	0.0100	"	"	"	KDK	"	"	U
2-Chlorotoluene	ND	0.00200	"	"	"	KDK	"	"	U
2-Hexanone	ND	0.0100	"	"	"	KDK	"	"	U
4-Chlorotoluene	ND	0.00200	"	"	"	KDK	"	"	U
4-Isopropyltoluene	ND	0.00200	"	"	"	KDK	"	"	U
4-Methyl-2-pentanone	ND	0.0100	"	"	"	KDK	"	"	U
Acetone	ND	0.0200	"	"	"	KDK	"	"	U
Benzene	ND	0.00200	"	"	"	KDK	"	"	U
Bromobenzene	ND	0.00200	"	"	"	KDK	"	"	U
Bromochloromethane	ND	0.00200	"	"	"	KDK	"	"	U
Bromodichloromethane	ND	0.00200	"	"	"	KDK	"	"	U
Bromoform	ND	0.00200	"	"	"	KDK	"	"	U
Bromomethane	ND	0.00200	"	"	"	KDK	"	"	U

Origins Laboratory, Inc.



The results in this report apply to the samples analyzed in accordance with the chain of custody document. This analytical report must be reproduced in its entirety.

Tasman Geosciences
6899 Pecos Street, Unit C
Denver CO 80211

Brian Humphrey
Project Number: [none]
Project: DCP - CR42 & CR13

MW16 (19.5-20')

6/13/2019 9:10:00AM

Analyte	Result	Reporting Limit	Units	Dilution	Batch	Analyst	Prepared	Analyzed	Notes
---------	--------	-----------------	-------	----------	-------	---------	----------	----------	-------

Origins Laboratory, Inc. Y906264-02 (Soil)

VOC by EPA 8260D

Carbon disulfide	ND	0.00500	mg/kg	1	B9F1411	KDK	06/14/2019	06/14/2019	U
Carbon tetrachloride	ND	0.00200	"	"	"	KDK	"	"	U
Chlorobenzene	ND	0.00200	"	"	"	KDK	"	"	U
Chloroethane	ND	0.00500	"	"	"	KDK	"	"	U
Chloroform	ND	0.00200	"	"	"	KDK	"	"	U
Chloromethane	ND	0.00200	"	"	"	KDK	"	"	U
cis-1,2-Dichloroethene	ND	0.00200	"	"	"	KDK	"	"	U
cis-1,3-Dichloropropene	ND	0.00200	"	"	"	KDK	"	"	U
Dibromochloromethane	ND	0.00200	"	"	"	KDK	"	"	U
Dibromomethane	ND	0.00200	"	"	"	KDK	"	"	U
Ethylbenzene	ND	0.00200	"	"	"	KDK	"	"	U
Hexachlorobutadiene	ND	0.00500	"	"	"	KDK	"	"	U
Iodomethane	ND	0.0150	"	"	"	KDK	"	"	U
Isopropylbenzene	ND	0.00200	"	"	"	KDK	"	"	U
m,p-Xylene	ND	0.00400	"	"	"	KDK	"	"	U
Methyl tert-Butyl Ether	ND	0.00200	"	"	"	KDK	"	"	U
Methylene Chloride	ND	0.0200	"	"	"	KDK	"	"	U
Naphthalene	ND	0.0100	"	"	"	KDK	"	"	U
n-Butylbenzene	ND	0.00200	"	"	"	KDK	"	"	U

Origins Laboratory, Inc.



The results in this report apply to the samples analyzed in accordance with the chain of custody document. This analytical report must be reproduced in its entirety.

Tasman Geosciences
6899 Pecos Street, Unit C
Denver CO 80211

Brian Humphrey
Project Number: [none]
Project: DCP - CR42 & CR13

MW16 (19.5-20')

6/13/2019 9:10:00AM

Analyte	Result	Reporting Limit	Units	Dilution	Batch	Analyst	Prepared	Analyzed	Notes
---------	--------	-----------------	-------	----------	-------	---------	----------	----------	-------

Origins Laboratory, Inc. Y906264-02 (Soil)

VOC by EPA 8260D

n-Propylbenzene	ND	0.00200	mg/kg	1	B9F1411	KDK	06/14/2019	06/14/2019	U
o-Xylene	ND	0.00200	"	"	"	KDK	"	"	U
sec-Butylbenzene	ND	0.00200	"	"	"	KDK	"	"	U
Styrene	ND	0.00200	"	"	"	KDK	"	"	U
tert-Butylbenzene	ND	0.00200	"	"	"	KDK	"	"	U
Tetrachloroethene	ND	0.00200	"	"	"	KDK	"	"	U
Toluene	ND	0.00200	"	"	"	KDK	"	"	U
trans-1,2-Dichloroethene	ND	0.00200	"	"	"	KDK	"	"	U
trans-1,3-Dichloropropene	ND	0.00200	"	"	"	KDK	"	"	U
Trichloroethene	ND	0.00200	"	"	"	KDK	"	"	U
Trichlorofluoromethane	ND	0.00300	"	"	"	KDK	"	"	U
Vinyl chloride	ND	0.00200	"	"	"	KDK	"	"	U
Gasoline Range Hydrocarbons	ND	0.200	"	"	"	KDK	"	"	U

Surrogate: 1,2-Dichloroethane-d4	118 %	70-130	"	"	"
Surrogate: Toluene-d8	96.3 %	70-130	"	"	"
Surrogate: 4-Bromofluorobenzene	103 %	70-130	"	"	"

Origins Laboratory, Inc.



The results in this report apply to the samples analyzed in accordance with the chain of custody document. This analytical report must be reproduced in its entirety.

Tasman Geosciences
6899 Pecos Street, Unit C
Denver CO 80211

Brian Humphrey
Project Number: [none]
Project: DCP - CR42 & CR13

MW17 (6-7')

6/13/2019 1:20:00PM

Analyte	Result	Reporting Limit	Units	Dilution	Batch	Analyst	Prepared	Analyzed	Notes
---------	--------	-----------------	-------	----------	-------	---------	----------	----------	-------

Origins Laboratory, Inc. Y906264-03 (Soil)

Diesel Range Organics (DRO/TEPH) by EPA 8015D

Diesel (C10-C28)	ND	50.0	mg/kg	1	B9F1704	KDK	06/17/2019	06/18/2019	U
------------------	----	------	-------	---	---------	-----	------------	------------	---

Surrogate: o-Terphenyl	74.7 %	50-150			"	"	"		
------------------------	--------	--------	--	--	---	---	---	--	--

VOC by EPA 8260D

1,1,1,2-Tetrachloroethane	ND	0.00200	mg/kg	1	B9F1411	KDK	06/14/2019	06/14/2019	U
1,1,1-Trichloroethane	ND	0.00200	"	"	"	KDK	"	"	U
1,1,2,2-Tetrachloroethane	ND	0.00200	"	"	"	KDK	"	"	U
1,1,2-Trichloroethane	ND	0.00200	"	"	"	KDK	"	"	U
1,1-Dichloroethane	ND	0.00200	"	"	"	KDK	"	"	U
1,1-Dichloroethene	ND	0.00200	"	"	"	KDK	"	"	U
1,1-Dichloropropene	ND	0.00200	"	"	"	KDK	"	"	U
1,2,3-Trichlorobenzene	ND	0.00500	"	"	"	KDK	"	"	U
1,2,3-Trichloropropane	ND	0.00500	"	"	"	KDK	"	"	U
1,2,4-Trichlorobenzene	ND	0.00500	"	"	"	KDK	"	"	U
1,2,4-Trimethylbenzene	ND	0.00200	"	"	"	KDK	"	"	U
1,2-Dibromo-3-chloropropane	ND	0.00500	"	"	"	KDK	"	"	U
1,2-Dibromoethane (EDB)	ND	0.00200	"	"	"	KDK	"	"	U
1,2-Dichlorobenzene	ND	0.00200	"	"	"	KDK	"	"	U
1,2-Dichloroethane	ND	0.00200	"	"	"	KDK	"	"	U

Origins Laboratory, Inc.



The results in this report apply to the samples analyzed in accordance with the chain of custody document. This analytical report must be reproduced in its entirety.

Tasman Geosciences
6899 Pecos Street, Unit C
Denver CO 80211

Brian Humphrey
Project Number: [none]
Project: DCP - CR42 & CR13

MW17 (6-7')

6/13/2019 1:20:00PM

Analyte	Result	Reporting Limit	Units	Dilution	Batch	Analyst	Prepared	Analyzed	Notes
---------	--------	-----------------	-------	----------	-------	---------	----------	----------	-------

Origins Laboratory, Inc. Y906264-03 (Soil)

VOC by EPA 8260D

1,2-Dichloropropane	ND	0.00200	mg/kg	1	B9F1411	KDK	06/14/2019	06/14/2019	U
1,3,5-Trimethylbenzene	ND	0.00200	"	"	"	KDK	"	"	U
1,3-Dichlorobenzene	ND	0.00200	"	"	"	KDK	"	"	U
1,3-Dichloropropane	ND	0.00200	"	"	"	KDK	"	"	U
1,4-Dichlorobenzene	ND	0.00200	"	"	"	KDK	"	"	U
2,2-Dichloropropane	ND	0.00200	"	"	"	KDK	"	"	U
2-Butanone	ND	0.0100	"	"	"	KDK	"	"	U
2-Chlorotoluene	ND	0.00200	"	"	"	KDK	"	"	U
2-Hexanone	ND	0.0100	"	"	"	KDK	"	"	U
4-Chlorotoluene	ND	0.00200	"	"	"	KDK	"	"	U
4-Isopropyltoluene	ND	0.00200	"	"	"	KDK	"	"	U
4-Methyl-2-pentanone	ND	0.0100	"	"	"	KDK	"	"	U
Acetone	ND	0.0200	"	"	"	KDK	"	"	U
Benzene	ND	0.00200	"	"	"	KDK	"	"	U
Bromobenzene	ND	0.00200	"	"	"	KDK	"	"	U
Bromochloromethane	ND	0.00200	"	"	"	KDK	"	"	U
Bromodichloromethane	ND	0.00200	"	"	"	KDK	"	"	U
Bromoform	ND	0.00200	"	"	"	KDK	"	"	U
Bromomethane	ND	0.00200	"	"	"	KDK	"	"	U

Origins Laboratory, Inc.



The results in this report apply to the samples analyzed in accordance with the chain of custody document. This analytical report must be reproduced in its entirety.

Tasman Geosciences
6899 Pecos Street, Unit C
Denver CO 80211

Brian Humphrey
Project Number: [none]
Project: DCP - CR42 & CR13

MW17 (6-7')

6/13/2019 1:20:00PM

Analyte	Result	Reporting Limit	Units	Dilution	Batch	Analyst	Prepared	Analyzed	Notes
---------	--------	-----------------	-------	----------	-------	---------	----------	----------	-------

Origins Laboratory, Inc. Y906264-03 (Soil)

VOC by EPA 8260D

Carbon disulfide	ND	0.00500	mg/kg	1	B9F1411	KDK	06/14/2019	06/14/2019	U
Carbon tetrachloride	ND	0.00200	"	"	"	KDK	"	"	U
Chlorobenzene	ND	0.00200	"	"	"	KDK	"	"	U
Chloroethane	ND	0.00500	"	"	"	KDK	"	"	U
Chloroform	ND	0.00200	"	"	"	KDK	"	"	U
Chloromethane	ND	0.00200	"	"	"	KDK	"	"	U
cis-1,2-Dichloroethene	ND	0.00200	"	"	"	KDK	"	"	U
cis-1,3-Dichloropropene	ND	0.00200	"	"	"	KDK	"	"	U
Dibromochloromethane	ND	0.00200	"	"	"	KDK	"	"	U
Dibromomethane	ND	0.00200	"	"	"	KDK	"	"	U
Ethylbenzene	ND	0.00200	"	"	"	KDK	"	"	U
Hexachlorobutadiene	ND	0.00500	"	"	"	KDK	"	"	U
Iodomethane	ND	0.0150	"	"	"	KDK	"	"	U
Isopropylbenzene	ND	0.00200	"	"	"	KDK	"	"	U
m,p-Xylene	ND	0.00400	"	"	"	KDK	"	"	U
Methyl tert-Butyl Ether	ND	0.00200	"	"	"	KDK	"	"	U
Methylene Chloride	ND	0.0200	"	"	"	KDK	"	"	U
Naphthalene	ND	0.0100	"	"	"	KDK	"	"	U
n-Butylbenzene	ND	0.00200	"	"	"	KDK	"	"	U

Origins Laboratory, Inc.



The results in this report apply to the samples analyzed in accordance with the chain of custody document. This analytical report must be reproduced in its entirety.

Tasman Geosciences
6899 Pecos Street, Unit C
Denver CO 80211

Brian Humphrey
Project Number: [none]
Project: DCP - CR42 & CR13

MW17 (6-7')

6/13/2019 1:20:00PM

Analyte	Result	Reporting Limit	Units	Dilution	Batch	Analyst	Prepared	Analyzed	Notes
---------	--------	-----------------	-------	----------	-------	---------	----------	----------	-------

Origins Laboratory, Inc. Y906264-03 (Soil)

VOC by EPA 8260D

n-Propylbenzene	ND	0.00200	mg/kg	1	B9F1411	KDK	06/14/2019	06/14/2019	U
o-Xylene	ND	0.00200	"	"	"	KDK	"	"	U
sec-Butylbenzene	ND	0.00200	"	"	"	KDK	"	"	U
Styrene	ND	0.00200	"	"	"	KDK	"	"	U
tert-Butylbenzene	ND	0.00200	"	"	"	KDK	"	"	U
Tetrachloroethene	ND	0.00200	"	"	"	KDK	"	"	U
Toluene	ND	0.00200	"	"	"	KDK	"	"	U
trans-1,2-Dichloroethene	ND	0.00200	"	"	"	KDK	"	"	U
trans-1,3-Dichloropropene	ND	0.00200	"	"	"	KDK	"	"	U
Trichloroethene	ND	0.00200	"	"	"	KDK	"	"	U
Trichlorofluoromethane	ND	0.00300	"	"	"	KDK	"	"	U
Vinyl chloride	ND	0.00200	"	"	"	KDK	"	"	U
Gasoline Range Hydrocarbons	ND	0.200	"	"	"	KDK	"	"	U

Surrogate: 1,2-Dichloroethane-d4	85.8 %	70-130	"	"	"
Surrogate: Toluene-d8	95.2 %	70-130	"	"	"
Surrogate: 4-Bromofluorobenzene	94.7 %	70-130	"	"	"

Origins Laboratory, Inc.



The results in this report apply to the samples analyzed in accordance with the chain of custody document. This analytical report must be reproduced in its entirety.

Tasman Geosciences
6899 Pecos Street, Unit C
Denver CO 80211

Brian Humphrey
Project Number: [none]
Project: DCP - CR42 & CR13

MW17 (15.5-16')
6/13/2019 1:25:00PM

Analyte	Result	Reporting Limit	Units	Dilution	Batch	Analyst	Prepared	Analyzed	Notes
---------	--------	-----------------	-------	----------	-------	---------	----------	----------	-------

Origins Laboratory, Inc.
Y906264-04 (Soil)

Diesel Range Organics (DRO/TEPH) by EPA 8015D

Diesel (C10-C28)	ND	50.0	mg/kg	1	B9F1704	KDK	06/17/2019	06/18/2019	U
------------------	----	------	-------	---	---------	-----	------------	------------	---

Surrogate: o-Terphenyl	78.5 %	50-150			"	"	"		
------------------------	--------	--------	--	--	---	---	---	--	--

VOC by EPA 8260D

1,1,1,2-Tetrachloroethane	ND	0.00200	mg/kg	1	B9F1411	KDK	06/14/2019	06/17/2019	U
1,1,1-Trichloroethane	ND	0.00200	"	"	"	KDK	"	"	U
1,1,2,2-Tetrachloroethane	ND	0.00200	"	"	"	KDK	"	"	U
1,1,2-Trichloroethane	ND	0.00200	"	"	"	KDK	"	"	U
1,1-Dichloroethane	ND	0.00200	"	"	"	KDK	"	"	U
1,1-Dichloroethene	ND	0.00200	"	"	"	KDK	"	"	U
1,1-Dichloropropene	ND	0.00200	"	"	"	KDK	"	"	U
1,2,3-Trichlorobenzene	ND	0.00500	"	"	"	KDK	"	"	U
1,2,3-Trichloropropane	ND	0.00500	"	"	"	KDK	"	"	U
1,2,4-Trichlorobenzene	ND	0.00500	"	"	"	KDK	"	"	U
1,2,4-Trimethylbenzene	ND	0.00200	"	"	"	KDK	"	"	U
1,2-Dibromo-3-chloropropane	ND	0.00500	"	"	"	KDK	"	"	U
1,2-Dibromoethane (EDB)	ND	0.00200	"	"	"	KDK	"	"	U
1,2-Dichlorobenzene	ND	0.00200	"	"	"	KDK	"	"	U
1,2-Dichloroethane	ND	0.00200	"	"	"	KDK	"	"	U

Origins Laboratory, Inc.



The results in this report apply to the samples analyzed in accordance with the chain of custody document. This analytical report must be reproduced in its entirety.

Tasman Geosciences
6899 Pecos Street, Unit C
Denver CO 80211

Brian Humphrey
Project Number: [none]
Project: DCP - CR42 & CR13

MW17 (15.5-16')

6/13/2019 1:25:00PM

Analyte	Result	Reporting Limit	Units	Dilution	Batch	Analyst	Prepared	Analyzed	Notes
---------	--------	-----------------	-------	----------	-------	---------	----------	----------	-------

Origins Laboratory, Inc. Y906264-04 (Soil)

VOC by EPA 8260D

1,2-Dichloropropane	ND	0.00200	mg/kg	1	B9F1411	KDK	06/14/2019	06/17/2019	U
1,3,5-Trimethylbenzene	ND	0.00200	"	"	"	KDK	"	"	U
1,3-Dichlorobenzene	ND	0.00200	"	"	"	KDK	"	"	U
1,3-Dichloropropane	ND	0.00200	"	"	"	KDK	"	"	U
1,4-Dichlorobenzene	ND	0.00200	"	"	"	KDK	"	"	U
2,2-Dichloropropane	ND	0.00200	"	"	"	KDK	"	"	U
2-Butanone	ND	0.0100	"	"	"	KDK	"	"	U
2-Chlorotoluene	ND	0.00200	"	"	"	KDK	"	"	U
2-Hexanone	ND	0.0100	"	"	"	KDK	"	"	U
4-Chlorotoluene	ND	0.00200	"	"	"	KDK	"	"	U
4-Isopropyltoluene	ND	0.00200	"	"	"	KDK	"	"	U
4-Methyl-2-pentanone	ND	0.0100	"	"	"	KDK	"	"	U
Acetone	ND	0.0200	"	"	"	KDK	"	"	U
Benzene	ND	0.00200	"	"	"	KDK	"	"	U
Bromobenzene	ND	0.00200	"	"	"	KDK	"	"	U
Bromochloromethane	ND	0.00200	"	"	"	KDK	"	"	U
Bromodichloromethane	ND	0.00200	"	"	"	KDK	"	"	U
Bromoform	ND	0.00200	"	"	"	KDK	"	"	U
Bromomethane	ND	0.00200	"	"	"	KDK	"	"	U

Origins Laboratory, Inc.



The results in this report apply to the samples analyzed in accordance with the chain of custody document. This analytical report must be reproduced in its entirety.

Tasman Geosciences
6899 Pecos Street, Unit C
Denver CO 80211

Brian Humphrey
Project Number: [none]
Project: DCP - CR42 & CR13

MW17 (15.5-16')

6/13/2019 1:25:00PM

Analyte	Result	Reporting Limit	Units	Dilution	Batch	Analyst	Prepared	Analyzed	Notes
---------	--------	-----------------	-------	----------	-------	---------	----------	----------	-------

Origins Laboratory, Inc. Y906264-04 (Soil)

VOC by EPA 8260D

Carbon disulfide	ND	0.00500	mg/kg	1	B9F1411	KDK	06/14/2019	06/17/2019	U
Carbon tetrachloride	ND	0.00200	"	"	"	KDK	"	"	U
Chlorobenzene	ND	0.00200	"	"	"	KDK	"	"	U
Chloroethane	ND	0.00500	"	"	"	KDK	"	"	U
Chloroform	ND	0.00200	"	"	"	KDK	"	"	U
Chloromethane	ND	0.00200	"	"	"	KDK	"	"	U
cis-1,2-Dichloroethene	ND	0.00200	"	"	"	KDK	"	"	U
cis-1,3-Dichloropropene	ND	0.00200	"	"	"	KDK	"	"	U
Dibromochloromethane	ND	0.00200	"	"	"	KDK	"	"	U
Dibromomethane	ND	0.00200	"	"	"	KDK	"	"	U
Ethylbenzene	ND	0.00200	"	"	"	KDK	"	"	U
Hexachlorobutadiene	ND	0.00500	"	"	"	KDK	"	"	U
Iodomethane	ND	0.0150	"	"	"	KDK	"	"	U
Isopropylbenzene	ND	0.00200	"	"	"	KDK	"	"	U
m,p-Xylene	ND	0.00400	"	"	"	KDK	"	"	U
Methyl tert-Butyl Ether	ND	0.00200	"	"	"	KDK	"	"	U
Methylene Chloride	ND	0.0200	"	"	"	KDK	"	"	U
Naphthalene	ND	0.0100	"	"	"	KDK	"	"	U
n-Butylbenzene	ND	0.00200	"	"	"	KDK	"	"	U

Origins Laboratory, Inc.



The results in this report apply to the samples analyzed in accordance with the chain of custody document. This analytical report must be reproduced in its entirety.

Tasman Geosciences
6899 Pecos Street, Unit C
Denver CO 80211

Brian Humphrey
Project Number: [none]
Project: DCP - CR42 & CR13

MW17 (15.5-16')

6/13/2019 1:25:00PM

Analyte	Result	Reporting Limit	Units	Dilution	Batch	Analyst	Prepared	Analyzed	Notes
---------	--------	-----------------	-------	----------	-------	---------	----------	----------	-------

Origins Laboratory, Inc. Y906264-04 (Soil)

VOC by EPA 8260D

n-Propylbenzene	ND	0.00200	mg/kg	1	B9F1411	KDK	06/14/2019	06/17/2019	U
o-Xylene	ND	0.00200	"	"	"	KDK	"	"	U
sec-Butylbenzene	ND	0.00200	"	"	"	KDK	"	"	U
Styrene	ND	0.00200	"	"	"	KDK	"	"	U
tert-Butylbenzene	ND	0.00200	"	"	"	KDK	"	"	U
Tetrachloroethene	ND	0.00200	"	"	"	KDK	"	"	U
Toluene	ND	0.00200	"	"	"	KDK	"	"	U
trans-1,2-Dichloroethene	ND	0.00200	"	"	"	KDK	"	"	U
trans-1,3-Dichloropropene	ND	0.00200	"	"	"	KDK	"	"	U
Trichloroethene	ND	0.00200	"	"	"	KDK	"	"	U
Trichlorofluoromethane	ND	0.00300	"	"	"	KDK	"	"	U
Vinyl chloride	ND	0.00200	"	"	"	KDK	"	"	U
Gasoline Range Hydrocarbons	ND	0.200	"	"	"	KDK	"	"	U

Surrogate: 1,2-Dichloroethane-d4	108 %	70-130	"	"	"
Surrogate: Toluene-d8	95.6 %	70-130	"	"	"
Surrogate: 4-Bromofluorobenzene	99.9 %	70-130	"	"	"

Origins Laboratory, Inc.



The results in this report apply to the samples analyzed in accordance with the chain of custody document. This analytical report must be reproduced in its entirety.

Tasman Geosciences
6899 Pecos Street, Unit C
Denver CO 80211

Brian Humphrey
Project Number: [none]
Project: DCP - CR42 & CR13

MW17 (17.5-18')

6/13/2019 1:30:00PM

Analyte	Result	Reporting Limit	Units	Dilution	Batch	Analyst	Prepared	Analyzed	Notes
---------	--------	-----------------	-------	----------	-------	---------	----------	----------	-------

Origins Laboratory, Inc. Y906264-05 (Soil)

Diesel Range Organics (DRO/TEPH) by EPA 8015D

Diesel (C10-C28)	ND	50.0	mg/kg	1	B9F1704	KDK	06/17/2019	06/18/2019	U
------------------	----	------	-------	---	---------	-----	------------	------------	---

Surrogate: o-Terphenyl	81.9 %	50-150			"	"	"		
------------------------	--------	--------	--	--	---	---	---	--	--

VOC by EPA 8260D

1,1,1,2-Tetrachloroethane	ND	0.00200	mg/kg	1	B9F1411	KDK	06/14/2019	06/14/2019	U
1,1,1-Trichloroethane	ND	0.00200	"	"	"	KDK	"	"	U
1,1,2,2-Tetrachloroethane	ND	0.00200	"	"	"	KDK	"	"	U
1,1,2-Trichloroethane	ND	0.00200	"	"	"	KDK	"	"	U
1,1-Dichloroethane	ND	0.00200	"	"	"	KDK	"	06/17/2019	U
1,1-Dichloroethene	ND	0.00200	"	"	"	KDK	"	"	U
1,1-Dichloropropene	ND	0.00200	"	"	"	KDK	"	"	U
1,2,3-Trichlorobenzene	ND	0.00500	"	"	"	KDK	"	"	U
1,2,3-Trichloropropane	ND	0.00500	"	"	"	KDK	"	"	U
1,2,4-Trichlorobenzene	ND	0.00500	"	"	"	KDK	"	"	U
1,2,4-Trimethylbenzene	ND	0.00200	"	"	"	KDK	"	"	U
1,2-Dibromo-3-chloropropane	ND	0.00500	"	"	"	KDK	"	"	U
1,2-Dibromoethane (EDB)	ND	0.00200	"	"	"	KDK	"	"	U
1,2-Dichlorobenzene	ND	0.00200	"	"	"	KDK	"	"	U
1,2-Dichloroethane	ND	0.00200	"	"	"	KDK	"	"	U

Origins Laboratory, Inc.



The results in this report apply to the samples analyzed in accordance with the chain of custody document. This analytical report must be reproduced in its entirety.

Tasman Geosciences
6899 Pecos Street, Unit C
Denver CO 80211

Brian Humphrey
Project Number: [none]
Project: DCP - CR42 & CR13

MW17 (17.5-18')
6/13/2019 1:30:00PM

Analyte	Result	Reporting Limit	Units	Dilution	Batch	Analyst	Prepared	Analyzed	Notes
---------	--------	-----------------	-------	----------	-------	---------	----------	----------	-------

Origins Laboratory, Inc.
Y906264-05 (Soil)

VOC by EPA 8260D

1,2-Dichloropropane	ND	0.00200	mg/kg	1	B9F1411	KDK	06/14/2019	06/17/2019	U
1,3,5-Trimethylbenzene	ND	0.00200	"	"	"	KDK	"	"	U
1,3-Dichlorobenzene	ND	0.00200	"	"	"	KDK	"	"	U
1,3-Dichloropropane	ND	0.00200	"	"	"	KDK	"	"	U
1,4-Dichlorobenzene	ND	0.00200	"	"	"	KDK	"	"	U
2,2-Dichloropropane	ND	0.00200	"	"	"	KDK	"	"	U
2-Butanone	ND	0.0100	"	"	"	KDK	"	"	U
2-Chlorotoluene	ND	0.00200	"	"	"	KDK	"	"	U
2-Hexanone	ND	0.0100	"	"	"	KDK	"	"	U
4-Chlorotoluene	ND	0.00200	"	"	"	KDK	"	"	U
4-Isopropyltoluene	ND	0.00200	"	"	"	KDK	"	"	U
4-Methyl-2-pentanone	ND	0.0100	"	"	"	KDK	"	"	U
Acetone	ND	0.0200	"	"	"	KDK	"	"	U
Benzene	ND	0.00200	"	"	"	KDK	"	"	U
Bromobenzene	ND	0.00200	"	"	"	KDK	"	"	U
Bromochloromethane	ND	0.00200	"	"	"	KDK	"	"	U
Bromodichloromethane	ND	0.00200	"	"	"	KDK	"	"	U
Bromoform	ND	0.00200	"	"	"	KDK	"	"	U
Bromomethane	ND	0.00200	"	"	"	KDK	"	"	U

Origins Laboratory, Inc.



The results in this report apply to the samples analyzed in accordance with the chain of custody document. This analytical report must be reproduced in its entirety.

Tasman Geosciences
6899 Pecos Street, Unit C
Denver CO 80211

Brian Humphrey
Project Number: [none]
Project: DCP - CR42 & CR13

MW17 (17.5-18')

6/13/2019 1:30:00PM

Analyte	Result	Reporting Limit	Units	Dilution	Batch	Analyst	Prepared	Analyzed	Notes
---------	--------	-----------------	-------	----------	-------	---------	----------	----------	-------

Origins Laboratory, Inc. Y906264-05 (Soil)

VOC by EPA 8260D

Carbon disulfide	ND	0.00500	mg/kg	1	B9F1411	KDK	06/14/2019	06/17/2019	U
Carbon tetrachloride	ND	0.00200	"	"	"	KDK	"	"	U
Chlorobenzene	ND	0.00200	"	"	"	KDK	"	"	U
Chloroethane	ND	0.00500	"	"	"	KDK	"	"	U
Chloroform	ND	0.00200	"	"	"	KDK	"	"	U
Chloromethane	ND	0.00200	"	"	"	KDK	"	"	U
cis-1,2-Dichloroethene	ND	0.00200	"	"	"	KDK	"	"	U
cis-1,3-Dichloropropene	ND	0.00200	"	"	"	KDK	"	"	U
Dibromochloromethane	ND	0.00200	"	"	"	KDK	"	"	U
Dibromomethane	ND	0.00200	"	"	"	KDK	"	"	U
Ethylbenzene	ND	0.00200	"	"	"	KDK	"	"	U
Hexachlorobutadiene	ND	0.00500	"	"	"	KDK	"	"	U
Iodomethane	ND	0.0150	"	"	"	KDK	"	"	U
Isopropylbenzene	ND	0.00200	"	"	"	KDK	"	"	U
m,p-Xylene	ND	0.00400	"	"	"	KDK	"	"	U
Methyl tert-Butyl Ether	ND	0.00200	"	"	"	KDK	"	"	U
Methylene Chloride	ND	0.0200	"	"	"	KDK	"	"	U
Naphthalene	ND	0.0100	"	"	"	KDK	"	"	U
n-Butylbenzene	ND	0.00200	"	"	"	KDK	"	"	U

Origins Laboratory, Inc.



The results in this report apply to the samples analyzed in accordance with the chain of custody document. This analytical report must be reproduced in its entirety.

Tasman Geosciences
6899 Pecos Street, Unit C
Denver CO 80211

Brian Humphrey
Project Number: [none]
Project: DCP - CR42 & CR13

MW17 (17.5-18')

6/13/2019 1:30:00PM

Analyte	Result	Reporting Limit	Units	Dilution	Batch	Analyst	Prepared	Analyzed	Notes
---------	--------	-----------------	-------	----------	-------	---------	----------	----------	-------

Origins Laboratory, Inc. Y906264-05 (Soil)

VOC by EPA 8260D

n-Propylbenzene	ND	0.00200	mg/kg	1	B9F1411	KDK	06/14/2019	06/17/2019	U
o-Xylene	ND	0.00200	"	"	"	KDK	"	"	U
sec-Butylbenzene	ND	0.00200	"	"	"	KDK	"	"	U
Styrene	ND	0.00200	"	"	"	KDK	"	"	U
tert-Butylbenzene	ND	0.00200	"	"	"	KDK	"	"	U
Tetrachloroethene	ND	0.00200	"	"	"	KDK	"	"	U
Toluene	ND	0.00200	"	"	"	KDK	"	"	U
trans-1,2-Dichloroethene	ND	0.00200	"	"	"	KDK	"	"	U
trans-1,3-Dichloropropene	ND	0.00200	"	"	"	KDK	"	"	U
Trichloroethene	ND	0.00200	"	"	"	KDK	"	"	U
Trichlorofluoromethane	ND	0.00300	"	"	"	KDK	"	"	U
Vinyl chloride	ND	0.00200	"	"	"	KDK	"	"	U
Gasoline Range Hydrocarbons	ND	0.200	"	"	"	KDK	"	"	U

Surrogate: 1,2-Dichloroethane-d4	120 %	70-130	"	"	"
Surrogate: Toluene-d8	96.3 %	70-130	"	"	"
Surrogate: 4-Bromofluorobenzene	99.6 %	70-130	"	"	"

Origins Laboratory, Inc.



The results in this report apply to the samples analyzed in accordance with the chain of custody document. This analytical report must be reproduced in its entirety.

Tasman Geosciences
6899 Pecos Street, Unit C
Denver CO 80211

Brian Humphrey
Project Number: [none]
Project: DCP - CR42 & CR13

MW18 (7-8')

6/13/2019 3:00:00PM

Analyte	Result	Reporting Limit	Units	Dilution	Batch	Analyst	Prepared	Analyzed	Notes
---------	--------	-----------------	-------	----------	-------	---------	----------	----------	-------

Origins Laboratory, Inc. Y906264-06 (Soil)

Diesel Range Organics (DRO/TEPH) by EPA 8015D

Diesel (C10-C28)	ND	50.0	mg/kg	1	B9F1704	KDK	06/17/2019	06/18/2019	U
------------------	----	------	-------	---	---------	-----	------------	------------	---

Surrogate: o-Terphenyl	80.1 %	50-150			"	"	"		
------------------------	--------	--------	--	--	---	---	---	--	--

VOC by EPA 8260D

1,1,1,2-Tetrachloroethane	ND	0.00200	mg/kg	1	B9F1411	KDK	06/14/2019	06/15/2019	U
1,1,1-Trichloroethane	ND	0.00200	"	"	"	KDK	"	"	U
1,1,2,2-Tetrachloroethane	ND	0.00200	"	"	"	KDK	"	"	U
1,1,2-Trichloroethane	ND	0.00200	"	"	"	KDK	"	"	U
1,1-Dichloroethane	ND	0.00200	"	"	"	KDK	"	"	U
1,1-Dichloroethene	ND	0.00200	"	"	"	KDK	"	"	U
1,1-Dichloropropene	ND	0.00200	"	"	"	KDK	"	"	U
1,2,3-Trichlorobenzene	ND	0.00500	"	"	"	KDK	"	"	U
1,2,3-Trichloropropane	ND	0.00500	"	"	"	KDK	"	"	U
1,2,4-Trichlorobenzene	ND	0.00500	"	"	"	KDK	"	"	U
1,2,4-Trimethylbenzene	ND	0.00200	"	"	"	KDK	"	"	U
1,2-Dibromo-3-chloropropane	ND	0.00500	"	"	"	KDK	"	"	U
1,2-Dibromoethane (EDB)	ND	0.00200	"	"	"	KDK	"	"	U
1,2-Dichlorobenzene	ND	0.00200	"	"	"	KDK	"	"	U
1,2-Dichloroethane	ND	0.00200	"	"	"	KDK	"	"	U

Origins Laboratory, Inc.



The results in this report apply to the samples analyzed in accordance with the chain of custody document. This analytical report must be reproduced in its entirety.

Tasman Geosciences
6899 Pecos Street, Unit C
Denver CO 80211

Brian Humphrey
Project Number: [none]
Project: DCP - CR42 & CR13

MW18 (7-8')

6/13/2019 3:00:00PM

Analyte	Result	Reporting Limit	Units	Dilution	Batch	Analyst	Prepared	Analyzed	Notes
---------	--------	-----------------	-------	----------	-------	---------	----------	----------	-------

Origins Laboratory, Inc. Y906264-06 (Soil)

VOC by EPA 8260D

1,2-Dichloropropane	ND	0.00200	mg/kg	1	B9F1411	KDK	06/14/2019	06/15/2019	U
1,3,5-Trimethylbenzene	ND	0.00200	"	"	"	KDK	"	"	U
1,3-Dichlorobenzene	ND	0.00200	"	"	"	KDK	"	"	U
1,3-Dichloropropane	ND	0.00200	"	"	"	KDK	"	"	U
1,4-Dichlorobenzene	ND	0.00200	"	"	"	KDK	"	"	U
2,2-Dichloropropane	ND	0.00200	"	"	"	KDK	"	"	U
2-Butanone	ND	0.0100	"	"	"	KDK	"	"	U
2-Chlorotoluene	ND	0.00200	"	"	"	KDK	"	"	U
2-Hexanone	ND	0.0100	"	"	"	KDK	"	"	U
4-Chlorotoluene	ND	0.00200	"	"	"	KDK	"	"	U
4-Isopropyltoluene	ND	0.00200	"	"	"	KDK	"	"	U
4-Methyl-2-pentanone	ND	0.0100	"	"	"	KDK	"	"	U
Acetone	ND	0.0200	"	"	"	KDK	"	"	U
Benzene	ND	0.00200	"	"	"	KDK	"	"	U
Bromobenzene	ND	0.00200	"	"	"	KDK	"	"	U
Bromochloromethane	ND	0.00200	"	"	"	KDK	"	"	U
Bromodichloromethane	ND	0.00200	"	"	"	KDK	"	"	U
Bromoform	ND	0.00200	"	"	"	KDK	"	"	U
Bromomethane	ND	0.00200	"	"	"	KDK	"	"	U

Origins Laboratory, Inc.



The results in this report apply to the samples analyzed in accordance with the chain of custody document. This analytical report must be reproduced in its entirety.

Tasman Geosciences
6899 Pecos Street, Unit C
Denver CO 80211

Brian Humphrey
Project Number: [none]
Project: DCP - CR42 & CR13

MW18 (7-8')

6/13/2019 3:00:00PM

Analyte	Result	Reporting Limit	Units	Dilution	Batch	Analyst	Prepared	Analyzed	Notes
---------	--------	-----------------	-------	----------	-------	---------	----------	----------	-------

Origins Laboratory, Inc. Y906264-06 (Soil)

VOC by EPA 8260D

Carbon disulfide	ND	0.00500	mg/kg	1	B9F1411	KDK	06/14/2019	06/15/2019	U
Carbon tetrachloride	ND	0.00200	"	"	"	KDK	"	"	U
Chlorobenzene	ND	0.00200	"	"	"	KDK	"	"	U
Chloroethane	ND	0.00500	"	"	"	KDK	"	"	U
Chloroform	ND	0.00200	"	"	"	KDK	"	"	U
Chloromethane	ND	0.00200	"	"	"	KDK	"	"	U
cis-1,2-Dichloroethene	ND	0.00200	"	"	"	KDK	"	"	U
cis-1,3-Dichloropropene	ND	0.00200	"	"	"	KDK	"	"	U
Dibromochloromethane	ND	0.00200	"	"	"	KDK	"	"	U
Dibromomethane	ND	0.00200	"	"	"	KDK	"	"	U
Ethylbenzene	ND	0.00200	"	"	"	KDK	"	"	U
Hexachlorobutadiene	ND	0.00500	"	"	"	KDK	"	"	U
Iodomethane	ND	0.0150	"	"	"	KDK	"	"	U
Isopropylbenzene	ND	0.00200	"	"	"	KDK	"	"	U
m,p-Xylene	ND	0.00400	"	"	"	KDK	"	"	U
Methyl tert-Butyl Ether	ND	0.00200	"	"	"	KDK	"	"	U
Methylene Chloride	ND	0.0200	"	"	"	KDK	"	"	U
Naphthalene	ND	0.0100	"	"	"	KDK	"	"	U
n-Butylbenzene	ND	0.00200	"	"	"	KDK	"	"	U

Origins Laboratory, Inc.



The results in this report apply to the samples analyzed in accordance with the chain of custody document. This analytical report must be reproduced in its entirety.

Tasman Geosciences
6899 Pecos Street, Unit C
Denver CO 80211

Brian Humphrey
Project Number: [none]
Project: DCP - CR42 & CR13

MW18 (7-8')

6/13/2019 3:00:00PM

Analyte	Result	Reporting Limit	Units	Dilution	Batch	Analyst	Prepared	Analyzed	Notes
---------	--------	-----------------	-------	----------	-------	---------	----------	----------	-------

Origins Laboratory, Inc. Y906264-06 (Soil)

VOC by EPA 8260D

n-Propylbenzene	ND	0.00200	mg/kg	1	B9F1411	KDK	06/14/2019	06/15/2019	U
o-Xylene	ND	0.00200	"	"	"	KDK	"	"	U
sec-Butylbenzene	ND	0.00200	"	"	"	KDK	"	"	U
Styrene	ND	0.00200	"	"	"	KDK	"	"	U
tert-Butylbenzene	ND	0.00200	"	"	"	KDK	"	"	U
Tetrachloroethene	ND	0.00200	"	"	"	KDK	"	"	U
Toluene	ND	0.00200	"	"	"	KDK	"	"	U
trans-1,2-Dichloroethene	ND	0.00200	"	"	"	KDK	"	"	U
trans-1,3-Dichloropropene	ND	0.00200	"	"	"	KDK	"	"	U
Trichloroethene	ND	0.00200	"	"	"	KDK	"	"	U
Trichlorofluoromethane	ND	0.00300	"	"	"	KDK	"	"	U
Vinyl chloride	ND	0.00200	"	"	"	KDK	"	"	U
Gasoline Range Hydrocarbons	ND	0.200	"	"	"	KDK	"	"	U

Surrogate: 1,2-Dichloroethane-d4	87.8 %	70-130	"	"	"
Surrogate: Toluene-d8	94.7 %	70-130	"	"	"
Surrogate: 4-Bromofluorobenzene	95.1 %	70-130	"	"	"

Origins Laboratory, Inc.



The results in this report apply to the samples analyzed in accordance with the chain of custody document. This analytical report must be reproduced in its entirety.

Tasman Geosciences
6899 Pecos Street, Unit C
Denver CO 80211

Brian Humphrey
Project Number: [none]
Project: DCP - CR42 & CR13

MW18 (17-18')
6/13/2019 3:05:00PM

Analyte	Result	Reporting Limit	Units	Dilution	Batch	Analyst	Prepared	Analyzed	Notes
---------	--------	-----------------	-------	----------	-------	---------	----------	----------	-------

Origins Laboratory, Inc.
Y906264-07 (Soil)

Diesel Range Organics (DRO/TEPH) by EPA 8015D

Diesel (C10-C28)	ND	50.0	mg/kg	1	B9F1704	KDK	06/17/2019	06/18/2019	U
------------------	----	------	-------	---	---------	-----	------------	------------	---

Surrogate: o-Terphenyl	81.0 %	50-150			"	"	"		
------------------------	--------	--------	--	--	---	---	---	--	--

VOC by EPA 8260D

1,1,1,2-Tetrachloroethane	ND	0.00200	mg/kg	1	B9F1411	KDK	06/14/2019	06/17/2019	U
1,1,1-Trichloroethane	ND	0.00200	"	"	"	KDK	"	"	U
1,1,2,2-Tetrachloroethane	ND	0.00200	"	"	"	KDK	"	"	U
1,1,2-Trichloroethane	ND	0.00200	"	"	"	KDK	"	"	U
1,1-Dichloroethane	ND	0.00200	"	"	"	KDK	"	"	U
1,1-Dichloroethene	ND	0.00200	"	"	"	KDK	"	"	U
1,1-Dichloropropene	ND	0.00200	"	"	"	KDK	"	"	U
1,2,3-Trichlorobenzene	ND	0.00500	"	"	"	KDK	"	"	U
1,2,3-Trichloropropane	ND	0.00500	"	"	"	KDK	"	"	U
1,2,4-Trichlorobenzene	ND	0.00500	"	"	"	KDK	"	"	U
1,2,4-Trimethylbenzene	ND	0.00200	"	"	"	KDK	"	"	U
1,2-Dibromo-3-chloropropane	ND	0.00500	"	"	"	KDK	"	"	U
1,2-Dibromoethane (EDB)	ND	0.00200	"	"	"	KDK	"	"	U
1,2-Dichlorobenzene	ND	0.00200	"	"	"	KDK	"	"	U
1,2-Dichloroethane	ND	0.00200	"	"	"	KDK	"	"	U

Origins Laboratory, Inc.



The results in this report apply to the samples analyzed in accordance with the chain of custody document. This analytical report must be reproduced in its entirety.

Tasman Geosciences
6899 Pecos Street, Unit C
Denver CO 80211

Brian Humphrey
Project Number: [none]
Project: DCP - CR42 & CR13

MW18 (17-18')
6/13/2019 3:05:00PM

Analyte	Result	Reporting Limit	Units	Dilution	Batch	Analyst	Prepared	Analyzed	Notes
---------	--------	-----------------	-------	----------	-------	---------	----------	----------	-------

Origins Laboratory, Inc.
Y906264-07 (Soil)

VOC by EPA 8260D

1,2-Dichloropropane	ND	0.00200	mg/kg	1	B9F1411	KDK	06/14/2019	06/17/2019	U
1,3,5-Trimethylbenzene	ND	0.00200	"	"	"	KDK	"	"	U
1,3-Dichlorobenzene	ND	0.00200	"	"	"	KDK	"	"	U
1,3-Dichloropropane	ND	0.00200	"	"	"	KDK	"	"	U
1,4-Dichlorobenzene	ND	0.00200	"	"	"	KDK	"	"	U
2,2-Dichloropropane	ND	0.00200	"	"	"	KDK	"	"	U
2-Butanone	ND	0.0100	"	"	"	KDK	"	"	U
2-Chlorotoluene	ND	0.00200	"	"	"	KDK	"	"	U
2-Hexanone	ND	0.0100	"	"	"	KDK	"	"	U
4-Chlorotoluene	ND	0.00200	"	"	"	KDK	"	"	U
4-Isopropyltoluene	ND	0.00200	"	"	"	KDK	"	"	U
4-Methyl-2-pentanone	ND	0.0100	"	"	"	KDK	"	"	U
Acetone	ND	0.0200	"	"	"	KDK	"	"	U
Benzene	ND	0.00200	"	"	"	KDK	"	"	U
Bromobenzene	ND	0.00200	"	"	"	KDK	"	"	U
Bromochloromethane	ND	0.00200	"	"	"	KDK	"	"	U
Bromodichloromethane	ND	0.00200	"	"	"	KDK	"	"	U
Bromoform	ND	0.00200	"	"	"	KDK	"	"	U
Bromomethane	ND	0.00200	"	"	"	KDK	"	"	U

Origins Laboratory, Inc.



The results in this report apply to the samples analyzed in accordance with the chain of custody document. This analytical report must be reproduced in its entirety.

Tasman Geosciences
6899 Pecos Street, Unit C
Denver CO 80211

Brian Humphrey
Project Number: [none]
Project: DCP - CR42 & CR13

MW18 (17-18')
6/13/2019 3:05:00PM

Analyte	Result	Reporting Limit	Units	Dilution	Batch	Analyst	Prepared	Analyzed	Notes
---------	--------	-----------------	-------	----------	-------	---------	----------	----------	-------

Origins Laboratory, Inc.
Y906264-07 (Soil)

VOC by EPA 8260D

Carbon disulfide	ND	0.00500	mg/kg	1	B9F1411	KDK	06/14/2019	06/17/2019	U
Carbon tetrachloride	ND	0.00200	"	"	"	KDK	"	"	U
Chlorobenzene	ND	0.00200	"	"	"	KDK	"	"	U
Chloroethane	ND	0.00500	"	"	"	KDK	"	"	U
Chloroform	ND	0.00200	"	"	"	KDK	"	"	U
Chloromethane	ND	0.00200	"	"	"	KDK	"	"	U
cis-1,2-Dichloroethene	ND	0.00200	"	"	"	KDK	"	"	U
cis-1,3-Dichloropropene	ND	0.00200	"	"	"	KDK	"	"	U
Dibromochloromethane	ND	0.00200	"	"	"	KDK	"	"	U
Dibromomethane	ND	0.00200	"	"	"	KDK	"	"	U
Ethylbenzene	ND	0.00200	"	"	"	KDK	"	"	U
Hexachlorobutadiene	ND	0.00500	"	"	"	KDK	"	"	U
Iodomethane	ND	0.0150	"	"	"	KDK	"	"	U
Isopropylbenzene	ND	0.00200	"	"	"	KDK	"	"	U
m,p-Xylene	ND	0.00400	"	"	"	KDK	"	"	U
Methyl tert-Butyl Ether	ND	0.00200	"	"	"	KDK	"	"	U
Methylene Chloride	ND	0.0200	"	"	"	KDK	"	"	U
Naphthalene	ND	0.0100	"	"	"	KDK	"	"	U
n-Butylbenzene	ND	0.00200	"	"	"	KDK	"	"	U

Origins Laboratory, Inc.



The results in this report apply to the samples analyzed in accordance with the chain of custody document. This analytical report must be reproduced in its entirety.

Tasman Geosciences
6899 Pecos Street, Unit C
Denver CO 80211

Brian Humphrey
Project Number: [none]
Project: DCP - CR42 & CR13

MW18 (17-18')
6/13/2019 3:05:00PM

Analyte	Result	Reporting Limit	Units	Dilution	Batch	Analyst	Prepared	Analyzed	Notes
---------	--------	-----------------	-------	----------	-------	---------	----------	----------	-------

Origins Laboratory, Inc.
Y906264-07 (Soil)

VOC by EPA 8260D

n-Propylbenzene	ND	0.00200	mg/kg	1	B9F1411	KDK	06/14/2019	06/17/2019	U
o-Xylene	ND	0.00200	"	"	"	KDK	"	"	U
sec-Butylbenzene	ND	0.00200	"	"	"	KDK	"	"	U
Styrene	ND	0.00200	"	"	"	KDK	"	"	U
tert-Butylbenzene	ND	0.00200	"	"	"	KDK	"	"	U
Tetrachloroethene	ND	0.00200	"	"	"	KDK	"	"	U
Toluene	ND	0.00200	"	"	"	KDK	"	"	U
trans-1,2-Dichloroethene	ND	0.00200	"	"	"	KDK	"	"	U
trans-1,3-Dichloropropene	ND	0.00200	"	"	"	KDK	"	"	U
Trichloroethene	ND	0.00200	"	"	"	KDK	"	"	U
Trichlorofluoromethane	ND	0.00300	"	"	"	KDK	"	"	U
Vinyl chloride	ND	0.00200	"	"	"	KDK	"	"	U
Gasoline Range Hydrocarbons	ND	0.200	"	"	"	KDK	"	"	U

Surrogate: 1,2-Dichloroethane-d4	119 %	70-130	"	"	"
Surrogate: Toluene-d8	94.9 %	70-130	"	"	"
Surrogate: 4-Bromofluorobenzene	98.5 %	70-130	"	"	"

Origins Laboratory, Inc.



The results in this report apply to the samples analyzed in accordance with the chain of custody document. This analytical report must be reproduced in its entirety.

Tasman Geosciences
6899 Pecos Street, Unit C
Denver CO 80211

Brian Humphrey
Project Number: [none]
Project: DCP - CR42 & CR13

Volatile Organic Compounds by GC/MS SW846 8260D - Quality Control
Origins Laboratory, Inc.

Analyte	Result	Reporting Limit	Units	Spike Level	Source Result	%REC	%REC Limits	RPD	RPD Limit	Notes
Batch B9F1411 - EPA 5030 (soil)										
Blank (B9F1411-BLK1)					Prepared: 06/14/2019 Analyzed: 06/14/2019					
1,1,1,2-Tetrachloroethane	ND	0.00200	mg/kg							U
1,1,1-Trichloroethane	ND	0.00200	"							U
1,1,2,2-Tetrachloroethane	ND	0.00200	"							U
1,1,2-Trichloroethane	ND	0.00200	"							U
1,1-Dichloroethane	ND	0.00200	"							U
1,1-Dichloroethene	ND	0.00200	"							U
1,1-Dichloropropene	ND	0.00200	"							U
1,2,3-Trichlorobenzene	ND	0.00500	"							U
1,2,3-Trichloropropane	ND	0.00500	"							U
1,2,4-Trichlorobenzene	ND	0.00500	"							U
1,2,4-Trimethylbenzene	ND	0.00200	"							U
1,2-Dibromo-3-chloropropane	ND	0.00500	"							U
1,2-Dibromoethane (EDB)	ND	0.00200	"							U
1,2-Dichlorobenzene	ND	0.00200	"							U
1,2-Dichloroethane	ND	0.00200	"							U
1,2-Dichloropropane	ND	0.00200	"							U
1,3,5-Trimethylbenzene	ND	0.00200	"							U
1,3-Dichlorobenzene	ND	0.00200	"							U
1,3-Dichloropropane	ND	0.00200	"							U
1,4-Dichlorobenzene	ND	0.00200	"							U
2,2-Dichloropropane	ND	0.00200	"							U
2-Butanone	ND	0.0100	"							U
2-Chlorotoluene	ND	0.00200	"							U
2-Hexanone	ND	0.0100	"							U
4-Chlorotoluene	ND	0.00200	"							U
4-Isopropyltoluene	ND	0.00200	"							U

Origins Laboratory, Inc.



The results in this report apply to the samples analyzed in accordance with the chain of custody document. This analytical report must be reproduced in its entirety.

Tasman Geosciences
6899 Pecos Street, Unit C
Denver CO 80211

Brian Humphrey
Project Number: [none]
Project: DCP - CR42 & CR13

Volatile Organic Compounds by GC/MS SW846 8260D - Quality Control
Origins Laboratory, Inc.

Analyte	Result	Reporting Limit	Units	Spike Level	Source Result	%REC	%REC Limits	RPD	RPD Limit	Notes
Batch B9F1411 - EPA 5030 (soil)										
Blank (B9F1411-BLK1)					Prepared: 06/14/2019 Analyzed: 06/14/2019					
4-Methyl-2-pentanone	ND	0.0100	mg/kg							U
Acetone	ND	0.0200	"							U
Benzene	ND	0.00200	"							U
Bromobenzene	ND	0.00200	"							U
Bromochloromethane	ND	0.00200	"							U
Bromodichloromethane	ND	0.00200	"							U
Bromoform	ND	0.00200	"							U
Bromomethane	ND	0.00200	"							U
Carbon disulfide	ND	0.00500	"							U
Carbon tetrachloride	ND	0.00200	"							U
Chlorobenzene	ND	0.00200	"							U
Chloroethane	ND	0.00500	"							U
Chloroform	ND	0.00200	"							U
Chloromethane	ND	0.00200	"							U
cis-1,2-Dichloroethene	ND	0.00200	"							U
cis-1,3-Dichloropropene	ND	0.00200	"							U
Dibromochloromethane	ND	0.00200	"							U
Dibromomethane	ND	0.00200	"							U
Ethylbenzene	ND	0.00200	"							U
Hexachlorobutadiene	ND	0.00500	"							U
Iodomethane	ND	0.0150	"							U
Isopropylbenzene	ND	0.00200	"							U
m,p-Xylene	ND	0.00400	"							U
Methyl tert-Butyl Ether	ND	0.00200	"							U
Methylene Chloride	ND	0.0200	"							U
Naphthalene	ND	0.0100	"							U

Origins Laboratory, Inc.



The results in this report apply to the samples analyzed in accordance with the chain of custody document. This analytical report must be reproduced in its entirety.

Tasman Geosciences
6899 Pecos Street, Unit C
Denver CO 80211

Brian Humphrey
Project Number: [none]
Project: DCP - CR42 & CR13

Volatile Organic Compounds by GC/MS SW846 8260D - Quality Control
Origins Laboratory, Inc.

Analyte	Result	Reporting Limit	Units	Spike Level	Source Result	%REC	%REC Limits	RPD	RPD Limit	Notes
Batch B9F1411 - EPA 5030 (soil)										
Blank (B9F1411-BLK1)					Prepared: 06/14/2019 Analyzed: 06/14/2019					
n-Butylbenzene	ND	0.00200	mg/kg							U
n-Propylbenzene	ND	0.00200	"							U
o-Xylene	ND	0.00200	"							U
sec-Butylbenzene	ND	0.00200	"							U
Styrene	ND	0.00200	"							U
tert-Butylbenzene	ND	0.00200	"							U
Tetrachloroethene	ND	0.00200	"							U
Toluene	ND	0.00200	"							U
trans-1,2-Dichloroethene	ND	0.00200	"							U
trans-1,3-Dichloropropene	ND	0.00200	"							U
Trichloroethene	ND	0.00200	"							U
Trichlorofluoromethane	ND	0.00300	"							U
Vinyl chloride	ND	0.00200	"							U
Surrogate: 1,2-Dichloroethane-d4	0.14		"	0.125		114	70-130			
Surrogate: Toluene-d8	0.12		"	0.125		98.6	70-130			
Surrogate: 4-Bromofluorobenzene	0.13		"	0.125		102	70-130			

Origins Laboratory, Inc.



The results in this report apply to the samples analyzed in accordance with the chain of custody document. This analytical report must be reproduced in its entirety.

Tasman Geosciences
6899 Pecos Street, Unit C
Denver CO 80211

Brian Humphrey
Project Number: [none]
Project: DCP - CR42 & CR13

Volatile Organic Compounds by GC/MS SW846 8260D - Quality Control
Origins Laboratory, Inc.

Analyte	Result	Reporting Limit	Units	Spike Level	Source Result	%REC	%REC Limits	RPD	RPD Limit	Notes
---------	--------	-----------------	-------	-------------	---------------	------	-------------	-----	-----------	-------

Batch B9F1411 - EPA 5030 (soil)

LCS (B9F1411-BS1)

Prepared: 06/14/2019 Analyzed: 06/14/2019

1,1,1,2-Tetrachloroethane	0.110	0.00200	mg/kg	0.100		110	70-130			
1,1,1-Trichloroethane	0.110	0.00200	"	0.100		110	70-130			
1,1,2,2-Tetrachloroethane	0.110	0.00200	"	0.100		110	70-130			
1,1,2-Trichloroethane	0.103	0.00200	"	0.100		103	70-130			
1,1-Dichloroethane	0.108	0.00200	"	0.100		108	70-130			
1,1-Dichloroethene	0.108	0.00200	"	0.100		108	70-130			
1,1-Dichloropropene	0.110	0.00200	"	0.100		110	70-130			
1,2,3-Trichlorobenzene	0.102	0.00500	"	0.100		102	70-130			
1,2,3-Trichloropropane	0.113	0.00500	"	0.100		113	70-130			
1,2,4-Trichlorobenzene	0.101	0.00500	"	0.100		101	70-130			
1,2,4-Trimethylbenzene	0.107	0.00200	"	0.100		107	70-130			
1,2-Dibromo-3-chloropropane	0.103	0.00500	"	0.100		103	70-130			
1,2-Dibromoethane (EDB)	0.103	0.00200	"	0.100		103	70-130			
1,2-Dichlorobenzene	0.107	0.00200	"	0.100		107	70-130			
1,2-Dichloroethane	0.106	0.00200	"	0.100		106	70-130			
1,2-Dichloropropane	0.106	0.00200	"	0.100		106	70-130			
1,3,5-Trimethylbenzene	0.110	0.00200	"	0.100		110	70-130			
1,3-Dichlorobenzene	0.102	0.00200	"	0.100		102	70-130			
1,3-Dichloropropane	0.105	0.00200	"	0.100		105	70-130			
1,4-Dichlorobenzene	0.102	0.00200	"	0.100		102	70-130			
2,2-Dichloropropane	0.109	0.00200	"	0.100		109	70-130			
2-Butanone	0.551	0.0100	"	0.500		110	70-130			
2-Chlorotoluene	0.112	0.00200	"	0.100		112	70-130			
2-Hexanone	0.527	0.0100	"	0.500		105	70-130			
4-Chlorotoluene	0.108	0.00200	"	0.100		108	70-130			
4-Isopropyltoluene	0.105	0.00200	"	0.100		105	70-130			

Origins Laboratory, Inc.



The results in this report apply to the samples analyzed in accordance with the chain of custody document. This analytical report must be reproduced in its entirety.

Tasman Geosciences
6899 Pecos Street, Unit C
Denver CO 80211

Brian Humphrey
Project Number: [none]
Project: DCP - CR42 & CR13

Volatile Organic Compounds by GC/MS SW846 8260D - Quality Control
Origins Laboratory, Inc.

Analyte	Result	Reporting Limit	Units	Spike Level	Source Result	%REC	%REC Limits	RPD	RPD Limit	Notes
---------	--------	-----------------	-------	-------------	---------------	------	-------------	-----	-----------	-------

Batch B9F1411 - EPA 5030 (soil)

LCS (B9F1411-BS1)

Prepared: 06/14/2019 Analyzed: 06/14/2019

4-Methyl-2-pentanone	0.522	0.0100	mg/kg	0.500		104	70-130			
Acetone	0.534	0.0200	"	0.500		107	70-130			
Benzene	0.107	0.00200	"	0.100		107	70-130			
Bromobenzene	0.107	0.00200	"	0.100		107	70-130			
Bromochloromethane	0.105	0.00200	"	0.100		105	70-130			
Bromodichloromethane	0.112	0.00200	"	0.100		112	70-130			
Bromoform	0.108	0.00200	"	0.100		108	70-130			
Bromomethane	0.105	0.00200	"	0.100		105	70-130			
Carbon disulfide	0.118	0.00500	"	0.100		118	70-130			
Carbon tetrachloride	0.110	0.00200	"	0.100		110	70-130			
Chlorobenzene	0.0999	0.00200	"	0.100		99.9	70-130			
Chloroethane	0.0949	0.00500	"	0.100		94.9	70-130			
Chloroform	0.109	0.00200	"	0.100		109	70-130			
Chloromethane	0.0964	0.00200	"	0.100		96.4	70-130			
cis-1,2-Dichloroethene	0.108	0.00200	"	0.100		108	70-130			
cis-1,3-Dichloropropene	0.105	0.00200	"	0.100		105	70-130			
Dibromochloromethane	0.108	0.00200	"	0.100		108	70-130			
Dibromomethane	0.106	0.00200	"	0.100		106	70-130			
Ethylbenzene	0.112	0.00200	"	0.100		112	70-130			
Hexachlorobutadiene	0.107	0.00500	"	0.100		107	70-130			
Iodomethane	0.104	0.0150	"	0.100		104	70-130			
Isopropylbenzene	0.110	0.00200	"	0.100		110	70-130			
m,p-Xylene	0.229	0.00400	"	0.200		115	70-130			
Methyl tert-Butyl Ether	0.106	0.00200	"	0.100		106	70-130			
Methylene Chloride	0.0987	0.0200	"	0.100		98.7	70-130			
Naphthalene	0.103	0.0100	"	0.100		103	70-130			

Origins Laboratory, Inc.



The results in this report apply to the samples analyzed in accordance with the chain of custody document. This analytical report must be reproduced in its entirety.

Tasman Geosciences
6899 Pecos Street, Unit C
Denver CO 80211

Brian Humphrey
Project Number: [none]
Project: DCP - CR42 & CR13

Volatile Organic Compounds by GC/MS SW846 8260D - Quality Control
Origins Laboratory, Inc.

Analyte	Result	Reporting Limit	Units	Spike Level	Source Result	%REC	%REC Limits	RPD	RPD Limit	Notes
---------	--------	-----------------	-------	-------------	---------------	------	-------------	-----	-----------	-------

Batch B9F1411 - EPA 5030 (soil)

LCS (B9F1411-BS1)

Prepared: 06/14/2019 Analyzed: 06/14/2019

n-Butylbenzene	0.110	0.00200	mg/kg	0.100		110	70-130			
n-Propylbenzene	0.111	0.00200	"	0.100		111	70-130			
o-Xylene	0.112	0.00200	"	0.100		112	70-130			
sec-Butylbenzene	0.106	0.00200	"	0.100		106	70-130			
Styrene	0.106	0.00200	"	0.100		106	70-130			
tert-Butylbenzene	0.107	0.00200	"	0.100		107	70-130			
Tetrachloroethene	0.101	0.00200	"	0.100		101	70-130			
Toluene	0.105	0.00200	"	0.100		105	70-130			
trans-1,2-Dichloroethene	0.109	0.00200	"	0.100		109	70-130			
trans-1,3-Dichloropropene	0.107	0.00200	"	0.100		107	70-130			
Trichloroethene	0.107	0.00200	"	0.100		107	70-130			
Trichlorofluoromethane	0.107	0.00300	"	0.100		107	70-130			
Vinyl chloride	0.0973	0.00200	"	0.100		97.3	70-130			
Surrogate: 1,2-Dichloroethane-d4	0.13		"	0.125		107	70-130			
Surrogate: Toluene-d8	0.12		"	0.125		97.8	70-130			
Surrogate: 4-Bromofluorobenzene	0.13		"	0.125		103	70-130			

Origins Laboratory, Inc.



The results in this report apply to the samples analyzed in accordance with the chain of custody document. This analytical report must be reproduced in its entirety.

Tasman Geosciences
6899 Pecos Street, Unit C
Denver CO 80211

Brian Humphrey
Project Number: [none]
Project: DCP - CR42 & CR13

Volatile Organic Compounds by GC/MS SW846 8260D - Quality Control
Origins Laboratory, Inc.

Analyte	Result	Reporting Limit	Units	Spike Level	Source Result	%REC	%REC Limits	RPD	RPD Limit	Notes
Batch B9F1411 - EPA 5030 (soil)										
Matrix Spike (B9F1411-MS1)		Source: Y906229-04			Prepared: 06/14/2019 Analyzed: 06/14/2019					
1,1,1,2-Tetrachloroethane	0.103	0.00200	mg/kg	0.100	ND	103	70-130			
1,1,1-Trichloroethane	0.107	0.00200	"	0.100	ND	107	70-130			
1,1,2,2-Tetrachloroethane	0.0669	0.00200	"	0.100	ND	66.9	70-130			QM-07
1,1,2-Trichloroethane	0.0651	0.00200	"	0.100	ND	65.1	70-130			QM-07
1,1-Dichloroethane	0.0971	0.00200	"	0.100	ND	97.1	70-130			
1,1-Dichloroethene	0.110	0.00200	"	0.100	ND	110	70-130			
1,1-Dichloropropene	0.103	0.00200	"	0.100	ND	103	70-130			
1,2,3-Trichlorobenzene	0.0219	0.00500	"	0.100	0.00110	20.8	70-130			QM-07
1,2,3-Trichloropropane	0.0695	0.00500	"	0.100	ND	69.5	70-130			QM-07
1,2,4-Trichlorobenzene	0.0274	0.00500	"	0.100	0.000760	26.6	70-130			QM-07
1,2,4-Trimethylbenzene	0.0832	0.00200	"	0.100	ND	83.2	70-130			
1,2-Dibromo-3-chloropropane	0.0413	0.00500	"	0.100	ND	41.3	70-130			QM-07
1,2-Dibromoethane (EDB)	0.0602	0.00200	"	0.100	ND	60.2	70-130			QM-07
1,2-Dichlorobenzene	0.0617	0.00200	"	0.100	ND	61.7	70-130			QM-07
1,2-Dichloroethane	0.0642	0.00200	"	0.100	ND	64.2	70-130			QM-07
1,2-Dichloropropane	0.0798	0.00200	"	0.100	ND	79.8	70-130			
1,3,5-Trimethylbenzene	0.0906	0.00200	"	0.100	ND	90.6	70-130			
1,3-Dichlorobenzene	0.0676	0.00200	"	0.100	0.000360	67.2	70-130			QM-07
1,3-Dichloropropane	0.0660	0.00200	"	0.100	ND	66.0	70-130			QM-07
1,4-Dichlorobenzene	0.0659	0.00200	"	0.100	0.000460	65.4	70-130			QM-07
2,2-Dichloropropane	0.115	0.00200	"	0.100	ND	115	70-130			
2-Butanone	0.244	0.0100	"	0.500	0.00950	46.9	70-130			QM-07
2-Chlorotoluene	0.0903	0.00200	"	0.100	ND	90.3	70-130			
2-Hexanone	0.241	0.0100	"	0.500	ND	48.1	70-130			QM-07
4-Chlorotoluene	0.0895	0.00200	"	0.100	ND	89.5	70-130			
4-Isopropyltoluene	0.0708	0.00200	"	0.100	0.000280	70.5	70-130			

Origins Laboratory, Inc.



The results in this report apply to the samples analyzed in accordance with the chain of custody document. This analytical report must be reproduced in its entirety.

Tasman Geosciences
6899 Pecos Street, Unit C
Denver CO 80211

Brian Humphrey
Project Number: [none]
Project: DCP - CR42 & CR13

Volatile Organic Compounds by GC/MS SW846 8260D - Quality Control
Origins Laboratory, Inc.

Analyte	Result	Reporting Limit	Units	Spike Level	Source Result	%REC	%REC Limits	RPD	RPD Limit	Notes
Batch B9F1411 - EPA 5030 (soil)										
Matrix Spike (B9F1411-MS1)		Source: Y906229-04			Prepared: 06/14/2019 Analyzed: 06/14/2019					
4-Methyl-2-pentanone	0.260	0.0100	mg/kg	0.500	ND	52.0	70-130			QM-07
Acetone	0.271	0.0200	"	0.500	0.0520	43.8	70-130			QM-07
Benzene	0.0931	0.00200	"	0.100	ND	93.1	70-130			
Bromobenzene	0.0831	0.00200	"	0.100	ND	83.1	70-130			
Bromochloromethane	0.0682	0.00200	"	0.100	ND	68.2	70-130			QM-07
Bromodichloromethane	0.0776	0.00200	"	0.100	ND	77.6	70-130			
Bromoform	0.0618	0.00200	"	0.100	ND	61.8	70-130			QM-07
Bromomethane	0.0962	0.00200	"	0.100	ND	96.2	70-130			
Carbon disulfide	0.155	0.00500	"	0.100	ND	155	70-130			QM-07
Carbon tetrachloride	0.105	0.00200	"	0.100	ND	105	70-130			
Chlorobenzene	0.0817	0.00200	"	0.100	ND	81.7	70-130			
Chloroethane	0.117	0.00500	"	0.100	ND	117	70-130			
Chloroform	0.0901	0.00200	"	0.100	ND	90.1	70-130			
Chloromethane	0.0872	0.00200	"	0.100	ND	87.2	70-130			
cis-1,2-Dichloroethene	0.0931	0.00200	"	0.100	ND	93.1	70-130			
cis-1,3-Dichloropropene	0.0776	0.00200	"	0.100	ND	77.6	70-130			
Dibromochloromethane	0.0671	0.00200	"	0.100	ND	67.1	70-130			QM-07
Dibromomethane	0.0607	0.00200	"	0.100	ND	60.7	70-130			QM-07
Ethylbenzene	0.122	0.00200	"	0.100	ND	122	70-130			
Hexachlorobutadiene	0.0215	0.00500	"	0.100	ND	21.5	70-130			QM-07
Iodomethane	0.0942	0.0150	"	0.100	ND	94.2	70-130			
Isopropylbenzene	0.104	0.00200	"	0.100	ND	104	70-130			
m,p-Xylene	0.243	0.00400	"	0.200	ND	121	70-130			
Methyl tert-Butyl Ether	0.0647	0.00200	"	0.100	ND	64.7	70-130			QM-07
Methylene Chloride	0.0677	0.0200	"	0.100	ND	67.7	70-130			QM-07
Naphthalene	0.0251	0.0100	"	0.100	0.00148	23.6	70-130			QM-07

Origins Laboratory, Inc.



The results in this report apply to the samples analyzed in accordance with the chain of custody document. This analytical report must be reproduced in its entirety.

Tasman Geosciences
6899 Pecos Street, Unit C
Denver CO 80211

Brian Humphrey
Project Number: [none]
Project: DCP - CR42 & CR13

Volatile Organic Compounds by GC/MS SW846 8260D - Quality Control
Origins Laboratory, Inc.

Analyte	Result	Reporting Limit	Units	Spike Level	Source Result	%REC	%REC Limits	RPD	RPD Limit	Notes
---------	--------	-----------------	-------	-------------	---------------	------	-------------	-----	-----------	-------

Batch B9F1411 - EPA 5030 (soil)

Matrix Spike (B9F1411-MS1)		Source: Y906229-04			Prepared: 06/14/2019 Analyzed: 06/14/2019					
n-Butylbenzene	0.0589	0.00200	mg/kg	0.100	ND	58.9	70-130			QM-07
n-Propylbenzene	0.0970	0.00200	"	0.100	ND	97.0	70-130			
o-Xylene	0.109	0.00200	"	0.100	ND	109	70-130			
sec-Butylbenzene	0.0736	0.00200	"	0.100	ND	73.6	70-130			
Styrene	0.0921	0.00200	"	0.100	ND	92.1	70-130			
tert-Butylbenzene	0.0836	0.00200	"	0.100	ND	83.6	70-130			
Tetrachloroethene	0.0929	0.00200	"	0.100	ND	92.9	70-130			
Toluene	0.0960	0.00200	"	0.100	ND	96.0	70-130			
trans-1,2-Dichloroethene	0.103	0.00200	"	0.100	ND	103	70-130			
trans-1,3-Dichloropropene	0.0688	0.00200	"	0.100	ND	68.8	70-130			QM-07
Trichloroethene	0.0953	0.00200	"	0.100	ND	95.3	70-130			
Trichlorofluoromethane	0.101	0.00300	"	0.100	ND	101	70-130			
Vinyl chloride	0.0951	0.00200	"	0.100	ND	95.1	70-130			
Surrogate: 1,2-Dichloroethane-d4	0.094		"	0.125		75.6	70-130			
Surrogate: Toluene-d8	0.14		"	0.125		108	70-130			
Surrogate: 4-Bromofluorobenzene	0.14		"	0.125		111	70-130			

Origins Laboratory, Inc.



The results in this report apply to the samples analyzed in accordance with the chain of custody document. This analytical report must be reproduced in its entirety.

Tasman Geosciences
6899 Pecos Street, Unit C
Denver CO 80211

Brian Humphrey
Project Number: [none]
Project: DCP - CR42 & CR13

Volatile Organic Compounds by GC/MS SW846 8260D - Quality Control
Origins Laboratory, Inc.

Analyte	Result	Reporting Limit	Units	Spike Level	Source Result	%REC	%REC Limits	RPD	RPD Limit	Notes
Batch B9F1411 - EPA 5030 (soil)										
Matrix Spike Dup (B9F1411-MSD1)		Source: Y906229-04			Prepared: 06/14/2019 Analyzed: 06/14/2019					
1,1,1,2-Tetrachloroethane	0.0941	0.00200	mg/kg	0.100	ND	94.1	70-130	9.30	20	
1,1,1-Trichloroethane	0.0952	0.00200	"	0.100	ND	95.2	70-130	11.4	20	
1,1,2,2-Tetrachloroethane	0.0951	0.00200	"	0.100	ND	95.1	70-130	34.8	20	QR-03
1,1,2-Trichloroethane	0.0932	0.00200	"	0.100	ND	93.2	70-130	35.5	20	QR-03
1,1-Dichloroethane	0.0943	0.00200	"	0.100	ND	94.3	70-130	2.95	20	
1,1-Dichloroethene	0.0922	0.00200	"	0.100	ND	92.2	70-130	18.0	20	
1,1-Dichloropropene	0.0915	0.00200	"	0.100	ND	91.5	70-130	11.4	20	
1,2,3-Trichlorobenzene	0.0612	0.00500	"	0.100	0.00110	60.1	70-130	94.5	20	QM-07, QR-03
1,2,3-Trichloropropane	0.0969	0.00500	"	0.100	ND	96.9	70-130	32.9	20	QR-03
1,2,4-Trichlorobenzene	0.0597	0.00500	"	0.100	0.000760	59.0	70-130	74.3	20	QM-07, QR-03
1,2,4-Trimethylbenzene	0.0790	0.00200	"	0.100	ND	79.0	70-130	5.18	20	
1,2-Dibromo-3-chloropropane	0.0916	0.00500	"	0.100	ND	91.6	70-130	75.6	20	QR-03
1,2-Dibromoethane (EDB)	0.0926	0.00200	"	0.100	ND	92.6	70-130	42.3	20	QR-03
1,2-Dichlorobenzene	0.0796	0.00200	"	0.100	ND	79.6	70-130	25.4	20	QR-03
1,2-Dichloroethane	0.0956	0.00200	"	0.100	ND	95.6	70-130	39.3	20	QR-03
1,2-Dichloropropane	0.0954	0.00200	"	0.100	ND	95.4	70-130	17.8	20	
1,3,5-Trimethylbenzene	0.0803	0.00200	"	0.100	ND	80.3	70-130	12.1	20	
1,3-Dichlorobenzene	0.0746	0.00200	"	0.100	0.000360	74.3	70-130	9.93	20	
1,3-Dichloropropane	0.0930	0.00200	"	0.100	ND	93.0	70-130	33.9	20	QR-03
1,4-Dichlorobenzene	0.0759	0.00200	"	0.100	0.000460	75.4	70-130	14.1	20	
2,2-Dichloropropane	0.0973	0.00200	"	0.100	ND	97.3	70-130	16.3	20	
2-Butanone	0.533	0.0100	"	0.500	0.00950	105	70-130	74.5	20	QR-03
2-Chlorotoluene	0.0829	0.00200	"	0.100	ND	82.9	70-130	8.64	20	
2-Hexanone	0.497	0.0100	"	0.500	ND	99.4	70-130	69.5	20	QR-03
4-Chlorotoluene	0.0819	0.00200	"	0.100	ND	81.9	70-130	8.91	20	

Origins Laboratory, Inc.



The results in this report apply to the samples analyzed in accordance with the chain of custody document. This analytical report must be reproduced in its entirety.

Tasman Geosciences
6899 Pecos Street, Unit C
Denver CO 80211

Brian Humphrey
Project Number: [none]
Project: DCP - CR42 & CR13

Volatile Organic Compounds by GC/MS SW846 8260D - Quality Control
Origins Laboratory, Inc.

Analyte	Result	Reporting Limit	Units	Spike Level	Source Result	%REC	%REC Limits	RPD	RPD Limit	Notes
Batch B9F1411 - EPA 5030 (soil)										
Matrix Spike Dup (B9F1411-MSD1)		Source: Y906229-04			Prepared: 06/14/2019 Analyzed: 06/14/2019					
4-Isopropyltoluene	0.0710	0.00200	mg/kg	0.100	0.000280	70.8	70-130	0.367	20	
4-Methyl-2-pentanone	0.488	0.0100	"	0.500	ND	97.5	70-130	60.9	20	QR-03
Acetone	0.508	0.0200	"	0.500	0.0520	91.1	70-130	60.8	20	QR-03
Benzene	0.0934	0.00200	"	0.100	ND	93.4	70-130	0.300	20	
Bromobenzene	0.0858	0.00200	"	0.100	ND	85.8	70-130	3.27	20	
Bromochloromethane	0.0956	0.00200	"	0.100	ND	95.6	70-130	33.5	20	QR-03
Bromodichloromethane	0.101	0.00200	"	0.100	ND	101	70-130	25.8	20	QR-03
Bromoform	0.0935	0.00200	"	0.100	ND	93.5	70-130	40.9	20	QR-03
Bromomethane	0.0869	0.00200	"	0.100	ND	86.9	70-130	10.1	20	
Carbon disulfide	0.132	0.00500	"	0.100	ND	132	70-130	16.2	20	QR-03
Carbon tetrachloride	0.0928	0.00200	"	0.100	ND	92.8	70-130	12.1	20	
Chlorobenzene	0.0831	0.00200	"	0.100	ND	83.1	70-130	1.72	20	
Chloroethane	0.0838	0.00500	"	0.100	ND	83.8	70-130	33.3	20	QR-03
Chloroform	0.0971	0.00200	"	0.100	ND	97.1	70-130	7.52	20	
Chloromethane	0.0788	0.00200	"	0.100	ND	78.8	70-130	10.1	20	
cis-1,2-Dichloroethene	0.0946	0.00200	"	0.100	ND	94.6	70-130	1.62	20	
cis-1,3-Dichloropropene	0.0928	0.00200	"	0.100	ND	92.8	70-130	17.8	20	
Dibromochloromethane	0.0965	0.00200	"	0.100	ND	96.5	70-130	35.9	20	QR-03
Dibromomethane	0.0962	0.00200	"	0.100	ND	96.2	70-130	45.2	20	QR-03
Ethylbenzene	0.0881	0.00200	"	0.100	ND	88.1	70-130	32.3	20	QR-03
Hexachlorobutadiene	0.0397	0.00500	"	0.100	ND	39.7	70-130	59.4	20	QM-07, QR-03
Iodomethane	0.0907	0.0150	"	0.100	ND	90.7	70-130	3.79	20	
Isopropylbenzene	0.0821	0.00200	"	0.100	ND	82.1	70-130	23.3	20	QR-03
m,p-Xylene	0.179	0.00400	"	0.200	ND	89.4	70-130	30.4	20	QR-03
Methyl tert-Butyl Ether	0.0959	0.00200	"	0.100	ND	95.9	70-130	38.9	20	QR-03
Methylene Chloride	0.0877	0.0200	"	0.100	ND	87.7	70-130	25.7	20	QR-03

Origins Laboratory, Inc.



The results in this report apply to the samples analyzed in accordance with the chain of custody document. This analytical report must be reproduced in its entirety.

Tasman Geosciences
6899 Pecos Street, Unit C
Denver CO 80211

Brian Humphrey
Project Number: [none]
Project: DCP - CR42 & CR13

Volatile Organic Compounds by GC/MS SW846 8260D - Quality Control
Origins Laboratory, Inc.

Analyte	Result	Reporting Limit	Units	Spike Level	Source Result	%REC	%REC Limits	RPD	RPD Limit	Notes
Batch B9F1411 - EPA 5030 (soil)										
Matrix Spike Dup (B9F1411-MSD1)	Source: Y906229-04				Prepared: 06/14/2019 Analyzed: 06/14/2019					
Naphthalene	0.0740	0.0100	mg/kg	0.100	0.00148	72.6	70-130	98.7	20	QR-03
n-Butylbenzene	0.0646	0.00200	"	0.100	ND	64.6	70-130	9.27	20	QM-07, QR-03
n-Propylbenzene	0.0796	0.00200	"	0.100	ND	79.6	70-130	19.7	20	
o-Xylene	0.0892	0.00200	"	0.100	ND	89.2	70-130	20.3	20	QR-03
sec-Butylbenzene	0.0707	0.00200	"	0.100	ND	70.7	70-130	3.99	20	
Styrene	0.0856	0.00200	"	0.100	ND	85.6	70-130	7.36	20	
tert-Butylbenzene	0.0762	0.00200	"	0.100	ND	76.2	70-130	9.27	20	
Tetrachloroethene	0.0805	0.00200	"	0.100	ND	80.5	70-130	14.2	20	
Toluene	0.0874	0.00200	"	0.100	ND	87.4	70-130	9.31	20	
trans-1,2-Dichloroethene	0.0926	0.00200	"	0.100	ND	92.6	70-130	10.5	20	
trans-1,3-Dichloropropene	0.0945	0.00200	"	0.100	ND	94.5	70-130	31.5	20	QR-03
Trichloroethene	0.0913	0.00200	"	0.100	ND	91.3	70-130	4.35	20	
Trichlorofluoromethane	0.0863	0.00300	"	0.100	ND	86.3	70-130	15.7	20	
Vinyl chloride	0.0807	0.00200	"	0.100	ND	80.7	70-130	16.3	20	
Surrogate: 1,2-Dichloroethane-d4	0.13		"	0.125		108	70-130			
Surrogate: Toluene-d8	0.12		"	0.125		96.6	70-130			
Surrogate: 4-Bromofluorobenzene	0.13		"	0.125		101	70-130			

Origins Laboratory, Inc.



The results in this report apply to the samples analyzed in accordance with the chain of custody document. This analytical report must be reproduced in its entirety.

Tasman Geosciences
6899 Pecos Street, Unit C
Denver CO 80211

Brian Humphrey
Project Number: [none]
Project: DCP - CR42 & CR13

Volatile Organic Compounds by GC/MS SW846 8260D - Quality Control
Origins Laboratory, Inc.

Analyte	Result	Reporting Limit	Units	Spike Level	Source Result	%REC	%REC Limits	RPD	RPD Limit	Notes
---------	--------	-----------------	-------	-------------	---------------	------	-------------	-----	-----------	-------

Batch B9F1704 - EPA 3580

Blank (B9F1704-BLK1)

Prepared: 06/17/2019 Analyzed: 06/17/2019

Diesel (C10-C28)	ND	50.0	mg/kg							U
Surrogate: o-Terphenyl	38		"	50.0		76.8	50-150			

Origins Laboratory, Inc.



The results in this report apply to the samples analyzed in accordance with the chain of custody document. This analytical report must be reproduced in its entirety.

Jen Pellegrini For Noelle Doyle Mathis, President

Tasman Geosciences
6899 Pecos Street, Unit C
Denver CO 80211

Brian Humphrey
Project Number: [none]
Project: DCP - CR42 & CR13

Extractable Petroleum Hydrocarbons by 8015D - Quality Control
Origins Laboratory, Inc.

Analyte	Result	Reporting Limit	Units	Spike Level	Source Result	%REC	%REC Limits	RPD	RPD Limit	Notes
---------	--------	-----------------	-------	-------------	---------------	------	-------------	-----	-----------	-------

Batch B9F1704 - EPA 3580

Blank (B9F1704-BLK2)

Prepared: 06/17/2019 Analyzed: 06/17/2019

Diesel (C10-C28)	ND	50.0	mg/kg							U
Surrogate: o-Terphenyl	43		"	50.0		85.6	50-150			

Origins Laboratory, Inc.



The results in this report apply to the samples analyzed in accordance with the chain of custody document. This analytical report must be reproduced in its entirety.

Jen Pellegrini For Noelle Doyle Mathis, President

Tasman Geosciences
6899 Pecos Street, Unit C
Denver CO 80211

Brian Humphrey
Project Number: [none]
Project: DCP - CR42 & CR13

Extractable Petroleum Hydrocarbons by 8015D - Quality Control
Origins Laboratory, Inc.

Analyte	Result	Reporting Limit	Units	Spike Level	Source Result	%REC	%REC Limits	RPD	RPD Limit	Notes
---------	--------	-----------------	-------	-------------	---------------	------	-------------	-----	-----------	-------

Batch B9F1704 - EPA 3580

LCS (B9F1704-BS1)

Prepared: 06/17/2019 Analyzed: 06/17/2019

Diesel (C10-C28)	1020	50.0	mg/kg	1000		102	70-130			
Surrogate: o-Terphenyl	43		"	50.0		86.6	50-150			

Origins Laboratory, Inc.



The results in this report apply to the samples analyzed in accordance with the chain of custody document. This analytical report must be reproduced in its entirety.

Jen Pellegrini For Noelle Doyle Mathis, President

Tasman Geosciences
6899 Pecos Street, Unit C
Denver CO 80211

Brian Humphrey
Project Number: [none]
Project: DCP - CR42 & CR13

Extractable Petroleum Hydrocarbons by 8015D - Quality Control
Origins Laboratory, Inc.

Analyte	Result	Reporting Limit	Units	Spike Level	Source Result	%REC	%REC Limits	RPD	RPD Limit	Notes
---------	--------	-----------------	-------	-------------	---------------	------	-------------	-----	-----------	-------

Batch B9F1704 - EPA 3580

LCS (B9F1704-BS2)

Prepared: 06/17/2019 Analyzed: 06/17/2019

Diesel (C10-C28)	975	50.0	mg/kg	1000		97.5	70-130			
Surrogate: o-Terphenyl	46		"	50.0		91.5	50-150			

Origins Laboratory, Inc.



The results in this report apply to the samples analyzed in accordance with the chain of custody document. This analytical report must be reproduced in its entirety.

Jen Pellegrini For Noelle Doyle Mathis, President

Tasman Geosciences
6899 Pecos Street, Unit C
Denver CO 80211

Brian Humphrey
Project Number: [none]
Project: DCP - CR42 & CR13

Extractable Petroleum Hydrocarbons by 8015D - Quality Control
Origins Laboratory, Inc.

Analyte	Result	Reporting Limit	Units	Spike Level	Source Result	%REC	%REC Limits	RPD	RPD Limit	Notes
---------	--------	-----------------	-------	-------------	---------------	------	-------------	-----	-----------	-------

Batch B9F1704 - EPA 3580

Matrix Spike (B9F1704-MS1)		Source: Y906266-01			Prepared: 06/17/2019 Analyzed: 06/17/2019					
Diesel (C10-C28)	957	50.0	mg/kg	1000	ND	95.7	70-130			
Surrogate: o-Terphenyl	43		"	50.0		86.2	50-150			

Origins Laboratory, Inc.



The results in this report apply to the samples analyzed in accordance with the chain of custody document. This analytical report must be reproduced in its entirety.

Tasman Geosciences
6899 Pecos Street, Unit C
Denver CO 80211

Brian Humphrey
Project Number: [none]
Project: DCP - CR42 & CR13

Extractable Petroleum Hydrocarbons by 8015D - Quality Control
Origins Laboratory, Inc.

Analyte	Result	Reporting Limit	Units	Spike Level	Source Result	%REC	%REC Limits	RPD	RPD Limit	Notes
---------	--------	-----------------	-------	-------------	---------------	------	-------------	-----	-----------	-------

Batch B9F1704 - EPA 3580

Matrix Spike (B9F1704-MS2)		Source: Y906278-01			Prepared: 06/17/2019 Analyzed: 06/18/2019					
Diesel (C10-C28)	969	50.0	mg/kg	1000	ND	96.9	70-130			
Surrogate: o-Terphenyl	43		"	50.0		86.3	50-150			

Origins Laboratory, Inc.



The results in this report apply to the samples analyzed in accordance with the chain of custody document. This analytical report must be reproduced in its entirety.

Jen Pellegrini For Noelle Doyle Mathis, President

Tasman Geosciences
6899 Pecos Street, Unit C
Denver CO 80211

Brian Humphrey
Project Number: [none]
Project: DCP - CR42 & CR13

Extractable Petroleum Hydrocarbons by 8015D - Quality Control Origins Laboratory, Inc.

Analyte	Result	Reporting Limit	Units	Spike Level	Source Result	%REC	%REC Limits	RPD	RPD Limit	Notes
---------	--------	-----------------	-------	-------------	---------------	------	-------------	-----	-----------	-------

Batch B9F1704 - EPA 3580

Matrix Spike Dup (B9F1704-MSD1)		Source: Y906266-01			Prepared: 06/17/2019 Analyzed: 06/17/2019					
Diesel (C10-C28)	944	50.0	mg/kg	1000	ND	94.4	70-130	1.41	35	
Surrogate: o-Terphenyl	42		"	50.0		83.1	50-150			

Origins Laboratory, Inc.



The results in this report apply to the samples analyzed in accordance with the chain of custody document. This analytical report must be reproduced in its entirety.

Jen Pellegrini For Noelle Doyle Mathis, President

Tasman Geosciences
6899 Pecos Street, Unit C
Denver CO 80211

Brian Humphrey
Project Number: [none]
Project: DCP - CR42 & CR13

Extractable Petroleum Hydrocarbons by 8015D - Quality Control
Origins Laboratory, Inc.

Analyte	Result	Reporting Limit	Units	Spike Level	Source Result	%REC	%REC Limits	RPD	RPD Limit	Notes
---------	--------	-----------------	-------	-------------	---------------	------	-------------	-----	-----------	-------

Batch B9F1704 - EPA 3580

Matrix Spike Dup (B9F1704-MSD2)		Source: Y906278-01			Prepared: 06/17/2019 Analyzed: 06/18/2019					
Diesel (C10-C28)	1020	50.0	mg/kg	1000	ND	102	70-130	4.80	35	
Surrogate: o-Terphenyl	45		"	50.0		89.6	50-150			

Origins Laboratory, Inc.



The results in this report apply to the samples analyzed in accordance with the chain of custody document. This analytical report must be reproduced in its entirety.

Jen Pellegrini For Noelle Doyle Mathis, President

Tasman Geosciences

6899 Pecos Street, Unit C

Denver CO 80211

Brian Humphrey

Project Number: [none]

Project: DCP - CR42 & CR13

Notes and Definitions

U Sample is Non-Detect.

QR-03 The RPD value for the sample duplicate or MS/MSD was outside of QC acceptance limits due to matrix interference. QC batch accepted based on LCS and/or LCSD recovery and/or RPD values.

QM-07 The spike recovery was outside acceptance limits for the MS and/or MSD. The batch was accepted based on acceptable LCS recovery.

ND Analyte NOT DETECTED at or above the reporting limit

RPD Relative Percent Difference

All soil results are reported at a wet weight basis.

Origins Laboratory, Inc.



The results in this report apply to the samples analyzed in accordance with the chain of custody document. This analytical report must be reproduced in its entirety.

Jen Pellegrini For Noelle Doyle Mathis, President



June 24, 2019

Tasman Geosciences

Brian Humphrey

6899 Pecos Street, Unit C

Denver

CO 80211

Project Name - DCP - CR42 & CR13

Project Number - [none]

Attached are your analytical results for DCP - CR42 & CR13 received by Origins Laboratory, Inc. June 20, 2019. This project is associated with Origins project number Y906364-01.

The analytical results in the following report were analyzed under the guidelines of EPA Methods. These methods are identified as follows; "SW" are defined in SW-846, "EPA" are defined in 40CFR part 136 and "SM" are defined in the most current revision of Standard Methods For the Examination of Water and Wastewater.

The analytical results apply specifically to the samples and analyses specified per the attached Chain of Custody. As such, this report shall not be reproduced except in full, without the written approval of Origin's laboratory.

Unless otherwise noted, the analytical results for all soil samples are reported on a wet weight basis. All analytical analyses were performed under NELAP guidelines unless noted by a data qualifier.

Any holding time exceedances, deviations from the method specifications or deviations from Origins Laboratory's Standard Operating Procedures are outlined in the case narrative.

Thank you for selecting Origins for your analytical needs. Please contact us with any questions concerning this report, or if we can help with anything at all.

Origins Laboratory, Inc.
303.433.1322
o-squad@oelabinc.com



1725 Elk Place, Denver, CO 80211 | Phone: 303.433.1322 | Fax: 303.265.9645

Tasman Geosciences

6899 Pecos Street, Unit C

Denver CO 80211

Brian Humphrey

Project Number: [none]

Project: DCP - CR42 & CR13

CROSS REFERENCE REPORT

Sample ID	Laboratory ID	Matrix	Date Sampled	Date Received
MW19@6.5'	Y906364-01	Soil	June 20, 2019 9:55	06/20/2019 16:55
MW19@10.5'	Y906364-02	Soil	June 20, 2019 10:00	06/20/2019 16:55
MW19@18'	Y906364-03	Soil	June 20, 2019 10:10	06/20/2019 16:55
MW20@13.5'	Y906364-04	Soil	June 20, 2019 12:10	06/20/2019 16:55
MW20@14.5'	Y906364-05	Soil	June 20, 2019 12:00	06/20/2019 16:55
MW20@18'	Y906364-06	Soil	June 20, 2019 12:15	06/20/2019 16:55

Origins Laboratory, Inc.



The results in this report apply to the samples analyzed in accordance with the chain of custody document. This analytical report must be reproduced in its entirety.

Tasman Geosciences
6899 Pecos Street, Unit C
Denver CO 80211

Brian Humphrey
Project Number: [none]
Project: DCP - CR42 & CR13

www.originslaboratory.com

1906364

ORIGINS
LABORATORY, INC

Project Manager: B. Humphrey
Project Name: CR42 & CR13
Project Number:
Samples Collected By: J. Mathis

Client: Tasman / DCP Masthead
Address: 6899 H. Pecos St Denver CO 80211
Telephone Number: 303-510-0118
Email Address: bhumphrey@tasman-geo.com

1725 Elk Place | Denver, CO 80211 | Phone: 303.433.1322 | Fax: 303.265.9645

Sample ID Description	Date Sampled	Time Sampled	# of Containers	Preservative				Matrix			Analysis			Sample Instructions
				Unpreserved	HCl	HNO ₃	Other	Groundwater	Soil	Air Summa Canister #	Other	Rock - GRC	Rock - P20	
MW190 6.5'	6/20/19	0955	1	X					X			X	X	1
MW190 10.5'		1000	1	X					X			X	X	2
MW190 18'		1010	1	X					X			X	X	3
MW190 13.5'		1210	1	X					X			X	X	4
MW190 14.5'		1200	1	X					X			X	X	5
MW190 @ 18'	✓	1215	1	X					X			X	X	6
														7
														8
														9
														10

Relinquished By:	Date:	Time:	Received By:	Date:	Time:	Turnaround Time:
<u>J. Mathis</u>	6/20/19	1700	<u>B. Humphrey</u>	6/20/19	1655	Same Day <input checked="" type="checkbox"/> 24 Hr <input checked="" type="checkbox"/> 48 Hr <input type="checkbox"/> 72 Hr <input type="checkbox"/> Standard <input checked="" type="checkbox"/> <u>5w 6d 19</u>

Date Results Needed

4.0

Origins Laboratory, Inc.

Jen Pellegrini

The results in this report apply to the samples analyzed in accordance with the chain of custody document. This analytical report must be reproduced in its entirety.

Tasman Geosciences
6899 Pecos Street, Unit C
Denver CO 80211

Brian Humphrey
Project Number: [none]
Project: DCP - CR42 & CR13

Origins Laboratory

F-012207-01-R1
Effective Date: 01/09/12

Sample Receipt Checklist

Origins Work Order: Y906364

Client: Tasman
Client Project ID: CR42 / CR13

Checklist Completed by: JG
Date/time completed: 6/20 / 2019

Shipped Via: HD
(UPS, FedEx, Hand Delivered, Pick-up, etc.)
Airbill #: N/A

Matrix(s) Received: (Check all that apply): ☒ Soil/Solid ☐ Water ☐ Other: _____

Cooler Number/Temperature: 1 / 4.0 °C _____ / _____ °C _____ / _____ °C _____ / _____ °C (Describe)

Thermometer ID: T003

Requirement Description	Yes	No	N/A	Comments (if any)
If samples require cooling, was the temperature between 0°C to ≤ 6°C ⁽¹⁾ ?	<input checked="" type="checkbox"/>	<input type="checkbox"/>	<input type="checkbox"/>	
Is there ice present (document if blue ice is used)	<input checked="" type="checkbox"/>	<input type="checkbox"/>	<input type="checkbox"/>	
Are custody seals present on cooler? (if so, document in comments if they are signed and dated, broken or intact)	<input type="checkbox"/>	<input checked="" type="checkbox"/>	<input type="checkbox"/>	
Are custody seals present on each sample container? (if so, document in comments if they are signed and dated, broken or intact)	<input type="checkbox"/>	<input checked="" type="checkbox"/>	<input type="checkbox"/>	
Were all samples received intact ⁽¹⁾ ?	<input checked="" type="checkbox"/>	<input type="checkbox"/>	<input type="checkbox"/>	
Was adequate sample volume provided ⁽¹⁾ ?	<input checked="" type="checkbox"/>	<input type="checkbox"/>	<input type="checkbox"/>	
Are short holding time analytes or samples with HTs due within 48 hours present ⁽¹⁾ ?	<input type="checkbox"/>	<input checked="" type="checkbox"/>	<input type="checkbox"/>	
Is a chain-of-custody (COC) present and filled out completely ⁽¹⁾ ?	<input checked="" type="checkbox"/>	<input type="checkbox"/>	<input type="checkbox"/>	
Does the COC agree with the number and type of sample bottles received ⁽¹⁾ ?	<input checked="" type="checkbox"/>	<input type="checkbox"/>	<input type="checkbox"/>	
Do the sample IDs on the bottle labels match the COC ⁽¹⁾ ?	<input checked="" type="checkbox"/>	<input type="checkbox"/>	<input type="checkbox"/>	
Is the COC properly relinquished by the client with date and time recorded ⁽¹⁾ ?	<input checked="" type="checkbox"/>	<input type="checkbox"/>	<input type="checkbox"/>	
For volatiles in water – is there headspace (> ¼ inch bubble) present? If yes, contact client and note in narrative.	<input type="checkbox"/>	<input type="checkbox"/>	<input checked="" type="checkbox"/>	
Are samples preserved that require preservation and was it checked ⁽¹⁾ ? (note ID of confirmation instrument used in comments) / (preservation is not confirmed for subcontracted analyses in order to insure sample integrity)/(pH <2 for samples preserved with HNO ₃ , HCL, H ₂ SO ₄) / (pH >10 for samples preserved with NaAsO ₂ +NaOH, ZnAc+NaOH)	<input type="checkbox"/>	<input type="checkbox"/>	<input checked="" type="checkbox"/>	
Additional Comments (if any):				

⁽¹⁾If NO, then contact the client before proceeding with analysis and note date/time and person contacted as well as the corrective action to in the additional comments (above) and the case narrative.

Reviewed by (Project Manager) AWP

Date/Time Reviewed 6/21/19

Origins Laboratory, Inc.

Jefe Pellegrini

The results in this report apply to the samples analyzed in accordance with the chain of custody document. This analytical report must be reproduced in its entirety.

Tasman Geosciences
6899 Pecos Street, Unit C
Denver CO 80211

Brian Humphrey
Project Number: [none]
Project: DCP - CR42 & CR13

MW19@6.5'
6/20/2019 9:55:00AM

Analyte	Result	Reporting Limit	Units	Dilution	Batch	Analyst	Prepared	Analyzed	Notes
---------	--------	-----------------	-------	----------	-------	---------	----------	----------	-------

Origins Laboratory, Inc.
Y906364-01 (Soil)

Diesel Range Organics (DRO/TEPH) by EPA 8015D

Diesel (C10-C28)	ND	50.0	mg/kg	1	B9F2004	KDK	06/20/2019	06/21/2019	U
------------------	----	------	-------	---	---------	-----	------------	------------	---

Surrogate: o-Terphenyl	77.2 %	50-150			"	"	"		
------------------------	--------	--------	--	--	---	---	---	--	--

VOC by EPA 8260D

1,1,1,2-Tetrachloroethane	ND	0.00200	mg/kg	1	B9F1810	KDK	06/20/2019	06/21/2019	U
1,1,1-Trichloroethane	ND	0.00200	"	"	"	KDK	"	"	U
1,1,2,2-Tetrachloroethane	ND	0.00200	"	"	"	KDK	"	"	U
1,1,2-Trichloroethane	ND	0.00200	"	"	"	KDK	"	"	U
1,1-Dichloroethane	ND	0.00200	"	"	"	KDK	"	"	U
1,1-Dichloroethene	ND	0.00200	"	"	"	KDK	"	"	U
1,1-Dichloropropene	ND	0.00200	"	"	"	KDK	"	"	U
1,2,3-Trichlorobenzene	ND	0.00500	"	"	"	KDK	"	"	U
1,2,3-Trichloropropane	ND	0.00500	"	"	"	KDK	"	"	U
1,2,4-Trichlorobenzene	ND	0.00500	"	"	"	KDK	"	"	U
1,2,4-Trimethylbenzene	ND	0.00200	"	"	"	KDK	"	"	U
1,2-Dibromo-3-chloropropane	ND	0.00500	"	"	"	KDK	"	"	U
1,2-Dibromoethane (EDB)	ND	0.00200	"	"	"	KDK	"	"	U
1,2-Dichlorobenzene	ND	0.00200	"	"	"	KDK	"	"	U
1,2-Dichloroethane	ND	0.00200	"	"	"	KDK	"	"	U

Origins Laboratory, Inc.



The results in this report apply to the samples analyzed in accordance with the chain of custody document. This analytical report must be reproduced in its entirety.

Tasman Geosciences
6899 Pecos Street, Unit C
Denver CO 80211

Brian Humphrey
Project Number: [none]
Project: DCP - CR42 & CR13

MW19@6.5'

6/20/2019 9:55:00AM

Analyte	Result	Reporting Limit	Units	Dilution	Batch	Analyst	Prepared	Analyzed	Notes
---------	--------	-----------------	-------	----------	-------	---------	----------	----------	-------

Origins Laboratory, Inc.
Y906364-01 (Soil)

VOC by EPA 8260D

1,2-Dichloropropane	ND	0.00200	mg/kg	1	B9F1810	KDK	06/20/2019	06/21/2019	U
1,3,5-Trimethylbenzene	ND	0.00200	"	"	"	KDK	"	"	U
1,3-Dichlorobenzene	ND	0.00200	"	"	"	KDK	"	"	U
1,3-Dichloropropane	ND	0.00200	"	"	"	KDK	"	"	U
1,4-Dichlorobenzene	ND	0.00200	"	"	"	KDK	"	"	U
2,2-Dichloropropane	ND	0.00200	"	"	"	KDK	"	"	U
2-Butanone	ND	0.0100	"	"	"	KDK	"	"	U
2-Chlorotoluene	ND	0.00200	"	"	"	KDK	"	"	U
2-Hexanone	ND	0.0100	"	"	"	KDK	"	"	U
4-Chlorotoluene	ND	0.00200	"	"	"	KDK	"	"	U
4-Isopropyltoluene	ND	0.00200	"	"	"	KDK	"	"	U
4-Methyl-2-pentanone	ND	0.0100	"	"	"	KDK	"	"	U
Acetone	ND	0.0200	"	"	"	KDK	"	"	U
Benzene	ND	0.00200	"	"	"	KDK	"	"	U
Bromobenzene	ND	0.00200	"	"	"	KDK	"	"	U
Bromochloromethane	ND	0.00200	"	"	"	KDK	"	"	U
Bromodichloromethane	ND	0.00200	"	"	"	KDK	"	"	U
Bromoform	ND	0.00200	"	"	"	KDK	"	"	U
Bromomethane	ND	0.00200	"	"	"	KDK	"	"	U

Origins Laboratory, Inc.



The results in this report apply to the samples analyzed in accordance with the chain of custody document. This analytical report must be reproduced in its entirety.

Tasman Geosciences
6899 Pecos Street, Unit C
Denver CO 80211

Brian Humphrey
Project Number: [none]
Project: DCP - CR42 & CR13

MW19@6.5'

6/20/2019 9:55:00AM

Analyte	Result	Reporting Limit	Units	Dilution	Batch	Analyst	Prepared	Analyzed	Notes
---------	--------	-----------------	-------	----------	-------	---------	----------	----------	-------

Origins Laboratory, Inc.
Y906364-01 (Soil)

VOC by EPA 8260D

Carbon disulfide	ND	0.00500	mg/kg	1	B9F1810	KDK	06/20/2019	06/21/2019	U
Carbon tetrachloride	ND	0.00200	"	"	"	KDK	"	"	U
Chlorobenzene	ND	0.00200	"	"	"	KDK	"	"	U
Chloroethane	ND	0.00500	"	"	"	KDK	"	"	U
Chloroform	ND	0.00200	"	"	"	KDK	"	"	U
Chloromethane	ND	0.00200	"	"	"	KDK	"	"	U
cis-1,2-Dichloroethene	ND	0.00200	"	"	"	KDK	"	"	U
cis-1,3-Dichloropropene	ND	0.00200	"	"	"	KDK	"	"	U
Dibromochloromethane	ND	0.00200	"	"	"	KDK	"	"	U
Dibromomethane	ND	0.00200	"	"	"	KDK	"	"	U
Ethylbenzene	ND	0.00200	"	"	"	KDK	"	"	U
Hexachlorobutadiene	ND	0.00500	"	"	"	KDK	"	"	U
Iodomethane	ND	0.0150	"	"	"	KDK	"	"	U
Isopropylbenzene	ND	0.00200	"	"	"	KDK	"	"	U
m,p-Xylene	ND	0.00400	"	"	"	KDK	"	"	U
Methyl tert-Butyl Ether	ND	0.00200	"	"	"	KDK	"	"	U
Methylene Chloride	ND	0.0200	"	"	"	KDK	"	"	U
Naphthalene	ND	0.0100	"	"	"	KDK	"	"	U
n-Butylbenzene	ND	0.00200	"	"	"	KDK	"	"	U

Origins Laboratory, Inc.



The results in this report apply to the samples analyzed in accordance with the chain of custody document. This analytical report must be reproduced in its entirety.

Tasman Geosciences
6899 Pecos Street, Unit C
Denver CO 80211

Brian Humphrey
Project Number: [none]
Project: DCP - CR42 & CR13

MW19@6.5'
6/20/2019 9:55:00AM

Analyte	Result	Reporting Limit	Units	Dilution	Batch	Analyst	Prepared	Analyzed	Notes
---------	--------	-----------------	-------	----------	-------	---------	----------	----------	-------

Origins Laboratory, Inc.
Y906364-01 (Soil)

VOC by EPA 8260D

n-Propylbenzene	ND	0.00200	mg/kg	1	B9F1810	KDK	06/20/2019	06/21/2019	U
o-Xylene	ND	0.00200	"	"	"	KDK	"	"	U
sec-Butylbenzene	ND	0.00200	"	"	"	KDK	"	"	U
Styrene	ND	0.00200	"	"	"	KDK	"	"	U
tert-Butylbenzene	ND	0.00200	"	"	"	KDK	"	"	U
Tetrachloroethene	ND	0.00200	"	"	"	KDK	"	"	U
Toluene	ND	0.00200	"	"	"	KDK	"	"	U
trans-1,2-Dichloroethene	ND	0.00200	"	"	"	KDK	"	"	U
trans-1,3-Dichloropropene	ND	0.00200	"	"	"	KDK	"	"	U
Trichloroethene	ND	0.00200	"	"	"	KDK	"	"	U
Trichlorofluoromethane	ND	0.00300	"	"	"	KDK	"	"	U
Vinyl chloride	ND	0.00200	"	"	"	KDK	"	"	U
Gasoline Range Hydrocarbons	ND	0.200	"	"	"	KDK	"	"	U

Surrogate: 1,2-Dichloroethane-d4	114 %	70-130	"	"	"
Surrogate: Toluene-d8	96.2 %	70-130	"	"	"
Surrogate: 4-Bromofluorobenzene	98.6 %	70-130	"	"	"

Origins Laboratory, Inc.



The results in this report apply to the samples analyzed in accordance with the chain of custody document. This analytical report must be reproduced in its entirety.

Tasman Geosciences
6899 Pecos Street, Unit C
Denver CO 80211

Brian Humphrey
Project Number: [none]
Project: DCP - CR42 & CR13

MW19@10.5'

6/20/2019 10:00:00AM

Analyte	Result	Reporting Limit	Units	Dilution	Batch	Analyst	Prepared	Analyzed	Notes
---------	--------	-----------------	-------	----------	-------	---------	----------	----------	-------

Origins Laboratory, Inc.
Y906364-02 (Soil)

Diesel Range Organics (DRO/TEPH) by EPA 8015D

Diesel (C10-C28)	ND	50.0	mg/kg	1	B9F2004	KDK	06/20/2019	06/21/2019	U
------------------	----	------	-------	---	---------	-----	------------	------------	---

Surrogate: o-Terphenyl	79.2 %	50-150			"	"	"		
------------------------	--------	--------	--	--	---	---	---	--	--

VOC by EPA 8260D

1,1,1,2-Tetrachloroethane	ND	0.00200	mg/kg	1	B9F1810	KDK	06/20/2019	06/20/2019	U
1,1,1-Trichloroethane	ND	0.00200	"	"	"	KDK	"	"	U
1,1,2,2-Tetrachloroethane	ND	0.00200	"	"	"	KDK	"	"	U
1,1,2-Trichloroethane	ND	0.00200	"	"	"	KDK	"	"	U
1,1-Dichloroethane	ND	0.00200	"	"	"	KDK	"	"	U
1,1-Dichloroethene	ND	0.00200	"	"	"	KDK	"	"	U
1,1-Dichloropropene	ND	0.00200	"	"	"	KDK	"	"	U
1,2,3-Trichlorobenzene	ND	0.00500	"	"	"	KDK	"	"	U
1,2,3-Trichloropropane	ND	0.00500	"	"	"	KDK	"	"	U
1,2,4-Trichlorobenzene	ND	0.00500	"	"	"	KDK	"	"	U
1,2,4-Trimethylbenzene	ND	0.00200	"	"	"	KDK	"	"	U
1,2-Dibromo-3-chloropropane	ND	0.00500	"	"	"	KDK	"	"	U
1,2-Dibromoethane (EDB)	ND	0.00200	"	"	"	KDK	"	"	U
1,2-Dichlorobenzene	ND	0.00200	"	"	"	KDK	"	"	U
1,2-Dichloroethane	ND	0.00200	"	"	"	KDK	"	"	U

Origins Laboratory, Inc.



The results in this report apply to the samples analyzed in accordance with the chain of custody document. This analytical report must be reproduced in its entirety.

Tasman Geosciences
6899 Pecos Street, Unit C
Denver CO 80211

Brian Humphrey
Project Number: [none]
Project: DCP - CR42 & CR13

MW19@10.5'

6/20/2019 10:00:00AM

Analyte	Result	Reporting Limit	Units	Dilution	Batch	Analyst	Prepared	Analyzed	Notes
---------	--------	-----------------	-------	----------	-------	---------	----------	----------	-------

Origins Laboratory, Inc.
Y906364-02 (Soil)

VOC by EPA 8260D

1,2-Dichloropropane	ND	0.00200	mg/kg	1	B9F1810	KDK	06/20/2019	06/20/2019	U
1,3,5-Trimethylbenzene	ND	0.00200	"	"	"	KDK	"	"	U
1,3-Dichlorobenzene	ND	0.00200	"	"	"	KDK	"	"	U
1,3-Dichloropropane	ND	0.00200	"	"	"	KDK	"	"	U
1,4-Dichlorobenzene	ND	0.00200	"	"	"	KDK	"	"	U
2,2-Dichloropropane	ND	0.00200	"	"	"	KDK	"	"	U
2-Butanone	ND	0.0100	"	"	"	KDK	"	"	U
2-Chlorotoluene	ND	0.00200	"	"	"	KDK	"	"	U
2-Hexanone	ND	0.0100	"	"	"	KDK	"	"	U
4-Chlorotoluene	ND	0.00200	"	"	"	KDK	"	"	U
4-Isopropyltoluene	ND	0.00200	"	"	"	KDK	"	"	U
4-Methyl-2-pentanone	ND	0.0100	"	"	"	KDK	"	"	U
Acetone	ND	0.0200	"	"	"	KDK	"	"	U
Benzene	ND	0.00200	"	"	"	KDK	"	"	U
Bromobenzene	ND	0.00200	"	"	"	KDK	"	"	U
Bromochloromethane	ND	0.00200	"	"	"	KDK	"	"	U
Bromodichloromethane	ND	0.00200	"	"	"	KDK	"	"	U
Bromoform	ND	0.00200	"	"	"	KDK	"	"	U
Bromomethane	ND	0.00200	"	"	"	KDK	"	"	U

Origins Laboratory, Inc.



The results in this report apply to the samples analyzed in accordance with the chain of custody document. This analytical report must be reproduced in its entirety.

Tasman Geosciences
6899 Pecos Street, Unit C
Denver CO 80211

Brian Humphrey
Project Number: [none]
Project: DCP - CR42 & CR13

MW19@10.5'

6/20/2019 10:00:00AM

Analyte	Result	Reporting Limit	Units	Dilution	Batch	Analyst	Prepared	Analyzed	Notes
---------	--------	-----------------	-------	----------	-------	---------	----------	----------	-------

Origins Laboratory, Inc.
Y906364-02 (Soil)

VOC by EPA 8260D

Carbon disulfide	ND	0.00500	mg/kg	1	B9F1810	KDK	06/20/2019	06/20/2019	U
Carbon tetrachloride	ND	0.00200	"	"	"	KDK	"	"	U
Chlorobenzene	ND	0.00200	"	"	"	KDK	"	"	U
Chloroethane	ND	0.00500	"	"	"	KDK	"	"	U
Chloroform	ND	0.00200	"	"	"	KDK	"	"	U
Chloromethane	ND	0.00200	"	"	"	KDK	"	"	U
cis-1,2-Dichloroethene	ND	0.00200	"	"	"	KDK	"	"	U
cis-1,3-Dichloropropene	ND	0.00200	"	"	"	KDK	"	"	U
Dibromochloromethane	ND	0.00200	"	"	"	KDK	"	"	U
Dibromomethane	ND	0.00200	"	"	"	KDK	"	"	U
Ethylbenzene	ND	0.00200	"	"	"	KDK	"	"	U
Hexachlorobutadiene	ND	0.00500	"	"	"	KDK	"	"	U
Iodomethane	ND	0.0150	"	"	"	KDK	"	"	U
Isopropylbenzene	ND	0.00200	"	"	"	KDK	"	"	U
m,p-Xylene	ND	0.00400	"	"	"	KDK	"	"	U
Methyl tert-Butyl Ether	ND	0.00200	"	"	"	KDK	"	"	U
Methylene Chloride	ND	0.0200	"	"	"	KDK	"	"	U
Naphthalene	ND	0.0100	"	"	"	KDK	"	"	U
n-Butylbenzene	ND	0.00200	"	"	"	KDK	"	"	U

Origins Laboratory, Inc.



The results in this report apply to the samples analyzed in accordance with the chain of custody document. This analytical report must be reproduced in its entirety.

Tasman Geosciences
6899 Pecos Street, Unit C
Denver CO 80211

Brian Humphrey
Project Number: [none]
Project: DCP - CR42 & CR13

MW19@10.5'

6/20/2019 10:00:00AM

Analyte	Result	Reporting Limit	Units	Dilution	Batch	Analyst	Prepared	Analyzed	Notes
---------	--------	-----------------	-------	----------	-------	---------	----------	----------	-------

Origins Laboratory, Inc.
Y906364-02 (Soil)

VOC by EPA 8260D

n-Propylbenzene	ND	0.00200	mg/kg	1	B9F1810	KDK	06/20/2019	06/20/2019	U
o-Xylene	ND	0.00200	"	"	"	KDK	"	"	U
sec-Butylbenzene	ND	0.00200	"	"	"	KDK	"	"	U
Styrene	ND	0.00200	"	"	"	KDK	"	"	U
tert-Butylbenzene	ND	0.00200	"	"	"	KDK	"	"	U
Tetrachloroethene	ND	0.00200	"	"	"	KDK	"	"	U
Toluene	ND	0.00200	"	"	"	KDK	"	"	U
trans-1,2-Dichloroethene	ND	0.00200	"	"	"	KDK	"	"	U
trans-1,3-Dichloropropene	ND	0.00200	"	"	"	KDK	"	"	U
Trichloroethene	ND	0.00200	"	"	"	KDK	"	"	U
Trichlorofluoromethane	ND	0.00300	"	"	"	KDK	"	"	U
Vinyl chloride	ND	0.00200	"	"	"	KDK	"	"	U
Gasoline Range Hydrocarbons	0.435	0.200	"	"	"	KDK	"	"	

Surrogate: 1,2-Dichloroethane-d4	106 %	70-130	"	"	"
Surrogate: Toluene-d8	98.1 %	70-130	"	"	"
Surrogate: 4-Bromofluorobenzene	103 %	70-130	"	"	"

Origins Laboratory, Inc.



The results in this report apply to the samples analyzed in accordance with the chain of custody document. This analytical report must be reproduced in its entirety.

Tasman Geosciences
6899 Pecos Street, Unit C
Denver CO 80211

Brian Humphrey
Project Number: [none]
Project: DCP - CR42 & CR13

MW19@18'

6/20/2019 10:10:00AM

Analyte	Result	Reporting Limit	Units	Dilution	Batch	Analyst	Prepared	Analyzed	Notes
---------	--------	-----------------	-------	----------	-------	---------	----------	----------	-------

Origins Laboratory, Inc.
Y906364-03 (Soil)

Diesel Range Organics (DRO/TEPH) by EPA 8015D

Diesel (C10-C28)	ND	50.0	mg/kg	1	B9F2004	KDK	06/20/2019	06/21/2019	U
------------------	----	------	-------	---	---------	-----	------------	------------	---

Surrogate: o-Terphenyl	55.7 %	50-150			"	"	"		
------------------------	--------	--------	--	--	---	---	---	--	--

VOC by EPA 8260D

1,1,1,2-Tetrachloroethane	ND	0.00200	mg/kg	1	B9F1810	KDK	06/20/2019	06/20/2019	U
1,1,1-Trichloroethane	ND	0.00200	"	"	"	KDK	"	"	U
1,1,2,2-Tetrachloroethane	ND	0.00200	"	"	"	KDK	"	"	U
1,1,2-Trichloroethane	ND	0.00200	"	"	"	KDK	"	"	U
1,1-Dichloroethane	ND	0.00200	"	"	"	KDK	"	"	U
1,1-Dichloroethene	ND	0.00200	"	"	"	KDK	"	"	U
1,1-Dichloropropene	ND	0.00200	"	"	"	KDK	"	"	U
1,2,3-Trichlorobenzene	ND	0.00500	"	"	"	KDK	"	"	U
1,2,3-Trichloropropane	ND	0.00500	"	"	"	KDK	"	"	U
1,2,4-Trichlorobenzene	ND	0.00500	"	"	"	KDK	"	"	U
1,2,4-Trimethylbenzene	ND	0.00200	"	"	"	KDK	"	"	U
1,2-Dibromo-3-chloropropane	ND	0.00500	"	"	"	KDK	"	"	U
1,2-Dibromoethane (EDB)	ND	0.00200	"	"	"	KDK	"	"	U
1,2-Dichlorobenzene	ND	0.00200	"	"	"	KDK	"	"	U
1,2-Dichloroethane	ND	0.00200	"	"	"	KDK	"	"	U

Origins Laboratory, Inc.



The results in this report apply to the samples analyzed in accordance with the chain of custody document. This analytical report must be reproduced in its entirety.

Tasman Geosciences
6899 Pecos Street, Unit C
Denver CO 80211

Brian Humphrey
Project Number: [none]
Project: DCP - CR42 & CR13

MW19@18'

6/20/2019 10:10:00AM

Analyte	Result	Reporting Limit	Units	Dilution	Batch	Analyst	Prepared	Analyzed	Notes
---------	--------	-----------------	-------	----------	-------	---------	----------	----------	-------

Origins Laboratory, Inc.
Y906364-03 (Soil)

VOC by EPA 8260D

1,2-Dichloropropane	ND	0.00200	mg/kg	1	B9F1810	KDK	06/20/2019	06/20/2019	U
1,3,5-Trimethylbenzene	ND	0.00200	"	"	"	KDK	"	"	U
1,3-Dichlorobenzene	ND	0.00200	"	"	"	KDK	"	"	U
1,3-Dichloropropane	ND	0.00200	"	"	"	KDK	"	"	U
1,4-Dichlorobenzene	ND	0.00200	"	"	"	KDK	"	"	U
2,2-Dichloropropane	ND	0.00200	"	"	"	KDK	"	"	U
2-Butanone	ND	0.0100	"	"	"	KDK	"	"	U
2-Chlorotoluene	ND	0.00200	"	"	"	KDK	"	"	U
2-Hexanone	ND	0.0100	"	"	"	KDK	"	"	U
4-Chlorotoluene	ND	0.00200	"	"	"	KDK	"	"	U
4-Isopropyltoluene	ND	0.00200	"	"	"	KDK	"	"	U
4-Methyl-2-pentanone	ND	0.0100	"	"	"	KDK	"	"	U
Acetone	ND	0.0200	"	"	"	KDK	"	"	U
Benzene	ND	0.00200	"	"	"	KDK	"	"	U
Bromobenzene	ND	0.00200	"	"	"	KDK	"	"	U
Bromochloromethane	ND	0.00200	"	"	"	KDK	"	"	U
Bromodichloromethane	ND	0.00200	"	"	"	KDK	"	"	U
Bromoform	ND	0.00200	"	"	"	KDK	"	"	U
Bromomethane	ND	0.00200	"	"	"	KDK	"	"	U

Origins Laboratory, Inc.



The results in this report apply to the samples analyzed in accordance with the chain of custody document. This analytical report must be reproduced in its entirety.

Tasman Geosciences
6899 Pecos Street, Unit C
Denver CO 80211

Brian Humphrey
Project Number: [none]
Project: DCP - CR42 & CR13

MW19@18'

6/20/2019 10:10:00AM

Analyte	Result	Reporting Limit	Units	Dilution	Batch	Analyst	Prepared	Analyzed	Notes
---------	--------	-----------------	-------	----------	-------	---------	----------	----------	-------

Origins Laboratory, Inc.
Y906364-03 (Soil)

VOC by EPA 8260D

Carbon disulfide	ND	0.00500	mg/kg	1	B9F1810	KDK	06/20/2019	06/20/2019	U
Carbon tetrachloride	ND	0.00200	"	"	"	KDK	"	"	U
Chlorobenzene	ND	0.00200	"	"	"	KDK	"	"	U
Chloroethane	ND	0.00500	"	"	"	KDK	"	"	U
Chloroform	ND	0.00200	"	"	"	KDK	"	"	U
Chloromethane	ND	0.00200	"	"	"	KDK	"	"	U
cis-1,2-Dichloroethene	ND	0.00200	"	"	"	KDK	"	"	U
cis-1,3-Dichloropropene	ND	0.00200	"	"	"	KDK	"	"	U
Dibromochloromethane	ND	0.00200	"	"	"	KDK	"	"	U
Dibromomethane	ND	0.00200	"	"	"	KDK	"	"	U
Ethylbenzene	ND	0.00200	"	"	"	KDK	"	"	U
Hexachlorobutadiene	ND	0.00500	"	"	"	KDK	"	"	U
Iodomethane	ND	0.0150	"	"	"	KDK	"	"	U
Isopropylbenzene	ND	0.00200	"	"	"	KDK	"	"	U
m,p-Xylene	ND	0.00400	"	"	"	KDK	"	"	U
Methyl tert-Butyl Ether	ND	0.00200	"	"	"	KDK	"	"	U
Methylene Chloride	ND	0.0200	"	"	"	KDK	"	"	U
Naphthalene	ND	0.0100	"	"	"	KDK	"	"	U
n-Butylbenzene	ND	0.00200	"	"	"	KDK	"	"	U

Origins Laboratory, Inc.



The results in this report apply to the samples analyzed in accordance with the chain of custody document. This analytical report must be reproduced in its entirety.

Tasman Geosciences
6899 Pecos Street, Unit C
Denver CO 80211

Brian Humphrey
Project Number: [none]
Project: DCP - CR42 & CR13

MW19@18'

6/20/2019 10:10:00AM

Analyte	Result	Reporting Limit	Units	Dilution	Batch	Analyst	Prepared	Analyzed	Notes
---------	--------	-----------------	-------	----------	-------	---------	----------	----------	-------

Origins Laboratory, Inc.
Y906364-03 (Soil)

VOC by EPA 8260D

n-Propylbenzene	ND	0.00200	mg/kg	1	B9F1810	KDK	06/20/2019	06/20/2019	U
o-Xylene	ND	0.00200	"	"	"	KDK	"	"	U
sec-Butylbenzene	ND	0.00200	"	"	"	KDK	"	"	U
Styrene	ND	0.00200	"	"	"	KDK	"	"	U
tert-Butylbenzene	ND	0.00200	"	"	"	KDK	"	"	U
Tetrachloroethene	ND	0.00200	"	"	"	KDK	"	"	U
Toluene	ND	0.00200	"	"	"	KDK	"	"	U
trans-1,2-Dichloroethene	ND	0.00200	"	"	"	KDK	"	"	U
trans-1,3-Dichloropropene	ND	0.00200	"	"	"	KDK	"	"	U
Trichloroethene	ND	0.00200	"	"	"	KDK	"	"	U
Trichlorofluoromethane	ND	0.00300	"	"	"	KDK	"	"	U
Vinyl chloride	ND	0.00200	"	"	"	KDK	"	"	U
Gasoline Range Hydrocarbons	ND	0.200	"	"	"	KDK	"	"	U

Surrogate: 1,2-Dichloroethane-d4	103 %	70-130	"	"	"
Surrogate: Toluene-d8	99.5 %	70-130	"	"	"
Surrogate: 4-Bromofluorobenzene	99.7 %	70-130	"	"	"

Origins Laboratory, Inc.



The results in this report apply to the samples analyzed in accordance with the chain of custody document. This analytical report must be reproduced in its entirety.

Tasman Geosciences
6899 Pecos Street, Unit C
Denver CO 80211

Brian Humphrey
Project Number: [none]
Project: DCP - CR42 & CR13

MW20@13.5'

6/20/2019 12:10:00PM

Analyte	Result	Reporting Limit	Units	Dilution	Batch	Analyst	Prepared	Analyzed	Notes
---------	--------	-----------------	-------	----------	-------	---------	----------	----------	-------

Origins Laboratory, Inc.
Y906364-04 (Soil)

Diesel Range Organics (DRO/TEPH) by EPA 8015D

Diesel (C10-C28)	ND	50.0	mg/kg	1	B9F2004	KDK	06/20/2019	06/21/2019	U
------------------	----	------	-------	---	---------	-----	------------	------------	---

Surrogate: o-Terphenyl	79.4 %	50-150			"	"	"		
------------------------	--------	--------	--	--	---	---	---	--	--

VOC by EPA 8260D

1,1,1,2-Tetrachloroethane	ND	0.00200	mg/kg	1	B9F1810	KDK	06/20/2019	06/20/2019	U
1,1,1-Trichloroethane	ND	0.00200	"	"	"	KDK	"	"	U
1,1,2,2-Tetrachloroethane	ND	0.00200	"	"	"	KDK	"	"	U
1,1,2-Trichloroethane	ND	0.00200	"	"	"	KDK	"	"	U
1,1-Dichloroethane	ND	0.00200	"	"	"	KDK	"	"	U
1,1-Dichloroethene	ND	0.00200	"	"	"	KDK	"	"	U
1,1-Dichloropropene	ND	0.00200	"	"	"	KDK	"	"	U
1,2,3-Trichlorobenzene	ND	0.00500	"	"	"	KDK	"	"	U
1,2,3-Trichloropropane	ND	0.00500	"	"	"	KDK	"	"	U
1,2,4-Trichlorobenzene	ND	0.00500	"	"	"	KDK	"	"	U
1,2,4-Trimethylbenzene	0.182	0.00200	"	"	"	KDK	"	"	
1,2-Dibromo-3-chloropropane	ND	0.00500	"	"	"	KDK	"	"	U
1,2-Dibromoethane (EDB)	ND	0.00200	"	"	"	KDK	"	"	U
1,2-Dichlorobenzene	ND	0.00200	"	"	"	KDK	"	"	U
1,2-Dichloroethane	ND	0.00200	"	"	"	KDK	"	"	U

Origins Laboratory, Inc.



The results in this report apply to the samples analyzed in accordance with the chain of custody document. This analytical report must be reproduced in its entirety.

Tasman Geosciences
6899 Pecos Street, Unit C
Denver CO 80211

Brian Humphrey
Project Number: [none]
Project: DCP - CR42 & CR13

MW20@13.5'

6/20/2019 12:10:00PM

Analyte	Result	Reporting Limit	Units	Dilution	Batch	Analyst	Prepared	Analyzed	Notes
---------	--------	-----------------	-------	----------	-------	---------	----------	----------	-------

Origins Laboratory, Inc.
Y906364-04 (Soil)

VOC by EPA 8260D

1,2-Dichloropropane	ND	0.00200	mg/kg	1	B9F1810	KDK	06/20/2019	06/20/2019	U
1,3,5-Trimethylbenzene	0.0578	0.00200	"	"	"	KDK	"	"	
1,3-Dichlorobenzene	ND	0.00200	"	"	"	KDK	"	"	U
1,3-Dichloropropane	ND	0.00200	"	"	"	KDK	"	"	U
1,4-Dichlorobenzene	ND	0.00200	"	"	"	KDK	"	"	U
2,2-Dichloropropane	ND	0.00200	"	"	"	KDK	"	"	U
2-Butanone	ND	0.0100	"	"	"	KDK	"	"	U
2-Chlorotoluene	ND	0.00200	"	"	"	KDK	"	"	U
2-Hexanone	ND	0.0100	"	"	"	KDK	"	"	U
4-Chlorotoluene	ND	0.00200	"	"	"	KDK	"	"	U
4-Isopropyltoluene	0.00612	0.00200	"	"	"	KDK	"	"	
4-Methyl-2-pentanone	ND	0.0100	"	"	"	KDK	"	"	U
Acetone	ND	0.0200	"	"	"	KDK	"	"	U
Benzene	0.902	0.0500	"	25	"	KDK	"	06/21/2019	
Bromobenzene	ND	0.00200	"	1	"	KDK	"	06/20/2019	U
Bromochloromethane	ND	0.00200	"	"	"	KDK	"	"	U
Bromodichloromethane	ND	0.00200	"	"	"	KDK	"	"	U
Bromoform	ND	0.00200	"	"	"	KDK	"	"	U
Bromomethane	ND	0.00200	"	"	"	KDK	"	"	U
Carbon disulfide	ND	0.00500	"	"	"	KDK	"	"	U

Origins Laboratory, Inc.



The results in this report apply to the samples analyzed in accordance with the chain of custody document. This analytical report must be reproduced in its entirety.

Tasman Geosciences
6899 Pecos Street, Unit C
Denver CO 80211

Brian Humphrey
Project Number: [none]
Project: DCP - CR42 & CR13

MW20@13.5'

6/20/2019 12:10:00PM

Analyte	Result	Reporting Limit	Units	Dilution	Batch	Analyst	Prepared	Analyzed	Notes
---------	--------	-----------------	-------	----------	-------	---------	----------	----------	-------

Origins Laboratory, Inc.
Y906364-04 (Soil)

VOC by EPA 8260D

Carbon tetrachloride	ND	0.00200	mg/kg	1	B9F1810	KDK	06/20/2019	06/20/2019	U
Chlorobenzene	ND	0.00200	"	"	"	KDK	"	"	U
Chloroethane	ND	0.00500	"	"	"	KDK	"	"	U
Chloroform	ND	0.00200	"	"	"	KDK	"	"	U
Chloromethane	ND	0.00200	"	"	"	KDK	"	"	U
cis-1,2-Dichloroethene	ND	0.00200	"	"	"	KDK	"	"	U
cis-1,3-Dichloropropene	ND	0.00200	"	"	"	KDK	"	"	U
Dibromochloromethane	ND	0.00200	"	"	"	KDK	"	"	U
Dibromomethane	ND	0.00200	"	"	"	KDK	"	"	U
Ethylbenzene	0.162	0.00200	"	"	"	KDK	"	"	
Hexachlorobutadiene	ND	0.00500	"	"	"	KDK	"	"	U
Iodomethane	ND	0.0150	"	"	"	KDK	"	"	U
Isopropylbenzene	0.0195	0.00200	"	"	"	KDK	"	"	
m,p-Xylene	2.28	0.100	"	25	"	KDK	"	06/21/2019	
Methyl tert-Butyl Ether	ND	0.00200	"	1	"	KDK	"	06/20/2019	U
Methylene Chloride	ND	0.0200	"	"	"	KDK	"	"	U
Naphthalene	0.0176	0.0100	"	"	"	KDK	"	"	
n-Butylbenzene	0.0137	0.00200	"	"	"	KDK	"	"	
n-Propylbenzene	0.0349	0.00200	"	"	"	KDK	"	"	
o-Xylene	0.763	0.0500	"	25	"	KDK	"	06/21/2019	

Origins Laboratory, Inc.



The results in this report apply to the samples analyzed in accordance with the chain of custody document. This analytical report must be reproduced in its entirety.

Tasman Geosciences
6899 Pecos Street, Unit C
Denver CO 80211

Brian Humphrey
Project Number: [none]
Project: DCP - CR42 & CR13

MW20@13.5'

6/20/2019 12:10:00PM

Analyte	Result	Reporting Limit	Units	Dilution	Batch	Analyst	Prepared	Analyzed	Notes
---------	--------	-----------------	-------	----------	-------	---------	----------	----------	-------

Origins Laboratory, Inc.
Y906364-04 (Soil)

VOC by EPA 8260D

sec-Butylbenzene	0.00886	0.00200	mg/kg	1	B9F1810	KDK	06/20/2019	06/20/2019	
Styrene	ND	0.00200	"	"	"	KDK	"	"	U
tert-Butylbenzene	ND	0.00200	"	"	"	KDK	"	"	U
Tetrachloroethene	ND	0.00200	"	"	"	KDK	"	"	U
Toluene	3.10	0.0500	"	25	"	KDK	"	06/21/2019	
trans-1,2-Dichloroethene	ND	0.00200	"	1	"	KDK	"	06/20/2019	U
trans-1,3-Dichloropropene	ND	0.00200	"	"	"	KDK	"	"	U
Trichloroethene	ND	0.00200	"	"	"	KDK	"	"	U
Trichlorofluoromethane	ND	0.00300	"	"	"	KDK	"	"	U
Vinyl chloride	ND	0.00200	"	"	"	KDK	"	"	U
Gasoline Range Hydrocarbons	143	5.00	"	25	"	KDK	"	06/21/2019	

Surrogate: 1,2-Dichloroethane-d4	107 %	70-130			"	"		"	
Surrogate: Toluene-d8	96.5 %	70-130			"	"		06/20/2019	
Surrogate: 4-Bromofluorobenzene	111 %	70-130			"	"		"	

Origins Laboratory, Inc.



The results in this report apply to the samples analyzed in accordance with the chain of custody document. This analytical report must be reproduced in its entirety.

Tasman Geosciences
6899 Pecos Street, Unit C
Denver CO 80211

Brian Humphrey
Project Number: [none]
Project: DCP - CR42 & CR13

MW20@14.5'

6/20/2019 12:00:00PM

Analyte	Result	Reporting Limit	Units	Dilution	Batch	Analyst	Prepared	Analyzed	Notes
---------	--------	-----------------	-------	----------	-------	---------	----------	----------	-------

Origins Laboratory, Inc.
Y906364-05 (Soil)

Diesel Range Organics (DRO/TEPH) by EPA 8015D

Diesel (C10-C28)	ND	50.0	mg/kg	1	B9F2004	KDK	06/20/2019	06/21/2019	U
------------------	----	------	-------	---	---------	-----	------------	------------	---

Surrogate: o-Terphenyl	56.8 %	50-150			"	"	"		
------------------------	--------	--------	--	--	---	---	---	--	--

VOC by EPA 8260D

1,1,1,2-Tetrachloroethane	ND	0.00200	mg/kg	1	B9F1810	KDK	06/20/2019	06/21/2019	U
1,1,1-Trichloroethane	ND	0.00200	"	"	"	KDK	"	"	U
1,1,2,2-Tetrachloroethane	ND	0.00200	"	"	"	KDK	"	"	U
1,1,2-Trichloroethane	ND	0.00200	"	"	"	KDK	"	"	U
1,1-Dichloroethane	ND	0.00200	"	"	"	KDK	"	"	U
1,1-Dichloroethene	ND	0.00200	"	"	"	KDK	"	"	U
1,1-Dichloropropene	ND	0.00200	"	"	"	KDK	"	"	U
1,2,3-Trichlorobenzene	ND	0.00500	"	"	"	KDK	"	"	U
1,2,3-Trichloropropane	ND	0.00500	"	"	"	KDK	"	"	U
1,2,4-Trichlorobenzene	ND	0.00500	"	"	"	KDK	"	"	U
1,2,4-Trimethylbenzene	ND	0.00200	"	"	"	KDK	"	"	U
1,2-Dibromo-3-chloropropane	ND	0.00500	"	"	"	KDK	"	"	U
1,2-Dibromoethane (EDB)	ND	0.00200	"	"	"	KDK	"	"	U
1,2-Dichlorobenzene	ND	0.00200	"	"	"	KDK	"	"	U
1,2-Dichloroethane	ND	0.00200	"	"	"	KDK	"	"	U

Origins Laboratory, Inc.



The results in this report apply to the samples analyzed in accordance with the chain of custody document. This analytical report must be reproduced in its entirety.

Tasman Geosciences
6899 Pecos Street, Unit C
Denver CO 80211

Brian Humphrey
Project Number: [none]
Project: DCP - CR42 & CR13

MW20@14.5'

6/20/2019 12:00:00PM

Analyte	Result	Reporting Limit	Units	Dilution	Batch	Analyst	Prepared	Analyzed	Notes
---------	--------	-----------------	-------	----------	-------	---------	----------	----------	-------

Origins Laboratory, Inc.
Y906364-05 (Soil)

VOC by EPA 8260D

1,2-Dichloropropane	ND	0.00200	mg/kg	1	B9F1810	KDK	06/20/2019	06/21/2019	U
1,3,5-Trimethylbenzene	ND	0.00200	"	"	"	KDK	"	"	U
1,3-Dichlorobenzene	ND	0.00200	"	"	"	KDK	"	"	U
1,3-Dichloropropane	ND	0.00200	"	"	"	KDK	"	"	U
1,4-Dichlorobenzene	ND	0.00200	"	"	"	KDK	"	"	U
2,2-Dichloropropane	ND	0.00200	"	"	"	KDK	"	"	U
2-Butanone	ND	0.0100	"	"	"	KDK	"	"	U
2-Chlorotoluene	ND	0.00200	"	"	"	KDK	"	"	U
2-Hexanone	ND	0.0100	"	"	"	KDK	"	"	U
4-Chlorotoluene	ND	0.00200	"	"	"	KDK	"	"	U
4-Isopropyltoluene	ND	0.00200	"	"	"	KDK	"	"	U
4-Methyl-2-pentanone	ND	0.0100	"	"	"	KDK	"	"	U
Acetone	ND	0.0200	"	"	"	KDK	"	"	U
Benzene	ND	0.00200	"	"	"	KDK	"	"	U
Bromobenzene	ND	0.00200	"	"	"	KDK	"	"	U
Bromochloromethane	ND	0.00200	"	"	"	KDK	"	"	U
Bromodichloromethane	ND	0.00200	"	"	"	KDK	"	"	U
Bromoform	ND	0.00200	"	"	"	KDK	"	"	U
Bromomethane	ND	0.00200	"	"	"	KDK	"	"	U

Origins Laboratory, Inc.



The results in this report apply to the samples analyzed in accordance with the chain of custody document. This analytical report must be reproduced in its entirety.

Tasman Geosciences
6899 Pecos Street, Unit C
Denver CO 80211

Brian Humphrey
Project Number: [none]
Project: DCP - CR42 & CR13

MW20@14.5'

6/20/2019 12:00:00PM

Analyte	Result	Reporting Limit	Units	Dilution	Batch	Analyst	Prepared	Analyzed	Notes
---------	--------	-----------------	-------	----------	-------	---------	----------	----------	-------

Origins Laboratory, Inc.
Y906364-05 (Soil)

VOC by EPA 8260D

Carbon disulfide	ND	0.00500	mg/kg	1	B9F1810	KDK	06/20/2019	06/21/2019	U
Carbon tetrachloride	ND	0.00200	"	"	"	KDK	"	"	U
Chlorobenzene	ND	0.00200	"	"	"	KDK	"	"	U
Chloroethane	ND	0.00500	"	"	"	KDK	"	"	U
Chloroform	ND	0.00200	"	"	"	KDK	"	"	U
Chloromethane	ND	0.00200	"	"	"	KDK	"	"	U
cis-1,2-Dichloroethene	ND	0.00200	"	"	"	KDK	"	"	U
cis-1,3-Dichloropropene	ND	0.00200	"	"	"	KDK	"	"	U
Dibromochloromethane	ND	0.00200	"	"	"	KDK	"	"	U
Dibromomethane	ND	0.00200	"	"	"	KDK	"	"	U
Ethylbenzene	ND	0.00200	"	"	"	KDK	"	"	U
Hexachlorobutadiene	ND	0.00500	"	"	"	KDK	"	"	U
Iodomethane	ND	0.0150	"	"	"	KDK	"	"	U
Isopropylbenzene	ND	0.00200	"	"	"	KDK	"	"	U
m,p-Xylene	ND	0.00400	"	"	"	KDK	"	"	U
Methyl tert-Butyl Ether	ND	0.00200	"	"	"	KDK	"	"	U
Methylene Chloride	ND	0.0200	"	"	"	KDK	"	"	U
Naphthalene	ND	0.0100	"	"	"	KDK	"	"	U
n-Butylbenzene	ND	0.00200	"	"	"	KDK	"	"	U

Origins Laboratory, Inc.



The results in this report apply to the samples analyzed in accordance with the chain of custody document. This analytical report must be reproduced in its entirety.

Tasman Geosciences
6899 Pecos Street, Unit C
Denver CO 80211

Brian Humphrey
Project Number: [none]
Project: DCP - CR42 & CR13

MW20@14.5'

6/20/2019 12:00:00PM

Analyte	Result	Reporting Limit	Units	Dilution	Batch	Analyst	Prepared	Analyzed	Notes
---------	--------	-----------------	-------	----------	-------	---------	----------	----------	-------

Origins Laboratory, Inc.
Y906364-05 (Soil)

VOC by EPA 8260D

n-Propylbenzene	ND	0.00200	mg/kg	1	B9F1810	KDK	06/20/2019	06/21/2019	U
o-Xylene	ND	0.00200	"	"	"	KDK	"	"	U
sec-Butylbenzene	ND	0.00200	"	"	"	KDK	"	"	U
Styrene	ND	0.00200	"	"	"	KDK	"	"	U
tert-Butylbenzene	ND	0.00200	"	"	"	KDK	"	"	U
Tetrachloroethene	ND	0.00200	"	"	"	KDK	"	"	U
Toluene	ND	0.00200	"	"	"	KDK	"	"	U
trans-1,2-Dichloroethene	ND	0.00200	"	"	"	KDK	"	"	U
trans-1,3-Dichloropropene	ND	0.00200	"	"	"	KDK	"	"	U
Trichloroethene	ND	0.00200	"	"	"	KDK	"	"	U
Trichlorofluoromethane	ND	0.00300	"	"	"	KDK	"	"	U
Vinyl chloride	ND	0.00200	"	"	"	KDK	"	"	U
Gasoline Range Hydrocarbons	ND	0.200	"	"	"	KDK	"	"	U

Surrogate: 1,2-Dichloroethane-d4	110 %	70-130	"	"	"
Surrogate: Toluene-d8	96.8 %	70-130	"	"	"
Surrogate: 4-Bromofluorobenzene	96.8 %	70-130	"	"	"

Origins Laboratory, Inc.



The results in this report apply to the samples analyzed in accordance with the chain of custody document. This analytical report must be reproduced in its entirety.

Tasman Geosciences
6899 Pecos Street, Unit C
Denver CO 80211

Brian Humphrey
Project Number: [none]
Project: DCP - CR42 & CR13

MW20@18'

6/20/2019 12:15:00PM

Analyte	Result	Reporting Limit	Units	Dilution	Batch	Analyst	Prepared	Analyzed	Notes
---------	--------	-----------------	-------	----------	-------	---------	----------	----------	-------

Origins Laboratory, Inc.
Y906364-06 (Soil)

Diesel Range Organics (DRO/TEPH) by EPA 8015D

Diesel (C10-C28)	ND	50.0	mg/kg	1	B9F2004	KDK	06/20/2019	06/21/2019	U
------------------	----	------	-------	---	---------	-----	------------	------------	---

Surrogate: o-Terphenyl	55.6 %	50-150			"	"	"		
------------------------	--------	--------	--	--	---	---	---	--	--

VOC by EPA 8260D

1,1,1,2-Tetrachloroethane	ND	0.00200	mg/kg	1	B9F1810	KDK	06/20/2019	06/21/2019	U
1,1,1-Trichloroethane	ND	0.00200	"	"	"	KDK	"	"	U
1,1,2,2-Tetrachloroethane	ND	0.00200	"	"	"	KDK	"	"	U
1,1,2-Trichloroethane	ND	0.00200	"	"	"	KDK	"	"	U
1,1-Dichloroethane	ND	0.00200	"	"	"	KDK	"	"	U
1,1-Dichloroethene	ND	0.00200	"	"	"	KDK	"	"	U
1,1-Dichloropropene	ND	0.00200	"	"	"	KDK	"	"	U
1,2,3-Trichlorobenzene	ND	0.00500	"	"	"	KDK	"	"	U
1,2,3-Trichloropropane	ND	0.00500	"	"	"	KDK	"	"	U
1,2,4-Trichlorobenzene	ND	0.00500	"	"	"	KDK	"	"	U
1,2,4-Trimethylbenzene	0.0174	0.00200	"	"	"	KDK	"	"	
1,2-Dibromo-3-chloropropane	ND	0.00500	"	"	"	KDK	"	"	U
1,2-Dibromoethane (EDB)	ND	0.00200	"	"	"	KDK	"	"	U
1,2-Dichlorobenzene	ND	0.00200	"	"	"	KDK	"	"	U
1,2-Dichloroethane	ND	0.00200	"	"	"	KDK	"	"	U

Origins Laboratory, Inc.



The results in this report apply to the samples analyzed in accordance with the chain of custody document. This analytical report must be reproduced in its entirety.

Tasman Geosciences
6899 Pecos Street, Unit C
Denver CO 80211

Brian Humphrey
Project Number: [none]
Project: DCP - CR42 & CR13

MW20@18'

6/20/2019 12:15:00PM

Analyte	Result	Reporting Limit	Units	Dilution	Batch	Analyst	Prepared	Analyzed	Notes
---------	--------	-----------------	-------	----------	-------	---------	----------	----------	-------

Origins Laboratory, Inc.
Y906364-06 (Soil)

VOC by EPA 8260D

1,2-Dichloropropane	ND	0.00200	mg/kg	1	B9F1810	KDK	06/20/2019	06/21/2019	U
1,3,5-Trimethylbenzene	0.00500	0.00200	"	"	"	KDK	"	"	
1,3-Dichlorobenzene	ND	0.00200	"	"	"	KDK	"	"	U
1,3-Dichloropropane	ND	0.00200	"	"	"	KDK	"	"	U
1,4-Dichlorobenzene	ND	0.00200	"	"	"	KDK	"	"	U
2,2-Dichloropropane	ND	0.00200	"	"	"	KDK	"	"	U
2-Butanone	ND	0.0100	"	"	"	KDK	"	"	U
2-Chlorotoluene	ND	0.00200	"	"	"	KDK	"	"	U
2-Hexanone	ND	0.0100	"	"	"	KDK	"	"	U
4-Chlorotoluene	ND	0.00200	"	"	"	KDK	"	"	U
4-Isopropyltoluene	ND	0.00200	"	"	"	KDK	"	"	U
4-Methyl-2-pentanone	ND	0.0100	"	"	"	KDK	"	"	U
Acetone	ND	0.0200	"	"	"	KDK	"	"	U
Benzene	0.353	0.00200	"	"	"	KDK	"	"	
Bromobenzene	ND	0.00200	"	"	"	KDK	"	"	U
Bromochloromethane	ND	0.00200	"	"	"	KDK	"	"	U
Bromodichloromethane	ND	0.00200	"	"	"	KDK	"	"	U
Bromoform	ND	0.00200	"	"	"	KDK	"	"	U
Bromomethane	ND	0.00200	"	"	"	KDK	"	"	U
Carbon disulfide	ND	0.00500	"	"	"	KDK	"	"	U

Origins Laboratory, Inc.



The results in this report apply to the samples analyzed in accordance with the chain of custody document. This analytical report must be reproduced in its entirety.

Tasman Geosciences
6899 Pecos Street, Unit C
Denver CO 80211

Brian Humphrey
Project Number: [none]
Project: DCP - CR42 & CR13

MW20@18'

6/20/2019 12:15:00PM

Analyte	Result	Reporting Limit	Units	Dilution	Batch	Analyst	Prepared	Analyzed	Notes
---------	--------	-----------------	-------	----------	-------	---------	----------	----------	-------

Origins Laboratory, Inc.
Y906364-06 (Soil)

VOC by EPA 8260D

Carbon tetrachloride	ND	0.00200	mg/kg	1	B9F1810	KDK	06/20/2019	06/21/2019	U
Chlorobenzene	ND	0.00200	"	"	"	KDK	"	"	U
Chloroethane	ND	0.00500	"	"	"	KDK	"	"	U
Chloroform	ND	0.00200	"	"	"	KDK	"	"	U
Chloromethane	ND	0.00200	"	"	"	KDK	"	"	U
cis-1,2-Dichloroethene	ND	0.00200	"	"	"	KDK	"	"	U
cis-1,3-Dichloropropene	ND	0.00200	"	"	"	KDK	"	"	U
Dibromochloromethane	ND	0.00200	"	"	"	KDK	"	"	U
Dibromomethane	ND	0.00200	"	"	"	KDK	"	"	U
Ethylbenzene	0.0244	0.00200	"	"	"	KDK	"	"	
Hexachlorobutadiene	ND	0.00500	"	"	"	KDK	"	"	U
Iodomethane	ND	0.0150	"	"	"	KDK	"	"	U
Isopropylbenzene	ND	0.00200	"	"	"	KDK	"	"	U
m,p-Xylene	0.123	0.00400	"	"	"	KDK	"	"	
Methyl tert-Butyl Ether	ND	0.00200	"	"	"	KDK	"	"	U
Methylene Chloride	ND	0.0200	"	"	"	KDK	"	"	U
Naphthalene	ND	0.0100	"	"	"	KDK	"	"	U
n-Butylbenzene	ND	0.00200	"	"	"	KDK	"	"	U
n-Propylbenzene	0.00278	0.00200	"	"	"	KDK	"	"	
o-Xylene	0.0478	0.00200	"	"	"	KDK	"	"	

Origins Laboratory, Inc.



The results in this report apply to the samples analyzed in accordance with the chain of custody document. This analytical report must be reproduced in its entirety.

Tasman Geosciences
6899 Pecos Street, Unit C
Denver CO 80211

Brian Humphrey
Project Number: [none]
Project: DCP - CR42 & CR13

MW20@18'

6/20/2019 12:15:00PM

Analyte	Result	Reporting Limit	Units	Dilution	Batch	Analyst	Prepared	Analyzed	Notes
---------	--------	-----------------	-------	----------	-------	---------	----------	----------	-------

Origins Laboratory, Inc.
Y906364-06 (Soil)

VOC by EPA 8260D

sec-Butylbenzene	ND	0.00200	mg/kg	1	B9F1810	KDK	06/20/2019	06/21/2019	U
Styrene	ND	0.00200	"	"	"	KDK	"	"	U
tert-Butylbenzene	ND	0.00200	"	"	"	KDK	"	"	U
Tetrachloroethene	ND	0.00200	"	"	"	KDK	"	"	U
Toluene	0.0815	0.0500	"	25	"	JTD	"	06/21/2019	
trans-1,2-Dichloroethene	ND	0.00200	"	1	"	KDK	"	06/21/2019	U
trans-1,3-Dichloropropene	ND	0.00200	"	"	"	KDK	"	"	U
Trichloroethene	ND	0.00200	"	"	"	KDK	"	"	U
Trichlorofluoromethane	ND	0.00300	"	"	"	KDK	"	"	U
Vinyl chloride	ND	0.00200	"	"	"	KDK	"	"	U
Gasoline Range Hydrocarbons	1.56	0.200	"	"	"	KDK	"	"	

Surrogate: 1,2-Dichloroethane-d4

108 % 70-130

" " "

Surrogate: Toluene-d8

99.1 % 70-130

" " "

Surrogate: 4-Bromofluorobenzene

98.3 % 70-130

" " "

Origins Laboratory, Inc.



The results in this report apply to the samples analyzed in accordance with the chain of custody document. This analytical report must be reproduced in its entirety.

Tasman Geosciences
6899 Pecos Street, Unit C
Denver CO 80211

Brian Humphrey
Project Number: [none]
Project: DCP - CR42 & CR13

Volatile Organic Compounds by GC/MS SW846 8260D - Quality Control
Origins Laboratory, Inc.

Analyte	Result	Reporting Limit	Units	Spike Level	Source Result	%REC	%REC Limits	RPD	RPD Limit	Notes
---------	--------	-----------------	-------	-------------	---------------	------	-------------	-----	-----------	-------

Batch B9F1810 - EPA 5030 (soil)

Blank (B9F1810-BLK1)

Prepared: 06/18/2019 Analyzed: 06/20/2019

1,1,1,2-Tetrachloroethane	ND	0.00200	mg/kg							U
1,1,1-Trichloroethane	ND	0.00200	"							U
1,1,2,2-Tetrachloroethane	ND	0.00200	"							U
1,1,2-Trichloroethane	ND	0.00200	"							U
1,1-Dichloroethane	ND	0.00200	"							U
1,1-Dichloroethene	ND	0.00200	"							U
1,1-Dichloropropene	ND	0.00200	"							U
1,2,3-Trichlorobenzene	ND	0.00500	"							U
1,2,3-Trichloropropane	ND	0.00500	"							U
1,2,4-Trichlorobenzene	ND	0.00500	"							U
1,2,4-Trimethylbenzene	ND	0.00200	"							U
1,2-Dibromo-3-chloropropane	ND	0.00500	"							U
1,2-Dibromoethane (EDB)	ND	0.00200	"							U
1,2-Dichlorobenzene	ND	0.00200	"							U
1,2-Dichloroethane	ND	0.00200	"							U
1,2-Dichloropropane	ND	0.00200	"							U
1,3,5-Trimethylbenzene	ND	0.00200	"							U
1,3-Dichlorobenzene	ND	0.00200	"							U
1,3-Dichloropropane	ND	0.00200	"							U
1,4-Dichlorobenzene	ND	0.00200	"							U
2,2-Dichloropropane	ND	0.00200	"							U
2-Butanone	ND	0.0100	"							U
2-Chlorotoluene	ND	0.00200	"							U
2-Hexanone	ND	0.0100	"							U
4-Chlorotoluene	ND	0.00200	"							U
4-Isopropyltoluene	ND	0.00200	"							U

Origins Laboratory, Inc.



The results in this report apply to the samples analyzed in accordance with the chain of custody document. This analytical report must be reproduced in its entirety.

Tasman Geosciences
6899 Pecos Street, Unit C
Denver CO 80211

Brian Humphrey
Project Number: [none]
Project: DCP - CR42 & CR13

Volatile Organic Compounds by GC/MS SW846 8260D - Quality Control
Origins Laboratory, Inc.

Analyte	Result	Reporting Limit	Units	Spike Level	Source Result	%REC	%REC Limits	RPD	RPD Limit	Notes
Batch B9F1810 - EPA 5030 (soil)										
Blank (B9F1810-BLK1)					Prepared: 06/18/2019 Analyzed: 06/20/2019					
4-Methyl-2-pentanone	ND	0.0100	mg/kg							U
Acetone	ND	0.0200	"							U
Benzene	ND	0.00200	"							U
Bromobenzene	ND	0.00200	"							U
Bromochloromethane	ND	0.00200	"							U
Bromodichloromethane	ND	0.00200	"							U
Bromoform	ND	0.00200	"							U
Bromomethane	ND	0.00200	"							U
Carbon disulfide	ND	0.00500	"							U
Carbon tetrachloride	ND	0.00200	"							U
Chlorobenzene	ND	0.00200	"							U
Chloroethane	ND	0.00500	"							U
Chloroform	ND	0.00200	"							U
Chloromethane	ND	0.00200	"							U
cis-1,2-Dichloroethene	ND	0.00200	"							U
cis-1,3-Dichloropropene	ND	0.00200	"							U
Dibromochloromethane	ND	0.00200	"							U
Dibromomethane	ND	0.00200	"							U
Ethylbenzene	ND	0.00200	"							U
Hexachlorobutadiene	ND	0.00500	"							U
Iodomethane	ND	0.0150	"							U
Isopropylbenzene	ND	0.00200	"							U
m,p-Xylene	ND	0.00400	"							U
Methyl tert-Butyl Ether	ND	0.00200	"							U
Methylene Chloride	ND	0.0200	"							U
Naphthalene	ND	0.0100	"							U

Origins Laboratory, Inc.



The results in this report apply to the samples analyzed in accordance with the chain of custody document. This analytical report must be reproduced in its entirety.

Tasman Geosciences
6899 Pecos Street, Unit C
Denver CO 80211

Brian Humphrey
Project Number: [none]
Project: DCP - CR42 & CR13

Volatile Organic Compounds by GC/MS SW846 8260D - Quality Control
Origins Laboratory, Inc.

Analyte	Result	Reporting Limit	Units	Spike Level	Source Result	%REC	%REC Limits	RPD	RPD Limit	Notes
Batch B9F1810 - EPA 5030 (soil)										
Blank (B9F1810-BLK1)					Prepared: 06/18/2019 Analyzed: 06/20/2019					
n-Butylbenzene	ND	0.00200	mg/kg							U
n-Propylbenzene	ND	0.00200	"							U
o-Xylene	ND	0.00200	"							U
sec-Butylbenzene	ND	0.00200	"							U
Styrene	ND	0.00200	"							U
tert-Butylbenzene	ND	0.00200	"							U
Tetrachloroethene	ND	0.00200	"							U
Toluene	ND	0.00200	"							U
trans-1,2-Dichloroethene	ND	0.00200	"							U
trans-1,3-Dichloropropene	ND	0.00200	"							U
Trichloroethene	ND	0.00200	"							U
Trichlorofluoromethane	ND	0.00300	"							U
Vinyl chloride	ND	0.00200	"							U
Surrogate: 1,2-Dichloroethane-d4	0.13		"	0.125		102	70-130			
Surrogate: Toluene-d8	0.12		"	0.125		98.5	70-130			
Surrogate: 4-Bromofluorobenzene	0.12		"	0.125		99.0	70-130			

Origins Laboratory, Inc.



The results in this report apply to the samples analyzed in accordance with the chain of custody document. This analytical report must be reproduced in its entirety.

Tasman Geosciences
6899 Pecos Street, Unit C
Denver CO 80211

Brian Humphrey
Project Number: [none]
Project: DCP - CR42 & CR13

Volatile Organic Compounds by GC/MS SW846 8260D - Quality Control
Origins Laboratory, Inc.

Analyte	Result	Reporting Limit	Units	Spike Level	Source Result	%REC	%REC Limits	RPD	RPD Limit	Notes
---------	--------	-----------------	-------	-------------	---------------	------	-------------	-----	-----------	-------

Batch B9F1810 - EPA 5030 (soil)

LCS (B9F1810-BS1)

Prepared: 06/18/2019 Analyzed: 06/20/2019

1,1,1,2-Tetrachloroethane	0.0959	0.00200	mg/kg	0.100		95.9	70-130			
1,1,1-Trichloroethane	0.0929	0.00200	"	0.100		92.9	70-130			
1,1,2,2-Tetrachloroethane	0.0978	0.00200	"	0.100		97.8	70-130			
1,1,2-Trichloroethane	0.0917	0.00200	"	0.100		91.7	70-130			
1,1-Dichloroethane	0.0913	0.00200	"	0.100		91.3	70-130			
1,1-Dichloroethene	0.0929	0.00200	"	0.100		92.9	70-130			
1,1-Dichloropropene	0.0953	0.00200	"	0.100		95.3	70-130			
1,2,3-Trichlorobenzene	0.104	0.00500	"	0.100		104	70-130			
1,2,3-Trichloropropane	0.0942	0.00500	"	0.100		94.2	70-130			
1,2,4-Trichlorobenzene	0.104	0.00500	"	0.100		104	70-130			
1,2,4-Trimethylbenzene	0.101	0.00200	"	0.100		101	70-130			
1,2-Dibromo-3-chloropropane	0.0949	0.00500	"	0.100		94.9	70-130			
1,2-Dibromoethane (EDB)	0.0972	0.00200	"	0.100		97.2	70-130			
1,2-Dichlorobenzene	0.0937	0.00200	"	0.100		93.7	70-130			
1,2-Dichloroethane	0.0919	0.00200	"	0.100		91.9	70-130			
1,2-Dichloropropane	0.0919	0.00200	"	0.100		91.9	70-130			
1,3,5-Trimethylbenzene	0.0999	0.00200	"	0.100		99.9	70-130			
1,3-Dichlorobenzene	0.0947	0.00200	"	0.100		94.7	70-130			
1,3-Dichloropropane	0.0926	0.00200	"	0.100		92.6	70-130			
1,4-Dichlorobenzene	0.0934	0.00200	"	0.100		93.4	70-130			
2,2-Dichloropropane	0.101	0.00200	"	0.100		101	70-130			
2-Butanone	0.471	0.0100	"	0.500		94.3	70-130			
2-Chlorotoluene	0.0945	0.00200	"	0.100		94.5	70-130			
2-Hexanone	0.481	0.0100	"	0.500		96.3	70-130			
4-Chlorotoluene	0.0961	0.00200	"	0.100		96.1	70-130			
4-Isopropyltoluene	0.101	0.00200	"	0.100		101	70-130			

Origins Laboratory, Inc.



The results in this report apply to the samples analyzed in accordance with the chain of custody document. This analytical report must be reproduced in its entirety.

Tasman Geosciences
6899 Pecos Street, Unit C
Denver CO 80211

Brian Humphrey
Project Number: [none]
Project: DCP - CR42 & CR13

Volatile Organic Compounds by GC/MS SW846 8260D - Quality Control
Origins Laboratory, Inc.

Analyte	Result	Reporting Limit	Units	Spike Level	Source Result	%REC	%REC Limits	RPD	RPD Limit	Notes
---------	--------	-----------------	-------	-------------	---------------	------	-------------	-----	-----------	-------

Batch B9F1810 - EPA 5030 (soil)

LCS (B9F1810-BS1)

Prepared: 06/18/2019 Analyzed: 06/20/2019

4-Methyl-2-pentanone	0.474	0.0100	mg/kg	0.500		94.7	70-130			
Acetone	0.488	0.0200	"	0.500		97.7	70-130			
Benzene	0.0921	0.00200	"	0.100		92.1	70-130			
Bromobenzene	0.0965	0.00200	"	0.100		96.5	70-130			
Bromochloromethane	0.0918	0.00200	"	0.100		91.8	70-130			
Bromodichloromethane	0.0883	0.00200	"	0.100		88.3	70-130			
Bromoform	0.0943	0.00200	"	0.100		94.3	70-130			
Bromomethane	0.101	0.00200	"	0.100		101	70-130			
Carbon disulfide	0.0945	0.00500	"	0.100		94.5	70-130			
Carbon tetrachloride	0.0910	0.00200	"	0.100		91.0	70-130			
Chlorobenzene	0.0919	0.00200	"	0.100		91.9	70-130			
Chloroethane	0.0987	0.00500	"	0.100		98.7	70-130			
Chloroform	0.0895	0.00200	"	0.100		89.5	70-130			
Chloromethane	0.0996	0.00200	"	0.100		99.6	70-130			
cis-1,2-Dichloroethene	0.0950	0.00200	"	0.100		95.0	70-130			
cis-1,3-Dichloropropene	0.0908	0.00200	"	0.100		90.8	70-130			
Dibromochloromethane	0.0926	0.00200	"	0.100		92.6	70-130			
Dibromomethane	0.0914	0.00200	"	0.100		91.4	70-130			
Ethylbenzene	0.0993	0.00200	"	0.100		99.3	70-130			
Hexachlorobutadiene	0.0934	0.00500	"	0.100		93.4	70-130			
Iodomethane	0.0825	0.0150	"	0.100		82.5	70-130			
Isopropylbenzene	0.0990	0.00200	"	0.100		99.0	70-130			
m,p-Xylene	0.202	0.00400	"	0.200		101	70-130			
Methyl tert-Butyl Ether	0.0900	0.00200	"	0.100		90.0	70-130			
Methylene Chloride	0.0925	0.0200	"	0.100		92.5	70-130			
Naphthalene	0.102	0.0100	"	0.100		102	70-130			

Origins Laboratory, Inc.



The results in this report apply to the samples analyzed in accordance with the chain of custody document. This analytical report must be reproduced in its entirety.

Tasman Geosciences
6899 Pecos Street, Unit C
Denver CO 80211

Brian Humphrey
Project Number: [none]
Project: DCP - CR42 & CR13

Volatile Organic Compounds by GC/MS SW846 8260D - Quality Control
Origins Laboratory, Inc.

Analyte	Result	Reporting Limit	Units	Spike Level	Source Result	%REC	%REC Limits	RPD	RPD Limit	Notes
---------	--------	-----------------	-------	-------------	---------------	------	-------------	-----	-----------	-------

Batch B9F1810 - EPA 5030 (soil)

LCS (B9F1810-BS1)

Prepared: 06/18/2019 Analyzed: 06/20/2019

n-Butylbenzene	0.104	0.00200	mg/kg	0.100		104	70-130			
n-Propylbenzene	0.101	0.00200	"	0.100		101	70-130			
o-Xylene	0.100	0.00200	"	0.100		100	70-130			
sec-Butylbenzene	0.0998	0.00200	"	0.100		99.8	70-130			
Styrene	0.103	0.00200	"	0.100		103	70-130			
tert-Butylbenzene	0.0992	0.00200	"	0.100		99.2	70-130			
Tetrachloroethene	0.0920	0.00200	"	0.100		92.0	70-130			
Toluene	0.0950	0.00200	"	0.100		95.0	70-130			
trans-1,2-Dichloroethene	0.0935	0.00200	"	0.100		93.5	70-130			
trans-1,3-Dichloropropene	0.0914	0.00200	"	0.100		91.4	70-130			
Trichloroethene	0.0943	0.00200	"	0.100		94.3	70-130			
Trichlorofluoromethane	0.104	0.00300	"	0.100		104	70-130			
Vinyl chloride	0.0962	0.00200	"	0.100		96.2	70-130			
Surrogate: 1,2-Dichloroethane-d4	0.13		"	0.125		101	70-130			
Surrogate: Toluene-d8	0.13		"	0.125		100	70-130			
Surrogate: 4-Bromofluorobenzene	0.13		"	0.125		101	70-130			

Origins Laboratory, Inc.



The results in this report apply to the samples analyzed in accordance with the chain of custody document. This analytical report must be reproduced in its entirety.

Tasman Geosciences
6899 Pecos Street, Unit C
Denver CO 80211

Brian Humphrey
Project Number: [none]
Project: DCP - CR42 & CR13

Volatile Organic Compounds by GC/MS SW846 8260D - Quality Control
Origins Laboratory, Inc.

Analyte	Result	Reporting Limit	Units	Spike Level	Source Result	%REC	%REC Limits	RPD	RPD Limit	Notes
Batch B9F1810 - EPA 5030 (soil)										
Matrix Spike (B9F1810-MS1)		Source: Y906309-01			Prepared: 06/18/2019 Analyzed: 06/20/2019					
1,1,1,2-Tetrachloroethane	0.0795	0.00200	mg/kg	0.100	ND	79.5	70-130			
1,1,1-Trichloroethane	0.0796	0.00200	"	0.100	ND	79.6	70-130			
1,1,2,2-Tetrachloroethane	0.0926	0.00200	"	0.100	ND	92.6	70-130			
1,1,2-Trichloroethane	0.0951	0.00200	"	0.100	ND	95.1	70-130			
1,1-Dichloroethane	0.0820	0.00200	"	0.100	ND	82.0	70-130			
1,1-Dichloroethene	0.0780	0.00200	"	0.100	ND	78.0	70-130			
1,1-Dichloropropene	0.0763	0.00200	"	0.100	ND	76.3	70-130			
1,2,3-Trichlorobenzene	0.0471	0.00500	"	0.100	ND	47.1	70-130			QM-07
1,2,3-Trichloropropane	0.0934	0.00500	"	0.100	ND	93.4	70-130			
1,2,4-Trichlorobenzene	0.0462	0.00500	"	0.100	ND	46.2	70-130			QM-07
1,2,4-Trimethylbenzene	0.0684	0.00200	"	0.100	0.00236	66.1	70-130			QM-07
1,2-Dibromo-3-chloropropane	0.0857	0.00500	"	0.100	ND	85.7	70-130			
1,2-Dibromoethane (EDB)	0.0950	0.00200	"	0.100	ND	95.0	70-130			
1,2-Dichlorobenzene	0.0663	0.00200	"	0.100	ND	66.3	70-130			QM-07
1,2-Dichloroethane	0.0967	0.00200	"	0.100	ND	96.7	70-130			
1,2-Dichloropropane	0.0894	0.00200	"	0.100	ND	89.4	70-130			
1,3,5-Trimethylbenzene	0.0656	0.00200	"	0.100	0.000960	64.6	70-130			QM-07
1,3-Dichlorobenzene	0.0623	0.00200	"	0.100	ND	62.3	70-130			QM-07
1,3-Dichloropropane	0.0939	0.00200	"	0.100	ND	93.9	70-130			
1,4-Dichlorobenzene	0.0636	0.00200	"	0.100	ND	63.6	70-130			QM-07
2,2-Dichloropropane	0.0733	0.00200	"	0.100	ND	73.3	70-130			
2-Butanone	0.558	0.0100	"	0.500	ND	112	70-130			
2-Chlorotoluene	0.0633	0.00200	"	0.100	ND	63.3	70-130			QM-07
2-Hexanone	0.505	0.0100	"	0.500	ND	101	70-130			
4-Chlorotoluene	0.0662	0.00200	"	0.100	0.00104	65.1	70-130			QM-07
4-Isopropyltoluene	0.0597	0.00200	"	0.100	ND	59.7	70-130			QM-07

Origins Laboratory, Inc.



The results in this report apply to the samples analyzed in accordance with the chain of custody document. This analytical report must be reproduced in its entirety.

Tasman Geosciences
6899 Pecos Street, Unit C
Denver CO 80211

Brian Humphrey
Project Number: [none]
Project: DCP - CR42 & CR13

Volatile Organic Compounds by GC/MS SW846 8260D - Quality Control
Origins Laboratory, Inc.

Analyte	Result	Reporting Limit	Units	Spike Level	Source Result	%REC	%REC Limits	RPD	RPD Limit	Notes
Batch B9F1810 - EPA 5030 (soil)										
Matrix Spike (B9F1810-MS1)		Source: Y906309-01			Prepared: 06/18/2019 Analyzed: 06/20/2019					
4-Methyl-2-pentanone	0.518	0.0100	mg/kg	0.500	0.00740	102	70-130			
Acetone	0.571	0.0200	"	0.500	ND	114	70-130			
Benzene	0.0820	0.00200	"	0.100	0.00326	78.8	70-130			
Bromobenzene	0.0709	0.00200	"	0.100	ND	70.9	70-130			
Bromochloromethane	0.0933	0.00200	"	0.100	ND	93.3	70-130			
Bromodichloromethane	0.0874	0.00200	"	0.100	ND	87.4	70-130			
Bromoform	0.0839	0.00200	"	0.100	ND	83.9	70-130			
Bromomethane	0.0816	0.00200	"	0.100	ND	81.6	70-130			
Carbon disulfide	0.0692	0.00500	"	0.100	ND	69.2	70-130			QM-07
Carbon tetrachloride	0.0770	0.00200	"	0.100	ND	77.0	70-130			
Chlorobenzene	0.0734	0.00200	"	0.100	ND	73.4	70-130			
Chloroethane	0.0780	0.00500	"	0.100	ND	78.0	70-130			
Chloroform	0.0831	0.00200	"	0.100	ND	83.1	70-130			
Chloromethane	0.0810	0.00200	"	0.100	ND	81.0	70-130			
cis-1,2-Dichloroethene	0.0824	0.00200	"	0.100	ND	82.4	70-130			
cis-1,3-Dichloropropene	0.0789	0.00200	"	0.100	ND	78.9	70-130			
Dibromochloromethane	0.0872	0.00200	"	0.100	ND	87.2	70-130			
Dibromomethane	0.0953	0.00200	"	0.100	ND	95.3	70-130			
Ethylbenzene	0.0716	0.00200	"	0.100	0.00538	66.3	70-130			QM-07
Hexachlorobutadiene	0.0301	0.00500	"	0.100	ND	30.1	70-130			QM-07
Iodomethane	0.0769	0.0150	"	0.100	ND	76.9	70-130			
Isopropylbenzene	0.0675	0.00200	"	0.100	ND	67.5	70-130			QM-07
m,p-Xylene	0.147	0.00400	"	0.200	0.0143	66.4	70-130			QM-07
Methyl tert-Butyl Ether	0.100	0.00200	"	0.100	ND	100	70-130			
Methylene Chloride	0.0957	0.0200	"	0.100	0.0368	58.9	70-130			QM-07
Naphthalene	0.0620	0.0100	"	0.100	0.00496	57.1	70-130			QM-07

Origins Laboratory, Inc.



The results in this report apply to the samples analyzed in accordance with the chain of custody document. This analytical report must be reproduced in its entirety.

Tasman Geosciences
6899 Pecos Street, Unit C
Denver CO 80211

Brian Humphrey
Project Number: [none]
Project: DCP - CR42 & CR13

Volatile Organic Compounds by GC/MS SW846 8260D - Quality Control
Origins Laboratory, Inc.

Analyte	Result	Reporting Limit	Units	Spike Level	Source Result	%REC	%REC Limits	RPD	RPD Limit	Notes
---------	--------	-----------------	-------	-------------	---------------	------	-------------	-----	-----------	-------

Batch B9F1810 - EPA 5030 (soil)

Matrix Spike (B9F1810-MS1)		Source: Y906309-01			Prepared: 06/18/2019 Analyzed: 06/20/2019					
n-Butylbenzene	0.0525	0.00200	mg/kg	0.100	ND	52.5	70-130			QM-07
n-Propylbenzene	0.0639	0.00200	"	0.100	0.000600	63.3	70-130			QM-07
o-Xylene	0.0759	0.00200	"	0.100	0.00514	70.7	70-130			
sec-Butylbenzene	0.0578	0.00200	"	0.100	0.00168	56.1	70-130			QM-07
Styrene	0.0747	0.00200	"	0.100	ND	74.7	70-130			
tert-Butylbenzene	0.0625	0.00200	"	0.100	0.000320	62.2	70-130			QM-07
Tetrachloroethene	0.0662	0.00200	"	0.100	ND	66.2	70-130			QM-07
Toluene	0.0836	0.00200	"	0.100	0.0296	54.0	70-130			QM-07
trans-1,2-Dichloroethene	0.0780	0.00200	"	0.100	ND	78.0	70-130			
trans-1,3-Dichloropropene	0.0817	0.00200	"	0.100	ND	81.7	70-130			
Trichloroethene	0.0765	0.00200	"	0.100	ND	76.5	70-130			
Trichlorofluoromethane	0.0789	0.00300	"	0.100	ND	78.9	70-130			
Vinyl chloride	0.0744	0.00200	"	0.100	ND	74.4	70-130			
Surrogate: 1,2-Dichloroethane-d4	0.14		"	0.125		116	70-130			
Surrogate: Toluene-d8	0.12		"	0.125		97.0	70-130			
Surrogate: 4-Bromofluorobenzene	0.12		"	0.125		96.7	70-130			

Origins Laboratory, Inc.



The results in this report apply to the samples analyzed in accordance with the chain of custody document. This analytical report must be reproduced in its entirety.

Tasman Geosciences
6899 Pecos Street, Unit C
Denver CO 80211

Brian Humphrey
Project Number: [none]
Project: DCP - CR42 & CR13

Volatile Organic Compounds by GC/MS SW846 8260D - Quality Control
Origins Laboratory, Inc.

Analyte	Result	Reporting Limit	Units	Spike Level	Source Result	%REC	%REC Limits	RPD	RPD Limit	Notes
Batch B9F1810 - EPA 5030 (soil)										
Matrix Spike Dup (B9F1810-MSD1)		Source: Y906309-01			Prepared: 06/18/2019 Analyzed: 06/23/2019					
1,1,1,2-Tetrachloroethane	0.0967	0.00200	mg/kg	0.100	ND	96.7	70-130	19.6	20	
1,1,1-Trichloroethane	0.110	0.00200	"	0.100	ND	110	70-130	32.1	20	QR-03
1,1,2,2-Tetrachloroethane	0.102	0.00200	"	0.100	ND	102	70-130	9.56	20	
1,1,2-Trichloroethane	0.101	0.00200	"	0.100	ND	101	70-130	5.92	20	
1,1-Dichloroethane	0.112	0.00200	"	0.100	ND	112	70-130	30.8	20	QR-03
1,1-Dichloroethene	0.124	0.00200	"	0.100	ND	124	70-130	45.8	20	QR-03
1,1-Dichloropropene	0.112	0.00200	"	0.100	ND	112	70-130	37.8	20	QR-03
1,2,3-Trichlorobenzene	0.0837	0.00500	"	0.100	ND	83.7	70-130	56.0	20	QR-03
1,2,3-Trichloropropane	0.101	0.00500	"	0.100	ND	101	70-130	8.25	20	
1,2,4-Trichlorobenzene	0.0853	0.00500	"	0.100	ND	85.3	70-130	59.5	20	QR-03
1,2,4-Trimethylbenzene	0.100	0.00200	"	0.100	0.00236	98.0	70-130	37.8	20	QR-03
1,2-Dibromo-3-chloropropane	0.101	0.00500	"	0.100	ND	101	70-130	16.5	20	
1,2-Dibromoethane (EDB)	0.101	0.00200	"	0.100	ND	101	70-130	6.02	20	
1,2-Dichlorobenzene	0.0934	0.00200	"	0.100	ND	93.4	70-130	33.9	20	QR-03
1,2-Dichloroethane	0.103	0.00200	"	0.100	ND	103	70-130	6.44	20	
1,2-Dichloropropane	0.113	0.00200	"	0.100	ND	113	70-130	23.4	20	QR-03
1,3,5-Trimethylbenzene	0.103	0.00200	"	0.100	0.000960	102	70-130	44.8	20	QR-03
1,3-Dichlorobenzene	0.0916	0.00200	"	0.100	ND	91.6	70-130	38.1	20	QR-03
1,3-Dichloropropane	0.102	0.00200	"	0.100	ND	102	70-130	8.58	20	
1,4-Dichlorobenzene	0.0933	0.00200	"	0.100	ND	93.3	70-130	37.9	20	QR-03
2,2-Dichloropropane	0.111	0.00200	"	0.100	ND	111	70-130	41.1	20	QR-03
2-Butanone	0.537	0.0100	"	0.500	ND	107	70-130	3.81	20	
2-Chlorotoluene	0.103	0.00200	"	0.100	ND	103	70-130	48.0	20	QR-03
2-Hexanone	0.513	0.0100	"	0.500	ND	103	70-130	1.54	20	
4-Chlorotoluene	0.103	0.00200	"	0.100	0.00104	102	70-130	43.7	20	QR-03
4-Isopropyltoluene	0.0993	0.00200	"	0.100	ND	99.3	70-130	49.8	20	QR-03

Origins Laboratory, Inc.



The results in this report apply to the samples analyzed in accordance with the chain of custody document. This analytical report must be reproduced in its entirety.

Tasman Geosciences
6899 Pecos Street, Unit C
Denver CO 80211

Brian Humphrey
Project Number: [none]
Project: DCP - CR42 & CR13

Volatile Organic Compounds by GC/MS SW846 8260D - Quality Control
Origins Laboratory, Inc.

Analyte	Result	Reporting Limit	Units	Spike Level	Source Result	%REC	%REC Limits	RPD	RPD Limit	Notes
Batch B9F1810 - EPA 5030 (soil)										
Matrix Spike Dup (B9F1810-MSD1)		Source: Y906309-01			Prepared: 06/18/2019 Analyzed: 06/23/2019					
4-Methyl-2-pentanone	0.525	0.0100	mg/kg	0.500	0.00740	104	70-130	1.32	20	
Acetone	0.496	0.0200	"	0.500	ND	99.3	70-130	14.0	20	
Benzene	0.111	0.00200	"	0.100	0.00326	107	70-130	29.7	20	QR-03
Bromobenzene	0.105	0.00200	"	0.100	ND	105	70-130	38.9	20	QR-03
Bromochloromethane	0.107	0.00200	"	0.100	ND	107	70-130	13.9	20	
Bromodichloromethane	0.114	0.00200	"	0.100	ND	114	70-130	26.6	20	QR-03
Bromoform	0.101	0.00200	"	0.100	ND	101	70-130	18.6	20	
Bromomethane	0.107	0.00200	"	0.100	ND	107	70-130	26.7	20	QR-03
Carbon disulfide	0.110	0.00500	"	0.100	ND	110	70-130	45.7	20	QR-03
Carbon tetrachloride	0.102	0.00200	"	0.100	ND	102	70-130	27.9	20	QR-03
Chlorobenzene	0.0985	0.00200	"	0.100	ND	98.5	70-130	29.2	20	QR-03
Chloroethane	0.107	0.00500	"	0.100	ND	107	70-130	31.0	20	QR-03
Chloroform	0.107	0.00200	"	0.100	ND	107	70-130	25.4	20	QR-03
Chloromethane	0.110	0.00200	"	0.100	ND	110	70-130	30.6	20	QR-03
cis-1,2-Dichloroethene	0.111	0.00200	"	0.100	ND	111	70-130	29.4	20	QR-03
cis-1,3-Dichloropropene	0.107	0.00200	"	0.100	ND	107	70-130	30.1	20	QR-03
Dibromochloromethane	0.0995	0.00200	"	0.100	ND	99.5	70-130	13.2	20	
Dibromomethane	0.107	0.00200	"	0.100	ND	107	70-130	11.2	20	
Ethylbenzene	0.110	0.00200	"	0.100	0.00538	104	70-130	41.9	20	QR-03
Hexachlorobutadiene	0.0744	0.00500	"	0.100	ND	74.4	70-130	84.7	20	QR-03
Iodomethane	0.126	0.0150	"	0.100	ND	126	70-130	48.5	20	QR-03
Isopropylbenzene	0.105	0.00200	"	0.100	ND	105	70-130	43.0	20	QR-03
m,p-Xylene	0.214	0.00400	"	0.200	0.0143	99.8	70-130	36.9	20	QR-03
Methyl tert-Butyl Ether	0.105	0.00200	"	0.100	ND	105	70-130	4.64	20	
Methylene Chloride	0.0426	0.0200	"	0.100	0.0368	5.74	70-130	76.9	20	QM-07, QR-03
Naphthalene	0.0851	0.0100	"	0.100	0.00496	80.2	70-130	31.4	20	QR-03

Origins Laboratory, Inc.



The results in this report apply to the samples analyzed in accordance with the chain of custody document. This analytical report must be reproduced in its entirety.

Tasman Geosciences
6899 Pecos Street, Unit C
Denver CO 80211

Brian Humphrey
Project Number: [none]
Project: DCP - CR42 & CR13

Volatile Organic Compounds by GC/MS SW846 8260D - Quality Control
Origins Laboratory, Inc.

Analyte	Result	Reporting Limit	Units	Spike Level	Source Result	%REC	%REC Limits	RPD	RPD Limit	Notes
Batch B9F1810 - EPA 5030 (soil)										
Matrix Spike Dup (B9F1810-MSD1)		Source: Y906309-01			Prepared: 06/18/2019 Analyzed: 06/23/2019					
n-Butylbenzene	0.0876	0.00200	mg/kg	0.100	ND	87.6	70-130	50.0	20	QR-03
n-Propylbenzene	0.0949	0.00200	"	0.100	0.000600	94.3	70-130	39.0	20	QR-03
o-Xylene	0.109	0.00200	"	0.100	0.00514	103	70-130	35.5	20	QR-03
sec-Butylbenzene	0.0997	0.00200	"	0.100	0.00168	98.0	70-130	53.2	20	QR-03
Styrene	0.108	0.00200	"	0.100	ND	108	70-130	36.1	20	QR-03
tert-Butylbenzene	0.101	0.00200	"	0.100	0.000320	101	70-130	47.1	20	QR-03
Tetrachloroethene	0.0999	0.00200	"	0.100	ND	99.9	70-130	40.7	20	QR-03
Toluene	0.108	0.00200	"	0.100	0.0296	78.1	70-130	25.2	20	QR-03
trans-1,2-Dichloroethene	0.112	0.00200	"	0.100	ND	112	70-130	35.4	20	QR-03
trans-1,3-Dichloropropene	0.105	0.00200	"	0.100	ND	105	70-130	25.3	20	QR-03
Trichloroethene	0.109	0.00200	"	0.100	ND	109	70-130	35.0	20	QR-03
Trichlorofluoromethane	0.106	0.00300	"	0.100	ND	106	70-130	29.6	20	QR-03
Vinyl chloride	0.112	0.00200	"	0.100	ND	112	70-130	40.1	20	QR-03
Surrogate: 1,2-Dichloroethane-d4	0.12		"	0.125		98.1	70-130			
Surrogate: Toluene-d8	0.12		"	0.125		97.3	70-130			
Surrogate: 4-Bromofluorobenzene	0.13		"	0.125		103	70-130			

Origins Laboratory, Inc.



The results in this report apply to the samples analyzed in accordance with the chain of custody document. This analytical report must be reproduced in its entirety.

Tasman Geosciences
6899 Pecos Street, Unit C
Denver CO 80211

Brian Humphrey
Project Number: [none]
Project: DCP - CR42 & CR13

Volatile Organic Compounds by GC/MS SW846 8260D - Quality Control
Origins Laboratory, Inc.

Analyte	Result	Reporting Limit	Units	Spike Level	Source Result	%REC	%REC Limits	RPD	RPD Limit	Notes
---------	--------	-----------------	-------	-------------	---------------	------	-------------	-----	-----------	-------

Batch B9F2004 - EPA 3580

Blank (B9F2004-BLK1)

Prepared: 06/20/2019 Analyzed: 06/20/2019

Diesel (C10-C28)	ND	50.0	mg/kg							U
Surrogate: o-Terphenyl	37		"	50.0		74.7	50-150			

Origins Laboratory, Inc.



The results in this report apply to the samples analyzed in accordance with the chain of custody document. This analytical report must be reproduced in its entirety.

Jen Pellegrini For Noelle Doyle Mathis, President

Tasman Geosciences
6899 Pecos Street, Unit C
Denver CO 80211

Brian Humphrey
Project Number: [none]
Project: DCP - CR42 & CR13

Extractable Petroleum Hydrocarbons by 8015D - Quality Control
Origins Laboratory, Inc.

Analyte	Result	Reporting Limit	Units	Spike Level	Source Result	%REC	%REC Limits	RPD	RPD Limit	Notes
---------	--------	-----------------	-------	-------------	---------------	------	-------------	-----	-----------	-------

Batch B9F2004 - EPA 3580

Blank (B9F2004-BLK2)

Prepared: 06/20/2019 Analyzed: 06/21/2019

Diesel (C10-C28)	ND	50.0	mg/kg							U
Surrogate: o-Terphenyl	47		"	50.0		93.1	50-150			

Origins Laboratory, Inc.



The results in this report apply to the samples analyzed in accordance with the chain of custody document. This analytical report must be reproduced in its entirety.

Jen Pellegrini For Noelle Doyle Mathis, President

Tasman Geosciences
6899 Pecos Street, Unit C
Denver CO 80211

Brian Humphrey
Project Number: [none]
Project: DCP - CR42 & CR13

Extractable Petroleum Hydrocarbons by 8015D - Quality Control
Origins Laboratory, Inc.

Analyte	Result	Reporting Limit	Units	Spike Level	Source Result	%REC	%REC Limits	RPD	RPD Limit	Notes
---------	--------	-----------------	-------	-------------	---------------	------	-------------	-----	-----------	-------

Batch B9F2004 - EPA 3580

LCS (B9F2004-BS1)

Prepared: 06/20/2019 Analyzed: 06/20/2019

Diesel (C10-C28)	943	50.0	mg/kg	1000		94.3	70-130			
Surrogate: o-Terphenyl	40		"	50.0		79.2	50-150			

Origins Laboratory, Inc.



The results in this report apply to the samples analyzed in accordance with the chain of custody document. This analytical report must be reproduced in its entirety.

Jen Pellegrini For Noelle Doyle Mathis, President

Tasman Geosciences
6899 Pecos Street, Unit C
Denver CO 80211

Brian Humphrey
Project Number: [none]
Project: DCP - CR42 & CR13

Extractable Petroleum Hydrocarbons by 8015D - Quality Control
Origins Laboratory, Inc.

Analyte	Result	Reporting Limit	Units	Spike Level	Source Result	%REC	%REC Limits	RPD	RPD Limit	Notes
---------	--------	-----------------	-------	-------------	---------------	------	-------------	-----	-----------	-------

Batch B9F2004 - EPA 3580

LCS (B9F2004-BS2)

Prepared: 06/20/2019 Analyzed: 06/21/2019

Diesel (C10-C28)	964	50.0	mg/kg	1000		96.4	70-130			
Surrogate: o-Terphenyl	47		"	50.0		95.0	50-150			

Origins Laboratory, Inc.



The results in this report apply to the samples analyzed in accordance with the chain of custody document. This analytical report must be reproduced in its entirety.

Jen Pellegrini For Noelle Doyle Mathis, President

Tasman Geosciences
6899 Pecos Street, Unit C
Denver CO 80211

Brian Humphrey
Project Number: [none]
Project: DCP - CR42 & CR13

Extractable Petroleum Hydrocarbons by 8015D - Quality Control
Origins Laboratory, Inc.

Analyte	Result	Reporting Limit	Units	Spike Level	Source Result	%REC	%REC Limits	RPD	RPD Limit	Notes
---------	--------	-----------------	-------	-------------	---------------	------	-------------	-----	-----------	-------

Batch B9F2004 - EPA 3580

Matrix Spike (B9F2004-MS1)		Source: Y906337-01			Prepared: 06/20/2019 Analyzed: 06/20/2019					
Diesel (C10-C28)	1030	50.0	mg/kg	1000	34.3	99.8	70-130			
Surrogate: o-Terphenyl	50		"	50.0		99.1	50-150			

Origins Laboratory, Inc.



The results in this report apply to the samples analyzed in accordance with the chain of custody document. This analytical report must be reproduced in its entirety.

Jen Pellegrini For Noelle Doyle Mathis, President

Tasman Geosciences
6899 Pecos Street, Unit C
Denver CO 80211

Brian Humphrey
Project Number: [none]
Project: DCP - CR42 & CR13

Extractable Petroleum Hydrocarbons by 8015D - Quality Control
Origins Laboratory, Inc.

Analyte	Result	Reporting Limit	Units	Spike Level	Source Result	%REC	%REC Limits	RPD	RPD Limit	Notes
---------	--------	-----------------	-------	-------------	---------------	------	-------------	-----	-----------	-------

Batch B9F2004 - EPA 3580

Matrix Spike (B9F2004-MS2)		Source: Y906355-03			Prepared: 06/20/2019 Analyzed: 06/21/2019					
Diesel (C10-C28)	1040	50.0	mg/kg	1000	ND	104	70-130			
Surrogate: o-Terphenyl	50		"	50.0		99.1	50-150			

Origins Laboratory, Inc.



The results in this report apply to the samples analyzed in accordance with the chain of custody document. This analytical report must be reproduced in its entirety.

Tasman Geosciences
6899 Pecos Street, Unit C
Denver CO 80211

Brian Humphrey
Project Number: [none]
Project: DCP - CR42 & CR13

Extractable Petroleum Hydrocarbons by 8015D - Quality Control
Origins Laboratory, Inc.

Analyte	Result	Reporting Limit	Units	Spike Level	Source Result	%REC	%REC Limits	RPD	RPD Limit	Notes
---------	--------	-----------------	-------	-------------	---------------	------	-------------	-----	-----------	-------

Batch B9F2004 - EPA 3580

Matrix Spike Dup (B9F2004-MSD1)		Source: Y906337-01			Prepared: 06/20/2019 Analyzed: 06/20/2019					
Diesel (C10-C28)	929	50.0	mg/kg	1000	34.3	89.5	70-130	10.5	35	
Surrogate: o-Terphenyl	43		"	50.0		85.5	50-150			

Origins Laboratory, Inc.



The results in this report apply to the samples analyzed in accordance with the chain of custody document. This analytical report must be reproduced in its entirety.

Jen Pellegrini For Noelle Doyle Mathis, President

Tasman Geosciences
6899 Pecos Street, Unit C
Denver CO 80211

Brian Humphrey
Project Number: [none]
Project: DCP - CR42 & CR13

Extractable Petroleum Hydrocarbons by 8015D - Quality Control
Origins Laboratory, Inc.

Analyte	Result	Reporting Limit	Units	Spike Level	Source Result	%REC	%REC Limits	RPD	RPD Limit	Notes
---------	--------	-----------------	-------	-------------	---------------	------	-------------	-----	-----------	-------

Batch B9F2004 - EPA 3580

Matrix Spike Dup (B9F2004-MSD2)		Source: Y906355-03			Prepared: 06/20/2019 Analyzed: 06/21/2019					
Diesel (C10-C28)	1010	50.0	mg/kg	1000	ND	101	70-130	3.18	35	
Surrogate: o-Terphenyl	49		"	50.0		97.8	50-150			

Origins Laboratory, Inc.



The results in this report apply to the samples analyzed in accordance with the chain of custody document. This analytical report must be reproduced in its entirety.

Tasman Geosciences

6899 Pecos Street, Unit C

Denver CO 80211

Brian Humphrey

Project Number: [none]

Project: DCP - CR42 & CR13

Notes and Definitions

U Sample is Non-Detect.

QR-03 The RPD value for the sample duplicate or MS/MSD was outside of QC acceptance limits due to matrix interference. QC batch accepted based on LCS and/or LCSD recovery and/or RPD values.

QM-07 The spike recovery was outside acceptance limits for the MS and/or MSD. The batch was accepted based on acceptable LCS recovery.

ND Analyte NOT DETECTED at or above the reporting limit

RPD Relative Percent Difference

All soil results are reported at a wet weight basis.

Origins Laboratory, Inc.



The results in this report apply to the samples analyzed in accordance with the chain of custody document. This analytical report must be reproduced in its entirety.



July 12, 2019

Tasman Geosciences

Brian Humphrey

6899 Pecos Street, Unit C

Denver

CO 80211

Project Name - DCP - CR42 & CR13

Project Number - [none]

Attached are your analytical results for DCP - CR42 & CR13 received by Origins Laboratory, Inc. July 11, 2019. This project is associated with Origins project number Y907176-01.

The analytical results in the following report were analyzed under the guidelines of EPA Methods. These methods are identified as follows; "SW" are defined in SW-846, "EPA" are defined in 40CFR part 136 and "SM" are defined in the most current revision of Standard Methods For the Examination of Water and Wastewater.

The analytical results apply specifically to the samples and analyses specified per the attached Chain of Custody. As such, this report shall not be reproduced except in full, without the written approval of Origin's laboratory.

Unless otherwise noted, the analytical results for all soil samples are reported on a wet weight basis. All analytical analyses were performed under NELAP guidelines unless noted by a data qualifier.

Any holding time exceedances, deviations from the method specifications or deviations from Origins Laboratory's Standard Operating Procedures are outlined in the case narrative.

Thank you for selecting Origins for your analytical needs. Please contact us with any questions concerning this report, or if we can help with anything at all.

Origins Laboratory, Inc.
303.433.1322
o-squad@oelabinc.com



1725 Elk Place, Denver, CO 80211 | Phone: 303.433.1322 | Fax: 303.265.9645

Tasman Geosciences
6899 Pecos Street, Unit C
Denver CO 80211

Brian Humphrey
Project Number: [none]
Project: DCP - CR42 & CR13

CROSS REFERENCE REPORT

Sample ID	Laboratory ID	Matrix	Date Sampled	Date Received
BH31@10'	Y907176-01	Soil	July 11, 2019 9:30	07/11/2019 16:50
BH31@12'	Y907176-02	Soil	July 11, 2019 9:36	07/11/2019 16:50
BH31@17.5'	Y907176-03	Soil	July 11, 2019 9:38	07/11/2019 16:50
BH32@10'	Y907176-04	Soil	July 11, 2019 10:20	07/11/2019 16:50
BH32@12'	Y907176-05	Soil	July 11, 2019 10:40	07/11/2019 16:50
BH32@18'	Y907176-06	Soil	July 11, 2019 10:56	07/11/2019 16:50
BH33@8'	Y907176-07	Soil	July 11, 2019 12:05	07/11/2019 16:50
BH33@12'	Y907176-08	Soil	July 11, 2019 12:15	07/11/2019 16:50
BH33@16'	Y907176-09	Soil	July 11, 2019 12:26	07/11/2019 16:50
BH34@12'	Y907176-10	Soil	July 11, 2019 13:26	07/11/2019 16:50
BH34@15'	Y907176-11	Soil	July 11, 2019 13:34	07/11/2019 16:50

Origins Laboratory, Inc.



The results in this report apply to the samples analyzed in accordance with the chain of custody document. This analytical report must be reproduced in its entirety.

Tasman Geosciences
6899 Pecos Street, Unit C
Denver CO 80211

Brian Humphrey
Project Number: [none]
Project: DCP - CR42 & CR13

www.originslaboratory.com

page 1 of 2

ORIGINS
LABORATORY, INC

Client: Tasman / DCP
Address:
Telephone Number: 303-487-1228
Email Address: bhumphrey@tasman-geo.com

Project Manager: Brian Humphrey
Project Name: DCP - CR42/13
Project Number:
Samples Collected By: Brent Everett

1725 Elk Place | Denver, CO 80211 | Phone: 303.433.1322 | Fax: 303.265.9645

Sample ID Description	Date Sampled	Time Sampled	# of Containers	Preservative				Matrix			Analysis	Sample Instructions	
				Unpreserved	HCl	HNO ₃	Other	Groundwater	Soil	Air Summa Canister #			Other
BH31 @ 10'	7/11/19	0930	1	X					X			8015 DRG GOREX 82608 X	1
BH31 @ 12'		0936											2
BH31 @ 17.5'		0938											3
BH32 @ 10'		1020											4
BH32 @ 12'		1040											5
BH32 @ 18'		1056											6
BH33 @ 8'		1205											7
BH33 @ 12'		1215											8
BH33 @ 16'		1226											9
BH34 @ 12'		1326											10
Relinquished By: [Signature]	Date: 7/11/19	Time:		Received By: [Signature]	Date: 07/11/19	Time: 1650		Turnaround Time: Same Day <input type="checkbox"/> 24 Hr <input type="checkbox"/> 48 Hr <input type="checkbox"/> 72 Hr <input type="checkbox"/> Standard <input type="checkbox"/>					
Relinquished By:	Date:	Time:		Received By:	Date:	Time:							

Date Results Needed

4.2

Origins Laboratory, Inc.

Jefe Pellegrini

The results in this report apply to the samples analyzed in accordance with the chain of custody document. This analytical report must be reproduced in its entirety.

Tasman Geosciences
6899 Pecos Street, Unit C
Denver CO 80211

Brian Humphrey
Project Number: [none]
Project: DCP - CR42 & CR13

www.originslaboratory.com

page 2 of 2

ORIGINS

LABORATORY, INC

Client: Tasman / DCP
Address:
Telephone Number: 303-487-1228
Email Address: bhumphrey@tasman-geo.com

Project Manager: Brian Humphrey
Project Name: DCP - CR42/13
Project Number:
Samples Collected By: Brent Everett

Sample ID Description	Date Sampled	Time Sampled	# of Containers	Preservative				Matrix			Analysis	Sample Instructions
				Unpreserved	HCl	HNO ₃	Other	Groundwater	Soil	Air Summa #		
BH34 @ 15'	7/11/19	1334	1	X					X		80150R 63605 687EX	1
												2
												3
												4
												5
												6
												7
												8
												9
												10

Relinquished By:	Date:	Time:	Received By:	Date:	Time:	Turnaround Time:
<i>[Signature]</i>	7/11/19		<i>[Signature]</i>	07/11/19	1650	Same Day <input checked="" type="checkbox"/> 24 Hr <input type="checkbox"/> 48 Hr <input type="checkbox"/> 72 Hr <input type="checkbox"/> Standard <input type="checkbox"/>
Relinquished By:	Date:	Time:	Received By:	Date:	Time:	

Date Results Needed

4.2

Origins Laboratory, Inc.

Jefe Pellegrini

The results in this report apply to the samples analyzed in accordance with the chain of custody document. This analytical report must be reproduced in its entirety.

Tasman Geosciences
6899 Pecos Street, Unit C
Denver CO 80211

Brian Humphrey
Project Number: [none]
Project: DCP - CR42 & CR13

Origins Laboratory

F-012207-01-R1
Effective Date: 01/09/12

Sample Receipt Checklist

Origins Work Order: Y907176

Client: Tasman

Client Project ID: CR42 + CR13

Checklist Completed by: JG

Shipped Via: HD

(UPS, FedEx, Hand Delivered, Pick-up, etc.)

Date/time completed: 7 / 11 / 2019

Airbill #: N/A

Matrix(s) Received: (Check all that apply): ☒ Soil/Solid

☐ Water

☐ Other:

(Describe)

Cooler Number/Temperature: 1 / 4.2 °C / °C / °C / °C

Thermometer ID: T003

Requirement Description	Yes	No	N/A	Comments (if any)
If samples require cooling, was the temperature between 0°C to ≤ 6°C ⁽¹⁾ ?	<input checked="" type="checkbox"/>	<input type="checkbox"/>	<input type="checkbox"/>	
Is there ice present (document if blue ice is used)	<input checked="" type="checkbox"/>	<input type="checkbox"/>	<input type="checkbox"/>	
Are custody seals present on cooler? (if so, document in comments if they are signed and dated, broken or intact)	<input type="checkbox"/>	<input checked="" type="checkbox"/>	<input type="checkbox"/>	
Are custody seals present on each sample container? (if so, document in comments if they are signed and dated, broken or intact)	<input type="checkbox"/>	<input checked="" type="checkbox"/>	<input type="checkbox"/>	
Were all samples received intact ⁽¹⁾ ?	<input checked="" type="checkbox"/>	<input type="checkbox"/>	<input type="checkbox"/>	
Was adequate sample volume provided ⁽¹⁾ ?	<input checked="" type="checkbox"/>	<input type="checkbox"/>	<input type="checkbox"/>	
Are short holding time analytes or samples with HTs due within 48 hours present ⁽¹⁾ ?	<input type="checkbox"/>	<input checked="" type="checkbox"/>	<input type="checkbox"/>	
Is a chain-of-custody (COC) present and filled out completely ⁽¹⁾ ?	<input checked="" type="checkbox"/>	<input type="checkbox"/>	<input type="checkbox"/>	
Does the COC agree with the number and type of sample bottles received ⁽¹⁾ ?	<input checked="" type="checkbox"/>	<input type="checkbox"/>	<input type="checkbox"/>	
Do the sample IDs on the bottle labels match the COC ⁽¹⁾ ?	<input checked="" type="checkbox"/>	<input type="checkbox"/>	<input type="checkbox"/>	
Is the COC properly relinquished by the client with date and time recorded ⁽¹⁾ ?	<input checked="" type="checkbox"/>	<input type="checkbox"/>	<input type="checkbox"/>	
For volatiles in water – is there headspace (> ¼ inch bubble) present? If yes, contact client and note in narrative.	<input type="checkbox"/>	<input type="checkbox"/>	<input checked="" type="checkbox"/>	
Are samples preserved that require preservation and was it checked ⁽¹⁾ ? (note ID of confirmation instrument used in comments) / (preservation is not confirmed for subcontracted analyses in order to insure sample integrity) / (pH < 2 for samples preserved with HNO ₃ , HCL, H ₂ SO ₄) / (pH > 10 for samples preserved with NaAsO ₂ +NaOH, ZnAc+NaOH)	<input type="checkbox"/>	<input type="checkbox"/>	<input checked="" type="checkbox"/>	
Additional Comments (if any):				

⁽¹⁾ If NO, then contact the client before proceeding with analysis and note date/time and person contacted as well as the corrective action to in the additional comments (above) and the case narrative.

Reviewed by (Project Manager)

Date/Time Reviewed 7/11/19

Origins Laboratory, Inc.

Jefe Pellegrini

The results in this report apply to the samples analyzed in accordance with the chain of custody document. This analytical report must be reproduced in its entirety.

Tasman Geosciences
6899 Pecos Street, Unit C
Denver CO 80211

Brian Humphrey
Project Number: [none]
Project: DCP - CR42 & CR13

BH31@10'

7/11/2019 9:30:00AM

Analyte	Result	Reporting Limit	Units	Dilution	Batch	Analyst	Prepared	Analyzed	Notes
---------	--------	-----------------	-------	----------	-------	---------	----------	----------	-------

Origins Laboratory, Inc.
Y907176-01 (Soil)

BTEX/TVPH by EPA 8260D

Benzene	0.261	0.00200	mg/kg	1	B9G1106	KDK	07/11/2019	07/11/2019	
Toluene	0.0242	0.00200	"	"	"	KDK	"	"	
Ethylbenzene	0.00274	0.00200	"	"	"	KDK	"	"	
Xylenes, total	0.0159	0.00200	"	"	"	KDK	"	"	
Gasoline Range Hydrocarbons	0.336	0.200	"	"	"	KDK	"	"	

Surrogate: 1,2-Dichloroethane-d4	92.3 %	70-130			"	"	"	"	
Surrogate: Toluene-d8	99.6 %	70-130			"	"	"	"	
Surrogate: 4-Bromofluorobenzene	99.9 %	70-130			"	"	"	"	

Diesel Range Organics (DRO/TEPH) by EPA 8015D

Diesel (C10-C28)	ND	50.0	mg/kg	1	B9G1107	KDK	07/11/2019	07/11/2019	U
Surrogate: o-Terphenyl	81.5 %	50-150			"	"	"	"	

Origins Laboratory, Inc.



The results in this report apply to the samples analyzed in accordance with the chain of custody document. This analytical report must be reproduced in its entirety.

Tasman Geosciences
6899 Pecos Street, Unit C
Denver CO 80211

Brian Humphrey
Project Number: [none]
Project: DCP - CR42 & CR13

BH31@12'

7/11/2019 9:36:00AM

Analyte	Result	Reporting Limit	Units	Dilution	Batch	Analyst	Prepared	Analyzed	Notes
---------	--------	-----------------	-------	----------	-------	---------	----------	----------	-------

Origins Laboratory, Inc.
Y907176-02 (Soil)

BTEX/TVPH by EPA 8260D

Benzene	5.24	0.500	mg/kg	250	B9G1106	KDK	07/11/2019	07/11/2019
Toluene	11.9	0.500	"	"	"	KDK	"	"
Ethylbenzene	1.64	0.500	"	"	"	KDK	"	"
Xylenes, total	11.8	0.500	"	"	"	KDK	"	"
Gasoline Range Hydrocarbons	485	50.0	"	"	"	KDK	"	"

Surrogate: 1,2-Dichloroethane-d4	89.4 %	70-130			"	"	"
Surrogate: Toluene-d8	100 %	70-130			"	"	"
Surrogate: 4-Bromofluorobenzene	99.7 %	70-130			"	"	"

Diesel Range Organics (DRO/TEPH) by EPA 8015D

Diesel (C10-C28)	341	50.0	mg/kg	1	B9G1107	KDK	07/11/2019	07/11/2019
Surrogate: o-Terphenyl	88.2 %	50-150			"	"	"	

Origins Laboratory, Inc.



The results in this report apply to the samples analyzed in accordance with the chain of custody document. This analytical report must be reproduced in its entirety.

Tasman Geosciences
6899 Pecos Street, Unit C
Denver CO 80211

Brian Humphrey
Project Number: [none]
Project: DCP - CR42 & CR13

BH31@17.5'
7/11/2019 9:38:00AM

Analyte	Result	Reporting Limit	Units	Dilution	Batch	Analyst	Prepared	Analyzed	Notes
---------	--------	-----------------	-------	----------	-------	---------	----------	----------	-------

Origins Laboratory, Inc.
Y907176-03 (Soil)

BTEX/TVPH by EPA 8260D

Benzene	ND	0.00200	mg/kg	1	B9G1106	KDK	07/11/2019	07/11/2019	U
Toluene	ND	0.00200	"	"	"	KDK	"	"	U
Ethylbenzene	ND	0.00200	"	"	"	KDK	"	"	U
Xylenes, total	ND	0.00200	"	"	"	KDK	"	"	U
Gasoline Range Hydrocarbons	ND	0.200	"	"	"	KDK	"	"	U

Surrogate: 1,2-Dichloroethane-d4	88.2 %	70-130	"	"	"
Surrogate: Toluene-d8	99.4 %	70-130	"	"	"
Surrogate: 4-Bromofluorobenzene	98.3 %	70-130	"	"	"

Diesel Range Organics (DRO/TEPH) by EPA 8015D

Diesel (C10-C28)	ND	50.0	mg/kg	1	B9G1107	KDK	07/11/2019	07/11/2019	U
Surrogate: o-Terphenyl	85.0 %	50-150			"		"	"	

Origins Laboratory, Inc.



The results in this report apply to the samples analyzed in accordance with the chain of custody document. This analytical report must be reproduced in its entirety.

Tasman Geosciences
6899 Pecos Street, Unit C
Denver CO 80211

Brian Humphrey
Project Number: [none]
Project: DCP - CR42 & CR13

BH32@10'

7/11/2019 10:20:00AM

Analyte	Result	Reporting Limit	Units	Dilution	Batch	Analyst	Prepared	Analyzed	Notes
---------	--------	-----------------	-------	----------	-------	---------	----------	----------	-------

Origins Laboratory, Inc.
Y907176-04 (Soil)

BTEX/TVPH by EPA 8260D

Benzene	ND	0.0500	mg/kg	25	B9G1106	KDK	07/11/2019	07/12/2019	U
Toluene	ND	0.0500	"	"	"	KDK	"	"	U
Ethylbenzene	ND	0.0500	"	"	"	KDK	"	"	U
Xylenes, total	ND	0.0500	"	"	"	KDK	"	"	U
Gasoline Range Hydrocarbons	ND	5.00	"	"	"	KDK	"	"	U

Surrogate: 1,2-Dichloroethane-d4	100 %	70-130	"	"	"
Surrogate: Toluene-d8	98.9 %	70-130	"	"	"
Surrogate: 4-Bromofluorobenzene	97.9 %	70-130	"	"	"

Diesel Range Organics (DRO/TEPH) by EPA 8015D

Diesel (C10-C28)	ND	50.0	mg/kg	1	B9G1107	KDK	07/11/2019	07/11/2019	U
Surrogate: o-Terphenyl	93.5 %	50-150			"		"	"	

Origins Laboratory, Inc.



The results in this report apply to the samples analyzed in accordance with the chain of custody document. This analytical report must be reproduced in its entirety.

Tasman Geosciences
6899 Pecos Street, Unit C
Denver CO 80211

Brian Humphrey
Project Number: [none]
Project: DCP - CR42 & CR13

BH32@12'

7/11/2019 10:40:00AM

Analyte	Result	Reporting Limit	Units	Dilution	Batch	Analyst	Prepared	Analyzed	Notes
---------	--------	-----------------	-------	----------	-------	---------	----------	----------	-------

Origins Laboratory, Inc.
Y907176-05 (Soil)

BTEX/TVPH by EPA 8260D

Benzene	0.484	0.0500	mg/kg	25	B9G1106	KDK	07/11/2019	07/12/2019	
Toluene	1.22	0.0500	"	"	"	KDK	"	"	
Ethylbenzene	0.216	0.0500	"	"	"	KDK	"	"	
Xylenes, total	1.61	0.0500	"	"	"	KDK	"	"	
Gasoline Range Hydrocarbons	41.1	5.00	"	"	"	KDK	"	"	

Surrogate: 1,2-Dichloroethane-d4	83.8 %	70-130			"	"	"	"	
Surrogate: Toluene-d8	100 %	70-130			"	"	"	"	
Surrogate: 4-Bromofluorobenzene	101 %	70-130			"	"	"	"	

Diesel Range Organics (DRO/TEPH) by EPA 8015D

Diesel (C10-C28)	ND	50.0	mg/kg	1	B9G1107	KDK	07/11/2019	07/11/2019	U
Surrogate: o-Terphenyl	69.2 %	50-150			"	"	"	"	

Origins Laboratory, Inc.



The results in this report apply to the samples analyzed in accordance with the chain of custody document. This analytical report must be reproduced in its entirety.

Tasman Geosciences
6899 Pecos Street, Unit C
Denver CO 80211

Brian Humphrey
Project Number: [none]
Project: DCP - CR42 & CR13

BH32@18'

7/11/2019 10:56:00AM

Analyte	Result	Reporting Limit	Units	Dilution	Batch	Analyst	Prepared	Analyzed	Notes
---------	--------	-----------------	-------	----------	-------	---------	----------	----------	-------

Origins Laboratory, Inc.
Y907176-06 (Soil)

BTEX/TVPH by EPA 8260D

Benzene	0.316	0.0500	mg/kg	25	B9G1106	KDK	07/11/2019	07/12/2019	
Toluene	0.512	0.0500	"	"	"	KDK	"	"	
Ethylbenzene	0.0830	0.0500	"	"	"	KDK	"	"	
Xylenes, total	0.598	0.0500	"	"	"	KDK	"	"	
Gasoline Range Hydrocarbons	26.1	5.00	"	"	"	KDK	"	"	

Surrogate: 1,2-Dichloroethane-d4	82.5 %	70-130			"	"	"	"	
Surrogate: Toluene-d8	97.9 %	70-130			"	"	"	"	
Surrogate: 4-Bromofluorobenzene	99.6 %	70-130			"	"	"	"	

Diesel Range Organics (DRO/TEPH) by EPA 8015D

Diesel (C10-C28)	ND	50.0	mg/kg	1	B9G1107	KDK	07/11/2019	07/11/2019	U
Surrogate: o-Terphenyl	73.6 %	50-150			"	"	"	"	

Origins Laboratory, Inc.



The results in this report apply to the samples analyzed in accordance with the chain of custody document. This analytical report must be reproduced in its entirety.

Tasman Geosciences
6899 Pecos Street, Unit C
Denver CO 80211

Brian Humphrey
Project Number: [none]
Project: DCP - CR42 & CR13

BH33@8'

7/11/2019 12:05:00PM

Analyte	Result	Reporting Limit	Units	Dilution	Batch	Analyst	Prepared	Analyzed	Notes
---------	--------	-----------------	-------	----------	-------	---------	----------	----------	-------

Origins Laboratory, Inc.
Y907176-07 (Soil)

BTEX/TVPH by EPA 8260D

Benzene	ND	0.00200	mg/kg	1	B9G1106	KDK	07/11/2019	07/12/2019	U
Toluene	ND	0.00200	"	"	"	KDK	"	"	U
Ethylbenzene	ND	0.00200	"	"	"	KDK	"	"	U
Xylenes, total	ND	0.00200	"	"	"	KDK	"	"	U
Gasoline Range Hydrocarbons	ND	0.200	"	"	"	KDK	"	"	U

Surrogate: 1,2-Dichloroethane-d4	85.9 %	70-130	"	"	"
Surrogate: Toluene-d8	101 %	70-130	"	"	"
Surrogate: 4-Bromofluorobenzene	99.7 %	70-130	"	"	"

Diesel Range Organics (DRO/TEPH) by EPA 8015D

Diesel (C10-C28)	ND	50.0	mg/kg	1	B9G1107	KDK	07/11/2019	07/11/2019	U
Surrogate: o-Terphenyl	86.0 %	50-150			"		"	"	

Origins Laboratory, Inc.



The results in this report apply to the samples analyzed in accordance with the chain of custody document. This analytical report must be reproduced in its entirety.

Tasman Geosciences
6899 Pecos Street, Unit C
Denver CO 80211

Brian Humphrey
Project Number: [none]
Project: DCP - CR42 & CR13

BH33@12'

7/11/2019 12:15:00PM

Analyte	Result	Reporting Limit	Units	Dilution	Batch	Analyst	Prepared	Analyzed	Notes
---------	--------	-----------------	-------	----------	-------	---------	----------	----------	-------

Origins Laboratory, Inc.
Y907176-08 (Soil)

BTEX/TVPH by EPA 8260D

Benzene	29.8	0.500	mg/kg	250	B9G1106	KDK	07/11/2019	07/12/2019
Toluene	61.6	0.500	"	"	"	KDK	"	"
Ethylbenzene	6.84	0.500	"	"	"	KDK	"	"
Xylenes, total	47.2	0.500	"	"	"	KDK	"	"
Gasoline Range Hydrocarbons	2080	50.0	"	"	"	KDK	"	"

Surrogate: 1,2-Dichloroethane-d4	117 %	70-130			"	"	07/12/2019
Surrogate: Toluene-d8	96.7 %	70-130			"	"	"
Surrogate: 4-Bromofluorobenzene	112 %	70-130			"	"	"

Diesel Range Organics (DRO/TEPH) by EPA 8015D

Diesel (C10-C28)	548	50.0	mg/kg	1	B9G1107	KDK	07/11/2019	07/11/2019
Surrogate: o-Terphenyl	97.1 %	50-150			"	"	"	

Origins Laboratory, Inc.



The results in this report apply to the samples analyzed in accordance with the chain of custody document. This analytical report must be reproduced in its entirety.

Tasman Geosciences
6899 Pecos Street, Unit C
Denver CO 80211

Brian Humphrey
Project Number: [none]
Project: DCP - CR42 & CR13

BH33@16'

7/11/2019 12:26:00PM

Analyte	Result	Reporting Limit	Units	Dilution	Batch	Analyst	Prepared	Analyzed	Notes
---------	--------	-----------------	-------	----------	-------	---------	----------	----------	-------

Origins Laboratory, Inc.
Y907176-09 (Soil)

BTEX/TVPH by EPA 8260D

Benzene	ND	0.0500	mg/kg	25	B9G1106	KDK	07/11/2019	07/12/2019	U
Toluene	ND	0.0500	"	"	"	KDK	"	"	U
Ethylbenzene	ND	0.0500	"	"	"	KDK	"	"	U
Xylenes, total	ND	0.0500	"	"	"	KDK	"	"	U
Gasoline Range Hydrocarbons	ND	5.00	"	"	"	KDK	"	"	U

Surrogate: 1,2-Dichloroethane-d4	82.5 %	70-130			"	"	07/12/2019
Surrogate: Toluene-d8	97.2 %	70-130			"	"	"
Surrogate: 4-Bromofluorobenzene	99.4 %	70-130			"	"	"

Diesel Range Organics (DRO/TEPH) by EPA 8015D

Diesel (C10-C28)	ND	50.0	mg/kg	1	B9G1107	KDK	07/11/2019	07/11/2019	U
Surrogate: o-Terphenyl	84.4 %	50-150			"	"	"		

Origins Laboratory, Inc.



The results in this report apply to the samples analyzed in accordance with the chain of custody document. This analytical report must be reproduced in its entirety.

Tasman Geosciences
6899 Pecos Street, Unit C
Denver CO 80211

Brian Humphrey
Project Number: [none]
Project: DCP - CR42 & CR13

BH34@12'

7/11/2019 1:26:00PM

Analyte	Result	Reporting Limit	Units	Dilution	Batch	Analyst	Prepared	Analyzed	Notes
---------	--------	-----------------	-------	----------	-------	---------	----------	----------	-------

Origins Laboratory, Inc.
Y907176-10 (Soil)

BTEX/TVPH by EPA 8260D

Benzene	ND	0.00200	mg/kg	1	B9G1106	KDK	07/11/2019	07/12/2019	U
Toluene	ND	0.00200	"	"	"	KDK	"	"	U
Ethylbenzene	ND	0.00200	"	"	"	KDK	"	"	U
Xylenes, total	ND	0.00200	"	"	"	KDK	"	"	U
Gasoline Range Hydrocarbons	ND	0.200	"	"	"	KDK	"	"	U

Surrogate: 1,2-Dichloroethane-d4	81.6 %	70-130	"	"	"
Surrogate: Toluene-d8	99.9 %	70-130	"	"	"
Surrogate: 4-Bromofluorobenzene	98.4 %	70-130	"	"	"

Diesel Range Organics (DRO/TEPH) by EPA 8015D

Diesel (C10-C28)	ND	50.0	mg/kg	1	B9G1107	KDK	07/11/2019	07/11/2019	U
Surrogate: o-Terphenyl	84.0 %	50-150			"		"	"	

Origins Laboratory, Inc.



The results in this report apply to the samples analyzed in accordance with the chain of custody document. This analytical report must be reproduced in its entirety.

Tasman Geosciences
6899 Pecos Street, Unit C
Denver CO 80211

Brian Humphrey
Project Number: [none]
Project: DCP - CR42 & CR13

BH34@15'

7/11/2019 1:34:00PM

Analyte	Result	Reporting Limit	Units	Dilution	Batch	Analyst	Prepared	Analyzed	Notes
---------	--------	-----------------	-------	----------	-------	---------	----------	----------	-------

Origins Laboratory, Inc.
Y907176-11 (Soil)

BTEX/TVPH by EPA 8260D

Benzene	ND	0.0500	mg/kg	25	B9G1106	KDK	07/11/2019	07/12/2019	U
Toluene	ND	0.0500	"	"	"	KDK	"	"	U
Ethylbenzene	ND	0.0500	"	"	"	KDK	"	"	U
Xylenes, total	ND	0.0500	"	"	"	KDK	"	"	U
Gasoline Range Hydrocarbons	ND	5.00	"	"	"	KDK	"	"	U

Surrogate: 1,2-Dichloroethane-d4	99.8 %	70-130	"	"	"
Surrogate: Toluene-d8	101 %	70-130	"	"	"
Surrogate: 4-Bromofluorobenzene	98.9 %	70-130	"	"	"

Diesel Range Organics (DRO/TEPH) by EPA 8015D

Diesel (C10-C28)	ND	50.0	mg/kg	1	B9G1107	KDK	07/11/2019	07/11/2019	U
Surrogate: o-Terphenyl	87.6 %	50-150			"		"	"	

Origins Laboratory, Inc.



The results in this report apply to the samples analyzed in accordance with the chain of custody document. This analytical report must be reproduced in its entirety.

Tasman Geosciences
6899 Pecos Street, Unit C
Denver CO 80211

Brian Humphrey
Project Number: [none]
Project: DCP - CR42 & CR13

Volatile Organic Compounds by GC/MS SW846 8260D - Quality Control
Origins Laboratory, Inc.

Analyte	Result	Reporting Limit	Units	Spike Level	Source Result	%REC	%REC Limits	RPD	RPD Limit	Notes
---------	--------	-----------------	-------	-------------	---------------	------	-------------	-----	-----------	-------

Batch B9G1106 - EPA 5030 (soil)

Blank (B9G1106-BLK1)

Prepared: 07/11/2019 Analyzed: 07/11/2019

Benzene	ND	0.00200	mg/kg							U
Toluene	ND	0.00200	"							U
Ethylbenzene	ND	0.00200	"							U
Xylenes, total	ND	0.00200	"							U
Gasoline Range Hydrocarbons	ND	0.200	"							U
Surrogate: 1,2-Dichloroethane-d4	0.11		"	0.125		85.3	70-130			
Surrogate: Toluene-d8	0.12		"	0.125		98.7	70-130			
Surrogate: 4-Bromofluorobenzene	0.12		"	0.125		98.9	70-130			

Origins Laboratory, Inc.



The results in this report apply to the samples analyzed in accordance with the chain of custody document. This analytical report must be reproduced in its entirety.

Tasman Geosciences
6899 Pecos Street, Unit C
Denver CO 80211

Brian Humphrey
Project Number: [none]
Project: DCP - CR42 & CR13

Volatile Organic Compounds by GC/MS SW846 8260D - Quality Control
Origins Laboratory, Inc.

Analyte	Result	Reporting Limit	Units	Spike Level	Source Result	%REC	%REC Limits	RPD	RPD Limit	Notes
Batch B9G1106 - EPA 5030 (soil)										
Blank (B9G1106-BLK2)					Prepared: 07/11/2019 Analyzed: 07/11/2019					
Benzene	ND	0.00200	mg/kg							U
Toluene	ND	0.00200	"							U
Ethylbenzene	ND	0.00200	"							U
Xylenes, total	ND	0.00200	"							U
Gasoline Range Hydrocarbons	ND	0.200	"							U
Surrogate: 1,2-Dichloroethane-d4	0.12		"	0.125		92.2	70-130			
Surrogate: Toluene-d8	0.13		"	0.125		103	70-130			
Surrogate: 4-Bromofluorobenzene	0.12		"	0.125		98.3	70-130			

Origins Laboratory, Inc.



The results in this report apply to the samples analyzed in accordance with the chain of custody document. This analytical report must be reproduced in its entirety.

Tasman Geosciences
6899 Pecos Street, Unit C
Denver CO 80211

Brian Humphrey
Project Number: [none]
Project: DCP - CR42 & CR13

Volatile Organic Compounds by GC/MS SW846 8260D - Quality Control
Origins Laboratory, Inc.

Analyte	Result	Reporting Limit	Units	Spike Level	Source Result	%REC	%REC Limits	RPD	RPD Limit	Notes
Batch B9G1106 - EPA 5030 (soil)										
LCS (B9G1106-BS1)					Prepared: 07/11/2019 Analyzed: 07/11/2019					
Benzene	0.106	0.00200	mg/kg	0.100		106	70-130			
Toluene	0.0982	0.00200	"	0.100		98.2	70-130			
Ethylbenzene	0.108	0.00200	"	0.100		108	70-130			
m,p-Xylene	0.212	0.00400	"	0.200		106	70-130			
o-Xylene	0.111	0.00200	"	0.100		111	70-130			
Surrogate: 1,2-Dichloroethane-d4	0.11		"	0.125		87.6	70-130			
Surrogate: Toluene-d8	0.12		"	0.125		99.0	70-130			
Surrogate: 4-Bromofluorobenzene	0.12		"	0.125		99.9	70-130			

Origins Laboratory, Inc.



The results in this report apply to the samples analyzed in accordance with the chain of custody document. This analytical report must be reproduced in its entirety.

Tasman Geosciences
6899 Pecos Street, Unit C
Denver CO 80211

Brian Humphrey
Project Number: [none]
Project: DCP - CR42 & CR13

Volatile Organic Compounds by GC/MS SW846 8260D - Quality Control
Origins Laboratory, Inc.

Analyte	Result	Reporting Limit	Units	Spike Level	Source Result	%REC	%REC Limits	RPD	RPD Limit	Notes
---------	--------	-----------------	-------	-------------	---------------	------	-------------	-----	-----------	-------

Batch B9G1106 - EPA 5030 (soil)

LCS (B9G1106-BS2)

Prepared: 07/11/2019 Analyzed: 07/11/2019

Benzene	0.0979	0.00200	mg/kg	0.100		97.9	70-130			
Toluene	0.102	0.00200	"	0.100		102	70-130			
Ethylbenzene	0.103	0.00200	"	0.100		103	70-130			
m,p-Xylene	0.206	0.00400	"	0.200		103	70-130			
o-Xylene	0.107	0.00200	"	0.100		107	70-130			
Surrogate: 1,2-Dichloroethane-d4	0.12		"	0.125		95.5	70-130			
Surrogate: Toluene-d8	0.13		"	0.125		108	70-130			
Surrogate: 4-Bromofluorobenzene	0.12		"	0.125		96.4	70-130			

Origins Laboratory, Inc.



The results in this report apply to the samples analyzed in accordance with the chain of custody document. This analytical report must be reproduced in its entirety.

Tasman Geosciences
6899 Pecos Street, Unit C
Denver CO 80211

Brian Humphrey
Project Number: [none]
Project: DCP - CR42 & CR13

Volatile Organic Compounds by GC/MS SW846 8260D - Quality Control
Origins Laboratory, Inc.

Analyte	Result	Reporting Limit	Units	Spike Level	Source Result	%REC	%REC Limits	RPD	RPD Limit	Notes
---------	--------	-----------------	-------	-------------	---------------	------	-------------	-----	-----------	-------

Batch B9G1106 - EPA 5030 (soil)

Matrix Spike (B9G1106-MS1)		Source: Y907163-01			Prepared: 07/11/2019 Analyzed: 07/11/2019					
Benzene	0.0957	0.00200	mg/kg	0.100	ND	95.7	70-130			
Toluene	0.0909	0.00200	"	0.100	ND	90.9	70-130			
Ethylbenzene	0.103	0.00200	"	0.100	0.000760	102	70-130			
m,p-Xylene	0.202	0.00400	"	0.200	0.00300	99.5	70-130			
o-Xylene	0.106	0.00200	"	0.100	0.00146	105	70-130			
Surrogate: 1,2-Dichloroethane-d4	0.11		"	0.125		90.4	70-130			
Surrogate: Toluene-d8	0.13		"	0.125		100	70-130			
Surrogate: 4-Bromofluorobenzene	0.14		"	0.125		113	70-130			

Origins Laboratory, Inc.



The results in this report apply to the samples analyzed in accordance with the chain of custody document. This analytical report must be reproduced in its entirety.

Tasman Geosciences
6899 Pecos Street, Unit C
Denver CO 80211

Brian Humphrey
Project Number: [none]
Project: DCP - CR42 & CR13

Volatile Organic Compounds by GC/MS SW846 8260D - Quality Control
Origins Laboratory, Inc.

Analyte	Result	Reporting Limit	Units	Spike Level	Source Result	%REC	%REC Limits	RPD	RPD Limit	Notes
---------	--------	-----------------	-------	-------------	---------------	------	-------------	-----	-----------	-------

Batch B9G1106 - EPA 5030 (soil)

Matrix Spike (B9G1106-MS2)		Source: Y907169-01			Prepared: 07/11/2019 Analyzed: 07/11/2019					
Benzene	0.0903	0.00200	mg/kg	0.100	ND	90.3	70-130			
Toluene	0.0867	0.00200	"	0.100	ND	86.7	70-130			
Ethylbenzene	0.0951	0.00200	"	0.100	ND	95.1	70-130			
m,p-Xylene	0.188	0.00400	"	0.200	ND	94.2	70-130			
o-Xylene	0.100	0.00200	"	0.100	ND	100	70-130			
Surrogate: 1,2-Dichloroethane-d4	0.12		"	0.125		95.4	70-130			
Surrogate: Toluene-d8	0.12		"	0.125		98.5	70-130			
Surrogate: 4-Bromofluorobenzene	0.13		"	0.125		101	70-130			

Origins Laboratory, Inc.



The results in this report apply to the samples analyzed in accordance with the chain of custody document. This analytical report must be reproduced in its entirety.

Tasman Geosciences
6899 Pecos Street, Unit C
Denver CO 80211

Brian Humphrey
Project Number: [none]
Project: DCP - CR42 & CR13

Volatile Organic Compounds by GC/MS SW846 8260D - Quality Control
Origins Laboratory, Inc.

Analyte	Result	Reporting Limit	Units	Spike Level	Source Result	%REC	%REC Limits	RPD	RPD Limit	Notes
---------	--------	-----------------	-------	-------------	---------------	------	-------------	-----	-----------	-------

Batch B9G1106 - EPA 5030 (soil)

Matrix Spike Dup (B9G1106-MSD1)		Source: Y907163-01			Prepared: 07/11/2019 Analyzed: 07/11/2019					
Benzene	0.0984	0.00200	mg/kg	0.100	ND	98.4	70-130	2.74	20	
Toluene	0.0935	0.00200	"	0.100	ND	93.5	70-130	2.75	20	
Ethylbenzene	0.0862	0.00200	"	0.100	0.000760	85.4	70-130	17.5	20	
m,p-Xylene	0.172	0.00400	"	0.200	0.00300	84.5	70-130	16.1	20	
o-Xylene	0.0925	0.00200	"	0.100	0.00146	91.1	70-130	13.8	20	
Surrogate: 1,2-Dichloroethane-d4	0.12		"	0.125		96.6	70-130			
Surrogate: Toluene-d8	0.13		"	0.125		104	70-130			
Surrogate: 4-Bromofluorobenzene	0.12		"	0.125		99.2	70-130			

Origins Laboratory, Inc.



The results in this report apply to the samples analyzed in accordance with the chain of custody document. This analytical report must be reproduced in its entirety.

Tasman Geosciences
6899 Pecos Street, Unit C
Denver CO 80211

Brian Humphrey
Project Number: [none]
Project: DCP - CR42 & CR13

Volatile Organic Compounds by GC/MS SW846 8260D - Quality Control
Origins Laboratory, Inc.

Analyte	Result	Reporting Limit	Units	Spike Level	Source Result	%REC	%REC Limits	RPD	RPD Limit	Notes
---------	--------	-----------------	-------	-------------	---------------	------	-------------	-----	-----------	-------

Batch B9G1106 - EPA 5030 (soil)

Matrix Spike Dup (B9G1106-MSD2)		Source: Y907169-01			Prepared: 07/11/2019 Analyzed: 07/11/2019					
Benzene	0.0859	0.00200	mg/kg	0.100	ND	85.9	70-130	5.02	20	
Toluene	0.0824	0.00200	"	0.100	ND	82.4	70-130	5.08	20	
Ethylbenzene	0.0874	0.00200	"	0.100	ND	87.4	70-130	8.46	20	
m,p-Xylene	0.172	0.00400	"	0.200	ND	86.0	70-130	9.10	20	
o-Xylene	0.0912	0.00200	"	0.100	ND	91.2	70-130	9.31	20	
Surrogate: 1,2-Dichloroethane-d4	0.12		"	0.125		93.8	70-130			
Surrogate: Toluene-d8	0.12		"	0.125		99.7	70-130			
Surrogate: 4-Bromofluorobenzene	0.12		"	0.125		99.4	70-130			

Origins Laboratory, Inc.



The results in this report apply to the samples analyzed in accordance with the chain of custody document. This analytical report must be reproduced in its entirety.

Tasman Geosciences
6899 Pecos Street, Unit C
Denver CO 80211

Brian Humphrey
Project Number: [none]
Project: DCP - CR42 & CR13

Volatile Organic Compounds by GC/MS SW846 8260D - Quality Control
Origins Laboratory, Inc.

Analyte	Result	Reporting Limit	Units	Spike Level	Source Result	%REC	%REC Limits	RPD	RPD Limit	Notes
---------	--------	-----------------	-------	-------------	---------------	------	-------------	-----	-----------	-------

Batch B9G1107 - EPA 3580

Blank (B9G1107-BLK1)

Prepared: 07/11/2019 Analyzed: 07/11/2019

Diesel (C10-C28)	ND	50.0	mg/kg							U
Surrogate: o-Terphenyl	41		"	50.0		82.7	50-150			

Origins Laboratory, Inc.



The results in this report apply to the samples analyzed in accordance with the chain of custody document. This analytical report must be reproduced in its entirety.

Jen Pellegrini For Noelle Doyle Mathis, President

Tasman Geosciences
6899 Pecos Street, Unit C
Denver CO 80211

Brian Humphrey
Project Number: [none]
Project: DCP - CR42 & CR13

Extractable Petroleum Hydrocarbons by 8015D - Quality Control Origins Laboratory, Inc.

Analyte	Result	Reporting Limit	Units	Spike Level	Source Result	%REC	%REC Limits	RPD	RPD Limit	Notes
---------	--------	-----------------	-------	-------------	---------------	------	-------------	-----	-----------	-------

Batch B9G1107 - EPA 3580

Blank (B9G1107-BLK2)

Prepared: 07/11/2019 Analyzed: 07/11/2019

Diesel (C10-C28)	ND	50.0	mg/kg							U
Surrogate: o-Terphenyl	38		"	50.0		76.6	50-150			

Origins Laboratory, Inc.



The results in this report apply to the samples analyzed in accordance with the chain of custody document. This analytical report must be reproduced in its entirety.

Jen Pellegrini For Noelle Doyle Mathis, President

Tasman Geosciences
6899 Pecos Street, Unit C
Denver CO 80211

Brian Humphrey
Project Number: [none]
Project: DCP - CR42 & CR13

Extractable Petroleum Hydrocarbons by 8015D - Quality Control
Origins Laboratory, Inc.

Analyte	Result	Reporting Limit	Units	Spike Level	Source Result	%REC	%REC Limits	RPD	RPD Limit	Notes
---------	--------	-----------------	-------	-------------	---------------	------	-------------	-----	-----------	-------

Batch B9G1107 - EPA 3580

LCS (B9G1107-BS1)

Prepared: 07/11/2019 Analyzed: 07/11/2019

Diesel (C10-C28)	945	50.0	mg/kg	1000		94.5	70-130			
Surrogate: o-Terphenyl	48		"	50.0		96.2	50-150			

Origins Laboratory, Inc.



The results in this report apply to the samples analyzed in accordance with the chain of custody document. This analytical report must be reproduced in its entirety.

Jen Pellegrini For Noelle Doyle Mathis, President

Tasman Geosciences
6899 Pecos Street, Unit C
Denver CO 80211

Brian Humphrey
Project Number: [none]
Project: DCP - CR42 & CR13

Extractable Petroleum Hydrocarbons by 8015D - Quality Control
Origins Laboratory, Inc.

Analyte	Result	Reporting Limit	Units	Spike Level	Source Result	%REC	%REC Limits	RPD	RPD Limit	Notes
---------	--------	-----------------	-------	-------------	---------------	------	-------------	-----	-----------	-------

Batch B9G1107 - EPA 3580

LCS (B9G1107-BS2)

Prepared: 07/11/2019 Analyzed: 07/11/2019

Diesel (C10-C28)	929	50.0	mg/kg	1000		92.9	70-130			
Surrogate: o-Terphenyl	46		"	50.0		91.7	50-150			

Origins Laboratory, Inc.



The results in this report apply to the samples analyzed in accordance with the chain of custody document. This analytical report must be reproduced in its entirety.

Jen Pellegrini For Noelle Doyle Mathis, President

Tasman Geosciences
6899 Pecos Street, Unit C
Denver CO 80211

Brian Humphrey
Project Number: [none]
Project: DCP - CR42 & CR13

Extractable Petroleum Hydrocarbons by 8015D - Quality Control
Origins Laboratory, Inc.

Analyte	Result	Reporting Limit	Units	Spike Level	Source Result	%REC	%REC Limits	RPD	RPD Limit	Notes
---------	--------	-----------------	-------	-------------	---------------	------	-------------	-----	-----------	-------

Batch B9G1107 - EPA 3580

Matrix Spike (B9G1107-MS1)		Source: Y907160-01			Prepared: 07/11/2019 Analyzed: 07/11/2019					
Diesel (C10-C28)	931	50.0	mg/kg	1000	ND	93.1	70-130			
Surrogate: o-Terphenyl	48		"	50.0		95.8	50-150			

Origins Laboratory, Inc.



The results in this report apply to the samples analyzed in accordance with the chain of custody document. This analytical report must be reproduced in its entirety.

Jen Pellegrini For Noelle Doyle Mathis, President

Tasman Geosciences
6899 Pecos Street, Unit C
Denver CO 80211

Brian Humphrey
Project Number: [none]
Project: DCP - CR42 & CR13

Extractable Petroleum Hydrocarbons by 8015D - Quality Control
Origins Laboratory, Inc.

Analyte	Result	Reporting Limit	Units	Spike Level	Source Result	%REC	%REC Limits	RPD	RPD Limit	Notes
---------	--------	-----------------	-------	-------------	---------------	------	-------------	-----	-----------	-------

Batch B9G1107 - EPA 3580

Matrix Spike (B9G1107-MS2)		Source: Y907169-01			Prepared: 07/11/2019 Analyzed: 07/11/2019					
Diesel (C10-C28)	976	50.0	mg/kg	1000	ND	97.6	70-130			
Surrogate: o-Terphenyl	49		"	50.0		97.5	50-150			

Origins Laboratory, Inc.



The results in this report apply to the samples analyzed in accordance with the chain of custody document. This analytical report must be reproduced in its entirety.

Jen Pellegrini For Noelle Doyle Mathis, President

Tasman Geosciences
6899 Pecos Street, Unit C
Denver CO 80211

Brian Humphrey
Project Number: [none]
Project: DCP - CR42 & CR13

Extractable Petroleum Hydrocarbons by 8015D - Quality Control
Origins Laboratory, Inc.

Analyte	Result	Reporting Limit	Units	Spike Level	Source Result	%REC	%REC Limits	RPD	RPD Limit	Notes
---------	--------	-----------------	-------	-------------	---------------	------	-------------	-----	-----------	-------

Batch B9G1107 - EPA 3580

Matrix Spike Dup (B9G1107-MSD1)		Source: Y907160-01			Prepared: 07/11/2019 Analyzed: 07/11/2019					
Diesel (C10-C28)	1030	50.0	mg/kg	1000	ND	103	70-130	9.77	35	
Surrogate: o-Terphenyl	53		"	50.0		105	50-150			

Origins Laboratory, Inc.



The results in this report apply to the samples analyzed in accordance with the chain of custody document. This analytical report must be reproduced in its entirety.

Tasman Geosciences
6899 Pecos Street, Unit C
Denver CO 80211

Brian Humphrey
Project Number: [none]
Project: DCP - CR42 & CR13

Extractable Petroleum Hydrocarbons by 8015D - Quality Control
Origins Laboratory, Inc.

Analyte	Result	Reporting Limit	Units	Spike Level	Source Result	%REC	%REC Limits	RPD	RPD Limit	Notes
---------	--------	-----------------	-------	-------------	---------------	------	-------------	-----	-----------	-------

Batch B9G1107 - EPA 3580

Matrix Spike Dup (B9G1107-MSD2)		Source: Y907169-01			Prepared: 07/11/2019 Analyzed: 07/11/2019					
Diesel (C10-C28)	840	50.0	mg/kg	1000	ND	84.0	70-130	15.0	35	
Surrogate: o-Terphenyl	43		"	50.0		85.4	50-150			

Origins Laboratory, Inc.



The results in this report apply to the samples analyzed in accordance with the chain of custody document. This analytical report must be reproduced in its entirety.

Jen Pellegrini For Noelle Doyle Mathis, President

Tasman Geosciences

6899 Pecos Street, Unit C

Denver CO 80211

Brian Humphrey

Project Number: [none]

Project: DCP - CR42 & CR13

Notes and Definitions

U Sample is Non-Detect.

ND Analyte NOT DETECTED at or above the reporting limit

RPD Relative Percent Difference

All soil results are reported at a wet weight basis.

Origins Laboratory, Inc.



The results in this report apply to the samples analyzed in accordance with the chain of custody document. This analytical report must be reproduced in its entirety.

Jen Pellegrini For Noelle Doyle Mathis, President



July 15, 2019

Tasman Geosciences

Brian Humphrey

6899 Pecos Street, Unit C

Denver

CO 80211

Project Name - DCP - CR42 & CR13

Project Number - [none]

Attached are your analytical results for DCP - CR42 & CR13 received by Origins Laboratory, Inc. July 12, 2019. This project is associated with Origins project number Y907200-01.

The analytical results in the following report were analyzed under the guidelines of EPA Methods. These methods are identified as follows; "SW" are defined in SW-846, "EPA" are defined in 40CFR part 136 and "SM" are defined in the most current revision of Standard Methods For the Examination of Water and Wastewater.

The analytical results apply specifically to the samples and analyses specified per the attached Chain of Custody. As such, this report shall not be reproduced except in full, without the written approval of Origin's laboratory.

Unless otherwise noted, the analytical results for all soil samples are reported on a wet weight basis. All analytical analyses were performed under NELAP guidelines unless noted by a data qualifier.

Any holding time exceedances, deviations from the method specifications or deviations from Origins Laboratory's Standard Operating Procedures are outlined in the case narrative.

Thank you for selecting Origins for your analytical needs. Please contact us with any questions concerning this report, or if we can help with anything at all.

Origins Laboratory, Inc.
303.433.1322
o-squad@oelabinc.com



1725 Elk Place, Denver, CO 80211 | Phone: 303.433.1322 | Fax: 303.265.9645

Tasman Geosciences
6899 Pecos Street, Unit C
Denver CO 80211

Brian Humphrey
Project Number: [none]
Project: DCP - CR42 & CR13

CROSS REFERENCE REPORT

Sample ID	Laboratory ID	Matrix	Date Sampled	Date Received
BH35@12'	Y907200-01	Soil	July 12, 2019 10:45	07/12/2019 16:21
BH35@15'	Y907200-02	Soil	July 12, 2019 11:07	07/12/2019 16:21
BH36@12.5'	Y907200-03	Soil	July 12, 2019 12:12	07/12/2019 16:21
BH36@18'	Y907200-04	Soil	July 12, 2019 13:30	07/12/2019 16:21

Origins Laboratory, Inc.



The results in this report apply to the samples analyzed in accordance with the chain of custody document. This analytical report must be reproduced in its entirety.

Tasman Geosciences
6899 Pecos Street, Unit C
Denver CO 80211

Brian Humphrey
Project Number: [none]
Project: DCP - CR42 & CR13

www.originslaboratory.com

Y907200

page 1 of 1

ORIGINS
LABORATORY, INC

Client: Tasman DCP
Address: _____
Telephone Number: 303-487-1228
Email Address: bhumphrey@tasman-geo.com

Project Manager: Brian Humphrey
Project Name: DCP - CR 42/13
Project Number: Brent Everett
Samples Collected By: _____

Sample ID Description	Date Sampled	Time Sampled	# of Containers	Preservative				Matrix			Analysis		Sample Instructions
				Unpreserved	HCl	HNO ₃	Other	Groundwater	Soil	Air Summa Canister	Other	DRS	
BH35e12	7/12/14	1045	1	X					X			X	1
BH36e15		1107	1	X					X			X	2
BH37e12.5		1212	1	X					X			X	3
BH38e18		130	1	X					X			X	4
													5
													6
													7
													8
													9
													10

Relinquished By:	Date:	Time:	Received By:	Date:	Time:	Turnaround Time:
<u>[Signature]</u>	<u>7/12/14</u>		<u>[Signature]</u>	<u>07/12/14</u>	<u>1621</u>	Same Day <input type="checkbox"/> 24 Hr <input checked="" type="checkbox"/> 48 Hr <input type="checkbox"/> 72 Hr <input type="checkbox"/> Standard <input type="checkbox"/>

Date Results Needed

Temp Received: 3.4

Origins Laboratory, Inc.

Jefe Pellegrini

The results in this report apply to the samples analyzed in accordance with the chain of custody document. This analytical report must be reproduced in its entirety.

Tasman Geosciences
6899 Pecos Street, Unit C
Denver CO 80211

Brian Humphrey
Project Number: [none]
Project: DCP - CR42 & CR13

Origins Laboratory

F-012207-01-R1
Effective Date: 01/09/12

Sample Receipt Checklist

Origins Work Order: Y907200

Client: Tasman

Client Project ID: CR42 + 13

Checklist Completed by: JG

Shipped Via: HD

(UPS, FedEx, Hand Delivered, Pick-up, etc.)

Date/time completed: 7/12/2019

Airbill #: N/A

Matrix(s) Received: (Check all that apply): ☒ Soil/Solid ☐ Water ☐ Other: _____

Cooler Number/Temperature: 1 / 34 °C / _____ °C / _____ °C (Describe) _____ °C

Thermometer ID: T003

Requirement Description	Yes	No	N/A	Comments (if any)
If samples require cooling, was the temperature between 0°C to ≤ 6°C ⁽¹⁾ ?	<input checked="" type="checkbox"/>	<input type="checkbox"/>	<input type="checkbox"/>	
Is there ice present (document if blue ice is used)	<input checked="" type="checkbox"/>	<input type="checkbox"/>	<input type="checkbox"/>	
Are custody seals present on cooler? (if so, document in comments if they are signed and dated, broken or intact)	<input type="checkbox"/>	<input checked="" type="checkbox"/>	<input type="checkbox"/>	
Are custody seals present on each sample container? (if so, document in comments if they are signed and dated, broken or intact)	<input type="checkbox"/>	<input checked="" type="checkbox"/>	<input type="checkbox"/>	
Were all samples received intact ⁽¹⁾ ?	<input checked="" type="checkbox"/>	<input type="checkbox"/>	<input type="checkbox"/>	
Was adequate sample volume provided ⁽¹⁾ ?	<input checked="" type="checkbox"/>	<input type="checkbox"/>	<input type="checkbox"/>	
Are short holding time analytes or samples with HTs due within 48 hours present ⁽¹⁾ ?	<input type="checkbox"/>	<input checked="" type="checkbox"/>	<input type="checkbox"/>	
Is a chain-of-custody (COC) present and filled out completely ⁽¹⁾ ?	<input checked="" type="checkbox"/>	<input type="checkbox"/>	<input type="checkbox"/>	
Does the COC agree with the number and type of sample bottles received ⁽¹⁾ ?	<input checked="" type="checkbox"/>	<input type="checkbox"/>	<input type="checkbox"/>	
Do the sample IDs on the bottle labels match the COC ⁽¹⁾ ?	<input checked="" type="checkbox"/>	<input type="checkbox"/>	<input type="checkbox"/>	
Is the COC properly relinquished by the client with date and time recorded ⁽¹⁾ ?	<input checked="" type="checkbox"/>	<input type="checkbox"/>	<input type="checkbox"/>	
For volatiles in water – is there headspace (> ¼ inch bubble) present? If yes, contact client and note in narrative.	<input type="checkbox"/>	<input type="checkbox"/>	<input checked="" type="checkbox"/>	
Are samples preserved that require preservation and was it checked ⁽¹⁾ ? (note ID of confirmation instrument used in comments) / (preservation is not confirmed for subcontracted analyses in order to insure sample integrity) / (pH < 2 for samples preserved with HNO ₃ , HCL, H ₂ SO ₄) / (pH > 10 for samples preserved with NaAsO ₂ +NaOH, ZnAc+NaOH)	<input type="checkbox"/>	<input type="checkbox"/>	<input checked="" type="checkbox"/>	
Additional Comments (if any):				

⁽¹⁾ If NO, then contact the client before proceeding with analysis and note date/time and person contacted as well as the corrective action to in the additional comments (above) and the case narrative.

Reviewed by: [Signature] (Project Manager)

7/12/19
Date/Time Reviewed

Origins Laboratory, Inc.

Jefe Pellegrini

The results in this report apply to the samples analyzed in accordance with the chain of custody document. This analytical report must be reproduced in its entirety.

Tasman Geosciences
6899 Pecos Street, Unit C
Denver CO 80211

Brian Humphrey
Project Number: [none]
Project: DCP - CR42 & CR13

BH35@12'

7/12/2019 10:45:00AM

Analyte	Result	Reporting Limit	Units	Dilution	Batch	Analyst	Prepared	Analyzed	Notes
---------	--------	-----------------	-------	----------	-------	---------	----------	----------	-------

Origins Laboratory, Inc.
Y907200-01 (Soil)

BTEX/TVPH by EPA 8260D

Benzene	ND	0.0500	mg/kg	25	B9G1208	KDK	07/12/2019	07/12/2019	U
Toluene	ND	0.0500	"	"	"	KDK	"	"	U
Ethylbenzene	ND	0.0500	"	"	"	KDK	"	"	U
Xylenes, total	ND	0.0500	"	"	"	KDK	"	"	U
Gasoline Range Hydrocarbons	ND	5.00	"	"	"	KDK	"	"	U

Surrogate: 1,2-Dichloroethane-d4	102 %	70-130	"	"	"
Surrogate: Toluene-d8	98.3 %	70-130	"	"	"
Surrogate: 4-Bromofluorobenzene	97.3 %	70-130	"	"	"

Diesel Range Organics (DRO/TEPH) by EPA 8015D

Diesel (C10-C28)	ND	50.0	mg/kg	1	B9G1202	KDK	07/12/2019	07/12/2019	U
Surrogate: o-Terphenyl	65.9 %	50-150			"		"	"	

Origins Laboratory, Inc.



The results in this report apply to the samples analyzed in accordance with the chain of custody document. This analytical report must be reproduced in its entirety.

Tasman Geosciences
6899 Pecos Street, Unit C
Denver CO 80211

Brian Humphrey
Project Number: [none]
Project: DCP - CR42 & CR13

BH35@15'

7/12/2019 11:07:00AM

Analyte	Result	Reporting Limit	Units	Dilution	Batch	Analyst	Prepared	Analyzed	Notes
---------	--------	-----------------	-------	----------	-------	---------	----------	----------	-------

Origins Laboratory, Inc.
Y907200-02 (Soil)

BTEX/TVPH by EPA 8260D

Benzene	ND	0.0500	mg/kg	25	B9G1208	KDK	07/12/2019	07/13/2019	U
Toluene	ND	0.0500	"	"	"	KDK	"	"	U
Ethylbenzene	ND	0.0500	"	"	"	KDK	"	"	U
Xylenes, total	ND	0.0500	"	"	"	KDK	"	"	U
Gasoline Range Hydrocarbons	43.4	5.00	"	"	"	KDK	"	"	

Surrogate: 1,2-Dichloroethane-d4	100 %	70-130	"	"	"
Surrogate: Toluene-d8	98.8 %	70-130	"	"	"
Surrogate: 4-Bromofluorobenzene	96.3 %	70-130	"	"	"

Diesel Range Organics (DRO/TEPH) by EPA 8015D

Diesel (C10-C28)	164	50.0	mg/kg	1	B9G1202	KDK	07/12/2019	07/12/2019
------------------	------------	------	-------	---	---------	-----	------------	------------

Surrogate: o-Terphenyl	69.3 %	50-150	"	"	"
------------------------	--------	--------	---	---	---

Origins Laboratory, Inc.



The results in this report apply to the samples analyzed in accordance with the chain of custody document. This analytical report must be reproduced in its entirety.

Tasman Geosciences
6899 Pecos Street, Unit C
Denver CO 80211

Brian Humphrey
Project Number: [none]
Project: DCP - CR42 & CR13

BH36@12.5'

7/12/2019 12:12:00PM

Analyte	Result	Reporting Limit	Units	Dilution	Batch	Analyst	Prepared	Analyzed	Notes
---------	--------	-----------------	-------	----------	-------	---------	----------	----------	-------

Origins Laboratory, Inc.
Y907200-03 (Soil)

BTEX/TVPH by EPA 8260D

Benzene	ND	0.0500	mg/kg	25	B9G1208	KDK	07/12/2019	07/12/2019	U
Toluene	ND	0.0500	"	"	"	KDK	"	"	U
Ethylbenzene	ND	0.0500	"	"	"	KDK	"	"	U
Xylenes, total	ND	0.0500	"	"	"	KDK	"	"	U
Gasoline Range Hydrocarbons	ND	5.00	"	"	"	KDK	"	"	U

Surrogate: 1,2-Dichloroethane-d4	100 %	70-130			"	"	"
Surrogate: Toluene-d8	99.7 %	70-130			"	"	"
Surrogate: 4-Bromofluorobenzene	97.1 %	70-130			"	"	"

Diesel Range Organics (DRO/TEPH) by EPA 8015D

Diesel (C10-C28)	ND	50.0	mg/kg	1	B9G1202	KDK	07/12/2019	07/12/2019	U
Surrogate: o-Terphenyl	74.5 %	50-150			"	"	"		

Origins Laboratory, Inc.



The results in this report apply to the samples analyzed in accordance with the chain of custody document. This analytical report must be reproduced in its entirety.

Tasman Geosciences
6899 Pecos Street, Unit C
Denver CO 80211

Brian Humphrey
Project Number: [none]
Project: DCP - CR42 & CR13

BH36@18'

7/12/2019 1:30:00PM

Analyte	Result	Reporting Limit	Units	Dilution	Batch	Analyst	Prepared	Analyzed	Notes
---------	--------	-----------------	-------	----------	-------	---------	----------	----------	-------

Origins Laboratory, Inc.
Y907200-04 (Soil)

BTEX/TVPH by EPA 8260D

Benzene	ND	0.0500	mg/kg	25	B9G1208	KDK	07/12/2019	07/12/2019	U
Toluene	ND	0.0500	"	"	"	KDK	"	"	U
Ethylbenzene	ND	0.0500	"	"	"	KDK	"	"	U
Xylenes, total	ND	0.0500	"	"	"	KDK	"	"	U
Gasoline Range Hydrocarbons	ND	5.00	"	"	"	KDK	"	"	U

Surrogate: 1,2-Dichloroethane-d4	99.9 %	70-130			"	"	"
Surrogate: Toluene-d8	99.5 %	70-130			"	"	"
Surrogate: 4-Bromofluorobenzene	97.8 %	70-130			"	"	"

Diesel Range Organics (DRO/TEPH) by EPA 8015D

Diesel (C10-C28)	ND	50.0	mg/kg	1	B9G1202	KDK	07/12/2019	07/12/2019	U
Surrogate: o-Terphenyl	77.6 %	50-150			"	"	"		

Origins Laboratory, Inc.



The results in this report apply to the samples analyzed in accordance with the chain of custody document. This analytical report must be reproduced in its entirety.

Tasman Geosciences
6899 Pecos Street, Unit C
Denver CO 80211

Brian Humphrey
Project Number: [none]
Project: DCP - CR42 & CR13

Extractable Petroleum Hydrocarbons by 8015D - Quality Control
Origins Laboratory, Inc.

Analyte	Result	Reporting Limit	Units	Spike Level	Source Result	%REC	%REC Limits	RPD	RPD Limit	Notes
---------	--------	-----------------	-------	-------------	---------------	------	-------------	-----	-----------	-------

Batch B9G1202 - EPA 3580

Blank (B9G1202-BLK1)

Prepared: 07/12/2019 Analyzed: 07/12/2019

Diesel (C10-C28)	ND	50.0	mg/kg							U
Surrogate: o-Terphenyl	41		"	50.0		82.8	50-150			

Origins Laboratory, Inc.



The results in this report apply to the samples analyzed in accordance with the chain of custody document. This analytical report must be reproduced in its entirety.

Jen Pellegrini For Noelle Doyle Mathis, President

Tasman Geosciences
6899 Pecos Street, Unit C
Denver CO 80211

Brian Humphrey
Project Number: [none]
Project: DCP - CR42 & CR13

Extractable Petroleum Hydrocarbons by 8015D - Quality Control
Origins Laboratory, Inc.

Analyte	Result	Reporting Limit	Units	Spike Level	Source Result	%REC	%REC Limits	RPD	RPD Limit	Notes
---------	--------	-----------------	-------	-------------	---------------	------	-------------	-----	-----------	-------

Batch B9G1202 - EPA 3580

Blank (B9G1202-BLK2)

Prepared: 07/12/2019 Analyzed: 07/12/2019

Diesel (C10-C28)	ND	50.0	mg/kg							U
Surrogate: o-Terphenyl	45		"	50.0		90.2	50-150			

Origins Laboratory, Inc.



The results in this report apply to the samples analyzed in accordance with the chain of custody document. This analytical report must be reproduced in its entirety.

Jen Pellegrini For Noelle Doyle Mathis, President

Tasman Geosciences
6899 Pecos Street, Unit C
Denver CO 80211

Brian Humphrey
Project Number: [none]
Project: DCP - CR42 & CR13

Extractable Petroleum Hydrocarbons by 8015D - Quality Control
Origins Laboratory, Inc.

Analyte	Result	Reporting Limit	Units	Spike Level	Source Result	%REC	%REC Limits	RPD	RPD Limit	Notes
---------	--------	-----------------	-------	-------------	---------------	------	-------------	-----	-----------	-------

Batch B9G1202 - EPA 3580

LCS (B9G1202-BS1)

Prepared: 07/12/2019 Analyzed: 07/12/2019

Diesel (C10-C28)	875	50.0	mg/kg	1000		87.5	70-130			
Surrogate: o-Terphenyl	46		"	50.0		92.5	50-150			

Origins Laboratory, Inc.



The results in this report apply to the samples analyzed in accordance with the chain of custody document. This analytical report must be reproduced in its entirety.

Jen Pellegrini For Noelle Doyle Mathis, President

Tasman Geosciences
6899 Pecos Street, Unit C
Denver CO 80211

Brian Humphrey
Project Number: [none]
Project: DCP - CR42 & CR13

Extractable Petroleum Hydrocarbons by 8015D - Quality Control
Origins Laboratory, Inc.

Analyte	Result	Reporting Limit	Units	Spike Level	Source Result	%REC	%REC Limits	RPD	RPD Limit	Notes
---------	--------	-----------------	-------	-------------	---------------	------	-------------	-----	-----------	-------

Batch B9G1202 - EPA 3580

LCS (B9G1202-BS2)

Prepared: 07/12/2019 Analyzed: 07/12/2019

Diesel (C10-C28)	852	50.0	mg/kg	1000		85.2	70-130			
Surrogate: o-Terphenyl	45		"	50.0		90.8	50-150			

Origins Laboratory, Inc.



The results in this report apply to the samples analyzed in accordance with the chain of custody document. This analytical report must be reproduced in its entirety.

Jen Pellegrini For Noelle Doyle Mathis, President

Tasman Geosciences
6899 Pecos Street, Unit C
Denver CO 80211

Brian Humphrey
Project Number: [none]
Project: DCP - CR42 & CR13

Extractable Petroleum Hydrocarbons by 8015D - Quality Control
Origins Laboratory, Inc.

Analyte	Result	Reporting Limit	Units	Spike Level	Source Result	%REC	%REC Limits	RPD	RPD Limit	Notes
---------	--------	-----------------	-------	-------------	---------------	------	-------------	-----	-----------	-------

Batch B9G1202 - EPA 3580

Matrix Spike (B9G1202-MS1)		Source: Y907175-01			Prepared: 07/12/2019 Analyzed: 07/12/2019					
Diesel (C10-C28)	892	50.0	mg/kg	1000	ND	89.2	70-130			
Surrogate: o-Terphenyl	46		"	50.0		91.9	50-150			

Origins Laboratory, Inc.



The results in this report apply to the samples analyzed in accordance with the chain of custody document. This analytical report must be reproduced in its entirety.

Jen Pellegrini For Noelle Doyle Mathis, President

Tasman Geosciences
6899 Pecos Street, Unit C
Denver CO 80211

Brian Humphrey
Project Number: [none]
Project: DCP - CR42 & CR13

Extractable Petroleum Hydrocarbons by 8015D - Quality Control
Origins Laboratory, Inc.

Analyte	Result	Reporting Limit	Units	Spike Level	Source Result	%REC	%REC Limits	RPD	RPD Limit	Notes
---------	--------	-----------------	-------	-------------	---------------	------	-------------	-----	-----------	-------

Batch B9G1202 - EPA 3580

Matrix Spike (B9G1202-MS2)		Source: Y907185-01			Prepared: 07/12/2019 Analyzed: 07/12/2019					
Diesel (C10-C28)	4260	50.0	mg/kg	1000	1580	268	70-130			QM-07
Surrogate: o-Terphenyl	65		"	50.0		131	50-150			

Origins Laboratory, Inc.



The results in this report apply to the samples analyzed in accordance with the chain of custody document. This analytical report must be reproduced in its entirety.

Jen Pellegrini For Noelle Doyle Mathis, President

Tasman Geosciences
6899 Pecos Street, Unit C
Denver CO 80211

Brian Humphrey
Project Number: [none]
Project: DCP - CR42 & CR13

Extractable Petroleum Hydrocarbons by 8015D - Quality Control
Origins Laboratory, Inc.

Analyte	Result	Reporting Limit	Units	Spike Level	Source Result	%REC	%REC Limits	RPD	RPD Limit	Notes
---------	--------	-----------------	-------	-------------	---------------	------	-------------	-----	-----------	-------

Batch B9G1202 - EPA 3580

Matrix Spike Dup (B9G1202-MSD1)		Source: Y907175-01			Prepared: 07/12/2019 Analyzed: 07/12/2019					
Diesel (C10-C28)	845	50.0	mg/kg	1000	ND	84.5	70-130	5.43	35	
Surrogate: o-Terphenyl	44		"	50.0		87.9	50-150			

Origins Laboratory, Inc.



The results in this report apply to the samples analyzed in accordance with the chain of custody document. This analytical report must be reproduced in its entirety.

Tasman Geosciences
6899 Pecos Street, Unit C
Denver CO 80211

Brian Humphrey
Project Number: [none]
Project: DCP - CR42 & CR13

Extractable Petroleum Hydrocarbons by 8015D - Quality Control
Origins Laboratory, Inc.

Analyte	Result	Reporting Limit	Units	Spike Level	Source Result	%REC	%REC Limits	RPD	RPD Limit	Notes
---------	--------	-----------------	-------	-------------	---------------	------	-------------	-----	-----------	-------

Batch B9G1202 - EPA 3580

Matrix Spike Dup (B9G1202-MSD2)		Source: Y907185-01			Prepared: 07/12/2019 Analyzed: 07/12/2019					
Diesel (C10-C28)	4260	50.0	mg/kg	1000	1580	268	70-130	0.0940	35	QM-07
Surrogate: o-Terphenyl	60		"	50.0		119	50-150			

Origins Laboratory, Inc.



The results in this report apply to the samples analyzed in accordance with the chain of custody document. This analytical report must be reproduced in its entirety.

Tasman Geosciences
6899 Pecos Street, Unit C
Denver CO 80211

Brian Humphrey
Project Number: [none]
Project: DCP - CR42 & CR13

Extractable Petroleum Hydrocarbons by 8015D - Quality Control Origins Laboratory, Inc.

Analyte	Result	Reporting Limit	Units	Spike Level	Source Result	%REC	%REC Limits	RPD	RPD Limit	Notes
Batch B9G1208 - EPA 5030 (soil)										
Blank (B9G1208-BLK1)					Prepared: 07/12/2019 Analyzed: 07/12/2019					
Benzene	ND	0.00200	mg/kg							U
Toluene	ND	0.00200	"							U
Ethylbenzene	ND	0.00200	"							U
Xylenes, total	ND	0.00200	"							U
Gasoline Range Hydrocarbons	ND	0.200	"							U
Surrogate: 1,2-Dichloroethane-d4	0.13		"	0.125		100	70-130			
Surrogate: Toluene-d8	0.13		"	0.125		101	70-130			
Surrogate: 4-Bromofluorobenzene	0.12		"	0.125		98.8	70-130			

Origins Laboratory, Inc.



The results in this report apply to the samples analyzed in accordance with the chain of custody document. This analytical report must be reproduced in its entirety.

Tasman Geosciences
6899 Pecos Street, Unit C
Denver CO 80211

Brian Humphrey
Project Number: [none]
Project: DCP - CR42 & CR13

Volatile Organic Compounds by GC/MS SW846 8260D - Quality Control
Origins Laboratory, Inc.

Analyte	Result	Reporting Limit	Units	Spike Level	Source Result	%REC	%REC Limits	RPD	RPD Limit	Notes
Batch B9G1208 - EPA 5030 (soil)										
LCS (B9G1208-BS1)					Prepared: 07/12/2019 Analyzed: 07/12/2019					
Benzene	0.0928	0.00200	mg/kg	0.100		92.8	70-130			
Toluene	0.0946	0.00200	"	0.100		94.6	70-130			
Ethylbenzene	0.0951	0.00200	"	0.100		95.1	70-130			
m,p-Xylene	0.193	0.00400	"	0.200		96.3	70-130			
o-Xylene	0.0950	0.00200	"	0.100		95.0	70-130			
Surrogate: 1,2-Dichloroethane-d4	0.12		"	0.125		97.9	70-130			
Surrogate: Toluene-d8	0.12		"	0.125		98.8	70-130			
Surrogate: 4-Bromofluorobenzene	0.12		"	0.125		99.0	70-130			

Origins Laboratory, Inc.



The results in this report apply to the samples analyzed in accordance with the chain of custody document. This analytical report must be reproduced in its entirety.

Tasman Geosciences
6899 Pecos Street, Unit C
Denver CO 80211

Brian Humphrey
Project Number: [none]
Project: DCP - CR42 & CR13

Volatile Organic Compounds by GC/MS SW846 8260D - Quality Control
Origins Laboratory, Inc.

Analyte	Result	Reporting Limit	Units	Spike Level	Source Result	%REC	%REC Limits	RPD	RPD Limit	Notes
---------	--------	-----------------	-------	-------------	---------------	------	-------------	-----	-----------	-------

Batch B9G1208 - EPA 5030 (soil)

Matrix Spike (B9G1208-MS1)		Source: Y907181-07			Prepared: 07/12/2019 Analyzed: 07/12/2019					
Benzene	0.0832	0.00200	mg/kg	0.100	ND	83.2	70-130			
Toluene	0.0827	0.00200	"	0.100	ND	82.7	70-130			
Ethylbenzene	0.0823	0.00200	"	0.100	ND	82.3	70-130			
m,p-Xylene	0.166	0.00400	"	0.200	ND	83.1	70-130			
o-Xylene	0.0862	0.00200	"	0.100	ND	86.2	70-130			
Surrogate: 1,2-Dichloroethane-d4	0.12		"	0.125		97.7	70-130			
Surrogate: Toluene-d8	0.12		"	0.125		99.4	70-130			
Surrogate: 4-Bromofluorobenzene	0.12		"	0.125		98.3	70-130			

Origins Laboratory, Inc.



The results in this report apply to the samples analyzed in accordance with the chain of custody document. This analytical report must be reproduced in its entirety.

Tasman Geosciences
6899 Pecos Street, Unit C
Denver CO 80211

Brian Humphrey
Project Number: [none]
Project: DCP - CR42 & CR13

Volatile Organic Compounds by GC/MS SW846 8260D - Quality Control
Origins Laboratory, Inc.

Analyte	Result	Reporting Limit	Units	Spike Level	Source Result	%REC	%REC Limits	RPD	RPD Limit	Notes
---------	--------	-----------------	-------	-------------	---------------	------	-------------	-----	-----------	-------

Batch B9G1208 - EPA 5030 (soil)

Matrix Spike Dup (B9G1208-MSD1)		Source: Y907181-07			Prepared: 07/12/2019 Analyzed: 07/12/2019					
Benzene	0.0828	0.00200	mg/kg	0.100	ND	82.8	70-130	0.434	20	
Toluene	0.0819	0.00200	"	0.100	ND	81.9	70-130	0.899	20	
Ethylbenzene	0.0811	0.00200	"	0.100	ND	81.1	70-130	1.42	20	
m,p-Xylene	0.165	0.00400	"	0.200	ND	82.4	70-130	0.895	20	
o-Xylene	0.0851	0.00200	"	0.100	ND	85.1	70-130	1.28	20	
Surrogate: 1,2-Dichloroethane-d4	0.12		"	0.125		97.9	70-130			
Surrogate: Toluene-d8	0.12		"	0.125		98.9	70-130			
Surrogate: 4-Bromofluorobenzene	0.12		"	0.125		99.3	70-130			

Origins Laboratory, Inc.



The results in this report apply to the samples analyzed in accordance with the chain of custody document. This analytical report must be reproduced in its entirety.

Tasman Geosciences

6899 Pecos Street, Unit C

Denver CO 80211

Brian Humphrey

Project Number: [none]

Project: DCP - CR42 & CR13

Notes and Definitions

U Sample is Non-Detect.

QM-07 The spike recovery was outside acceptance limits for the MS and/or MSD. The batch was accepted based on acceptable LCS recovery.

ND Analyte NOT DETECTED at or above the reporting limit

RPD Relative Percent Difference

All soil results are reported at a wet weight basis.

Origins Laboratory, Inc.



The results in this report apply to the samples analyzed in accordance with the chain of custody document. This analytical report must be reproduced in its entirety.

Jen Pellegrini For Noelle Doyle Mathis, President



July 26, 2019

Tasman Geosciences

Brian Humphrey

6899 Pecos Street, Unit C

Denver

CO 80211

Project Name - DCP - CR42 & CR13

Project Number - CR42/CR13

Attached are your analytical results for DCP - CR42 & CR13 received by Origins Laboratory, Inc. July 25, 2019. This project is associated with Origins project number Y907403-01.

The analytical results in the following report were analyzed under the guidelines of EPA Methods. These methods are identified as follows; "SW" are defined in SW-846, "EPA" are defined in 40CFR part 136 and "SM" are defined in the most current revision of Standard Methods For the Examination of Water and Wastewater.

The analytical results apply specifically to the samples and analyses specified per the attached Chain of Custody. As such, this report shall not be reproduced except in full, without the written approval of Origin's laboratory.

Unless otherwise noted, the analytical results for all soil samples are reported on a wet weight basis. All analytical analyses were performed under NELAP guidelines unless noted by a data qualifier.

Any holding time exceedances, deviations from the method specifications or deviations from Origins Laboratory's Standard Operating Procedures are outlined in the case narrative.

Thank you for selecting Origins for your analytical needs. Please contact us with any questions concerning this report, or if we can help with anything at all.

Origins Laboratory, Inc.
303.433.1322
o-squad@oelabinc.com



1725 Elk Place, Denver, CO 80211 | Phone: 303.433.1322 | Fax: 303.265.9645

Tasman Geosciences

6899 Pecos Street, Unit C

Denver CO 80211

Brian Humphrey

Project Number: CR42/CR13

Project: DCP - CR42 & CR13

CROSS REFERENCE REPORT

Sample ID	Laboratory ID	Matrix	Date Sampled	Date Received
BH37@3'	Y907403-01	Soil	July 25, 2019 11:00	07/25/2019 17:12
BH37@12-13'	Y907403-02	Soil	July 25, 2019 11:30	07/25/2019 17:12
BH37@18'	Y907403-03	Soil	July 25, 2019 13:00	07/25/2019 17:12
BH38@13.5'	Y907403-04	Soil	July 25, 2019 15:15	07/25/2019 17:12
BH38@14'	Y907403-05	Soil	July 25, 2019 15:20	07/25/2019 17:12
BH38@18'	Y907403-06	Soil	July 25, 2019 15:30	07/25/2019 17:12

Origins Laboratory, Inc.



The results in this report apply to the samples analyzed in accordance with the chain of custody document. This analytical report must be reproduced in its entirety.

Tasman Geosciences
6899 Pecos Street, Unit C
Denver CO 80211

Brian Humphrey
Project Number: CR42/CR13
Project: DCP - CR42 & CR13

www.originslaboratory.com





page 1 of 1

1907403

ORIGINS
LABORATORY, INC

Client: TASMAN GEOSCIENCES
Address: 6855 W. 119TH
BIRMGHAM, CO 80006
Telephone Number: 303 487 1228
Email Address: bhumphrey@tasman-geo.com

Project Manager: B. HUMPHREY
Project Name: CR 42 / CR 13 (DCP)
Project Number: CR42 / CR13
Samples Collected By: J. MATHIS

Sample ID Description	Date Sampled	Time Sampled	# of Containers	Preservative					Matrix			Analysis				Sample Instructions
				Unpreserved	HCl	HNO ₃	Other	Groundwater	Soil	Air Summa Canister #	Other	BGC06 Full vials	BGC06 G20	BGC06 D20		
BH370 3'	7-25-19	1100	1	X					X			X	X	X	1	Sample Instructions
BH370 12-13'	7-25-19	1150	1	X					X			X	X	X	2	
BH370 18'	7-25-19	1300	1	X					X			X	X	X	3	
BH380 13-5'	7-25-19	1515	1	X					X			X	X	X	4	
BH380 14'	7-25-19	1520	1	X					X			X	X	X	5	
BH380 18'	7-25-19	1530	1	X					X			X	X	X	6	
															7	
															8	
															9	
															10	
Relinquished By: 	Date: 7/25/19	Time: 1605							Received By: 	Date: 7/25/19	Time: 1605	Turnaround Time: Same Day <input checked="" type="checkbox"/> 24 Hr <input type="checkbox"/> 48 Hr <input type="checkbox"/> 72 Hr <input type="checkbox"/>				
Relinquished By: 	Date: 7/25/19	Time: 1712							Received By: 	Date: 7-25-19	Time: 1712	Standard <input checked="" type="checkbox"/>				

Date Results Needed

2.1

Origins Laboratory, Inc.

Jefe Pellegrini

The results in this report apply to the samples analyzed in accordance with the chain of custody document. This analytical report must be reproduced in its entirety.

Tasman Geosciences
6899 Pecos Street, Unit C
Denver CO 80211

Brian Humphrey
Project Number: CR42/CR13
Project: DCP - CR42 & CR13

Origins Laboratory

F-012207-01-R1
Effective Date: 01/09/12

Sample Receipt Checklist

Origins Work Order: 7907423 Client: Tasman
Client Project ID: ICP - CR42 - CR13
Checklist Completed by: Dante Shipped Via: HD
Date/time completed: 7-25-19 (UPS, FedEx, Hand Delivered, Pick-up, etc.)
Airbill #: 44
Matrix(s) Received: (Check all that apply): ☒ Soil/Solid ☐ Water ☐ Other: _____
(Describe)
Cooler Number/Temperature: 12.1 °C 1 °C 1 °C 1 °C
Thermometer ID: 1003

Requirement Description	Yes	No	N/A	Comments (if any)
If samples require cooling, was the temperature between 0°C to ≤ 6°C ⁽¹⁾ ?	<input checked="" type="checkbox"/>	<input type="checkbox"/>	<input type="checkbox"/>	
Is there ice present (document if blue ice is used)	<input checked="" type="checkbox"/>	<input type="checkbox"/>	<input type="checkbox"/>	
Are custody seals present on cooler? (if so, document in comments if they are signed and dated, broken or intact)	<input type="checkbox"/>	<input checked="" type="checkbox"/>	<input type="checkbox"/>	
Are custody seals present on each sample container? (if so, document in comments if they are signed and dated, broken or intact)	<input type="checkbox"/>	<input checked="" type="checkbox"/>	<input type="checkbox"/>	
Were all samples received intact ⁽¹⁾ ?	<input checked="" type="checkbox"/>	<input type="checkbox"/>	<input type="checkbox"/>	
Was adequate sample volume provided ⁽¹⁾ ?	<input checked="" type="checkbox"/>	<input type="checkbox"/>	<input type="checkbox"/>	
Are short holding time analytes or samples with HTs due within 48 hours present ⁽¹⁾ ?	<input type="checkbox"/>	<input checked="" type="checkbox"/>	<input type="checkbox"/>	
Is a chain-of-custody (COC) present and filled out completely ⁽¹⁾ ?	<input checked="" type="checkbox"/>	<input type="checkbox"/>	<input type="checkbox"/>	
Does the COC agree with the number and type of sample bottles received ⁽¹⁾ ?	<input checked="" type="checkbox"/>	<input type="checkbox"/>	<input type="checkbox"/>	
Do the sample IDs on the bottle labels match the COC ⁽¹⁾ ?	<input checked="" type="checkbox"/>	<input type="checkbox"/>	<input type="checkbox"/>	
Is the COC properly relinquished by the client with date and time recorded ⁽¹⁾ ?	<input checked="" type="checkbox"/>	<input type="checkbox"/>	<input type="checkbox"/>	
For volatiles in water – is there headspace (> ¼ inch bubble) present? If yes, contact client and note in narrative.	<input type="checkbox"/>	<input type="checkbox"/>	<input checked="" type="checkbox"/>	
Are samples preserved that require preservation and was it checked ⁽¹⁾ ? (note ID of confirmation instrument used in comments) / (preservation is not confirmed for subcontracted analyses in order to insure sample integrity)/(pH <2 for samples preserved with HNO ₃ , HCl, H ₂ SO ₄) / (pH >10 for samples preserved with NaAsO ₂ +NaOH, ZnAc+NaOH)	<input type="checkbox"/>	<input type="checkbox"/>	<input checked="" type="checkbox"/>	
Additional Comments (if any):				

⁽¹⁾If NO, then contact the client before proceeding with analysis and note date/time and person contacted as well as the corrective action to in the additional comments (above) and the case narrative.

Reviewed by (Project Manager) [Signature]

7-25-19
Date/Time Reviewed

Origins Laboratory, Inc.

Jefe Pellegrini

The results in this report apply to the samples analyzed in accordance with the chain of custody document. This analytical report must be reproduced in its entirety.

Tasman Geosciences
6899 Pecos Street, Unit C
Denver CO 80211

Brian Humphrey
Project Number: CR42/CR13
Project: DCP - CR42 & CR13

BH37@3'

7/25/2019 11:00:00AM

Analyte	Result	Reporting Limit	Units	Dilution	Batch	Analyst	Prepared	Analyzed	Notes
---------	--------	-----------------	-------	----------	-------	---------	----------	----------	-------

Origins Laboratory, Inc.
Y907403-01 (Soil)

Diesel Range Organics (DRO/TEPH) by EPA 8015D

Diesel (C10-C28)	ND	50.0	mg/kg	1	B9G2509	KDK	07/25/2019	07/25/2019	U
------------------	----	------	-------	---	---------	-----	------------	------------	---

Surrogate: o-Terphenyl	76.0 %	50-150			"	"	"		
------------------------	--------	--------	--	--	---	---	---	--	--

VOC by EPA 8260D

1,1,1,2-Tetrachloroethane	ND	0.00200	mg/kg	1	B9G2503	KDK	07/25/2019	07/25/2019	U
1,1,1-Trichloroethane	ND	0.00200	"	"	"	KDK	"	"	U
1,1,2,2-Tetrachloroethane	ND	0.00200	"	"	"	KDK	"	"	U
1,1,2-Trichloroethane	ND	0.00200	"	"	"	KDK	"	"	U
1,1-Dichloroethane	ND	0.00200	"	"	"	KDK	"	"	U
1,1-Dichloroethene	ND	0.00200	"	"	"	KDK	"	"	U
1,1-Dichloropropene	ND	0.00200	"	"	"	KDK	"	"	U
1,2,3-Trichlorobenzene	ND	0.00500	"	"	"	KDK	"	07/25/2019	U
1,2,3-Trichloropropane	ND	0.00500	"	"	"	KDK	"	07/25/2019	U
1,2,4-Trichlorobenzene	ND	0.00500	"	"	"	KDK	"	"	U
1,2,4-Trimethylbenzene	ND	0.00200	"	"	"	KDK	"	"	U
1,2-Dibromo-3-chloropropane	ND	0.00500	"	"	"	KDK	"	"	U
1,2-Dibromoethane (EDB)	ND	0.00200	"	"	"	KDK	"	"	U
1,2-Dichlorobenzene	ND	0.00200	"	"	"	KDK	"	"	U
1,2-Dichloroethane	ND	0.00200	"	"	"	KDK	"	"	U

Origins Laboratory, Inc.



The results in this report apply to the samples analyzed in accordance with the chain of custody document. This analytical report must be reproduced in its entirety.

Tasman Geosciences
6899 Pecos Street, Unit C
Denver CO 80211

Brian Humphrey
Project Number: CR42/CR13
Project: DCP - CR42 & CR13

BH37@3'

7/25/2019 11:00:00AM

Analyte	Result	Reporting Limit	Units	Dilution	Batch	Analyst	Prepared	Analyzed	Notes
---------	--------	-----------------	-------	----------	-------	---------	----------	----------	-------

Origins Laboratory, Inc.
Y907403-01 (Soil)

VOC by EPA 8260D

1,2-Dichloropropane	ND	0.00200	mg/kg	1	B9G2503	KDK	07/25/2019	07/25/2019	U
1,3,5-Trimethylbenzene	ND	0.00200	"	"	"	KDK	"	"	U
1,3-Dichlorobenzene	ND	0.00200	"	"	"	KDK	"	"	U
1,3-Dichloropropane	ND	0.00200	"	"	"	KDK	"	"	U
1,4-Dichlorobenzene	ND	0.00200	"	"	"	KDK	"	"	U
2,2-Dichloropropane	ND	0.00200	"	"	"	KDK	"	"	U
2-Butanone	ND	0.0100	"	"	"	KDK	"	"	U
2-Chlorotoluene	ND	0.00200	"	"	"	KDK	"	"	U
2-Hexanone	ND	0.0100	"	"	"	KDK	"	"	U
4-Chlorotoluene	ND	0.00200	"	"	"	KDK	"	"	U
4-Isopropyltoluene	ND	0.00200	"	"	"	KDK	"	"	U
4-Methyl-2-pentanone	ND	0.0100	"	"	"	KDK	"	"	U
Acetone	ND	0.0200	"	"	"	KDK	"	"	U
Benzene	ND	0.00200	"	"	"	KDK	"	"	U
Bromobenzene	ND	0.00200	"	"	"	KDK	"	"	U
Bromochloromethane	ND	0.00200	"	"	"	KDK	"	"	U
Bromodichloromethane	ND	0.00200	"	"	"	KDK	"	"	U
Bromoform	ND	0.00200	"	"	"	KDK	"	"	U
Bromomethane	ND	0.00200	"	"	"	KDK	"	"	U

Origins Laboratory, Inc.



The results in this report apply to the samples analyzed in accordance with the chain of custody document. This analytical report must be reproduced in its entirety.

Tasman Geosciences
6899 Pecos Street, Unit C
Denver CO 80211

Brian Humphrey
Project Number: CR42/CR13
Project: DCP - CR42 & CR13

BH37@3'

7/25/2019 11:00:00AM

Analyte	Result	Reporting Limit	Units	Dilution	Batch	Analyst	Prepared	Analyzed	Notes
---------	--------	-----------------	-------	----------	-------	---------	----------	----------	-------

Origins Laboratory, Inc.
Y907403-01 (Soil)

VOC by EPA 8260D

Carbon disulfide	ND	0.00500	mg/kg	1	B9G2503	KDK	07/25/2019	07/25/2019	U
Carbon tetrachloride	ND	0.00200	"	"	"	KDK	"	"	U
Chlorobenzene	ND	0.00200	"	"	"	KDK	"	"	U
Chloroethane	ND	0.00500	"	"	"	KDK	"	"	U
Chloroform	ND	0.00200	"	"	"	KDK	"	"	U
Chloromethane	ND	0.00200	"	"	"	KDK	"	"	U
cis-1,2-Dichloroethene	ND	0.00200	"	"	"	KDK	"	"	U
cis-1,3-Dichloropropene	ND	0.00200	"	"	"	KDK	"	"	U
Dibromochloromethane	ND	0.00200	"	"	"	KDK	"	"	U
Dibromomethane	ND	0.00200	"	"	"	KDK	"	"	U
Ethylbenzene	ND	0.00200	"	"	"	KDK	"	"	U
Hexachlorobutadiene	ND	0.00500	"	"	"	KDK	"	"	U
Iodomethane	ND	0.0150	"	"	"	KDK	"	"	U
Isopropylbenzene	ND	0.00200	"	"	"	KDK	"	"	U
m,p-Xylene	ND	0.00400	"	"	"	KDK	"	"	U
Methyl tert-Butyl Ether	ND	0.00200	"	"	"	KDK	"	"	U
Methylene Chloride	ND	0.0200	"	"	"	KDK	"	"	U
Naphthalene	ND	0.0100	"	"	"	KDK	"	07/25/2019	U
n-Butylbenzene	ND	0.00200	"	"	"	KDK	"	07/25/2019	U

Origins Laboratory, Inc.



The results in this report apply to the samples analyzed in accordance with the chain of custody document. This analytical report must be reproduced in its entirety.

Tasman Geosciences
6899 Pecos Street, Unit C
Denver CO 80211

Brian Humphrey
Project Number: CR42/CR13
Project: DCP - CR42 & CR13

BH37@3'

7/25/2019 11:00:00AM

Analyte	Result	Reporting Limit	Units	Dilution	Batch	Analyst	Prepared	Analyzed	Notes
---------	--------	-----------------	-------	----------	-------	---------	----------	----------	-------

Origins Laboratory, Inc.
Y907403-01 (Soil)

VOC by EPA 8260D

n-Propylbenzene	ND	0.00200	mg/kg	1	B9G2503	KDK	07/25/2019	07/25/2019	U
o-Xylene	ND	0.00200	"	"	"	KDK	"	"	U
sec-Butylbenzene	ND	0.00200	"	"	"	KDK	"	"	U
Styrene	ND	0.00200	"	"	"	KDK	"	"	U
tert-Butylbenzene	ND	0.00200	"	"	"	KDK	"	"	U
Tetrachloroethene	ND	0.00200	"	"	"	KDK	"	"	U
Toluene	ND	0.00200	"	"	"	KDK	"	"	U
trans-1,2-Dichloroethene	ND	0.00200	"	"	"	KDK	"	"	U
trans-1,3-Dichloropropene	ND	0.00200	"	"	"	KDK	"	"	U
Trichloroethene	ND	0.00200	"	"	"	KDK	"	"	U
Trichlorofluoromethane	ND	0.00300	"	"	"	KDK	"	"	U
Vinyl chloride	ND	0.00200	"	"	"	KDK	"	"	U
Gasoline Range Hydrocarbons	ND	0.200	"	"	"	KDK	"	"	U

Surrogate: 1,2-Dichloroethane-d4	121 %	70-130	"	"	"
Surrogate: Toluene-d8	95.2 %	70-130	"	"	"
Surrogate: 4-Bromofluorobenzene	100 %	70-130	"	"	"

Origins Laboratory, Inc.



The results in this report apply to the samples analyzed in accordance with the chain of custody document. This analytical report must be reproduced in its entirety.

Tasman Geosciences
6899 Pecos Street, Unit C
Denver CO 80211

Brian Humphrey
Project Number: CR42/CR13
Project: DCP - CR42 & CR13

BH37@12-13'

7/25/2019 11:30:00AM

Analyte	Result	Reporting Limit	Units	Dilution	Batch	Analyst	Prepared	Analyzed	Notes
---------	--------	-----------------	-------	----------	-------	---------	----------	----------	-------

Origins Laboratory, Inc.
Y907403-02 (Soil)

Diesel Range Organics (DRO/TEPH) by EPA 8015D

Diesel (C10-C28)	ND	50.0	mg/kg	1	B9G2509	KDK	07/25/2019	07/25/2019	U
------------------	----	------	-------	---	---------	-----	------------	------------	---

Surrogate: o-Terphenyl	76.5 %	50-150			"	"	"		
------------------------	--------	--------	--	--	---	---	---	--	--

VOC by EPA 8260D

1,1,1,2-Tetrachloroethane	ND	0.00200	mg/kg	1	B9G2503	KDK	07/25/2019	07/25/2019	U
1,1,1-Trichloroethane	ND	0.00200	"	"	"	KDK	"	"	U
1,1,2,2-Tetrachloroethane	ND	0.00200	"	"	"	KDK	"	"	U
1,1,2-Trichloroethane	ND	0.00200	"	"	"	KDK	"	"	U
1,1-Dichloroethane	ND	0.00200	"	"	"	KDK	"	"	U
1,1-Dichloroethene	ND	0.00200	"	"	"	KDK	"	"	U
1,1-Dichloropropene	ND	0.00200	"	"	"	KDK	"	"	U
1,2,3-Trichlorobenzene	ND	0.00500	"	"	"	KDK	"	07/25/2019	U
1,2,3-Trichloropropane	ND	0.00500	"	"	"	KDK	"	07/25/2019	U
1,2,4-Trichlorobenzene	ND	0.00500	"	"	"	KDK	"	"	U
1,2,4-Trimethylbenzene	ND	0.00200	"	"	"	KDK	"	"	U
1,2-Dibromo-3-chloropropane	ND	0.00500	"	"	"	KDK	"	"	U
1,2-Dibromoethane (EDB)	ND	0.00200	"	"	"	KDK	"	"	U
1,2-Dichlorobenzene	ND	0.00200	"	"	"	KDK	"	"	U
1,2-Dichloroethane	ND	0.00200	"	"	"	KDK	"	"	U

Origins Laboratory, Inc.



The results in this report apply to the samples analyzed in accordance with the chain of custody document. This analytical report must be reproduced in its entirety.

Tasman Geosciences
6899 Pecos Street, Unit C
Denver CO 80211

Brian Humphrey
Project Number: CR42/CR13
Project: DCP - CR42 & CR13

BH37@12-13'

7/25/2019 11:30:00AM

Analyte	Result	Reporting Limit	Units	Dilution	Batch	Analyst	Prepared	Analyzed	Notes
---------	--------	-----------------	-------	----------	-------	---------	----------	----------	-------

Origins Laboratory, Inc.
Y907403-02 (Soil)

VOC by EPA 8260D

1,2-Dichloropropane	ND	0.00200	mg/kg	1	B9G2503	KDK	07/25/2019	07/25/2019	U
1,3,5-Trimethylbenzene	ND	0.00200	"	"	"	KDK	"	"	U
1,3-Dichlorobenzene	ND	0.00200	"	"	"	KDK	"	"	U
1,3-Dichloropropane	ND	0.00200	"	"	"	KDK	"	"	U
1,4-Dichlorobenzene	ND	0.00200	"	"	"	KDK	"	"	U
2,2-Dichloropropane	ND	0.00200	"	"	"	KDK	"	"	U
2-Butanone	ND	0.0100	"	"	"	KDK	"	"	U
2-Chlorotoluene	ND	0.00200	"	"	"	KDK	"	"	U
2-Hexanone	ND	0.0100	"	"	"	KDK	"	"	U
4-Chlorotoluene	ND	0.00200	"	"	"	KDK	"	"	U
4-Isopropyltoluene	ND	0.00200	"	"	"	KDK	"	"	U
4-Methyl-2-pentanone	ND	0.0100	"	"	"	KDK	"	"	U
Acetone	ND	0.0200	"	"	"	KDK	"	"	U
Benzene	ND	0.00200	"	"	"	KDK	"	"	U
Bromobenzene	ND	0.00200	"	"	"	KDK	"	"	U
Bromochloromethane	ND	0.00200	"	"	"	KDK	"	"	U
Bromodichloromethane	ND	0.00200	"	"	"	KDK	"	"	U
Bromoform	ND	0.00200	"	"	"	KDK	"	"	U
Bromomethane	ND	0.00200	"	"	"	KDK	"	"	U

Origins Laboratory, Inc.



The results in this report apply to the samples analyzed in accordance with the chain of custody document. This analytical report must be reproduced in its entirety.

Tasman Geosciences
6899 Pecos Street, Unit C
Denver CO 80211

Brian Humphrey
Project Number: CR42/CR13
Project: DCP - CR42 & CR13

BH37@12-13'

7/25/2019 11:30:00AM

Analyte	Result	Reporting Limit	Units	Dilution	Batch	Analyst	Prepared	Analyzed	Notes
---------	--------	-----------------	-------	----------	-------	---------	----------	----------	-------

Origins Laboratory, Inc.
Y907403-02 (Soil)

VOC by EPA 8260D

Carbon disulfide	ND	0.00500	mg/kg	1	B9G2503	KDK	07/25/2019	07/25/2019	U
Carbon tetrachloride	ND	0.00200	"	"	"	KDK	"	"	U
Chlorobenzene	ND	0.00200	"	"	"	KDK	"	"	U
Chloroethane	ND	0.00500	"	"	"	KDK	"	"	U
Chloroform	ND	0.00200	"	"	"	KDK	"	"	U
Chloromethane	ND	0.00200	"	"	"	KDK	"	"	U
cis-1,2-Dichloroethene	ND	0.00200	"	"	"	KDK	"	"	U
cis-1,3-Dichloropropene	ND	0.00200	"	"	"	KDK	"	"	U
Dibromochloromethane	ND	0.00200	"	"	"	KDK	"	"	U
Dibromomethane	ND	0.00200	"	"	"	KDK	"	"	U
Ethylbenzene	ND	0.00200	"	"	"	KDK	"	"	U
Hexachlorobutadiene	ND	0.00500	"	"	"	KDK	"	"	U
Iodomethane	ND	0.0150	"	"	"	KDK	"	"	U
Isopropylbenzene	ND	0.00200	"	"	"	KDK	"	"	U
m,p-Xylene	ND	0.00400	"	"	"	KDK	"	"	U
Methyl tert-Butyl Ether	ND	0.00200	"	"	"	KDK	"	"	U
Methylene Chloride	ND	0.0200	"	"	"	KDK	"	"	U
Naphthalene	ND	0.0100	"	"	"	KDK	"	07/25/2019	U
n-Butylbenzene	ND	0.00200	"	"	"	KDK	"	07/25/2019	U

Origins Laboratory, Inc.



The results in this report apply to the samples analyzed in accordance with the chain of custody document. This analytical report must be reproduced in its entirety.

Tasman Geosciences
6899 Pecos Street, Unit C
Denver CO 80211

Brian Humphrey
Project Number: CR42/CR13
Project: DCP - CR42 & CR13

BH37@12-13'

7/25/2019 11:30:00AM

Analyte	Result	Reporting Limit	Units	Dilution	Batch	Analyst	Prepared	Analyzed	Notes
---------	--------	-----------------	-------	----------	-------	---------	----------	----------	-------

Origins Laboratory, Inc.
Y907403-02 (Soil)

VOC by EPA 8260D

n-Propylbenzene	ND	0.00200	mg/kg	1	B9G2503	KDK	07/25/2019	07/25/2019	U
o-Xylene	ND	0.00200	"	"	"	KDK	"	"	U
sec-Butylbenzene	ND	0.00200	"	"	"	KDK	"	"	U
Styrene	ND	0.00200	"	"	"	KDK	"	"	U
tert-Butylbenzene	ND	0.00200	"	"	"	KDK	"	"	U
Tetrachloroethene	ND	0.00200	"	"	"	KDK	"	"	U
Toluene	ND	0.00200	"	"	"	KDK	"	"	U
trans-1,2-Dichloroethene	ND	0.00200	"	"	"	KDK	"	"	U
trans-1,3-Dichloropropene	ND	0.00200	"	"	"	KDK	"	"	U
Trichloroethene	ND	0.00200	"	"	"	KDK	"	"	U
Trichlorofluoromethane	ND	0.00300	"	"	"	KDK	"	"	U
Vinyl chloride	ND	0.00200	"	"	"	KDK	"	"	U
Gasoline Range Hydrocarbons	ND	0.200	"	"	"	KDK	"	"	U

Surrogate: 1,2-Dichloroethane-d4	119 %	70-130	"	"	"
Surrogate: Toluene-d8	96.0 %	70-130	"	"	"
Surrogate: 4-Bromofluorobenzene	101 %	70-130	"	"	"

Origins Laboratory, Inc.



The results in this report apply to the samples analyzed in accordance with the chain of custody document. This analytical report must be reproduced in its entirety.

Tasman Geosciences
6899 Pecos Street, Unit C
Denver CO 80211

Brian Humphrey
Project Number: CR42/CR13
Project: DCP - CR42 & CR13

BH37@18'

7/25/2019 1:00:00PM

Analyte	Result	Reporting Limit	Units	Dilution	Batch	Analyst	Prepared	Analyzed	Notes
---------	--------	-----------------	-------	----------	-------	---------	----------	----------	-------

Origins Laboratory, Inc.
Y907403-03 (Soil)

Diesel Range Organics (DRO/TEPH) by EPA 8015D

Diesel (C10-C28)	ND	50.0	mg/kg	1	B9G2509	KDK	07/25/2019	07/25/2019	U
------------------	----	------	-------	---	---------	-----	------------	------------	---

Surrogate: o-Terphenyl	73.7 %	50-150			"	"	"		
------------------------	--------	--------	--	--	---	---	---	--	--

VOC by EPA 8260D

1,1,1,2-Tetrachloroethane	ND	0.00200	mg/kg	1	B9G2503	KDK	07/25/2019	07/25/2019	U
1,1,1-Trichloroethane	ND	0.00200	"	"	"	KDK	"	"	U
1,1,2,2-Tetrachloroethane	ND	0.00200	"	"	"	KDK	"	"	U
1,1,2-Trichloroethane	ND	0.00200	"	"	"	KDK	"	"	U
1,1-Dichloroethane	ND	0.00200	"	"	"	KDK	"	"	U
1,1-Dichloroethene	ND	0.00200	"	"	"	KDK	"	"	U
1,1-Dichloropropene	ND	0.00200	"	"	"	KDK	"	"	U
1,2,3-Trichlorobenzene	ND	0.00500	"	"	"	KDK	"	07/25/2019	U
1,2,3-Trichloropropane	ND	0.00500	"	"	"	KDK	"	07/25/2019	U
1,2,4-Trichlorobenzene	ND	0.00500	"	"	"	KDK	"	"	U
1,2,4-Trimethylbenzene	0.00576	0.00200	"	"	"	KDK	"	"	
1,2-Dibromo-3-chloropropane	ND	0.00500	"	"	"	KDK	"	"	U
1,2-Dibromoethane (EDB)	ND	0.00200	"	"	"	KDK	"	"	U
1,2-Dichlorobenzene	ND	0.00200	"	"	"	KDK	"	"	U
1,2-Dichloroethane	ND	0.00200	"	"	"	KDK	"	"	U

Origins Laboratory, Inc.



The results in this report apply to the samples analyzed in accordance with the chain of custody document. This analytical report must be reproduced in its entirety.

Tasman Geosciences
6899 Pecos Street, Unit C
Denver CO 80211

Brian Humphrey
Project Number: CR42/CR13
Project: DCP - CR42 & CR13

BH37@18'

7/25/2019 1:00:00PM

Analyte	Result	Reporting Limit	Units	Dilution	Batch	Analyst	Prepared	Analyzed	Notes
---------	--------	-----------------	-------	----------	-------	---------	----------	----------	-------

Origins Laboratory, Inc.
Y907403-03 (Soil)

VOC by EPA 8260D

1,2-Dichloropropane	ND	0.00200	mg/kg	1	B9G2503	KDK	07/25/2019	07/25/2019	U
1,3,5-Trimethylbenzene	0.00220	0.00200	"	"	"	KDK	"	"	
1,3-Dichlorobenzene	ND	0.00200	"	"	"	KDK	"	"	U
1,3-Dichloropropane	ND	0.00200	"	"	"	KDK	"	"	U
1,4-Dichlorobenzene	ND	0.00200	"	"	"	KDK	"	"	U
2,2-Dichloropropane	ND	0.00200	"	"	"	KDK	"	"	U
2-Butanone	ND	0.0100	"	"	"	KDK	"	"	U
2-Chlorotoluene	ND	0.00200	"	"	"	KDK	"	"	U
2-Hexanone	ND	0.0100	"	"	"	KDK	"	"	U
4-Chlorotoluene	ND	0.00200	"	"	"	KDK	"	"	U
4-Isopropyltoluene	ND	0.00200	"	"	"	KDK	"	"	U
4-Methyl-2-pentanone	ND	0.0100	"	"	"	KDK	"	"	U
Acetone	ND	0.0200	"	"	"	KDK	"	"	U
Benzene	0.0224	0.00200	"	"	"	KDK	"	"	
Bromobenzene	ND	0.00200	"	"	"	KDK	"	"	U
Bromochloromethane	ND	0.00200	"	"	"	KDK	"	"	U
Bromodichloromethane	ND	0.00200	"	"	"	KDK	"	"	U
Bromoform	ND	0.00200	"	"	"	KDK	"	"	U
Bromomethane	ND	0.00200	"	"	"	KDK	"	"	U
Carbon disulfide	ND	0.00500	"	"	"	KDK	"	"	U

Origins Laboratory, Inc.



The results in this report apply to the samples analyzed in accordance with the chain of custody document. This analytical report must be reproduced in its entirety.

Tasman Geosciences
6899 Pecos Street, Unit C
Denver CO 80211

Brian Humphrey
Project Number: CR42/CR13
Project: DCP - CR42 & CR13

BH37@18'

7/25/2019 1:00:00PM

Analyte	Result	Reporting Limit	Units	Dilution	Batch	Analyst	Prepared	Analyzed	Notes
---------	--------	-----------------	-------	----------	-------	---------	----------	----------	-------

Origins Laboratory, Inc.
Y907403-03 (Soil)

VOC by EPA 8260D

Carbon tetrachloride	ND	0.00200	mg/kg	1	B9G2503	KDK	07/25/2019	07/25/2019	U
Chlorobenzene	ND	0.00200	"	"	"	KDK	"	"	U
Chloroethane	ND	0.00500	"	"	"	KDK	"	"	U
Chloroform	ND	0.00200	"	"	"	KDK	"	"	U
Chloromethane	ND	0.00200	"	"	"	KDK	"	"	U
cis-1,2-Dichloroethene	ND	0.00200	"	"	"	KDK	"	"	U
cis-1,3-Dichloropropene	ND	0.00200	"	"	"	KDK	"	"	U
Dibromochloromethane	ND	0.00200	"	"	"	KDK	"	"	U
Dibromomethane	ND	0.00200	"	"	"	KDK	"	"	U
Ethylbenzene	0.00414	0.00200	"	"	"	KDK	"	"	
Hexachlorobutadiene	ND	0.00500	"	"	"	KDK	"	"	U
Iodomethane	ND	0.0150	"	"	"	KDK	"	"	U
Isopropylbenzene	ND	0.00200	"	"	"	KDK	"	"	U
m,p-Xylene	0.0208	0.00400	"	"	"	KDK	"	"	
Methyl tert-Butyl Ether	ND	0.00200	"	"	"	KDK	"	"	U
Methylene Chloride	ND	0.0200	"	"	"	KDK	"	"	U
Naphthalene	ND	0.0100	"	"	"	KDK	"	07/25/2019	U
n-Butylbenzene	ND	0.00200	"	"	"	KDK	"	07/25/2019	U
n-Propylbenzene	ND	0.00200	"	"	"	KDK	"	"	U
o-Xylene	0.00646	0.00200	"	"	"	KDK	"	"	

Origins Laboratory, Inc.



The results in this report apply to the samples analyzed in accordance with the chain of custody document. This analytical report must be reproduced in its entirety.

Tasman Geosciences
6899 Pecos Street, Unit C
Denver CO 80211

Brian Humphrey
Project Number: CR42/CR13
Project: DCP - CR42 & CR13

BH37@18'

7/25/2019 1:00:00PM

Analyte	Result	Reporting Limit	Units	Dilution	Batch	Analyst	Prepared	Analyzed	Notes
---------	--------	-----------------	-------	----------	-------	---------	----------	----------	-------

Origins Laboratory, Inc.
Y907403-03 (Soil)

VOC by EPA 8260D

sec-Butylbenzene	ND	0.00200	mg/kg	1	B9G2503	KDK	07/25/2019	07/25/2019	U
Styrene	ND	0.00200	"	"	"	KDK	"	"	U
tert-Butylbenzene	ND	0.00200	"	"	"	KDK	"	"	U
Tetrachloroethene	ND	0.00200	"	"	"	KDK	"	"	U
Toluene	0.0328	0.00200	"	"	"	KDK	"	"	
trans-1,2-Dichloroethene	ND	0.00200	"	"	"	KDK	"	"	U
trans-1,3-Dichloropropene	ND	0.00200	"	"	"	KDK	"	"	U
Trichloroethene	ND	0.00200	"	"	"	KDK	"	"	U
Trichlorofluoromethane	ND	0.00300	"	"	"	KDK	"	"	U
Vinyl chloride	ND	0.00200	"	"	"	KDK	"	"	U
Gasoline Range Hydrocarbons	1.25	0.200	"	"	"	KDK	"	"	

Surrogate: 1,2-Dichloroethane-d4

120 % 70-130

" " "

Surrogate: Toluene-d8

94.9 % 70-130

" " "

Surrogate: 4-Bromofluorobenzene

99.6 % 70-130

" " "

Origins Laboratory, Inc.



The results in this report apply to the samples analyzed in accordance with the chain of custody document. This analytical report must be reproduced in its entirety.

Tasman Geosciences
6899 Pecos Street, Unit C
Denver CO 80211

Brian Humphrey
Project Number: CR42/CR13
Project: DCP - CR42 & CR13

BH38@13.5'
7/25/2019 3:15:00PM

Analyte	Result	Reporting Limit	Units	Dilution	Batch	Analyst	Prepared	Analyzed	Notes
---------	--------	-----------------	-------	----------	-------	---------	----------	----------	-------

Origins Laboratory, Inc.
Y907403-04 (Soil)

Diesel Range Organics (DRO/TEPH) by EPA 8015D

Diesel (C10-C28)	ND	50.0	mg/kg	1	B9G2509	KDK	07/25/2019	07/25/2019	U
------------------	----	------	-------	---	---------	-----	------------	------------	---

Surrogate: o-Terphenyl	75.0 %	50-150			"	"	"		
------------------------	--------	--------	--	--	---	---	---	--	--

VOC by EPA 8260D

1,1,1,2-Tetrachloroethane	ND	0.00200	mg/kg	1	B9G2503	KDK	07/25/2019	07/25/2019	U
1,1,1-Trichloroethane	ND	0.00200	"	"	"	KDK	"	"	U
1,1,2,2-Tetrachloroethane	ND	0.00200	"	"	"	KDK	"	"	U
1,1,2-Trichloroethane	ND	0.00200	"	"	"	KDK	"	"	U
1,1-Dichloroethane	ND	0.00200	"	"	"	KDK	"	"	U
1,1-Dichloroethene	ND	0.00200	"	"	"	KDK	"	"	U
1,1-Dichloropropene	ND	0.00200	"	"	"	KDK	"	"	U
1,2,3-Trichlorobenzene	ND	0.00500	"	"	"	KDK	"	07/25/2019	U
1,2,3-Trichloropropane	ND	0.00500	"	"	"	KDK	"	07/25/2019	U
1,2,4-Trichlorobenzene	ND	0.00500	"	"	"	KDK	"	"	U
1,2,4-Trimethylbenzene	0.0204	0.00200	"	"	"	KDK	"	"	
1,2-Dibromo-3-chloropropane	ND	0.00500	"	"	"	KDK	"	"	U
1,2-Dibromoethane (EDB)	ND	0.00200	"	"	"	KDK	"	"	U
1,2-Dichlorobenzene	ND	0.00200	"	"	"	KDK	"	"	U
1,2-Dichloroethane	ND	0.00200	"	"	"	KDK	"	"	U

Origins Laboratory, Inc.



The results in this report apply to the samples analyzed in accordance with the chain of custody document. This analytical report must be reproduced in its entirety.

Tasman Geosciences
6899 Pecos Street, Unit C
Denver CO 80211

Brian Humphrey
Project Number: CR42/CR13
Project: DCP - CR42 & CR13

BH38@13.5'
7/25/2019 3:15:00PM

Analyte	Result	Reporting Limit	Units	Dilution	Batch	Analyst	Prepared	Analyzed	Notes
---------	--------	-----------------	-------	----------	-------	---------	----------	----------	-------

Origins Laboratory, Inc.
Y907403-04 (Soil)

VOC by EPA 8260D

1,2-Dichloropropane	ND	0.00200	mg/kg	1	B9G2503	KDK	07/25/2019	07/25/2019	U
1,3,5-Trimethylbenzene	0.00648	0.00200	"	"	"	KDK	"	"	
1,3-Dichlorobenzene	ND	0.00200	"	"	"	KDK	"	"	U
1,3-Dichloropropane	ND	0.00200	"	"	"	KDK	"	"	U
1,4-Dichlorobenzene	ND	0.00200	"	"	"	KDK	"	"	U
2,2-Dichloropropane	ND	0.00200	"	"	"	KDK	"	"	U
2-Butanone	ND	0.0100	"	"	"	KDK	"	"	U
2-Chlorotoluene	ND	0.00200	"	"	"	KDK	"	"	U
2-Hexanone	ND	0.0100	"	"	"	KDK	"	"	U
4-Chlorotoluene	ND	0.00200	"	"	"	KDK	"	"	U
4-Isopropyltoluene	ND	0.00200	"	"	"	KDK	"	"	U
4-Methyl-2-pentanone	ND	0.0100	"	"	"	KDK	"	"	U
Acetone	ND	0.0200	"	"	"	KDK	"	"	U
Benzene	0.0331	0.00200	"	"	"	KDK	"	"	
Bromobenzene	ND	0.00200	"	"	"	KDK	"	"	U
Bromochloromethane	ND	0.00200	"	"	"	KDK	"	"	U
Bromodichloromethane	ND	0.00200	"	"	"	KDK	"	"	U
Bromoform	ND	0.00200	"	"	"	KDK	"	"	U
Bromomethane	ND	0.00200	"	"	"	KDK	"	"	U
Carbon disulfide	ND	0.00500	"	"	"	KDK	"	"	U

Origins Laboratory, Inc.



The results in this report apply to the samples analyzed in accordance with the chain of custody document. This analytical report must be reproduced in its entirety.

Tasman Geosciences
6899 Pecos Street, Unit C
Denver CO 80211

Brian Humphrey
Project Number: CR42/CR13
Project: DCP - CR42 & CR13

BH38@13.5'
7/25/2019 3:15:00PM

Analyte	Result	Reporting Limit	Units	Dilution	Batch	Analyst	Prepared	Analyzed	Notes
---------	--------	-----------------	-------	----------	-------	---------	----------	----------	-------

Origins Laboratory, Inc.
Y907403-04 (Soil)

VOC by EPA 8260D

Carbon tetrachloride	ND	0.00200	mg/kg	1	B9G2503	KDK	07/25/2019	07/25/2019	U
Chlorobenzene	ND	0.00200	"	"	"	KDK	"	"	U
Chloroethane	ND	0.00500	"	"	"	KDK	"	"	U
Chloroform	ND	0.00200	"	"	"	KDK	"	"	U
Chloromethane	ND	0.00200	"	"	"	KDK	"	"	U
cis-1,2-Dichloroethene	ND	0.00200	"	"	"	KDK	"	"	U
cis-1,3-Dichloropropene	ND	0.00200	"	"	"	KDK	"	"	U
Dibromochloromethane	ND	0.00200	"	"	"	KDK	"	"	U
Dibromomethane	ND	0.00200	"	"	"	KDK	"	"	U
Ethylbenzene	0.00940	0.00200	"	"	"	KDK	"	"	
Hexachlorobutadiene	ND	0.00500	"	"	"	KDK	"	"	U
Iodomethane	ND	0.0150	"	"	"	KDK	"	"	U
Isopropylbenzene	ND	0.00200	"	"	"	KDK	"	"	U
m,p-Xylene	0.0519	0.00400	"	"	"	KDK	"	"	
Methyl tert-Butyl Ether	ND	0.00200	"	"	"	KDK	"	"	U
Methylene Chloride	ND	0.0200	"	"	"	KDK	"	"	U
Naphthalene	ND	0.0100	"	"	"	KDK	"	07/25/2019	U
n-Butylbenzene	ND	0.00200	"	"	"	KDK	"	07/25/2019	U
n-Propylbenzene	0.00320	0.00200	"	"	"	KDK	"	"	
o-Xylene	0.0216	0.00200	"	"	"	KDK	"	"	

Origins Laboratory, Inc.



The results in this report apply to the samples analyzed in accordance with the chain of custody document. This analytical report must be reproduced in its entirety.

Tasman Geosciences
6899 Pecos Street, Unit C
Denver CO 80211

Brian Humphrey
Project Number: CR42/CR13
Project: DCP - CR42 & CR13

BH38@13.5'
7/25/2019 3:15:00PM

Analyte	Result	Reporting Limit	Units	Dilution	Batch	Analyst	Prepared	Analyzed	Notes
---------	--------	-----------------	-------	----------	-------	---------	----------	----------	-------

Origins Laboratory, Inc.
Y907403-04 (Soil)

VOC by EPA 8260D

sec-Butylbenzene	ND	0.00200	mg/kg	1	B9G2503	KDK	07/25/2019	07/25/2019	U
Styrene	ND	0.00200	"	"	"	KDK	"	"	U
tert-Butylbenzene	ND	0.00200	"	"	"	KDK	"	"	U
Tetrachloroethene	ND	0.00200	"	"	"	KDK	"	"	U
Toluene	0.0590	0.00200	"	"	"	KDK	"	"	
trans-1,2-Dichloroethene	ND	0.00200	"	"	"	KDK	"	"	U
trans-1,3-Dichloropropene	ND	0.00200	"	"	"	KDK	"	"	U
Trichloroethene	ND	0.00200	"	"	"	KDK	"	"	U
Trichlorofluoromethane	ND	0.00300	"	"	"	KDK	"	"	U
Vinyl chloride	ND	0.00200	"	"	"	KDK	"	"	U
Gasoline Range Hydrocarbons	1.28	0.200	"	"	"	KDK	"	"	

Surrogate: 1,2-Dichloroethane-d4

129 % 70-130

" " "

Surrogate: Toluene-d8

94.2 % 70-130

" " "

Surrogate: 4-Bromofluorobenzene

99.3 % 70-130

" " "

Origins Laboratory, Inc.



The results in this report apply to the samples analyzed in accordance with the chain of custody document. This analytical report must be reproduced in its entirety.

Tasman Geosciences
6899 Pecos Street, Unit C
Denver CO 80211

Brian Humphrey
Project Number: CR42/CR13
Project: DCP - CR42 & CR13

BH38@14'

7/25/2019 3:20:00PM

Analyte	Result	Reporting Limit	Units	Dilution	Batch	Analyst	Prepared	Analyzed	Notes
---------	--------	-----------------	-------	----------	-------	---------	----------	----------	-------

Origins Laboratory, Inc.
Y907403-05 (Soil)

Diesel Range Organics (DRO/TEPH) by EPA 8015D

Diesel (C10-C28)	ND	50.0	mg/kg	1	B9G2509	KDK	07/25/2019	07/25/2019	U
------------------	----	------	-------	---	---------	-----	------------	------------	---

Surrogate: o-Terphenyl	74.9 %	50-150			"	"	"		
------------------------	--------	--------	--	--	---	---	---	--	--

VOC by EPA 8260D

1,1,1,2-Tetrachloroethane	ND	0.00200	mg/kg	1	B9G2503	KDK	07/25/2019	07/25/2019	U
1,1,1-Trichloroethane	ND	0.00200	"	"	"	KDK	"	"	U
1,1,2,2-Tetrachloroethane	ND	0.00200	"	"	"	KDK	"	"	U
1,1,2-Trichloroethane	ND	0.00200	"	"	"	KDK	"	"	U
1,1-Dichloroethane	ND	0.00200	"	"	"	KDK	"	"	U
1,1-Dichloroethene	ND	0.00200	"	"	"	KDK	"	"	U
1,1-Dichloropropene	ND	0.00200	"	"	"	KDK	"	"	U
1,2,3-Trichlorobenzene	ND	0.00500	"	"	"	KDK	"	07/25/2019	U
1,2,3-Trichloropropane	ND	0.00500	"	"	"	KDK	"	07/25/2019	U
1,2,4-Trichlorobenzene	ND	0.00500	"	"	"	KDK	"	"	U
1,2,4-Trimethylbenzene	0.00504	0.00200	"	"	"	KDK	"	"	
1,2-Dibromo-3-chloropropane	ND	0.00500	"	"	"	KDK	"	"	U
1,2-Dibromoethane (EDB)	ND	0.00200	"	"	"	KDK	"	"	U
1,2-Dichlorobenzene	ND	0.00200	"	"	"	KDK	"	"	U
1,2-Dichloroethane	ND	0.00200	"	"	"	KDK	"	"	U

Origins Laboratory, Inc.



The results in this report apply to the samples analyzed in accordance with the chain of custody document. This analytical report must be reproduced in its entirety.

Tasman Geosciences
6899 Pecos Street, Unit C
Denver CO 80211

Brian Humphrey
Project Number: CR42/CR13
Project: DCP - CR42 & CR13

BH38@14'

7/25/2019 3:20:00PM

Analyte	Result	Reporting Limit	Units	Dilution	Batch	Analyst	Prepared	Analyzed	Notes
---------	--------	-----------------	-------	----------	-------	---------	----------	----------	-------

Origins Laboratory, Inc.
Y907403-05 (Soil)

VOC by EPA 8260D

1,2-Dichloropropane	ND	0.00200	mg/kg	1	B9G2503	KDK	07/25/2019	07/25/2019	U
1,3,5-Trimethylbenzene	ND	0.00200	"	"	"	KDK	"	"	U
1,3-Dichlorobenzene	ND	0.00200	"	"	"	KDK	"	"	U
1,3-Dichloropropane	ND	0.00200	"	"	"	KDK	"	"	U
1,4-Dichlorobenzene	ND	0.00200	"	"	"	KDK	"	"	U
2,2-Dichloropropane	ND	0.00200	"	"	"	KDK	"	"	U
2-Butanone	ND	0.0100	"	"	"	KDK	"	"	U
2-Chlorotoluene	ND	0.00200	"	"	"	KDK	"	"	U
2-Hexanone	ND	0.0100	"	"	"	KDK	"	"	U
4-Chlorotoluene	ND	0.00200	"	"	"	KDK	"	"	U
4-Isopropyltoluene	ND	0.00200	"	"	"	KDK	"	"	U
4-Methyl-2-pentanone	ND	0.0100	"	"	"	KDK	"	"	U
Acetone	ND	0.0200	"	"	"	KDK	"	"	U
Benzene	0.238	0.00200	"	"	"	KDK	"	"	
Bromobenzene	ND	0.00200	"	"	"	KDK	"	"	U
Bromochloromethane	ND	0.00200	"	"	"	KDK	"	"	U
Bromodichloromethane	ND	0.00200	"	"	"	KDK	"	"	U
Bromoform	ND	0.00200	"	"	"	KDK	"	"	U
Bromomethane	ND	0.00200	"	"	"	KDK	"	"	U

Origins Laboratory, Inc.



The results in this report apply to the samples analyzed in accordance with the chain of custody document. This analytical report must be reproduced in its entirety.

Tasman Geosciences
6899 Pecos Street, Unit C
Denver CO 80211

Brian Humphrey
Project Number: CR42/CR13
Project: DCP - CR42 & CR13

BH38@14'

7/25/2019 3:20:00PM

Analyte	Result	Reporting Limit	Units	Dilution	Batch	Analyst	Prepared	Analyzed	Notes
---------	--------	-----------------	-------	----------	-------	---------	----------	----------	-------

Origins Laboratory, Inc.
Y907403-05 (Soil)

VOC by EPA 8260D

Carbon disulfide	ND	0.00500	mg/kg	1	B9G2503	KDK	07/25/2019	07/25/2019	U
Carbon tetrachloride	ND	0.00200	"	"	"	KDK	"	"	U
Chlorobenzene	ND	0.00200	"	"	"	KDK	"	"	U
Chloroethane	ND	0.00500	"	"	"	KDK	"	"	U
Chloroform	ND	0.00200	"	"	"	KDK	"	"	U
Chloromethane	ND	0.00200	"	"	"	KDK	"	"	U
cis-1,2-Dichloroethene	ND	0.00200	"	"	"	KDK	"	"	U
cis-1,3-Dichloropropene	ND	0.00200	"	"	"	KDK	"	"	U
Dibromochloromethane	ND	0.00200	"	"	"	KDK	"	"	U
Dibromomethane	ND	0.00200	"	"	"	KDK	"	"	U
Ethylbenzene	0.00652	0.00200	"	"	"	KDK	"	"	
Hexachlorobutadiene	ND	0.00500	"	"	"	KDK	"	"	U
Iodomethane	ND	0.0150	"	"	"	KDK	"	"	U
Isopropylbenzene	ND	0.00200	"	"	"	KDK	"	"	U
m,p-Xylene	0.0314	0.00400	"	"	"	KDK	"	"	
Methyl tert-Butyl Ether	ND	0.00200	"	"	"	KDK	"	"	U
Methylene Chloride	ND	0.0200	"	"	"	KDK	"	"	U
Naphthalene	ND	0.0100	"	"	"	KDK	"	07/25/2019	U
n-Butylbenzene	ND	0.00200	"	"	"	KDK	"	07/25/2019	U
n-Propylbenzene	ND	0.00200	"	"	"	KDK	"	"	U

Origins Laboratory, Inc.



The results in this report apply to the samples analyzed in accordance with the chain of custody document. This analytical report must be reproduced in its entirety.

Tasman Geosciences
6899 Pecos Street, Unit C
Denver CO 80211

Brian Humphrey
Project Number: CR42/CR13
Project: DCP - CR42 & CR13

BH38@14'

7/25/2019 3:20:00PM

Analyte	Result	Reporting Limit	Units	Dilution	Batch	Analyst	Prepared	Analyzed	Notes
---------	--------	-----------------	-------	----------	-------	---------	----------	----------	-------

Origins Laboratory, Inc.
Y907403-05 (Soil)

VOC by EPA 8260D

o-Xylene	0.0133	0.00200	mg/kg	1	B9G2503	KDK	07/25/2019	07/25/2019	
sec-Butylbenzene	ND	0.00200	"	"	"	KDK	"	"	U
Styrene	ND	0.00200	"	"	"	KDK	"	"	U
tert-Butylbenzene	ND	0.00200	"	"	"	KDK	"	"	U
Tetrachloroethene	ND	0.00200	"	"	"	KDK	"	"	U
Toluene	0.148	0.00200	"	"	"	KDK	"	"	
trans-1,2-Dichloroethene	ND	0.00200	"	"	"	KDK	"	"	U
trans-1,3-Dichloropropene	ND	0.00200	"	"	"	KDK	"	"	U
Trichloroethene	ND	0.00200	"	"	"	KDK	"	"	U
Trichlorofluoromethane	ND	0.00300	"	"	"	KDK	"	"	U
Vinyl chloride	ND	0.00200	"	"	"	KDK	"	"	U
Gasoline Range Hydrocarbons	0.481	0.200	"	"	"	KDK	"	"	

Surrogate: 1,2-Dichloroethane-d4	125 %	70-130	"	"	"
Surrogate: Toluene-d8	94.7 %	70-130	"	"	"
Surrogate: 4-Bromofluorobenzene	97.6 %	70-130	"	"	"

Origins Laboratory, Inc.



The results in this report apply to the samples analyzed in accordance with the chain of custody document. This analytical report must be reproduced in its entirety.

Tasman Geosciences
6899 Pecos Street, Unit C
Denver CO 80211

Brian Humphrey
Project Number: CR42/CR13
Project: DCP - CR42 & CR13

BH38@18'

7/25/2019 3:30:00PM

Analyte	Result	Reporting Limit	Units	Dilution	Batch	Analyst	Prepared	Analyzed	Notes
---------	--------	-----------------	-------	----------	-------	---------	----------	----------	-------

Origins Laboratory, Inc.
Y907403-06 (Soil)

Diesel Range Organics (DRO/TEPH) by EPA 8015D

Diesel (C10-C28)	ND	50.0	mg/kg	1	B9G2509	KDK	07/25/2019	07/26/2019	U
------------------	----	------	-------	---	---------	-----	------------	------------	---

Surrogate: o-Terphenyl	74.1 %	50-150			"	"	"		
------------------------	--------	--------	--	--	---	---	---	--	--

VOC by EPA 8260D

1,1,1,2-Tetrachloroethane	ND	0.00200	mg/kg	1	B9G2503	KDK	07/25/2019	07/25/2019	U
1,1,1-Trichloroethane	ND	0.00200	"	"	"	KDK	"	"	U
1,1,2,2-Tetrachloroethane	ND	0.00200	"	"	"	KDK	"	"	U
1,1,2-Trichloroethane	ND	0.00200	"	"	"	KDK	"	"	U
1,1-Dichloroethane	ND	0.00200	"	"	"	KDK	"	"	U
1,1-Dichloroethene	ND	0.00200	"	"	"	KDK	"	"	U
1,1-Dichloropropene	ND	0.00200	"	"	"	KDK	"	"	U
1,2,3-Trichlorobenzene	ND	0.00500	"	"	"	KDK	"	07/25/2019	U
1,2,3-Trichloropropane	ND	0.00500	"	"	"	KDK	"	07/25/2019	U
1,2,4-Trichlorobenzene	ND	0.00500	"	"	"	KDK	"	"	U
1,2,4-Trimethylbenzene	ND	0.00200	"	"	"	KDK	"	"	U
1,2-Dibromo-3-chloropropane	ND	0.00500	"	"	"	KDK	"	"	U
1,2-Dibromoethane (EDB)	ND	0.00200	"	"	"	KDK	"	"	U
1,2-Dichlorobenzene	ND	0.00200	"	"	"	KDK	"	"	U
1,2-Dichloroethane	ND	0.00200	"	"	"	KDK	"	"	U

Origins Laboratory, Inc.



The results in this report apply to the samples analyzed in accordance with the chain of custody document. This analytical report must be reproduced in its entirety.

Tasman Geosciences
6899 Pecos Street, Unit C
Denver CO 80211

Brian Humphrey
Project Number: CR42/CR13
Project: DCP - CR42 & CR13

BH38@18'

7/25/2019 3:30:00PM

Analyte	Result	Reporting Limit	Units	Dilution	Batch	Analyst	Prepared	Analyzed	Notes
---------	--------	-----------------	-------	----------	-------	---------	----------	----------	-------

Origins Laboratory, Inc.
Y907403-06 (Soil)

VOC by EPA 8260D

1,2-Dichloropropane	ND	0.00200	mg/kg	1	B9G2503	KDK	07/25/2019	07/25/2019	U
1,3,5-Trimethylbenzene	ND	0.00200	"	"	"	KDK	"	"	U
1,3-Dichlorobenzene	ND	0.00200	"	"	"	KDK	"	"	U
1,3-Dichloropropane	ND	0.00200	"	"	"	KDK	"	"	U
1,4-Dichlorobenzene	ND	0.00200	"	"	"	KDK	"	"	U
2,2-Dichloropropane	ND	0.00200	"	"	"	KDK	"	"	U
2-Butanone	ND	0.0100	"	"	"	KDK	"	"	U
2-Chlorotoluene	ND	0.00200	"	"	"	KDK	"	"	U
2-Hexanone	ND	0.0100	"	"	"	KDK	"	"	U
4-Chlorotoluene	ND	0.00200	"	"	"	KDK	"	"	U
4-Isopropyltoluene	ND	0.00200	"	"	"	KDK	"	"	U
4-Methyl-2-pentanone	ND	0.0100	"	"	"	KDK	"	"	U
Acetone	ND	0.0200	"	"	"	KDK	"	"	U
Benzene	ND	0.00200	"	"	"	KDK	"	"	U
Bromobenzene	ND	0.00200	"	"	"	KDK	"	"	U
Bromochloromethane	ND	0.00200	"	"	"	KDK	"	"	U
Bromodichloromethane	ND	0.00200	"	"	"	KDK	"	"	U
Bromoform	ND	0.00200	"	"	"	KDK	"	"	U
Bromomethane	ND	0.00200	"	"	"	KDK	"	"	U

Origins Laboratory, Inc.



The results in this report apply to the samples analyzed in accordance with the chain of custody document. This analytical report must be reproduced in its entirety.

Tasman Geosciences
6899 Pecos Street, Unit C
Denver CO 80211

Brian Humphrey
Project Number: CR42/CR13
Project: DCP - CR42 & CR13

BH38@18'

7/25/2019 3:30:00PM

Analyte	Result	Reporting Limit	Units	Dilution	Batch	Analyst	Prepared	Analyzed	Notes
---------	--------	-----------------	-------	----------	-------	---------	----------	----------	-------

Origins Laboratory, Inc.
Y907403-06 (Soil)

VOC by EPA 8260D

Carbon disulfide	ND	0.00500	mg/kg	1	B9G2503	KDK	07/25/2019	07/25/2019	U
Carbon tetrachloride	ND	0.00200	"	"	"	KDK	"	"	U
Chlorobenzene	ND	0.00200	"	"	"	KDK	"	"	U
Chloroethane	ND	0.00500	"	"	"	KDK	"	"	U
Chloroform	ND	0.00200	"	"	"	KDK	"	"	U
Chloromethane	ND	0.00200	"	"	"	KDK	"	"	U
cis-1,2-Dichloroethene	ND	0.00200	"	"	"	KDK	"	"	U
cis-1,3-Dichloropropene	ND	0.00200	"	"	"	KDK	"	"	U
Dibromochloromethane	ND	0.00200	"	"	"	KDK	"	"	U
Dibromomethane	ND	0.00200	"	"	"	KDK	"	"	U
Ethylbenzene	ND	0.00200	"	"	"	KDK	"	"	U
Hexachlorobutadiene	ND	0.00500	"	"	"	KDK	"	"	U
Iodomethane	ND	0.0150	"	"	"	KDK	"	"	U
Isopropylbenzene	ND	0.00200	"	"	"	KDK	"	"	U
m,p-Xylene	ND	0.00400	"	"	"	KDK	"	"	U
Methyl tert-Butyl Ether	ND	0.00200	"	"	"	KDK	"	"	U
Methylene Chloride	ND	0.0200	"	"	"	KDK	"	"	U
Naphthalene	ND	0.0100	"	"	"	KDK	"	07/25/2019	U
n-Butylbenzene	ND	0.00200	"	"	"	KDK	"	07/25/2019	U

Origins Laboratory, Inc.



The results in this report apply to the samples analyzed in accordance with the chain of custody document. This analytical report must be reproduced in its entirety.

Tasman Geosciences
6899 Pecos Street, Unit C
Denver CO 80211

Brian Humphrey
Project Number: CR42/CR13
Project: DCP - CR42 & CR13

BH38@18'

7/25/2019 3:30:00PM

Analyte	Result	Reporting Limit	Units	Dilution	Batch	Analyst	Prepared	Analyzed	Notes
---------	--------	-----------------	-------	----------	-------	---------	----------	----------	-------

Origins Laboratory, Inc.
Y907403-06 (Soil)

VOC by EPA 8260D

n-Propylbenzene	ND	0.00200	mg/kg	1	B9G2503	KDK	07/25/2019	07/25/2019	U
o-Xylene	ND	0.00200	"	"	"	KDK	"	"	U
sec-Butylbenzene	ND	0.00200	"	"	"	KDK	"	"	U
Styrene	ND	0.00200	"	"	"	KDK	"	"	U
tert-Butylbenzene	ND	0.00200	"	"	"	KDK	"	"	U
Tetrachloroethene	ND	0.00200	"	"	"	KDK	"	"	U
Toluene	ND	0.00200	"	"	"	KDK	"	"	U
trans-1,2-Dichloroethene	ND	0.00200	"	"	"	KDK	"	"	U
trans-1,3-Dichloropropene	ND	0.00200	"	"	"	KDK	"	"	U
Trichloroethene	ND	0.00200	"	"	"	KDK	"	"	U
Trichlorofluoromethane	ND	0.00300	"	"	"	KDK	"	"	U
Vinyl chloride	ND	0.00200	"	"	"	KDK	"	"	U
Gasoline Range Hydrocarbons	ND	0.200	"	"	"	KDK	"	"	U

Surrogate: 1,2-Dichloroethane-d4	126 %	70-130	"	"	"
Surrogate: Toluene-d8	95.4 %	70-130	"	"	"
Surrogate: 4-Bromofluorobenzene	97.8 %	70-130	"	"	"

Origins Laboratory, Inc.



The results in this report apply to the samples analyzed in accordance with the chain of custody document. This analytical report must be reproduced in its entirety.

Tasman Geosciences
6899 Pecos Street, Unit C
Denver CO 80211

Brian Humphrey
Project Number: CR42/CR13
Project: DCP - CR42 & CR13

Volatile Organic Compounds by GC/MS SW846 8260D - Quality Control
Origins Laboratory, Inc.

Analyte	Result	Reporting Limit	Units	Spike Level	Source Result	%REC	%REC Limits	RPD	RPD Limit	Notes
Batch B9G2503 - EPA 5030 (soil)										
Blank (B9G2503-BLK1)					Prepared: 07/25/2019 Analyzed: 07/25/2019					
1,1,1,2-Tetrachloroethane	ND	0.00200	mg/kg							U
1,1,1-Trichloroethane	ND	0.00200	"							U
1,1,2,2-Tetrachloroethane	ND	0.00200	"							U
1,1,2-Trichloroethane	ND	0.00200	"							U
1,1-Dichloroethane	ND	0.00200	"							U
1,1-Dichloroethene	ND	0.00200	"							U
1,1-Dichloropropene	ND	0.00200	"							U
1,2,3-Trichlorobenzene	ND	0.00500	"							U
1,2,3-Trichloropropane	ND	0.00500	"							U
1,2,4-Trichlorobenzene	ND	0.00500	"							U
1,2,4-Trimethylbenzene	ND	0.00200	"							U
1,2-Dibromo-3-chloropropane	ND	0.00500	"							U
1,2-Dibromoethane (EDB)	ND	0.00200	"							U
1,2-Dichlorobenzene	ND	0.00200	"							U
1,2-Dichloroethane	ND	0.00200	"							U
1,2-Dichloropropane	ND	0.00200	"							U
1,3,5-Trimethylbenzene	ND	0.00200	"							U
1,3-Dichlorobenzene	ND	0.00200	"							U
1,3-Dichloropropane	ND	0.00200	"							U
1,4-Dichlorobenzene	ND	0.00200	"							U
2,2-Dichloropropane	ND	0.00200	"							U
2-Butanone	ND	0.0100	"							U
2-Chlorotoluene	ND	0.00200	"							U
2-Hexanone	ND	0.0100	"							U
4-Chlorotoluene	ND	0.00200	"							U
4-Isopropyltoluene	ND	0.00200	"							U

Origins Laboratory, Inc.



The results in this report apply to the samples analyzed in accordance with the chain of custody document. This analytical report must be reproduced in its entirety.

Tasman Geosciences
6899 Pecos Street, Unit C
Denver CO 80211

Brian Humphrey
Project Number: CR42/CR13
Project: DCP - CR42 & CR13

Volatile Organic Compounds by GC/MS SW846 8260D - Quality Control
Origins Laboratory, Inc.

Analyte	Result	Reporting Limit	Units	Spike Level	Source Result	%REC	%REC Limits	RPD	RPD Limit	Notes
Batch B9G2503 - EPA 5030 (soil)										
Blank (B9G2503-BLK1)					Prepared: 07/25/2019 Analyzed: 07/25/2019					
4-Methyl-2-pentanone	ND	0.0100	mg/kg							U
Acetone	ND	0.0200	"							U
Benzene	ND	0.00200	"							U
Bromobenzene	ND	0.00200	"							U
Bromochloromethane	ND	0.00200	"							U
Bromodichloromethane	ND	0.00200	"							U
Bromoform	ND	0.00200	"							U
Bromomethane	ND	0.00200	"							U
Carbon disulfide	ND	0.00500	"							U
Carbon tetrachloride	ND	0.00200	"							U
Chlorobenzene	ND	0.00200	"							U
Chloroethane	ND	0.00500	"							U
Chloroform	ND	0.00200	"							U
Chloromethane	ND	0.00200	"							U
cis-1,2-Dichloroethene	ND	0.00200	"							U
cis-1,3-Dichloropropene	ND	0.00200	"							U
Dibromochloromethane	ND	0.00200	"							U
Dibromomethane	ND	0.00200	"							U
Ethylbenzene	ND	0.00200	"							U
Hexachlorobutadiene	ND	0.00500	"							U
Iodomethane	ND	0.0150	"							U
Isopropylbenzene	ND	0.00200	"							U
m,p-Xylene	ND	0.00400	"							U
Methyl tert-Butyl Ether	ND	0.00200	"							U
Methylene Chloride	0.0352	0.0200	"							A-01
Naphthalene	ND	0.0100	"							U

Origins Laboratory, Inc.



The results in this report apply to the samples analyzed in accordance with the chain of custody document. This analytical report must be reproduced in its entirety.

Tasman Geosciences
6899 Pecos Street, Unit C
Denver CO 80211

Brian Humphrey
Project Number: CR42/CR13
Project: DCP - CR42 & CR13

Volatile Organic Compounds by GC/MS SW846 8260D - Quality Control
Origins Laboratory, Inc.

Analyte	Result	Reporting Limit	Units	Spike Level	Source Result	%REC	%REC Limits	RPD	RPD Limit	Notes
Batch B9G2503 - EPA 5030 (soil)										
Blank (B9G2503-BLK1)					Prepared: 07/25/2019 Analyzed: 07/25/2019					
n-Butylbenzene	ND	0.00200	mg/kg							U
n-Propylbenzene	ND	0.00200	"							U
o-Xylene	ND	0.00200	"							U
sec-Butylbenzene	ND	0.00200	"							U
Styrene	ND	0.00200	"							U
tert-Butylbenzene	ND	0.00200	"							U
Tetrachloroethene	ND	0.00200	"							U
Toluene	ND	0.00200	"							U
trans-1,2-Dichloroethene	ND	0.00200	"							U
trans-1,3-Dichloropropene	ND	0.00200	"							U
Trichloroethene	ND	0.00200	"							U
Trichlorofluoromethane	ND	0.00300	"							U
Vinyl chloride	ND	0.00200	"							U
Surrogate: 1,2-Dichloroethane-d4	0.14		"	0.125		109	70-130			
Surrogate: Toluene-d8	0.12		"	0.125		98.9	70-130			
Surrogate: 4-Bromofluorobenzene	0.12		"	0.125		99.7	70-130			

Origins Laboratory, Inc.



The results in this report apply to the samples analyzed in accordance with the chain of custody document. This analytical report must be reproduced in its entirety.

Tasman Geosciences
6899 Pecos Street, Unit C
Denver CO 80211

Brian Humphrey
Project Number: CR42/CR13
Project: DCP - CR42 & CR13

Volatile Organic Compounds by GC/MS SW846 8260D - Quality Control
Origins Laboratory, Inc.

Analyte	Result	Reporting Limit	Units	Spike Level	Source Result	%REC	%REC Limits	RPD	RPD Limit	Notes
---------	--------	-----------------	-------	-------------	---------------	------	-------------	-----	-----------	-------

Batch B9G2503 - EPA 5030 (soil)

LCS (B9G2503-BS1)

Prepared: 07/25/2019 Analyzed: 07/25/2019

1,1,1,2-Tetrachloroethane	0.0903	0.00200	mg/kg	0.100		90.3	70-130			
1,1,1-Trichloroethane	0.0916	0.00200	"	0.100		91.6	70-130			
1,1,2,2-Tetrachloroethane	0.0824	0.00200	"	0.100		82.4	70-130			
1,1,2-Trichloroethane	0.0781	0.00200	"	0.100		78.1	70-130			
1,1-Dichloroethane	0.0882	0.00200	"	0.100		88.2	70-130			
1,1-Dichloroethene	0.0930	0.00200	"	0.100		93.0	70-130			
1,1-Dichloropropene	0.0893	0.00200	"	0.100		89.3	70-130			
1,2,3-Trichlorobenzene	0.0809	0.00500	"	0.100		80.9	70-130			
1,2,3-Trichloropropane	0.0831	0.00500	"	0.100		83.1	70-130			
1,2,4-Trichlorobenzene	0.0744	0.00500	"	0.100		74.4	70-130			
1,2,4-Trimethylbenzene	0.0871	0.00200	"	0.100		87.1	70-130			
1,2-Dibromo-3-chloropropane	0.0793	0.00500	"	0.100		79.3	70-130			
1,2-Dibromoethane (EDB)	0.0822	0.00200	"	0.100		82.2	70-130			
1,2-Dichlorobenzene	0.0822	0.00200	"	0.100		82.2	70-130			
1,2-Dichloroethane	0.0918	0.00200	"	0.100		91.8	70-130			
1,2-Dichloropropane	0.0826	0.00200	"	0.100		82.6	70-130			
1,3,5-Trimethylbenzene	0.0880	0.00200	"	0.100		88.0	70-130			
1,3-Dichlorobenzene	0.0837	0.00200	"	0.100		83.7	70-130			
1,3-Dichloropropane	0.0795	0.00200	"	0.100		79.5	70-130			
1,4-Dichlorobenzene	0.0825	0.00200	"	0.100		82.5	70-130			
2,2-Dichloropropane	0.0985	0.00200	"	0.100		98.5	70-130			
2-Butanone	0.534	0.0100	"	0.500		107	70-130			
2-Chlorotoluene	0.0926	0.00200	"	0.100		92.6	70-130			
2-Hexanone	0.464	0.0100	"	0.500		92.9	70-130			
4-Chlorotoluene	0.0826	0.00200	"	0.100		82.6	70-130			
4-Isopropyltoluene	0.0888	0.00200	"	0.100		88.8	70-130			

Origins Laboratory, Inc.



The results in this report apply to the samples analyzed in accordance with the chain of custody document. This analytical report must be reproduced in its entirety.

Tasman Geosciences
6899 Pecos Street, Unit C
Denver CO 80211

Brian Humphrey
Project Number: CR42/CR13
Project: DCP - CR42 & CR13

Volatile Organic Compounds by GC/MS SW846 8260D - Quality Control
Origins Laboratory, Inc.

Analyte	Result	Reporting Limit	Units	Spike Level	Source Result	%REC	%REC Limits	RPD	RPD Limit	Notes
Batch B9G2503 - EPA 5030 (soil)										
LCS (B9G2503-BS1)					Prepared: 07/25/2019 Analyzed: 07/25/2019					
4-Methyl-2-pentanone	0.423	0.0100	mg/kg	0.500		84.7	70-130			
Acetone	0.748	0.0200	"	0.500		150	70-130			QM-11
Benzene	0.0872	0.00200	"	0.100		87.2	70-130			
Bromobenzene	0.0849	0.00200	"	0.100		84.9	70-130			
Bromochloromethane	0.0878	0.00200	"	0.100		87.8	70-130			
Bromodichloromethane	0.0901	0.00200	"	0.100		90.1	70-130			
Bromoform	0.0968	0.00200	"	0.100		96.8	70-130			
Bromomethane	0.224	0.00200	"	0.100		224	70-130			QM-11
Carbon disulfide	0.168	0.00500	"	0.100		168	70-130			QM-11
Carbon tetrachloride	0.0951	0.00200	"	0.100		95.1	70-130			
Chlorobenzene	0.0824	0.00200	"	0.100		82.4	70-130			
Chloroethane	0.188	0.00500	"	0.100		188	70-130			QM-11
Chloroform	0.0863	0.00200	"	0.100		86.3	70-130			
Chloromethane	0.350	0.00200	"	0.100		350	70-130			QM-11
cis-1,2-Dichloroethene	0.0894	0.00200	"	0.100		89.4	70-130			
cis-1,3-Dichloropropene	0.0817	0.00200	"	0.100		81.7	70-130			
Dibromochloromethane	0.0891	0.00200	"	0.100		89.1	70-130			
Dibromomethane	0.0848	0.00200	"	0.100		84.8	70-130			
Ethylbenzene	0.0877	0.00200	"	0.100		87.7	70-130			
Hexachlorobutadiene	0.0813	0.00500	"	0.100		81.3	70-130			
Iodomethane	0.109	0.0150	"	0.100		109	70-130			
Isopropylbenzene	0.0867	0.00200	"	0.100		86.7	70-130			
m,p-Xylene	0.188	0.00400	"	0.200		93.9	70-130			
Methyl tert-Butyl Ether	0.0937	0.00200	"	0.100		93.7	70-130			
Methylene Chloride	0.142	0.0200	"	0.100		142	70-130			QM-11
Naphthalene	0.0811	0.0100	"	0.100		81.1	70-130			

Origins Laboratory, Inc.



The results in this report apply to the samples analyzed in accordance with the chain of custody document. This analytical report must be reproduced in its entirety.

Tasman Geosciences
6899 Pecos Street, Unit C
Denver CO 80211

Brian Humphrey
Project Number: CR42/CR13
Project: DCP - CR42 & CR13

Volatile Organic Compounds by GC/MS SW846 8260D - Quality Control
Origins Laboratory, Inc.

Analyte	Result	Reporting Limit	Units	Spike Level	Source Result	%REC	%REC Limits	RPD	RPD Limit	Notes
Batch B9G2503 - EPA 5030 (soil)										
LCS (B9G2503-BS1)					Prepared: 07/25/2019 Analyzed: 07/25/2019					
n-Butylbenzene	0.0862	0.00200	mg/kg	0.100		86.2	70-130			
n-Propylbenzene	0.0873	0.00200	"	0.100		87.3	70-130			
o-Xylene	0.0851	0.00200	"	0.100		85.1	70-130			
sec-Butylbenzene	0.0861	0.00200	"	0.100		86.1	70-130			
Styrene	0.0869	0.00200	"	0.100		86.9	70-130			
tert-Butylbenzene	0.0873	0.00200	"	0.100		87.3	70-130			
Tetrachloroethene	0.0850	0.00200	"	0.100		85.0	70-130			
Toluene	0.0844	0.00200	"	0.100		84.4	70-130			
trans-1,2-Dichloroethene	0.0945	0.00200	"	0.100		94.5	70-130			
trans-1,3-Dichloropropene	0.0859	0.00200	"	0.100		85.9	70-130			
Trichloroethene	0.0851	0.00200	"	0.100		85.1	70-130			
Trichlorofluoromethane	0.0957	0.00300	"	0.100		95.7	70-130			
Vinyl chloride	0.253	0.00200	"	0.100		253	70-130			QM-11
Surrogate: 1,2-Dichloroethane-d4	0.13		"	0.125		101	70-130			
Surrogate: Toluene-d8	0.12		"	0.125		97.6	70-130			
Surrogate: 4-Bromofluorobenzene	0.12		"	0.125		97.4	70-130			

Origins Laboratory, Inc.



The results in this report apply to the samples analyzed in accordance with the chain of custody document. This analytical report must be reproduced in its entirety.

Tasman Geosciences
6899 Pecos Street, Unit C
Denver CO 80211

Brian Humphrey
Project Number: CR42/CR13
Project: DCP - CR42 & CR13

Volatile Organic Compounds by GC/MS SW846 8260D - Quality Control
Origins Laboratory, Inc.

Analyte	Result	Reporting Limit	Units	Spike Level	Source Result	%REC	%REC Limits	RPD	RPD Limit	Notes
Batch B9G2503 - EPA 5030 (soil)										
Matrix Spike (B9G2503-MS1)		Source: Y907403-01			Prepared: 07/25/2019 Analyzed: 07/25/2019					
1,1,1,2-Tetrachloroethane	0.0588	0.00200	mg/kg	0.100	ND	58.8	70-130			QM-07
1,1,1-Trichloroethane	0.0580	0.00200	"	0.100	ND	58.0	70-130			QM-07
1,1,2,2-Tetrachloroethane	0.0630	0.00200	"	0.100	ND	63.0	70-130			QM-07
1,1,2-Trichloroethane	0.0632	0.00200	"	0.100	ND	63.2	70-130			QM-07
1,1-Dichloroethane	0.0618	0.00200	"	0.100	ND	61.8	70-130			QM-07
1,1-Dichloroethene	0.0603	0.00200	"	0.100	ND	60.3	70-130			QM-07
1,1-Dichloropropene	0.0562	0.00200	"	0.100	ND	56.2	70-130			QM-07
1,2,3-Trichlorobenzene	0.0500	0.00500	"	0.100	0.000840	49.2	70-130			QM-07
1,2,3-Trichloropropane	0.0856	0.00500	"	0.100	ND	85.6	70-130			
1,2,4-Trichlorobenzene	0.0531	0.00500	"	0.100	ND	53.1	70-130			QM-07
1,2,4-Trimethylbenzene	0.0525	0.00200	"	0.100	ND	52.5	70-130			QM-07
1,2-Dibromo-3-chloropropane	0.0701	0.00500	"	0.100	ND	70.1	70-130			
1,2-Dibromoethane (EDB)	0.0645	0.00200	"	0.100	ND	64.5	70-130			QM-07
1,2-Dichlorobenzene	0.0529	0.00200	"	0.100	ND	52.9	70-130			QM-07
1,2-Dichloroethane	0.0712	0.00200	"	0.100	ND	71.2	70-130			
1,2-Dichloropropane	0.0625	0.00200	"	0.100	ND	62.5	70-130			QM-07
1,3,5-Trimethylbenzene	0.0498	0.00200	"	0.100	ND	49.8	70-130			QM-07
1,3-Dichlorobenzene	0.0523	0.00200	"	0.100	ND	52.3	70-130			QM-07
1,3-Dichloropropane	0.0605	0.00200	"	0.100	ND	60.5	70-130			QM-07
1,4-Dichlorobenzene	0.0510	0.00200	"	0.100	ND	51.0	70-130			QM-07
2,2-Dichloropropane	0.0626	0.00200	"	0.100	ND	62.6	70-130			QM-07
2-Butanone	0.440	0.0100	"	0.500	ND	88.1	70-130			
2-Chlorotoluene	0.0523	0.00200	"	0.100	ND	52.3	70-130			QM-07
2-Hexanone	0.396	0.0100	"	0.500	ND	79.2	70-130			
4-Chlorotoluene	0.0493	0.00200	"	0.100	ND	49.3	70-130			QM-07
4-Isopropyltoluene	0.0493	0.00200	"	0.100	ND	49.3	70-130			QM-07

Origins Laboratory, Inc.



The results in this report apply to the samples analyzed in accordance with the chain of custody document. This analytical report must be reproduced in its entirety.

Tasman Geosciences
6899 Pecos Street, Unit C
Denver CO 80211

Brian Humphrey
Project Number: CR42/CR13
Project: DCP - CR42 & CR13

Volatile Organic Compounds by GC/MS SW846 8260D - Quality Control
Origins Laboratory, Inc.

Analyte	Result	Reporting Limit	Units	Spike Level	Source Result	%REC	%REC Limits	RPD	RPD Limit	Notes
Batch B9G2503 - EPA 5030 (soil)										
Matrix Spike (B9G2503-MS1)		Source: Y907403-01			Prepared: 07/25/2019 Analyzed: 07/25/2019					
4-Methyl-2-pentanone	0.357	0.0100	mg/kg	0.500	ND	71.4	70-130			
Acetone	0.539	0.0200	"	0.500	ND	108	70-130			
Benzene	0.0607	0.00200	"	0.100	ND	60.7	70-130			QM-07
Bromobenzene	0.0564	0.00200	"	0.100	ND	56.4	70-130			QM-07
Bromochloromethane	0.0678	0.00200	"	0.100	ND	67.8	70-130			QM-07
Bromodichloromethane	0.0645	0.00200	"	0.100	ND	64.5	70-130			QM-07
Bromoform	0.0706	0.00200	"	0.100	ND	70.6	70-130			
Bromomethane	ND	0.00200	"	0.100	ND		70-130			QM-11, U
Carbon disulfide	0.0650	0.00500	"	0.100	ND	65.0	70-130			QM-07
Carbon tetrachloride	0.0571	0.00200	"	0.100	ND	57.1	70-130			QM-07
Chlorobenzene	0.0545	0.00200	"	0.100	ND	54.5	70-130			QM-07
Chloroethane	ND	0.00500	"	0.100	ND		70-130			QM-11, U
Chloroform	0.0602	0.00200	"	0.100	ND	60.2	70-130			QM-07
Chloromethane	ND	0.00200	"	0.100	ND		70-130			QM-11, U
cis-1,2-Dichloroethene	0.0625	0.00200	"	0.100	ND	62.5	70-130			QM-07
cis-1,3-Dichloropropene	0.0614	0.00200	"	0.100	ND	61.4	70-130			QM-07
Dibromochloromethane	0.0655	0.00200	"	0.100	ND	65.5	70-130			QM-07
Dibromomethane	0.0680	0.00200	"	0.100	ND	68.0	70-130			QM-07
Ethylbenzene	0.0537	0.00200	"	0.100	ND	53.7	70-130			QM-07
Hexachlorobutadiene	0.0413	0.00500	"	0.100	ND	41.3	70-130			QM-07
Iodomethane	0.0783	0.0150	"	0.100	ND	78.3	70-130			
Isopropylbenzene	0.0557	0.00200	"	0.100	ND	55.7	70-130			QM-07
m,p-Xylene	0.108	0.00400	"	0.200	ND	54.0	70-130			QM-07
Methyl tert-Butyl Ether	0.0941	0.00200	"	0.100	ND	94.1	70-130			
Methylene Chloride	0.0686	0.0200	"	0.100	0.0168	51.7	70-130			QM-07

Origins Laboratory, Inc.



The results in this report apply to the samples analyzed in accordance with the chain of custody document. This analytical report must be reproduced in its entirety.

Tasman Geosciences
6899 Pecos Street, Unit C
Denver CO 80211

Brian Humphrey
Project Number: CR42/CR13
Project: DCP - CR42 & CR13

Volatile Organic Compounds by GC/MS SW846 8260D - Quality Control
Origins Laboratory, Inc.

Analyte	Result	Reporting Limit	Units	Spike Level	Source Result	%REC	%REC Limits	RPD	RPD Limit	Notes
Batch B9G2503 - EPA 5030 (soil)										
Matrix Spike (B9G2503-MS1)		Source: Y907403-01			Prepared: 07/25/2019 Analyzed: 07/25/2019					
Naphthalene	0.0577	0.0100	mg/kg	0.100	0.000680	57.0	70-130			QM-07
n-Butylbenzene	0.0465	0.00200	"	0.100	ND	46.5	70-130			QM-07
n-Propylbenzene	0.0502	0.00200	"	0.100	ND	50.2	70-130			QM-07
o-Xylene	0.0534	0.00200	"	0.100	ND	53.4	70-130			QM-07
sec-Butylbenzene	0.0466	0.00200	"	0.100	ND	46.6	70-130			QM-07
Styrene	0.0614	0.00200	"	0.100	ND	61.4	70-130			QM-07
tert-Butylbenzene	0.0533	0.00200	"	0.100	ND	53.3	70-130			QM-07
Tetrachloroethene	0.0511	0.00200	"	0.100	ND	51.1	70-130			QM-07
Toluene	0.0561	0.00200	"	0.100	ND	56.1	70-130			QM-07
trans-1,2-Dichloroethene	0.0628	0.00200	"	0.100	ND	62.8	70-130			QM-07
trans-1,3-Dichloropropene	0.0644	0.00200	"	0.100	ND	64.4	70-130			QM-07
Trichloroethene	0.0573	0.00200	"	0.100	ND	57.3	70-130			QM-07
Trichlorofluoromethane	ND	0.00300	"	0.100	ND		70-130			QM-11, U
Vinyl chloride	ND	0.00200	"	0.100	ND		70-130			QM-11, U
Surrogate: 1,2-Dichloroethane-d4	0.13		"	0.125		105	70-130			
Surrogate: Toluene-d8	0.12		"	0.125		95.4	70-130			
Surrogate: 4-Bromofluorobenzene	0.12		"	0.125		99.5	70-130			

Origins Laboratory, Inc.



The results in this report apply to the samples analyzed in accordance with the chain of custody document. This analytical report must be reproduced in its entirety.

Tasman Geosciences
6899 Pecos Street, Unit C
Denver CO 80211

Brian Humphrey
Project Number: CR42/CR13
Project: DCP - CR42 & CR13

Volatile Organic Compounds by GC/MS SW846 8260D - Quality Control

Origins Laboratory, Inc.

Analyte	Result	Reporting Limit	Units	Spike Level	Source Result	%REC	%REC Limits	RPD	RPD Limit	Notes
Batch B9G2503 - EPA 5030 (soil)										
Matrix Spike Dup (B9G2503-MSD1)		Source: Y907403-01			Prepared: 07/25/2019 Analyzed: 07/26/2019					
1,1,1,2-Tetrachloroethane	0.0843	0.00200	mg/kg	0.100	ND	84.3	70-130	35.7	20	QR-03
1,1,1-Trichloroethane	0.0941	0.00200	"	0.100	ND	94.1	70-130	47.4	20	QR-03
1,1,2,2-Tetrachloroethane	0.0680	0.00200	"	0.100	ND	68.0	70-130	7.72	20	QM-07
1,1,2-Trichloroethane	0.0728	0.00200	"	0.100	ND	72.8	70-130	14.1	20	
1,1-Dichloroethane	0.0827	0.00200	"	0.100	ND	82.7	70-130	29.0	20	QR-03
1,1-Dichloroethene	0.0883	0.00200	"	0.100	ND	88.3	70-130	37.8	20	QR-03
1,1-Dichloropropene	0.0842	0.00200	"	0.100	ND	84.2	70-130	40.0	20	QR-03
1,2,3-Trichlorobenzene	0.0433	0.00500	"	0.100	0.000840	42.5	70-130	14.4	20	QM-07
1,2,3-Trichloropropane	0.0696	0.00500	"	0.100	ND	69.6	70-130	20.6	20	QM-07, QR-03
1,2,4-Trichlorobenzene	0.0492	0.00500	"	0.100	ND	49.2	70-130	7.58	20	QM-07
1,2,4-Trimethylbenzene	0.0725	0.00200	"	0.100	ND	72.5	70-130	32.0	20	QR-03
1,2-Dibromo-3-chloropropane	0.0641	0.00500	"	0.100	ND	64.1	70-130	8.88	20	QM-07
1,2-Dibromoethane (EDB)	0.0760	0.00200	"	0.100	ND	76.0	70-130	16.4	20	
1,2-Dichlorobenzene	0.0667	0.00200	"	0.100	ND	66.7	70-130	23.1	20	QM-07, QR-03
1,2-Dichloroethane	0.0908	0.00200	"	0.100	ND	90.8	70-130	24.2	20	QR-03
1,2-Dichloropropane	0.0756	0.00200	"	0.100	ND	75.6	70-130	19.0	20	
1,3,5-Trimethylbenzene	0.0729	0.00200	"	0.100	ND	72.9	70-130	37.7	20	QR-03
1,3-Dichlorobenzene	0.0679	0.00200	"	0.100	ND	67.9	70-130	26.0	20	QM-07, QR-03
1,3-Dichloropropane	0.0709	0.00200	"	0.100	ND	70.9	70-130	15.8	20	
1,4-Dichlorobenzene	0.0685	0.00200	"	0.100	ND	68.5	70-130	29.4	20	QM-07, QR-03
2,2-Dichloropropane	0.0998	0.00200	"	0.100	ND	99.8	70-130	45.8	20	QR-03
2-Butanone	0.410	0.0100	"	0.500	ND	82.1	70-130	7.05	20	
2-Chlorotoluene	0.0772	0.00200	"	0.100	ND	77.2	70-130	38.5	20	QR-03
2-Hexanone	0.347	0.0100	"	0.500	ND	69.4	70-130	13.1	20	QM-07

Origins Laboratory, Inc.



The results in this report apply to the samples analyzed in accordance with the chain of custody document. This analytical report must be reproduced in its entirety.

Tasman Geosciences
6899 Pecos Street, Unit C
Denver CO 80211

Brian Humphrey
Project Number: CR42/CR13
Project: DCP - CR42 & CR13

Volatile Organic Compounds by GC/MS SW846 8260D - Quality Control
Origins Laboratory, Inc.

Analyte	Result	Reporting Limit	Units	Spike Level	Source Result	%REC	%REC Limits	RPD	RPD Limit	Notes
Batch B9G2503 - EPA 5030 (soil)										
Matrix Spike Dup (B9G2503-MSD1)		Source: Y907403-01			Prepared: 07/25/2019 Analyzed: 07/26/2019					
4-Chlorotoluene	0.0688	0.00200	mg/kg	0.100	ND	68.8	70-130	33.1	20	QM-07, QR-03
4-Isopropyltoluene	0.0678	0.00200	"	0.100	ND	67.8	70-130	31.6	20	QM-07, QR-03
4-Methyl-2-pentanone	0.327	0.0100	"	0.500	ND	65.4	70-130	8.78	20	QM-07
Acetone	0.607	0.0200	"	0.500	ND	121	70-130	11.8	20	
Benzene	0.0825	0.00200	"	0.100	ND	82.5	70-130	30.4	20	QR-03
Bromobenzene	0.0711	0.00200	"	0.100	ND	71.1	70-130	23.0	20	QR-03
Bromochloromethane	0.0874	0.00200	"	0.100	ND	87.4	70-130	25.3	20	QR-03
Bromodichloromethane	0.0879	0.00200	"	0.100	ND	87.9	70-130	30.7	20	QR-03
Bromoform	0.0826	0.00200	"	0.100	ND	82.6	70-130	15.7	20	
Bromomethane	0.226	0.00200	"	0.100	ND	226	70-130		20	QM-07
Carbon disulfide	0.0358	0.00500	"	0.100	ND	35.8	70-130	57.9	20	QM-07, QR-03
Carbon tetrachloride	0.0958	0.00200	"	0.100	ND	95.8	70-130	50.7	20	QR-03
Chlorobenzene	0.0758	0.00200	"	0.100	ND	75.8	70-130	32.7	20	QR-03
Chloroethane	0.186	0.00500	"	0.100	ND	186	70-130		20	QM-07
Chloroform	0.0871	0.00200	"	0.100	ND	87.1	70-130	36.6	20	QR-03
Chloromethane	0.275	0.00200	"	0.100	ND	275	70-130		20	QM-07
cis-1,2-Dichloroethene	0.0841	0.00200	"	0.100	ND	84.1	70-130	29.4	20	QR-03
cis-1,3-Dichloropropene	0.0733	0.00200	"	0.100	ND	73.3	70-130	17.7	20	
Dibromochloromethane	0.0825	0.00200	"	0.100	ND	82.5	70-130	23.0	20	QR-03
Dibromomethane	0.0853	0.00200	"	0.100	ND	85.3	70-130	22.6	20	QR-03
Ethylbenzene	0.0774	0.00200	"	0.100	ND	77.4	70-130	36.2	20	QR-03
Hexachlorobutadiene	0.0476	0.00500	"	0.100	ND	47.6	70-130	14.2	20	QM-07
Iodomethane	0.109	0.0150	"	0.100	ND	109	70-130	32.7	20	QR-03
Isopropylbenzene	0.0735	0.00200	"	0.100	ND	73.5	70-130	27.6	20	QR-03
m,p-Xylene	0.168	0.00400	"	0.200	ND	84.0	70-130	43.5	20	QR-03

Origins Laboratory, Inc.



The results in this report apply to the samples analyzed in accordance with the chain of custody document. This analytical report must be reproduced in its entirety.

Tasman Geosciences
6899 Pecos Street, Unit C
Denver CO 80211

Brian Humphrey
Project Number: CR42/CR13
Project: DCP - CR42 & CR13

Volatile Organic Compounds by GC/MS SW846 8260D - Quality Control
Origins Laboratory, Inc.

Analyte	Result	Reporting Limit	Units	Spike Level	Source Result	%REC	%REC Limits	RPD	RPD Limit	Notes
Batch B9G2503 - EPA 5030 (soil)										
Matrix Spike Dup (B9G2503-MSD1)		Source: Y907403-01			Prepared: 07/25/2019 Analyzed: 07/26/2019					
Methyl tert-Butyl Ether	0.0909	0.00200	mg/kg	0.100	ND	90.9	70-130	3.46	20	
Methylene Chloride	0.0805	0.0200	"	0.100	0.0168	63.7	70-130	16.0	20	QM-07
Naphthalene	0.0450	0.0100	"	0.100	0.000680	44.4	70-130	24.6	20	QM-07, QR-03
n-Butylbenzene	0.0599	0.00200	"	0.100	ND	59.9	70-130	25.3	20	QM-07, QR-03
n-Propylbenzene	0.0711	0.00200	"	0.100	ND	71.1	70-130	34.5	20	QR-03
o-Xylene	0.0752	0.00200	"	0.100	ND	75.2	70-130	33.9	20	QR-03
sec-Butylbenzene	0.0651	0.00200	"	0.100	ND	65.1	70-130	33.0	20	QM-07, QR-03
Styrene	0.0753	0.00200	"	0.100	ND	75.3	70-130	20.5	20	QM-07
tert-Butylbenzene	0.0698	0.00200	"	0.100	ND	69.8	70-130	26.9	20	QM-07, QR-03
Tetrachloroethene	0.0817	0.00200	"	0.100	ND	81.7	70-130	46.2	20	QR-03
Toluene	0.0795	0.00200	"	0.100	ND	79.5	70-130	34.6	20	QR-03
trans-1,2-Dichloroethene	0.0884	0.00200	"	0.100	ND	88.4	70-130	33.8	20	QR-03
trans-1,3-Dichloropropene	0.0769	0.00200	"	0.100	ND	76.9	70-130	17.8	20	
Trichloroethene	0.0843	0.00200	"	0.100	ND	84.3	70-130	38.2	20	QR-03
Trichlorofluoromethane	0.0865	0.00300	"	0.100	ND	86.5	70-130		20	
Vinyl chloride	0.221	0.00200	"	0.100	ND	221	70-130		20	QM-11
Surrogate: 1,2-Dichloroethane-d4	0.14		"	0.125		109	70-130			
Surrogate: Toluene-d8	0.12		"	0.125		97.2	70-130			
Surrogate: 4-Bromofluorobenzene	0.12		"	0.125		96.9	70-130			

Origins Laboratory, Inc.



The results in this report apply to the samples analyzed in accordance with the chain of custody document. This analytical report must be reproduced in its entirety.

Tasman Geosciences
6899 Pecos Street, Unit C
Denver CO 80211

Brian Humphrey
Project Number: CR42/CR13
Project: DCP - CR42 & CR13

Volatile Organic Compounds by GC/MS SW846 8260D - Quality Control
Origins Laboratory, Inc.

Analyte	Result	Reporting Limit	Units	Spike Level	Source Result	%REC	%REC Limits	RPD	RPD Limit	Notes
---------	--------	-----------------	-------	-------------	---------------	------	-------------	-----	-----------	-------

Batch B9G2509 - EPA 3580

Blank (B9G2509-BLK1)

Prepared: 07/25/2019 Analyzed: 07/25/2019

Diesel (C10-C28)	ND	50.0	mg/kg							U
Surrogate: o-Terphenyl	41		"	50.0		82.4	50-150			

Origins Laboratory, Inc.



The results in this report apply to the samples analyzed in accordance with the chain of custody document. This analytical report must be reproduced in its entirety.

Jen Pellegrini For Noelle Doyle Mathis, President

Tasman Geosciences
6899 Pecos Street, Unit C
Denver CO 80211

Brian Humphrey
Project Number: CR42/CR13
Project: DCP - CR42 & CR13

Extractable Petroleum Hydrocarbons by 8015D - Quality Control
Origins Laboratory, Inc.

Analyte	Result	Reporting Limit	Units	Spike Level	Source Result	%REC	%REC Limits	RPD	RPD Limit	Notes
---------	--------	-----------------	-------	-------------	---------------	------	-------------	-----	-----------	-------

Batch B9G2509 - EPA 3580

LCS (B9G2509-BS1)

Prepared: 07/25/2019 Analyzed: 07/25/2019

Diesel (C10-C28)	1230	50.0	mg/kg	1000		123	70-130			
Surrogate: o-Terphenyl	52		"	50.0		104	50-150			

Origins Laboratory, Inc.



The results in this report apply to the samples analyzed in accordance with the chain of custody document. This analytical report must be reproduced in its entirety.

Jen Pellegrini For Noelle Doyle Mathis, President

Tasman Geosciences
6899 Pecos Street, Unit C
Denver CO 80211

Brian Humphrey
Project Number: CR42/CR13
Project: DCP - CR42 & CR13

Extractable Petroleum Hydrocarbons by 8015D - Quality Control
Origins Laboratory, Inc.

Analyte	Result	Reporting Limit	Units	Spike Level	Source Result	%REC	%REC Limits	RPD	RPD Limit	Notes
---------	--------	-----------------	-------	-------------	---------------	------	-------------	-----	-----------	-------

Batch B9G2509 - EPA 3580

Matrix Spike (B9G2509-MS1)		Source: Y907403-03			Prepared: 07/25/2019 Analyzed: 07/25/2019					
Diesel (C10-C28)	1120	50.0	mg/kg	1000	ND	112	70-130			
Surrogate: o-Terphenyl	46		"	50.0		91.5	50-150			

Origins Laboratory, Inc.



The results in this report apply to the samples analyzed in accordance with the chain of custody document. This analytical report must be reproduced in its entirety.

Jen Pellegrini For Noelle Doyle Mathis, President

Tasman Geosciences
6899 Pecos Street, Unit C
Denver CO 80211

Brian Humphrey
Project Number: CR42/CR13
Project: DCP - CR42 & CR13

Extractable Petroleum Hydrocarbons by 8015D - Quality Control
Origins Laboratory, Inc.

Analyte	Result	Reporting Limit	Units	Spike Level	Source Result	%REC	%REC Limits	RPD	RPD Limit	Notes
---------	--------	-----------------	-------	-------------	---------------	------	-------------	-----	-----------	-------

Batch B9G2509 - EPA 3580

Matrix Spike Dup (B9G2509-MSD1)		Source: Y907403-03			Prepared: 07/25/2019 Analyzed: 07/25/2019					
Diesel (C10-C28)	1310	50.0	mg/kg	1000	ND	131	70-130	15.2	35	QM-07
Surrogate: o-Terphenyl	55		"	50.0		111	50-150			

Origins Laboratory, Inc.



The results in this report apply to the samples analyzed in accordance with the chain of custody document. This analytical report must be reproduced in its entirety.

Tasman Geosciences

6899 Pecos Street, Unit C

Denver CO 80211

Brian Humphrey

Project Number: CR42/CR13

Project: DCP - CR42 & CR13

Notes and Definitions

U Sample is Non-Detect.

QR-03 The RPD value for the sample duplicate or MS/MSD was outside of QC acceptance limits due to matrix interference. QC batch accepted based on LCS and/or LCSD recovery and/or RPD values.

QM-11 Spike recovery was outside acceptance limits for LCS, however samples are non-detect for this compound.

QM-07 The spike recovery was outside acceptance limits for the MS and/or MSD. The batch was accepted based on acceptable LCS recovery.

A-01 BATCH BLANK RECOVERED ABOVE THE RL FOR THIS ANALYTE HOWEVER, ASSOCIATED SAMPLES ARE NON-DETECT FOR THIS ANALYTE

ND Analyte NOT DETECTED at or above the reporting limit

RPD Relative Percent Difference

All soil results are reported at a wet weight basis.

Origins Laboratory, Inc.



The results in this report apply to the samples analyzed in accordance with the chain of custody document. This analytical report must be reproduced in its entirety.

Jen Pellegrini For Noelle Doyle Mathis, President

September 11, 2019

Tasman Geosciences

Brian Humphrey

6899 Pecos Street, Unit C

Denver

CO 80211

Project Name - DCP - CR42 & CR13**Project Number - [none]**

Attached are your analytical results for DCP - CR42 & CR13 received by Origins Laboratory, Inc. September 10, 2019. This project is associated with Origins project number Y909123-01.

The analytical results in the following report were analyzed under the guidelines of EPA Methods. These methods are identified as follows; "SW" are defined in SW-846, "EPA" are defined in 40CFR part 136 and "SM" are defined in the most current revision of Standard Methods For the Examination of Water and Wastewater.

The analytical results apply specifically to the samples and analyses specified per the attached Chain of Custody. As such, this report shall not be reproduced except in full, without the written approval of Origin's laboratory.

Unless otherwise noted, the analytical results for all soil samples are reported on a wet weight basis. All analytical analyses were performed under NELAP guidelines unless noted by a data qualifier.

Any holding time exceedances, deviations from the method specifications or deviations from Origins Laboratory's Standard Operating Procedures are outlined in the case narrative.

Thank you for selecting Origins for your analytical needs. Please contact us with any questions concerning this report, or if we can help with anything at all.

Origins Laboratory, Inc.
303.433.1322
o-squad@oelabinc.com



Tasman Geosciences
6899 Pecos Street, Unit C
Denver CO 80211

Brian Humphrey
Project Number: [none]
Project: DCP - CR42 & CR13

CROSS REFERENCE REPORT

Sample ID	Laboratory ID	Matrix	Date Sampled	Date Received
BH39@17.5'	Y909123-01	Soil	September 10, 2019 9:15	09/10/2019 17:00
BH39@19'	Y909123-02	Soil	September 10, 2019 9:20	09/10/2019 17:00
BH40@16'	Y909123-03	Soil	September 10, 2019 11:00	09/10/2019 17:00
BH40@23.5'	Y909123-04	Soil	September 10, 2019 11:15	09/10/2019 17:00
BH40@30'	Y909123-05	Soil	September 10, 2019 12:00	09/10/2019 17:00
BH41@19.5'	Y909123-06	Soil	September 10, 2019 14:45	09/10/2019 17:00
BH41@23.5'	Y909123-07	Soil	September 10, 2019 15:00	09/10/2019 17:00

Origins Laboratory, Inc.



The results in this report apply to the samples analyzed in accordance with the chain of custody document. This analytical report must be reproduced in its entirety.

Tasman Geosciences
6899 Pecos Street, Unit C
Denver CO 80211

Brian Humphrey
Project Number: [none]
Project: DCP - CR42 & CR13

ORIGINS
LABORATORY, INC

www.originslaboratory.com

96123

page ☐ of ☐

Client: TASMAN GEO
Address: 6855 W. 119TH AVE
Telephone Number:
Email Address: bhumphrey@tasman-geo.com

Project Manager: B HUMPHREY
Project Name: CR 42 & CR 13
Project Number: CR 42 & CR 13
Samples Collected By: T. MATHIS B. GABEL

Fax: 303.265.9645

Sample ID Description	Date Sampled	Time Sampled	# of Containers	Preservative				Matrix			Analysis		Sample Instructions
				Unpreserved	HCl	HNO ₃	Other	Groundwater	Soil	Air Summa #	Other	G	
BH39 @ 17.5	9/10/19	0915	1 X					X				X	1
BH39 @ 19		0920	1 X					X				X	2
BH400 16		1100	1 X					X				X	3
BH410 @ 23.5		1115	1 X					X				X	4
BH410 @ 30		1200	1 X					X				X	5
BH41 @ 19.5		1445	1 X					X				X	6
BH41 @ 23.5		1500	1 X					X				X	7
													8
													9
													10

Relinquished By:	Date:	Time:	Received By:	Date:	Time:	Turnaround Time:
<i>[Signature]</i>	9/10/19	1700	<i>[Signature]</i>	9/10/19	1700	Same Day <input checked="" type="checkbox"/> 24 Hr <input type="checkbox"/> 48 Hr <input type="checkbox"/> 72 Hr <input type="checkbox"/> Standard <input type="checkbox"/>

Date Results Needed

4.9

Origins Laboratory, Inc.

Jefe Pellegrini

The results in this report apply to the samples analyzed in accordance with the chain of custody document. This analytical report must be reproduced in its entirety.

Tasman Geosciences
6899 Pecos Street, Unit C
Denver CO 80211

Brian Humphrey
Project Number: [none]
Project: DCP - CR42 & CR13

Origins Laboratory

F-012207-01-R1
Effective Date: 01/09/12

Sample Receipt Checklist

Origins Work Order: 9109123

Client: Tasman

Client Project ID: CR42 + 13

Checklist Completed by: JG

Shipped Via: HD

(UPS, FedEx, Hand Delivered, Pick-up, etc.)

Date/time completed: 9/10/2019

Airbill #: N/A

Matrix(s) Received: (Check all that apply): ☒ Soil/Solid ☐ Water ☐ Other: _____

Cooler Number/Temperature: 1 / 4.9 °C _____ / _____ °C _____ / _____ °C (Describe)

Thermometer ID: T003

Requirement Description	Yes	No	N/A	Comments (if any)
If samples require cooling, was the temperature between 0°C to ≤ 6°C ⁽¹⁾ ?	<input checked="" type="checkbox"/>	<input type="checkbox"/>	<input type="checkbox"/>	
Is there ice present (document if blue ice is used)	<input checked="" type="checkbox"/>	<input type="checkbox"/>	<input type="checkbox"/>	
Are custody seals present on cooler? (If so, document in comments if they are signed and dated, broken or intact)	<input checked="" type="checkbox"/>	<input type="checkbox"/>	<input type="checkbox"/>	
Are custody seals present on each sample container? (If so, document in comments if they are signed and dated, broken or intact)	<input checked="" type="checkbox"/>	<input type="checkbox"/>	<input type="checkbox"/>	
Were all samples received intact ⁽¹⁾ ?	<input checked="" type="checkbox"/>	<input type="checkbox"/>	<input type="checkbox"/>	
Was adequate sample volume provided ⁽¹⁾ ?	<input checked="" type="checkbox"/>	<input type="checkbox"/>	<input type="checkbox"/>	
Are short holding time analytes or samples with HTs due within 48 hours present ⁽¹⁾ ?	<input checked="" type="checkbox"/>	<input type="checkbox"/>	<input type="checkbox"/>	
Is a chain-of-custody (COC) present and filled out completely ⁽¹⁾ ?	<input checked="" type="checkbox"/>	<input type="checkbox"/>	<input type="checkbox"/>	
Does the COC agree with the number and type of sample bottles received ⁽¹⁾ ?	<input checked="" type="checkbox"/>	<input type="checkbox"/>	<input type="checkbox"/>	
Do the sample IDs on the bottle labels match the COC ⁽¹⁾ ?	<input checked="" type="checkbox"/>	<input type="checkbox"/>	<input type="checkbox"/>	
Is the COC properly relinquished by the client with date and time recorded ⁽¹⁾ ?	<input checked="" type="checkbox"/>	<input type="checkbox"/>	<input type="checkbox"/>	
For volatiles in water — is there headspace (> ¼ inch bubble) present? If yes, contact client and note in narrative.	<input type="checkbox"/>	<input type="checkbox"/>	<input checked="" type="checkbox"/>	
Are samples preserved that require preservation and was it checked ⁽¹⁾ ? (note ID of confirmation instrument used in comments) / (preservation is not confirmed for subcontracted analyses in order to insure sample integrity)/(pH <2 for samples preserved with HNO ₃ , HCl, H ₂ SO ₄) / (pH >10 for samples preserved with NaAsO ₂ +NaOH, ZnAc+NaOH)	<input checked="" type="checkbox"/>	<input type="checkbox"/>	<input type="checkbox"/>	
Additional Comments (if any):				

⁽¹⁾ If NO, then contact the client before proceeding with analysis and note date/time and person contacted as well as the corrective action to in the additional comments (above) and the case narrative.

Reviewed by (Project Manager)

Date/Time Reviewed 9/10/19

Origins Laboratory, Inc.

Jefe Pellegrini

The results in this report apply to the samples analyzed in accordance with the chain of custody document. This analytical report must be reproduced in its entirety.

Tasman Geosciences
6899 Pecos Street, Unit C
Denver CO 80211

Brian Humphrey
Project Number: [none]
Project: DCP - CR42 & CR13

BH39@17.5'
9/10/2019 9:15:00AM

Analyte	Result	Reporting Limit	Units	Dilution	Batch	Analyst	Prepared	Analyzed	Notes
---------	--------	-----------------	-------	----------	-------	---------	----------	----------	-------

Origins Laboratory, Inc.
Y909123-01 (Soil)

BTEX/TVPH by EPA 8260D

Benzene	2.31	0.0500	mg/kg	25	B9I1014	KDK	09/10/2019	09/11/2019
Toluene	5.11	0.0500	"	"	"	KDK	"	"
Ethylbenzene	0.683	0.0500	"	"	"	KDK	"	"
Xylenes, total	4.85	0.0500	"	"	"	KDK	"	"
Gasoline Range Hydrocarbons	158	5.00	"	"	"	KDK	"	"

Surrogate: 1,2-Dichloroethane-d4	103 %	70-130	"	"	"	"	"	"
Surrogate: Toluene-d8	106 %	70-130	"	"	"	"	"	"
Surrogate: 4-Bromofluorobenzene	97.5 %	70-130	"	"	"	"	"	"

Diesel Range Organics (DRO/TEPH) by EPA 8015D

Diesel (C10-C28)	219	50.0	mg/kg	1	B9I1013	KDK	09/10/2019	09/10/2019
Surrogate: o-Terphenyl	85.7 %	50-150	"	"	"	"	"	"

Origins Laboratory, Inc.



The results in this report apply to the samples analyzed in accordance with the chain of custody document. This analytical report must be reproduced in its entirety.

Tasman Geosciences
6899 Pecos Street, Unit C
Denver CO 80211

Brian Humphrey
Project Number: [none]
Project: DCP - CR42 & CR13

BH39@19'

9/10/2019 9:20:00AM

Analyte	Result	Reporting Limit	Units	Dilution	Batch	Analyst	Prepared	Analyzed	Notes
---------	--------	-----------------	-------	----------	-------	---------	----------	----------	-------

Origins Laboratory, Inc.
Y909123-02 (Soil)

BTEX/TVPH by EPA 8260D

Benzene	ND	0.0500	mg/kg	25	B9I1014	KDK	09/10/2019	09/11/2019	U
Toluene	ND	0.0500	"	"	"	KDK	"	"	U
Ethylbenzene	ND	0.0500	"	"	"	KDK	"	"	U
Xylenes, total	ND	0.0500	"	"	"	KDK	"	"	U
Gasoline Range Hydrocarbons	ND	5.00	"	"	"	KDK	"	"	U

Surrogate: 1,2-Dichloroethane-d4	103 %	70-130	"	"	"
Surrogate: Toluene-d8	98.2 %	70-130	"	"	"
Surrogate: 4-Bromofluorobenzene	98.1 %	70-130	"	"	"

Diesel Range Organics (DRO/TEPH) by EPA 8015D

Diesel (C10-C28)	ND	50.0	mg/kg	1	B9I1013	KDK	09/10/2019	09/10/2019	U
Surrogate: o-Terphenyl	84.5 %	50-150			"		"	"	

Origins Laboratory, Inc.



The results in this report apply to the samples analyzed in accordance with the chain of custody document. This analytical report must be reproduced in its entirety.

Tasman Geosciences
6899 Pecos Street, Unit C
Denver CO 80211

Brian Humphrey
Project Number: [none]
Project: DCP - CR42 & CR13

BH40@16'

9/10/2019 11:00:00AM

Analyte	Result	Reporting Limit	Units	Dilution	Batch	Analyst	Prepared	Analyzed	Notes
---------	--------	-----------------	-------	----------	-------	---------	----------	----------	-------

Origins Laboratory, Inc.
Y909123-03 (Soil)

BTEX/TVPH by EPA 8260D

Benzene	ND	0.0500	mg/kg	25	B9I1014	KDK	09/10/2019	09/11/2019	U
Toluene	ND	0.0500	"	"	"	KDK	"	"	U
Ethylbenzene	ND	0.0500	"	"	"	KDK	"	"	U
Xylenes, total	ND	0.0500	"	"	"	KDK	"	"	U
Gasoline Range Hydrocarbons	ND	5.00	"	"	"	KDK	"	"	U

Surrogate: 1,2-Dichloroethane-d4	103 %	70-130	"	"	"
Surrogate: Toluene-d8	99.2 %	70-130	"	"	"
Surrogate: 4-Bromofluorobenzene	96.6 %	70-130	"	"	"

Diesel Range Organics (DRO/TEPH) by EPA 8015D

Diesel (C10-C28)	ND	50.0	mg/kg	1	B9I1013	KDK	09/10/2019	09/10/2019	U
Surrogate: o-Terphenyl	75.2 %	50-150			"		"	"	

Origins Laboratory, Inc.



The results in this report apply to the samples analyzed in accordance with the chain of custody document. This analytical report must be reproduced in its entirety.

Tasman Geosciences
6899 Pecos Street, Unit C
Denver CO 80211

Brian Humphrey
Project Number: [none]
Project: DCP - CR42 & CR13

BH40@23.5'

9/10/2019 11:15:00AM

Analyte	Result	Reporting Limit	Units	Dilution	Batch	Analyst	Prepared	Analyzed	Notes
---------	--------	-----------------	-------	----------	-------	---------	----------	----------	-------

Origins Laboratory, Inc.
Y909123-04 (Soil)

BTEX/TVPH by EPA 8260D

Benzene	ND	0.0500	mg/kg	25	B9I1014	KDK	09/10/2019	09/11/2019	U
Toluene	ND	0.0500	"	"	"	KDK	"	"	U
Ethylbenzene	ND	0.0500	"	"	"	KDK	"	"	U
Xylenes, total	ND	0.0500	"	"	"	KDK	"	"	U
Gasoline Range Hydrocarbons	ND	5.00	"	"	"	KDK	"	"	U

Surrogate: 1,2-Dichloroethane-d4	102 %	70-130	"	"	"
Surrogate: Toluene-d8	99.5 %	70-130	"	"	"
Surrogate: 4-Bromofluorobenzene	96.5 %	70-130	"	"	"

Diesel Range Organics (DRO/TEPH) by EPA 8015D

Diesel (C10-C28)	ND	50.0	mg/kg	1	B9I1013	KDK	09/10/2019	09/10/2019	U
Surrogate: o-Terphenyl	90.2 %	50-150			"		"	"	

Origins Laboratory, Inc.



The results in this report apply to the samples analyzed in accordance with the chain of custody document. This analytical report must be reproduced in its entirety.

Tasman Geosciences
6899 Pecos Street, Unit C
Denver CO 80211

Brian Humphrey
Project Number: [none]
Project: DCP - CR42 & CR13

BH40@30'

9/10/2019 12:00:00PM

Analyte	Result	Reporting Limit	Units	Dilution	Batch	Analyst	Prepared	Analyzed	Notes
---------	--------	-----------------	-------	----------	-------	---------	----------	----------	-------

Origins Laboratory, Inc.
Y909123-05 (Soil)

BTEX/TVPH by EPA 8260D

Benzene	ND	0.0500	mg/kg	25	B9I1014	KDK	09/10/2019	09/11/2019	U
Toluene	ND	0.0500	"	"	"	KDK	"	"	U
Ethylbenzene	ND	0.0500	"	"	"	KDK	"	"	U
Xylenes, total	ND	0.0500	"	"	"	KDK	"	"	U
Gasoline Range Hydrocarbons	ND	5.00	"	"	"	KDK	"	"	U

Surrogate: 1,2-Dichloroethane-d4	102 %	70-130	"	"	"
Surrogate: Toluene-d8	98.3 %	70-130	"	"	"
Surrogate: 4-Bromofluorobenzene	97.4 %	70-130	"	"	"

Diesel Range Organics (DRO/TEPH) by EPA 8015D

Diesel (C10-C28)	ND	50.0	mg/kg	1	B9I1013	KDK	09/10/2019	09/10/2019	U
Surrogate: o-Terphenyl	83.1 %	50-150			"		"	"	

Origins Laboratory, Inc.



The results in this report apply to the samples analyzed in accordance with the chain of custody document. This analytical report must be reproduced in its entirety.

Tasman Geosciences
6899 Pecos Street, Unit C
Denver CO 80211

Brian Humphrey
Project Number: [none]
Project: DCP - CR42 & CR13

BH41@19.5'
9/10/2019 2:45:00PM

Analyte	Result	Reporting Limit	Units	Dilution	Batch	Analyst	Prepared	Analyzed	Notes
---------	--------	-----------------	-------	----------	-------	---------	----------	----------	-------

Origins Laboratory, Inc.
Y909123-06 (Soil)

BTEX/TVPH by EPA 8260D

Benzene	ND	0.0500	mg/kg	25	B9I1014	KDK	09/10/2019	09/11/2019	U
Toluene	ND	0.0500	"	"	"	KDK	"	"	U
Ethylbenzene	ND	0.0500	"	"	"	KDK	"	"	U
Xylenes, total	ND	0.0500	"	"	"	KDK	"	"	U
Gasoline Range Hydrocarbons	ND	5.00	"	"	"	KDK	"	"	U

Surrogate: 1,2-Dichloroethane-d4	102 %	70-130	"	"	"
Surrogate: Toluene-d8	99.0 %	70-130	"	"	"
Surrogate: 4-Bromofluorobenzene	97.0 %	70-130	"	"	"

Diesel Range Organics (DRO/TEPH) by EPA 8015D

Diesel (C10-C28)	ND	50.0	mg/kg	1	B9I1013	KDK	09/10/2019	09/10/2019	U
Surrogate: o-Terphenyl	71.0 %	50-150			"		"	"	

Origins Laboratory, Inc.



The results in this report apply to the samples analyzed in accordance with the chain of custody document. This analytical report must be reproduced in its entirety.

Tasman Geosciences
6899 Pecos Street, Unit C
Denver CO 80211

Brian Humphrey
Project Number: [none]
Project: DCP - CR42 & CR13

BH41@23.5'
9/10/2019 3:00:00PM

Analyte	Result	Reporting Limit	Units	Dilution	Batch	Analyst	Prepared	Analyzed	Notes
---------	--------	-----------------	-------	----------	-------	---------	----------	----------	-------

Origins Laboratory, Inc.
Y909123-07 (Soil)

BTEX/TVPH by EPA 8260D

Benzene	ND	0.0500	mg/kg	25	B9I1014	KDK	09/10/2019	09/11/2019	U
Toluene	ND	0.0500	"	"	"	KDK	"	"	U
Ethylbenzene	ND	0.0500	"	"	"	KDK	"	"	U
Xylenes, total	ND	0.0500	"	"	"	KDK	"	"	U
Gasoline Range Hydrocarbons	ND	5.00	"	"	"	KDK	"	"	U

Surrogate: 1,2-Dichloroethane-d4	102 %	70-130	"	"	"
Surrogate: Toluene-d8	99.3 %	70-130	"	"	"
Surrogate: 4-Bromofluorobenzene	97.7 %	70-130	"	"	"

Diesel Range Organics (DRO/TEPH) by EPA 8015D

Diesel (C10-C28)	ND	50.0	mg/kg	1	B9I1013	KDK	09/10/2019	09/10/2019	U
Surrogate: o-Terphenyl	71.9 %	50-150			"		"	"	

Origins Laboratory, Inc.



The results in this report apply to the samples analyzed in accordance with the chain of custody document. This analytical report must be reproduced in its entirety.

Tasman Geosciences
6899 Pecos Street, Unit C
Denver CO 80211

Brian Humphrey
Project Number: [none]
Project: DCP - CR42 & CR13

Extractable Petroleum Hydrocarbons by 8015D - Quality Control Origins Laboratory, Inc.

Analyte	Result	Reporting Limit	Units	Spike Level	Source Result	%REC	%REC Limits	RPD	RPD Limit	Notes
---------	--------	-----------------	-------	-------------	---------------	------	-------------	-----	-----------	-------

Batch B9I1013 - EPA 3580

Blank (B9I1013-BLK1)

Prepared: 09/10/2019 Analyzed: 09/10/2019

Diesel (C10-C28)	ND	50.0	mg/kg							U
Surrogate: o-Terphenyl	50		"	50.0		100	50-150			

Origins Laboratory, Inc.



The results in this report apply to the samples analyzed in accordance with the chain of custody document. This analytical report must be reproduced in its entirety.

Jen Pellegrini For Noelle Doyle Mathis, President

Tasman Geosciences
6899 Pecos Street, Unit C
Denver CO 80211

Brian Humphrey
Project Number: [none]
Project: DCP - CR42 & CR13

Extractable Petroleum Hydrocarbons by 8015D - Quality Control
Origins Laboratory, Inc.

Analyte	Result	Reporting Limit	Units	Spike Level	Source Result	%REC	%REC Limits	RPD	RPD Limit	Notes
---------	--------	-----------------	-------	-------------	---------------	------	-------------	-----	-----------	-------

Batch B9I1013 - EPA 3580

LCS (B9I1013-BS1)

Prepared: 09/10/2019 Analyzed: 09/10/2019

Diesel (C10-C28)	874	50.0	mg/kg	1000		87.4	70-130			
Surrogate: o-Terphenyl	55		"	50.0		109	50-150			

Origins Laboratory, Inc.



The results in this report apply to the samples analyzed in accordance with the chain of custody document. This analytical report must be reproduced in its entirety.

Jen Pellegrini For Noelle Doyle Mathis, President

Tasman Geosciences
6899 Pecos Street, Unit C
Denver CO 80211

Brian Humphrey
Project Number: [none]
Project: DCP - CR42 & CR13

Extractable Petroleum Hydrocarbons by 8015D - Quality Control
Origins Laboratory, Inc.

Analyte	Result	Reporting Limit	Units	Spike Level	Source Result	%REC	%REC Limits	RPD	RPD Limit	Notes
---------	--------	-----------------	-------	-------------	---------------	------	-------------	-----	-----------	-------

Batch B9I1013 - EPA 3580

Matrix Spike (B9I1013-MS1)		Source: Y909120-01			Prepared: 09/10/2019 Analyzed: 09/10/2019					
Diesel (C10-C28)	824	50.0	mg/kg	1000	ND	82.4	70-130			
Surrogate: o-Terphenyl	49		"	50.0		97.7	50-150			

Origins Laboratory, Inc.



The results in this report apply to the samples analyzed in accordance with the chain of custody document. This analytical report must be reproduced in its entirety.

Jen Pellegrini For Noelle Doyle Mathis, President

Tasman Geosciences
6899 Pecos Street, Unit C
Denver CO 80211

Brian Humphrey
Project Number: [none]
Project: DCP - CR42 & CR13

Extractable Petroleum Hydrocarbons by 8015D - Quality Control
Origins Laboratory, Inc.

Analyte	Result	Reporting Limit	Units	Spike Level	Source Result	%REC	%REC Limits	RPD	RPD Limit	Notes
---------	--------	-----------------	-------	-------------	---------------	------	-------------	-----	-----------	-------

Batch B9I1013 - EPA 3580

Matrix Spike Dup (B9I1013-MSD1)		Source: Y909120-01			Prepared: 09/10/2019 Analyzed: 09/10/2019					
Diesel (C10-C28)	806	50.0	mg/kg	1000	ND	80.6	70-130	2.24	35	
Surrogate: o-Terphenyl	47		"	50.0		94.8	50-150			

Origins Laboratory, Inc.



The results in this report apply to the samples analyzed in accordance with the chain of custody document. This analytical report must be reproduced in its entirety.

Jen Pellegrini For Noelle Doyle Mathis, President

Tasman Geosciences
6899 Pecos Street, Unit C
Denver CO 80211

Brian Humphrey
Project Number: [none]
Project: DCP - CR42 & CR13

Extractable Petroleum Hydrocarbons by 8015D - Quality Control Origins Laboratory, Inc.

Analyte	Result	Reporting Limit	Units	Spike Level	Source Result	%REC	%REC Limits	RPD	RPD Limit	Notes
Batch B9I1014 - EPA 5030 (soil)										
Blank (B9I1014-BLK1)					Prepared: 09/10/2019 Analyzed: 09/10/2019					
Benzene	ND	0.00200	mg/kg							U
Toluene	ND	0.00200	"							U
Ethylbenzene	ND	0.00200	"							U
Xylenes, total	ND	0.00200	"							U
Gasoline Range Hydrocarbons	ND	0.200	"							U
Surrogate: 1,2-Dichloroethane-d4	0.13		"	0.125		104	70-130			
Surrogate: Toluene-d8	0.13		"	0.125		100	70-130			
Surrogate: 4-Bromofluorobenzene	0.12		"	0.125		98.5	70-130			

Origins Laboratory, Inc.



The results in this report apply to the samples analyzed in accordance with the chain of custody document. This analytical report must be reproduced in its entirety.

Tasman Geosciences
6899 Pecos Street, Unit C
Denver CO 80211

Brian Humphrey
Project Number: [none]
Project: DCP - CR42 & CR13

Volatile Organic Compounds by GC/MS SW846 8260D - Quality Control
Origins Laboratory, Inc.

Analyte	Result	Reporting Limit	Units	Spike Level	Source Result	%REC	%REC Limits	RPD	RPD Limit	Notes
---------	--------	-----------------	-------	-------------	---------------	------	-------------	-----	-----------	-------

Batch B9I1014 - EPA 5030 (soil)

LCS (B9I1014-BS1)

Prepared: 09/10/2019 Analyzed: 09/11/2019

Benzene	0.0890	0.00200	mg/kg	0.100		89.0	70-130			
Toluene	0.0895	0.00200	"	0.100		89.5	70-130			
Ethylbenzene	0.0885	0.00200	"	0.100		88.5	70-130			
m,p-Xylene	0.178	0.00400	"	0.200		88.8	70-130			
o-Xylene	0.0920	0.00200	"	0.100		92.0	70-130			
Surrogate: 1,2-Dichloroethane-d4	0.12		"	0.125		98.8	70-130			
Surrogate: Toluene-d8	0.12		"	0.125		99.4	70-130			
Surrogate: 4-Bromofluorobenzene	0.12		"	0.125		97.5	70-130			

Origins Laboratory, Inc.



The results in this report apply to the samples analyzed in accordance with the chain of custody document. This analytical report must be reproduced in its entirety.

Tasman Geosciences
6899 Pecos Street, Unit C
Denver CO 80211

Brian Humphrey
Project Number: [none]
Project: DCP - CR42 & CR13

Volatile Organic Compounds by GC/MS SW846 8260D - Quality Control
Origins Laboratory, Inc.

Analyte	Result	Reporting Limit	Units	Spike Level	Source Result	%REC	%REC Limits	RPD	RPD Limit	Notes
---------	--------	-----------------	-------	-------------	---------------	------	-------------	-----	-----------	-------

Batch B9I1014 - EPA 5030 (soil)

Matrix Spike (B9I1014-MS1)		Source: Y909122-01			Prepared: 09/10/2019 Analyzed: 09/11/2019					
Benzene	0.0961	0.00200	mg/kg	0.100	ND	96.1	70-130			
Toluene	0.0954	0.00200	"	0.100	ND	95.4	70-130			
Ethylbenzene	0.0960	0.00200	"	0.100	0.00450	91.5	70-130			
m,p-Xylene	0.193	0.00400	"	0.200	0.0150	88.9	70-130			
o-Xylene	0.0999	0.00200	"	0.100	ND	99.9	70-130			
Surrogate: 1,2-Dichloroethane-d4	0.12		"	0.125		98.2	70-130			
Surrogate: Toluene-d8	0.12		"	0.125		98.6	70-130			
Surrogate: 4-Bromofluorobenzene	0.12		"	0.125		97.4	70-130			

Origins Laboratory, Inc.



The results in this report apply to the samples analyzed in accordance with the chain of custody document. This analytical report must be reproduced in its entirety.

Tasman Geosciences
6899 Pecos Street, Unit C
Denver CO 80211

Brian Humphrey
Project Number: [none]
Project: DCP - CR42 & CR13

Volatile Organic Compounds by GC/MS SW846 8260D - Quality Control
Origins Laboratory, Inc.

Analyte	Result	Reporting Limit	Units	Spike Level	Source Result	%REC	%REC Limits	RPD	RPD Limit	Notes
---------	--------	-----------------	-------	-------------	---------------	------	-------------	-----	-----------	-------

Batch B9I1014 - EPA 5030 (soil)

Matrix Spike Dup (B9I1014-MSD1)		Source: Y909122-01			Prepared: 09/10/2019 Analyzed: 09/11/2019					
Benzene	0.104	0.00200	mg/kg	0.100	ND	104	70-130	7.43	20	
Toluene	0.105	0.00200	"	0.100	ND	105	70-130	9.46	20	
Ethylbenzene	0.108	0.00200	"	0.100	0.00450	104	70-130	11.9	20	
m,p-Xylene	0.217	0.00400	"	0.200	0.0150	101	70-130	11.7	20	
o-Xylene	0.106	0.00200	"	0.100	ND	106	70-130	5.87	20	
Surrogate: 1,2-Dichloroethane-d4	0.12		"	0.125		98.6	70-130			
Surrogate: Toluene-d8	0.12		"	0.125		99.6	70-130			
Surrogate: 4-Bromofluorobenzene	0.12		"	0.125		96.4	70-130			

Origins Laboratory, Inc.



The results in this report apply to the samples analyzed in accordance with the chain of custody document. This analytical report must be reproduced in its entirety.

Tasman Geosciences

6899 Pecos Street, Unit C

Denver CO 80211

Brian Humphrey

Project Number: [none]

Project: DCP - CR42 & CR13

Notes and Definitions

U Sample is Non-Detect.

ND Analyte NOT DETECTED at or above the reporting limit

RPD Relative Percent Difference

All soil results are reported at a wet weight basis.

Origins Laboratory, Inc.



The results in this report apply to the samples analyzed in accordance with the chain of custody document. This analytical report must be reproduced in its entirety.

Jen Pellegrini For Noelle Doyle Mathis, President



September 12, 2019

Tasman Geosciences

Brian Humphrey

6899 Pecos Street, Unit C

Denver

CO 80211

Project Name - DCP - CR42 & CR13

Project Number - [none]

Attached are your analytical results for DCP - CR42 & CR13 received by Origins Laboratory, Inc. September 11, 2019. This project is associated with Origins project number Y909149-01.

The analytical results in the following report were analyzed under the guidelines of EPA Methods. These methods are identified as follows; "SW" are defined in SW-846, "EPA" are defined in 40CFR part 136 and "SM" are defined in the most current revision of Standard Methods For the Examination of Water and Wastewater.

The analytical results apply specifically to the samples and analyses specified per the attached Chain of Custody. As such, this report shall not be reproduced except in full, without the written approval of Origin's laboratory.

Unless otherwise noted, the analytical results for all soil samples are reported on a wet weight basis. All analytical analyses were performed under NELAP guidelines unless noted by a data qualifier.

Any holding time exceedances, deviations from the method specifications or deviations from Origins Laboratory's Standard Operating Procedures are outlined in the case narrative.

Thank you for selecting Origins for your analytical needs. Please contact us with any questions concerning this report, or if we can help with anything at all.

Origins Laboratory, Inc.
303.433.1322
o-squad@oelabinc.com



1725 Elk Place, Denver, CO 80211 | Phone: 303.433.1322 | Fax: 303.265.9645

Tasman Geosciences

6899 Pecos Street, Unit C

Denver CO 80211

Brian Humphrey

Project Number: [none]

Project: DCP - CR42 & CR13

CROSS REFERENCE REPORT

Sample ID	Laboratory ID	Matrix	Date Sampled	Date Received
BH42@18'	Y909149-01	Soil	September 11, 2019 11:00	09/11/2019 17:05
BH42@21.5'	Y909149-02	Soil	September 11, 2019 11:15	09/11/2019 17:05
BH43@20'	Y909149-03	Soil	September 11, 2019 13:00	09/11/2019 17:05
BH43@21.5'	Y909149-04	Soil	September 11, 2019 13:05	09/11/2019 17:05
BH44@13'	Y909149-05	Soil	September 11, 2019 14:44	09/11/2019 17:05
BH44@21.5'	Y909149-06	Soil	September 11, 2019 15:00	09/11/2019 17:05

Origins Laboratory, Inc.



The results in this report apply to the samples analyzed in accordance with the chain of custody document. This analytical report must be reproduced in its entirety.

Tasman Geosciences
6899 Pecos Street, Unit C
Denver CO 80211

Brian Humphrey
Project Number: [none]
Project: DCP - CR42 & CR13

www.originslaboratory.com

page 1 of 1

1909149

ORIGINS
LABORATORY, INC

Client: TASMAN DCP
Address: 6855 W. 119TH
Telephone Number:
Email Address: bhumphrey@tasman-geo.com

Project Manager: B. HUMPHREY
Project Name: CR-42 / CR-13
Project Number: CR42 / 13
Samples Collected By: J. WATTS / B. HUMPHREY

Sample ID Description	Date Sampled	Time Sampled	# of Containers	Preservative				Matrix			Analysis	Sample Instructions
				Unpreserved	HCl	HNO ₃	Other	Groundwater	Soil	Air Summa Canister #		
BH420 18'	9/11/19	11:00	1	X				X			B G D T E R X O	1
BH420 21.5'	9/11/19	11:15	1	X				X			X X X	2
BH430 20'	9/11/19	13:00	1	X				X			X X X	3
BH430 21.5'	9/11/19	13:05	1	X				X			X X X	4
BH440 13'	9/11/19	14:44	1	X				X			X X X	5
BH440 21.5'	9/11/19	15:00	1	X				X			X X X	6
												7
												8
												9
												10

Relinquished By:	Date:	Time:	Received By:	Date:	Time:	Turnaround Time:
[Signature]	9/11/19	1705	[Signature]	9/11/19	1705	Same Day <input checked="" type="checkbox"/> 24 Hr <input type="checkbox"/> 48 Hr <input type="checkbox"/> 72 Hr <input type="checkbox"/> Standard <input type="checkbox"/>
Relinquished By:	Date:	Time:	Received By:	Date:	Time:	

1725 Elk Place | Denver, CO 80211 | Phone: 303.433.1322 | Fax: 303.265.9645

Date Results Needed

28

Origins Laboratory, Inc.

Jefe Pellegrini

The results in this report apply to the samples analyzed in accordance with the chain of custody document. This analytical report must be reproduced in its entirety.

Tasman Geosciences
6899 Pecos Street, Unit C
Denver CO 80211

Brian Humphrey
Project Number: [none]
Project: DCP - CR42 & CR13

Origins Laboratory

F-012207-01-R1
Effective Date: 01/09/12

Sample Receipt Checklist

Origins Work Order: Y909149

Client: Tasman

Client Project ID: CR 42 + 13

Checklist Completed by: JG

Shipped Via: HD

(UPS, FedEx, Hand Delivered, Pick-up, etc.)

Date/time completed: 9/11/2019

Airbill #: N/A

Matrix(s) Received: (Check all that apply): ☒ Soil/Solid

☐ Water

☐ Other:

(Describe)

Cooler Number/Temperature: 1 / 28 °C / °C / °C / °C

Thermometer ID: T003

Requirement Description	Yes	No	N/A	Comments (if any)
If samples require cooling, was the temperature between 0°C to ≤ 6°C ⁽¹⁾ ?	<input checked="" type="checkbox"/>	<input type="checkbox"/>	<input type="checkbox"/>	
Is there ice present (document if blue ice is used)	<input checked="" type="checkbox"/>	<input type="checkbox"/>	<input type="checkbox"/>	
Are custody seals present on cooler? (if so, document in comments if they are signed and dated, broken or intact)	<input type="checkbox"/>	<input checked="" type="checkbox"/>	<input type="checkbox"/>	
Are custody seals present on each sample container? (if so, document in comments if they are signed and dated, broken or intact)	<input type="checkbox"/>	<input checked="" type="checkbox"/>	<input type="checkbox"/>	
Were all samples received intact ⁽¹⁾ ?	<input checked="" type="checkbox"/>	<input type="checkbox"/>	<input type="checkbox"/>	
Was adequate sample volume provided ⁽¹⁾ ?	<input checked="" type="checkbox"/>	<input type="checkbox"/>	<input type="checkbox"/>	
Are short holding time analytes or samples with HTs due within 48 hours present ⁽¹⁾ ?	<input type="checkbox"/>	<input checked="" type="checkbox"/>	<input type="checkbox"/>	
Is a chain-of-custody (COC) present and filled out completely ⁽¹⁾ ?	<input checked="" type="checkbox"/>	<input type="checkbox"/>	<input type="checkbox"/>	
Does the COC agree with the number and type of sample bottles received ⁽¹⁾ ?	<input checked="" type="checkbox"/>	<input type="checkbox"/>	<input type="checkbox"/>	
Do the sample IDs on the bottle labels match the COC ⁽¹⁾ ?	<input checked="" type="checkbox"/>	<input type="checkbox"/>	<input type="checkbox"/>	
Is the COC properly relinquished by the client with date and time recorded ⁽¹⁾ ?	<input checked="" type="checkbox"/>	<input type="checkbox"/>	<input type="checkbox"/>	
For volatiles in water — is there headspace (> ¼ inch bubble) present? If yes, contact client and note in narrative.	<input type="checkbox"/>	<input type="checkbox"/>	<input checked="" type="checkbox"/>	
Are samples preserved that require preservation and was it checked ⁽¹⁾ ? (note ID of confirmation instrument used in comments) / (preservation is not confirmed for subcontracted analyses in order to insure sample integrity)/(pH <2 for samples preserved with HNO ₃ , HCL, H ₂ SO ₄) / (pH >10 for samples preserved with NaAsO ₂ +NaOH, ZnAc+NaOH)	<input type="checkbox"/>	<input checked="" type="checkbox"/>	<input type="checkbox"/>	
Additional Comments (if any):				

⁽¹⁾ If NO, then contact the client before proceeding with analysis and note date/time and person contacted as well as the corrective action to in the additional comments (above) and the case narrative.

Reviewed by (Project Manager)

Date/Time Reviewed 9/11/19

Origins Laboratory, Inc.

Jefe Pellegrini

The results in this report apply to the samples analyzed in accordance with the chain of custody document. This analytical report must be reproduced in its entirety.

Tasman Geosciences
6899 Pecos Street, Unit C
Denver CO 80211

Brian Humphrey
Project Number: [none]
Project: DCP - CR42 & CR13

BH42@18'

9/11/2019 11:00:00AM

Analyte	Result	Reporting Limit	Units	Dilution	Batch	Analyst	Prepared	Analyzed	Notes
---------	--------	-----------------	-------	----------	-------	---------	----------	----------	-------

Origins Laboratory, Inc.
Y909149-01 (Soil)

BTEX/TVPH by EPA 8260D

Benzene	ND	0.00200	mg/kg	1	B9I1107	KDK	09/11/2019	09/11/2019	U
Toluene	ND	0.00200	"	"	"	KDK	"	"	U
Ethylbenzene	ND	0.00200	"	"	"	KDK	"	"	U
Xylenes, total	ND	0.00200	"	"	"	KDK	"	"	U
Gasoline Range Hydrocarbons	ND	0.200	"	"	"	KDK	"	"	U

Surrogate: 1,2-Dichloroethane-d4	91.1 %	70-130	"	"	"
Surrogate: Toluene-d8	105 %	70-130	"	"	"
Surrogate: 4-Bromofluorobenzene	101 %	70-130	"	"	"

Diesel Range Organics (DRO/TEPH) by EPA 8015D

Diesel (C10-C28)	ND	50.0	mg/kg	1	B9I1113	KDK	09/11/2019	09/11/2019	U
Surrogate: o-Terphenyl	59.6 %	50-150			"		"	"	

Origins Laboratory, Inc.



The results in this report apply to the samples analyzed in accordance with the chain of custody document. This analytical report must be reproduced in its entirety.

Tasman Geosciences
6899 Pecos Street, Unit C
Denver CO 80211

Brian Humphrey
Project Number: [none]
Project: DCP - CR42 & CR13

BH42@21.5'

9/11/2019 11:15:00AM

Analyte	Result	Reporting Limit	Units	Dilution	Batch	Analyst	Prepared	Analyzed	Notes
---------	--------	-----------------	-------	----------	-------	---------	----------	----------	-------

Origins Laboratory, Inc.
Y909149-02 (Soil)

BTEX/TVPH by EPA 8260D

Benzene	ND	0.00200	mg/kg	1	B9I1107	KDK	09/11/2019	09/11/2019	U
Toluene	ND	0.00200	"	"	"	KDK	"	"	U
Ethylbenzene	ND	0.00200	"	"	"	KDK	"	"	U
Xylenes, total	ND	0.00200	"	"	"	KDK	"	"	U
Gasoline Range Hydrocarbons	ND	0.200	"	"	"	KDK	"	"	U

Surrogate: 1,2-Dichloroethane-d4	89.8 %	70-130			"	"	"
Surrogate: Toluene-d8	105 %	70-130			"	"	"
Surrogate: 4-Bromofluorobenzene	102 %	70-130			"	"	"

Diesel Range Organics (DRO/TEPH) by EPA 8015D

Diesel (C10-C28)	ND	50.0	mg/kg	1	B9I1113	KDK	09/11/2019	09/11/2019	U
Surrogate: o-Terphenyl	77.3 %	50-150			"	"	"		

Origins Laboratory, Inc.



The results in this report apply to the samples analyzed in accordance with the chain of custody document. This analytical report must be reproduced in its entirety.

Tasman Geosciences
6899 Pecos Street, Unit C
Denver CO 80211

Brian Humphrey
Project Number: [none]
Project: DCP - CR42 & CR13

BH43@20'

9/11/2019 1:00:00PM

Analyte	Result	Reporting Limit	Units	Dilution	Batch	Analyst	Prepared	Analyzed	Notes
---------	--------	-----------------	-------	----------	-------	---------	----------	----------	-------

Origins Laboratory, Inc.
Y909149-03 (Soil)

BTEX/TVPH by EPA 8260D

Benzene	ND	0.00200	mg/kg	1	B9I1107	KDK	09/11/2019	09/11/2019	U
Toluene	ND	0.00200	"	"	"	KDK	"	"	U
Ethylbenzene	ND	0.00200	"	"	"	KDK	"	"	U
Xylenes, total	ND	0.00200	"	"	"	KDK	"	"	U
Gasoline Range Hydrocarbons	ND	0.200	"	"	"	KDK	"	"	U

Surrogate: 1,2-Dichloroethane-d4	93.2 %	70-130	"	"	"
Surrogate: Toluene-d8	104 %	70-130	"	"	"
Surrogate: 4-Bromofluorobenzene	103 %	70-130	"	"	"

Diesel Range Organics (DRO/TEPH) by EPA 8015D

Diesel (C10-C28)	ND	50.0	mg/kg	1	B9I1113	KDK	09/11/2019	09/11/2019	U
Surrogate: o-Terphenyl	71.5 %	50-150			"		"	"	

Origins Laboratory, Inc.



The results in this report apply to the samples analyzed in accordance with the chain of custody document. This analytical report must be reproduced in its entirety.

Tasman Geosciences
6899 Pecos Street, Unit C
Denver CO 80211

Brian Humphrey
Project Number: [none]
Project: DCP - CR42 & CR13

BH43@21.5'
9/11/2019 1:05:00PM

Analyte	Result	Reporting Limit	Units	Dilution	Batch	Analyst	Prepared	Analyzed	Notes
---------	--------	-----------------	-------	----------	-------	---------	----------	----------	-------

Origins Laboratory, Inc.
Y909149-04 (Soil)

BTEX/TVPH by EPA 8260D

Benzene	ND	0.00200	mg/kg	1	B9I1107	KDK	09/11/2019	09/11/2019	U
Toluene	ND	0.00200	"	"	"	KDK	"	"	U
Ethylbenzene	ND	0.00200	"	"	"	KDK	"	"	U
Xylenes, total	ND	0.00200	"	"	"	KDK	"	"	U
Gasoline Range Hydrocarbons	ND	0.200	"	"	"	KDK	"	"	U

Surrogate: 1,2-Dichloroethane-d4	91.6 %	70-130	"	"	"
Surrogate: Toluene-d8	103 %	70-130	"	"	"
Surrogate: 4-Bromofluorobenzene	101 %	70-130	"	"	"

Diesel Range Organics (DRO/TEPH) by EPA 8015D

Diesel (C10-C28)	ND	50.0	mg/kg	1	B9I1113	KDK	09/11/2019	09/11/2019	U
Surrogate: o-Terphenyl	66.6 %	50-150			"		"	"	

Origins Laboratory, Inc.



The results in this report apply to the samples analyzed in accordance with the chain of custody document. This analytical report must be reproduced in its entirety.

Tasman Geosciences
6899 Pecos Street, Unit C
Denver CO 80211

Brian Humphrey
Project Number: [none]
Project: DCP - CR42 & CR13

BH44@13'

9/11/2019 2:44:00PM

Analyte	Result	Reporting Limit	Units	Dilution	Batch	Analyst	Prepared	Analyzed	Notes
---------	--------	-----------------	-------	----------	-------	---------	----------	----------	-------

Origins Laboratory, Inc.
Y909149-05 (Soil)

BTEX/TVPH by EPA 8260D

Benzene	ND	0.00200	mg/kg	1	B9I1107	KDK	09/11/2019	09/11/2019	U
Toluene	ND	0.00200	"	"	"	KDK	"	"	U
Ethylbenzene	ND	0.00200	"	"	"	KDK	"	"	U
Xylenes, total	ND	0.00200	"	"	"	KDK	"	"	U
Gasoline Range Hydrocarbons	ND	0.200	"	"	"	KDK	"	"	U

Surrogate: 1,2-Dichloroethane-d4	94.9 %	70-130	"	"	"
Surrogate: Toluene-d8	104 %	70-130	"	"	"
Surrogate: 4-Bromofluorobenzene	98.4 %	70-130	"	"	"

Diesel Range Organics (DRO/TEPH) by EPA 8015D

Diesel (C10-C28)	ND	50.0	mg/kg	1	B9I1113	KDK	09/11/2019	09/11/2019	U
Surrogate: o-Terphenyl	78.2 %	50-150			"		"	"	

Origins Laboratory, Inc.



The results in this report apply to the samples analyzed in accordance with the chain of custody document. This analytical report must be reproduced in its entirety.

Tasman Geosciences
6899 Pecos Street, Unit C
Denver CO 80211

Brian Humphrey
Project Number: [none]
Project: DCP - CR42 & CR13

BH44@21.5'
9/11/2019 3:00:00PM

Analyte	Result	Reporting Limit	Units	Dilution	Batch	Analyst	Prepared	Analyzed	Notes
---------	--------	-----------------	-------	----------	-------	---------	----------	----------	-------

Origins Laboratory, Inc.
Y909149-06 (Soil)

BTEX/TVPH by EPA 8260D

Benzene	ND	0.00200	mg/kg	1	B9I1107	KDK	09/11/2019	09/11/2019	U
Toluene	ND	0.00200	"	"	"	KDK	"	"	U
Ethylbenzene	ND	0.00200	"	"	"	KDK	"	"	U
Xylenes, total	ND	0.00200	"	"	"	KDK	"	"	U
Gasoline Range Hydrocarbons	ND	0.200	"	"	"	KDK	"	"	U

Surrogate: 1,2-Dichloroethane-d4	96.3 %	70-130	"	"	"
Surrogate: Toluene-d8	103 %	70-130	"	"	"
Surrogate: 4-Bromofluorobenzene	104 %	70-130	"	"	"

Diesel Range Organics (DRO/TEPH) by EPA 8015D

Diesel (C10-C28)	ND	50.0	mg/kg	1	B9I1113	KDK	09/11/2019	09/11/2019	U
Surrogate: o-Terphenyl	81.5 %	50-150			"		"	"	

Origins Laboratory, Inc.



The results in this report apply to the samples analyzed in accordance with the chain of custody document. This analytical report must be reproduced in its entirety.

Tasman Geosciences
6899 Pecos Street, Unit C
Denver CO 80211

Brian Humphrey
Project Number: [none]
Project: DCP - CR42 & CR13

Volatile Organic Compounds by GC/MS SW846 8260D - Quality Control
Origins Laboratory, Inc.

Analyte	Result	Reporting Limit	Units	Spike Level	Source Result	%REC	%REC Limits	RPD	RPD Limit	Notes
Batch B9I1107 - EPA 5030 (soil)										
Blank (B9I1107-BLK1)					Prepared: 09/11/2019 Analyzed: 09/11/2019					
Benzene	ND	0.00200	mg/kg							U
Toluene	ND	0.00200	"							U
Ethylbenzene	ND	0.00200	"							U
Xylenes, total	ND	0.00200	"							U
Gasoline Range Hydrocarbons	ND	0.200	"							U
Surrogate: 1,2-Dichloroethane-d4	0.11		"	0.125		85.3	70-130			
Surrogate: Toluene-d8	0.13		"	0.125		105	70-130			
Surrogate: 4-Bromofluorobenzene	0.12		"	0.125		99.3	70-130			

Origins Laboratory, Inc.



The results in this report apply to the samples analyzed in accordance with the chain of custody document. This analytical report must be reproduced in its entirety.

Tasman Geosciences
6899 Pecos Street, Unit C
Denver CO 80211

Brian Humphrey
Project Number: [none]
Project: DCP - CR42 & CR13

Volatile Organic Compounds by GC/MS SW846 8260D - Quality Control
Origins Laboratory, Inc.

Analyte	Result	Reporting Limit	Units	Spike Level	Source Result	%REC	%REC Limits	RPD	RPD Limit	Notes
---------	--------	-----------------	-------	-------------	---------------	------	-------------	-----	-----------	-------

Batch B9I1107 - EPA 5030 (soil)

LCS (B9I1107-BS1)

Prepared: 09/11/2019 Analyzed: 09/11/2019

Benzene	0.105	0.00200	mg/kg	0.100		105	70-130			
Toluene	0.0990	0.00200	"	0.100		99.0	70-130			
Ethylbenzene	0.110	0.00200	"	0.100		110	70-130			
m,p-Xylene	0.196	0.00400	"	0.200		97.8	70-130			
o-Xylene	0.102	0.00200	"	0.100		102	70-130			
Surrogate: 1,2-Dichloroethane-d4	0.11		"	0.125		91.9	70-130			
Surrogate: Toluene-d8	0.13		"	0.125		104	70-130			
Surrogate: 4-Bromofluorobenzene	0.13		"	0.125		102	70-130			

Origins Laboratory, Inc.



The results in this report apply to the samples analyzed in accordance with the chain of custody document. This analytical report must be reproduced in its entirety.

Tasman Geosciences
6899 Pecos Street, Unit C
Denver CO 80211

Brian Humphrey
Project Number: [none]
Project: DCP - CR42 & CR13

Volatile Organic Compounds by GC/MS SW846 8260D - Quality Control
Origins Laboratory, Inc.

Analyte	Result	Reporting Limit	Units	Spike Level	Source Result	%REC	%REC Limits	RPD	RPD Limit	Notes
---------	--------	-----------------	-------	-------------	---------------	------	-------------	-----	-----------	-------

Batch B9I1107 - EPA 5030 (soil)

Matrix Spike (B9I1107-MS1)		Source: Y909130-01			Prepared: 09/11/2019 Analyzed: 09/11/2019					
Benzene	0.105	0.00200	mg/kg	0.100	ND	105	70-130			
Toluene	0.101	0.00200	"	0.100	ND	101	70-130			
Ethylbenzene	0.0890	0.00200	"	0.100	ND	89.0	70-130			
m,p-Xylene	0.199	0.00400	"	0.200	0.00184	98.8	70-130			
o-Xylene	0.101	0.00200	"	0.100	0.000420	101	70-130			
Surrogate: 1,2-Dichloroethane-d4	0.12		"	0.125		98.0	70-130			
Surrogate: Toluene-d8	0.13		"	0.125		101	70-130			
Surrogate: 4-Bromofluorobenzene	0.13		"	0.125		105	70-130			

Origins Laboratory, Inc.



The results in this report apply to the samples analyzed in accordance with the chain of custody document. This analytical report must be reproduced in its entirety.

Tasman Geosciences
6899 Pecos Street, Unit C
Denver CO 80211

Brian Humphrey
Project Number: [none]
Project: DCP - CR42 & CR13

Volatile Organic Compounds by GC/MS SW846 8260D - Quality Control
Origins Laboratory, Inc.

Analyte	Result	Reporting Limit	Units	Spike Level	Source Result	%REC	%REC Limits	RPD	RPD Limit	Notes
---------	--------	-----------------	-------	-------------	---------------	------	-------------	-----	-----------	-------

Batch B9I1107 - EPA 5030 (soil)

Matrix Spike Dup (B9I1107-MSD1)		Source: Y909130-01			Prepared: 09/11/2019 Analyzed: 09/11/2019					
Benzene	0.0774	0.00200	mg/kg	0.100	ND	77.4	70-130	30.7	20	QR-02
Toluene	0.0784	0.00200	"	0.100	ND	78.4	70-130	24.8	20	QR-02
Ethylbenzene	0.0800	0.00200	"	0.100	ND	80.0	70-130	10.6	20	
m,p-Xylene	0.146	0.00400	"	0.200	0.00184	72.1	70-130	30.9	20	QR-02
o-Xylene	0.0741	0.00200	"	0.100	0.000420	73.7	70-130	30.9	20	QR-02
Surrogate: 1,2-Dichloroethane-d4	0.11		"	0.125		90.6	70-130			
Surrogate: Toluene-d8	0.13		"	0.125		106	70-130			
Surrogate: 4-Bromofluorobenzene	0.13		"	0.125		104	70-130			

Origins Laboratory, Inc.



The results in this report apply to the samples analyzed in accordance with the chain of custody document. This analytical report must be reproduced in its entirety.

Tasman Geosciences
6899 Pecos Street, Unit C
Denver CO 80211

Brian Humphrey
Project Number: [none]
Project: DCP - CR42 & CR13

Volatile Organic Compounds by GC/MS SW846 8260D - Quality Control
Origins Laboratory, Inc.

Analyte	Result	Reporting Limit	Units	Spike Level	Source Result	%REC	%REC Limits	RPD	RPD Limit	Notes
---------	--------	-----------------	-------	-------------	---------------	------	-------------	-----	-----------	-------

Batch B9I1113 - EPA 3580

Blank (B9I1113-BLK1)

Prepared: 09/11/2019 Analyzed: 09/11/2019

Diesel (C10-C28)	ND	50.0	mg/kg							U
Surrogate: o-Terphenyl	40		"	50.0		80.0	50-150			

Origins Laboratory, Inc.



The results in this report apply to the samples analyzed in accordance with the chain of custody document. This analytical report must be reproduced in its entirety.

Jen Pellegrini For Noelle Doyle Mathis, President

Tasman Geosciences
6899 Pecos Street, Unit C
Denver CO 80211

Brian Humphrey
Project Number: [none]
Project: DCP - CR42 & CR13

Extractable Petroleum Hydrocarbons by 8015D - Quality Control
Origins Laboratory, Inc.

Analyte	Result	Reporting Limit	Units	Spike Level	Source Result	%REC	%REC Limits	RPD	RPD Limit	Notes
---------	--------	-----------------	-------	-------------	---------------	------	-------------	-----	-----------	-------

Batch B9I1113 - EPA 3580

LCS (B9I1113-BS1)

Prepared: 09/11/2019 Analyzed: 09/11/2019

Diesel (C10-C28)	801	50.0	mg/kg	1000		80.1	70-130			
Surrogate: o-Terphenyl	47		"	50.0		94.2	50-150			

Origins Laboratory, Inc.



The results in this report apply to the samples analyzed in accordance with the chain of custody document. This analytical report must be reproduced in its entirety.

Jen Pellegrini For Noelle Doyle Mathis, President

Tasman Geosciences
6899 Pecos Street, Unit C
Denver CO 80211

Brian Humphrey
Project Number: [none]
Project: DCP - CR42 & CR13

Extractable Petroleum Hydrocarbons by 8015D - Quality Control
Origins Laboratory, Inc.

Analyte	Result	Reporting Limit	Units	Spike Level	Source Result	%REC	%REC Limits	RPD	RPD Limit	Notes
---------	--------	-----------------	-------	-------------	---------------	------	-------------	-----	-----------	-------

Batch B9I1113 - EPA 3580

Matrix Spike (B9I1113-MS1)		Source: Y909149-01			Prepared: 09/11/2019 Analyzed: 09/11/2019					
Diesel (C10-C28)	828	50.0	mg/kg	1000	ND	82.8	70-130			
Surrogate: o-Terphenyl	49		"	50.0		97.0	50-150			

Origins Laboratory, Inc.



The results in this report apply to the samples analyzed in accordance with the chain of custody document. This analytical report must be reproduced in its entirety.

Jen Pellegrini For Noelle Doyle Mathis, President

Tasman Geosciences
6899 Pecos Street, Unit C
Denver CO 80211

Brian Humphrey
Project Number: [none]
Project: DCP - CR42 & CR13

Extractable Petroleum Hydrocarbons by 8015D - Quality Control
Origins Laboratory, Inc.

Analyte	Result	Reporting Limit	Units	Spike Level	Source Result	%REC	%REC Limits	RPD	RPD Limit	Notes
---------	--------	-----------------	-------	-------------	---------------	------	-------------	-----	-----------	-------

Batch B9I1113 - EPA 3580

Matrix Spike Dup (B9I1113-MSD1)		Source: Y909149-01			Prepared: 09/11/2019 Analyzed: 09/11/2019					
Diesel (C10-C28)	847	50.0	mg/kg	1000	ND	84.7	70-130	2.29	35	
Surrogate: o-Terphenyl	42		"	50.0		83.7	50-150			

Origins Laboratory, Inc.



The results in this report apply to the samples analyzed in accordance with the chain of custody document. This analytical report must be reproduced in its entirety.

Jen Pellegrini For Noelle Doyle Mathis, President

Tasman Geosciences

6899 Pecos Street, Unit C

Denver CO 80211

Brian Humphrey

Project Number: [none]

Project: DCP - CR42 & CR13

Notes and Definitions

U Sample is Non-Detect.

QR-02 The RPD result exceeded the QC control limits; however, both percent recoveries were acceptable. Sample results for the QC batch were accepted based on percent recoveries and completeness of QC data.

ND Analyte NOT DETECTED at or above the reporting limit

RPD Relative Percent Difference

All soil results are reported at a wet weight basis.

Origins Laboratory, Inc.



The results in this report apply to the samples analyzed in accordance with the chain of custody document. This analytical report must be reproduced in its entirety.

Appendix C

Groundwater Sample Laboratory Analytical Reports

- Origins Laboratory Job #: Y906518
- Origins Laboratory Job #: Y907424
- Origins Laboratory Job #: Y908150
- Origins Laboratory Job #: Y909197



July 01, 2019

Tasman Geosciences

Brian Humphrey

6899 Pecos Street, Unit C

Denver

CO 80211

Project Name - DCP - CR42 & CR13

Project Number - [none]

Attached are your analytical results for DCP - CR42 & CR13 received by Origins Laboratory, Inc. June 28, 2019. This project is associated with Origins project number Y906518-01.

The analytical results in the following report were analyzed under the guidelines of EPA Methods. These methods are identified as follows; "SW" are defined in SW-846, "EPA" are defined in 40CFR part 136 and "SM" are defined in the most current revision of Standard Methods For the Examination of Water and Wastewater.

The analytical results apply specifically to the samples and analyses specified per the attached Chain of Custody. As such, this report shall not be reproduced except in full, without the written approval of Origin's laboratory.

Unless otherwise noted, the analytical results for all soil samples are reported on a wet weight basis. All analytical analyses were performed under NELAP guidelines unless noted by a data qualifier.

Any holding time exceedances, deviations from the method specifications or deviations from Origins Laboratory's Standard Operating Procedures are outlined in the case narrative.

Thank you for selecting Origins for your analytical needs. Please contact us with any questions concerning this report, or if we can help with anything at all.

Origins Laboratory, Inc.
303.433.1322
o-squad@oelabinc.com



1725 Elk Place, Denver, CO 80211 | Phone: 303.433.1322 | Fax: 303.265.9645

Tasman Geosciences

6899 Pecos Street, Unit C

Denver CO 80211

Brian Humphrey

Project Number: [none]

Project: DCP - CR42 & CR13

CROSS REFERENCE REPORT

Sample ID	Laboratory ID	Matrix	Date Sampled	Date Received
MW16	Y906518-01	Water	June 28, 2019 10:40	06/28/2019 16:40
MW17	Y906518-02	Water	June 28, 2019 11:15	06/28/2019 16:40
MW18	Y906518-03	Water	June 28, 2019 11:05	06/28/2019 16:40
MW19	Y906518-04	Water	June 28, 2019 10:55	06/28/2019 16:40
MW20	Y906518-05	Water	June 28, 2019 11:25	06/28/2019 16:40

Origins Laboratory, Inc.



The results in this report apply to the samples analyzed in accordance with the chain of custody document. This analytical report must be reproduced in its entirety.

Jen Pellegrini For Noelle Doyle Mathis, President

Tasman Geosciences
6899 Pecos Street, Unit C
Denver CO 80211

Brian Humphrey
Project Number: [none]
Project: DCP - CR42 & CR13

www.originslaboratory.com

page 1 of 1

4906518

ORIGINS

LABORATORY, INC

Client: Tasman / DCP
Address:
Telephone Number: 303-487-1228
Email Address: bhumphrey@tasman-geo.com

Project Manager: Brian Humphrey
Project Name: CR 42 & CR 13
Project Number:
Samples Collected By: B. Humphrey

Fax: 303.265.9645

Sample ID Description	Date Sampled	Time Sampled	# of Containers	Preservative					Matrix			Analysis	Sample Instructions
				Unpreserved	HCl	HNO ₃	Other	Groundwater	Soil	At Summa #	Other		
MW16	6/28/19	1040	3	X				X				X	1
MW17	6/28/19	1115	3	X				X				X	2
MW18	6/28/19	1105	3	X				X				X	3
MW19	6/28/19	1055	3	X				X				X	4
MW20	6/28/19	1125	3	X				X				X	5
													6
													7
													8
													9
													10
Relinquished By: Brian Humphrey	Date: 6/28/19	Time:	Time:	Received By: <i>jpc</i>	Date: 6/28/19	Time: 1640	Turnaround Time: Same Day <input checked="" type="checkbox"/> 24 Hr <input type="checkbox"/> 48 Hr <input type="checkbox"/> 72 Hr <input type="checkbox"/> Standard <input type="checkbox"/>						
Relinquished By:	Date:	Time:	Time:	Received By:	Date:	Time:							

Date Results Needed

5/1

Origins Laboratory, Inc.

Jefe Pellegrini

The results in this report apply to the samples analyzed in accordance with the chain of custody document. This analytical report must be reproduced in its entirety.

Tasman Geosciences
6899 Pecos Street, Unit C
Denver CO 80211

Brian Humphrey
Project Number: [none]
Project: DCP - CR42 & CR13

Origins Laboratory

F-012207-01-R1
Effective Date: 01/09/12

Sample Receipt Checklist

Origins Work Order: 4906518

Client: Tasman

Client Project ID: DCP - CR42 & CR13

Checklist Completed by: [Signature]

Shipped Via: Pick-up
(UPS, FedEx, Hand Delivered, Pick-up, etc.)

Date/time completed: 6-28-19

Airbill #: NP

Matrix(s) Received: (Check all that apply): Soil/Solid / Water Other:

Cooler Number/Temperature: 1 / 5.4 °C 1 °C 1 °C 1 °C (Describe)

Thermometer ID: 1003

Requirement Description	Yes	No	N/A	Comments (if any)
If samples require cooling, was the temperature between 0°C to ≤ 6°C ⁽¹⁾ ?	<input checked="" type="checkbox"/>	<input type="checkbox"/>	<input type="checkbox"/>	
Is there ice present (document if blue ice is used)	<input checked="" type="checkbox"/>	<input type="checkbox"/>	<input type="checkbox"/>	
Are custody seals present on cooler? (if so, document in comments if they are signed and dated, broken or intact)	<input type="checkbox"/>	<input checked="" type="checkbox"/>	<input type="checkbox"/>	
Are custody seals present on each sample container? (if so, document in comments if they are signed and dated, broken or intact)	<input type="checkbox"/>	<input checked="" type="checkbox"/>	<input type="checkbox"/>	
Were all samples received intact ⁽¹⁾ ?	<input checked="" type="checkbox"/>	<input type="checkbox"/>	<input type="checkbox"/>	
Was adequate sample volume provided ⁽¹⁾ ?	<input checked="" type="checkbox"/>	<input type="checkbox"/>	<input type="checkbox"/>	
Are short holding time analytes or samples with HTs due within 48 hours present ⁽¹⁾ ?	<input type="checkbox"/>	<input checked="" type="checkbox"/>	<input type="checkbox"/>	
Is a chain-of-custody (COC) present and filled out completely ⁽¹⁾ ?	<input checked="" type="checkbox"/>	<input type="checkbox"/>	<input type="checkbox"/>	
Does the COC agree with the number and type of sample bottles received ⁽¹⁾ ?	<input checked="" type="checkbox"/>	<input type="checkbox"/>	<input type="checkbox"/>	
Do the sample IDs on the bottle labels match the COC ⁽¹⁾ ?	<input checked="" type="checkbox"/>	<input type="checkbox"/>	<input type="checkbox"/>	
Is the COC properly relinquished by the client with date and time recorded ⁽¹⁾ ?	<input checked="" type="checkbox"/>	<input type="checkbox"/>	<input type="checkbox"/>	
For volatiles in water — is there headspace (> ¼ inch bubble) present? If yes, contact client and note in narrative.	<input type="checkbox"/>	<input checked="" type="checkbox"/>	<input type="checkbox"/>	
Are samples preserved that require preservation and was it checked ⁽¹⁾ ? (note ID of confirmation instrument used in comments) / (preservation is not confirmed for subcontracted analyses in order to insure sample integrity)/(pH < 2 for samples preserved with HNO ₃ , HCL, H ₂ SO ₄) / (pH > 10 for samples preserved with NaAsO ₂ +NaOH, ZnAc+NaOH)	<input type="checkbox"/>	<input type="checkbox"/>	<input checked="" type="checkbox"/>	
Additional Comments (if any):				

⁽¹⁾ If NO, then contact the client before proceeding with analysis and note date/time and person contacted as well as the corrective action to in the additional comments (above) and the case narrative.

Reviewed by (Project Manager) [Signature]

6-28-19
Date/Time Reviewed

Origins Laboratory, Inc.

[Signature]

The results in this report apply to the samples analyzed in accordance with the chain of custody document. This analytical report must be reproduced in its entirety.

Tasman Geosciences
6899 Pecos Street, Unit C
Denver CO 80211

Brian Humphrey
Project Number: [none]
Project: DCP - CR42 & CR13

MW16

6/28/2019 10:40:00AM

Analyte	Result	Reporting Limit	Units	Dilution	Batch	Analyst	Prepared	Analyzed	Notes
---------	--------	-----------------	-------	----------	-------	---------	----------	----------	-------

Origins Laboratory, Inc. Y906518-01 (Water)

VOC by EPA 8260D

1,1,1,2-Tetrachloroethane	ND	1.00	ug/L	1	B9F2804	KDK	06/28/2019	06/28/2019	U
1,1,1-Trichloroethane	ND	1.00	"	"	"	KDK	"	"	U
1,1,2,2-Tetrachloroethane	ND	1.00	"	"	"	KDK	"	"	U
1,1,2-Trichloroethane	ND	1.00	"	"	"	KDK	"	"	U
1,1-Dichloroethane	ND	1.00	"	"	"	KDK	"	"	U
1,1-Dichloroethene	ND	1.00	"	"	"	KDK	"	"	U
1,1-Dichloropropene	ND	1.00	"	"	"	KDK	"	"	U
1,2,3-Trichlorobenzene	ND	5.00	"	"	"	KDK	"	"	U
1,2,3-Trichloropropane	ND	5.00	"	"	"	KDK	"	"	U
1,2,4-Trichlorobenzene	ND	5.00	"	"	"	KDK	"	"	U
1,2,4-Trimethylbenzene	ND	1.00	"	"	"	KDK	"	"	U
1,2-Dibromo-3-chloropropane	ND	5.00	"	"	"	KDK	"	"	U
1,2-Dibromoethane (EDB)	ND	1.00	"	"	"	KDK	"	"	U
1,2-Dichlorobenzene	ND	1.00	"	"	"	KDK	"	"	U
1,2-Dichloroethane	ND	1.00	"	"	"	KDK	"	"	U
1,2-Dichloropropane	ND	1.00	"	"	"	KDK	"	"	U
1,3,5-Trimethylbenzene	ND	1.00	"	"	"	KDK	"	"	U
1,3-Dichlorobenzene	ND	1.00	"	"	"	KDK	"	"	U
1,3-Dichloropropane	ND	1.00	"	"	"	KDK	"	"	U

Origins Laboratory, Inc.



The results in this report apply to the samples analyzed in accordance with the chain of custody document. This analytical report must be reproduced in its entirety.

Tasman Geosciences
6899 Pecos Street, Unit C
Denver CO 80211

Brian Humphrey
Project Number: [none]
Project: DCP - CR42 & CR13

MW16

6/28/2019 10:40:00AM

Analyte	Result	Reporting Limit	Units	Dilution	Batch	Analyst	Prepared	Analyzed	Notes
---------	--------	-----------------	-------	----------	-------	---------	----------	----------	-------

Origins Laboratory, Inc. Y906518-01 (Water)

VOC by EPA 8260D

1,4-Dichlorobenzene	ND	1.00	ug/L	1	B9F2804	KDK	06/28/2019	06/28/2019	U
2,2-Dichloropropane	ND	1.00	"	"	"	KDK	"	"	U
2-Butanone	ND	5.00	"	"	"	KDK	"	"	U
2-Chlorotoluene	ND	1.00	"	"	"	KDK	"	"	U
2-Hexanone	ND	5.00	"	"	"	KDK	"	"	U
4-Chlorotoluene	ND	1.00	"	"	"	KDK	"	"	U
4-Isopropyltoluene	ND	1.00	"	"	"	KDK	"	"	U
4-Methyl-2-pentanone	ND	5.00	"	"	"	KDK	"	"	U
Acetone	ND	8.00	"	"	"	KDK	"	"	U
Benzene	ND	1.00	"	"	"	KDK	"	"	U
Bromobenzene	ND	1.00	"	"	"	KDK	"	"	U
Bromochloromethane	ND	1.00	"	"	"	KDK	"	"	U
Bromodichloromethane	ND	1.00	"	"	"	KDK	"	"	U
Bromoform	ND	1.00	"	"	"	KDK	"	"	U
Bromomethane	ND	1.00	"	"	"	KDK	"	"	U
Carbon disulfide	ND	5.00	"	"	"	KDK	"	"	U
Carbon tetrachloride	ND	1.00	"	"	"	KDK	"	"	U
Chlorobenzene	ND	1.00	"	"	"	KDK	"	"	U
Chloroethane	ND	1.00	"	"	"	KDK	"	"	U

Origins Laboratory, Inc.



The results in this report apply to the samples analyzed in accordance with the chain of custody document. This analytical report must be reproduced in its entirety.

Tasman Geosciences
6899 Pecos Street, Unit C
Denver CO 80211

Brian Humphrey
Project Number: [none]
Project: DCP - CR42 & CR13

MW16

6/28/2019 10:40:00AM

Analyte	Result	Reporting Limit	Units	Dilution	Batch	Analyst	Prepared	Analyzed	Notes
---------	--------	-----------------	-------	----------	-------	---------	----------	----------	-------

Origins Laboratory, Inc. Y906518-01 (Water)

VOC by EPA 8260D

Chloroform	ND	1.00	ug/L	1	B9F2804	KDK	06/28/2019	06/28/2019	U
Chloromethane	ND	1.00	"	"	"	KDK	"	"	U
cis-1,2-Dichloroethene	ND	1.00	"	"	"	KDK	"	"	U
cis-1,3-Dichloropropene	ND	1.00	"	"	"	KDK	"	"	U
Dibromochloromethane	ND	1.00	"	"	"	KDK	"	"	U
Dibromomethane	ND	1.00	"	"	"	KDK	"	"	U
Ethylbenzene	ND	1.00	"	"	"	KDK	"	"	U
Hexachlorobutadiene	ND	5.00	"	"	"	KDK	"	"	U
Iodomethane	ND	10.0	"	"	"	KDK	"	"	U
Isopropylbenzene	ND	1.00	"	"	"	KDK	"	"	U
m,p-Xylene	ND	2.00	"	"	"	KDK	"	"	U
Methylene Chloride	ND	5.00	"	"	"	KDK	"	"	U
Methyl tert-Butyl Ether	ND	1.00	"	"	"	KDK	"	"	U
Naphthalene	ND	4.00	"	"	"	KDK	"	"	U
n-Butylbenzene	ND	1.00	"	"	"	KDK	"	"	U
n-Propylbenzene	ND	1.00	"	"	"	KDK	"	"	U
o-Xylene	ND	1.00	"	"	"	KDK	"	"	U
sec-Butylbenzene	ND	1.00	"	"	"	KDK	"	"	U
Styrene	ND	1.00	"	"	"	KDK	"	"	U

Origins Laboratory, Inc.



The results in this report apply to the samples analyzed in accordance with the chain of custody document. This analytical report must be reproduced in its entirety.

Tasman Geosciences
6899 Pecos Street, Unit C
Denver CO 80211

Brian Humphrey
Project Number: [none]
Project: DCP - CR42 & CR13

MW16

6/28/2019 10:40:00AM

Analyte	Result	Reporting Limit	Units	Dilution	Batch	Analyst	Prepared	Analyzed	Notes
---------	--------	-----------------	-------	----------	-------	---------	----------	----------	-------

Origins Laboratory, Inc. Y906518-01 (Water)

VOC by EPA 8260D

tert-Butylbenzene	ND	1.00	ug/L	1	B9F2804	KDK	06/28/2019	06/28/2019	U
Tetrachloroethene	ND	1.00	"	"	"	KDK	"	"	U
Toluene	ND	1.00	"	"	"	KDK	"	"	U
trans-1,2-Dichloroethene	ND	1.00	"	"	"	KDK	"	"	U
trans-1,3-Dichloropropene	ND	1.00	"	"	"	KDK	"	"	U
Trichloroethene	ND	1.00	"	"	"	KDK	"	"	U
Trichlorofluoromethane	ND	1.00	"	"	"	KDK	"	"	U
Vinyl chloride	ND	1.00	"	"	"	KDK	"	"	U

Surrogate: 1,2-Dichloroethane-d4
Surrogate: Toluene-d8
Surrogate: 4-Bromofluorobenzene

108 % 70-130
92.2 % 70-130
101 % 70-130

" " "
" " "
" " "

Origins Laboratory, Inc.



The results in this report apply to the samples analyzed in accordance with the chain of custody document. This analytical report must be reproduced in its entirety.

Tasman Geosciences
6899 Pecos Street, Unit C
Denver CO 80211

Brian Humphrey
Project Number: [none]
Project: DCP - CR42 & CR13

MW17

6/28/2019 11:15:00AM

Analyte	Result	Reporting Limit	Units	Dilution	Batch	Analyst	Prepared	Analyzed	Notes
---------	--------	-----------------	-------	----------	-------	---------	----------	----------	-------

Origins Laboratory, Inc. Y906518-02 (Water)

VOC by EPA 8260D

1,1,1,2-Tetrachloroethane	ND	1.00	ug/L	1	B9F2804	KDK	06/28/2019	06/28/2019	U
1,1,1-Trichloroethane	ND	1.00	"	"	"	KDK	"	"	U
1,1,2,2-Tetrachloroethane	ND	1.00	"	"	"	KDK	"	"	U
1,1,2-Trichloroethane	ND	1.00	"	"	"	KDK	"	"	U
1,1-Dichloroethane	ND	1.00	"	"	"	KDK	"	"	U
1,1-Dichloroethene	ND	1.00	"	"	"	KDK	"	"	U
1,1-Dichloropropene	ND	1.00	"	"	"	KDK	"	"	U
1,2,3-Trichlorobenzene	ND	5.00	"	"	"	KDK	"	"	U
1,2,3-Trichloropropane	ND	5.00	"	"	"	KDK	"	"	U
1,2,4-Trichlorobenzene	ND	5.00	"	"	"	KDK	"	"	U
1,2,4-Trimethylbenzene	ND	1.00	"	"	"	KDK	"	"	U
1,2-Dibromo-3-chloropropane	ND	5.00	"	"	"	KDK	"	"	U
1,2-Dibromoethane (EDB)	ND	1.00	"	"	"	KDK	"	"	U
1,2-Dichlorobenzene	ND	1.00	"	"	"	KDK	"	"	U
1,2-Dichloroethane	ND	1.00	"	"	"	KDK	"	"	U
1,2-Dichloropropane	ND	1.00	"	"	"	KDK	"	"	U
1,3,5-Trimethylbenzene	ND	1.00	"	"	"	KDK	"	"	U
1,3-Dichlorobenzene	ND	1.00	"	"	"	KDK	"	"	U
1,3-Dichloropropane	ND	1.00	"	"	"	KDK	"	"	U

Origins Laboratory, Inc.



The results in this report apply to the samples analyzed in accordance with the chain of custody document. This analytical report must be reproduced in its entirety.

Tasman Geosciences
6899 Pecos Street, Unit C
Denver CO 80211

Brian Humphrey
Project Number: [none]
Project: DCP - CR42 & CR13

MW17

6/28/2019 11:15:00AM

Analyte	Result	Reporting Limit	Units	Dilution	Batch	Analyst	Prepared	Analyzed	Notes
---------	--------	-----------------	-------	----------	-------	---------	----------	----------	-------

Origins Laboratory, Inc. Y906518-02 (Water)

VOC by EPA 8260D

1,4-Dichlorobenzene	ND	1.00	ug/L	1	B9F2804	KDK	06/28/2019	06/28/2019	U
2,2-Dichloropropane	ND	1.00	"	"	"	KDK	"	"	U
2-Butanone	ND	5.00	"	"	"	KDK	"	"	U
2-Chlorotoluene	ND	1.00	"	"	"	KDK	"	"	U
2-Hexanone	ND	5.00	"	"	"	KDK	"	"	U
4-Chlorotoluene	ND	1.00	"	"	"	KDK	"	"	U
4-Isopropyltoluene	ND	1.00	"	"	"	KDK	"	"	U
4-Methyl-2-pentanone	ND	5.00	"	"	"	KDK	"	"	U
Acetone	ND	8.00	"	"	"	KDK	"	"	U
Benzene	ND	1.00	"	"	"	KDK	"	"	U
Bromobenzene	ND	1.00	"	"	"	KDK	"	"	U
Bromochloromethane	ND	1.00	"	"	"	KDK	"	"	U
Bromodichloromethane	ND	1.00	"	"	"	KDK	"	"	U
Bromoform	ND	1.00	"	"	"	KDK	"	"	U
Bromomethane	ND	1.00	"	"	"	KDK	"	"	U
Carbon disulfide	ND	5.00	"	"	"	KDK	"	"	U
Carbon tetrachloride	ND	1.00	"	"	"	KDK	"	"	U
Chlorobenzene	ND	1.00	"	"	"	KDK	"	"	U
Chloroethane	ND	1.00	"	"	"	KDK	"	"	U

Origins Laboratory, Inc.



The results in this report apply to the samples analyzed in accordance with the chain of custody document. This analytical report must be reproduced in its entirety.

Tasman Geosciences
6899 Pecos Street, Unit C
Denver CO 80211

Brian Humphrey
Project Number: [none]
Project: DCP - CR42 & CR13

MW17

6/28/2019 11:15:00AM

Analyte	Result	Reporting Limit	Units	Dilution	Batch	Analyst	Prepared	Analyzed	Notes
---------	--------	-----------------	-------	----------	-------	---------	----------	----------	-------

Origins Laboratory, Inc. Y906518-02 (Water)

VOC by EPA 8260D

Chloroform	ND	1.00	ug/L	1	B9F2804	KDK	06/28/2019	06/28/2019	U
Chloromethane	ND	1.00	"	"	"	KDK	"	"	U
cis-1,2-Dichloroethene	ND	1.00	"	"	"	KDK	"	"	U
cis-1,3-Dichloropropene	ND	1.00	"	"	"	KDK	"	"	U
Dibromochloromethane	ND	1.00	"	"	"	KDK	"	"	U
Dibromomethane	ND	1.00	"	"	"	KDK	"	"	U
Ethylbenzene	ND	1.00	"	"	"	KDK	"	"	U
Hexachlorobutadiene	ND	5.00	"	"	"	KDK	"	"	U
Iodomethane	ND	10.0	"	"	"	KDK	"	"	U
Isopropylbenzene	ND	1.00	"	"	"	KDK	"	"	U
m,p-Xylene	ND	2.00	"	"	"	KDK	"	"	U
Methylene Chloride	ND	5.00	"	"	"	KDK	"	"	U
Methyl tert-Butyl Ether	ND	1.00	"	"	"	KDK	"	"	U
Naphthalene	ND	4.00	"	"	"	KDK	"	"	U
n-Butylbenzene	ND	1.00	"	"	"	KDK	"	"	U
n-Propylbenzene	ND	1.00	"	"	"	KDK	"	"	U
o-Xylene	ND	1.00	"	"	"	KDK	"	"	U
sec-Butylbenzene	ND	1.00	"	"	"	KDK	"	"	U
Styrene	ND	1.00	"	"	"	KDK	"	"	U

Origins Laboratory, Inc.



The results in this report apply to the samples analyzed in accordance with the chain of custody document. This analytical report must be reproduced in its entirety.

Tasman Geosciences
6899 Pecos Street, Unit C
Denver CO 80211

Brian Humphrey
Project Number: [none]
Project: DCP - CR42 & CR13

MW17

6/28/2019 11:15:00AM

Analyte	Result	Reporting Limit	Units	Dilution	Batch	Analyst	Prepared	Analyzed	Notes
---------	--------	-----------------	-------	----------	-------	---------	----------	----------	-------

Origins Laboratory, Inc. Y906518-02 (Water)

VOC by EPA 8260D

tert-Butylbenzene	ND	1.00	ug/L	1	B9F2804	KDK	06/28/2019	06/28/2019	U
Tetrachloroethene	ND	1.00	"	"	"	KDK	"	"	U
Toluene	ND	1.00	"	"	"	KDK	"	"	U
trans-1,2-Dichloroethene	ND	1.00	"	"	"	KDK	"	"	U
trans-1,3-Dichloropropene	ND	1.00	"	"	"	KDK	"	"	U
Trichloroethene	ND	1.00	"	"	"	KDK	"	"	U
Trichlorofluoromethane	ND	1.00	"	"	"	KDK	"	"	U
Vinyl chloride	ND	1.00	"	"	"	KDK	"	"	U

Surrogate: 1,2-Dichloroethane-d4	121 %	70-130	"	"	"
Surrogate: Toluene-d8	89.3 %	70-130	"	"	"
Surrogate: 4-Bromofluorobenzene	99.1 %	70-130	"	"	"

Origins Laboratory, Inc.



The results in this report apply to the samples analyzed in accordance with the chain of custody document. This analytical report must be reproduced in its entirety.

Tasman Geosciences
6899 Pecos Street, Unit C
Denver CO 80211

Brian Humphrey
Project Number: [none]
Project: DCP - CR42 & CR13

MW18

6/28/2019 11:05:00AM

Analyte	Result	Reporting Limit	Units	Dilution	Batch	Analyst	Prepared	Analyzed	Notes
---------	--------	-----------------	-------	----------	-------	---------	----------	----------	-------

Origins Laboratory, Inc. Y906518-03 (Water)

VOC by EPA 8260D

1,1,1,2-Tetrachloroethane	ND	1.00	ug/L	1	B9F2804	KDK	06/28/2019	06/29/2019	U
1,1,1-Trichloroethane	ND	1.00	"	"	"	KDK	"	"	U
1,1,2,2-Tetrachloroethane	ND	1.00	"	"	"	KDK	"	"	U
1,1,2-Trichloroethane	ND	1.00	"	"	"	KDK	"	"	U
1,1-Dichloroethane	ND	1.00	"	"	"	KDK	"	"	U
1,1-Dichloroethene	ND	1.00	"	"	"	KDK	"	"	U
1,1-Dichloropropene	ND	1.00	"	"	"	KDK	"	"	U
1,2,3-Trichlorobenzene	ND	5.00	"	"	"	KDK	"	"	U
1,2,3-Trichloropropane	ND	5.00	"	"	"	KDK	"	"	U
1,2,4-Trichlorobenzene	ND	5.00	"	"	"	KDK	"	"	U
1,2,4-Trimethylbenzene	ND	1.00	"	"	"	KDK	"	"	U
1,2-Dibromo-3-chloropropane	ND	5.00	"	"	"	KDK	"	"	U
1,2-Dibromoethane (EDB)	ND	1.00	"	"	"	KDK	"	"	U
1,2-Dichlorobenzene	ND	1.00	"	"	"	KDK	"	"	U
1,2-Dichloroethane	ND	1.00	"	"	"	KDK	"	"	U
1,2-Dichloropropane	ND	1.00	"	"	"	KDK	"	"	U
1,3,5-Trimethylbenzene	ND	1.00	"	"	"	KDK	"	"	U
1,3-Dichlorobenzene	ND	1.00	"	"	"	KDK	"	"	U
1,3-Dichloropropane	ND	1.00	"	"	"	KDK	"	"	U

Origins Laboratory, Inc.



The results in this report apply to the samples analyzed in accordance with the chain of custody document. This analytical report must be reproduced in its entirety.

Tasman Geosciences
6899 Pecos Street, Unit C
Denver CO 80211

Brian Humphrey
Project Number: [none]
Project: DCP - CR42 & CR13

MW18

6/28/2019 11:05:00AM

Analyte	Result	Reporting Limit	Units	Dilution	Batch	Analyst	Prepared	Analyzed	Notes
---------	--------	-----------------	-------	----------	-------	---------	----------	----------	-------

Origins Laboratory, Inc. Y906518-03 (Water)

VOC by EPA 8260D

1,4-Dichlorobenzene	ND	1.00	ug/L	1	B9F2804	KDK	06/28/2019	06/29/2019	U
2,2-Dichloropropane	ND	1.00	"	"	"	KDK	"	"	U
2-Butanone	ND	5.00	"	"	"	KDK	"	"	U
2-Chlorotoluene	ND	1.00	"	"	"	KDK	"	"	U
2-Hexanone	ND	5.00	"	"	"	KDK	"	"	U
4-Chlorotoluene	ND	1.00	"	"	"	KDK	"	"	U
4-Isopropyltoluene	ND	1.00	"	"	"	KDK	"	"	U
4-Methyl-2-pentanone	ND	5.00	"	"	"	KDK	"	"	U
Acetone	ND	8.00	"	"	"	KDK	"	"	U
Benzene	ND	1.00	"	"	"	KDK	"	"	U
Bromobenzene	ND	1.00	"	"	"	KDK	"	"	U
Bromochloromethane	ND	1.00	"	"	"	KDK	"	"	U
Bromodichloromethane	ND	1.00	"	"	"	KDK	"	"	U
Bromoform	ND	1.00	"	"	"	KDK	"	"	U
Bromomethane	ND	1.00	"	"	"	KDK	"	"	U
Carbon disulfide	ND	5.00	"	"	"	KDK	"	"	U
Carbon tetrachloride	ND	1.00	"	"	"	KDK	"	"	U
Chlorobenzene	ND	1.00	"	"	"	KDK	"	"	U
Chloroethane	ND	1.00	"	"	"	KDK	"	"	U

Origins Laboratory, Inc.



The results in this report apply to the samples analyzed in accordance with the chain of custody document. This analytical report must be reproduced in its entirety.

Tasman Geosciences
6899 Pecos Street, Unit C
Denver CO 80211

Brian Humphrey
Project Number: [none]
Project: DCP - CR42 & CR13

MW18

6/28/2019 11:05:00AM

Analyte	Result	Reporting Limit	Units	Dilution	Batch	Analyst	Prepared	Analyzed	Notes
---------	--------	-----------------	-------	----------	-------	---------	----------	----------	-------

Origins Laboratory, Inc. Y906518-03 (Water)

VOC by EPA 8260D

Chloroform	ND	1.00	ug/L	1	B9F2804	KDK	06/28/2019	06/29/2019	U
Chloromethane	ND	1.00	"	"	"	KDK	"	"	U
cis-1,2-Dichloroethene	ND	1.00	"	"	"	KDK	"	"	U
cis-1,3-Dichloropropene	ND	1.00	"	"	"	KDK	"	"	U
Dibromochloromethane	ND	1.00	"	"	"	KDK	"	"	U
Dibromomethane	ND	1.00	"	"	"	KDK	"	"	U
Ethylbenzene	ND	1.00	"	"	"	KDK	"	"	U
Hexachlorobutadiene	ND	5.00	"	"	"	KDK	"	"	U
Iodomethane	ND	10.0	"	"	"	KDK	"	"	U
Isopropylbenzene	ND	1.00	"	"	"	KDK	"	"	U
m,p-Xylene	ND	2.00	"	"	"	KDK	"	"	U
Methylene Chloride	ND	5.00	"	"	"	KDK	"	"	U
Methyl tert-Butyl Ether	ND	1.00	"	"	"	KDK	"	"	U
Naphthalene	ND	4.00	"	"	"	KDK	"	"	U
n-Butylbenzene	ND	1.00	"	"	"	KDK	"	"	U
n-Propylbenzene	ND	1.00	"	"	"	KDK	"	"	U
o-Xylene	ND	1.00	"	"	"	KDK	"	"	U
sec-Butylbenzene	ND	1.00	"	"	"	KDK	"	"	U
Styrene	ND	1.00	"	"	"	KDK	"	"	U

Origins Laboratory, Inc.



The results in this report apply to the samples analyzed in accordance with the chain of custody document. This analytical report must be reproduced in its entirety.

Tasman Geosciences
6899 Pecos Street, Unit C
Denver CO 80211

Brian Humphrey
Project Number: [none]
Project: DCP - CR42 & CR13

MW18

6/28/2019 11:05:00AM

Analyte	Result	Reporting Limit	Units	Dilution	Batch	Analyst	Prepared	Analyzed	Notes
---------	--------	-----------------	-------	----------	-------	---------	----------	----------	-------

Origins Laboratory, Inc. Y906518-03 (Water)

VOC by EPA 8260D

tert-Butylbenzene	ND	1.00	ug/L	1	B9F2804	KDK	06/28/2019	06/29/2019	U
Tetrachloroethene	ND	1.00	"	"	"	KDK	"	"	U
Toluene	ND	1.00	"	"	"	KDK	"	"	U
trans-1,2-Dichloroethene	ND	1.00	"	"	"	KDK	"	"	U
trans-1,3-Dichloropropene	ND	1.00	"	"	"	KDK	"	"	U
Trichloroethene	ND	1.00	"	"	"	KDK	"	"	U
Trichlorofluoromethane	ND	1.00	"	"	"	KDK	"	"	U
Vinyl chloride	ND	1.00	"	"	"	KDK	"	"	U

Surrogate: 1,2-Dichloroethane-d4	112 %	70-130	"	"	"
Surrogate: Toluene-d8	91.4 %	70-130	"	"	"
Surrogate: 4-Bromofluorobenzene	99.8 %	70-130	"	"	"

Origins Laboratory, Inc.



The results in this report apply to the samples analyzed in accordance with the chain of custody document. This analytical report must be reproduced in its entirety.

Tasman Geosciences
6899 Pecos Street, Unit C
Denver CO 80211

Brian Humphrey
Project Number: [none]
Project: DCP - CR42 & CR13

MW19

6/28/2019 10:55:00AM

Analyte	Result	Reporting Limit	Units	Dilution	Batch	Analyst	Prepared	Analyzed	Notes
---------	--------	-----------------	-------	----------	-------	---------	----------	----------	-------

Origins Laboratory, Inc. Y906518-04 (Water)

VOC by EPA 8260D

1,1,1,2-Tetrachloroethane	ND	1.00	ug/L	1	B9F2804	KDK	06/28/2019	06/29/2019	U
1,1,1-Trichloroethane	ND	1.00	"	"	"	KDK	"	"	U
1,1,2,2-Tetrachloroethane	ND	1.00	"	"	"	KDK	"	"	U
1,1,2-Trichloroethane	ND	1.00	"	"	"	KDK	"	"	U
1,1-Dichloroethane	ND	1.00	"	"	"	KDK	"	"	U
1,1-Dichloroethene	ND	1.00	"	"	"	KDK	"	"	U
1,1-Dichloropropene	ND	1.00	"	"	"	KDK	"	"	U
1,2,3-Trichlorobenzene	ND	5.00	"	"	"	KDK	"	"	U
1,2,3-Trichloropropane	ND	5.00	"	"	"	KDK	"	"	U
1,2,4-Trichlorobenzene	ND	5.00	"	"	"	KDK	"	"	U
1,2,4-Trimethylbenzene	ND	1.00	"	"	"	KDK	"	"	U
1,2-Dibromo-3-chloropropane	ND	5.00	"	"	"	KDK	"	"	U
1,2-Dibromoethane (EDB)	ND	1.00	"	"	"	KDK	"	"	U
1,2-Dichlorobenzene	ND	1.00	"	"	"	KDK	"	"	U
1,2-Dichloroethane	ND	1.00	"	"	"	KDK	"	"	U
1,2-Dichloropropane	ND	1.00	"	"	"	KDK	"	"	U
1,3,5-Trimethylbenzene	ND	1.00	"	"	"	KDK	"	"	U
1,3-Dichlorobenzene	ND	1.00	"	"	"	KDK	"	"	U
1,3-Dichloropropane	ND	1.00	"	"	"	KDK	"	"	U

Origins Laboratory, Inc.



The results in this report apply to the samples analyzed in accordance with the chain of custody document. This analytical report must be reproduced in its entirety.

Tasman Geosciences
6899 Pecos Street, Unit C
Denver CO 80211

Brian Humphrey
Project Number: [none]
Project: DCP - CR42 & CR13

MW19

6/28/2019 10:55:00AM

Analyte	Result	Reporting Limit	Units	Dilution	Batch	Analyst	Prepared	Analyzed	Notes
---------	--------	-----------------	-------	----------	-------	---------	----------	----------	-------

Origins Laboratory, Inc. Y906518-04 (Water)

VOC by EPA 8260D

1,4-Dichlorobenzene	ND	1.00	ug/L	1	B9F2804	KDK	06/28/2019	06/29/2019	U
2,2-Dichloropropane	ND	1.00	"	"	"	KDK	"	"	U
2-Butanone	ND	5.00	"	"	"	KDK	"	"	U
2-Chlorotoluene	ND	1.00	"	"	"	KDK	"	"	U
2-Hexanone	ND	5.00	"	"	"	KDK	"	"	U
4-Chlorotoluene	ND	1.00	"	"	"	KDK	"	"	U
4-Isopropyltoluene	ND	1.00	"	"	"	KDK	"	"	U
4-Methyl-2-pentanone	ND	5.00	"	"	"	KDK	"	"	U
Acetone	ND	8.00	"	"	"	KDK	"	"	U
Benzene	ND	1.00	"	"	"	KDK	"	"	U
Bromobenzene	ND	1.00	"	"	"	KDK	"	"	U
Bromochloromethane	ND	1.00	"	"	"	KDK	"	"	U
Bromodichloromethane	ND	1.00	"	"	"	KDK	"	"	U
Bromoform	ND	1.00	"	"	"	KDK	"	"	U
Bromomethane	ND	1.00	"	"	"	KDK	"	"	U
Carbon disulfide	ND	5.00	"	"	"	KDK	"	"	U
Carbon tetrachloride	ND	1.00	"	"	"	KDK	"	"	U
Chlorobenzene	ND	1.00	"	"	"	KDK	"	"	U
Chloroethane	ND	1.00	"	"	"	KDK	"	"	U

Origins Laboratory, Inc.



The results in this report apply to the samples analyzed in accordance with the chain of custody document. This analytical report must be reproduced in its entirety.

Tasman Geosciences
6899 Pecos Street, Unit C
Denver CO 80211

Brian Humphrey
Project Number: [none]
Project: DCP - CR42 & CR13

MW19

6/28/2019 10:55:00AM

Analyte	Result	Reporting Limit	Units	Dilution	Batch	Analyst	Prepared	Analyzed	Notes
---------	--------	-----------------	-------	----------	-------	---------	----------	----------	-------

Origins Laboratory, Inc. Y906518-04 (Water)

VOC by EPA 8260D

Chloroform	ND	1.00	ug/L	1	B9F2804	KDK	06/28/2019	06/29/2019	U
Chloromethane	ND	1.00	"	"	"	KDK	"	"	U
cis-1,2-Dichloroethene	ND	1.00	"	"	"	KDK	"	"	U
cis-1,3-Dichloropropene	ND	1.00	"	"	"	KDK	"	"	U
Dibromochloromethane	ND	1.00	"	"	"	KDK	"	"	U
Dibromomethane	ND	1.00	"	"	"	KDK	"	"	U
Ethylbenzene	ND	1.00	"	"	"	KDK	"	"	U
Hexachlorobutadiene	ND	5.00	"	"	"	KDK	"	"	U
Iodomethane	ND	10.0	"	"	"	KDK	"	"	U
Isopropylbenzene	ND	1.00	"	"	"	KDK	"	"	U
m,p-Xylene	ND	2.00	"	"	"	KDK	"	"	U
Methylene Chloride	ND	5.00	"	"	"	KDK	"	"	U
Methyl tert-Butyl Ether	ND	1.00	"	"	"	KDK	"	"	U
Naphthalene	ND	4.00	"	"	"	KDK	"	"	U
n-Butylbenzene	ND	1.00	"	"	"	KDK	"	"	U
n-Propylbenzene	ND	1.00	"	"	"	KDK	"	"	U
o-Xylene	ND	1.00	"	"	"	KDK	"	"	U
sec-Butylbenzene	ND	1.00	"	"	"	KDK	"	"	U
Styrene	ND	1.00	"	"	"	KDK	"	"	U

Origins Laboratory, Inc.



The results in this report apply to the samples analyzed in accordance with the chain of custody document. This analytical report must be reproduced in its entirety.

Tasman Geosciences
6899 Pecos Street, Unit C
Denver CO 80211

Brian Humphrey
Project Number: [none]
Project: DCP - CR42 & CR13

MW19

6/28/2019 10:55:00AM

Analyte	Result	Reporting Limit	Units	Dilution	Batch	Analyst	Prepared	Analyzed	Notes
---------	--------	-----------------	-------	----------	-------	---------	----------	----------	-------

Origins Laboratory, Inc. Y906518-04 (Water)

VOC by EPA 8260D

tert-Butylbenzene	ND	1.00	ug/L	1	B9F2804	KDK	06/28/2019	06/29/2019	U
Tetrachloroethene	ND	1.00	"	"	"	KDK	"	"	U
Toluene	ND	1.00	"	"	"	KDK	"	"	U
trans-1,2-Dichloroethene	ND	1.00	"	"	"	KDK	"	"	U
trans-1,3-Dichloropropene	ND	1.00	"	"	"	KDK	"	"	U
Trichloroethene	ND	1.00	"	"	"	KDK	"	"	U
Trichlorofluoromethane	ND	1.00	"	"	"	KDK	"	"	U
Vinyl chloride	ND	1.00	"	"	"	KDK	"	"	U

Surrogate: 1,2-Dichloroethane-d4	113 %	70-130	"	"	"
Surrogate: Toluene-d8	90.8 %	70-130	"	"	"
Surrogate: 4-Bromofluorobenzene	100 %	70-130	"	"	"

Origins Laboratory, Inc.



The results in this report apply to the samples analyzed in accordance with the chain of custody document. This analytical report must be reproduced in its entirety.

Tasman Geosciences
6899 Pecos Street, Unit C
Denver CO 80211

Brian Humphrey
Project Number: [none]
Project: DCP - CR42 & CR13

MW20

6/28/2019 11:25:00AM

Analyte	Result	Reporting Limit	Units	Dilution	Batch	Analyst	Prepared	Analyzed	Notes
---------	--------	-----------------	-------	----------	-------	---------	----------	----------	-------

Origins Laboratory, Inc. Y906518-05 (Water)

VOC by EPA 8260D

1,1,1,2-Tetrachloroethane	ND	1.00	ug/L	1	B9F2804	KDK	06/28/2019	06/29/2019	U
1,1,1-Trichloroethane	ND	1.00	"	"	"	KDK	"	"	U
1,1,2,2-Tetrachloroethane	ND	1.00	"	"	"	KDK	"	"	U
1,1,2-Trichloroethane	ND	1.00	"	"	"	KDK	"	"	U
1,1-Dichloroethane	ND	1.00	"	"	"	KDK	"	"	U
1,1-Dichloroethene	ND	1.00	"	"	"	KDK	"	"	U
1,1-Dichloropropene	ND	1.00	"	"	"	KDK	"	"	U
1,2,3-Trichlorobenzene	ND	5.00	"	"	"	KDK	"	"	U
1,2,3-Trichloropropane	ND	5.00	"	"	"	KDK	"	"	U
1,2,4-Trichlorobenzene	ND	5.00	"	"	"	KDK	"	"	U
1,2,4-Trimethylbenzene	ND	1.00	"	"	"	KDK	"	"	U
1,2-Dibromo-3-chloropropane	ND	5.00	"	"	"	KDK	"	"	U
1,2-Dibromoethane (EDB)	ND	1.00	"	"	"	KDK	"	"	U
1,2-Dichlorobenzene	ND	1.00	"	"	"	KDK	"	"	U
1,2-Dichloroethane	ND	1.00	"	"	"	KDK	"	"	U
1,2-Dichloropropane	ND	1.00	"	"	"	KDK	"	"	U
1,3,5-Trimethylbenzene	ND	1.00	"	"	"	KDK	"	"	U
1,3-Dichlorobenzene	ND	1.00	"	"	"	KDK	"	"	U
1,3-Dichloropropane	ND	1.00	"	"	"	KDK	"	"	U

Origins Laboratory, Inc.



The results in this report apply to the samples analyzed in accordance with the chain of custody document. This analytical report must be reproduced in its entirety.

Tasman Geosciences
6899 Pecos Street, Unit C
Denver CO 80211

Brian Humphrey
Project Number: [none]
Project: DCP - CR42 & CR13

MW20

6/28/2019 11:25:00AM

Analyte	Result	Reporting Limit	Units	Dilution	Batch	Analyst	Prepared	Analyzed	Notes
---------	--------	-----------------	-------	----------	-------	---------	----------	----------	-------

Origins Laboratory, Inc. Y906518-05 (Water)

VOC by EPA 8260D

1,4-Dichlorobenzene	ND	1.00	ug/L	1	B9F2804	KDK	06/28/2019	06/29/2019	U
2,2-Dichloropropane	ND	1.00	"	"	"	KDK	"	"	U
2-Butanone	ND	5.00	"	"	"	KDK	"	"	U
2-Chlorotoluene	ND	1.00	"	"	"	KDK	"	"	U
2-Hexanone	ND	5.00	"	"	"	KDK	"	"	U
4-Chlorotoluene	ND	1.00	"	"	"	KDK	"	"	U
4-Isopropyltoluene	ND	1.00	"	"	"	KDK	"	"	U
4-Methyl-2-pentanone	ND	5.00	"	"	"	KDK	"	"	U
Acetone	ND	8.00	"	"	"	KDK	"	"	U
Benzene	ND	1.00	"	"	"	KDK	"	"	U
Bromobenzene	ND	1.00	"	"	"	KDK	"	"	U
Bromochloromethane	ND	1.00	"	"	"	KDK	"	"	U
Bromodichloromethane	ND	1.00	"	"	"	KDK	"	"	U
Bromoform	ND	1.00	"	"	"	KDK	"	"	U
Bromomethane	ND	1.00	"	"	"	KDK	"	"	U
Carbon disulfide	ND	5.00	"	"	"	KDK	"	"	U
Carbon tetrachloride	ND	1.00	"	"	"	KDK	"	"	U
Chlorobenzene	ND	1.00	"	"	"	KDK	"	"	U
Chloroethane	ND	1.00	"	"	"	KDK	"	"	U

Origins Laboratory, Inc.



The results in this report apply to the samples analyzed in accordance with the chain of custody document. This analytical report must be reproduced in its entirety.

Tasman Geosciences
6899 Pecos Street, Unit C
Denver CO 80211

Brian Humphrey
Project Number: [none]
Project: DCP - CR42 & CR13

MW20

6/28/2019 11:25:00AM

Analyte	Result	Reporting Limit	Units	Dilution	Batch	Analyst	Prepared	Analyzed	Notes
---------	--------	-----------------	-------	----------	-------	---------	----------	----------	-------

Origins Laboratory, Inc. Y906518-05 (Water)

VOC by EPA 8260D

Chloroform	ND	1.00	ug/L	1	B9F2804	KDK	06/28/2019	06/29/2019	U
Chloromethane	ND	1.00	"	"	"	KDK	"	"	U
cis-1,2-Dichloroethene	ND	1.00	"	"	"	KDK	"	"	U
cis-1,3-Dichloropropene	ND	1.00	"	"	"	KDK	"	"	U
Dibromochloromethane	ND	1.00	"	"	"	KDK	"	"	U
Dibromomethane	ND	1.00	"	"	"	KDK	"	"	U
Ethylbenzene	ND	1.00	"	"	"	KDK	"	"	U
Hexachlorobutadiene	ND	5.00	"	"	"	KDK	"	"	U
Iodomethane	ND	10.0	"	"	"	KDK	"	"	U
Isopropylbenzene	ND	1.00	"	"	"	KDK	"	"	U
m,p-Xylene	ND	2.00	"	"	"	KDK	"	"	U
Methylene Chloride	ND	5.00	"	"	"	KDK	"	"	U
Methyl tert-Butyl Ether	ND	1.00	"	"	"	KDK	"	"	U
Naphthalene	ND	4.00	"	"	"	KDK	"	"	U
n-Butylbenzene	ND	1.00	"	"	"	KDK	"	"	U
n-Propylbenzene	ND	1.00	"	"	"	KDK	"	"	U
o-Xylene	ND	1.00	"	"	"	KDK	"	"	U
sec-Butylbenzene	ND	1.00	"	"	"	KDK	"	"	U
Styrene	ND	1.00	"	"	"	KDK	"	"	U

Origins Laboratory, Inc.



The results in this report apply to the samples analyzed in accordance with the chain of custody document. This analytical report must be reproduced in its entirety.

Tasman Geosciences
6899 Pecos Street, Unit C
Denver CO 80211

Brian Humphrey
Project Number: [none]
Project: DCP - CR42 & CR13

MW20

6/28/2019 11:25:00AM

Analyte	Result	Reporting Limit	Units	Dilution	Batch	Analyst	Prepared	Analyzed	Notes
---------	--------	-----------------	-------	----------	-------	---------	----------	----------	-------

Origins Laboratory, Inc. Y906518-05 (Water)

VOC by EPA 8260D

tert-Butylbenzene	ND	1.00	ug/L	1	B9F2804	KDK	06/28/2019	06/29/2019	U
Tetrachloroethene	ND	1.00	"	"	"	KDK	"	"	U
Toluene	ND	1.00	"	"	"	KDK	"	"	U
trans-1,2-Dichloroethene	ND	1.00	"	"	"	KDK	"	"	U
trans-1,3-Dichloropropene	ND	1.00	"	"	"	KDK	"	"	U
Trichloroethene	ND	1.00	"	"	"	KDK	"	"	U
Trichlorofluoromethane	ND	1.00	"	"	"	KDK	"	"	U
Vinyl chloride	ND	1.00	"	"	"	KDK	"	"	U

Surrogate: 1,2-Dichloroethane-d4	112 %	70-130	"	"	"
Surrogate: Toluene-d8	90.3 %	70-130	"	"	"
Surrogate: 4-Bromofluorobenzene	98.7 %	70-130	"	"	"

Origins Laboratory, Inc.



The results in this report apply to the samples analyzed in accordance with the chain of custody document. This analytical report must be reproduced in its entirety.

Tasman Geosciences
6899 Pecos Street, Unit C
Denver CO 80211

Brian Humphrey
Project Number: [none]
Project: DCP - CR42 & CR13

Volatile Organic Compounds by GC/MS SW846 8260D - Quality Control
Origins Laboratory, Inc.

Analyte	Result	Reporting Limit	Units	Spike Level	Source Result	%REC	%REC Limits	RPD	RPD Limit	Notes
---------	--------	-----------------	-------	-------------	---------------	------	-------------	-----	-----------	-------

Batch B9F2804 - EPA 5030B (Water)

Blank (B9F2804-BLK1)

Prepared: 06/28/2019 Analyzed: 06/28/2019

1,1,1,2-Tetrachloroethane	ND	1.00	ug/L							U
1,1,1-Trichloroethane	ND	1.00	"							U
1,1,2,2-Tetrachloroethane	ND	1.00	"							U
1,1,2-Trichloroethane	ND	1.00	"							U
1,1-Dichloroethane	ND	1.00	"							U
1,1-Dichloroethene	ND	1.00	"							U
1,1-Dichloropropene	ND	1.00	"							U
1,2,3-Trichlorobenzene	ND	5.00	"							U
1,2,3-Trichloropropane	ND	5.00	"							U
1,2,4-Trichlorobenzene	ND	5.00	"							U
1,2,4-Trimethylbenzene	ND	1.00	"							U
1,2-Dibromo-3-chloropropane	ND	5.00	"							U
1,2-Dibromoethane (EDB)	ND	1.00	"							U
1,2-Dichlorobenzene	ND	1.00	"							U
1,2-Dichloroethane	ND	1.00	"							U
1,2-Dichloropropane	ND	1.00	"							U
1,3,5-Trimethylbenzene	ND	1.00	"							U
1,3-Dichlorobenzene	ND	1.00	"							U
1,3-Dichloropropane	ND	1.00	"							U
1,4-Dichlorobenzene	ND	1.00	"							U
2,2-Dichloropropane	ND	1.00	"							U
2-Butanone	ND	5.00	"							U
2-Chlorotoluene	ND	1.00	"							U
2-Hexanone	ND	5.00	"							U
4-Chlorotoluene	ND	1.00	"							U
4-Isopropyltoluene	ND	1.00	"							U

Origins Laboratory, Inc.



The results in this report apply to the samples analyzed in accordance with the chain of custody document. This analytical report must be reproduced in its entirety.

Tasman Geosciences
6899 Pecos Street, Unit C
Denver CO 80211

Brian Humphrey
Project Number: [none]
Project: DCP - CR42 & CR13

Volatile Organic Compounds by GC/MS SW846 8260D - Quality Control
Origins Laboratory, Inc.

Analyte	Result	Reporting Limit	Units	Spike Level	Source Result	%REC	%REC Limits	RPD	RPD Limit	Notes
---------	--------	-----------------	-------	-------------	---------------	------	-------------	-----	-----------	-------

Batch B9F2804 - EPA 5030B (Water)

Blank (B9F2804-BLK1)

Prepared: 06/28/2019 Analyzed: 06/28/2019

4-Methyl-2-pentanone	ND	5.00	ug/L							U
Acetone	ND	8.00	"							U
Benzene	ND	1.00	"							U
Bromobenzene	ND	1.00	"							U
Bromochloromethane	ND	1.00	"							U
Bromodichloromethane	ND	1.00	"							U
Bromoform	ND	1.00	"							U
Bromomethane	ND	1.00	"							U
Carbon disulfide	ND	5.00	"							U
Carbon tetrachloride	ND	1.00	"							U
Chlorobenzene	ND	1.00	"							U
Chloroethane	ND	1.00	"							U
Chloroform	ND	1.00	"							U
Chloromethane	ND	1.00	"							U
cis-1,2-Dichloroethene	ND	1.00	"							U
cis-1,3-Dichloropropene	ND	1.00	"							U
Dibromochloromethane	ND	1.00	"							U
Dibromomethane	ND	1.00	"							U
Ethylbenzene	ND	1.00	"							U
Hexachlorobutadiene	ND	5.00	"							U
Iodomethane	ND	10.0	"							U
Isopropylbenzene	ND	1.00	"							U
m,p-Xylene	ND	2.00	"							U
Methylene Chloride	ND	5.00	"							U
Methyl tert-Butyl Ether	ND	1.00	"							U
Naphthalene	ND	4.00	"							U

Origins Laboratory, Inc.



The results in this report apply to the samples analyzed in accordance with the chain of custody document. This analytical report must be reproduced in its entirety.

Tasman Geosciences
6899 Pecos Street, Unit C
Denver CO 80211

Brian Humphrey
Project Number: [none]
Project: DCP - CR42 & CR13

Volatile Organic Compounds by GC/MS SW846 8260D - Quality Control
Origins Laboratory, Inc.

Analyte	Result	Reporting Limit	Units	Spike Level	Source Result	%REC	%REC Limits	RPD	RPD Limit	Notes
---------	--------	-----------------	-------	-------------	---------------	------	-------------	-----	-----------	-------

Batch B9F2804 - EPA 5030B (Water)

Blank (B9F2804-BLK1)

Prepared: 06/28/2019 Analyzed: 06/28/2019

n-Butylbenzene	ND	1.00	ug/L							U
n-Propylbenzene	ND	1.00	"							U
o-Xylene	ND	1.00	"							U
sec-Butylbenzene	ND	1.00	"							U
Styrene	ND	1.00	"							U
tert-Butylbenzene	ND	1.00	"							U
Tetrachloroethene	ND	1.00	"							U
Toluene	ND	1.00	"							U
trans-1,2-Dichloroethene	ND	1.00	"							U
trans-1,3-Dichloropropene	ND	1.00	"							U
Trichloroethene	ND	1.00	"							U
Trichlorofluoromethane	ND	1.00	"							U
Vinyl chloride	ND	1.00	"							U
Surrogate: 1,2-Dichloroethane-d4	67		"	62.5		107	70-130			
Surrogate: Toluene-d8	58		"	62.5		92.5	70-130			
Surrogate: 4-Bromofluorobenzene	63		"	62.5		101	70-130			

Origins Laboratory, Inc.



The results in this report apply to the samples analyzed in accordance with the chain of custody document. This analytical report must be reproduced in its entirety.

Tasman Geosciences
6899 Pecos Street, Unit C
Denver CO 80211

Brian Humphrey
Project Number: [none]
Project: DCP - CR42 & CR13

Volatile Organic Compounds by GC/MS SW846 8260D - Quality Control
Origins Laboratory, Inc.

Analyte	Result	Reporting Limit	Units	Spike Level	Source Result	%REC	%REC Limits	RPD	RPD Limit	Notes
---------	--------	-----------------	-------	-------------	---------------	------	-------------	-----	-----------	-------

Batch B9F2804 - EPA 5030B (Water)

LCS (B9F2804-BS1)

Prepared: 06/28/2019 Analyzed: 06/28/2019

1,1,1,2-Tetrachloroethane	49.7	1.00	ug/L	50.0		99.4	70-130			
1,1,1-Trichloroethane	58.2	1.00	"	50.0		116	70-130			
1,1,2,2-Tetrachloroethane	49.3	1.00	"	50.0		98.7	70-130			
1,1,2-Trichloroethane	51.1	1.00	"	50.0		102	70-130			
1,1-Dichloroethane	50.5	1.00	"	50.0		101	70-130			
1,1-Dichloroethene	50.8	1.00	"	50.0		102	70-130			
1,1-Dichloropropene	57.6	1.00	"	50.0		115	70-130			
1,2,3-Trichlorobenzene	49.6	5.00	"	50.0		99.2	70-130			
1,2,3-Trichloropropane	52.3	5.00	"	50.0		105	70-130			
1,2,4-Trichlorobenzene	55.5	5.00	"	50.0		111	70-130			
1,2,4-Trimethylbenzene	48.6	1.00	"	50.0		97.2	70-130			
1,2-Dibromo-3-chloropropane	55.4	5.00	"	50.0		111	70-130			
1,2-Dibromoethane (EDB)	54.9	1.00	"	50.0		110	70-130			
1,2-Dichlorobenzene	47.9	1.00	"	50.0		95.9	70-130			
1,2-Dichloroethane	54.7	1.00	"	50.0		109	70-130			
1,2-Dichloropropane	52.9	1.00	"	50.0		106	70-130			
1,3,5-Trimethylbenzene	48.8	1.00	"	50.0		97.6	70-130			
1,3-Dichlorobenzene	47.5	1.00	"	50.0		95.0	70-130			
1,3-Dichloropropane	52.4	1.00	"	50.0		105	70-130			
1,4-Dichlorobenzene	46.2	1.00	"	50.0		92.5	70-130			
2,2-Dichloropropane	59.4	1.00	"	50.0		119	70-130			
2-Butanone	284	5.00	"	250		114	70-130			
2-Chlorotoluene	48.2	1.00	"	50.0		96.3	70-130			
2-Hexanone	259	5.00	"	250		103	70-130			
4-Chlorotoluene	48.9	1.00	"	50.0		97.8	70-130			
4-Isopropyltoluene	48.2	1.00	"	50.0		96.4	70-130			

Origins Laboratory, Inc.



The results in this report apply to the samples analyzed in accordance with the chain of custody document. This analytical report must be reproduced in its entirety.

Tasman Geosciences
6899 Pecos Street, Unit C
Denver CO 80211

Brian Humphrey
Project Number: [none]
Project: DCP - CR42 & CR13

Volatile Organic Compounds by GC/MS SW846 8260D - Quality Control
Origins Laboratory, Inc.

Analyte	Result	Reporting Limit	Units	Spike Level	Source Result	%REC	%REC Limits	RPD	RPD Limit	Notes
Batch B9F2804 - EPA 5030B (Water)										
LCS (B9F2804-BS1)					Prepared: 06/28/2019 Analyzed: 06/28/2019					
4-Methyl-2-pentanone	256	5.00	ug/L	250		102	70-130			
Acetone	286	8.00	"	250		114	70-130			
Benzene	52.6	1.00	"	50.0		105	70-130			
Bromobenzene	46.9	1.00	"	50.0		93.8	70-130			
Bromochloromethane	60.4	1.00	"	50.0		121	70-130			
Bromodichloromethane	58.8	1.00	"	50.0		118	70-130			
Bromoform	57.8	1.00	"	50.0		116	70-130			
Bromomethane	43.6	1.00	"	50.0		87.2	70-130			
Carbon disulfide	48.2	5.00	"	50.0		96.4	70-130			
Carbon tetrachloride	58.0	1.00	"	50.0		116	70-130			
Chlorobenzene	48.3	1.00	"	50.0		96.5	70-130			
Chloroethane	50.4	1.00	"	50.0		101	70-130			
Chloroform	55.6	1.00	"	50.0		111	70-130			
Chloromethane	38.5	1.00	"	50.0		77.1	70-130			
cis-1,2-Dichloroethene	54.5	1.00	"	50.0		109	70-130			
cis-1,3-Dichloropropene	55.6	1.00	"	50.0		111	70-130			
Dibromochloromethane	57.7	1.00	"	50.0		115	70-130			
Dibromomethane	66.6	1.00	"	50.0		133	70-130			QM-11
Ethylbenzene	46.8	1.00	"	50.0		93.7	70-130			
Hexachlorobutadiene	48.1	5.00	"	50.0		96.2	70-130			
Iodomethane	56.0	10.0	"	50.0		112	70-130			
Isopropylbenzene	49.7	1.00	"	50.0		99.4	70-130			
m,p-Xylene	95.6	2.00	"	100		95.6	70-130			
Methylene Chloride	49.6	5.00	"	50.0		99.2	70-130			
Methyl tert-Butyl Ether	65.2	1.00	"	50.0		130	70-130			
Naphthalene	59.0	4.00	"	50.0		118	70-130			

Origins Laboratory, Inc.



The results in this report apply to the samples analyzed in accordance with the chain of custody document. This analytical report must be reproduced in its entirety.

Tasman Geosciences
6899 Pecos Street, Unit C
Denver CO 80211

Brian Humphrey
Project Number: [none]
Project: DCP - CR42 & CR13

Volatile Organic Compounds by GC/MS SW846 8260D - Quality Control
Origins Laboratory, Inc.

Analyte	Result	Reporting Limit	Units	Spike Level	Source Result	%REC	%REC Limits	RPD	RPD Limit	Notes
---------	--------	-----------------	-------	-------------	---------------	------	-------------	-----	-----------	-------

Batch B9F2804 - EPA 5030B (Water)

LCS (B9F2804-BS1)

Prepared: 06/28/2019 Analyzed: 06/28/2019

n-Butylbenzene	47.8	1.00	ug/L	50.0		95.5	70-130			
n-Propylbenzene	47.7	1.00	"	50.0		95.3	70-130			
o-Xylene	51.4	1.00	"	50.0		103	70-130			
sec-Butylbenzene	48.0	1.00	"	50.0		96.0	70-130			
Styrene	51.4	1.00	"	50.0		103	70-130			
tert-Butylbenzene	49.4	1.00	"	50.0		98.9	70-130			
Tetrachloroethene	52.0	1.00	"	50.0		104	70-130			
Toluene	46.0	1.00	"	50.0		92.1	70-130			
trans-1,2-Dichloroethene	51.9	1.00	"	50.0		104	70-130			
trans-1,3-Dichloropropene	58.4	1.00	"	50.0		117	70-130			
Trichloroethene	54.8	1.00	"	50.0		110	70-130			
Trichlorofluoromethane	57.7	1.00	"	50.0		115	70-130			
Vinyl chloride	44.9	1.00	"	50.0		89.9	70-130			
Surrogate: 1,2-Dichloroethane-d4	68		"	62.5		109	70-130			
Surrogate: Toluene-d8	58		"	62.5		92.9	70-130			
Surrogate: 4-Bromofluorobenzene	64		"	62.5		103	70-130			

Origins Laboratory, Inc.



The results in this report apply to the samples analyzed in accordance with the chain of custody document. This analytical report must be reproduced in its entirety.

Tasman Geosciences
6899 Pecos Street, Unit C
Denver CO 80211

Brian Humphrey
Project Number: [none]
Project: DCP - CR42 & CR13

Volatile Organic Compounds by GC/MS SW846 8260D - Quality Control
Origins Laboratory, Inc.

Analyte	Result	Reporting Limit	Units	Spike Level	Source Result	%REC	%REC Limits	RPD	RPD Limit	Notes
---------	--------	-----------------	-------	-------------	---------------	------	-------------	-----	-----------	-------

Batch B9F2804 - EPA 5030B (Water)

Matrix Spike (B9F2804-MS1)		Source: Y906479-01			Prepared: 06/28/2019 Analyzed: 06/28/2019					
1,1,1,2-Tetrachloroethane	43.5	1.00	ug/L	50.0	ND	87.0	70-130			
1,1,1-Trichloroethane	50.5	1.00	"	50.0	ND	101	70-130			
1,1,2,2-Tetrachloroethane	41.6	1.00	"	50.0	ND	83.3	70-130			
1,1,2-Trichloroethane	41.3	1.00	"	50.0	ND	82.6	70-130			
1,1-Dichloroethane	44.5	1.00	"	50.0	ND	88.9	70-130			
1,1-Dichloroethene	43.7	1.00	"	50.0	ND	87.5	70-130			
1,1-Dichloropropene	50.0	1.00	"	50.0	ND	100	70-130			
1,2,3-Trichlorobenzene	33.5	5.00	"	50.0	0.750	65.4	70-130			QM-07
1,2,3-Trichloropropane	44.0	5.00	"	50.0	ND	88.1	70-130			
1,2,4-Trichlorobenzene	38.4	5.00	"	50.0	0.500	75.8	70-130			
1,2,4-Trimethylbenzene	40.6	1.00	"	50.0	ND	81.2	70-130			
1,2-Dibromo-3-chloropropane	48.0	5.00	"	50.0	ND	96.1	70-130			
1,2-Dibromoethane (EDB)	45.9	1.00	"	50.0	ND	91.8	70-130			
1,2-Dichlorobenzene	38.7	1.00	"	50.0	0.100	77.1	70-130			
1,2-Dichloroethane	47.2	1.00	"	50.0	0.300	93.9	70-130			
1,2-Dichloropropane	46.6	1.00	"	50.0	ND	93.3	70-130			
1,3,5-Trimethylbenzene	40.1	1.00	"	50.0	ND	80.1	70-130			
1,3-Dichlorobenzene	38.4	1.00	"	50.0	0.070	76.6	70-130			
1,3-Dichloropropane	44.4	1.00	"	50.0	ND	88.8	70-130			
1,4-Dichlorobenzene	37.4	1.00	"	50.0	ND	74.7	70-130			
2,2-Dichloropropane	52.8	1.00	"	50.0	ND	106	70-130			
2-Butanone	242	5.00	"	250	ND	96.8	70-130			
2-Chlorotoluene	40.2	1.00	"	50.0	ND	80.5	70-130			
2-Hexanone	221	5.00	"	250	ND	88.6	70-130			
4-Chlorotoluene	40.8	1.00	"	50.0	0.090	81.4	70-130			
4-Isopropyltoluene	37.5	1.00	"	50.0	ND	75.0	70-130			

Origins Laboratory, Inc.



The results in this report apply to the samples analyzed in accordance with the chain of custody document. This analytical report must be reproduced in its entirety.

Tasman Geosciences
6899 Pecos Street, Unit C
Denver CO 80211

Brian Humphrey
Project Number: [none]
Project: DCP - CR42 & CR13

Volatile Organic Compounds by GC/MS SW846 8260D - Quality Control
Origins Laboratory, Inc.

Analyte	Result	Reporting Limit	Units	Spike Level	Source Result	%REC	%REC Limits	RPD	RPD Limit	Notes
Batch B9F2804 - EPA 5030B (Water)										
Matrix Spike (B9F2804-MS1)		Source: Y906479-01			Prepared: 06/28/2019 Analyzed: 06/28/2019					
4-Methyl-2-pentanone	217	5.00	ug/L	250	2.72	85.8	70-130			
Acetone	244	8.00	"	250	4.34	95.9	70-130			
Benzene	46.1	1.00	"	50.0	ND	92.2	70-130			
Bromobenzene	39.6	1.00	"	50.0	ND	79.2	70-130			
Bromochloromethane	52.0	1.00	"	50.0	ND	104	70-130			
Bromodichloromethane	51.0	1.00	"	50.0	ND	102	70-130			
Bromoform	48.8	1.00	"	50.0	ND	97.6	70-130			
Bromomethane	32.0	1.00	"	50.0	ND	64.1	70-130			QM-07
Carbon disulfide	41.2	5.00	"	50.0	ND	82.3	70-130			
Carbon tetrachloride	50.1	1.00	"	50.0	ND	100	70-130			
Chlorobenzene	41.4	1.00	"	50.0	ND	82.7	70-130			
Chloroethane	36.7	1.00	"	50.0	ND	73.3	70-130			
Chloroform	49.0	1.00	"	50.0	ND	98.0	70-130			
Chloromethane	27.4	1.00	"	50.0	ND	54.9	70-130			QM-07
cis-1,2-Dichloroethene	48.1	1.00	"	50.0	ND	96.2	70-130			
cis-1,3-Dichloropropene	48.1	1.00	"	50.0	ND	96.1	70-130			
Dibromochloromethane	48.6	1.00	"	50.0	ND	97.1	70-130			
Dibromomethane	56.5	1.00	"	50.0	ND	113	70-130			
Ethylbenzene	40.2	1.00	"	50.0	ND	80.5	70-130			
Hexachlorobutadiene	23.2	5.00	"	50.0	0.660	45.2	70-130			QM-07
Iodomethane	49.4	10.0	"	50.0	ND	98.7	70-130			
Isopropylbenzene	41.8	1.00	"	50.0	ND	83.7	70-130			
m,p-Xylene	82.2	2.00	"	100	ND	82.2	70-130			
Methylene Chloride	45.2	5.00	"	50.0	ND	90.5	70-130			
Methyl tert-Butyl Ether	56.9	1.00	"	50.0	1.10	112	70-130			
Naphthalene	46.5	4.00	"	50.0	0.680	91.6	70-130			

Origins Laboratory, Inc.



The results in this report apply to the samples analyzed in accordance with the chain of custody document. This analytical report must be reproduced in its entirety.

Tasman Geosciences
6899 Pecos Street, Unit C
Denver CO 80211

Brian Humphrey
Project Number: [none]
Project: DCP - CR42 & CR13

Volatile Organic Compounds by GC/MS SW846 8260D - Quality Control

Origins Laboratory, Inc.

Analyte	Result	Reporting Limit	Units	Spike Level	Source Result	%REC	%REC Limits	RPD	RPD Limit	Notes
---------	--------	-----------------	-------	-------------	---------------	------	-------------	-----	-----------	-------

Batch B9F2804 - EPA 5030B (Water)

Matrix Spike (B9F2804-MS1)		Source: Y906479-01			Prepared: 06/28/2019 Analyzed: 06/28/2019					
n-Butylbenzene	34.8	1.00	ug/L	50.0	ND	69.6	70-130			QM-07
n-Propylbenzene	39.3	1.00	"	50.0	ND	78.6	70-130			
o-Xylene	44.4	1.00	"	50.0	ND	88.8	70-130			
sec-Butylbenzene	36.8	1.00	"	50.0	ND	73.6	70-130			
Styrene	43.9	1.00	"	50.0	0.180	87.5	70-130			
tert-Butylbenzene	40.2	1.00	"	50.0	ND	80.4	70-130			
Tetrachloroethene	43.8	1.00	"	50.0	ND	87.5	70-130			
Toluene	39.8	1.00	"	50.0	ND	79.6	70-130			
trans-1,2-Dichloroethene	44.9	1.00	"	50.0	ND	89.9	70-130			
trans-1,3-Dichloropropene	49.9	1.00	"	50.0	0.160	99.5	70-130			
Trichloroethene	48.0	1.00	"	50.0	ND	95.9	70-130			
Trichlorofluoromethane	40.6	1.00	"	50.0	ND	81.3	70-130			
Vinyl chloride	31.2	1.00	"	50.0	ND	62.4	70-130			QM-07
Surrogate: 1,2-Dichloroethane-d4	65		"	62.5		104	70-130			
Surrogate: Toluene-d8	58		"	62.5		92.6	70-130			
Surrogate: 4-Bromofluorobenzene	65		"	62.5		104	70-130			

Origins Laboratory, Inc.



The results in this report apply to the samples analyzed in accordance with the chain of custody document. This analytical report must be reproduced in its entirety.

Tasman Geosciences
6899 Pecos Street, Unit C
Denver CO 80211

Brian Humphrey
Project Number: [none]
Project: DCP - CR42 & CR13

Volatile Organic Compounds by GC/MS SW846 8260D - Quality Control
Origins Laboratory, Inc.

Analyte	Result	Reporting Limit	Units	Spike Level	Source Result	%REC	%REC Limits	RPD	RPD Limit	Notes
Batch B9F2804 - EPA 5030B (Water)										
Matrix Spike Dup (B9F2804-MSD1)		Source: Y906479-01			Prepared: 06/28/2019 Analyzed: 06/29/2019					
1,1,1,2-Tetrachloroethane	90.9	1.00	ug/L	100	ND	90.9	70-130	70.5	20	QR-02
1,1,1-Trichloroethane	81.5	1.00	"	100	ND	81.5	70-130	47.0	20	QR-02
1,1,2,2-Tetrachloroethane	94.3	1.00	"	100	ND	94.3	70-130	77.5	20	QR-02
1,1,2-Trichloroethane	93.6	1.00	"	100	ND	93.6	70-130	77.5	20	QR-02
1,1-Dichloroethane	82.3	1.00	"	100	ND	82.3	70-130	59.7	20	QR-02
1,1-Dichloroethene	67.1	1.00	"	100	ND	67.1	70-130	42.1	20	QM-07, QR-03
1,1-Dichloropropene	78.9	1.00	"	100	ND	78.9	70-130	44.7	20	QR-02
1,2,3-Trichlorobenzene	93.4	5.00	"	100	0.750	92.7	70-130	94.5	20	QR-02
1,2,3-Trichloropropane	99.2	5.00	"	100	ND	99.2	70-130	77.0	20	QR-02
1,2,4-Trichlorobenzene	101	5.00	"	100	0.500	100	70-130	89.7	20	QR-02
1,2,4-Trimethylbenzene	80.6	1.00	"	100	ND	80.6	70-130	65.9	20	QR-02
1,2-Dibromo-3-chloropropane	116	5.00	"	100	ND	116	70-130	83.2	20	QR-02
1,2-Dibromoethane (EDB)	101	1.00	"	100	ND	101	70-130	74.8	20	QR-02
1,2-Dichlorobenzene	86.4	1.00	"	100	0.100	86.3	70-130	76.4	20	QR-02
1,2-Dichloroethane	103	1.00	"	100	0.300	103	70-130	74.2	20	QR-02
1,2-Dichloropropane	97.7	1.00	"	100	ND	97.7	70-130	70.8	20	QR-02
1,3,5-Trimethylbenzene	77.2	1.00	"	100	ND	77.2	70-130	63.4	20	QR-02
1,3-Dichlorobenzene	83.5	1.00	"	100	0.070	83.4	70-130	74.0	20	QR-02
1,3-Dichloropropane	97.2	1.00	"	100	ND	97.2	70-130	74.6	20	QR-02
1,4-Dichlorobenzene	79.8	1.00	"	100	ND	79.8	70-130	72.4	20	QR-02
2,2-Dichloropropane	63.2	1.00	"	100	ND	63.2	70-130	18.0	20	QM-07, QR-03
2-Butanone	622	5.00	"	500	ND	124	70-130	87.9	20	QR-02
2-Chlorotoluene	78.5	1.00	"	100	ND	78.5	70-130	64.4	20	QR-02
2-Hexanone	564	5.00	"	500	ND	113	70-130	87.3	20	QR-02
4-Chlorotoluene	79.3	1.00	"	100	0.090	79.2	70-130	64.2	20	QR-02

Origins Laboratory, Inc.



The results in this report apply to the samples analyzed in accordance with the chain of custody document. This analytical report must be reproduced in its entirety.

Tasman Geosciences
6899 Pecos Street, Unit C
Denver CO 80211

Brian Humphrey
Project Number: [none]
Project: DCP - CR42 & CR13

Volatile Organic Compounds by GC/MS SW846 8260D - Quality Control
Origins Laboratory, Inc.

Analyte	Result	Reporting Limit	Units	Spike Level	Source Result	%REC	%REC Limits	RPD	RPD Limit	Notes
Batch B9F2804 - EPA 5030B (Water)										
Matrix Spike Dup (B9F2804-MSD1)		Source: Y906479-01			Prepared: 06/28/2019 Analyzed: 06/29/2019					
4-Isopropyltoluene	76.1	1.00	ug/L	100	ND	76.1	70-130	67.9	20	QR-02
4-Methyl-2-pentanone	546	5.00	"	500	2.72	109	70-130	86.2	20	QR-02
Acetone	636	8.00	"	500	4.34	126	70-130	89.0	20	QR-02
Benzene	84.7	1.00	"	100	ND	84.7	70-130	59.0	20	QR-02
Bromobenzene	82.1	1.00	"	100	ND	82.1	70-130	69.8	20	QR-02
Bromochloromethane	108	1.00	"	100	ND	108	70-130	70.1	20	QR-02
Bromodichloromethane	110	1.00	"	100	ND	110	70-130	73.2	20	QR-02
Bromoform	111	1.00	"	100	ND	111	70-130	78.0	20	QR-02
Bromomethane	67.7	1.00	"	100	ND	67.7	70-130	71.5	20	QM-07, QR-03
Carbon disulfide	63.8	5.00	"	100	ND	63.8	70-130	43.1	20	QM-07, QR-03
Carbon tetrachloride	79.7	1.00	"	100	ND	79.7	70-130	45.7	20	QR-02
Chlorobenzene	81.8	1.00	"	100	ND	81.8	70-130	65.7	20	QR-02
Chloroethane	67.9	1.00	"	100	ND	67.9	70-130	59.7	20	QM-07, QR-03
Chloroform	94.4	1.00	"	100	ND	94.4	70-130	63.3	20	QR-02
Chloromethane	55.9	1.00	"	100	ND	55.9	70-130	68.3	20	QM-07, QR-03
cis-1,2-Dichloroethene	88.9	1.00	"	100	ND	88.9	70-130	59.6	20	QR-02
cis-1,3-Dichloropropene	93.4	1.00	"	100	ND	93.4	70-130	64.2	20	QR-02
Dibromochloromethane	108	1.00	"	100	ND	108	70-130	76.3	20	QR-02
Dibromomethane	123	1.00	"	100	ND	123	70-130	74.3	20	QR-02
Ethylbenzene	73.9	1.00	"	100	ND	73.9	70-130	59.0	20	QR-02
Hexachlorobutadiene	73.1	5.00	"	100	0.660	72.4	70-130	104	20	QR-02
Iodomethane	85.3	10.0	"	100	ND	85.3	70-130	53.4	20	QR-02
Isopropylbenzene	75.2	1.00	"	100	ND	75.2	70-130	57.0	20	QR-02
m,p-Xylene	153	2.00	"	200	ND	76.4	70-130	60.1	20	QR-02

Origins Laboratory, Inc.



The results in this report apply to the samples analyzed in accordance with the chain of custody document. This analytical report must be reproduced in its entirety.

Tasman Geosciences
6899 Pecos Street, Unit C
Denver CO 80211

Brian Humphrey
Project Number: [none]
Project: DCP - CR42 & CR13

Volatile Organic Compounds by GC/MS SW846 8260D - Quality Control
Origins Laboratory, Inc.

Analyte	Result	Reporting Limit	Units	Spike Level	Source Result	%REC	%REC Limits	RPD	RPD Limit	Notes
---------	--------	-----------------	-------	-------------	---------------	------	-------------	-----	-----------	-------

Batch B9F2804 - EPA 5030B (Water)

Matrix Spike Dup (B9F2804-MSD1)		Source: Y906479-01			Prepared: 06/28/2019 Analyzed: 06/29/2019					
Methylene Chloride	104	5.00	ug/L	100	ND	104	70-130	78.4	20	QR-02
Methyl tert-Butyl Ether	126	1.00	"	100	1.10	125	70-130	75.7	20	QR-02
Naphthalene	119	4.00	"	100	0.680	119	70-130	87.9	20	QR-02
n-Butylbenzene	71.7	1.00	"	100	ND	71.7	70-130	69.3	20	QR-02
n-Propylbenzene	71.7	1.00	"	100	ND	71.7	70-130	58.4	20	QR-02
o-Xylene	86.3	1.00	"	100	ND	86.3	70-130	64.1	20	QR-02
sec-Butylbenzene	71.6	1.00	"	100	ND	71.6	70-130	64.1	20	QR-02
Styrene	85.1	1.00	"	100	0.180	84.9	70-130	63.8	20	QR-02
tert-Butylbenzene	76.6	1.00	"	100	ND	76.6	70-130	62.3	20	QR-02
Tetrachloroethene	70.7	1.00	"	100	ND	70.7	70-130	47.1	20	QR-02
Toluene	73.1	1.00	"	100	ND	73.1	70-130	59.0	20	QR-02
trans-1,2-Dichloroethene	76.3	1.00	"	100	ND	76.3	70-130	51.7	20	QR-02
trans-1,3-Dichloropropene	103	1.00	"	100	0.160	103	70-130	69.2	20	QR-02
Trichloroethene	83.6	1.00	"	100	ND	83.6	70-130	54.2	20	QR-02
Trichlorofluoromethane	68.5	1.00	"	100	ND	68.5	70-130	51.0	20	QM-07, QR-03
Vinyl chloride	56.3	1.00	"	100	ND	56.3	70-130	57.4	20	QM-07, QR-03
Surrogate: 1,2-Dichloroethane-d4	69		"	62.5		110	70-130			
Surrogate: Toluene-d8	58		"	62.5		92.3	70-130			
Surrogate: 4-Bromofluorobenzene	64		"	62.5		102	70-130			

Origins Laboratory, Inc.



The results in this report apply to the samples analyzed in accordance with the chain of custody document. This analytical report must be reproduced in its entirety.

Tasman Geosciences

6899 Pecos Street, Unit C

Denver CO 80211

Brian Humphrey

Project Number: [none]

Project: DCP - CR42 & CR13

Notes and Definitions

U Sample is Non-Detect.

QR-03 The RPD value for the sample duplicate or MS/MSD was outside of QC acceptance limits due to matrix interference. QC batch accepted based on LCS and/or LCSD recovery and/or RPD values.

QR-02 The RPD result exceeded the QC control limits; however, both percent recoveries were acceptable. Sample results for the QC batch were accepted based on percent recoveries and completeness of QC data.

QM-11 Spike recovery was outside acceptance limits for LCS, however samples are non-detect for this compound.

QM-07 The spike recovery was outside acceptance limits for the MS and/or MSD. The batch was accepted based on acceptable LCS recovery.

ND Analyte NOT DETECTED at or above the reporting limit

RPD Relative Percent Difference

All soil results are reported at a wet weight basis.

Origins Laboratory, Inc.



The results in this report apply to the samples analyzed in accordance with the chain of custody document. This analytical report must be reproduced in its entirety.

Jen Pellegrini For Noelle Doyle Mathis, President



July 29, 2019

Tasman Geosciences

Brian Humphrey

6899 Pecos Street, Unit C

Denver

CO 80211

Project Name - DCP - CR42 & CR13

Project Number - [none]

Attached are your analytical results for DCP - CR42 & CR13 received by Origins Laboratory, Inc. July 26, 2019. This project is associated with Origins project number Y907424-01.

The analytical results in the following report were analyzed under the guidelines of EPA Methods. These methods are identified as follows; "SW" are defined in SW-846, "EPA" are defined in 40CFR part 136 and "SM" are defined in the most current revision of Standard Methods For the Examination of Water and Wastewater.

The analytical results apply specifically to the samples and analyses specified per the attached Chain of Custody. As such, this report shall not be reproduced except in full, without the written approval of Origin's laboratory.

Unless otherwise noted, the analytical results for all soil samples are reported on a wet weight basis. All analytical analyses were performed under NELAP guidelines unless noted by a data qualifier.

Any holding time exceedances, deviations from the method specifications or deviations from Origins Laboratory's Standard Operating Procedures are outlined in the case narrative.

Thank you for selecting Origins for your analytical needs. Please contact us with any questions concerning this report, or if we can help with anything at all.

Origins Laboratory, Inc.
303.433.1322
o-squad@oelabinc.com



1725 Elk Place, Denver, CO 80211 | Phone: 303.433.1322 | Fax: 303.265.9645

Tasman Geosciences
6899 Pecos Street, Unit C
Denver CO 80211

Brian Humphrey
Project Number: [none]
Project: DCP - CR42 & CR13

CROSS REFERENCE REPORT

Sample ID	Laboratory ID	Matrix	Date Sampled	Date Received
BH31/MW21	Y907424-01	Water	July 26, 2019 9:00	07/26/2019 13:45
BH34/MW22	Y907424-02	Water	July 26, 2019 10:30	07/26/2019 13:45
BH35/MW23	Y907424-03	Water	July 26, 2019 9:55	07/26/2019 13:45
BH36/MW24	Y907424-04	Water	July 26, 2019 10:45	07/26/2019 13:45
BH37/MW25	Y907424-05	Water	July 26, 2019 12:10	07/26/2019 13:45
BH38/MW26	Y907424-06	Water	July 26, 2019 12:05	07/26/2019 13:45
Dupe-A	Y907424-07	Water	July 26, 2019 14:00	07/26/2019 13:45

Origins Laboratory, Inc.



The results in this report apply to the samples analyzed in accordance with the chain of custody document. This analytical report must be reproduced in its entirety.

Brian Humphrey
Project Number: [none]
Project: DCP - CR42 & CR13

ORIGINS

LABORATORY, INC.

www.originslaboratory.com

Client:

DJ MIDSTREAM / TIDWAX

Address:

6855 W. 19TH ST

Telephone Number:

303 487-1228

Email Address:

dhw@originslab.com

Project Manager:

B. HOMBACH

Project Name:

C042 / C043

Project Number:

C042 / C043

Samples Collected By:

J-WHITS

page 1 of 1

Sample ID Description	Date Sampled	Time Sampled	# of Containers	Preservative				Matrix			Analysis	Sample Instructions
				Unpreserved	HCl	HNO ₃	Other	Groundwater	Soil	Air Summa #		
BH31/MW21	7-26-19	0900	3	X	X				X		8200BTEX	1
BH34/MW22	7-26-19	1030	3	X	X				X			2
BH35/MW23	7-26-19	0955	3	X	X				X			3
BH36/MW24	7-26-19	1045	3	X	X				X			4
BH37/MW25	7-26-19	1200	3	X	X				X			5
BH38/MW26	7-26-19	1205	3	X	X				X			6
DUE-A	7-26-19	1400	3	X	X				X			7
												8
												9
												10
Relinquished By: Rogin Schuman	Date: 7-26-19	Time: 13:45	Received By: 	Date: 7/26/19	Time: 1345	Turnaround Time: Same Day <input type="checkbox"/> 24 Hr <input checked="" type="checkbox"/> 48 Hr <input type="checkbox"/> 72 Hr <input type="checkbox"/> Standard <input checked="" type="checkbox"/>						
Relinquished By:	Date:	Time:	Received By:	Date:	Time:							

Fax: 303.265.9645

Phone: 303.433.1322

Denver, CO 80211

1725 Elk Place

Date Results Needed

14.2

Origins Laboratory, Inc.

Jeff Pellgrini

The results in this report apply to the samples analyzed in accordance with the chain of custody document. This analytical report must be reproduced in its entirety.

Tasman Geosciences
6899 Pecos Street, Unit C
Denver CO 80211

Brian Humphrey
Project Number: [none]
Project: DCP - CR42 & CR13

Origins Laboratory

F-012207-01-R1
Effective Date: 01/09/12

Sample Receipt Checklist

Origins Work Order: Y907424

Client: Tasman

Client Project ID: DXP CR 42/13

Checklist Completed by: JG

Shipped Via: HD
(UPS, FedEx, Hand Delivered, Pick-up, etc.)

Date/time completed: 7/26/2019

Airbill #: N/A

Matrix(s) Received: (Check all that apply): Soil/Solid ☒ Water ☐ Other: ☐

Cooler Number/Temperature: 1 / 14.2 °C 1 °C 1 °C (Describe) °C

Thermometer ID: T003

Requirement Description	Yes	No	N/A	Comments (if any)
If samples require cooling, was the temperature between 0°C to ≤ 6°C ⁽¹⁾ ?		<input checked="" type="checkbox"/>		<u>Same Day</u>
Is there ice present (document if blue ice is used)	<input checked="" type="checkbox"/>			
Are custody seals present on cooler? (if so, document in comments if they are signed and dated, broken or intact)		<input checked="" type="checkbox"/>		
Are custody seals present on each sample container? (if so, document in comments if they are signed and dated, broken or intact)		<input checked="" type="checkbox"/>		
Were all samples received intact ⁽¹⁾ ?	<input checked="" type="checkbox"/>			
Was adequate sample volume provided ⁽¹⁾ ?	<input checked="" type="checkbox"/>			
Are short holding time analyses or samples with HTs due within 48 hours present ⁽¹⁾ ?		<input checked="" type="checkbox"/>		
Is a chain-of-custody (COC) present and filled out completely ⁽¹⁾ ?	<input checked="" type="checkbox"/>			
Does the COC agree with the number and type of sample bottles received ⁽¹⁾ ?	<input checked="" type="checkbox"/>			
Do the sample IDs on the bottle labels match the COC ⁽¹⁾ ?	<input checked="" type="checkbox"/>			
Is the COC properly relinquished by the client with date and time recorded ⁽¹⁾ ?	<input checked="" type="checkbox"/>			
For volatiles in water – Is there headspace (> 1/4 inch bubble) present? If yes, contact client and note in narrative.		<input checked="" type="checkbox"/>		
Are samples preserved that require preservation and was it checked ⁽¹⁾ ? (note ID of confirmation instrument used in comments) / (preservation is not confirmed for subcontracted analyses in order to insure sample integrity) (pH <2 for samples preserved with HNO ₃ , HCL, H ₂ SO ₄) / (pH >10 for samples preserved with Na ₂ CO ₃ /NaOH, ZnAc ₂ /NaOH)		<input checked="" type="checkbox"/>		
Additional Comments (if any): <u>Last Sample time was recorded after the time received</u>				

⁽¹⁾ If NO, then contact the client before proceeding with analysis and note date/time and person contacted as well as the corrective action to in the additional comments (above) and the case narrative.

Reviewed by (Project Manager)

7/26/19
Date/Time Reviewed

Origins Laboratory, Inc.

Jefe Pellegrini

The results in this report apply to the samples analyzed in accordance with the chain of custody document. This analytical report must be reproduced in its entirety.

Tasman Geosciences
6899 Pecos Street, Unit C
Denver CO 80211

Brian Humphrey
Project Number: [none]
Project: DCP - CR42 & CR13

BH31/MW21
7/26/2019 9:00:00AM

Analyte	Result	Reporting Limit	Units	Dilution	Batch	Analyst	Prepared	Analyzed	Notes
---------	--------	-----------------	-------	----------	-------	---------	----------	----------	-------

Origins Laboratory, Inc.
Y907424-01 (Water)

BTEX by EPA 8260D

Benzene	927	20.0	ug/L	20	B9G2901	KDK	07/29/2019	07/29/2019
Toluene	681	20.0	"	"	"	KDK	"	"
Ethylbenzene	51.1	1.00	"	1	"	KDK	"	07/29/2019
Xylenes, total	521	1.00	"	"	"	KDK	"	"

Surrogate: 1,2-Dichloroethane-d4	101 %	70-130			"	"	"
Surrogate: Toluene-d8	104 %	70-130			"	"	"
Surrogate: 4-Bromofluorobenzene	98.4 %	70-130			"	"	"

Origins Laboratory, Inc.



The results in this report apply to the samples analyzed in accordance with the chain of custody document. This analytical report must be reproduced in its entirety.

Tasman Geosciences
6899 Pecos Street, Unit C
Denver CO 80211

Brian Humphrey
Project Number: [none]
Project: DCP - CR42 & CR13

BH34/MW22

7/26/2019 10:30:00AM

Analyte	Result	Reporting Limit	Units	Dilution	Batch	Analyst	Prepared	Analyzed	Notes
---------	--------	-----------------	-------	----------	-------	---------	----------	----------	-------

Origins Laboratory, Inc.
Y907424-02 (Water)

BTEX by EPA 8260D

Benzene	ND	1.00	ug/L	1	B9G2901	KDK	07/29/2019	07/29/2019	U
Toluene	ND	1.00	"	"	"	KDK	"	"	U
Ethylbenzene	ND	1.00	"	"	"	KDK	"	"	U
Xylenes, total	ND	1.00	"	"	"	KDK	"	"	U

Surrogate: 1,2-Dichloroethane-d4	101 %	70-130	"	"	"
Surrogate: Toluene-d8	100 %	70-130	"	"	"
Surrogate: 4-Bromofluorobenzene	96.9 %	70-130	"	"	"

Origins Laboratory, Inc.



The results in this report apply to the samples analyzed in accordance with the chain of custody document. This analytical report must be reproduced in its entirety.

Tasman Geosciences
6899 Pecos Street, Unit C
Denver CO 80211

Brian Humphrey
Project Number: [none]
Project: DCP - CR42 & CR13

BH35/MW23

7/26/2019 9:55:00AM

Analyte	Result	Reporting Limit	Units	Dilution	Batch	Analyst	Prepared	Analyzed	Notes
---------	--------	-----------------	-------	----------	-------	---------	----------	----------	-------

Origins Laboratory, Inc.
Y907424-03 (Water)

BTEX by EPA 8260D

Benzene	ND	1.00	ug/L	1	B9G2901	KDK	07/29/2019	07/29/2019	U
Toluene	ND	1.00	"	"	"	KDK	"	"	U
Ethylbenzene	ND	1.00	"	"	"	KDK	"	"	U
Xylenes, total	ND	1.00	"	"	"	KDK	"	"	U

Surrogate: 1,2-Dichloroethane-d4	102 %	70-130	"	"	"
Surrogate: Toluene-d8	99.7 %	70-130	"	"	"
Surrogate: 4-Bromofluorobenzene	96.1 %	70-130	"	"	"

Origins Laboratory, Inc.



The results in this report apply to the samples analyzed in accordance with the chain of custody document. This analytical report must be reproduced in its entirety.

Tasman Geosciences
6899 Pecos Street, Unit C
Denver CO 80211

Brian Humphrey
Project Number: [none]
Project: DCP - CR42 & CR13

BH36/MW24

7/26/2019 10:45:00AM

Analyte	Result	Reporting Limit	Units	Dilution	Batch	Analyst	Prepared	Analyzed	Notes
---------	--------	-----------------	-------	----------	-------	---------	----------	----------	-------

Origins Laboratory, Inc.
Y907424-04 (Water)

BTEX by EPA 8260D

Benzene	6.39	1.00	ug/L	1	B9G2901	KDK	07/29/2019	07/29/2019	
Toluene	ND	1.00	"	"	"	KDK	"	"	U
Ethylbenzene	ND	1.00	"	"	"	KDK	"	"	U
Xylenes, total	ND	1.00	"	"	"	KDK	"	"	U

Surrogate: 1,2-Dichloroethane-d4	102 %	70-130			"	"	"
Surrogate: Toluene-d8	99.2 %	70-130			"	"	"
Surrogate: 4-Bromofluorobenzene	97.9 %	70-130			"	"	"

Origins Laboratory, Inc.



The results in this report apply to the samples analyzed in accordance with the chain of custody document. This analytical report must be reproduced in its entirety.

Tasman Geosciences
6899 Pecos Street, Unit C
Denver CO 80211

Brian Humphrey
Project Number: [none]
Project: DCP - CR42 & CR13

BH37/MW25

7/26/2019 12:10:00PM

Analyte	Result	Reporting Limit	Units	Dilution	Batch	Analyst	Prepared	Analyzed	Notes
---------	--------	-----------------	-------	----------	-------	---------	----------	----------	-------

Origins Laboratory, Inc.
Y907424-05 (Water)

BTEX by EPA 8260D

Benzene	176	1.00	ug/L	1	B9G2901	KDK	07/29/2019	07/29/2019
Toluene	150	1.00	"	"	"	KDK	"	"
Ethylbenzene	9.20	1.00	"	"	"	KDK	"	"
Xylenes, total	56.5	1.00	"	"	"	KDK	"	"

Surrogate: 1,2-Dichloroethane-d4
Surrogate: Toluene-d8
Surrogate: 4-Bromofluorobenzene

99.5 % 70-130
98.9 % 70-130
99.3 % 70-130

" " "
" " "
" " "

Origins Laboratory, Inc.



The results in this report apply to the samples analyzed in accordance with the chain of custody document. This analytical report must be reproduced in its entirety.

Tasman Geosciences
6899 Pecos Street, Unit C
Denver CO 80211

Brian Humphrey
Project Number: [none]
Project: DCP - CR42 & CR13

BH38/MW26

7/26/2019 12:05:00PM

Analyte	Result	Reporting Limit	Units	Dilution	Batch	Analyst	Prepared	Analyzed	Notes
---------	--------	-----------------	-------	----------	-------	---------	----------	----------	-------

Origins Laboratory, Inc.
Y907424-06 (Water)

BTEX by EPA 8260D

Benzene	117	1.00	ug/L	1	B9G2901	KDK	07/29/2019	07/29/2019
Toluene	37.1	1.00	"	"	"	KDK	"	"
Ethylbenzene	2.36	1.00	"	"	"	KDK	"	"
Xylenes, total	16.8	1.00	"	"	"	KDK	"	"

Surrogate: 1,2-Dichloroethane-d4
Surrogate: Toluene-d8
Surrogate: 4-Bromofluorobenzene

100 % 70-130
98.5 % 70-130
98.2 % 70-130

" " "
" " "
" " "

Origins Laboratory, Inc.



The results in this report apply to the samples analyzed in accordance with the chain of custody document. This analytical report must be reproduced in its entirety.

Tasman Geosciences
6899 Pecos Street, Unit C
Denver CO 80211

Brian Humphrey
Project Number: [none]
Project: DCP - CR42 & CR13

Dupe-A

7/26/2019 2:00:00PM

Analyte	Result	Reporting Limit	Units	Dilution	Batch	Analyst	Prepared	Analyzed	Notes
---------	--------	-----------------	-------	----------	-------	---------	----------	----------	-------

Origins Laboratory, Inc. Y907424-07 (Water)

BTEX by EPA 8260D

Benzene	117	1.00	ug/L	1	B9G2901	KDK	07/29/2019	07/29/2019
Toluene	39.7	1.00	"	"	"	KDK	"	"
Ethylbenzene	2.49	1.00	"	"	"	KDK	"	"
Xylenes, total	17.7	1.00	"	"	"	KDK	"	"

Surrogate: 1,2-Dichloroethane-d4	102 %	70-130	"	"	"	"	"
Surrogate: Toluene-d8	99.0 %	70-130	"	"	"	"	"
Surrogate: 4-Bromofluorobenzene	97.6 %	70-130	"	"	"	"	"

Origins Laboratory, Inc.



The results in this report apply to the samples analyzed in accordance with the chain of custody document. This analytical report must be reproduced in its entirety.

Tasman Geosciences
6899 Pecos Street, Unit C
Denver CO 80211

Brian Humphrey
Project Number: [none]
Project: DCP - CR42 & CR13

Volatile Organic Compounds by GC/MS SW846 8260D - Quality Control
Origins Laboratory, Inc.

Analyte	Result	Reporting Limit	Units	Spike Level	Source Result	%REC	%REC Limits	RPD	RPD Limit	Notes
Batch B9G2901 - EPA 5030B (Water)										
Blank (B9G2901-BLK1)					Prepared: 07/29/2019 Analyzed: 07/29/2019					
Benzene	ND	1.00	ug/L							U
Toluene	ND	1.00	"							U
Ethylbenzene	ND	1.00	"							U
Xylenes, total	ND	1.00	"							U
Surrogate: 1,2-Dichloroethane-d4	64		"	62.5		102	70-130			
Surrogate: Toluene-d8	61		"	62.5		98.1	70-130			
Surrogate: 4-Bromofluorobenzene	61		"	62.5		97.6	70-130			

Origins Laboratory, Inc.



The results in this report apply to the samples analyzed in accordance with the chain of custody document. This analytical report must be reproduced in its entirety.

Tasman Geosciences
6899 Pecos Street, Unit C
Denver CO 80211

Brian Humphrey
Project Number: [none]
Project: DCP - CR42 & CR13

Volatile Organic Compounds by GC/MS SW846 8260D - Quality Control
Origins Laboratory, Inc.

Analyte	Result	Reporting Limit	Units	Spike Level	Source Result	%REC	%REC Limits	RPD	RPD Limit	Notes
---------	--------	-----------------	-------	-------------	---------------	------	-------------	-----	-----------	-------

Batch B9G2901 - EPA 5030B (Water)

LCS (B9G2901-BS1)

Prepared: 07/29/2019 Analyzed: 07/29/2019

Benzene	52.7	1.00	ug/L	50.0		105	70-130			
Toluene	52.8	1.00	"	50.0		106	70-130			
Ethylbenzene	55.2	1.00	"	50.0		110	70-130			
m,p-Xylene	112	2.00	"	100		112	70-130			
o-Xylene	55.1	1.00	"	50.0		110	70-130			
Surrogate: 1,2-Dichloroethane-d4	61		"	62.5		97.2	70-130			
Surrogate: Toluene-d8	62		"	62.5		98.5	70-130			
Surrogate: 4-Bromofluorobenzene	62		"	62.5		99.8	70-130			

Origins Laboratory, Inc.



The results in this report apply to the samples analyzed in accordance with the chain of custody document. This analytical report must be reproduced in its entirety.

Tasman Geosciences
6899 Pecos Street, Unit C
Denver CO 80211

Brian Humphrey
Project Number: [none]
Project: DCP - CR42 & CR13

Volatile Organic Compounds by GC/MS SW846 8260D - Quality Control
Origins Laboratory, Inc.

Analyte	Result	Reporting Limit	Units	Spike Level	Source Result	%REC	%REC Limits	RPD	RPD Limit	Notes
---------	--------	-----------------	-------	-------------	---------------	------	-------------	-----	-----------	-------

Batch B9G2901 - EPA 5030B (Water)

Matrix Spike (B9G2901-MS1)		Source: Y907417-06			Prepared: 07/29/2019 Analyzed: 07/29/2019					
Benzene	61.6	1.00	ug/L	50.0	ND	123	70-130			
Toluene	63.1	1.00	"	50.0	ND	126	70-130			
Ethylbenzene	63.7	1.00	"	50.0	ND	127	70-130			
m,p-Xylene	129	2.00	"	100	0.210	129	70-130			
o-Xylene	62.7	1.00	"	50.0	ND	125	70-130			
Surrogate: 1,2-Dichloroethane-d4	62		"	62.5		98.4	70-130			
Surrogate: Toluene-d8	63		"	62.5		101	70-130			
Surrogate: 4-Bromofluorobenzene	63		"	62.5		101	70-130			

Origins Laboratory, Inc.



The results in this report apply to the samples analyzed in accordance with the chain of custody document. This analytical report must be reproduced in its entirety.

Tasman Geosciences
6899 Pecos Street, Unit C
Denver CO 80211

Brian Humphrey
Project Number: [none]
Project: DCP - CR42 & CR13

Volatile Organic Compounds by GC/MS SW846 8260D - Quality Control
Origins Laboratory, Inc.

Analyte	Result	Reporting Limit	Units	Spike Level	Source Result	%REC	%REC Limits	RPD	RPD Limit	Notes
---------	--------	-----------------	-------	-------------	---------------	------	-------------	-----	-----------	-------

Batch B9G2901 - EPA 5030B (Water)

Matrix Spike Dup (B9G2901-MSD1)		Source: Y907417-06			Prepared: 07/29/2019 Analyzed: 07/29/2019					
Benzene	63.9	1.00	ug/L	50.0	ND	128	70-130	3.81	20	
Toluene	64.3	1.00	"	50.0	ND	129	70-130	1.92	20	
Ethylbenzene	64.3	1.00	"	50.0	ND	129	70-130	0.813	20	
m,p-Xylene	129	2.00	"	100	0.210	129	70-130	0.488	20	
o-Xylene	63.1	1.00	"	50.0	ND	126	70-130	0.716	20	
Surrogate: 1,2-Dichloroethane-d4	60		"	62.5		96.6	70-130			
Surrogate: Toluene-d8	64		"	62.5		102	70-130			
Surrogate: 4-Bromofluorobenzene	62		"	62.5		99.6	70-130			

Origins Laboratory, Inc.



The results in this report apply to the samples analyzed in accordance with the chain of custody document. This analytical report must be reproduced in its entirety.

Tasman Geosciences

6899 Pecos Street, Unit C

Denver CO 80211

Brian Humphrey

Project Number: [none]

Project: DCP - CR42 & CR13

Notes and Definitions

U Sample is Non-Detect.

ND Analyte NOT DETECTED at or above the reporting limit

RPD Relative Percent Difference

All soil results are reported at a wet weight basis.

Origins Laboratory, Inc.



The results in this report apply to the samples analyzed in accordance with the chain of custody document. This analytical report must be reproduced in its entirety.

Jen Pellegrini For Noelle Doyle Mathis, President



August 12, 2019

Tasman Geosciences

Brian Humphrey

6899 Pecos Street, Unit C

Denver

CO 80211

Project Name - DCP - CR42 & CR13

Project Number - [none]

Attached are your analytical results for DCP - CR42 & CR13 received by Origins Laboratory, Inc. August 09, 2019. This project is associated with Origins project number Y908150-01.

The analytical results in the following report were analyzed under the guidelines of EPA Methods. These methods are identified as follows; "SW" are defined in SW-846, "EPA" are defined in 40CFR part 136 and "SM" are defined in the most current revision of Standard Methods For the Examination of Water and Wastewater.

The analytical results apply specifically to the samples and analyses specified per the attached Chain of Custody. As such, this report shall not be reproduced except in full, without the written approval of Origin's laboratory.

Unless otherwise noted, the analytical results for all soil samples are reported on a wet weight basis. All analytical analyses were performed under NELAP guidelines unless noted by a data qualifier.

Any holding time exceedances, deviations from the method specifications or deviations from Origins Laboratory's Standard Operating Procedures are outlined in the case narrative.

Thank you for selecting Origins for your analytical needs. Please contact us with any questions concerning this report, or if we can help with anything at all.

Origins Laboratory, Inc.
303.433.1322
o-squad@oelabinc.com



1725 Elk Place, Denver, CO 80211 | Phone: 303.433.1322 | Fax: 303.265.9645

Tasman Geosciences
6899 Pecos Street, Unit C
Denver CO 80211

Brian Humphrey
Project Number: [none]
Project: DCP - CR42 & CR13

CROSS REFERENCE REPORT

Sample ID	Laboratory ID	Matrix	Date Sampled	Date Received
MW03/BH15 - 080919	Y908150-01	Water	August 9, 2019 11:28	08/09/2019 13:35
MW04/BH16 - 080919	Y908150-02	Water	August 9, 2019 11:19	08/09/2019 13:35
MW07/BH25 - 080919	Y908150-03	Water	August 9, 2019 11:33	08/09/2019 13:35
MW09 - 080919	Y908150-04	Water	August 9, 2019 10:40	08/09/2019 13:35
MW10 - 080919	Y908150-05	Water	August 9, 2019 11:05	08/09/2019 13:35
MW11 - 080919	Y908150-06	Water	August 9, 2019 11:10	08/09/2019 13:35
MW12 - 080919	Y908150-07	Water	August 9, 2019 11:25	08/09/2019 13:35
MW13 - 080919	Y908150-08	Water	August 9, 2019 11:09	08/09/2019 13:35
MW14 - 080919	Y908150-09	Water	August 9, 2019 10:51	08/09/2019 13:35
MW15 - 080919	Y908150-10	Water	August 9, 2019 10:45	08/09/2019 13:35
MW16 - 080919	Y908150-11	Water	August 9, 2019 11:38	08/09/2019 13:35
MW17 - 080919	Y908150-12	Water	August 9, 2019 10:35	08/09/2019 13:35
MW18 - 080919	Y908150-13	Water	August 9, 2019 10:26	08/09/2019 13:35
MW19 - 080919	Y908150-14	Water	August 9, 2019 10:18	08/09/2019 13:35

Origins Laboratory, Inc.



The results in this report apply to the samples analyzed in accordance with the chain of custody document. This analytical report must be reproduced in its entirety.

Tasman Geosciences
6899 Pecos Street, Unit C
Denver CO 80211

Brian Humphrey
Project Number: [none]
Project: DCP - CR42 & CR13

CROSS REFERENCE REPORT

Sample ID	Laboratory ID	Matrix	Date Sampled	Date Received
MW20 - 080919	Y908150-15	Water	August 9, 2019 10:57	08/09/2019 13:35
MW21/BH31 - 080919	Y908150-16	Water	August 9, 2019 10:09	08/09/2019 13:35
MW22/BH34 - 080919	Y908150-17	Water	August 9, 2019 10:00	08/09/2019 13:35
MW24/BH36 - 080919	Y908150-18	Water	August 9, 2019 9:43	08/09/2019 13:35
MW25/BH37 - 080919	Y908150-19	Water	August 9, 2019 10:05	08/09/2019 13:35
MW26/BH38 - 080919	Y908150-20	Water	August 9, 2019 9:36	08/09/2019 13:35
Duplicate A - 080919	Y908150-21	Water	August 9, 2019 0:00	08/09/2019 13:35
Duplicate B - 080919	Y908150-22	Water	August 9, 2019 0:00	08/09/2019 13:35

Origins Laboratory, Inc.



The results in this report apply to the samples analyzed in accordance with the chain of custody document. This analytical report must be reproduced in its entirety.

Tasman Geosciences
6899 Pecos Street, Unit C
Denver CO 80211

Brian Humphrey
Project Number: [none]
Project: DCP - CR42 & CR13

ORIGINS

LABORATORY, INC

www.originslaboratory.com

page 1 of 3

Client: DCP-Midstream/Tasman
Address: 6855 W 119th Ave Bowfield
CO, 80020
Telephone Number: 484-794-3328
Email Address: bhumphrey@tasman-geo.com

Project Manager: B. Humphrey
Project Name: CR42 / CR13
Project Number: N/A
Samples Collected By: Brian G. Morgan

1725 Elk Place | Phone: 303.433.1322 | Fax: 303.265.9645 | Denver, CO 80211

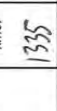
Sample ID Description	Date Sampled	Time Sampled	# of Containers	Preservative				Matrix			Analysis	Sample Instructions
				Unpreserved	HCl	HNO ₃	Other	Groundwater	Soil	Air Summa #		
MW03/BH15-080919	8/9/19	1128	3	X				X			BTEX	1
MW04/BH16-080919		1119	1									2
MW07/BH25-080919		1133	1									3
MW09-080919		1040										4
MW10-080919		1105										5
MW11-080919		1110										6
MW12-080919		1125										7
MW13-080919		1109										8
MW14-080919		1051										9
MW15-080919		1045	1									10
Relinquished By: 	Date: 8/9/19	Time: 1335		Received By: 	Date: 8-9-19	Time: 1335		Turnaround Time: Same Day <input type="checkbox"/> 24 Hr <input checked="" type="checkbox"/> 48 Hr <input type="checkbox"/> 72 Hr <input type="checkbox"/> Standard <input checked="" type="checkbox"/>				
Relinquished By:	Date:	Time:		Received By:	Date:	Time:						

Date Results Needed

4.2

Origins Laboratory, Inc.

Jefe Pellegrini

The results in this report apply to the samples analyzed in accordance with the chain of custody document. This analytical report must be reproduced in its entirety.

Tasman Geosciences
6899 Pecos Street, Unit C
Denver CO 80211

Brian Humphrey
Project Number: [none]
Project: DCP - CR42 & CR13

www.originslaboratory.com

page 2 of 3

ORIGINS
LABORATORY, INC

Client: DCP Midstream/Tasman
Address: 6855 W 119th Ave. Broomfield, CO 80020
Telephone Number: 484-744-3328
Email Address: bhumphrey@tasman-geo.com

Project Manager: B. Humphrey
Project Name: CR 42 / CR 13
Project Number: N/A
Samples Collected By: Brian G. Morgan

Sample ID Description	Date Sampled	Time Sampled	# of Containers	Preservative				Matrix				Analysis	Sample Instructions
				Unpreserved	HCl	HNO ₃	Other	Groundwater	Soil	Air Summng	Other		
MW16-080919	8/9/19	1139	3	X				X				BT EX	1
MW17-080919		1035											2
MW18-080919		1036											3
MW19-080919		1018											4
MW20-080919		1057											5
MW21-080919		1009											6
MW22-080919		1000											7
MW24-080919		0943											8
MW25-080919		1005											9
MW26-080919		0936											10
Relinquished By:	Date: 8/9/19	Time: 1335										Time: 1335	Turnaround Time: Same Day <input checked="" type="checkbox"/> 24 Hr <input type="checkbox"/> 48 Hr <input type="checkbox"/> 72 Hr <input type="checkbox"/> Standard <input type="checkbox"/>
Relinquished By:	Date:	Time:										Time:	

4.2 Date Results Needed

Origins Laboratory, Inc.

Jefe Pellegrini

The results in this report apply to the samples analyzed in accordance with the chain of custody document. This analytical report must be reproduced in its entirety.

Brian Humphrey
Project Number: [none]
Project: DCP - CR42 & CR13

ORIGINS

LABORATORY, INC

www.originslaboratory.com

page 3 of 3

Client: OCF-Midstream/Tasman
 Address: 6855 W 119th Ave. Brainfield
CO, 80020
 Telephone Number: 484-744-3328
 Email Address: bhumphrey@tasman-gas.com

Project Manager: B. Humphrey
 Project Name: CR 42 / CR 13
 Project Number: 014
 Samples Collected By: _____

Sample ID Description	Date Sampled	Time Sampled	# of Containers	Preservative				Matrix			Analysis	Sample Instructions
				Unpreserved	HCl	HNO ₃	Other	Groundwater	Soil	Air Summa #		
Duplicate A - 080919	8/9/19	—	3	X				X				1
Duplicate B - 080919	8/9/19	—	3	X				X				2
												3
												4
												5
												6
												7
												8
												9
												10

Relinquished By:	Date:	Time:	Received By:	Date:	Time:	Turnaround Time:	
						Same Day	24 Hr
<i>[Signature]</i>	8/9/19	1335	<i>[Signature]</i>	8-9-19	1335	<input checked="" type="checkbox"/>	<input type="checkbox"/>
Relinquished By:	Date:	Time:	Received By:	Date:	Time:	<input type="checkbox"/>	<input type="checkbox"/>

Standard ☒

1725 Elk Place | Denver, CO 80211 | Phone: 303.433.1322 | Fax: 303.265.9645

Date Results Needed

4.2

Origins Laboratory, Inc.

Jeff Pellipini

The results in this report apply to the samples analyzed in accordance with the chain of custody document. This analytical report must be reproduced in its entirety.

Tasman Geosciences
6899 Pecos Street, Unit C
Denver CO 80211

Brian Humphrey
Project Number: [none]
Project: DCP - CR42 & CR13

Origins Laboratory

F-012207-01-R1
Effective Date: 01/09/12

Sample Receipt Checklist

Origins Work Order: Y908150

Client: Tasman

Client Project ID: CR42 / 13

Checklist Completed by: JG

Shipped Via: HD

(UPS, FedEx, Hand Delivered, Pick-up, etc.)

Date/time completed: 8 / 9 / 2019

Airbill #: N/A

Matrix(s) Received: (Check all that apply): Soil/Solid ☒ Water ☐ Other: ☐ (Describe)

Cooler Number/Temperature: 1 / 4.2 °C / °C / °C / °C

Thermometer ID: T003

Requirement Description	Yes	No	N/A	Comments (if any)
If samples require cooling, was the temperature between 0°C to ≤ 6°C ⁽¹⁾ ?	<input checked="" type="checkbox"/>	<input type="checkbox"/>	<input type="checkbox"/>	
Is there ice present (document if blue ice is used)	<input checked="" type="checkbox"/>	<input type="checkbox"/>	<input type="checkbox"/>	
Are custody seals present on cooler? (if so, document in comments if they are signed and dated, broken or intact)	<input checked="" type="checkbox"/>	<input checked="" type="checkbox"/>	<input type="checkbox"/>	
Are custody seals present on each sample container? (if so, document in comments if they are signed and dated, broken or intact)	<input checked="" type="checkbox"/>	<input checked="" type="checkbox"/>	<input type="checkbox"/>	
Were all samples received intact ⁽¹⁾ ?	<input checked="" type="checkbox"/>	<input type="checkbox"/>	<input type="checkbox"/>	
Was adequate sample volume provided ⁽¹⁾ ?	<input checked="" type="checkbox"/>	<input type="checkbox"/>	<input type="checkbox"/>	
Are short holding time analytes or samples with HTs due within 48 hours present ⁽¹⁾ ?	<input checked="" type="checkbox"/>	<input checked="" type="checkbox"/>	<input type="checkbox"/>	
Is a chain-of-custody (COC) present and filled out completely ⁽¹⁾ ?	<input checked="" type="checkbox"/>	<input type="checkbox"/>	<input type="checkbox"/>	
Does the COC agree with the number and type of sample bottles received ⁽¹⁾ ?	<input checked="" type="checkbox"/>	<input type="checkbox"/>	<input type="checkbox"/>	
Do the sample IDs on the bottle labels match the COC ⁽¹⁾ ?	<input checked="" type="checkbox"/>	<input type="checkbox"/>	<input type="checkbox"/>	
Is the COC properly relinquished by the client with date and time recorded ⁽¹⁾ ?	<input checked="" type="checkbox"/>	<input type="checkbox"/>	<input type="checkbox"/>	
For volatiles in water – is there headspace (> ¼ inch bubble) present? If yes, contact client and note in narrative.	<input checked="" type="checkbox"/>	<input checked="" type="checkbox"/>	<input type="checkbox"/>	
Are samples preserved that require preservation and was it checked ⁽¹⁾ ? (note ID of confirmation instrument used in comments) / (preservation is not confirmed for subcontracted analyses in order to insure sample integrity)/(pH <2 for samples preserved with HNO ₃ , HCL, H ₂ SO ₄) / (pH >10 for samples preserved with NaAsO ₂ +NaOH, ZnAc+NaOH)	<input checked="" type="checkbox"/>	<input checked="" type="checkbox"/>	<input type="checkbox"/>	
Additional Comments (if any):				

⁽¹⁾If NO, then contact the client before proceeding with analysis and note date/time and person contacted as well as the corrective action to in the additional comments (above) and the case narrative.

Reviewed by (Project Manager) [Signature]

Date/Time Reviewed 8/12/19

Origins Laboratory, Inc.

Jefe Pellegrini

The results in this report apply to the samples analyzed in accordance with the chain of custody document. This analytical report must be reproduced in its entirety.

Tasman Geosciences
6899 Pecos Street, Unit C
Denver CO 80211

Brian Humphrey
Project Number: [none]
Project: DCP - CR42 & CR13

MW03/BH15 - 080919
8/9/2019 11:28:00AM

Analyte	Result	Reporting Limit	Units	Dilution	Batch	Analyst	Prepared	Analyzed	Notes
---------	--------	-----------------	-------	----------	-------	---------	----------	----------	-------

Origins Laboratory, Inc.
Y908150-01 (Water)

BTEX by EPA 8260D

Benzene	5410	100	ug/L	100	B9H0909	KDK	08/09/2019	08/12/2019
Toluene	352	100	"	"	"	KDK	"	"
Ethylbenzene	11.0	1.00	"	1	"	KDK	"	08/09/2019
Xylenes, total	468	1.00	"	"	"	KDK	"	"

Surrogate: 1,2-Dichloroethane-d4	102 %	70-130			"	"	08/12/2019
Surrogate: Toluene-d8	101 %	70-130			"	"	08/09/2019
Surrogate: 4-Bromofluorobenzene	114 %	70-130			"	"	"

Origins Laboratory, Inc.



The results in this report apply to the samples analyzed in accordance with the chain of custody document. This analytical report must be reproduced in its entirety.

Tasman Geosciences
6899 Pecos Street, Unit C
Denver CO 80211

Brian Humphrey
Project Number: [none]
Project: DCP - CR42 & CR13

MW04/BH16 - 080919

8/9/2019 11:19:00AM

Analyte	Result	Reporting Limit	Units	Dilution	Batch	Analyst	Prepared	Analyzed	Notes
---------	--------	-----------------	-------	----------	-------	---------	----------	----------	-------

Origins Laboratory, Inc.
Y908150-02 (Water)

BTEX by EPA 8260D

Benzene	11600	100	ug/L	100	B9H0909	KDK	08/09/2019	08/12/2019	
Toluene	439	100	"	"	"	KDK	"	"	
Ethylbenzene	10.2	1.00	"	1	"	KDK	"	08/09/2019	
Xylenes, total	897	100	"	100	"	KDK	"	08/12/2019	

Surrogate: 1,2-Dichloroethane-d4	99.8 %	70-130			"	"		"	
Surrogate: Toluene-d8	104 %	70-130			"	"		08/09/2019	
Surrogate: 4-Bromofluorobenzene	113 %	70-130			"	"		"	

Origins Laboratory, Inc.



The results in this report apply to the samples analyzed in accordance with the chain of custody document. This analytical report must be reproduced in its entirety.

Tasman Geosciences
6899 Pecos Street, Unit C
Denver CO 80211

Brian Humphrey
Project Number: [none]
Project: DCP - CR42 & CR13

MW07/BH25 - 080919

8/9/2019 11:33:00AM

Analyte	Result	Reporting Limit	Units	Dilution	Batch	Analyst	Prepared	Analyzed	Notes
---------	--------	-----------------	-------	----------	-------	---------	----------	----------	-------

Origins Laboratory, Inc.
Y908150-03 (Water)

BTEX by EPA 8260D

Benzene	253	10.0	ug/L	10	B9H0909	KDK	08/09/2019	08/12/2019	
Toluene	1.93	1.00	"	1	"	KDK	"	08/09/2019	
Ethylbenzene	ND	1.00	"	"	"	KDK	"	"	U
Xylenes, total	22.4	1.00	"	"	"	KDK	"	"	

Surrogate: 1,2-Dichloroethane-d4	92.5 %	70-130			"	"	"
Surrogate: Toluene-d8	102 %	70-130			"	"	"
Surrogate: 4-Bromofluorobenzene	119 %	70-130			"	"	"

Origins Laboratory, Inc.



The results in this report apply to the samples analyzed in accordance with the chain of custody document. This analytical report must be reproduced in its entirety.

Tasman Geosciences
6899 Pecos Street, Unit C
Denver CO 80211

Brian Humphrey
Project Number: [none]
Project: DCP - CR42 & CR13

MW09 - 080919

8/9/2019 10:40:00AM

Analyte	Result	Reporting Limit	Units	Dilution	Batch	Analyst	Prepared	Analyzed	Notes
---------	--------	-----------------	-------	----------	-------	---------	----------	----------	-------

Origins Laboratory, Inc.
Y908150-04 (Water)

BTEX by EPA 8260D

Benzene	ND	1.00	ug/L	1	B9H0909	KDK	08/09/2019	08/12/2019	U
Toluene	ND	1.00	"	"	"	KDK	"	08/09/2019	U
Ethylbenzene	ND	1.00	"	"	"	KDK	"	"	U
Xylenes, total	ND	1.00	"	"	"	KDK	"	"	U

Surrogate: 1,2-Dichloroethane-d4	91.2 %	70-130	"	"	"
Surrogate: Toluene-d8	102 %	70-130	"	"	"
Surrogate: 4-Bromofluorobenzene	120 %	70-130	"	"	"

Origins Laboratory, Inc.



The results in this report apply to the samples analyzed in accordance with the chain of custody document. This analytical report must be reproduced in its entirety.

Tasman Geosciences
6899 Pecos Street, Unit C
Denver CO 80211

Brian Humphrey
Project Number: [none]
Project: DCP - CR42 & CR13

MW10 - 080919

8/9/2019 11:05:00AM

Analyte	Result	Reporting Limit	Units	Dilution	Batch	Analyst	Prepared	Analyzed	Notes
---------	--------	-----------------	-------	----------	-------	---------	----------	----------	-------

Origins Laboratory, Inc.
Y908150-05 (Water)

BTEX by EPA 8260D

Benzene	ND	1.00	ug/L	1	B9H0909	KDK	08/09/2019	08/09/2019	U
Toluene	ND	1.00	"	"	"	KDK	"	"	U
Ethylbenzene	ND	1.00	"	"	"	KDK	"	"	U
Xylenes, total	ND	1.00	"	"	"	KDK	"	"	U

Surrogate: 1,2-Dichloroethane-d4	90.9 %	70-130	"	"	"
Surrogate: Toluene-d8	103 %	70-130	"	"	"
Surrogate: 4-Bromofluorobenzene	121 %	70-130	"	"	"

Origins Laboratory, Inc.



The results in this report apply to the samples analyzed in accordance with the chain of custody document. This analytical report must be reproduced in its entirety.

Tasman Geosciences
6899 Pecos Street, Unit C
Denver CO 80211

Brian Humphrey
Project Number: [none]
Project: DCP - CR42 & CR13

MW11 - 080919

8/9/2019 11:10:00AM

Analyte	Result	Reporting Limit	Units	Dilution	Batch	Analyst	Prepared	Analyzed	Notes
---------	--------	-----------------	-------	----------	-------	---------	----------	----------	-------

Origins Laboratory, Inc.
Y908150-06 (Water)

BTEX by EPA 8260D

Benzene	ND	1.00	ug/L	1	B9H0909	KDK	08/09/2019	08/09/2019	U
Toluene	ND	1.00	"	"	"	KDK	"	"	U
Ethylbenzene	ND	1.00	"	"	"	KDK	"	"	U
Xylenes, total	ND	1.00	"	"	"	KDK	"	"	U

Surrogate: 1,2-Dichloroethane-d4	91.1 %	70-130	"	"	"
Surrogate: Toluene-d8	102 %	70-130	"	"	"
Surrogate: 4-Bromofluorobenzene	120 %	70-130	"	"	"

Origins Laboratory, Inc.



The results in this report apply to the samples analyzed in accordance with the chain of custody document. This analytical report must be reproduced in its entirety.

Tasman Geosciences
6899 Pecos Street, Unit C
Denver CO 80211

Brian Humphrey
Project Number: [none]
Project: DCP - CR42 & CR13

MW12 - 080919

8/9/2019 11:25:00AM

Analyte	Result	Reporting Limit	Units	Dilution	Batch	Analyst	Prepared	Analyzed	Notes
---------	--------	-----------------	-------	----------	-------	---------	----------	----------	-------

Origins Laboratory, Inc.
Y908150-07 (Water)

BTEX by EPA 8260D

Benzene	ND	1.00	ug/L	1	B9H0909	KDK	08/09/2019	08/09/2019	U
Toluene	ND	1.00	"	"	"	KDK	"	"	U
Ethylbenzene	ND	1.00	"	"	"	KDK	"	"	U
Xylenes, total	ND	1.00	"	"	"	KDK	"	"	U

Surrogate: 1,2-Dichloroethane-d4	91.3 %	70-130	"	"	"
Surrogate: Toluene-d8	102 %	70-130	"	"	"
Surrogate: 4-Bromofluorobenzene	119 %	70-130	"	"	"

Origins Laboratory, Inc.



The results in this report apply to the samples analyzed in accordance with the chain of custody document. This analytical report must be reproduced in its entirety.

Tasman Geosciences
6899 Pecos Street, Unit C
Denver CO 80211

Brian Humphrey
Project Number: [none]
Project: DCP - CR42 & CR13

MW13 - 080919

8/9/2019 11:09:00AM

Analyte	Result	Reporting Limit	Units	Dilution	Batch	Analyst	Prepared	Analyzed	Notes
---------	--------	-----------------	-------	----------	-------	---------	----------	----------	-------

Origins Laboratory, Inc.
Y908150-08 (Water)

BTEX by EPA 8260D

Benzene	ND	1.00	ug/L	1	B9H0909	KDK	08/09/2019	08/09/2019	U
Toluene	ND	1.00	"	"	"	KDK	"	"	U
Ethylbenzene	ND	1.00	"	"	"	KDK	"	"	U
Xylenes, total	ND	1.00	"	"	"	KDK	"	"	U

Surrogate: 1,2-Dichloroethane-d4	91.6 %	70-130	"	"	"
Surrogate: Toluene-d8	103 %	70-130	"	"	"
Surrogate: 4-Bromofluorobenzene	119 %	70-130	"	"	"

Origins Laboratory, Inc.



The results in this report apply to the samples analyzed in accordance with the chain of custody document. This analytical report must be reproduced in its entirety.

Tasman Geosciences
6899 Pecos Street, Unit C
Denver CO 80211

Brian Humphrey
Project Number: [none]
Project: DCP - CR42 & CR13

MW14 - 080919

8/9/2019 10:51:00AM

Analyte	Result	Reporting Limit	Units	Dilution	Batch	Analyst	Prepared	Analyzed	Notes
---------	--------	-----------------	-------	----------	-------	---------	----------	----------	-------

Origins Laboratory, Inc.
Y908150-09 (Water)

BTEX by EPA 8260D

Benzene	ND	1.00	ug/L	1	B9H0909	KDK	08/09/2019	08/09/2019	U
Toluene	ND	1.00	"	"	"	KDK	"	"	U
Ethylbenzene	ND	1.00	"	"	"	KDK	"	"	U
Xylenes, total	ND	1.00	"	"	"	KDK	"	"	U

Surrogate: 1,2-Dichloroethane-d4	91.8 %	70-130	"	"	"
Surrogate: Toluene-d8	102 %	70-130	"	"	"
Surrogate: 4-Bromofluorobenzene	121 %	70-130	"	"	"

Origins Laboratory, Inc.



The results in this report apply to the samples analyzed in accordance with the chain of custody document. This analytical report must be reproduced in its entirety.

Tasman Geosciences
6899 Pecos Street, Unit C
Denver CO 80211

Brian Humphrey
Project Number: [none]
Project: DCP - CR42 & CR13

MW15 - 080919

8/9/2019 10:45:00AM

Analyte	Result	Reporting Limit	Units	Dilution	Batch	Analyst	Prepared	Analyzed	Notes
---------	--------	-----------------	-------	----------	-------	---------	----------	----------	-------

Origins Laboratory, Inc.
Y908150-10 (Water)

BTEX by EPA 8260D

Benzene	16.4	1.00	ug/L	1	B9H0909	KDK	08/09/2019	08/09/2019	
Toluene	ND	1.00	"	"	"	KDK	"	"	U
Ethylbenzene	ND	1.00	"	"	"	KDK	"	"	U
Xylenes, total	ND	1.00	"	"	"	KDK	"	"	U

Surrogate: 1,2-Dichloroethane-d4	90.8 %	70-130			"	"	"
Surrogate: Toluene-d8	103 %	70-130			"	"	"
Surrogate: 4-Bromofluorobenzene	119 %	70-130			"	"	"

Origins Laboratory, Inc.



The results in this report apply to the samples analyzed in accordance with the chain of custody document. This analytical report must be reproduced in its entirety.

Tasman Geosciences
6899 Pecos Street, Unit C
Denver CO 80211

Brian Humphrey
Project Number: [none]
Project: DCP - CR42 & CR13

MW16 - 080919

8/9/2019 11:38:00AM

Analyte	Result	Reporting Limit	Units	Dilution	Batch	Analyst	Prepared	Analyzed	Notes
---------	--------	-----------------	-------	----------	-------	---------	----------	----------	-------

Origins Laboratory, Inc.
Y908150-11 (Water)

BTEX by EPA 8260D

Benzene	ND	1.00	ug/L	1	B9H0909	KDK	08/09/2019	08/09/2019	U
Toluene	ND	1.00	"	"	"	KDK	"	"	U
Ethylbenzene	ND	1.00	"	"	"	KDK	"	"	U
Xylenes, total	ND	1.00	"	"	"	KDK	"	"	U

Surrogate: 1,2-Dichloroethane-d4	91.1 %	70-130			"	"	"
Surrogate: Toluene-d8	102 %	70-130			"	"	"
Surrogate: 4-Bromofluorobenzene	120 %	70-130			"	"	"

Origins Laboratory, Inc.



The results in this report apply to the samples analyzed in accordance with the chain of custody document. This analytical report must be reproduced in its entirety.

Tasman Geosciences
6899 Pecos Street, Unit C
Denver CO 80211

Brian Humphrey
Project Number: [none]
Project: DCP - CR42 & CR13

MW17 - 080919

8/9/2019 10:35:00AM

Analyte	Result	Reporting Limit	Units	Dilution	Batch	Analyst	Prepared	Analyzed	Notes
---------	--------	-----------------	-------	----------	-------	---------	----------	----------	-------

Origins Laboratory, Inc.
Y908150-12 (Water)

BTEX by EPA 8260D

Benzene	ND	1.00	ug/L	1	B9H0909	KDK	08/09/2019	08/09/2019	U
Toluene	ND	1.00	"	"	"	KDK	"	"	U
Ethylbenzene	ND	1.00	"	"	"	KDK	"	"	U
Xylenes, total	ND	1.00	"	"	"	KDK	"	"	U

Surrogate: 1,2-Dichloroethane-d4	91.4 %	70-130	"	"	"
Surrogate: Toluene-d8	103 %	70-130	"	"	"
Surrogate: 4-Bromofluorobenzene	119 %	70-130	"	"	"

Origins Laboratory, Inc.



The results in this report apply to the samples analyzed in accordance with the chain of custody document. This analytical report must be reproduced in its entirety.

Tasman Geosciences
6899 Pecos Street, Unit C
Denver CO 80211

Brian Humphrey
Project Number: [none]
Project: DCP - CR42 & CR13

MW18 - 080919

8/9/2019 10:26:00AM

Analyte	Result	Reporting Limit	Units	Dilution	Batch	Analyst	Prepared	Analyzed	Notes
---------	--------	-----------------	-------	----------	-------	---------	----------	----------	-------

Origins Laboratory, Inc.
Y908150-13 (Water)

BTEX by EPA 8260D

Benzene	ND	1.00	ug/L	1	B9H0909	KDK	08/09/2019	08/09/2019	U
Toluene	ND	1.00	"	"	"	KDK	"	"	U
Ethylbenzene	ND	1.00	"	"	"	KDK	"	"	U
Xylenes, total	ND	1.00	"	"	"	KDK	"	"	U

Surrogate: 1,2-Dichloroethane-d4	91.4 %	70-130	"	"	"
Surrogate: Toluene-d8	102 %	70-130	"	"	"
Surrogate: 4-Bromofluorobenzene	120 %	70-130	"	"	"

Origins Laboratory, Inc.



The results in this report apply to the samples analyzed in accordance with the chain of custody document. This analytical report must be reproduced in its entirety.

Tasman Geosciences
6899 Pecos Street, Unit C
Denver CO 80211

Brian Humphrey
Project Number: [none]
Project: DCP - CR42 & CR13

MW19 - 080919

8/9/2019 10:18:00AM

Analyte	Result	Reporting Limit	Units	Dilution	Batch	Analyst	Prepared	Analyzed	Notes
---------	--------	-----------------	-------	----------	-------	---------	----------	----------	-------

Origins Laboratory, Inc.
Y908150-14 (Water)

BTEX by EPA 8260D

Benzene	ND	1.00	ug/L	1	B9H0909	KDK	08/09/2019	08/09/2019	U
Toluene	ND	1.00	"	"	"	KDK	"	"	U
Ethylbenzene	ND	1.00	"	"	"	KDK	"	"	U
Xylenes, total	ND	1.00	"	"	"	KDK	"	"	U

Surrogate: 1,2-Dichloroethane-d4	92.0 %	70-130	"	"	"
Surrogate: Toluene-d8	102 %	70-130	"	"	"
Surrogate: 4-Bromofluorobenzene	121 %	70-130	"	"	"

Origins Laboratory, Inc.



The results in this report apply to the samples analyzed in accordance with the chain of custody document. This analytical report must be reproduced in its entirety.

Tasman Geosciences
6899 Pecos Street, Unit C
Denver CO 80211

Brian Humphrey
Project Number: [none]
Project: DCP - CR42 & CR13

MW20 - 080919

8/9/2019 10:57:00AM

Analyte	Result	Reporting Limit	Units	Dilution	Batch	Analyst	Prepared	Analyzed	Notes
---------	--------	-----------------	-------	----------	-------	---------	----------	----------	-------

Origins Laboratory, Inc.
Y908150-15 (Water)

BTEX by EPA 8260D

Benzene	ND	1.00	ug/L	1	B9H0909	KDK	08/09/2019	08/09/2019	U
Toluene	ND	1.00	"	"	"	KDK	"	"	U
Ethylbenzene	ND	1.00	"	"	"	KDK	"	"	U
Xylenes, total	ND	1.00	"	"	"	KDK	"	"	U

Surrogate: 1,2-Dichloroethane-d4	91.0 %	70-130	"	"	"
Surrogate: Toluene-d8	103 %	70-130	"	"	"
Surrogate: 4-Bromofluorobenzene	120 %	70-130	"	"	"

Origins Laboratory, Inc.



The results in this report apply to the samples analyzed in accordance with the chain of custody document. This analytical report must be reproduced in its entirety.

Tasman Geosciences
6899 Pecos Street, Unit C
Denver CO 80211

Brian Humphrey
Project Number: [none]
Project: DCP - CR42 & CR13

MW21/BH31 - 080919

8/9/2019 10:09:00AM

Analyte	Result	Reporting Limit	Units	Dilution	Batch	Analyst	Prepared	Analyzed	Notes
---------	--------	-----------------	-------	----------	-------	---------	----------	----------	-------

Origins Laboratory, Inc.
Y908150-16 (Water)

BTEX by EPA 8260D

Benzene	115	10.0	ug/L	10	B9H0909	KDK	08/09/2019	08/12/2019
Toluene	40.0	1.00	"	1	"	KDK	"	08/09/2019
Ethylbenzene	1.06	1.00	"	"	"	KDK	"	"
Xylenes, total	119	1.00	"	"	"	KDK	"	"

Surrogate: 1,2-Dichloroethane-d4	92.5 %	70-130	"	"	"	"	"
Surrogate: Toluene-d8	104 %	70-130	"	"	"	"	"
Surrogate: 4-Bromofluorobenzene	115 %	70-130	"	"	"	"	"

Origins Laboratory, Inc.



The results in this report apply to the samples analyzed in accordance with the chain of custody document. This analytical report must be reproduced in its entirety.

Tasman Geosciences
6899 Pecos Street, Unit C
Denver CO 80211

Brian Humphrey
Project Number: [none]
Project: DCP - CR42 & CR13

MW22/BH34 - 080919

8/9/2019 10:00:00AM

Analyte	Result	Reporting Limit	Units	Dilution	Batch	Analyst	Prepared	Analyzed	Notes
---------	--------	-----------------	-------	----------	-------	---------	----------	----------	-------

Origins Laboratory, Inc.
Y908150-17 (Water)

BTEX by EPA 8260D

Benzene	ND	1.00	ug/L	1	B9H0909	KDK	08/09/2019	08/09/2019	U
Toluene	ND	1.00	"	"	"	KDK	"	"	U
Ethylbenzene	ND	1.00	"	"	"	KDK	"	"	U
Xylenes, total	ND	1.00	"	"	"	KDK	"	"	U

Surrogate: 1,2-Dichloroethane-d4	91.4 %	70-130	"	"	"
Surrogate: Toluene-d8	103 %	70-130	"	"	"
Surrogate: 4-Bromofluorobenzene	118 %	70-130	"	"	"

Origins Laboratory, Inc.



The results in this report apply to the samples analyzed in accordance with the chain of custody document. This analytical report must be reproduced in its entirety.

Tasman Geosciences
6899 Pecos Street, Unit C
Denver CO 80211

Brian Humphrey
Project Number: [none]
Project: DCP - CR42 & CR13

MW24/BH36 - 080919

8/9/2019 9:43:00AM

Analyte	Result	Reporting Limit	Units	Dilution	Batch	Analyst	Prepared	Analyzed	Notes
---------	--------	-----------------	-------	----------	-------	---------	----------	----------	-------

Origins Laboratory, Inc.
Y908150-18 (Water)

BTEX by EPA 8260D

Benzene	ND	1.00	ug/L	1	B9H0909	KDK	08/09/2019	08/09/2019	U
Toluene	ND	1.00	"	"	"	KDK	"	"	U
Ethylbenzene	ND	1.00	"	"	"	KDK	"	"	U
Xylenes, total	ND	1.00	"	"	"	KDK	"	"	U

Surrogate: 1,2-Dichloroethane-d4	91.7 %	70-130	"	"	"
Surrogate: Toluene-d8	103 %	70-130	"	"	"
Surrogate: 4-Bromofluorobenzene	120 %	70-130	"	"	"

Origins Laboratory, Inc.



The results in this report apply to the samples analyzed in accordance with the chain of custody document. This analytical report must be reproduced in its entirety.

Tasman Geosciences
6899 Pecos Street, Unit C
Denver CO 80211

Brian Humphrey
Project Number: [none]
Project: DCP - CR42 & CR13

MW25/BH37 - 080919

8/9/2019 10:05:00AM

Analyte	Result	Reporting Limit	Units	Dilution	Batch	Analyst	Prepared	Analyzed	Notes
---------	--------	-----------------	-------	----------	-------	---------	----------	----------	-------

Origins Laboratory, Inc.
Y908150-19 (Water)

BTEX by EPA 8260D

Benzene	112	1.00	ug/L	1	B9H0909	KDK	08/09/2019	08/09/2019	
Toluene	9.14	1.00	"	"	"	KDK	"	"	
Ethylbenzene	2.78	1.00	"	"	"	KDK	"	"	
Xylenes, total	18.9	1.00	"	"	"	KDK	"	"	

Surrogate: 1,2-Dichloroethane-d4	92.0 %	70-130			"	"	"	
Surrogate: Toluene-d8	104 %	70-130			"	"	"	
Surrogate: 4-Bromofluorobenzene	118 %	70-130			"	"	"	

Origins Laboratory, Inc.



The results in this report apply to the samples analyzed in accordance with the chain of custody document. This analytical report must be reproduced in its entirety.

Tasman Geosciences
6899 Pecos Street, Unit C
Denver CO 80211

Brian Humphrey
Project Number: [none]
Project: DCP - CR42 & CR13

MW26/BH38 - 080919

8/9/2019 9:36:00AM

Analyte	Result	Reporting Limit	Units	Dilution	Batch	Analyst	Prepared	Analyzed	Notes
---------	--------	-----------------	-------	----------	-------	---------	----------	----------	-------

Origins Laboratory, Inc.
Y908150-20 (Water)

BTEX by EPA 8260D

Benzene	ND	1.00	ug/L	1	B9H0909	KDK	08/09/2019	08/09/2019	U
Toluene	ND	1.00	"	"	"	KDK	"	"	U
Ethylbenzene	ND	1.00	"	"	"	KDK	"	"	U
Xylenes, total	ND	1.00	"	"	"	KDK	"	"	U

Surrogate: 1,2-Dichloroethane-d4	91.0 %	70-130	"	"	"
Surrogate: Toluene-d8	102 %	70-130	"	"	"
Surrogate: 4-Bromofluorobenzene	121 %	70-130	"	"	"

Origins Laboratory, Inc.



The results in this report apply to the samples analyzed in accordance with the chain of custody document. This analytical report must be reproduced in its entirety.

Tasman Geosciences
6899 Pecos Street, Unit C
Denver CO 80211

Brian Humphrey
Project Number: [none]
Project: DCP - CR42 & CR13

Duplicate A - 080919
8/9/2019 12:00:00AM

Analyte	Result	Reporting Limit	Units	Dilution	Batch	Analyst	Prepared	Analyzed	Notes
---------	--------	-----------------	-------	----------	-------	---------	----------	----------	-------

Origins Laboratory, Inc.
Y908150-21 (Water)

BTEX by EPA 8260D

Benzene	42.8	10.0	ug/L	10	B9H0904	KDK	08/09/2019	08/12/2019	
Toluene	31.8	1.00	"	1	"	KDK	"	08/09/2019	
Ethylbenzene	ND	1.00	"	"	"	KDK	"	"	U
Xylenes, total	99.5	1.00	"	"	"	KDK	"	"	

Surrogate: 1,2-Dichloroethane-d4	92.9 %	70-130			"	"	"	
Surrogate: Toluene-d8	104 %	70-130			"	"	"	
Surrogate: 4-Bromofluorobenzene	117 %	70-130			"	"	"	

Origins Laboratory, Inc.



The results in this report apply to the samples analyzed in accordance with the chain of custody document. This analytical report must be reproduced in its entirety.

Tasman Geosciences
6899 Pecos Street, Unit C
Denver CO 80211

Brian Humphrey
Project Number: [none]
Project: DCP - CR42 & CR13

Duplicate B - 080919
8/9/2019 12:00:00AM

Analyte	Result	Reporting Limit	Units	Dilution	Batch	Analyst	Prepared	Analyzed	Notes
---------	--------	-----------------	-------	----------	-------	---------	----------	----------	-------

Origins Laboratory, Inc.
Y908150-22 (Water)

BTEX by EPA 8260D

Benzene	5780	100	ug/L	100	B9H0904	KDK	08/09/2019	08/12/2019
Toluene	428	100	"	"	"	KDK	"	"
Ethylbenzene	11.1	1.00	"	1	"	KDK	"	08/10/2019
Xylenes, total	478	1.00	"	"	"	KDK	"	"

Surrogate: 1,2-Dichloroethane-d4	101 %	70-130			"	"	08/12/2019
Surrogate: Toluene-d8	104 %	70-130			"	"	08/10/2019
Surrogate: 4-Bromofluorobenzene	116 %	70-130			"	"	"

Origins Laboratory, Inc.



The results in this report apply to the samples analyzed in accordance with the chain of custody document. This analytical report must be reproduced in its entirety.

Tasman Geosciences
6899 Pecos Street, Unit C
Denver CO 80211

Brian Humphrey
Project Number: [none]
Project: DCP - CR42 & CR13

Volatile Organic Compounds by GC/MS SW846 8260D - Quality Control
Origins Laboratory, Inc.

Analyte	Result	Reporting Limit	Units	Spike Level	Source Result	%REC	%REC Limits	RPD	RPD Limit	Notes
---------	--------	-----------------	-------	-------------	---------------	------	-------------	-----	-----------	-------

Batch B9H0904 - EPA 5030B (Water)

Blank (B9H0904-BLK1)

Prepared: 08/09/2019 Analyzed: 08/09/2019

Benzene	ND	1.00	ug/L							U
Toluene	ND	1.00	"							U
Ethylbenzene	ND	1.00	"							U
Xylenes, total	ND	1.00	"							U
Surrogate: 1,2-Dichloroethane-d4	58		"	62.5		92.1	70-130			
Surrogate: Toluene-d8	64		"	62.5		103	70-130			
Surrogate: 4-Bromofluorobenzene	74		"	62.5		119	70-130			

Origins Laboratory, Inc.



The results in this report apply to the samples analyzed in accordance with the chain of custody document. This analytical report must be reproduced in its entirety.

Tasman Geosciences
6899 Pecos Street, Unit C
Denver CO 80211

Brian Humphrey
Project Number: [none]
Project: DCP - CR42 & CR13

Volatile Organic Compounds by GC/MS SW846 8260D - Quality Control
Origins Laboratory, Inc.

Analyte	Result	Reporting Limit	Units	Spike Level	Source Result	%REC	%REC Limits	RPD	RPD Limit	Notes
---------	--------	-----------------	-------	-------------	---------------	------	-------------	-----	-----------	-------

Batch B9H0904 - EPA 5030B (Water)

LCS (B9H0904-BS1)

Prepared: 08/09/2019 Analyzed: 08/09/2019

Benzene	51.0	1.00	ug/L	50.0		102	70-130			
Toluene	52.1	1.00	"	50.0		104	70-130			
Ethylbenzene	51.8	1.00	"	50.0		104	70-130			
m,p-Xylene	101	2.00	"	100		101	70-130			
o-Xylene	51.4	1.00	"	50.0		103	70-130			
Surrogate: 1,2-Dichloroethane-d4	55		"	62.5		88.1	70-130			
Surrogate: Toluene-d8	64		"	62.5		102	70-130			
Surrogate: 4-Bromofluorobenzene	72		"	62.5		115	70-130			

Origins Laboratory, Inc.



The results in this report apply to the samples analyzed in accordance with the chain of custody document. This analytical report must be reproduced in its entirety.

Tasman Geosciences
6899 Pecos Street, Unit C
Denver CO 80211

Brian Humphrey
Project Number: [none]
Project: DCP - CR42 & CR13

Volatile Organic Compounds by GC/MS SW846 8260D - Quality Control
Origins Laboratory, Inc.

Analyte	Result	Reporting Limit	Units	Spike Level	Source Result	%REC	%REC Limits	RPD	RPD Limit	Notes
---------	--------	-----------------	-------	-------------	---------------	------	-------------	-----	-----------	-------

Batch B9H0904 - EPA 5030B (Water)

Matrix Spike (B9H0904-MS1)		Source: Y908124-01			Prepared: 08/09/2019 Analyzed: 08/09/2019					
Benzene	51.0	1.00	ug/L	50.0	ND	102	70-130			
Toluene	50.5	1.00	"	50.0	ND	101	70-130			
Ethylbenzene	50.6	1.00	"	50.0	0.090	101	70-130			
m,p-Xylene	98.5	2.00	"	100	0.220	98.3	70-130			
o-Xylene	50.9	1.00	"	50.0	ND	102	70-130			
Surrogate: 1,2-Dichloroethane-d4	56		"	62.5		89.0	70-130			
Surrogate: Toluene-d8	63		"	62.5		100	70-130			
Surrogate: 4-Bromofluorobenzene	71		"	62.5		113	70-130			

Origins Laboratory, Inc.



The results in this report apply to the samples analyzed in accordance with the chain of custody document. This analytical report must be reproduced in its entirety.

Tasman Geosciences
6899 Pecos Street, Unit C
Denver CO 80211

Brian Humphrey
Project Number: [none]
Project: DCP - CR42 & CR13

Volatile Organic Compounds by GC/MS SW846 8260D - Quality Control
Origins Laboratory, Inc.

Analyte	Result	Reporting Limit	Units	Spike Level	Source Result	%REC	%REC Limits	RPD	RPD Limit	Notes
---------	--------	-----------------	-------	-------------	---------------	------	-------------	-----	-----------	-------

Batch B9H0904 - EPA 5030B (Water)

Matrix Spike Dup (B9H0904-MSD1)		Source: Y908124-01			Prepared: 08/09/2019 Analyzed: 08/09/2019					
Benzene	49.2	1.00	ug/L	50.0	ND	98.3	70-130	3.71	20	
Toluene	49.2	1.00	"	50.0	ND	98.4	70-130	2.59	20	
Ethylbenzene	48.6	1.00	"	50.0	0.090	96.9	70-130	4.02	20	
m,p-Xylene	95.2	2.00	"	100	0.220	95.0	70-130	3.34	20	
o-Xylene	49.8	1.00	"	50.0	ND	99.5	70-130	2.34	20	
Surrogate: 1,2-Dichloroethane-d4	55		"	62.5		88.7	70-130			
Surrogate: Toluene-d8	64		"	62.5		102	70-130			
Surrogate: 4-Bromofluorobenzene	72		"	62.5		115	70-130			

Origins Laboratory, Inc.



The results in this report apply to the samples analyzed in accordance with the chain of custody document. This analytical report must be reproduced in its entirety.

Tasman Geosciences
6899 Pecos Street, Unit C
Denver CO 80211

Brian Humphrey
Project Number: [none]
Project: DCP - CR42 & CR13

Volatile Organic Compounds by GC/MS SW846 8260D - Quality Control
Origins Laboratory, Inc.

Analyte	Result	Reporting Limit	Units	Spike Level	Source Result	%REC	%REC Limits	RPD	RPD Limit	Notes
---------	--------	-----------------	-------	-------------	---------------	------	-------------	-----	-----------	-------

Batch B9H0909 - EPA 5030B (Water)

Blank (B9H0909-BLK1)

Prepared: 08/09/2019 Analyzed: 08/09/2019

Benzene	ND	1.00	ug/L							U
Toluene	ND	1.00	"							U
Ethylbenzene	ND	1.00	"							U
Xylenes, total	ND	1.00	"							U
Surrogate: 1,2-Dichloroethane-d4	57		"	62.5		91.8	70-130			
Surrogate: Toluene-d8	63		"	62.5		101	70-130			
Surrogate: 4-Bromofluorobenzene	74		"	62.5		118	70-130			

Origins Laboratory, Inc.



The results in this report apply to the samples analyzed in accordance with the chain of custody document. This analytical report must be reproduced in its entirety.

Tasman Geosciences
6899 Pecos Street, Unit C
Denver CO 80211

Brian Humphrey
Project Number: [none]
Project: DCP - CR42 & CR13

Volatile Organic Compounds by GC/MS SW846 8260D - Quality Control
Origins Laboratory, Inc.

Analyte	Result	Reporting Limit	Units	Spike Level	Source Result	%REC	%REC Limits	RPD	RPD Limit	Notes
---------	--------	-----------------	-------	-------------	---------------	------	-------------	-----	-----------	-------

Batch B9H0909 - EPA 5030B (Water)

LCS (B9H0909-BS1)

Prepared: 08/09/2019 Analyzed: 08/09/2019

Benzene	49.0	1.00	ug/L	50.0		98.0	70-130			
Toluene	50.1	1.00	"	50.0		100	70-130			
Ethylbenzene	49.2	1.00	"	50.0		98.5	70-130			
m,p-Xylene	96.9	2.00	"	100		96.9	70-130			
o-Xylene	50.0	1.00	"	50.0		100	70-130			
Surrogate: 1,2-Dichloroethane-d4	56		"	62.5		88.8	70-130			
Surrogate: Toluene-d8	65		"	62.5		103	70-130			
Surrogate: 4-Bromofluorobenzene	71		"	62.5		114	70-130			

Origins Laboratory, Inc.



The results in this report apply to the samples analyzed in accordance with the chain of custody document. This analytical report must be reproduced in its entirety.

Jen Pellegrini For Noelle Doyle Mathis, President

Tasman Geosciences
6899 Pecos Street, Unit C
Denver CO 80211

Brian Humphrey
Project Number: [none]
Project: DCP - CR42 & CR13

Volatile Organic Compounds by GC/MS SW846 8260D - Quality Control
Origins Laboratory, Inc.

Analyte	Result	Reporting Limit	Units	Spike Level	Source Result	%REC	%REC Limits	RPD	RPD Limit	Notes
---------	--------	-----------------	-------	-------------	---------------	------	-------------	-----	-----------	-------

Batch B9H0909 - EPA 5030B (Water)

Matrix Spike (B9H0909-MS1)		Source: Y908150-04			Prepared: 08/09/2019 Analyzed: 08/09/2019					
Benzene	48.8	1.00	ug/L	50.0	ND	97.6	70-130			
Toluene	48.6	1.00	"	50.0	0.150	96.9	70-130			
Ethylbenzene	47.7	1.00	"	50.0	0.080	95.2	70-130			
m,p-Xylene	94.3	2.00	"	100	0.430	93.9	70-130			
o-Xylene	49.0	1.00	"	50.0	0.120	97.8	70-130			
Surrogate: 1,2-Dichloroethane-d4	56		"	62.5		89.6	70-130			
Surrogate: Toluene-d8	63		"	62.5		101	70-130			
Surrogate: 4-Bromofluorobenzene	71		"	62.5		114	70-130			

Origins Laboratory, Inc.



The results in this report apply to the samples analyzed in accordance with the chain of custody document. This analytical report must be reproduced in its entirety.

Tasman Geosciences
6899 Pecos Street, Unit C
Denver CO 80211

Brian Humphrey
Project Number: [none]
Project: DCP - CR42 & CR13

Volatile Organic Compounds by GC/MS SW846 8260D - Quality Control
Origins Laboratory, Inc.

Analyte	Result	Reporting Limit	Units	Spike Level	Source Result	%REC	%REC Limits	RPD	RPD Limit	Notes
---------	--------	-----------------	-------	-------------	---------------	------	-------------	-----	-----------	-------

Batch B9H0909 - EPA 5030B (Water)

Matrix Spike Dup (B9H0909-MSD1)		Source: Y908150-04			Prepared: 08/09/2019 Analyzed: 08/09/2019					
Benzene	50.4	1.00	ug/L	50.0	ND	101	70-130	3.24	20	
Toluene	51.1	1.00	"	50.0	0.150	102	70-130	5.05	20	
Ethylbenzene	50.4	1.00	"	50.0	0.080	101	70-130	5.62	20	
m,p-Xylene	98.3	2.00	"	100	0.430	97.9	70-130	4.15	20	
o-Xylene	51.5	1.00	"	50.0	0.120	103	70-130	5.05	20	
Surrogate: 1,2-Dichloroethane-d4	56		"	62.5		89.1	70-130			
Surrogate: Toluene-d8	64		"	62.5		102	70-130			
Surrogate: 4-Bromofluorobenzene	72		"	62.5		114	70-130			

Origins Laboratory, Inc.



The results in this report apply to the samples analyzed in accordance with the chain of custody document. This analytical report must be reproduced in its entirety.

Tasman Geosciences

6899 Pecos Street, Unit C

Denver CO 80211

Brian Humphrey

Project Number: [none]

Project: DCP - CR42 & CR13

Notes and Definitions

U Sample is Non-Detect.

ND Analyte NOT DETECTED at or above the reporting limit

RPD Relative Percent Difference

All soil results are reported at a wet weight basis.

Origins Laboratory, Inc.



The results in this report apply to the samples analyzed in accordance with the chain of custody document. This analytical report must be reproduced in its entirety.

Jen Pellegrini For Noelle Doyle Mathis, President

September 16, 2019

Tasman Geosciences

Brian Humphrey

6899 Pecos Street, Unit C

Denver

CO 80211

Project Name - DCP - CR42 & CR13**Project Number - [none]**

Attached are your analytical results for DCP - CR42 & CR13 received by Origins Laboratory, Inc. September 13, 2019. This project is associated with Origins project number Y909197-01.

The analytical results in the following report were analyzed under the guidelines of EPA Methods. These methods are identified as follows; "SW" are defined in SW-846, "EPA" are defined in 40CFR part 136 and "SM" are defined in the most current revision of Standard Methods For the Examination of Water and Wastewater.

The analytical results apply specifically to the samples and analyses specified per the attached Chain of Custody. As such, this report shall not be reproduced except in full, without the written approval of Origin's laboratory.

Unless otherwise noted, the analytical results for all soil samples are reported on a wet weight basis. All analytical analyses were performed under NELAP guidelines unless noted by a data qualifier.

Any holding time exceedances, deviations from the method specifications or deviations from Origins Laboratory's Standard Operating Procedures are outlined in the case narrative.

Thank you for selecting Origins for your analytical needs. Please contact us with any questions concerning this report, or if we can help with anything at all.

Origins Laboratory, Inc.
303.433.1322
o-squad@oelabinc.com



Tasman Geosciences
6899 Pecos Street, Unit C
Denver CO 80211

Brian Humphrey
Project Number: [none]
Project: DCP - CR42 & CR13

CROSS REFERENCE REPORT

Sample ID	Laboratory ID	Matrix	Date Sampled	Date Received
BH39/MW27 - 091319	Y909197-01	Water	September 13, 2019 13:23	09/13/2019 15:35
BH40/MW28 - 091319	Y909197-02	Water	September 13, 2019 13:51	09/13/2019 15:35
BH41/MW29 - 091319	Y909197-03	Water	September 13, 2019 14:24	09/13/2019 15:35
BH42/MW30 -091319	Y909197-04	Water	September 13, 2019 13:31	09/13/2019 15:35
BH43/MW31 -091319	Y909197-05	Water	September 13, 2019 13:08	09/13/2019 15:35
BH44/MW32 -091319	Y909197-06	Water	September 13, 2019 13:16	09/13/2019 15:35

Origins Laboratory, Inc.



The results in this report apply to the samples analyzed in accordance with the chain of custody document. This analytical report must be reproduced in its entirety.

Tasman Geosciences
6899 Pecos Street, Unit C
Denver CO 80211

Brian Humphrey
Project Number: [none]
Project: DCP - CR42 & CR13

www.originslaboratory.com
page 1 of 1

ORIGINS
LABORATORY, INC

9909197

Client: DCP-1 Tasman
Address: 6855 W 114th Ave
Broomfield, CO 80020
Telephone Number: 303-487-1228

Project Manager/Send Report To: Brian Humphrey
Email Address: bhumphrey@tasman-geo.com
Project Name/Number: CR42/CR13
Samples Collected By: Z. Goveel

Sample ID Description	Date Sampled	Time Sampled	# of Containers	Preservative				Matrix			Analysis/Method	Sample Instructions
				Unpreserved	HCl	HNO ₃	Other	Groundwater	Soil	Air Summary		
BH39/MW27-091319	9/13/19	1323	3	X				X				1
BH40/MW28-091319		1351	3	X				X				2
BH41/MW29-091319		1424	3	X				X				3
BH42/MW30-091319		1331	3	X				X				4
BH43/MW31-091319		1308	3	X				X				5
BH44/MW32-091319		1316	3	X				X				6
												7
												8
												9
												10

Relinquished By:	Date:	Time:	Received By:	Date:	Time:	Turnaround Time:
B. Goveel	9/13/19	1535	[Signature]	9/13/19	1535	Same Day <input checked="" type="checkbox"/> 24 Hr <input type="checkbox"/> 48 Hr <input type="checkbox"/> 72 Hr <input type="checkbox"/> Standard <input type="checkbox"/>

Date Results Needed:

Comments:

Origins Laboratory, Inc.

Jefe Pellegrini

The results in this report apply to the samples analyzed in accordance with the chain of custody document. This analytical report must be reproduced in its entirety.

Tasman Geosciences
6899 Pecos Street, Unit C
Denver CO 80211

Brian Humphrey
Project Number: [none]
Project: DCP - CR42 & CR13

Origins Laboratory

F-012207-01-R1
Effective Date: 01/09/12

Sample Receipt Checklist

Origins Work Order: 7909197

Client: Tasman

Client Project ID: DCP CR 42 / 13

Checklist Completed by: JG

Shipped Via: HD
(UPS, FedEx, Hand Delivered, Pick-up, etc.)

Date/time completed: 9/13/2019

Airbill #: N/A

Matrix(s) Received: (Check all that apply): Soil/Solid ☒ Water ☐ Other: ☐ (Describe)

Cooler Number/Temperature: 1 / 1.9 °C / °C / °C / °C

Thermometer ID: T003

Requirement Description	Yes	No	N/A	Comments (if any)
If samples require cooling, was the temperature between 0°C to ≤ 6°C ⁽¹⁾ ?	<input checked="" type="checkbox"/>	<input type="checkbox"/>	<input type="checkbox"/>	
Is there ice present (document if blue ice is used)	<input checked="" type="checkbox"/>	<input type="checkbox"/>	<input type="checkbox"/>	
Are custody seals present on cooler? (if so, document in comments if they are signed and dated, broken or intact)	<input type="checkbox"/>	<input checked="" type="checkbox"/>	<input type="checkbox"/>	
Are custody seals present on each sample container? (if so, document in comments if they are signed and dated, broken or intact)	<input type="checkbox"/>	<input checked="" type="checkbox"/>	<input type="checkbox"/>	
Were all samples received intact ⁽¹⁾ ?	<input checked="" type="checkbox"/>	<input type="checkbox"/>	<input type="checkbox"/>	
Was adequate sample volume provided ⁽¹⁾ ?	<input checked="" type="checkbox"/>	<input type="checkbox"/>	<input type="checkbox"/>	
Are short holding time analytes or samples with HTs due within 48 hours present ⁽¹⁾ ?	<input type="checkbox"/>	<input checked="" type="checkbox"/>	<input type="checkbox"/>	
Is a chain-of-custody (COC) present and filled out completely ⁽¹⁾ ?	<input checked="" type="checkbox"/>	<input type="checkbox"/>	<input type="checkbox"/>	
Does the COC agree with the number and type of sample bottles received ⁽¹⁾ ?	<input checked="" type="checkbox"/>	<input type="checkbox"/>	<input type="checkbox"/>	
Do the sample IDs on the bottle labels match the COC ⁽¹⁾ ?	<input checked="" type="checkbox"/>	<input type="checkbox"/>	<input type="checkbox"/>	
Is the COC properly relinquished by the client with date and time recorded ⁽¹⁾ ?	<input checked="" type="checkbox"/>	<input type="checkbox"/>	<input type="checkbox"/>	
For volatiles in water – is there headspace (> ¼ inch bubble) present? If yes, contact client and note in narrative.	<input type="checkbox"/>	<input checked="" type="checkbox"/>	<input type="checkbox"/>	
Are samples preserved that require preservation and was it checked ⁽¹⁾ ? (note ID of confirmation instrument used in comments) / (preservation is not confirmed for subcontracted analyses in order to insure sample integrity)/(pH < 2 for samples preserved with HNO ₃ , HCL, H ₂ SO ₄) / (pH > 10 for samples preserved with NaAsO ₂ +NaOH, ZnAc+NaOH)	<input type="checkbox"/>	<input checked="" type="checkbox"/>	<input type="checkbox"/>	
Additional Comments (if any):				

⁽¹⁾ If NO, then contact the client before proceeding with analysis and note date/time and person contacted as well as the corrective action to in the additional comments (above) and the case narrative.

Reviewed by (Project Manager) [Signature]

Date/Time Reviewed 9/13/19

Origins Laboratory, Inc.

Jefe Pellegrini

The results in this report apply to the samples analyzed in accordance with the chain of custody document. This analytical report must be reproduced in its entirety.

Tasman Geosciences
6899 Pecos Street, Unit C
Denver CO 80211

Brian Humphrey
Project Number: [none]
Project: DCP - CR42 & CR13

BH39/MW27 - 091319
9/13/2019 1:23:00PM

Analyte	Result	Reporting Limit	Units	Dilution	Batch	Analyst	Prepared	Analyzed	Notes
---------	--------	-----------------	-------	----------	-------	---------	----------	----------	-------

Origins Laboratory, Inc.
Y909197-01 (Water)

BTEX by EPA 8260D

Benzene	5460	100	ug/L	100	B9I1305	KDK	09/13/2019	09/16/2019
Toluene	4730	100	"	"	"	KDK	"	"
Ethylbenzene	209	4.00	"	4	"	KDK	"	09/13/2019
Xylenes, total	1360	4.00	"	"	"	KDK	"	"

Surrogate: 1,2-Dichloroethane-d4	96.0 %	70-130	"	"	"	"	"
Surrogate: Toluene-d8	99.9 %	70-130	"	"	"	"	"
Surrogate: 4-Bromofluorobenzene	101 %	70-130	"	"	"	"	"

Origins Laboratory, Inc.



The results in this report apply to the samples analyzed in accordance with the chain of custody document. This analytical report must be reproduced in its entirety.

Tasman Geosciences
6899 Pecos Street, Unit C
Denver CO 80211

Brian Humphrey
Project Number: [none]
Project: DCP - CR42 & CR13

BH40/MW28 - 091319
9/13/2019 1:51:00PM

Analyte	Result	Reporting Limit	Units	Dilution	Batch	Analyst	Prepared	Analyzed	Notes
---------	--------	-----------------	-------	----------	-------	---------	----------	----------	-------

Origins Laboratory, Inc.
Y909197-02 (Water)

BTEX by EPA 8260D

Benzene	ND	1.00	ug/L	1	B911305	KDK	09/13/2019	09/14/2019	U
Toluene	ND	1.00	"	"	"	KDK	"	"	U
Ethylbenzene	ND	1.00	"	"	"	KDK	"	"	U
Xylenes, total	ND	1.00	"	"	"	KDK	"	"	U

Surrogate: 1,2-Dichloroethane-d4	105 %	70-130	"	"	"
Surrogate: Toluene-d8	98.1 %	70-130	"	"	"
Surrogate: 4-Bromofluorobenzene	102 %	70-130	"	"	"

Origins Laboratory, Inc.



The results in this report apply to the samples analyzed in accordance with the chain of custody document. This analytical report must be reproduced in its entirety.

Tasman Geosciences
6899 Pecos Street, Unit C
Denver CO 80211

Brian Humphrey
Project Number: [none]
Project: DCP - CR42 & CR13

BH41/MW29 - 091319
9/13/2019 2:24:00PM

Analyte	Result	Reporting Limit	Units	Dilution	Batch	Analyst	Prepared	Analyzed	Notes
---------	--------	-----------------	-------	----------	-------	---------	----------	----------	-------

Origins Laboratory, Inc.
Y909197-03 (Water)

BTEX by EPA 8260D

Benzene	ND	1.00	ug/L	1	B911305	KDK	09/13/2019	09/14/2019	U
Toluene	ND	1.00	"	"	"	KDK	"	"	U
Ethylbenzene	ND	1.00	"	"	"	KDK	"	"	U
Xylenes, total	ND	1.00	"	"	"	KDK	"	"	U

Surrogate: 1,2-Dichloroethane-d4	107 %	70-130	"	"	"
Surrogate: Toluene-d8	98.0 %	70-130	"	"	"
Surrogate: 4-Bromofluorobenzene	102 %	70-130	"	"	"

Origins Laboratory, Inc.



The results in this report apply to the samples analyzed in accordance with the chain of custody document. This analytical report must be reproduced in its entirety.

Tasman Geosciences
6899 Pecos Street, Unit C
Denver CO 80211

Brian Humphrey
Project Number: [none]
Project: DCP - CR42 & CR13

BH42/MW30 -091319
9/13/2019 1:31:00PM

Analyte	Result	Reporting Limit	Units	Dilution	Batch	Analyst	Prepared	Analyzed	Notes
---------	--------	-----------------	-------	----------	-------	---------	----------	----------	-------

Origins Laboratory, Inc.
Y909197-04 (Water)

BTEX by EPA 8260D

Benzene	ND	1.00	ug/L	1	B911305	KDK	09/13/2019	09/14/2019	U
Toluene	ND	1.00	"	"	"	KDK	"	"	U
Ethylbenzene	ND	1.00	"	"	"	KDK	"	"	U
Xylenes, total	ND	1.00	"	"	"	KDK	"	"	U

Surrogate: 1,2-Dichloroethane-d4	107 %	70-130	"	"	"
Surrogate: Toluene-d8	98.0 %	70-130	"	"	"
Surrogate: 4-Bromofluorobenzene	103 %	70-130	"	"	"

Origins Laboratory, Inc.



The results in this report apply to the samples analyzed in accordance with the chain of custody document. This analytical report must be reproduced in its entirety.

Tasman Geosciences
6899 Pecos Street, Unit C
Denver CO 80211

Brian Humphrey
Project Number: [none]
Project: DCP - CR42 & CR13

BH43/MW31 -091319
9/13/2019 1:08:00PM

Analyte	Result	Reporting Limit	Units	Dilution	Batch	Analyst	Prepared	Analyzed	Notes
---------	--------	-----------------	-------	----------	-------	---------	----------	----------	-------

Origins Laboratory, Inc.
Y909197-05 (Water)

BTEX by EPA 8260D

Benzene	ND	1.00	ug/L	1	B911305	KDK	09/13/2019	09/14/2019	U
Toluene	ND	1.00	"	"	"	KDK	"	"	U
Ethylbenzene	ND	1.00	"	"	"	KDK	"	"	U
Xylenes, total	ND	1.00	"	"	"	KDK	"	"	U

Surrogate: 1,2-Dichloroethane-d4	107 %	70-130	"	"	"
Surrogate: Toluene-d8	97.5 %	70-130	"	"	"
Surrogate: 4-Bromofluorobenzene	102 %	70-130	"	"	"

Origins Laboratory, Inc.



The results in this report apply to the samples analyzed in accordance with the chain of custody document. This analytical report must be reproduced in its entirety.

Tasman Geosciences
6899 Pecos Street, Unit C
Denver CO 80211

Brian Humphrey
Project Number: [none]
Project: DCP - CR42 & CR13

BH44/MW32 -091319
9/13/2019 1:16:00PM

Analyte	Result	Reporting Limit	Units	Dilution	Batch	Analyst	Prepared	Analyzed	Notes
---------	--------	-----------------	-------	----------	-------	---------	----------	----------	-------

Origins Laboratory, Inc.
Y909197-06 (Water)

BTEX by EPA 8260D

Benzene	ND	1.00	ug/L	1	B911305	KDK	09/13/2019	09/14/2019	U
Toluene	ND	1.00	"	"	"	KDK	"	"	U
Ethylbenzene	ND	1.00	"	"	"	KDK	"	"	U
Xylenes, total	ND	1.00	"	"	"	KDK	"	"	U

Surrogate: 1,2-Dichloroethane-d4
Surrogate: Toluene-d8
Surrogate: 4-Bromofluorobenzene

106 %	70-130	"	"	"
98.7 %	70-130	"	"	"
103 %	70-130	"	"	"

Origins Laboratory, Inc.



The results in this report apply to the samples analyzed in accordance with the chain of custody document. This analytical report must be reproduced in its entirety.

Tasman Geosciences
6899 Pecos Street, Unit C
Denver CO 80211

Brian Humphrey
Project Number: [none]
Project: DCP - CR42 & CR13

Volatile Organic Compounds by GC/MS SW846 8260D - Quality Control
Origins Laboratory, Inc.

Analyte	Result	Reporting Limit	Units	Spike Level	Source Result	%REC	%REC Limits	RPD	RPD Limit	Notes
Batch B9I1305 - EPA 5030B (Water)										
Blank (B9I1305-BLK1)					Prepared: 09/13/2019 Analyzed: 09/13/2019					
Benzene	ND	1.00	ug/L							U
Toluene	ND	1.00	"							U
Ethylbenzene	ND	1.00	"							U
Xylenes, total	ND	1.00	"							U
Surrogate: 1,2-Dichloroethane-d4	66		"	62.5		106	70-130			
Surrogate: Toluene-d8	60		"	62.5		96.0	70-130			
Surrogate: 4-Bromofluorobenzene	65		"	62.5		103	70-130			

Origins Laboratory, Inc.



The results in this report apply to the samples analyzed in accordance with the chain of custody document. This analytical report must be reproduced in its entirety.

Tasman Geosciences
6899 Pecos Street, Unit C
Denver CO 80211

Brian Humphrey
Project Number: [none]
Project: DCP - CR42 & CR13

Volatile Organic Compounds by GC/MS SW846 8260D - Quality Control
Origins Laboratory, Inc.

Analyte	Result	Reporting Limit	Units	Spike Level	Source Result	%REC	%REC Limits	RPD	RPD Limit	Notes
---------	--------	-----------------	-------	-------------	---------------	------	-------------	-----	-----------	-------

Batch B9I1305 - EPA 5030B (Water)

LCS (B9I1305-BS1)

Prepared: 09/13/2019 Analyzed: 09/13/2019

Benzene	45.7	1.00	ug/L	50.0		91.4	70-130			
Toluene	45.0	1.00	"	50.0		90.0	70-130			
Ethylbenzene	44.4	1.00	"	50.0		88.9	70-130			
m,p-Xylene	90.5	2.00	"	100		90.5	70-130			
o-Xylene	47.8	1.00	"	50.0		95.6	70-130			
Surrogate: 1,2-Dichloroethane-d4	64		"	62.5		103	70-130			
Surrogate: Toluene-d8	61		"	62.5		97.5	70-130			
Surrogate: 4-Bromofluorobenzene	64		"	62.5		103	70-130			

Origins Laboratory, Inc.



The results in this report apply to the samples analyzed in accordance with the chain of custody document. This analytical report must be reproduced in its entirety.

Tasman Geosciences
6899 Pecos Street, Unit C
Denver CO 80211

Brian Humphrey
Project Number: [none]
Project: DCP - CR42 & CR13

Volatile Organic Compounds by GC/MS SW846 8260D - Quality Control
Origins Laboratory, Inc.

Analyte	Result	Reporting Limit	Units	Spike Level	Source Result	%REC	%REC Limits	RPD	RPD Limit	Notes
---------	--------	-----------------	-------	-------------	---------------	------	-------------	-----	-----------	-------

Batch B9I1305 - EPA 5030B (Water)

Matrix Spike (B9I1305-MS1)		Source: Y909177-26			Prepared: 09/13/2019 Analyzed: 09/13/2019					
Benzene	46.8	1.00	ug/L	50.0	ND	93.6	70-130			
Toluene	46.9	1.00	"	50.0	ND	93.9	70-130			
Ethylbenzene	46.8	1.00	"	50.0	0.090	93.3	70-130			
m,p-Xylene	95.5	2.00	"	100	0.260	95.2	70-130			
o-Xylene	49.5	1.00	"	50.0	ND	99.0	70-130			
Surrogate: 1,2-Dichloroethane-d4	64		"	62.5		102	70-130			
Surrogate: Toluene-d8	62		"	62.5		98.6	70-130			
Surrogate: 4-Bromofluorobenzene	64		"	62.5		103	70-130			

Origins Laboratory, Inc.



The results in this report apply to the samples analyzed in accordance with the chain of custody document. This analytical report must be reproduced in its entirety.

Tasman Geosciences
6899 Pecos Street, Unit C
Denver CO 80211

Brian Humphrey
Project Number: [none]
Project: DCP - CR42 & CR13

Volatile Organic Compounds by GC/MS SW846 8260D - Quality Control
Origins Laboratory, Inc.

Analyte	Result	Reporting Limit	Units	Spike Level	Source Result	%REC	%REC Limits	RPD	RPD Limit	Notes
---------	--------	-----------------	-------	-------------	---------------	------	-------------	-----	-----------	-------

Batch B9I1305 - EPA 5030B (Water)

Matrix Spike Dup (B9I1305-MSD1)		Source: Y909177-26			Prepared: 09/13/2019 Analyzed: 09/13/2019					
Benzene	47.8	1.00	ug/L	50.0	ND	95.5	70-130	2.01	20	
Toluene	48.1	1.00	"	50.0	ND	96.3	70-130	2.52	20	
Ethylbenzene	47.4	1.00	"	50.0	0.090	94.6	70-130	1.32	20	
m,p-Xylene	97.1	2.00	"	100	0.260	96.9	70-130	1.70	20	
o-Xylene	50.3	1.00	"	50.0	ND	101	70-130	1.60	20	
Surrogate: 1,2-Dichloroethane-d4	65		"	62.5		103	70-130			
Surrogate: Toluene-d8	61		"	62.5		98.4	70-130			
Surrogate: 4-Bromofluorobenzene	64		"	62.5		103	70-130			

Origins Laboratory, Inc.



The results in this report apply to the samples analyzed in accordance with the chain of custody document. This analytical report must be reproduced in its entirety.

Tasman Geosciences

6899 Pecos Street, Unit C

Denver CO 80211

Brian Humphrey

Project Number: [none]

Project: DCP - CR42 & CR13

Notes and Definitions

U Sample is Non-Detect.

ND Analyte NOT DETECTED at or above the reporting limit

RPD Relative Percent Difference

All soil results are reported at a wet weight basis.

Origins Laboratory, Inc.



The results in this report apply to the samples analyzed in accordance with the chain of custody document. This analytical report must be reproduced in its entirety.

Jen Pellegrini For Noelle Doyle Mathis, President