

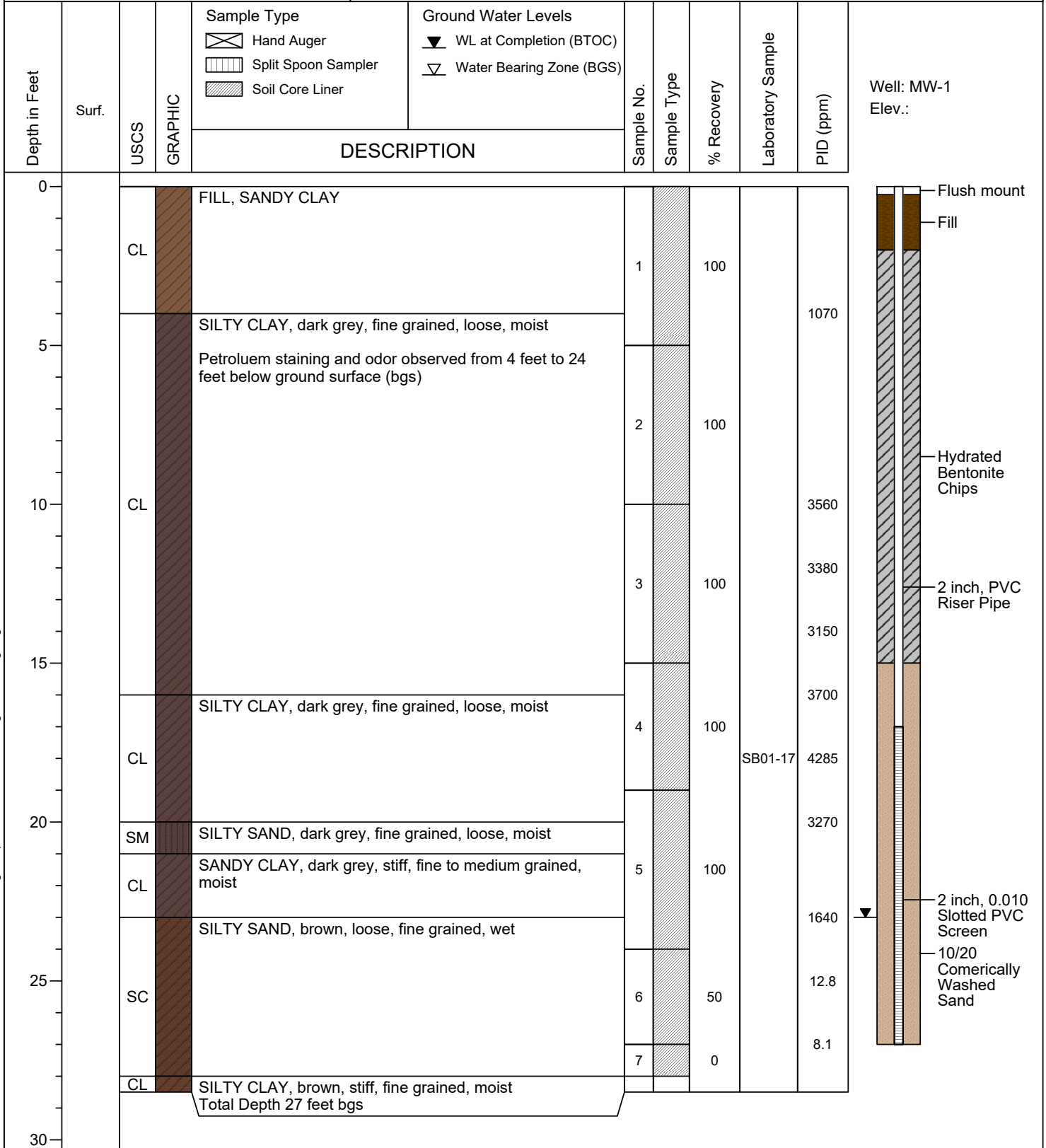

BORING LOG / WELL CONSTRUCTION DIAGRAM MW-1

(Page 1 of 1)

Great Western Operating Company
Kraus-Albin #22-20 TB
Arapahoe County, CODate Started : 3/8/18
Date Completed : 3/8/18
Drilling Contractor : Site Services Drilling
Drilling Method : Geoprobe 7720 DT / DP
Sampling Method : 2 in. Soil Core LinerLogged By : Trent Watne
Hole Diameter : 3.25 inches
Depth to Product : None
First Water : 23.0 ft. bgs
Total Boring Depth : 27.0 ft. bgsOlsson Project # 018-0459
COGCC Remediation Project # 11774



BORING LOG / WELL CONSTRUCTION DIAGRAM MW-2

(Page 1 of 1)

Great Western Operating Company
Kraus-Albin #22-20 TB
Arapahoe County, CO

Date Started : 3/8/18
Date Completed : 3/8/18
Drilling Contractor : Site Services Drilling
Drilling Method : Geoprobe 7720 DT / DP
Sampling Method : 2 in. Soil Core Liner

Logged By : Trent Watne
Hole Diameter : 3.25 inches
Depth to Product : None
First Water : 22.0 ft. bgs
Total Boring Depth : 29.0 ft. bgs

Olsson Project # 018-0459
COGCC Remediation Project # 11774

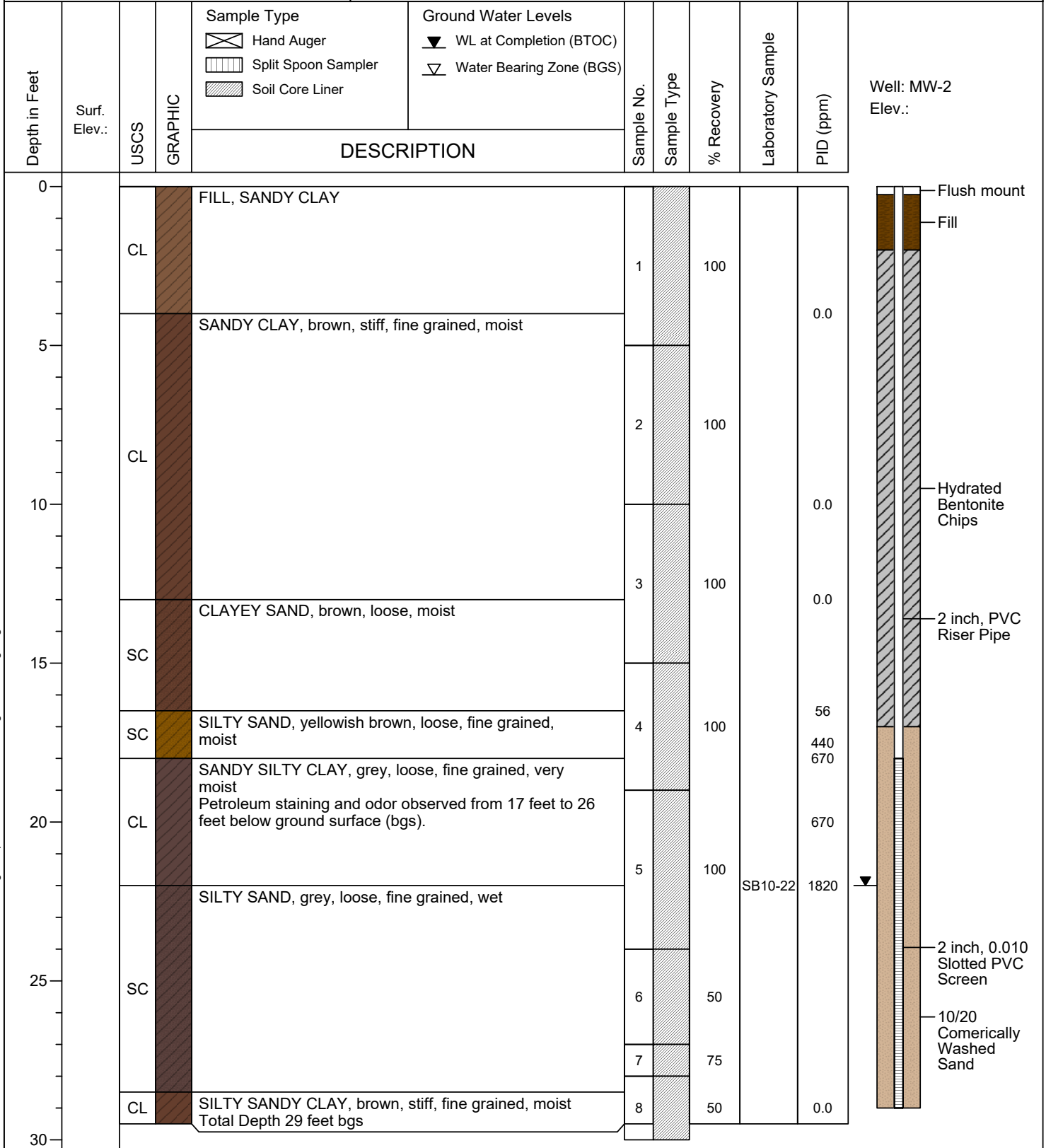



BORING LOG / WELL CONSTRUCTION DIAGRAM MW-3

(Page 1 of 1)

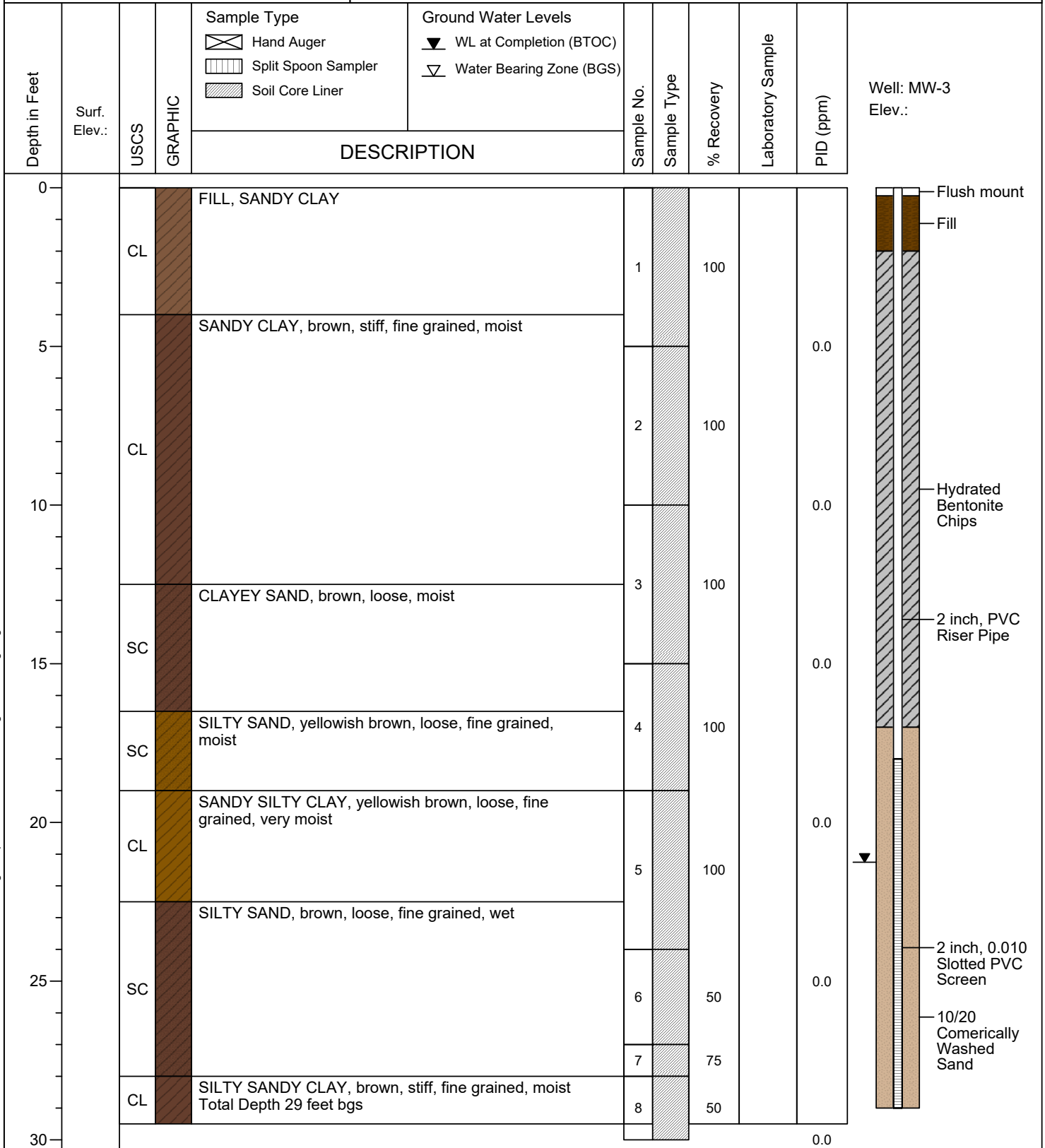
Great Western Operating Company
Kraus-Albin #22-20 TB
Arapahoe County, CODate Started : 3/8/18
Date Completed : 3/8/18
Drilling Contractor : Site Services Drilling
Drilling Method : Geoprobe 7720 DT / DP
Sampling Method : 2 in. Soil Core LinerLogged By : Trent Watne
Hole Diameter : 3.25 inches
Depth to Product : None
First Water : 21.0 ft. bgs
Total Boring Depth : 29.0 ft. bgsOlsson Project # 018-0459
COGCC Remediation Project # 11774



BORING LOG / WELL CONSTRUCTION DIAGRAM MW-4

(Page 1 of 1)

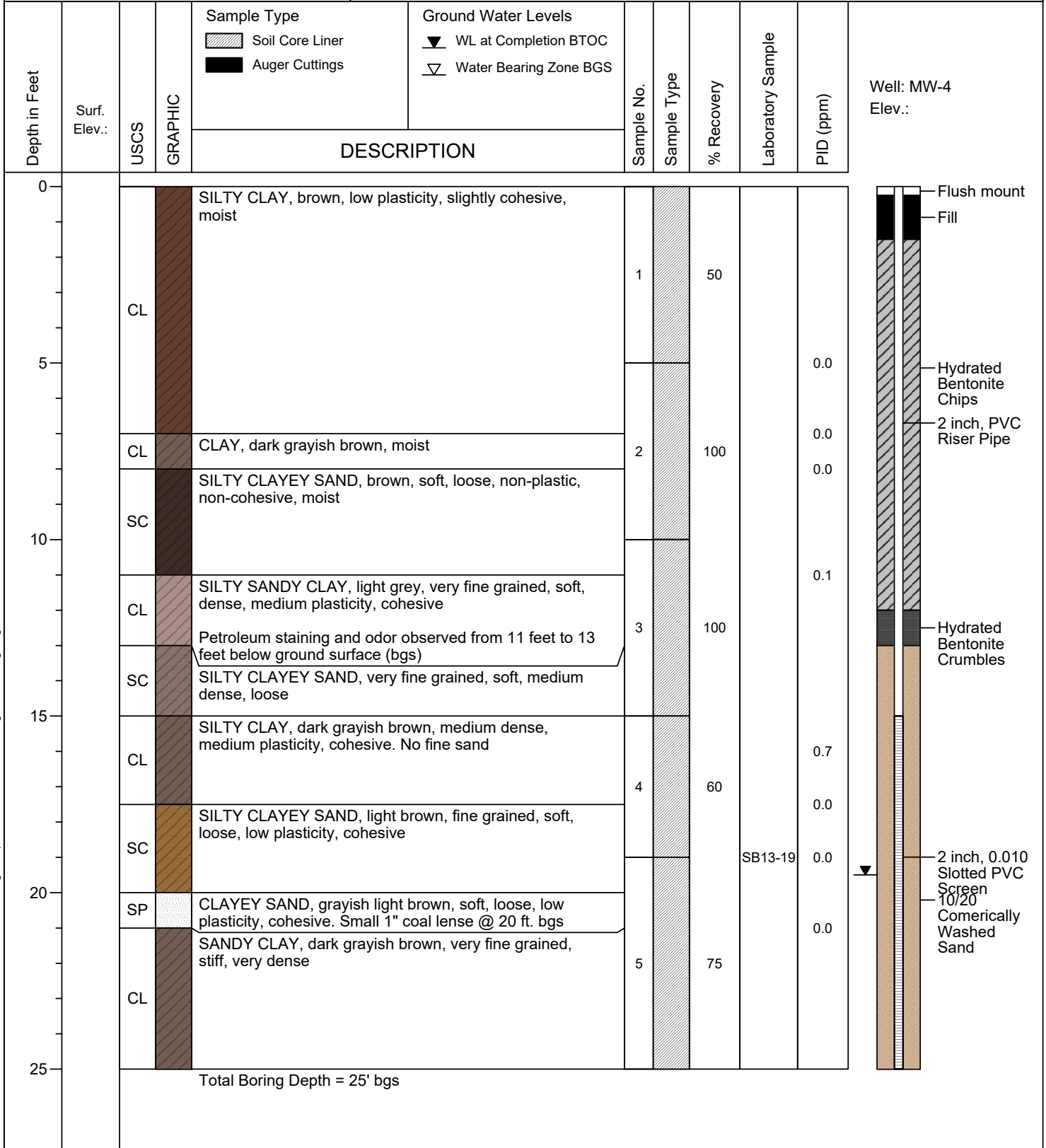
Great Western Operating Company
Kraus-Albin #22-20 TB
Arapahoe County, CODate Started : 3/6/19
Date Completed : 3/6/19
Drilling Contractor : Site Services Drilling
Drilling Method : Geoprobe 7720DT/ DP
Sampling Method : 2 in. Soil Core LinerLogged By : Trent Watne
Hole Diameter : 3.25
Depth to Product : None
First Water : 19.5 ft. bgs
Total Boring Depth : 25.0 ft. bgsOlsson Project # 018-0459
COGCC Remediation Project #11774



BORING LOG / WELL CONSTRUCTION DIAGRAM MW-5

(Page 1 of 1)

Great Western Operating Company
Kraus-Albin #22-20 TB
Arapahoe County, CODate Started : 3/6/19
Date Completed : 3/6/19
Drilling Contractor : Site Services Drilling
Drilling Method : Geoprobe 7720DT/ DP
Sampling Method : 2 in. Soil Core LinerLogged By : Mitchell Clark
Hole Diameter : 3.25
Depth to Product : None
First Water : 24.0 ft. bgs
Total Boring Depth : 28.0 ft. bgsOlsson Project # 018-0459
COGCC Remediation Project #11774