



Lat40°, Inc. 6250 W. 10th Street, Unit 2, Greeley, CO 970-515-5294

PROPOSED SCALED FACILITY DRAWING

LAWRENCE 7N66W33 1-8 PAD
(2-MILE LATERALS EAST INTO 34-7N-66W)

SECTION: 33
TOWNSHIP: 7N
RANGE: 66W
6TH. P.M.
WELD COUNTY, CO

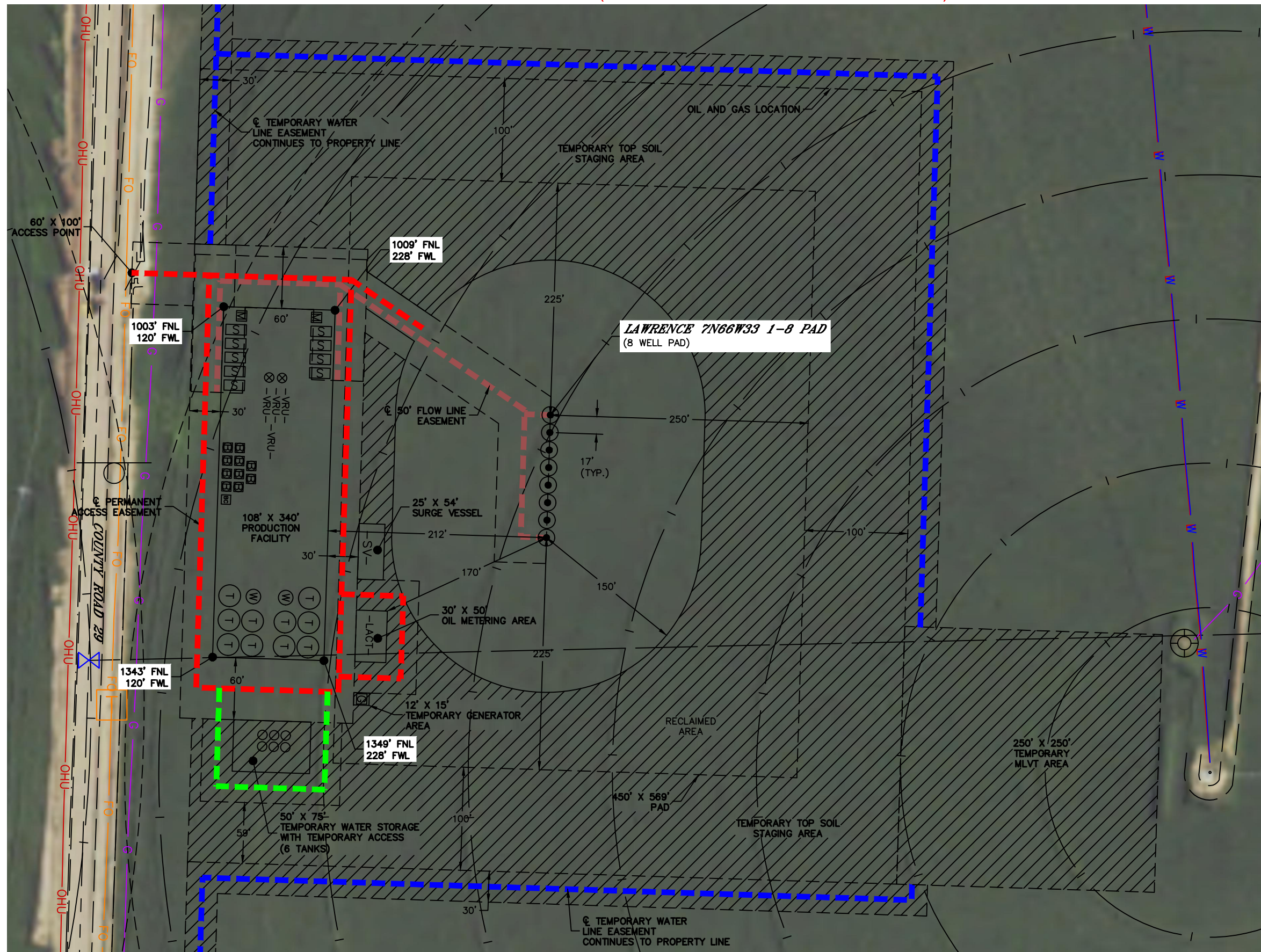

LEGEND

- PROPOSED WELL HEAD
- ⊕ TANK BATTERY
- ⊕ WATER TANK
- ⊕ WATER VAULT
- ⊕ SEPARATOR
- ⊕ TWO PHASE UPRIGHT SEPARATOR
- ⊕ ECD
- ⊕ METER
- ⊕ BLOWCASE
- ⊕ -VRU- VAPOR RECOVERY UNIT
- ⊕ -G- TEMPORARY GENERATOR
- ⊕ -EAC- ELECTRIC INSTRUMENT AIR COMPRESSOR
- ⊕ -SV- SURGE VESSEL
- ⊕ -LACT- OIL METERING
- ⊕ -GLC- GAS LIFT COMPRESSOR

TOTAL DISTURBED AREA
OF LOCATION: ±20.3 ACRES

TOTAL SIZE OF LOCATION
AFTER RECLAMATION: ±4.7 ACRES

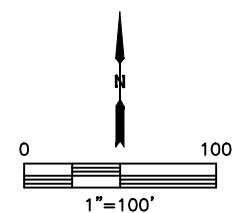

DATE: 9/5/2019
PROJECT#: 2018155-02