



Extraction_Ensign 147_Coyote Trails 33W-15-10N

MD
5":100'

Company: Extraction Oil & Gas

Well Name: Coyote Trails 33W-15-10N

API: 05-123-48252

County/Parish: Weld

State: Colorado

Country: USA

Job number: 00216EX-CO

Field: Wattenberg

Rig Id: Ensign #147

Survey Company: Atlas Drilling Services

Day MWD Brandon Snyder

Night MWD Josh Mahoney

Log measurements: Gamma

Depth measured from: DF ft

Maximum temperature: 257.8

Depth

Start: 1,650' ft

End: 16,807' ft

Date

06/27/2019

07/01/2019

Casing Depth Size

Surface: 1,609 ft 9,625"

Intermediate:

Mud Type: OBM

Density: 9.9

Viscosity: 55

Elevations

KB: 28'

GL: 5,274'

DF: 5,302'

Rm:

Rmf:

Rmc:

Run Bit Size

1 8.5"

2 8.5"

3

4

5

6

7

8

9

10

Gamma

35.23 ft

60.00 ft

60.00 ft

1,650 ft

4,954 ft

16,807 ft

06/27/2019 15:00

06/28/2019 04:45

07/01/2019 08:45

06/28/2019 04:00

Float: 1,609' Shoe: 1,651' KOP: 8,651' LP: 9,639' TD: 16,807'

Atlas Drilling Services uses its best efforts to provide its customers with accurate information and interpretations in conjunction with services performed but will not be held liable or responsible for the accuracy of such information or interpretation.

MD

ROP

ft/hr

Temperature

degF

#19 MD(1672.00) Inc(30.18) Azm(183.39) TVD(1609.78)
VS(160.31) N-S(-361.95) E-W(3.74)

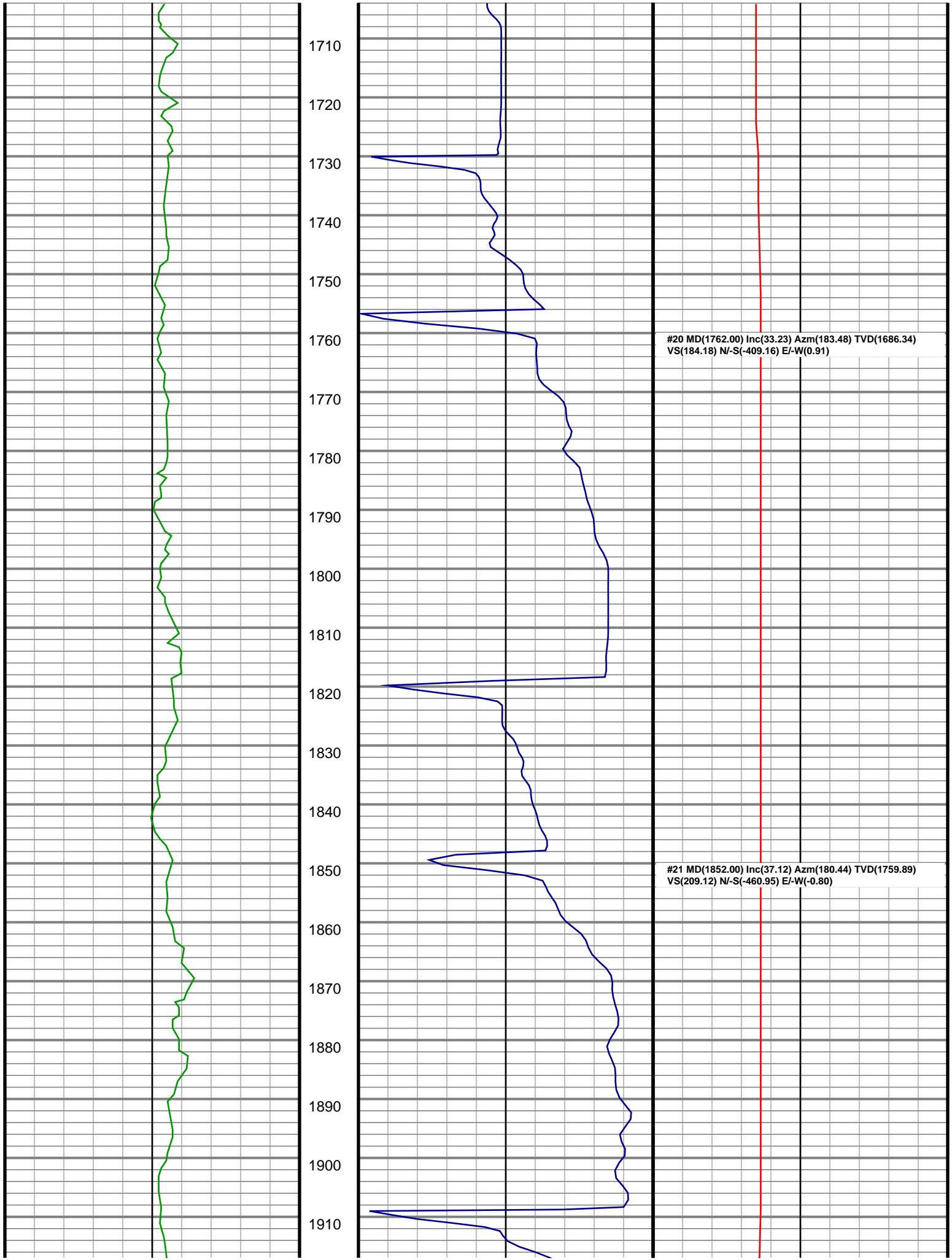

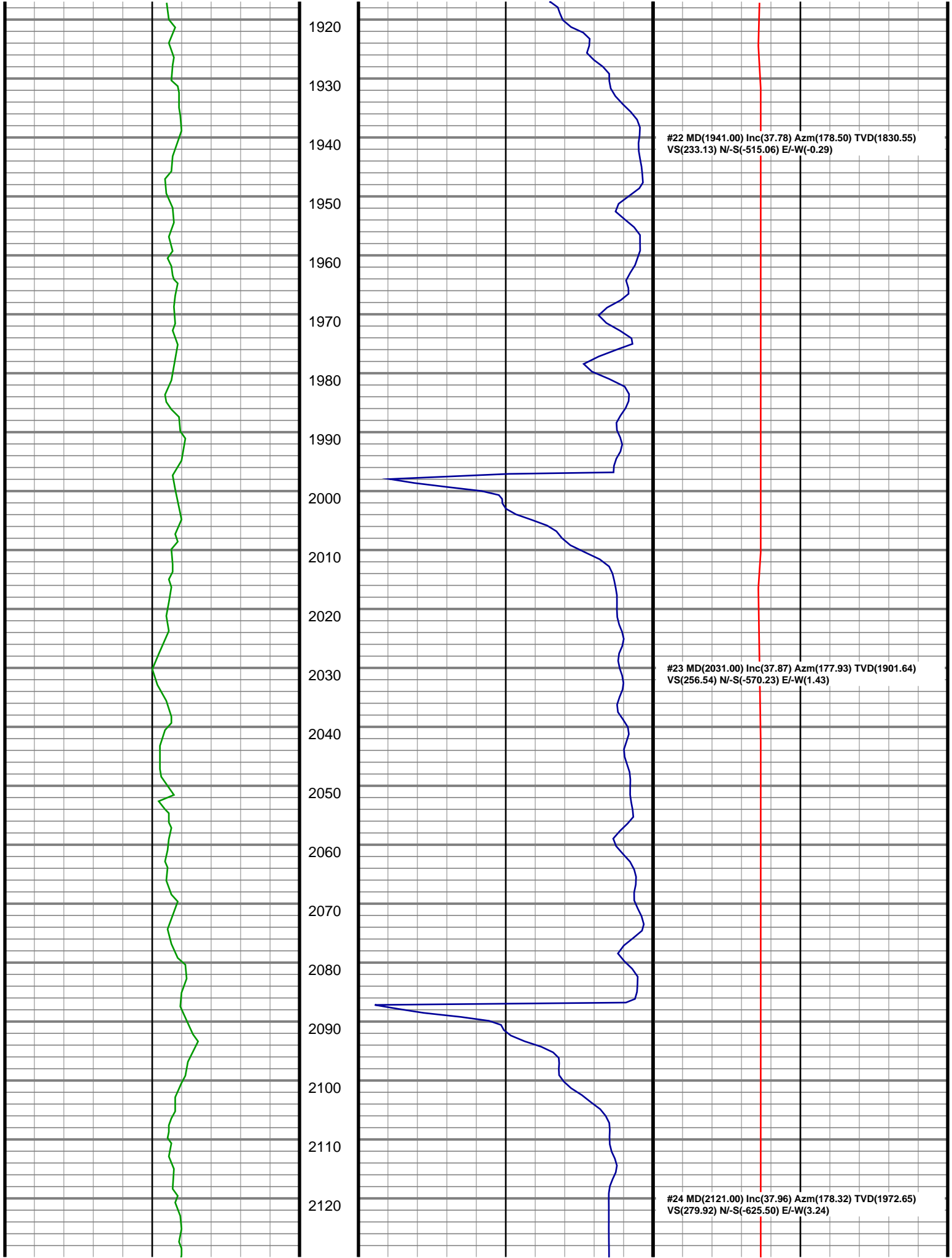

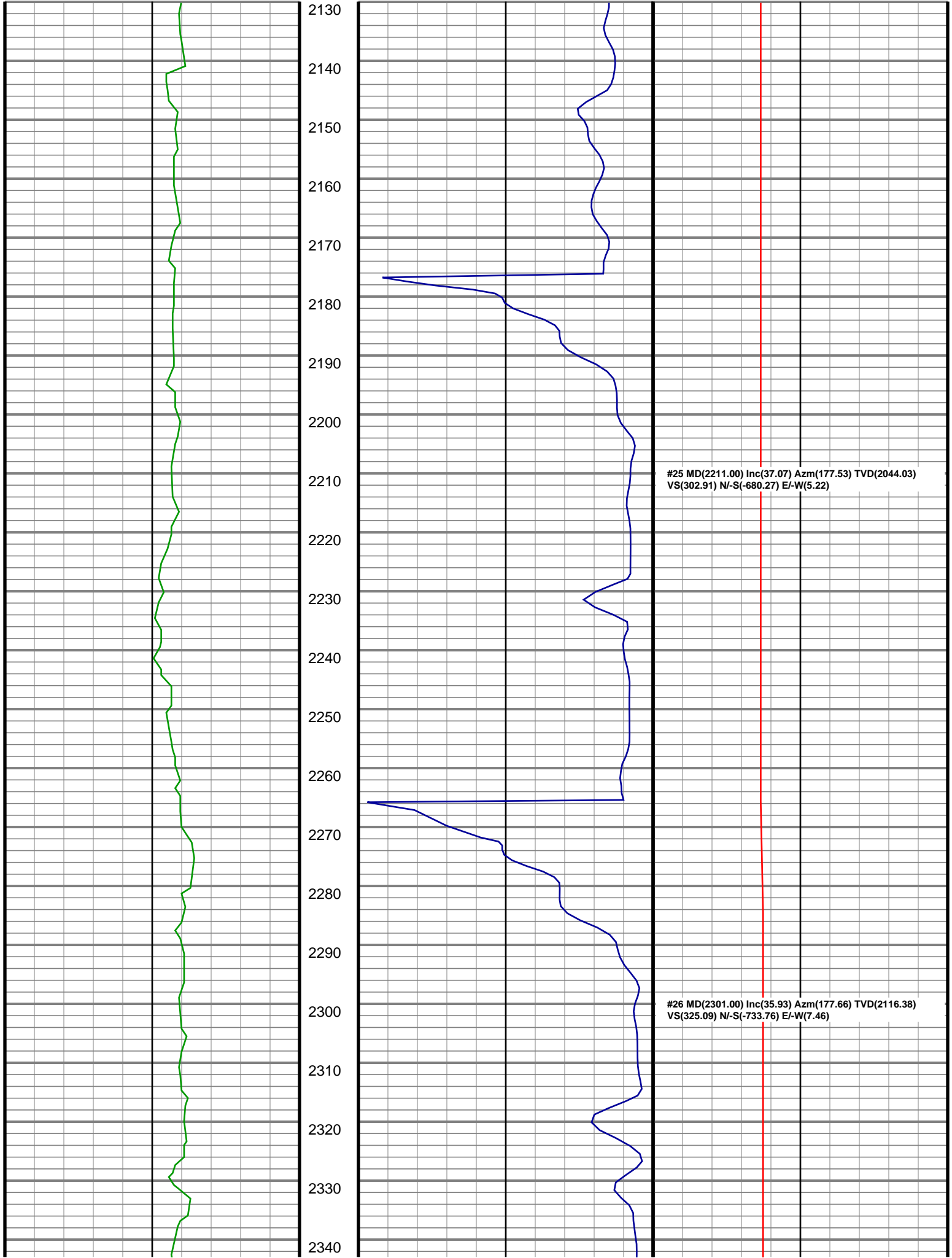

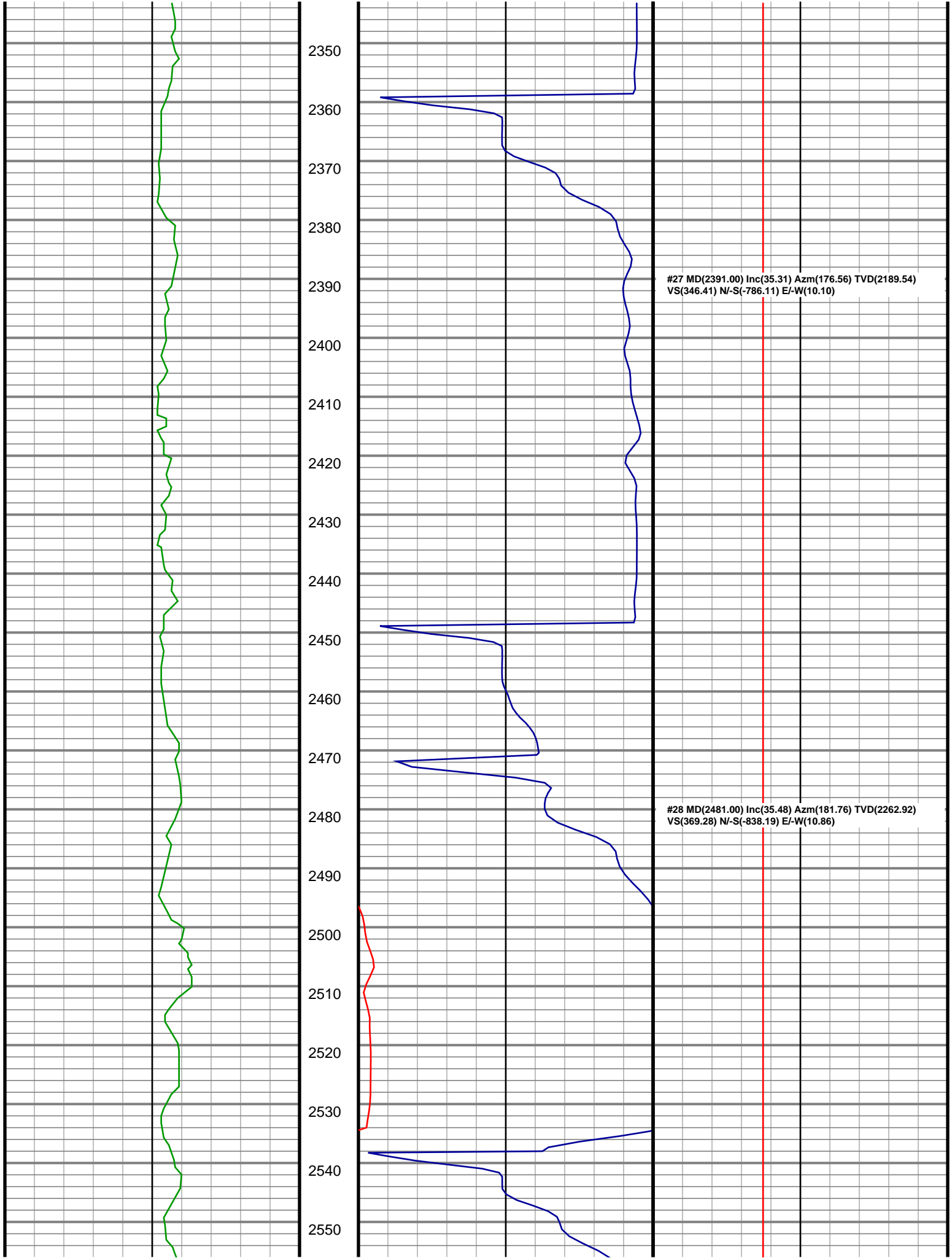

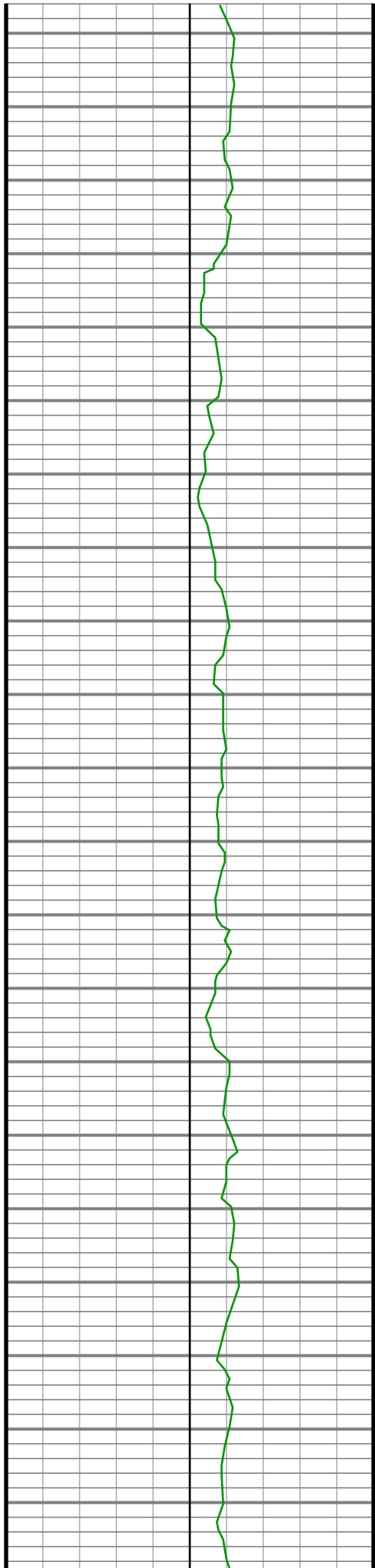

2560
2570
2580
2590
2600
2610
2620
2630
2640
2650
2660
2670
2680
2690
2700
2710
2720
2730
2740
2750
2760

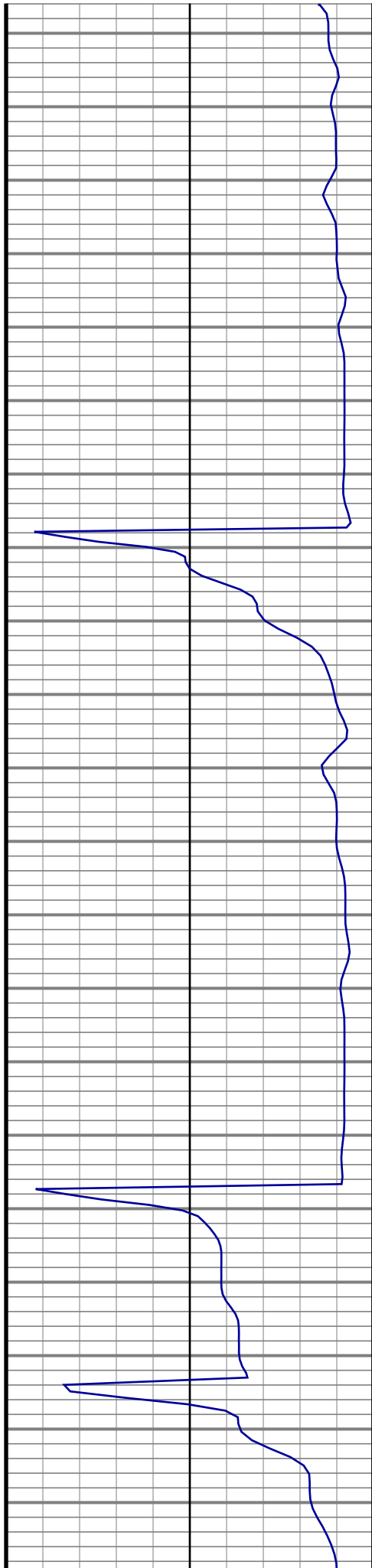

#29 MD(2570.00) Inc(34.47) Azm(181.27) TVD(2335.85)
VS(393.54) N/-S(-889.18) E/-W(9.51)

#30 MD(2660.00) Inc(33.27) Azm(180.44) TVD(2410.57)
VS(416.89) N/-S(-939.33) E/-W(8.76)

#31 MD(2750.00) Inc(34.56) Azm(182.20) TVD(2485.26)
VS(440.62) N/-S(-989.53) E/-W(7.59)

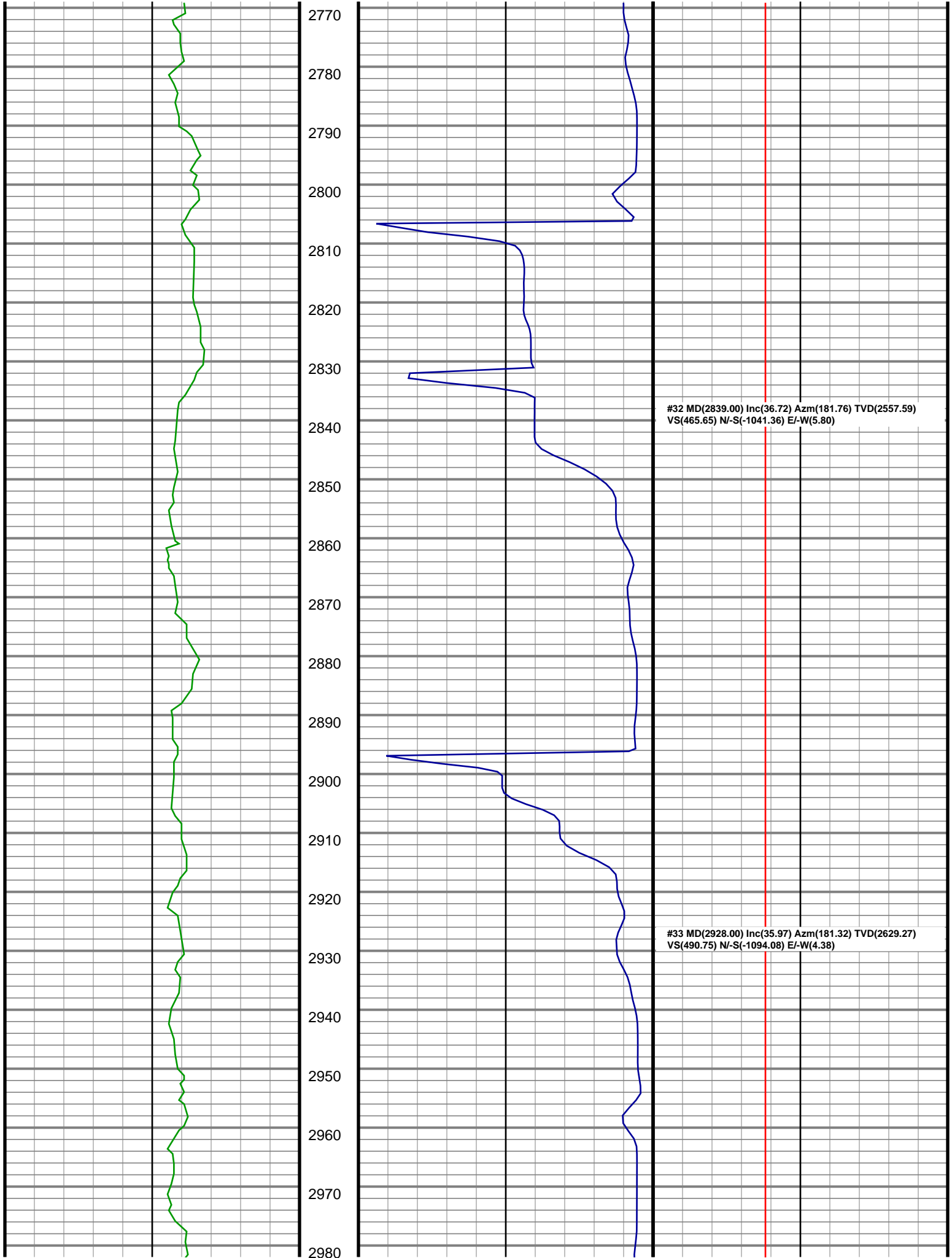

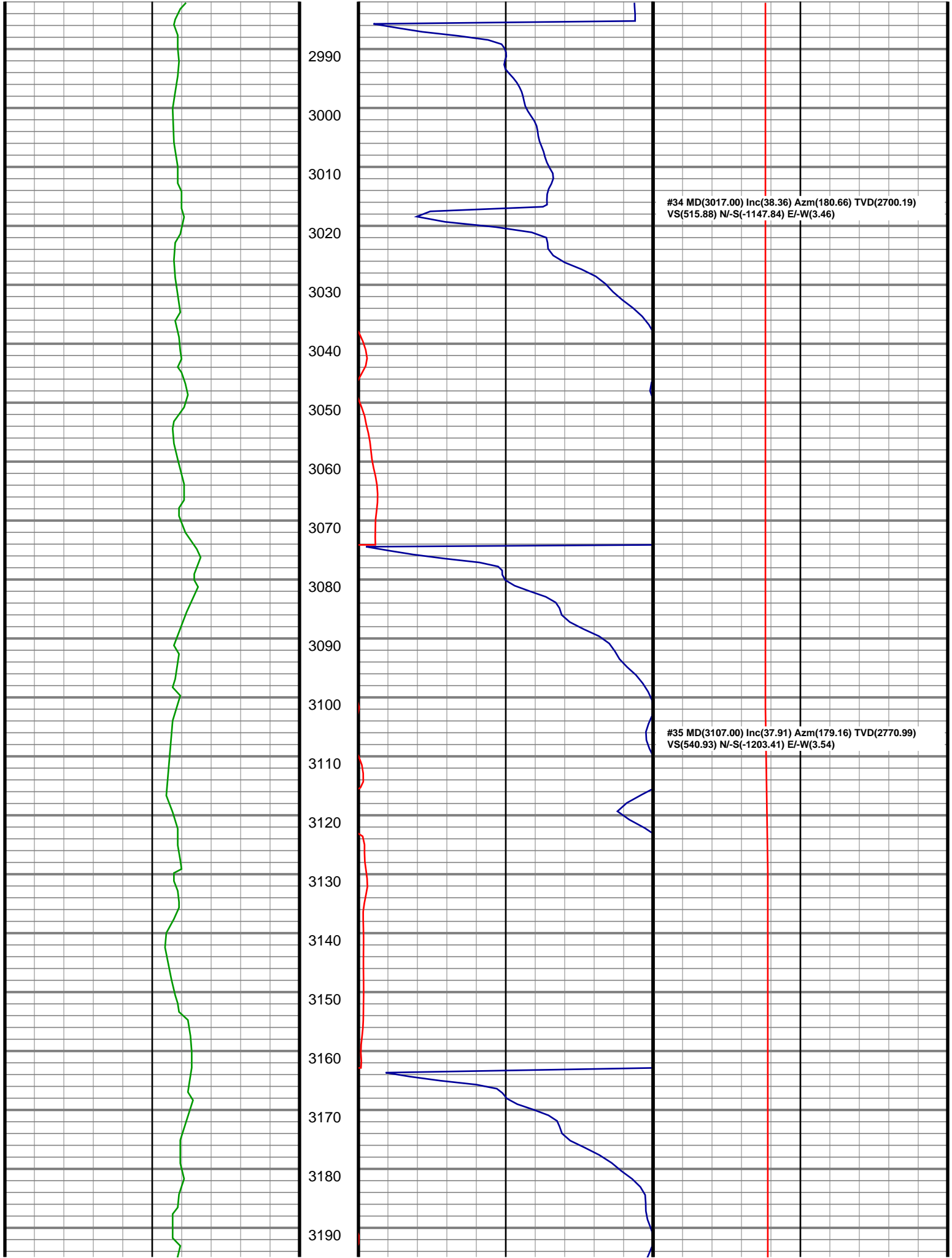

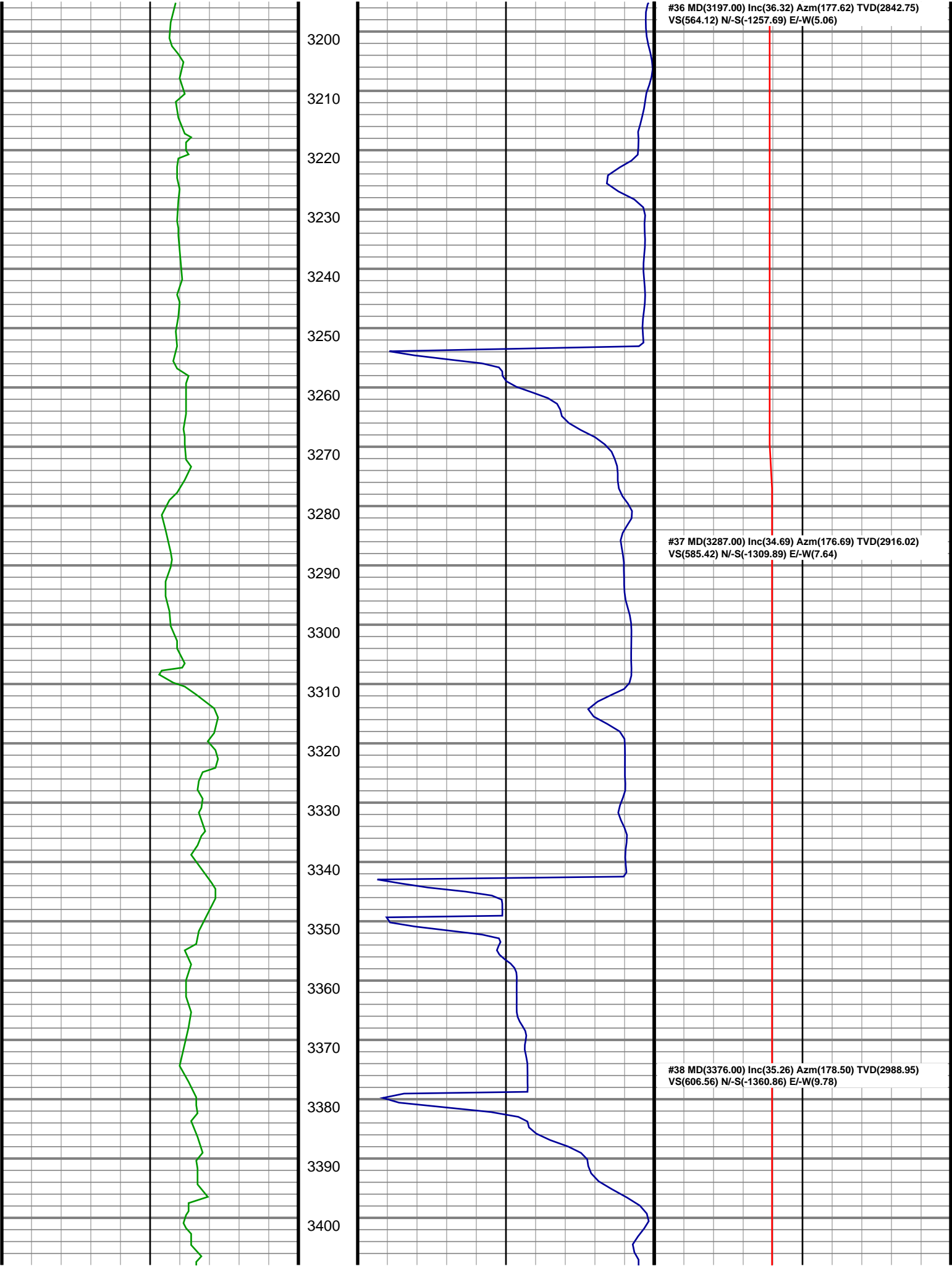

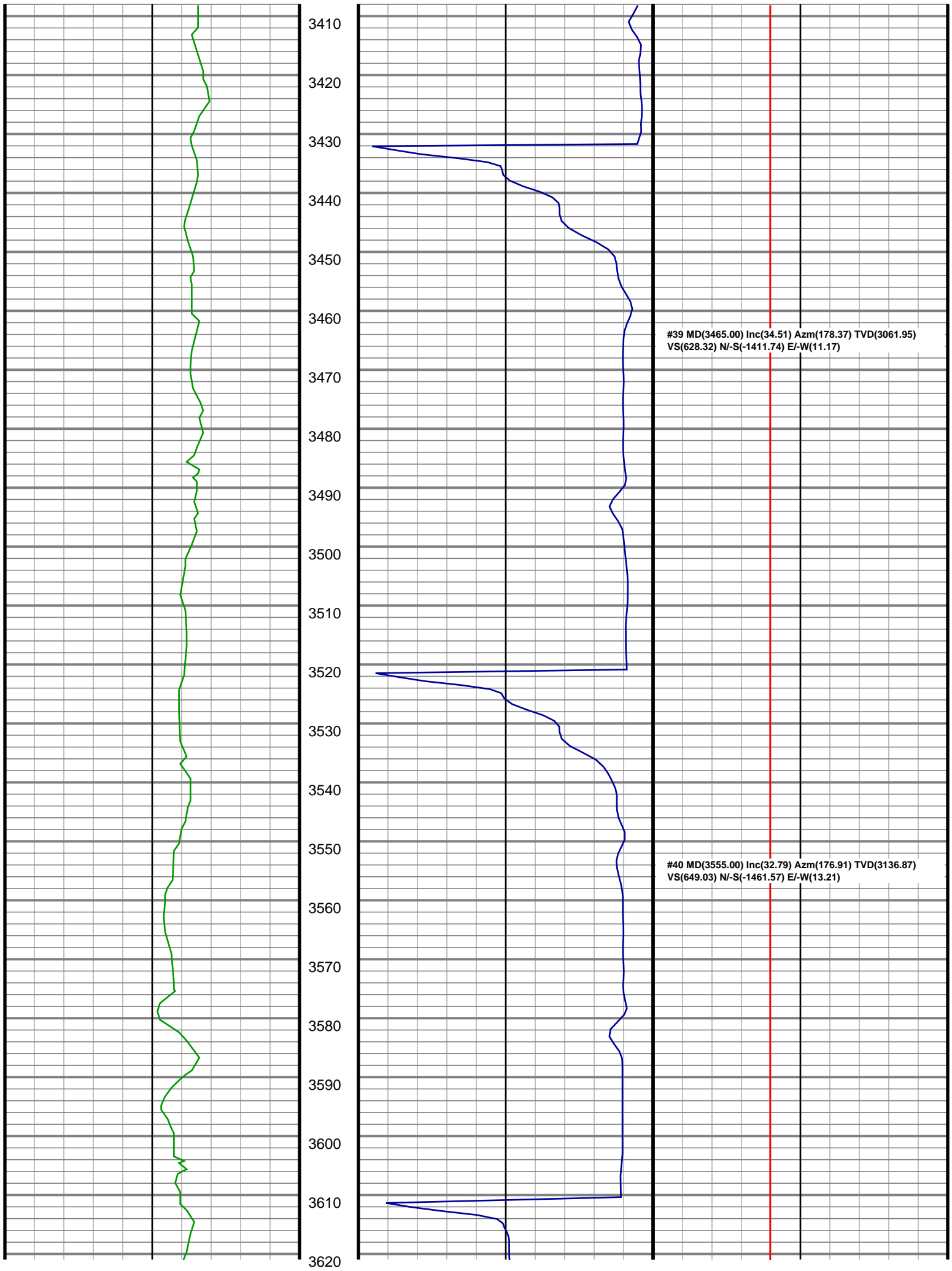

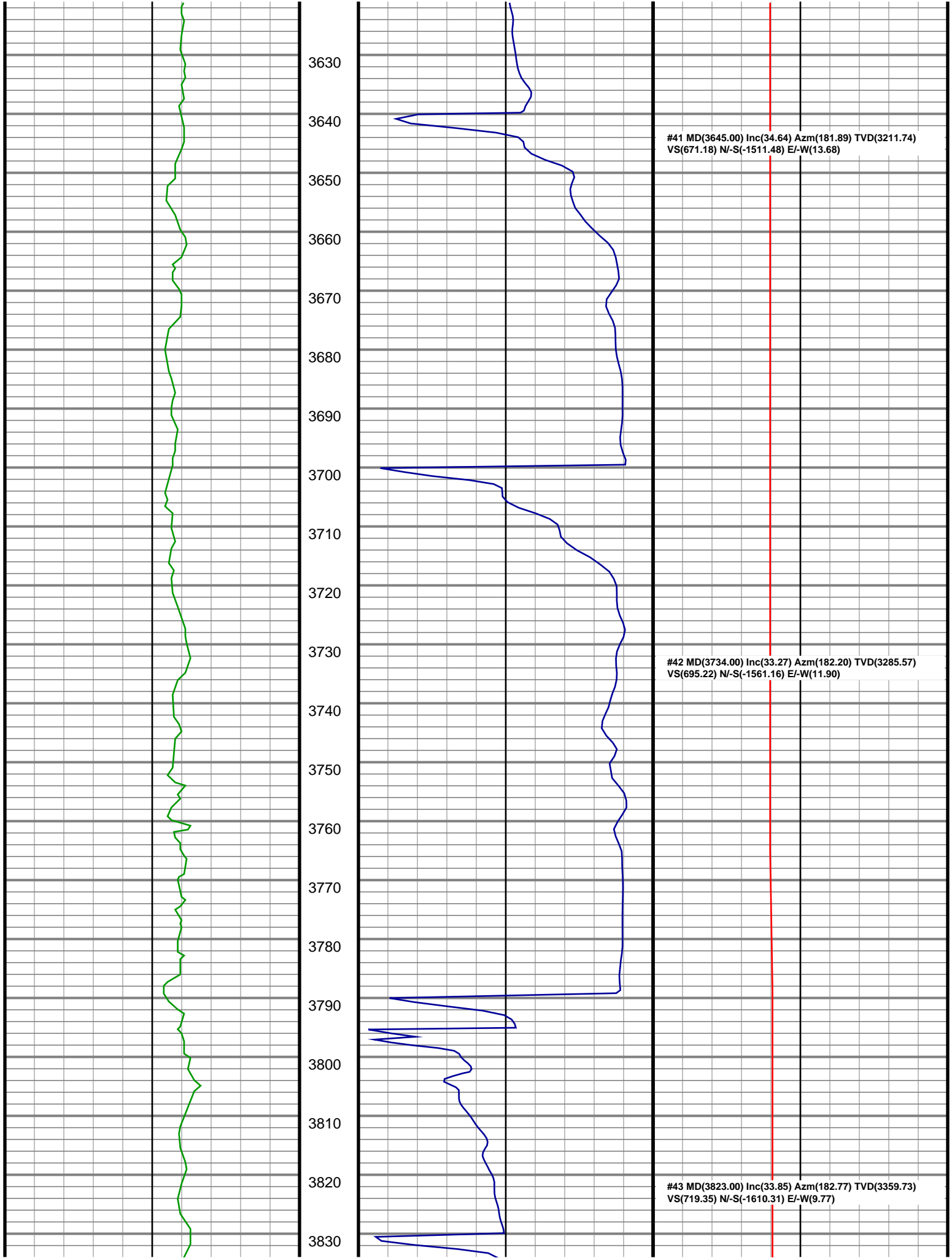

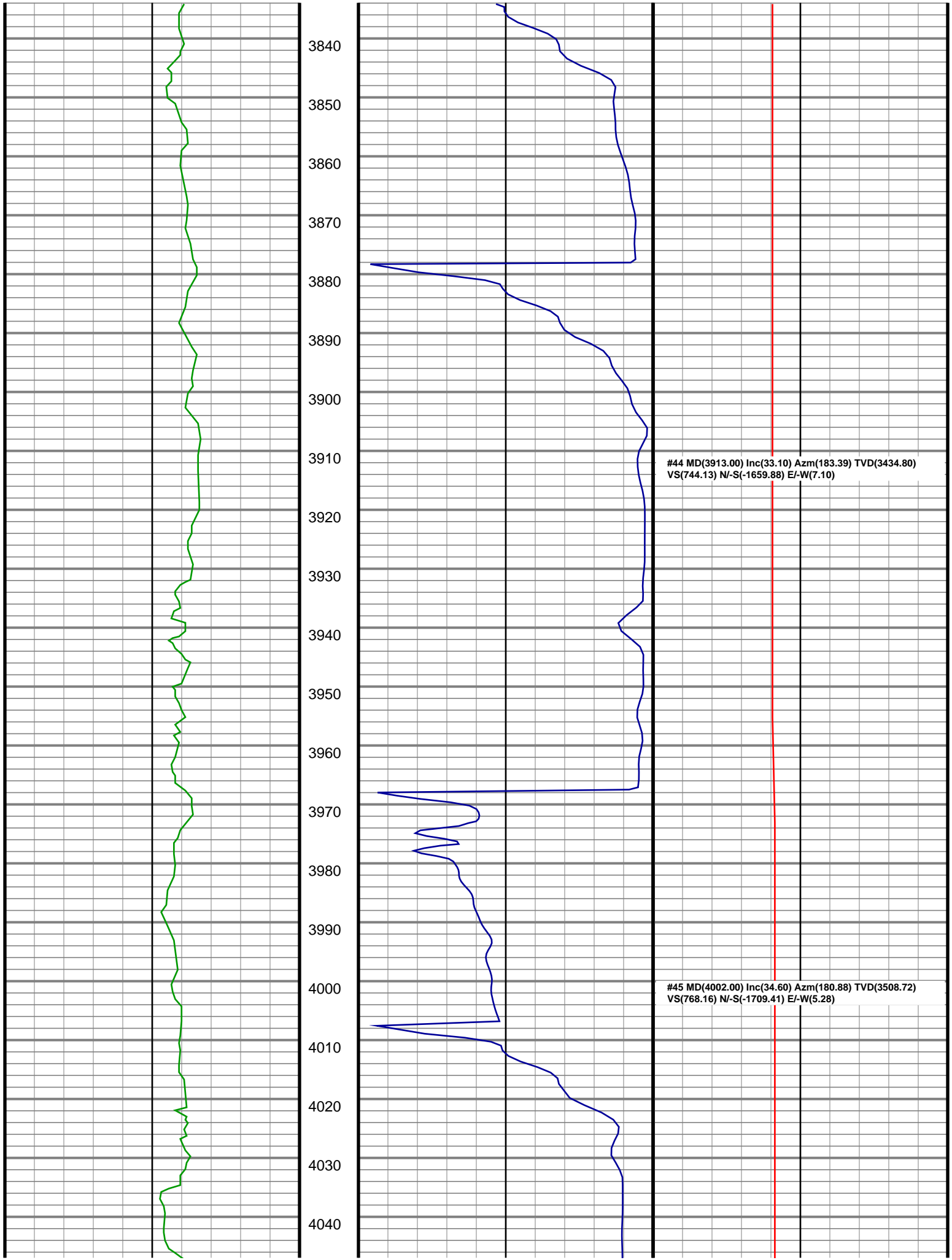

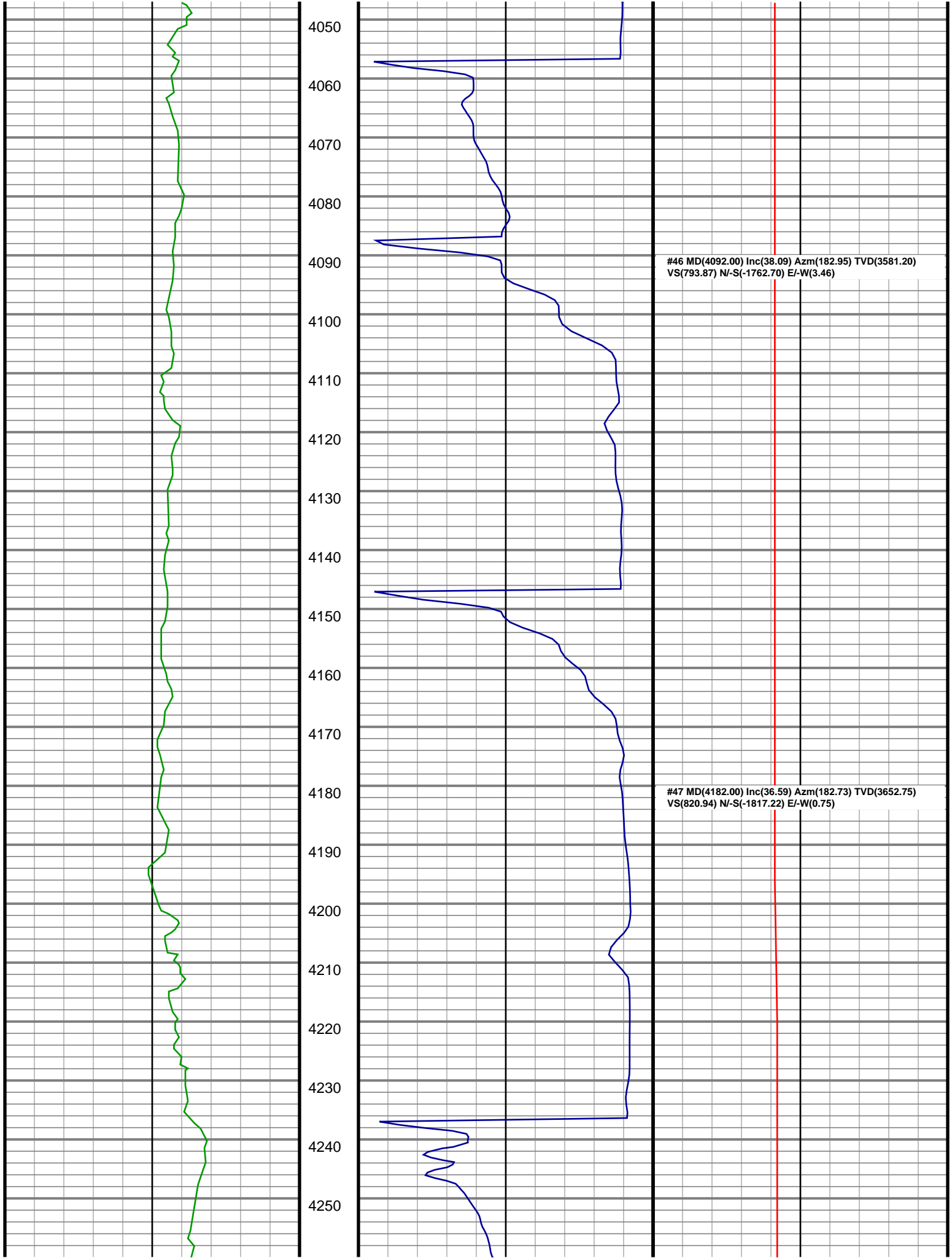

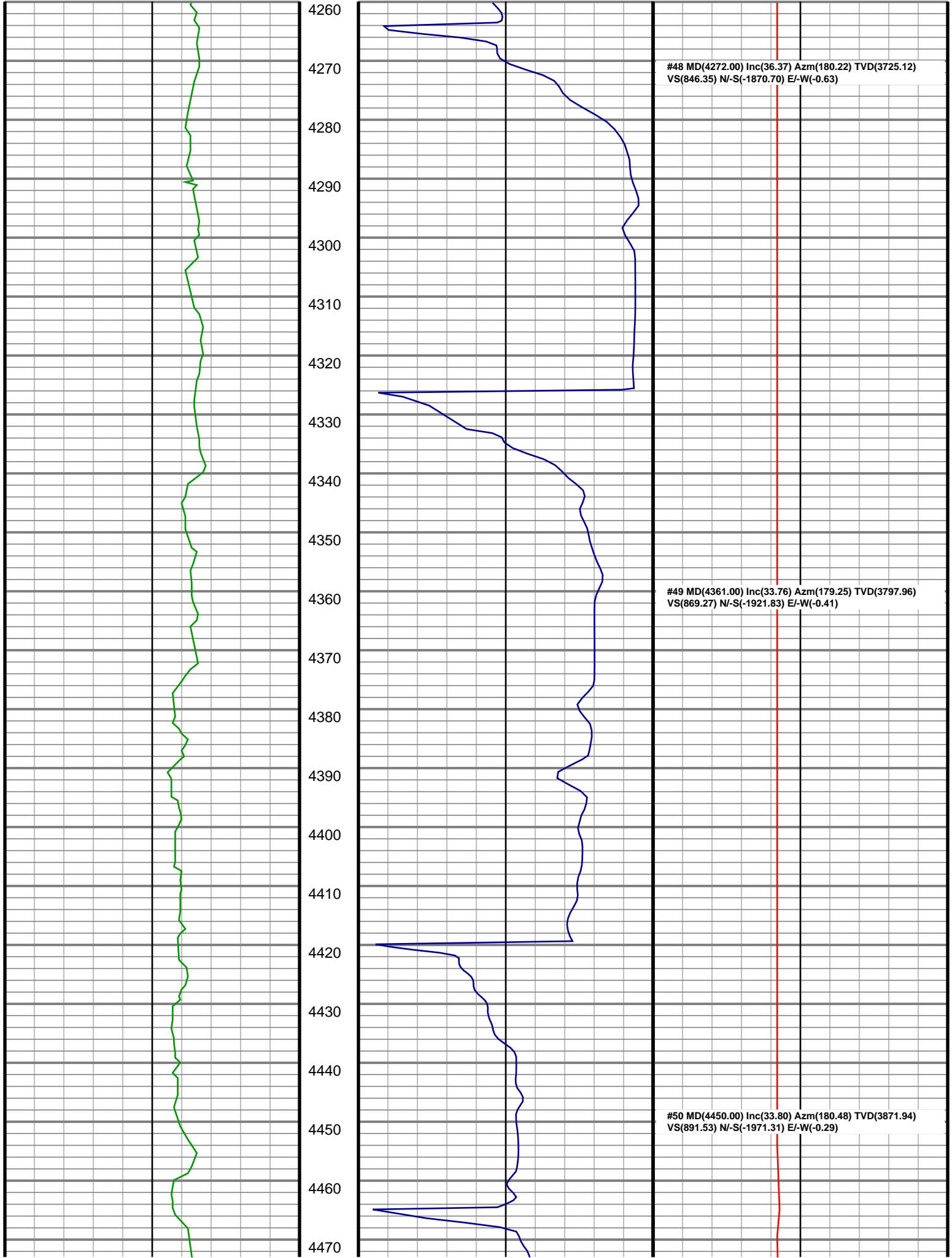

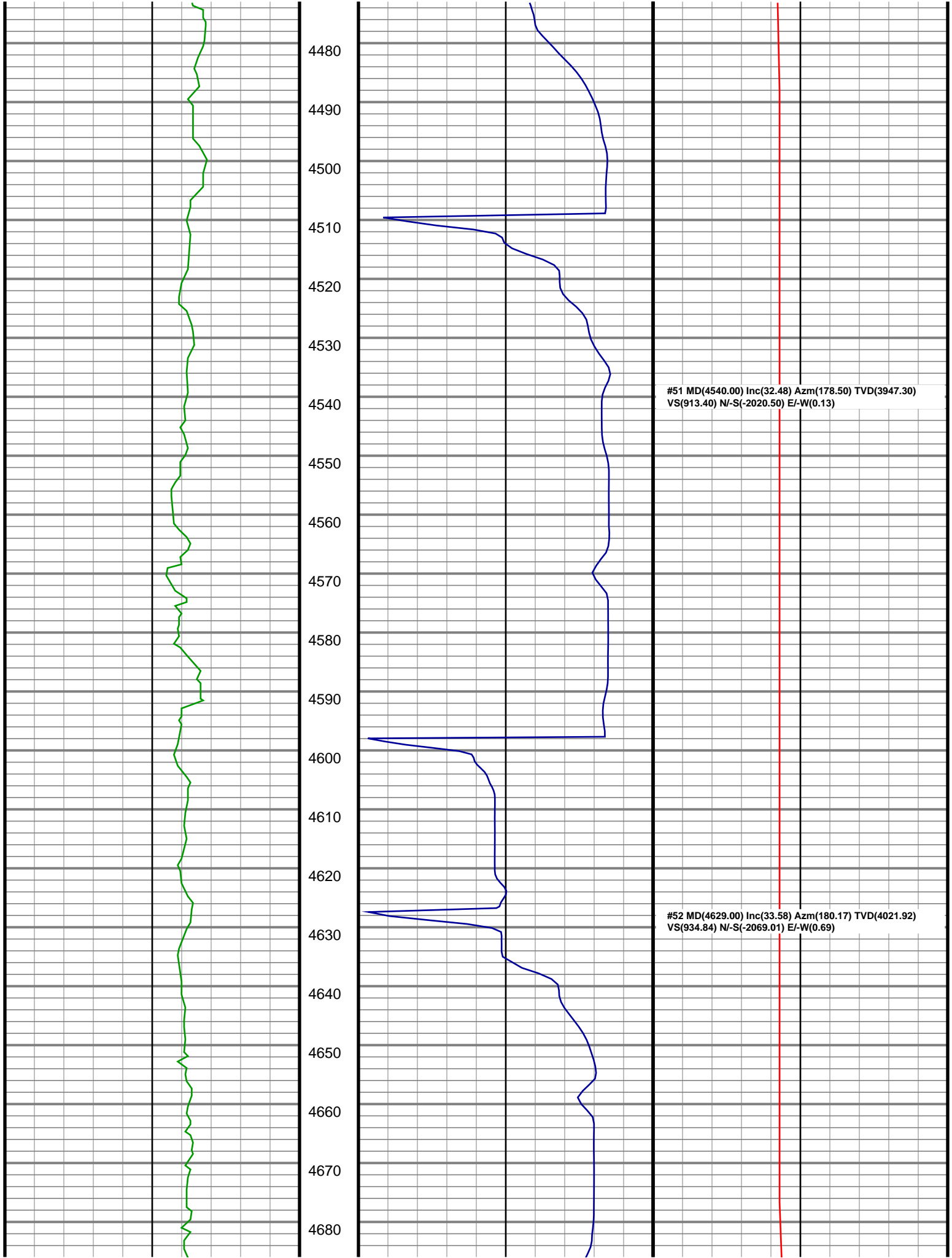

#51 MD(4540.00) Inc(32.48) Azm(178.50) TVD(3947.30)
VS(913.40) N/-S(-2020.50) E/-W(0.13)

#52 MD(4629.00) Inc(33.58) Azm(180.17) TVD(4021.92)
VS(934.84) N/-S(-2069.01) E/-W(0.69)

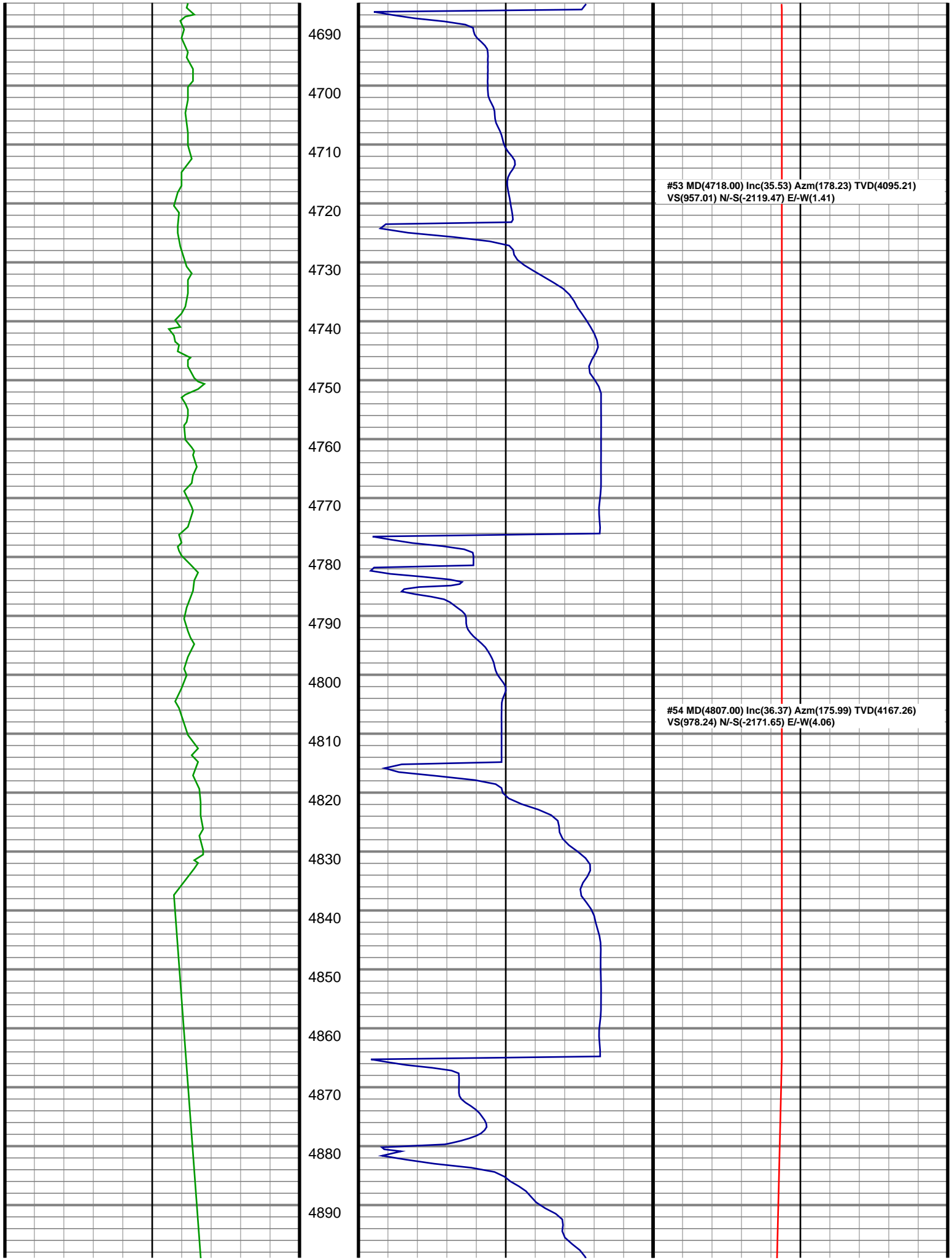

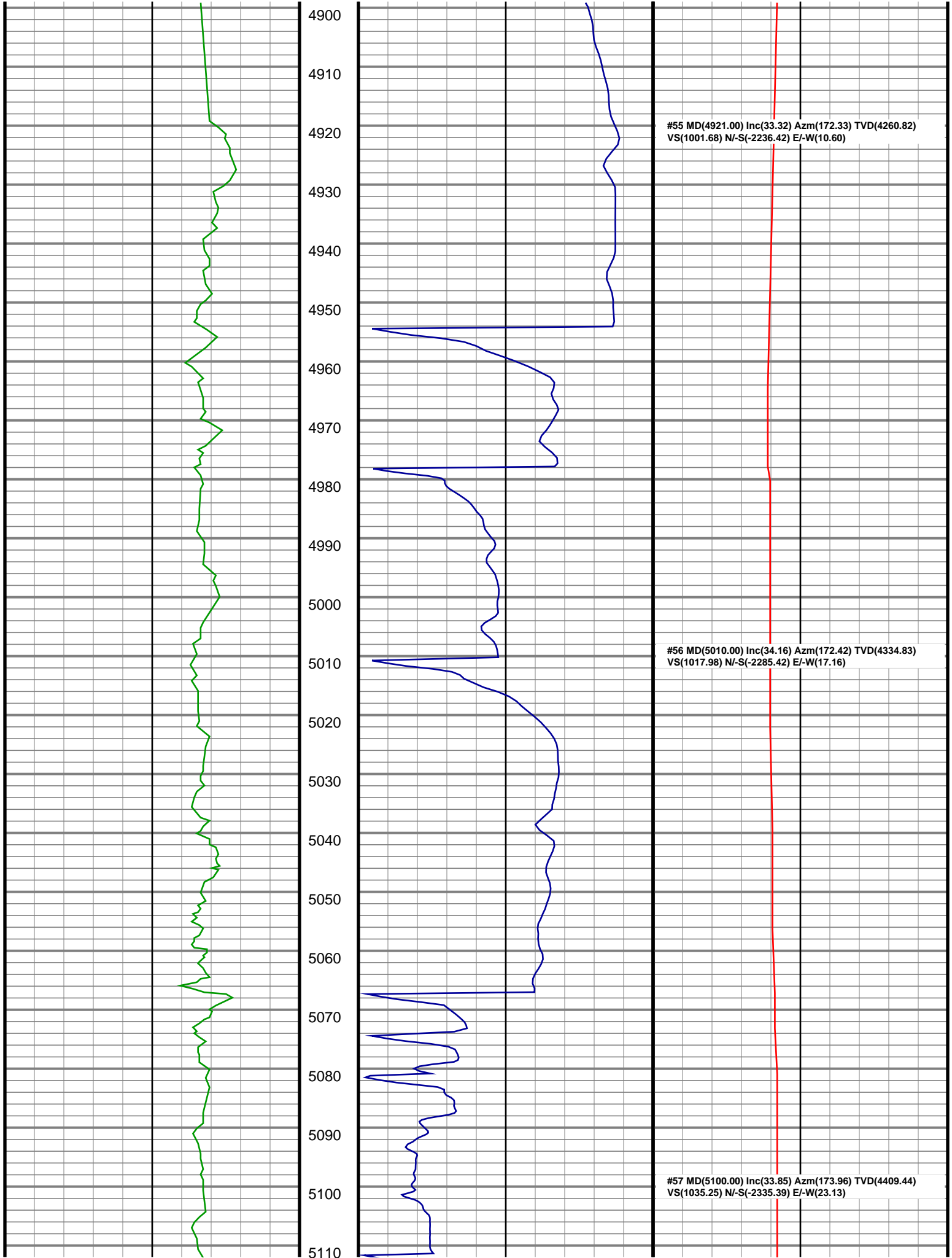

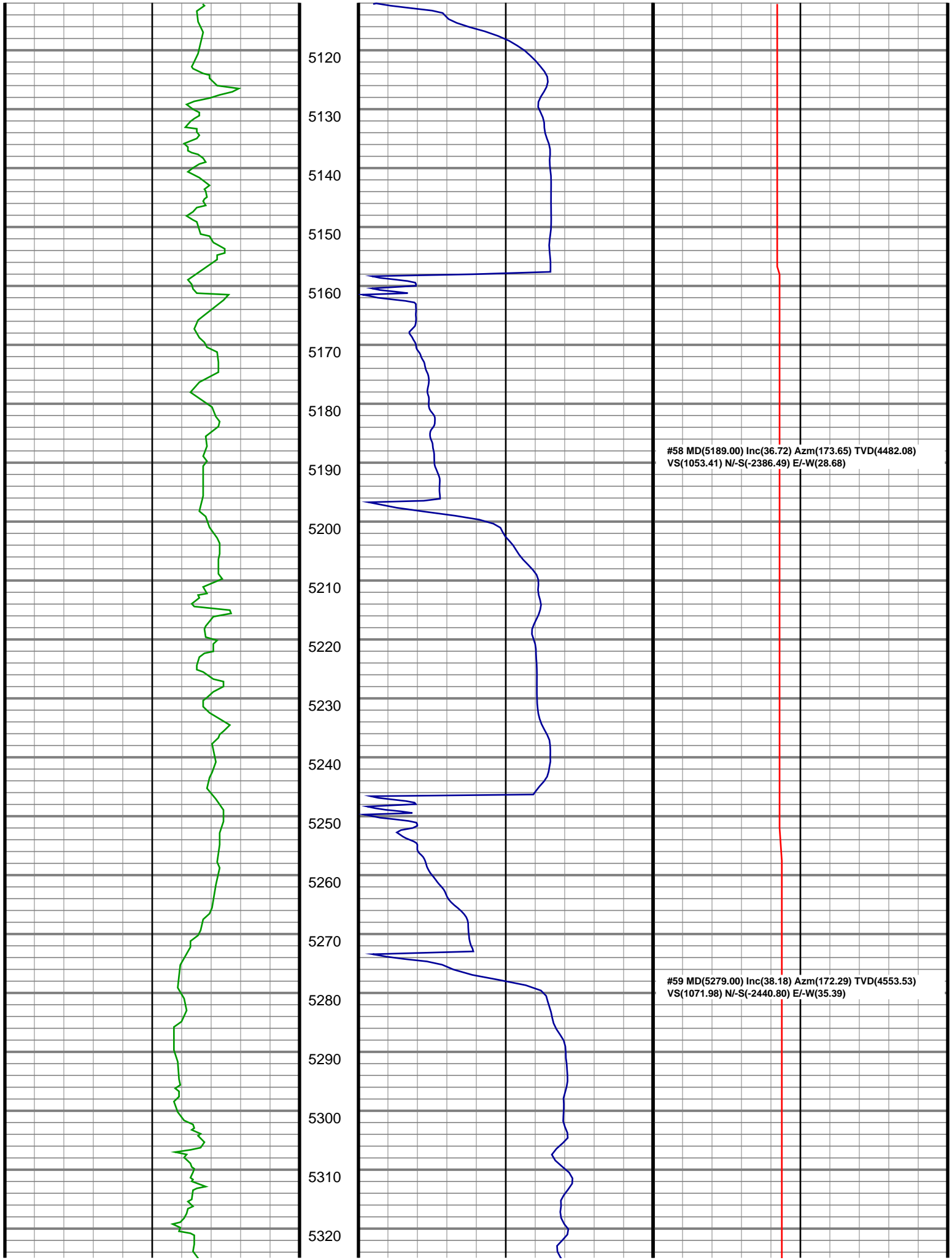

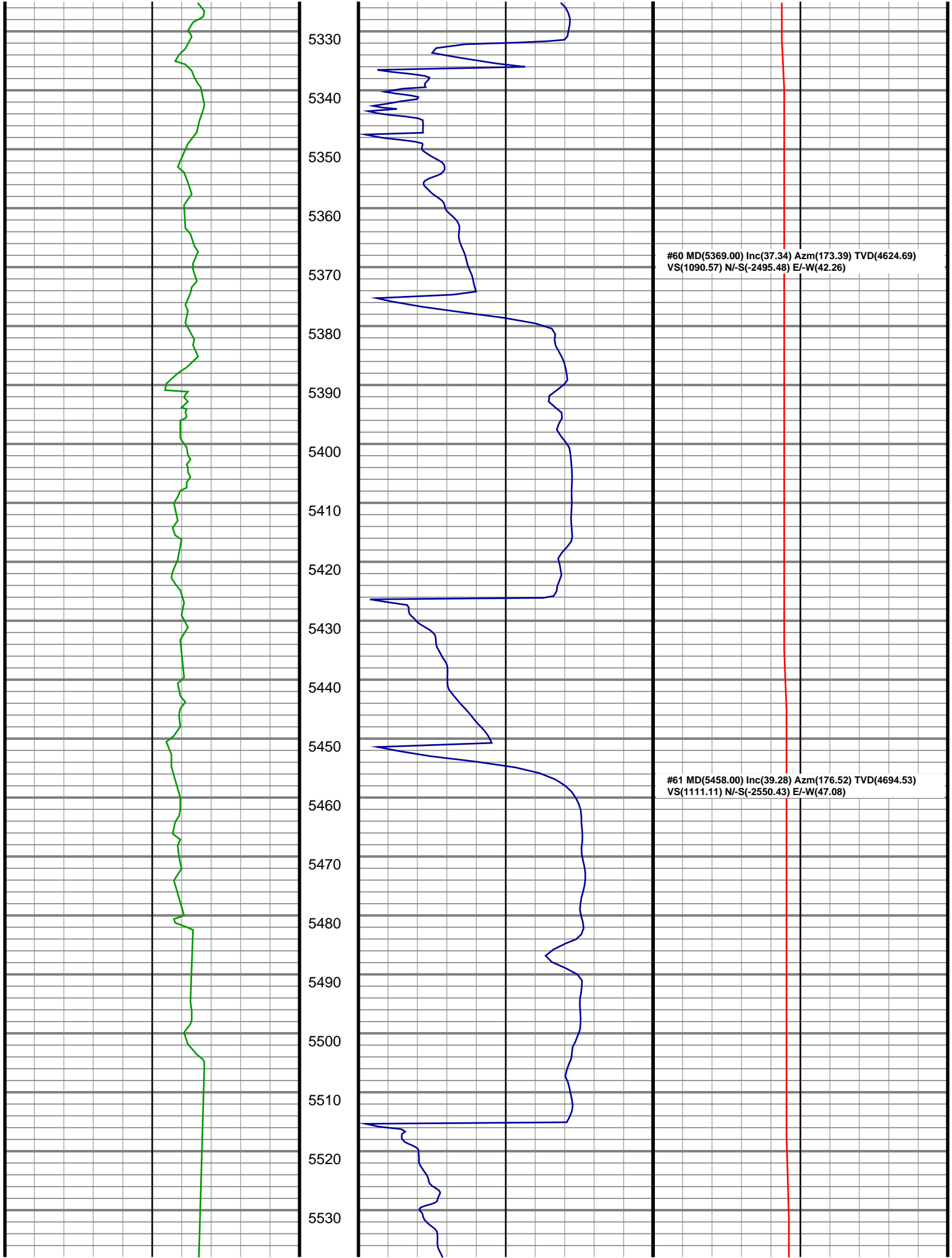

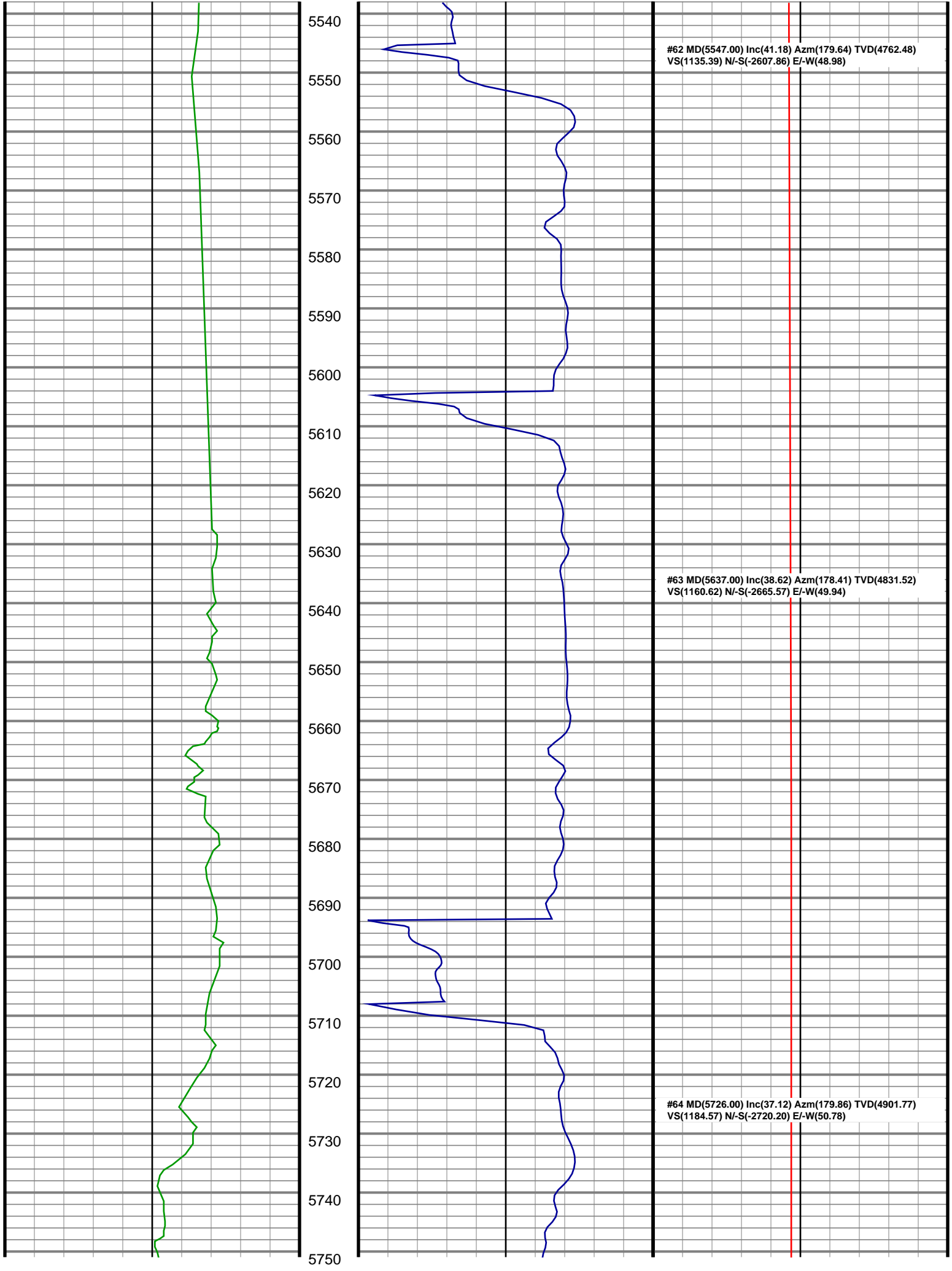

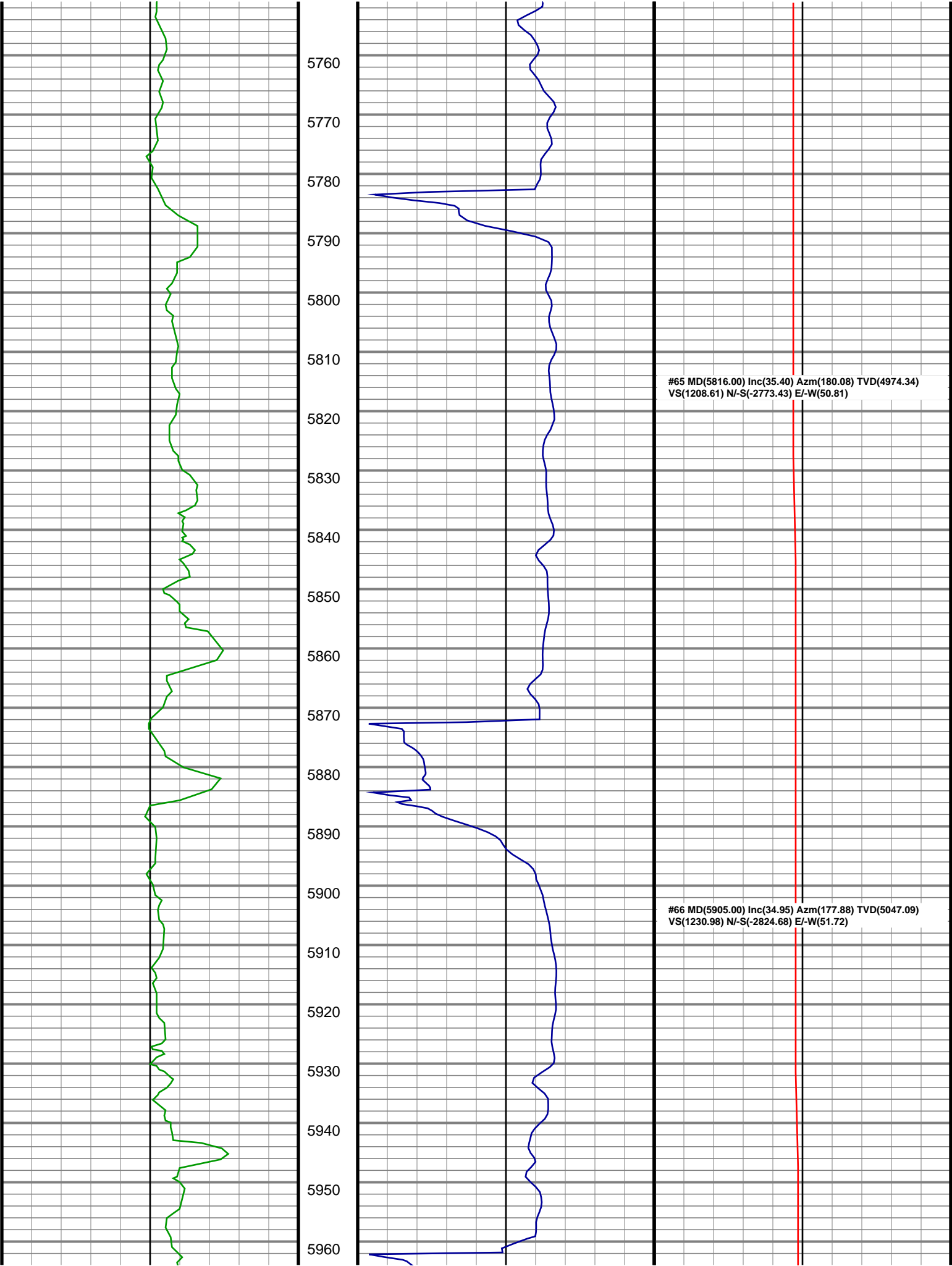

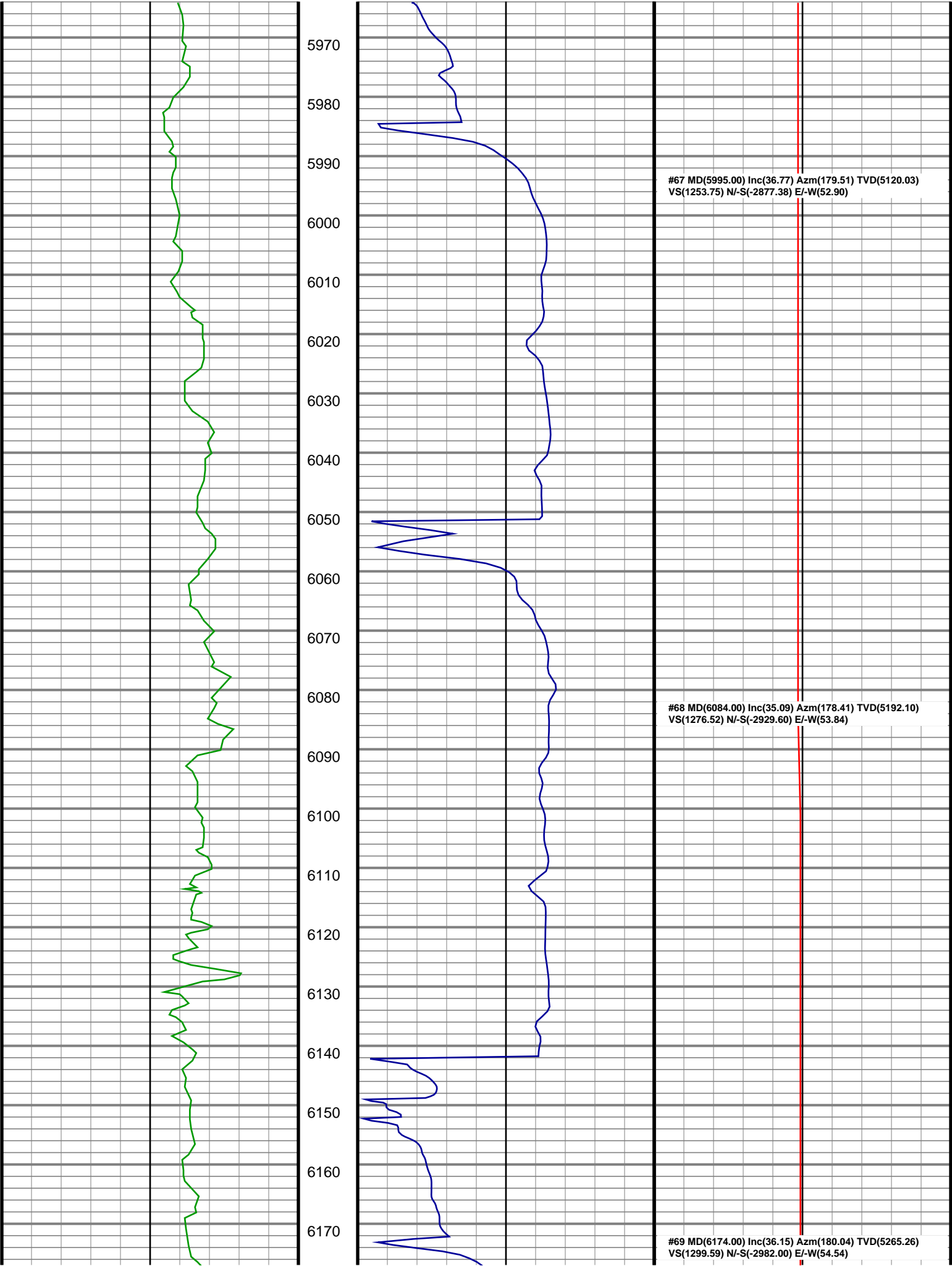

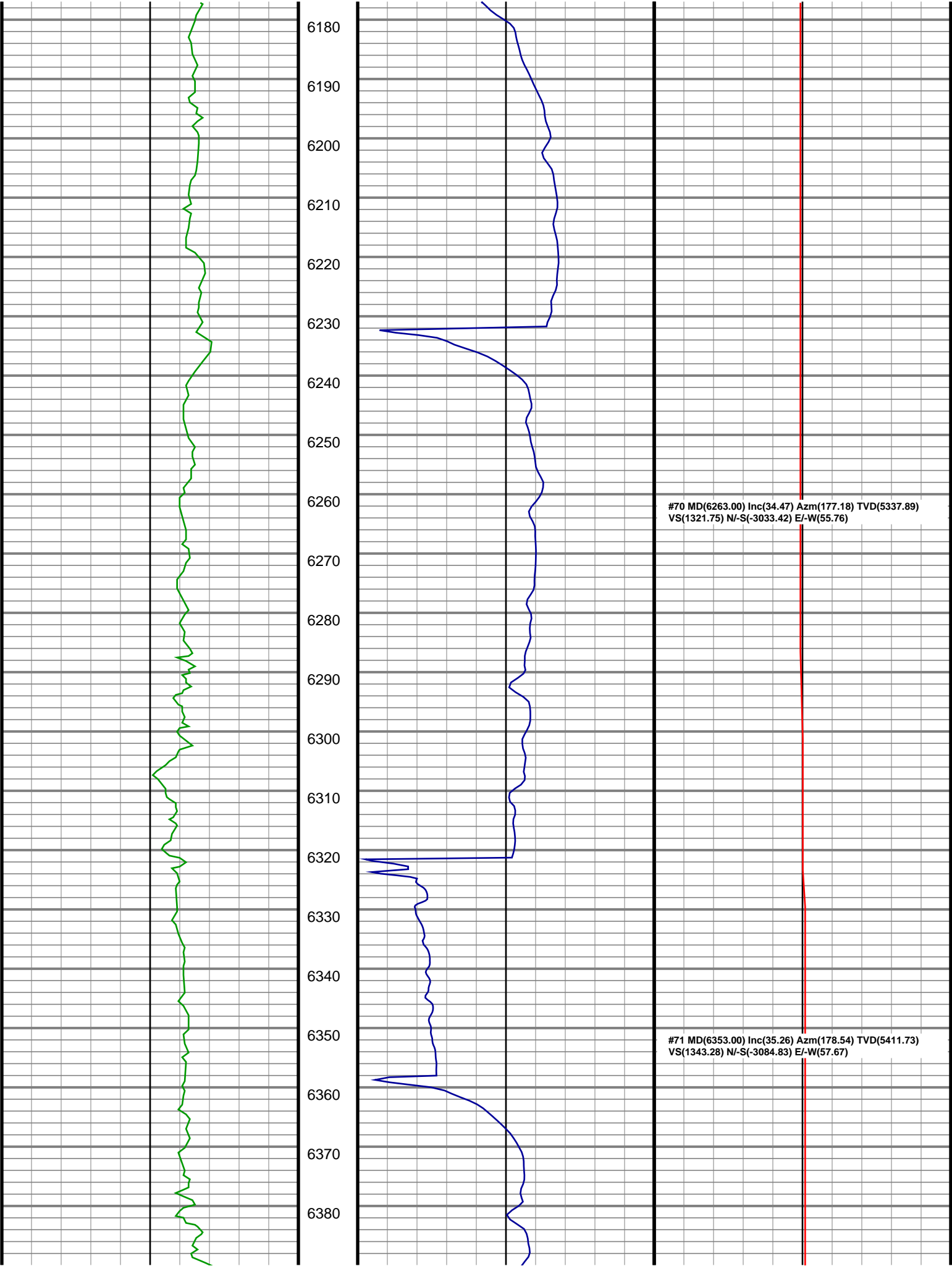

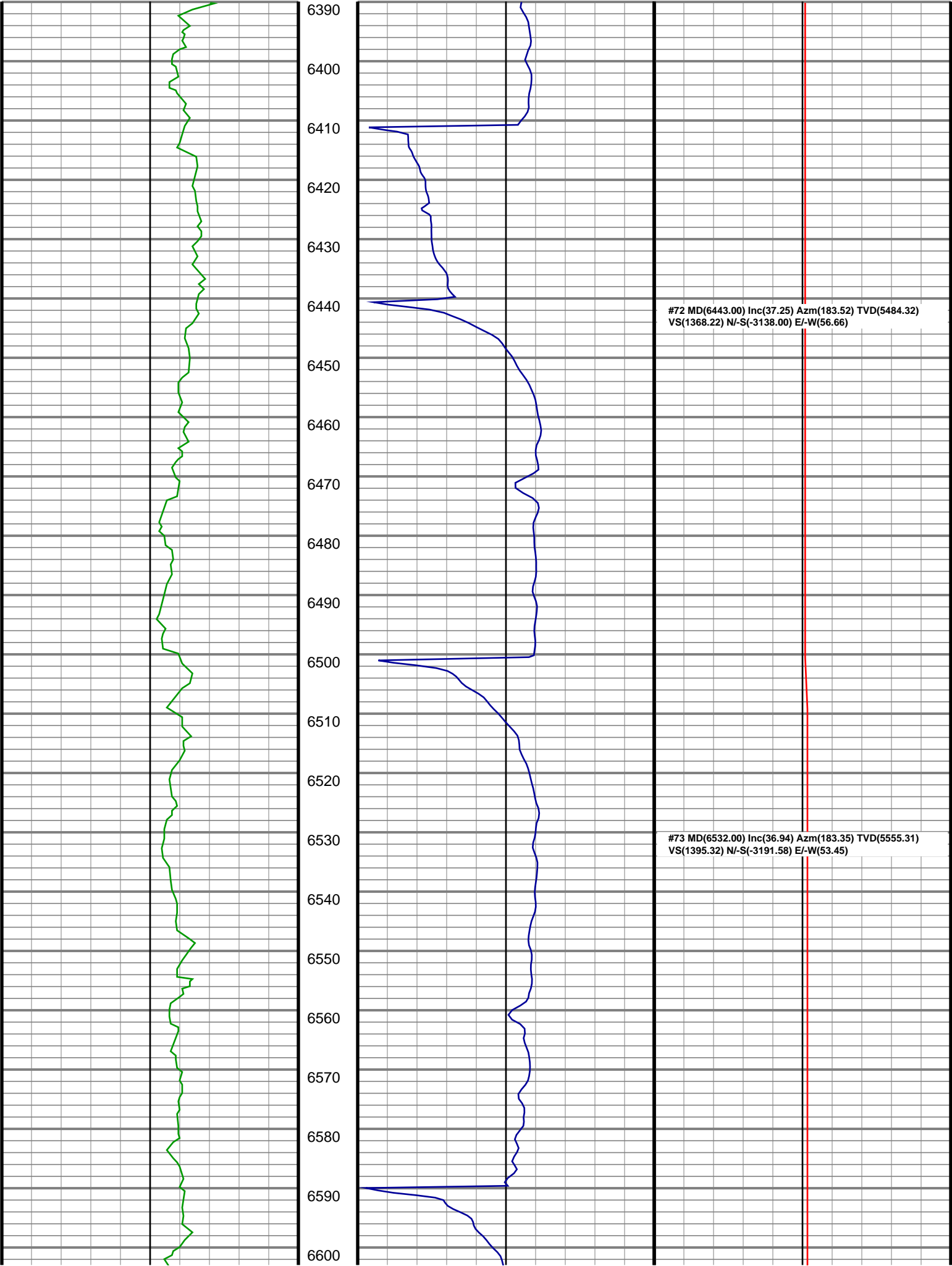

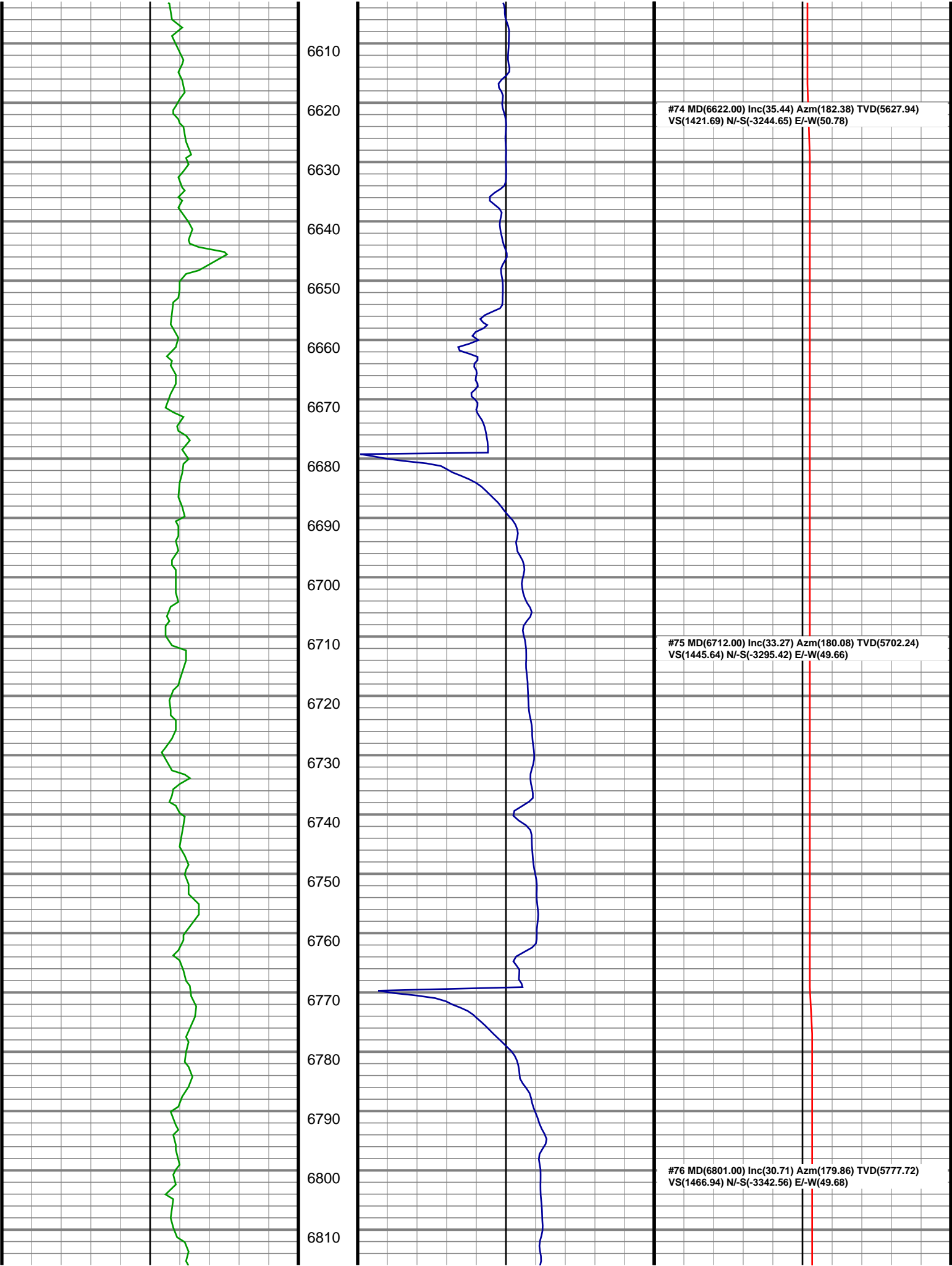

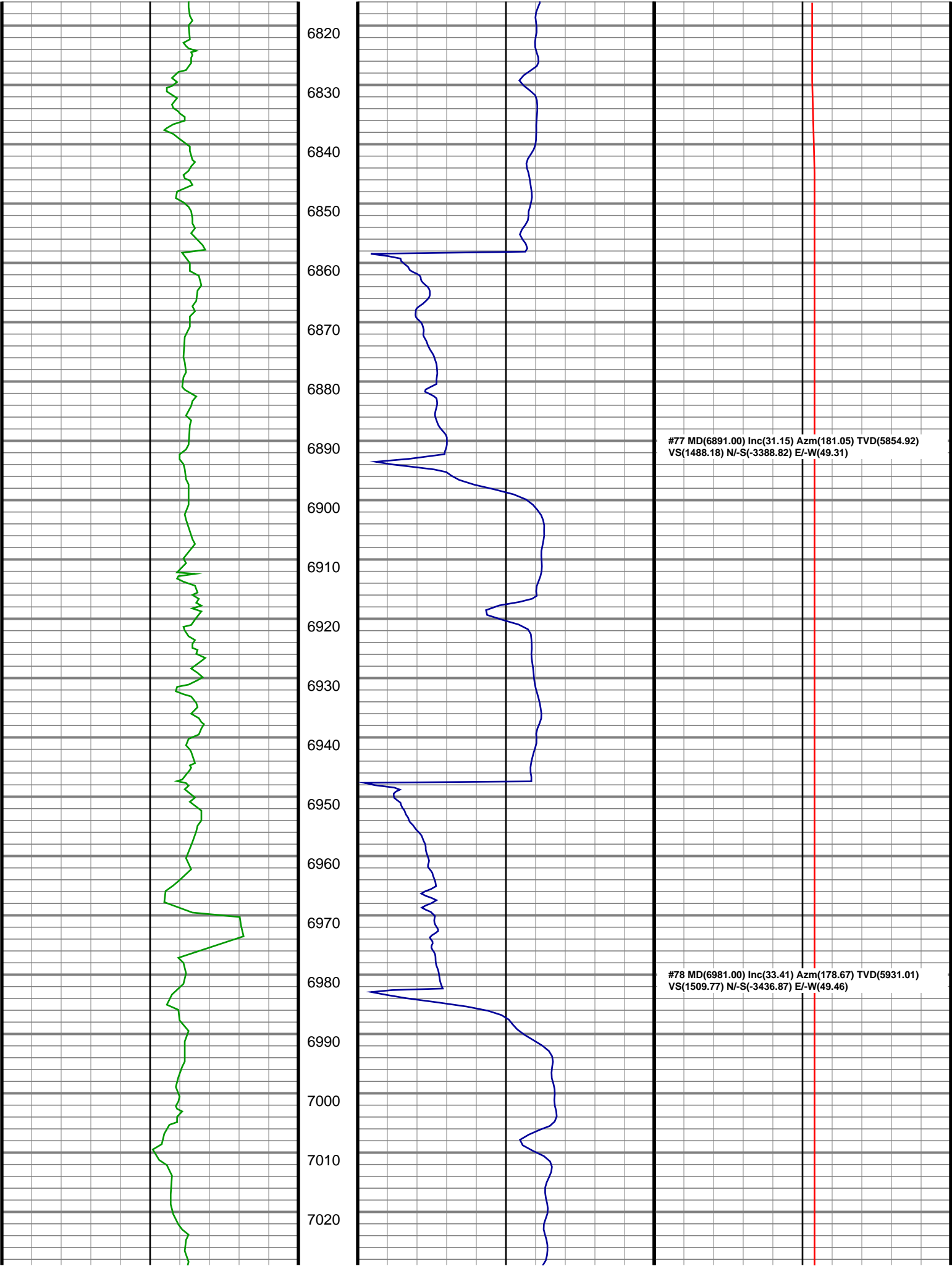

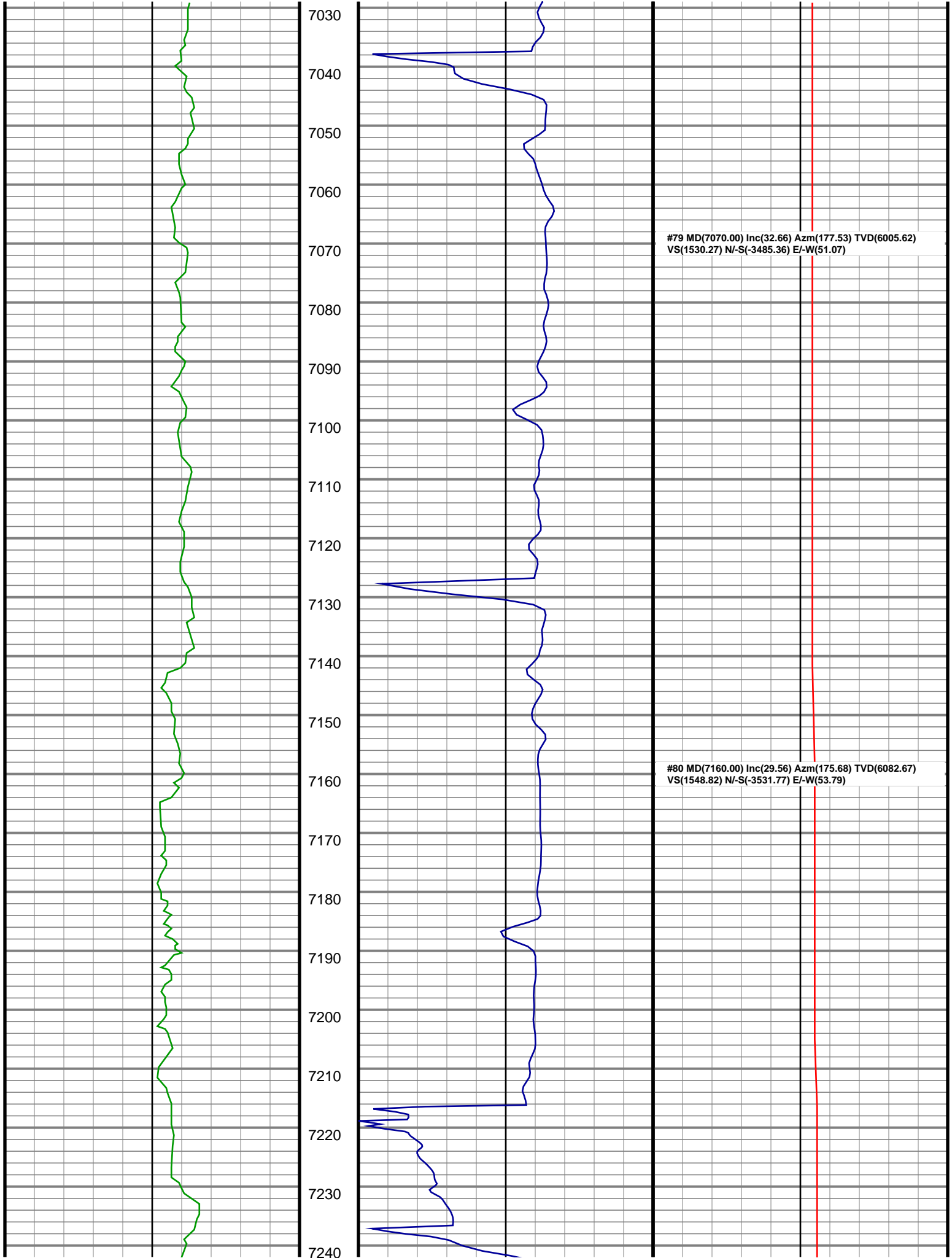

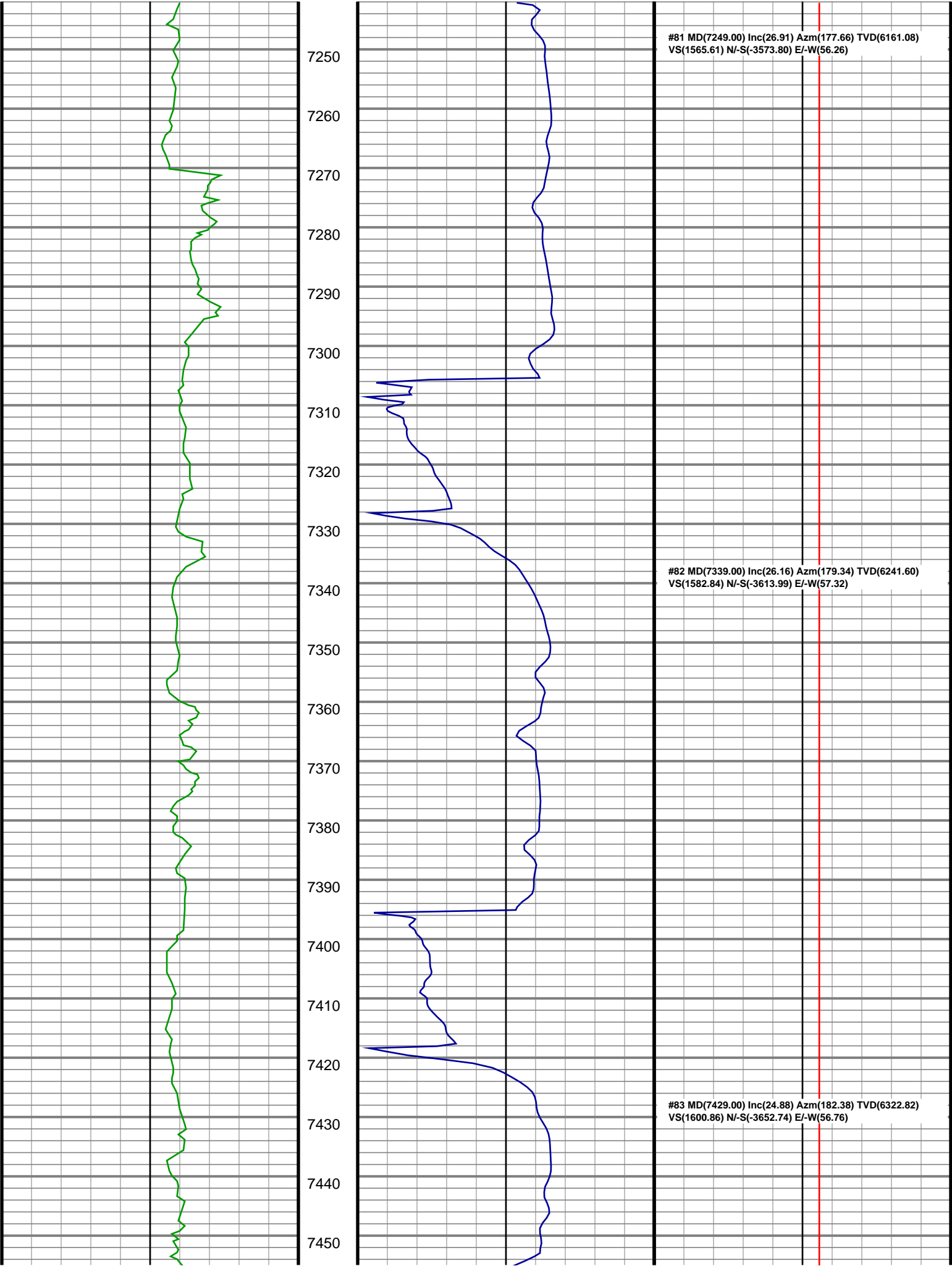

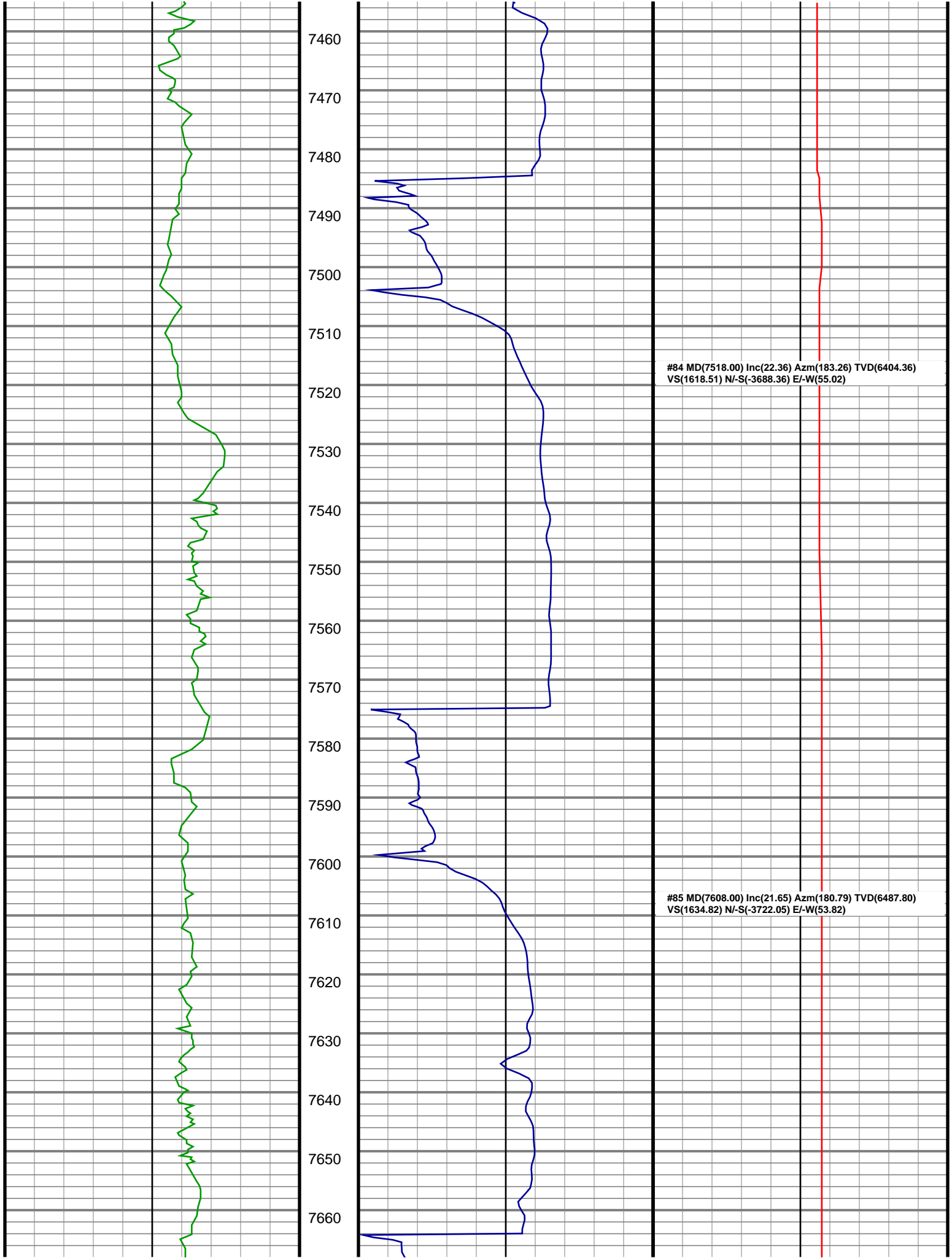

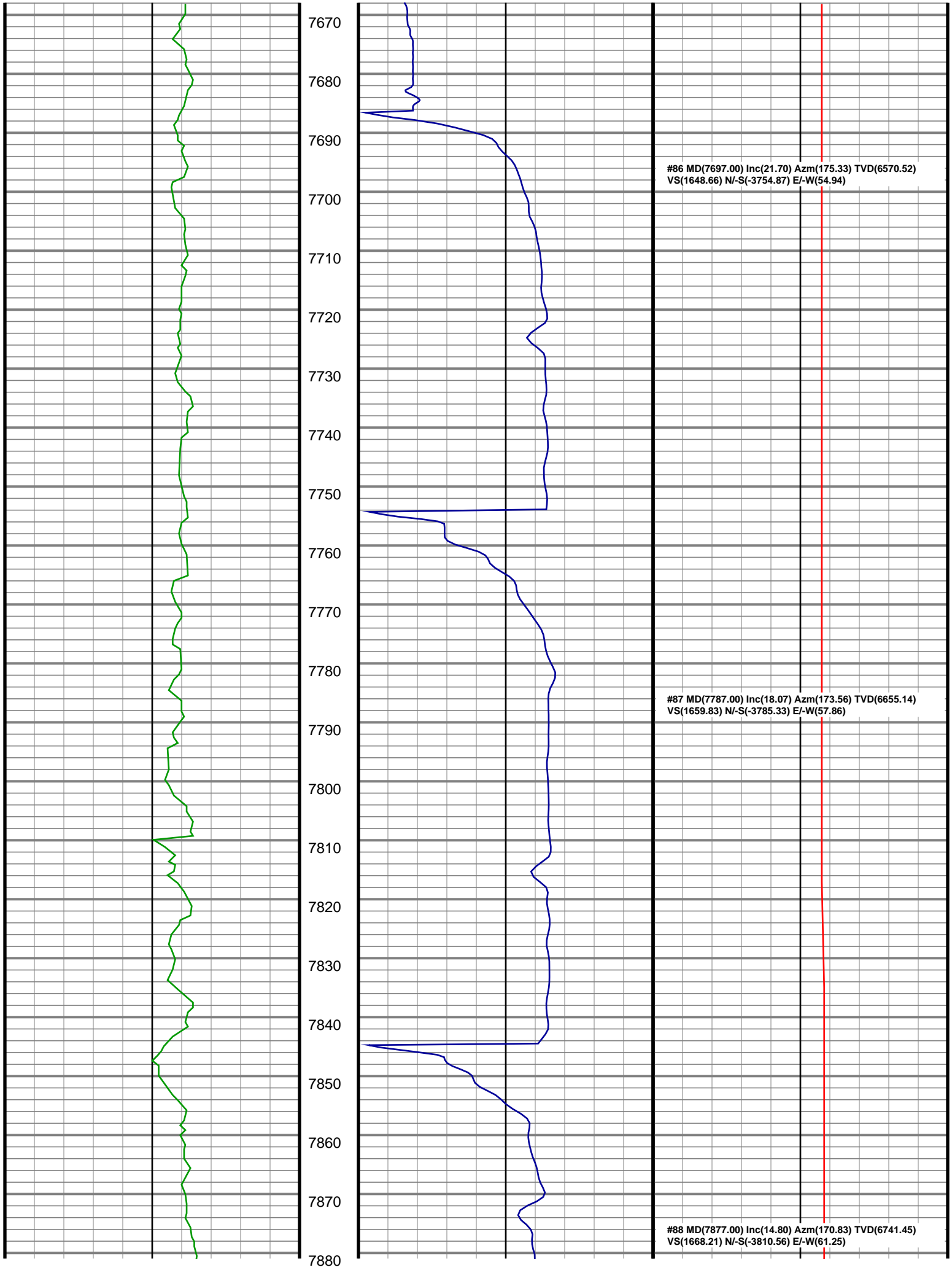

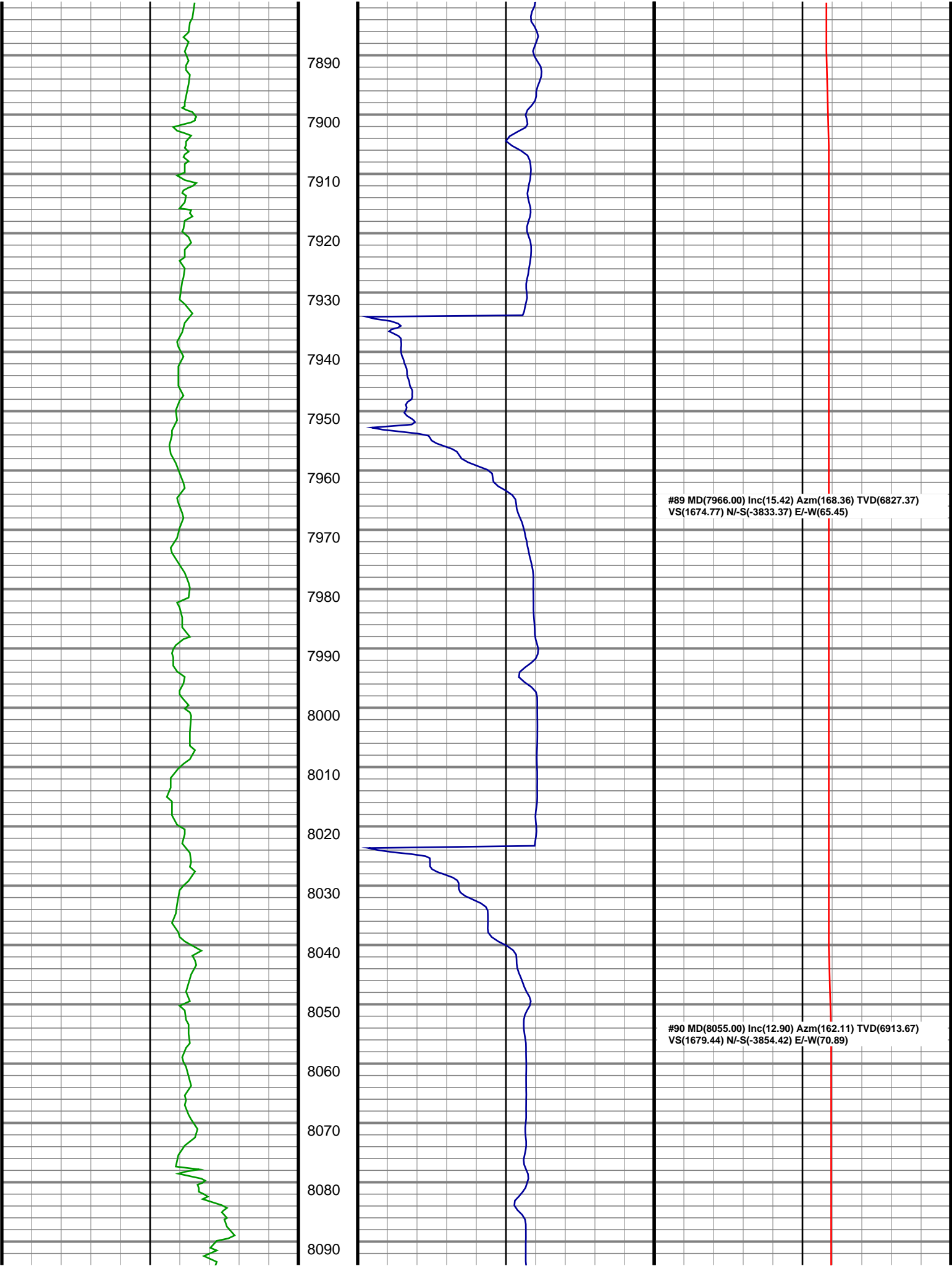

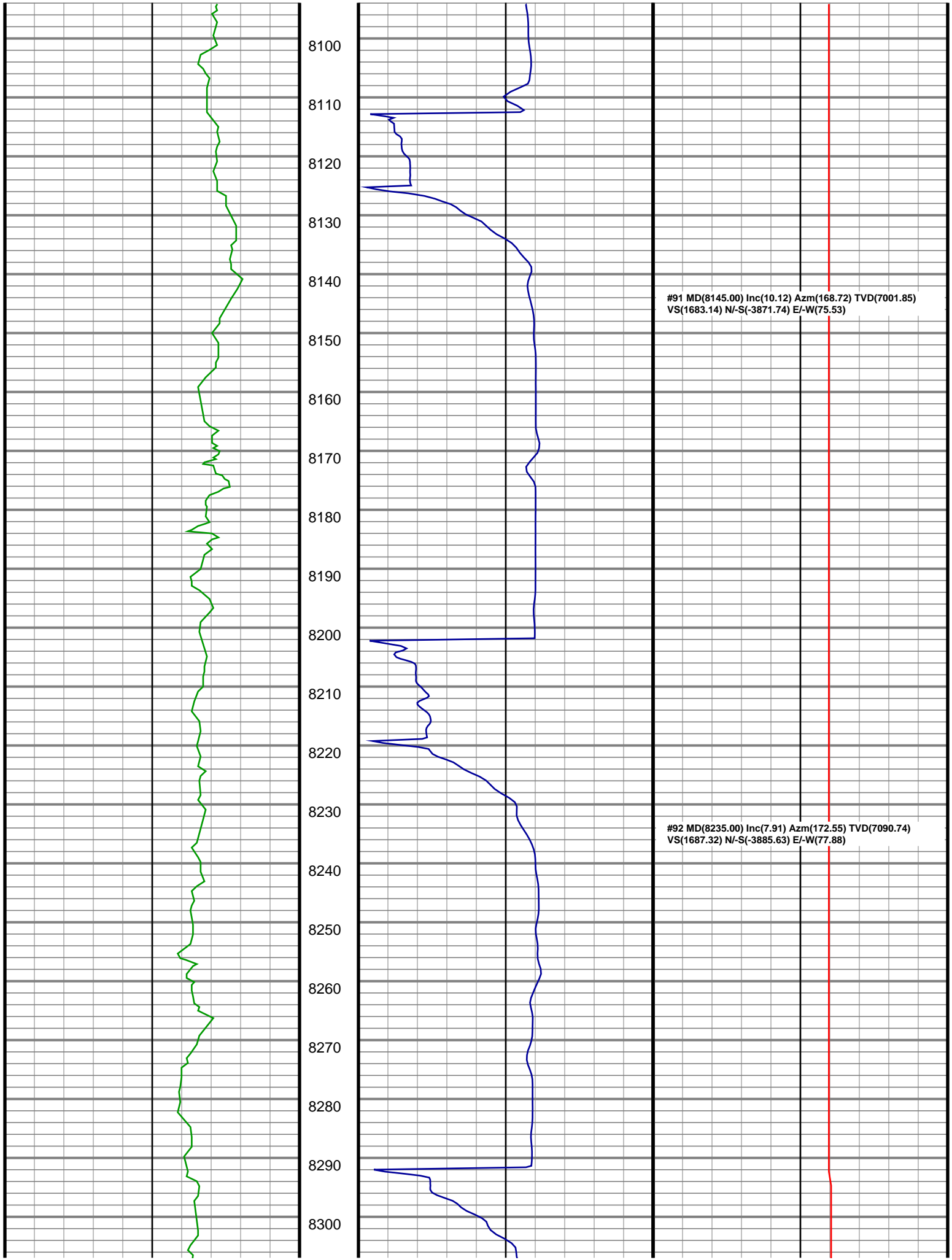

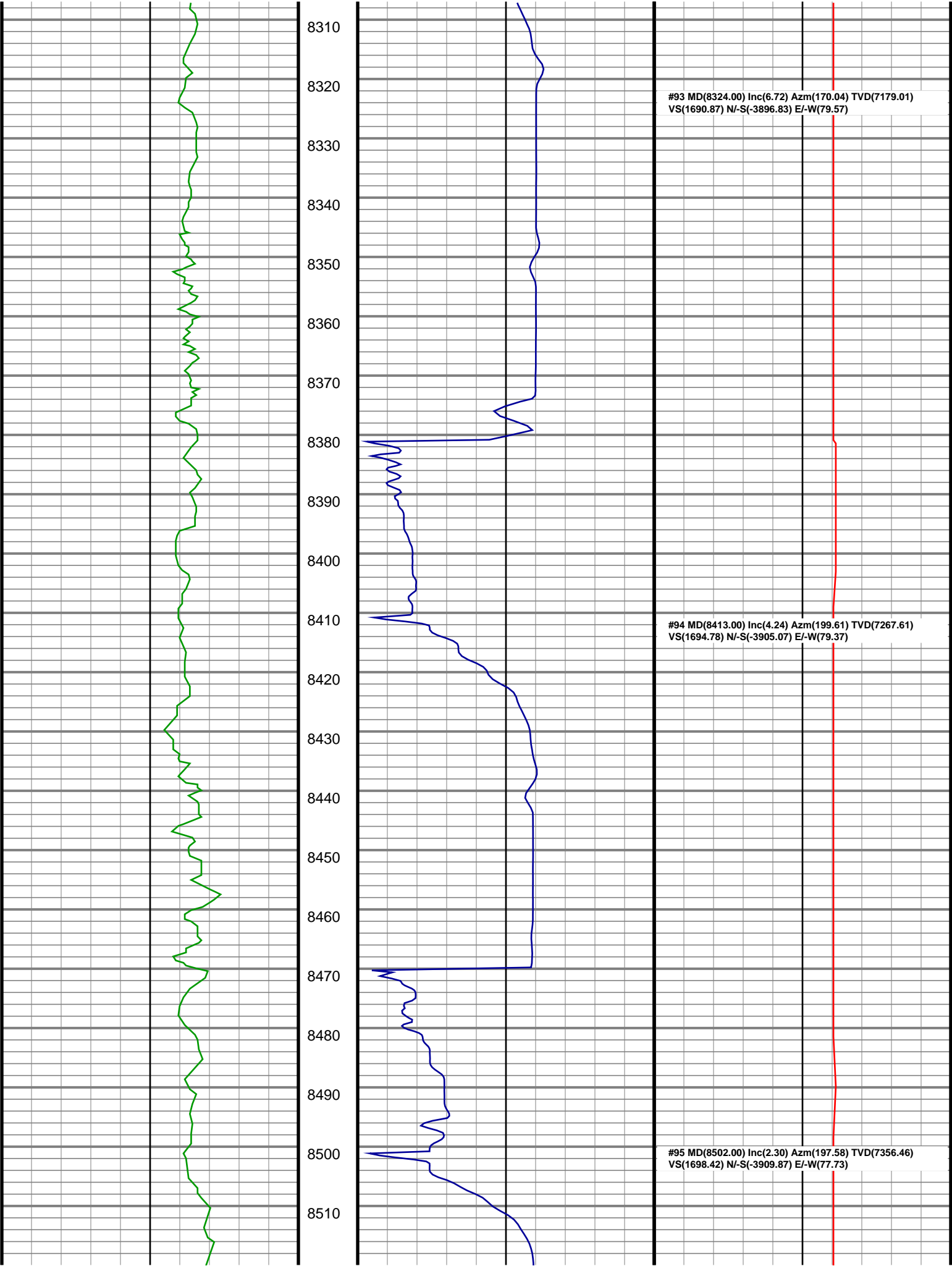

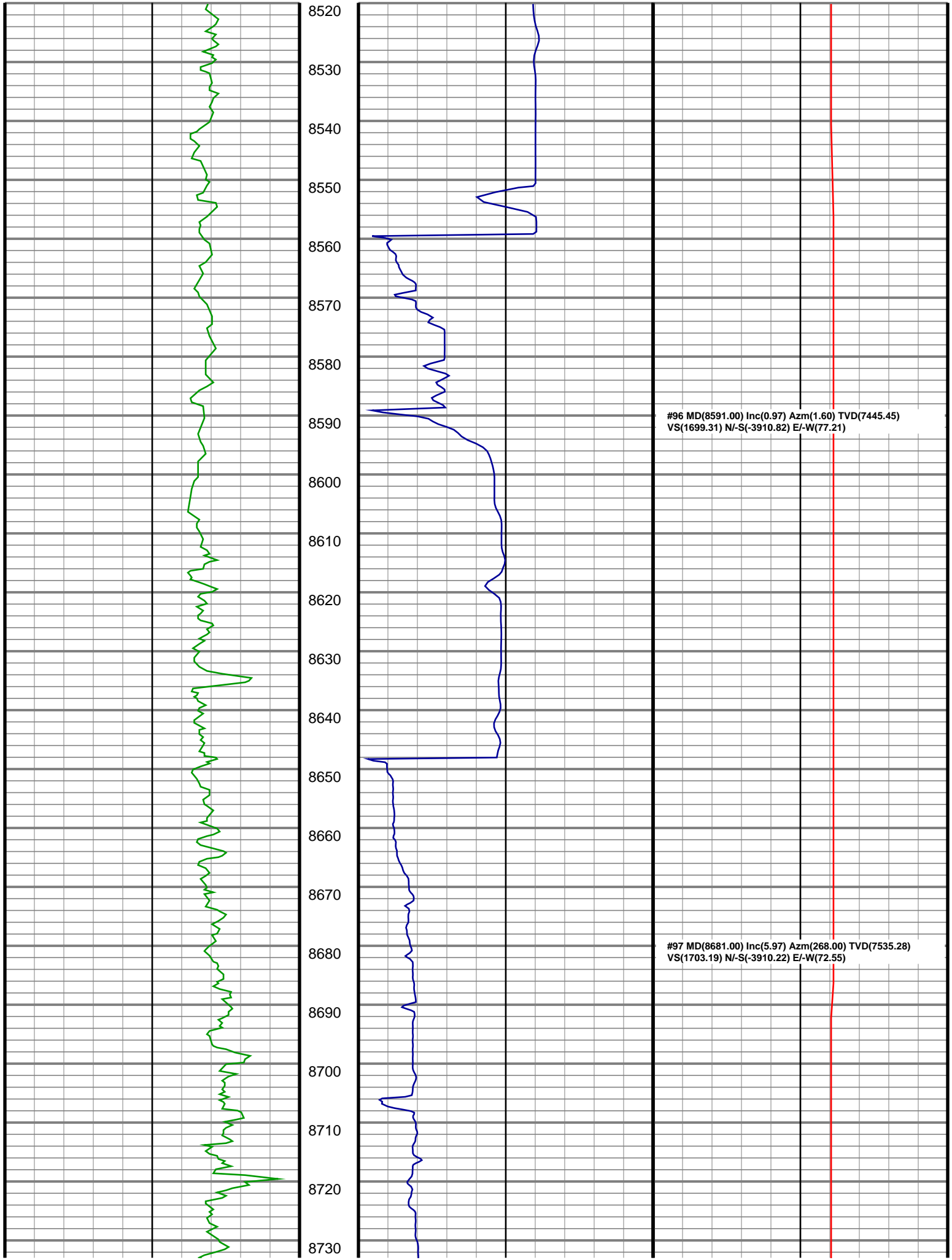

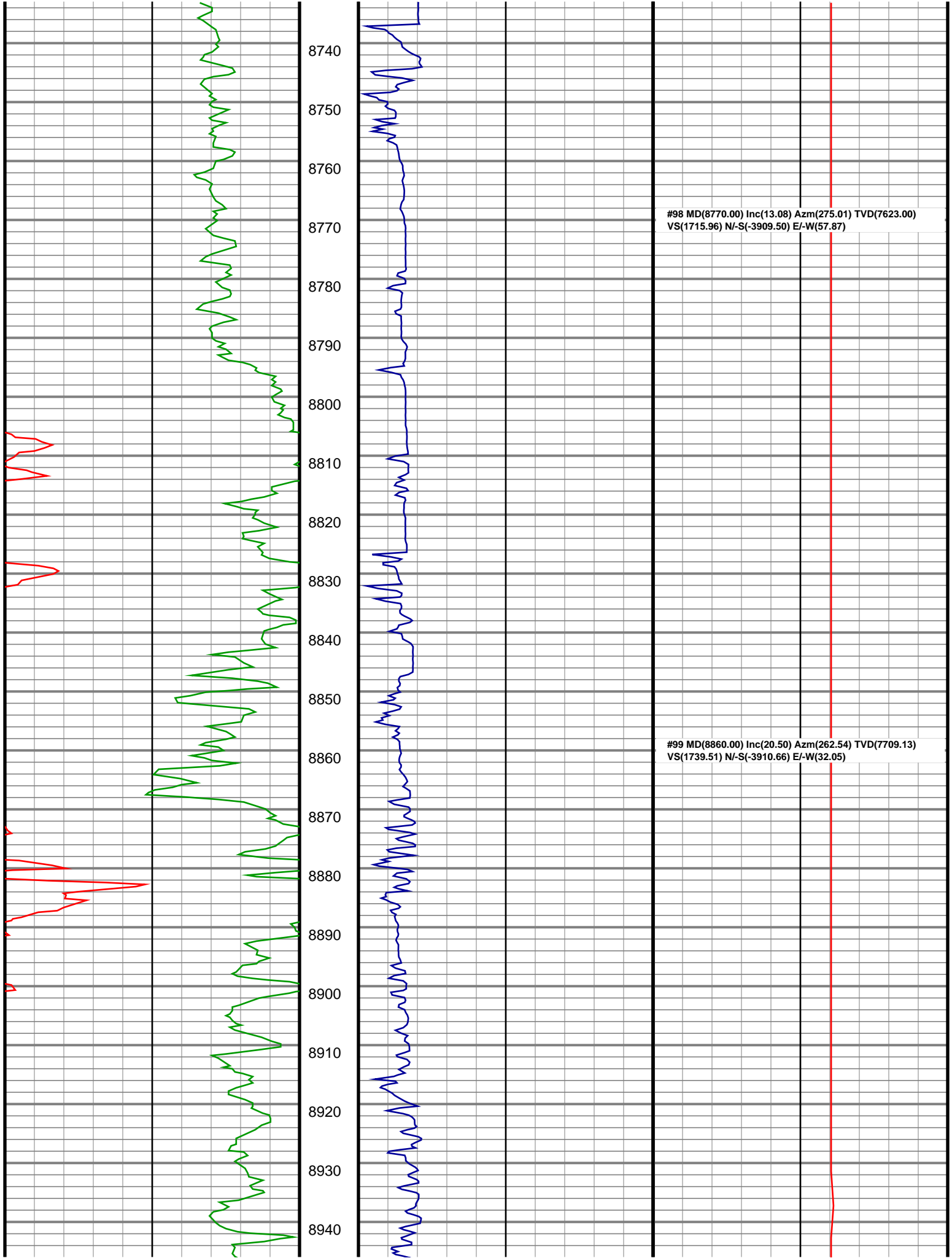

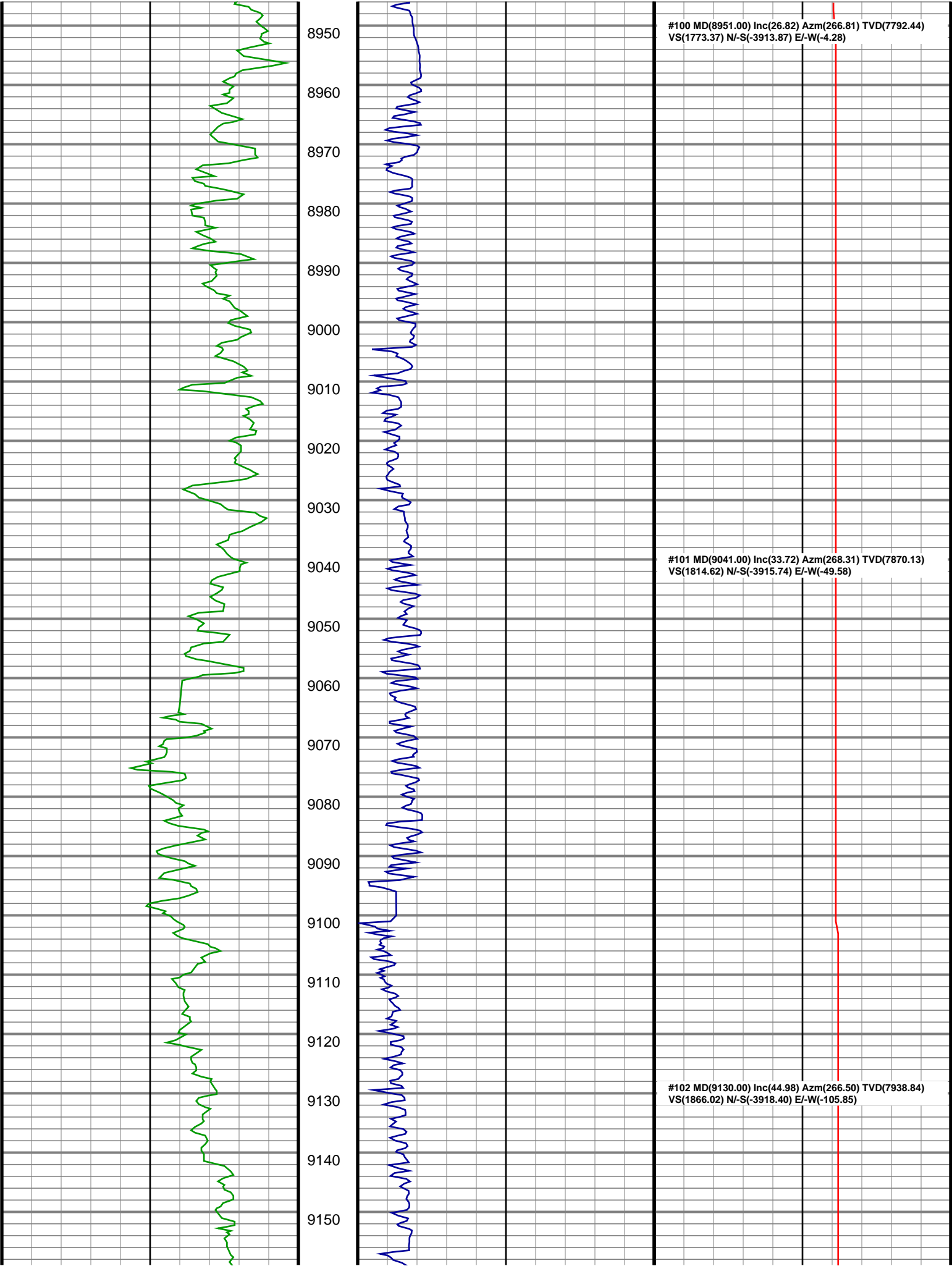

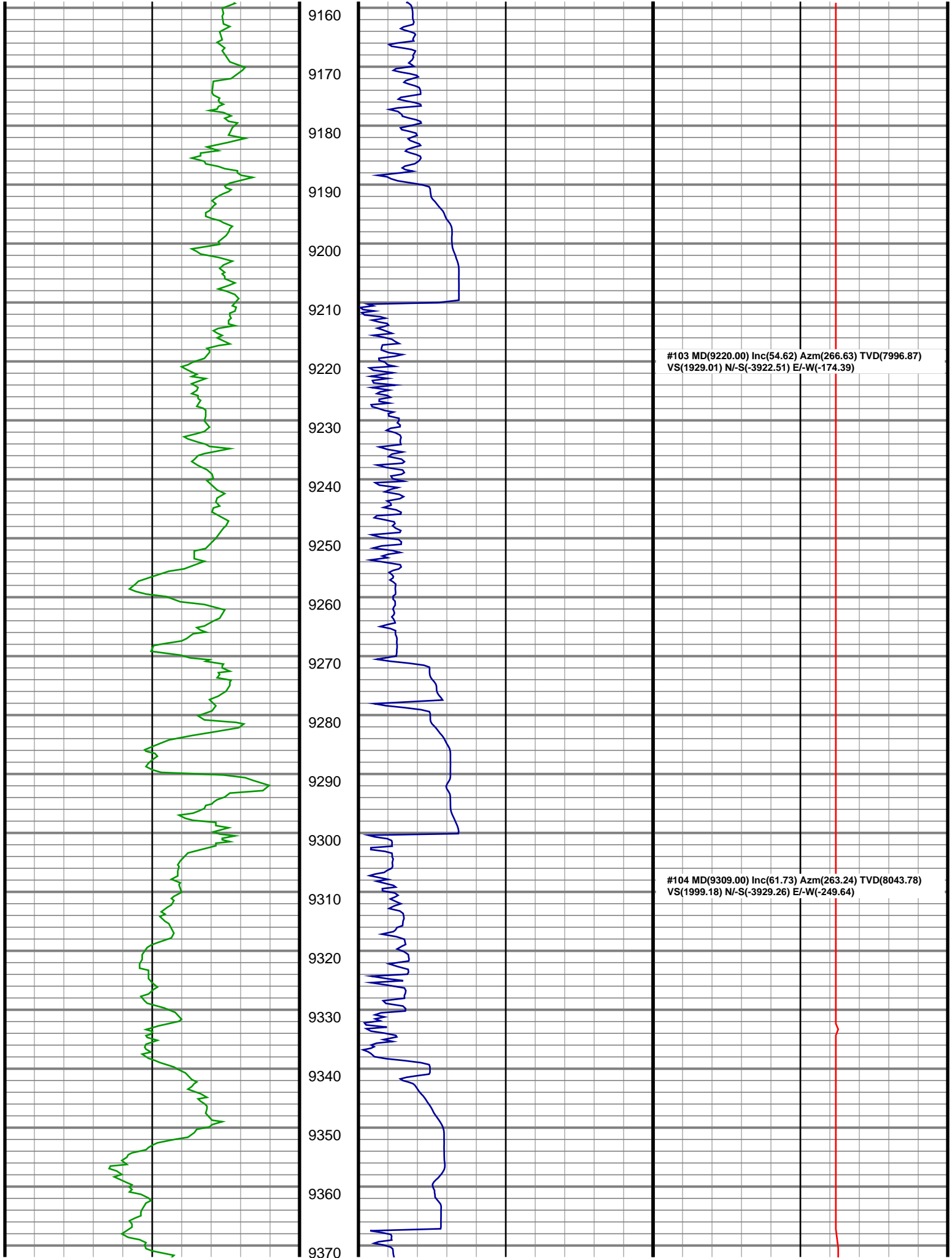

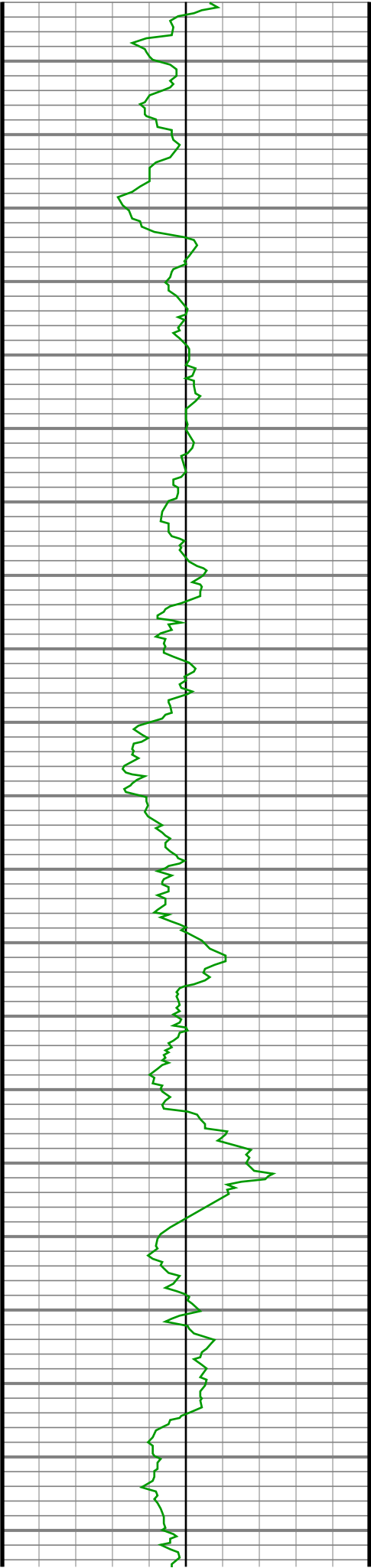

9380
9390
9400
9410
9420
9430
9440
9450
9460
9470
9480
9490
9500
9510
9520
9530
9540
9550
9560
9570
9580

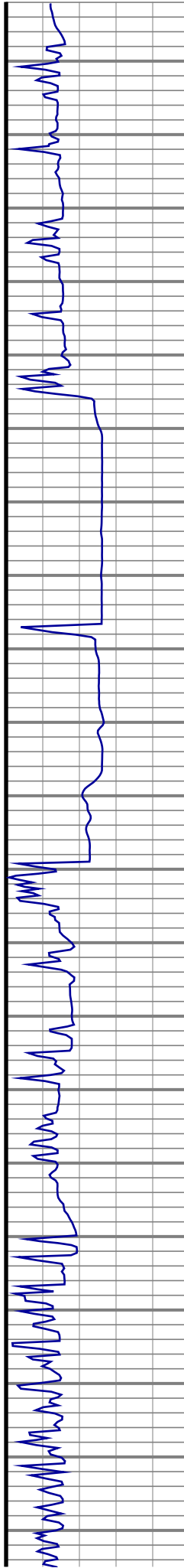

#105 MD(9399.00) Inc(69.60) Azm(266.99) TVD(8080.85)
VS(2075.11) N/-S(-3936.16) E/-W(-331.27)

#106 MD(9489.00) Inc(71.76) Azm(267.16) TVD(8110.62)
VS(2152.72) N/-S(-3940.49) E/-W(-416.09)

#107 MD(9579.00) Inc(80.60) Azm(269.45) TVD(8132.10)
VS(2231.71) N/-S(-3943.04) E/-W(-503.35)

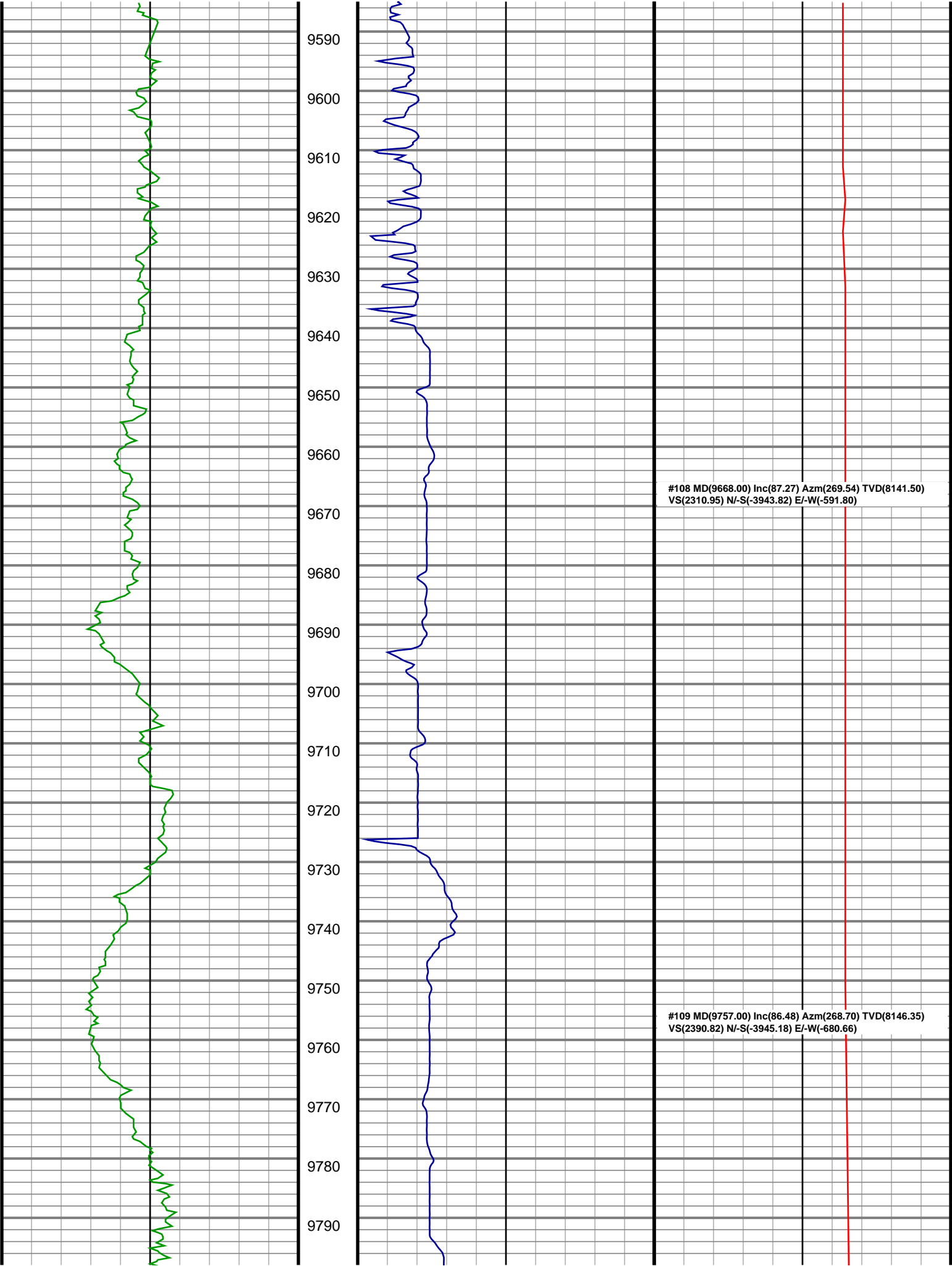

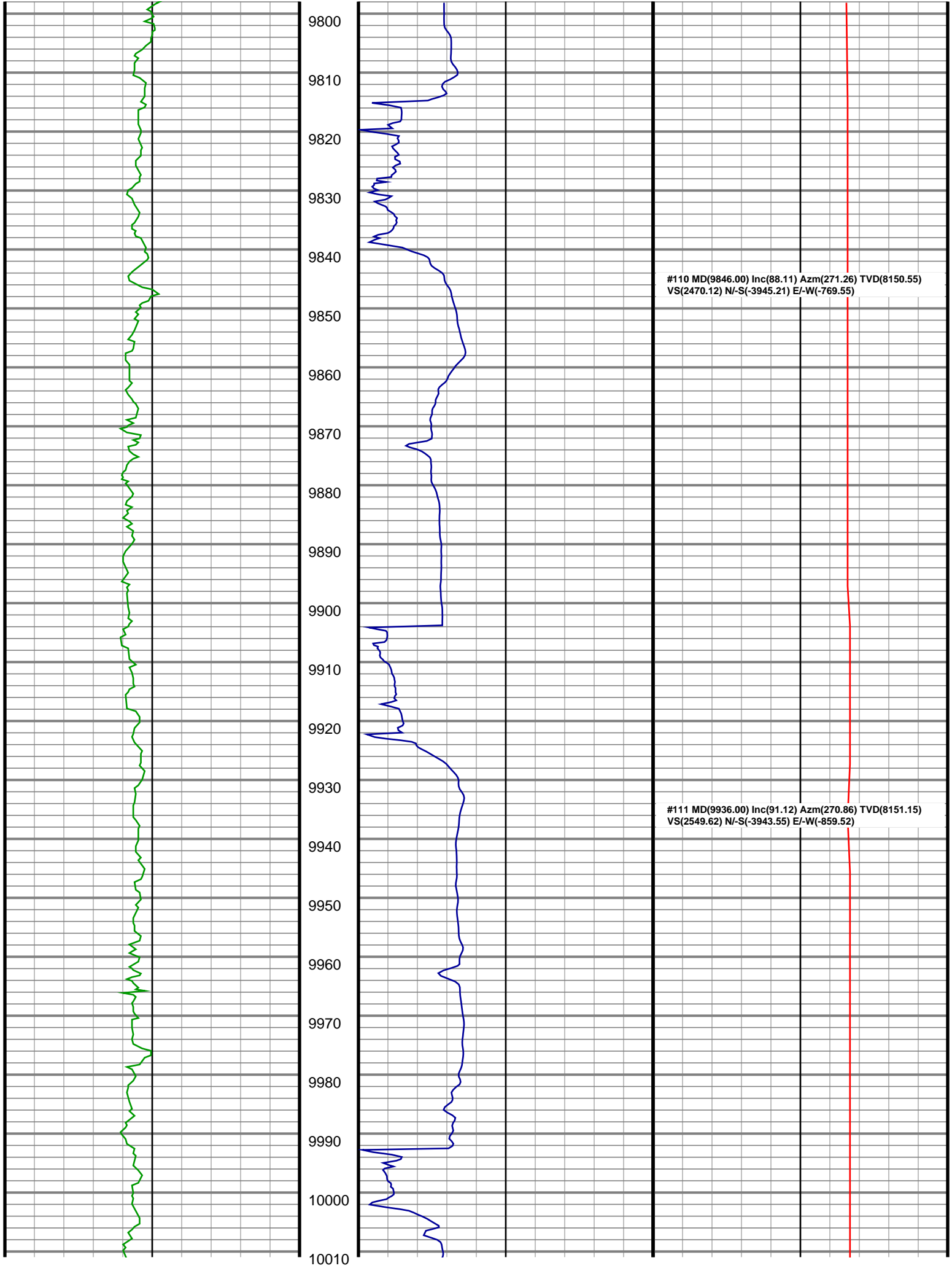

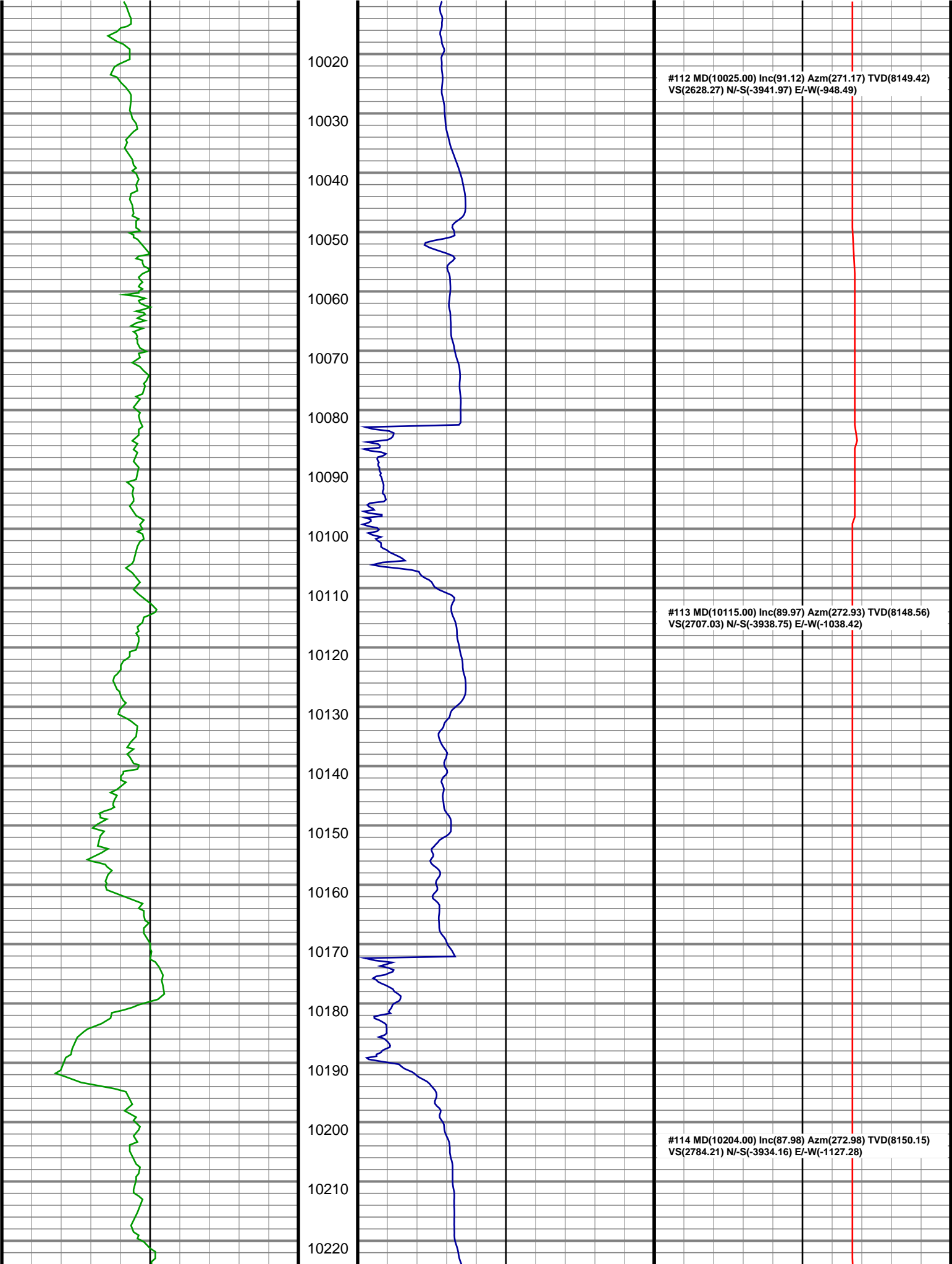

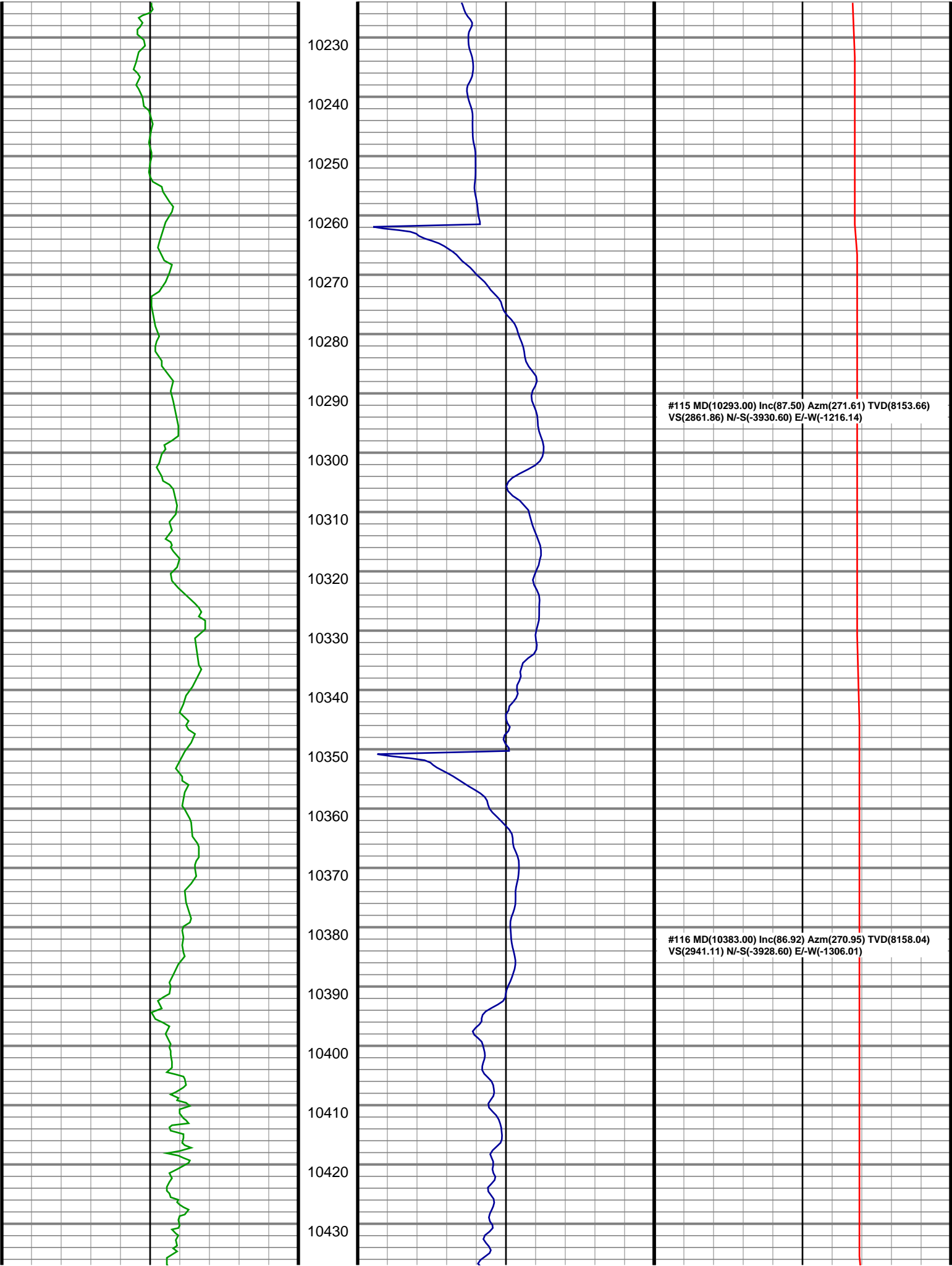

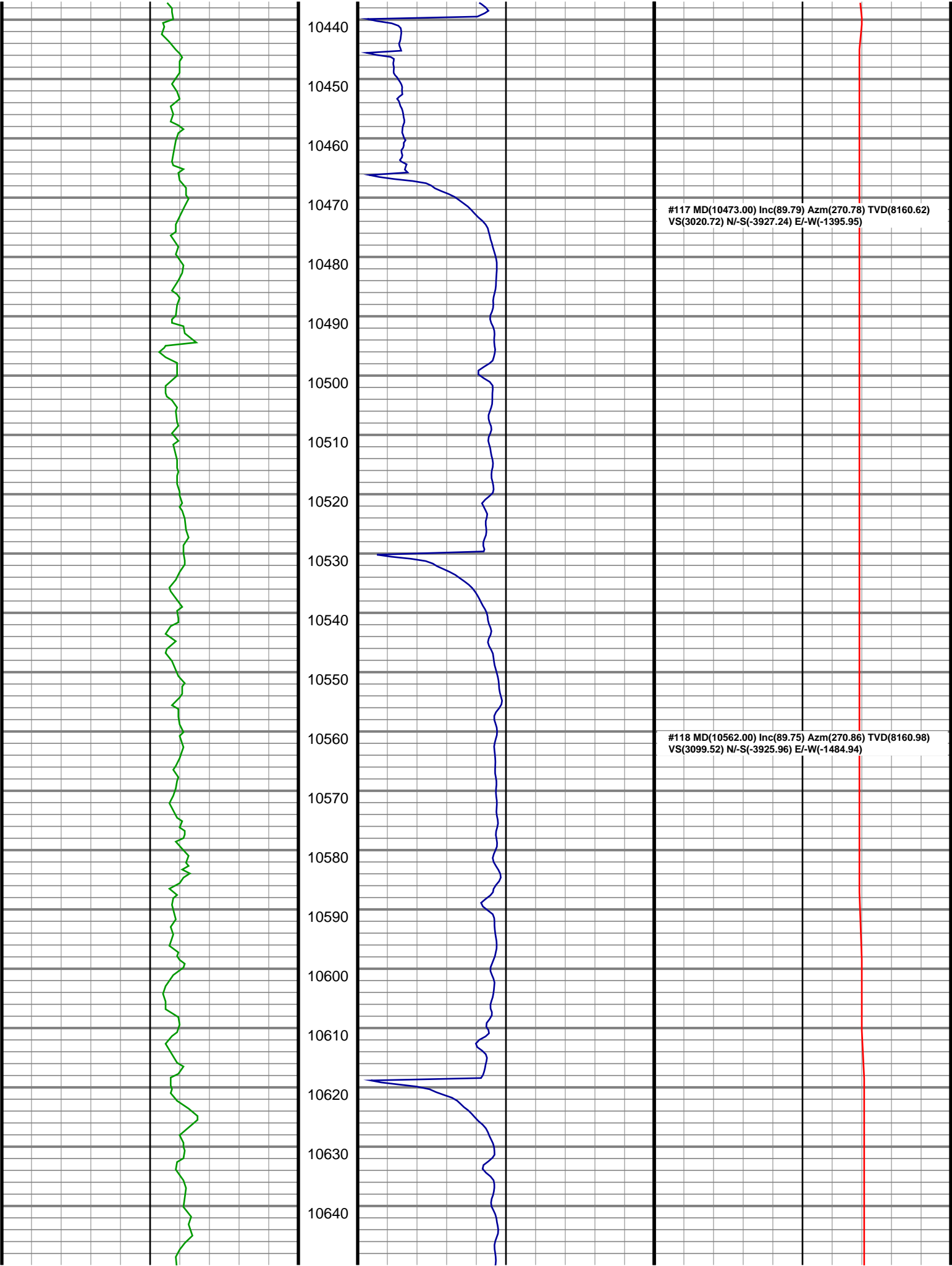

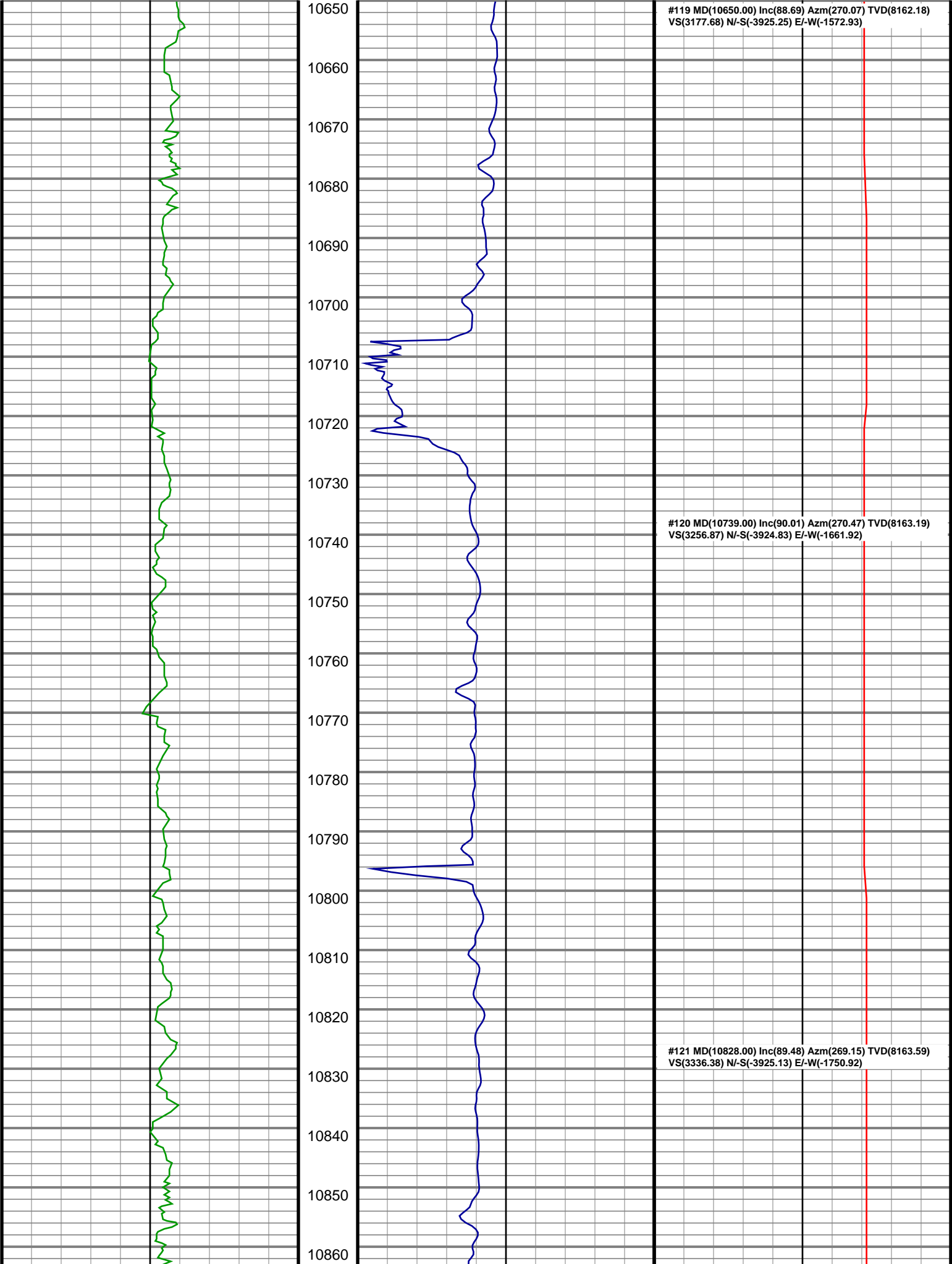

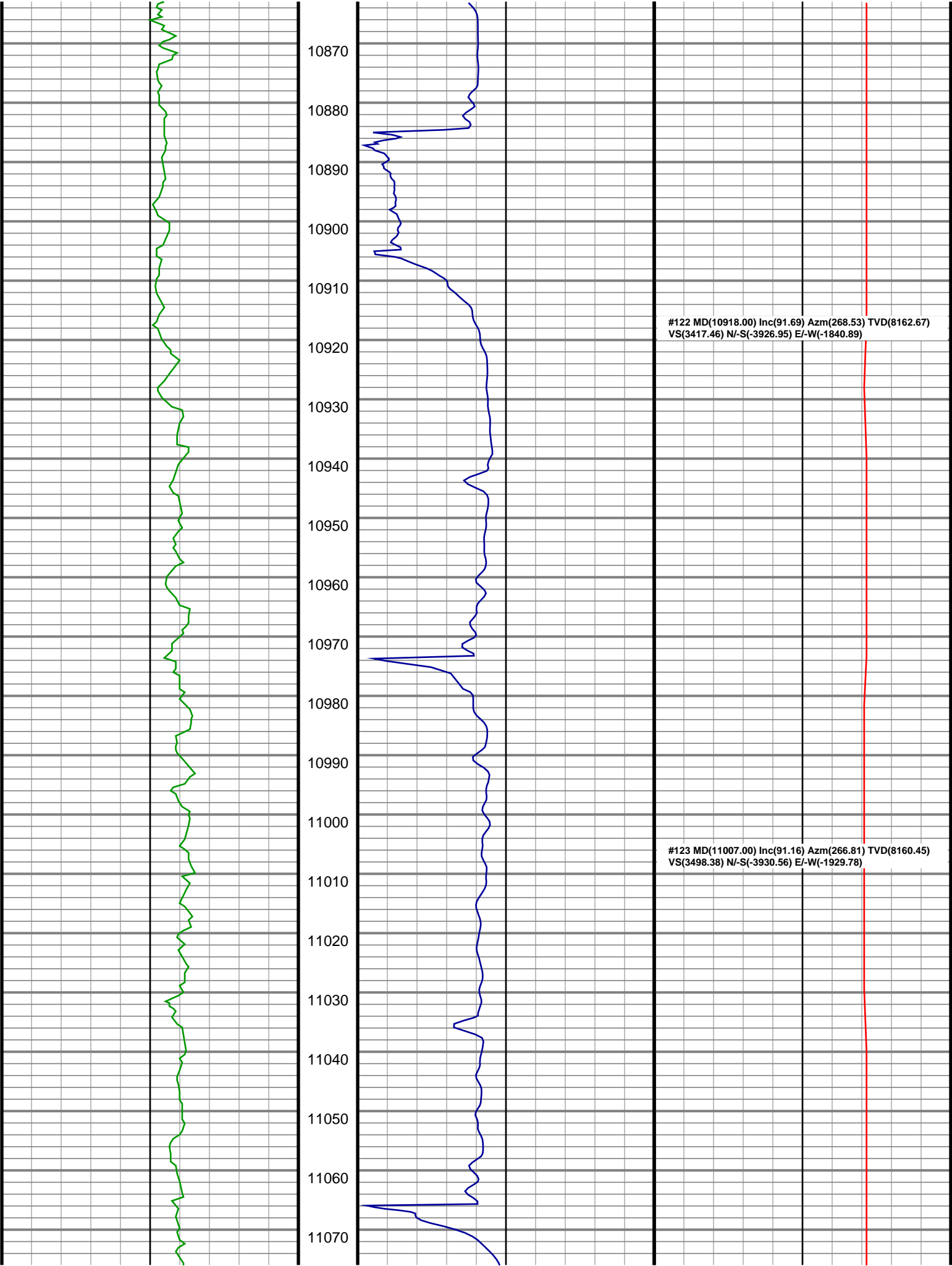

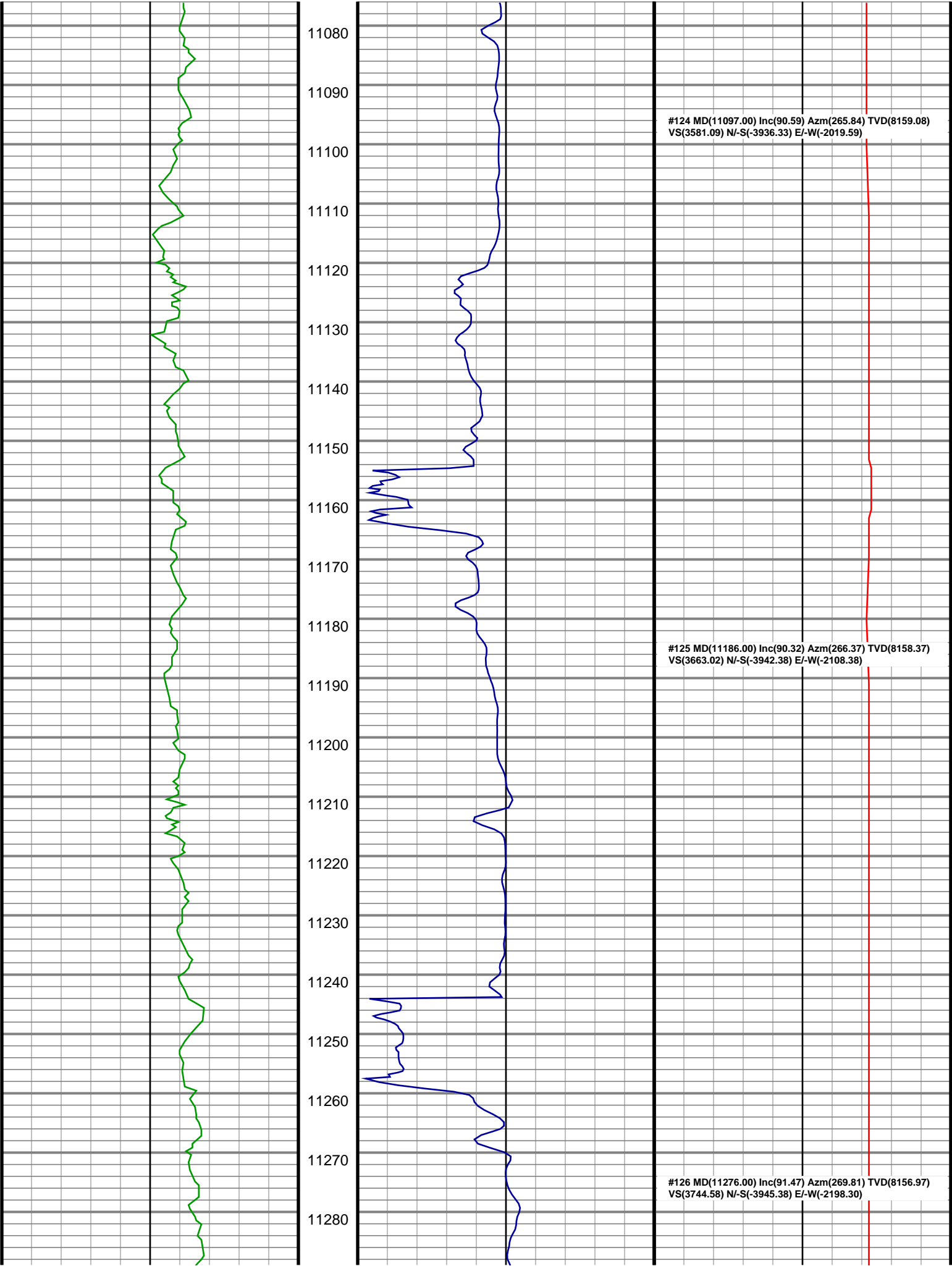

11080

11090

11100

11110

11120

11130

11140

11150

11160

11170

11180

11190

11200

11210

11220

11230

11240

11250

11260

11270

11280

#124 MD(11097.00) Inc(90.59) Azm(265.84) TVD(8159.08)
VS(3581.09) N/-S(-3936.33) E/-W(-2019.59)

#125 MD(11186.00) Inc(90.32) Azm(266.37) TVD(8158.37)
VS(3663.02) N/-S(-3942.38) E/-W(-2108.38)

#126 MD(11276.00) Inc(91.47) Azm(269.81) TVD(8156.97)
VS(3744.58) N/-S(-3945.38) E/-W(-2198.30)

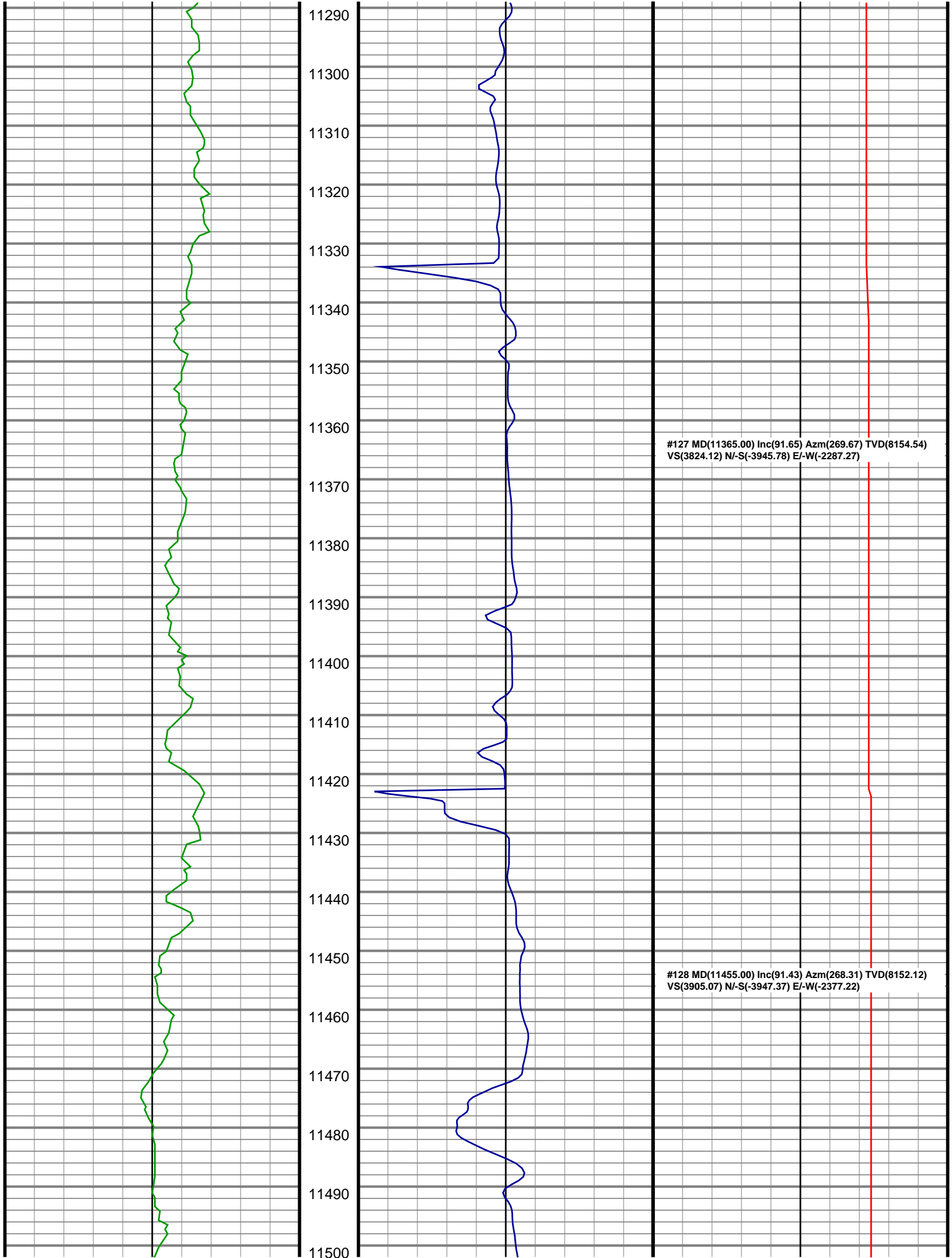

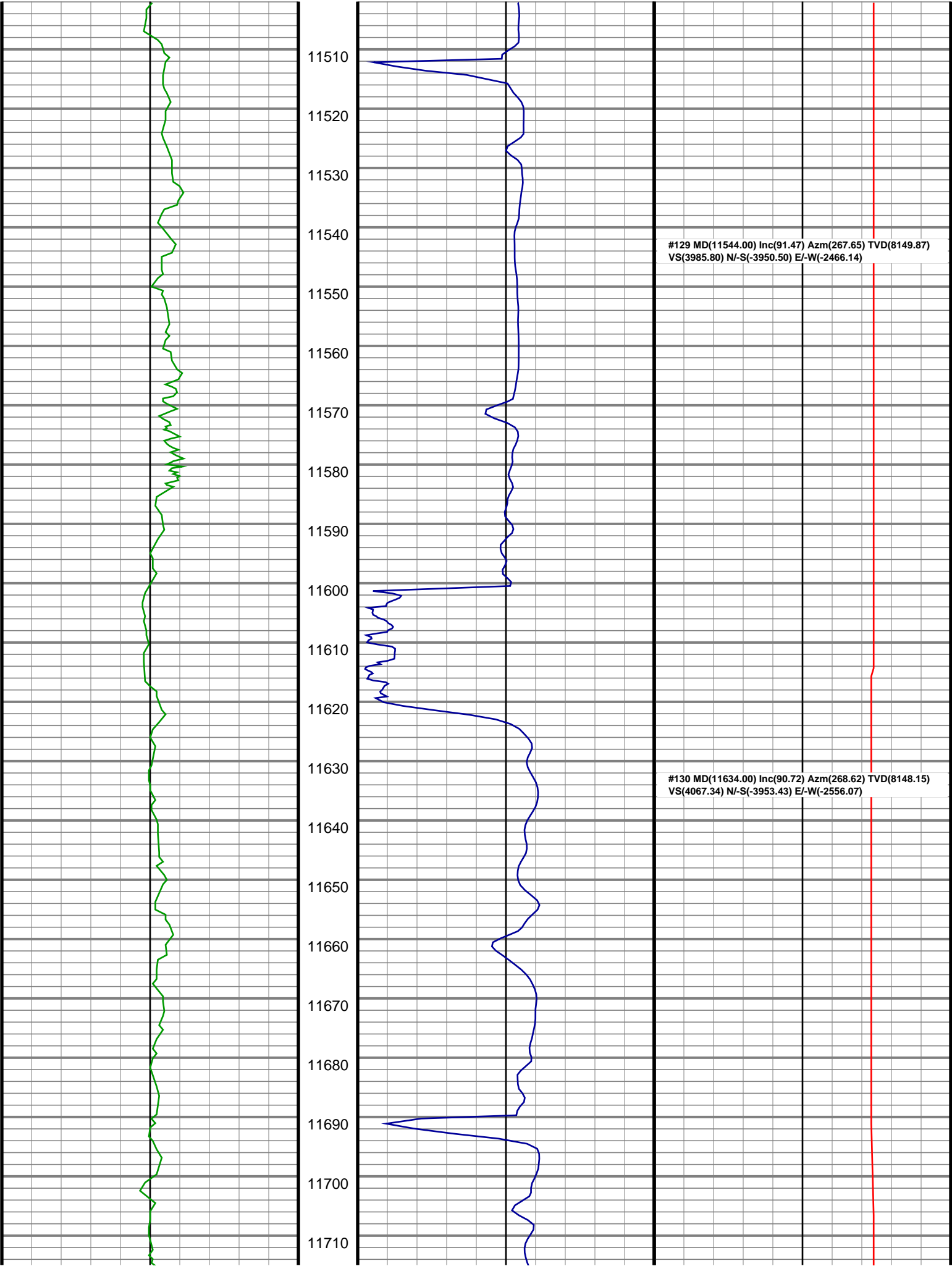

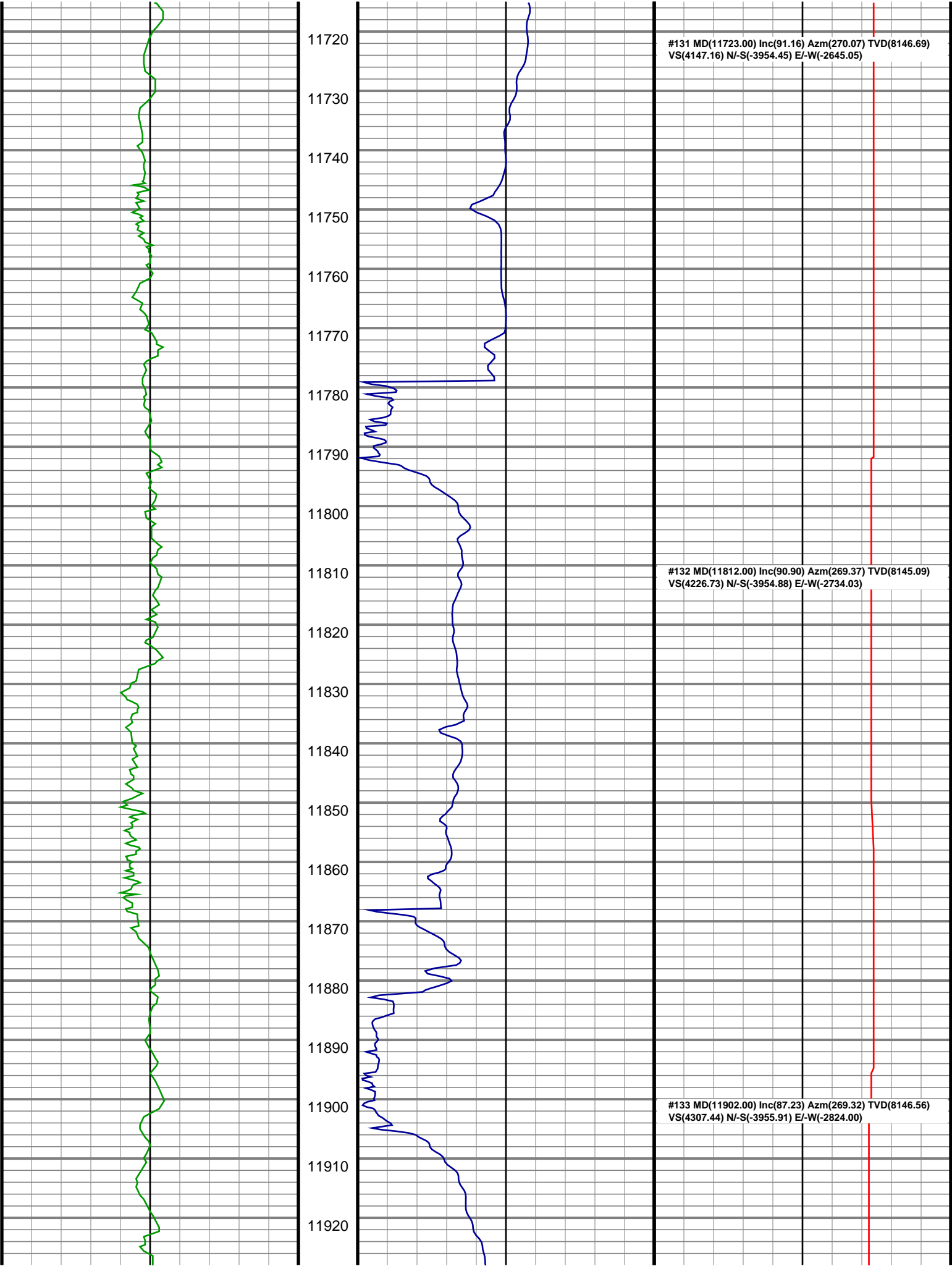

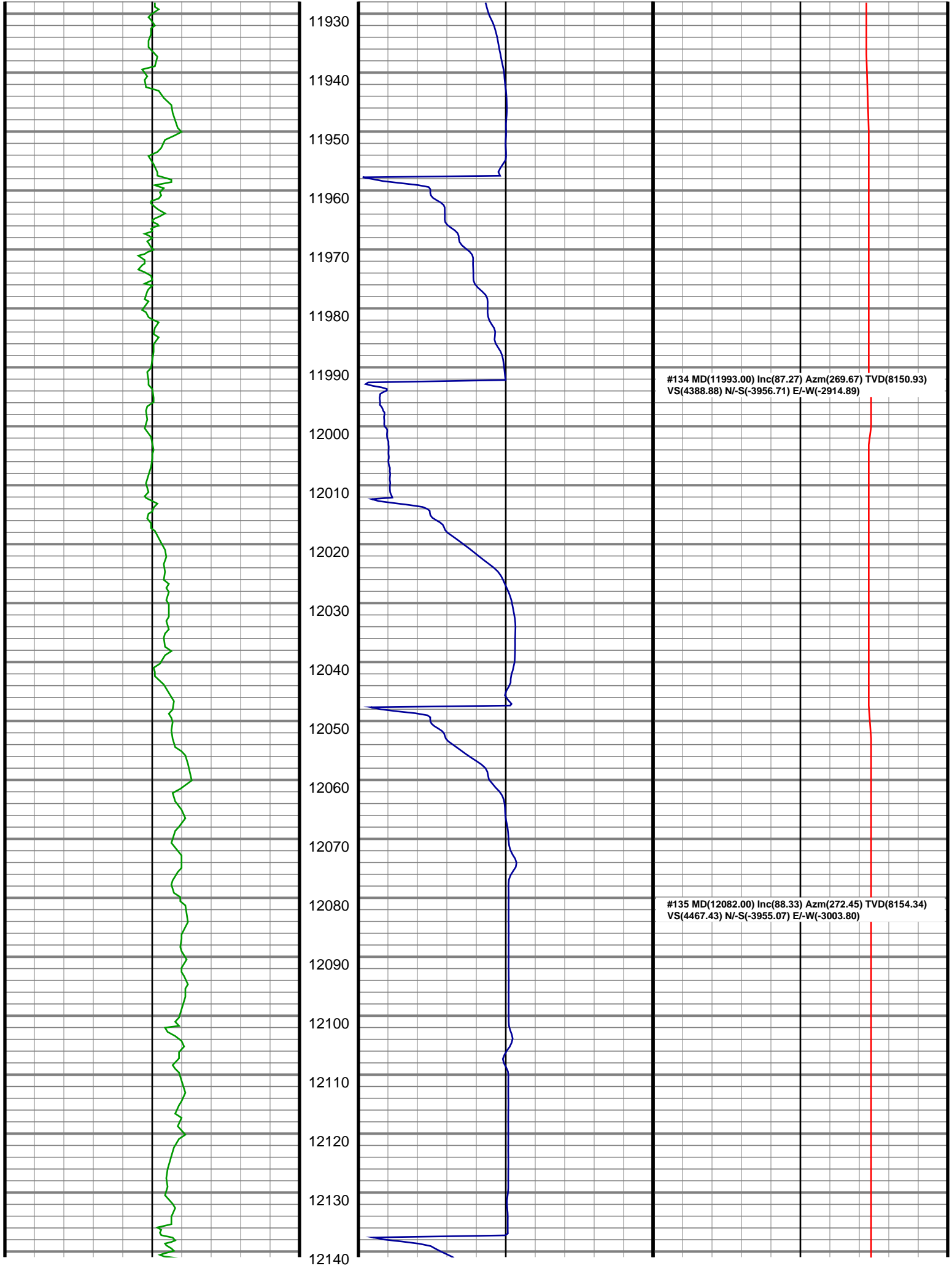

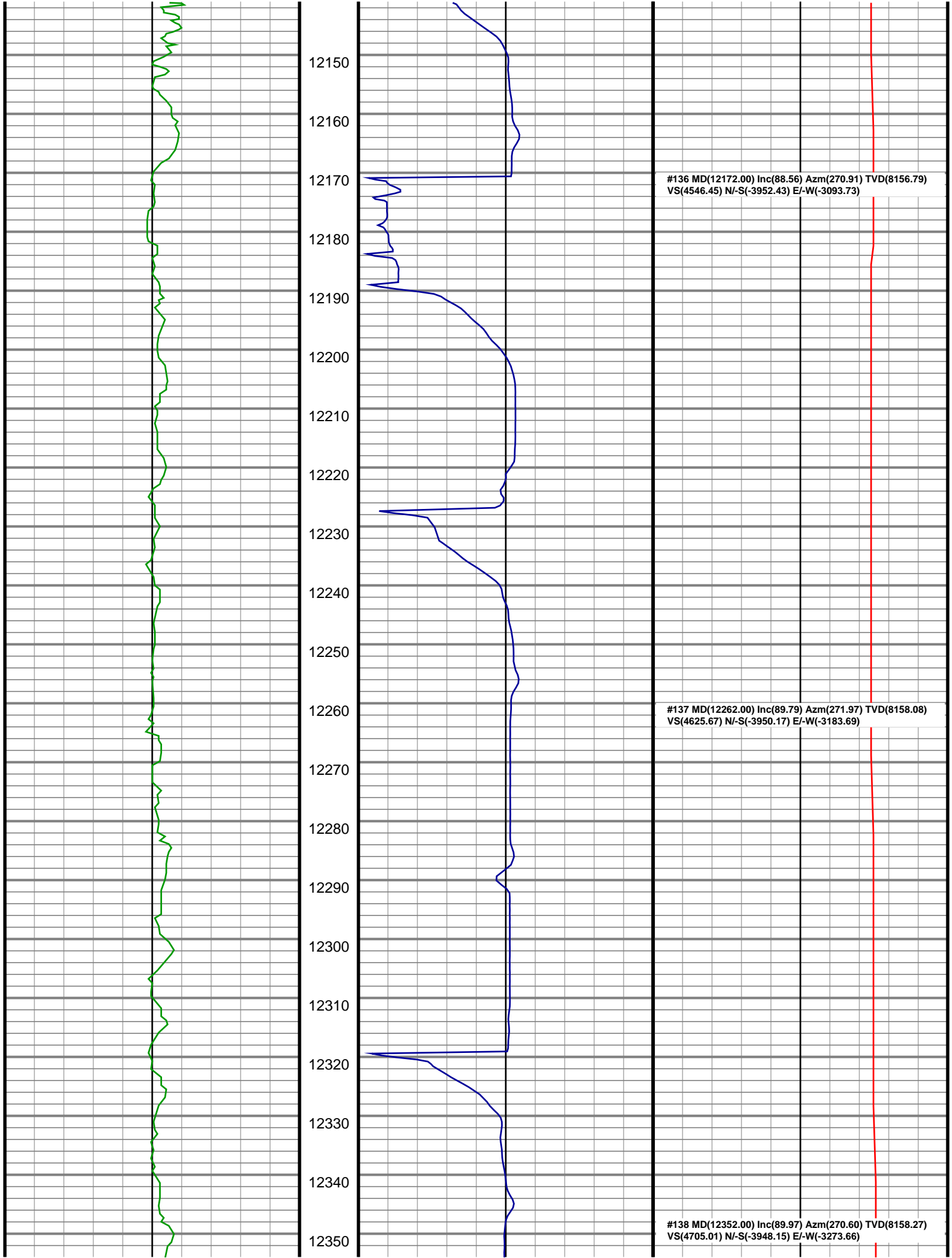

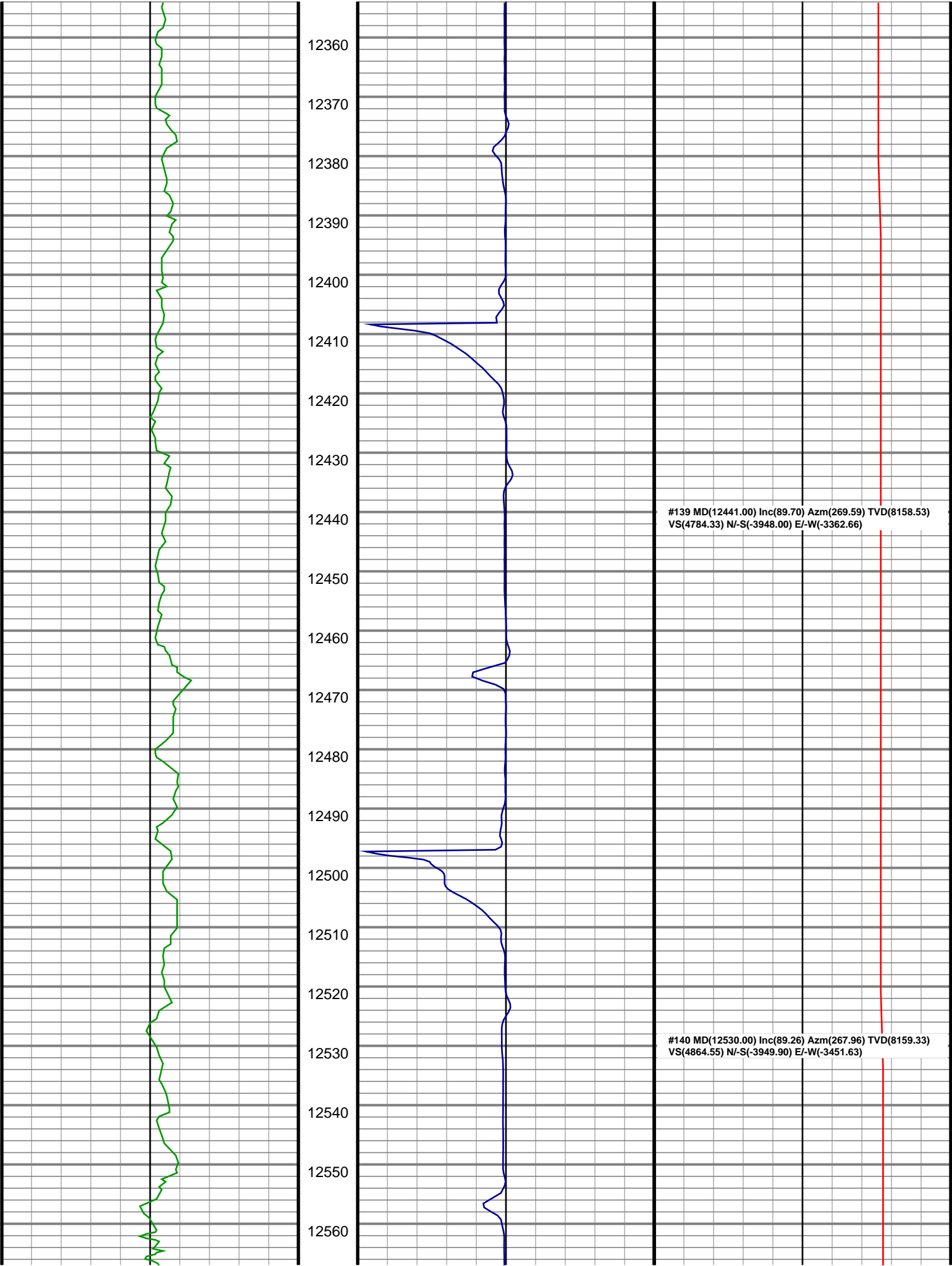

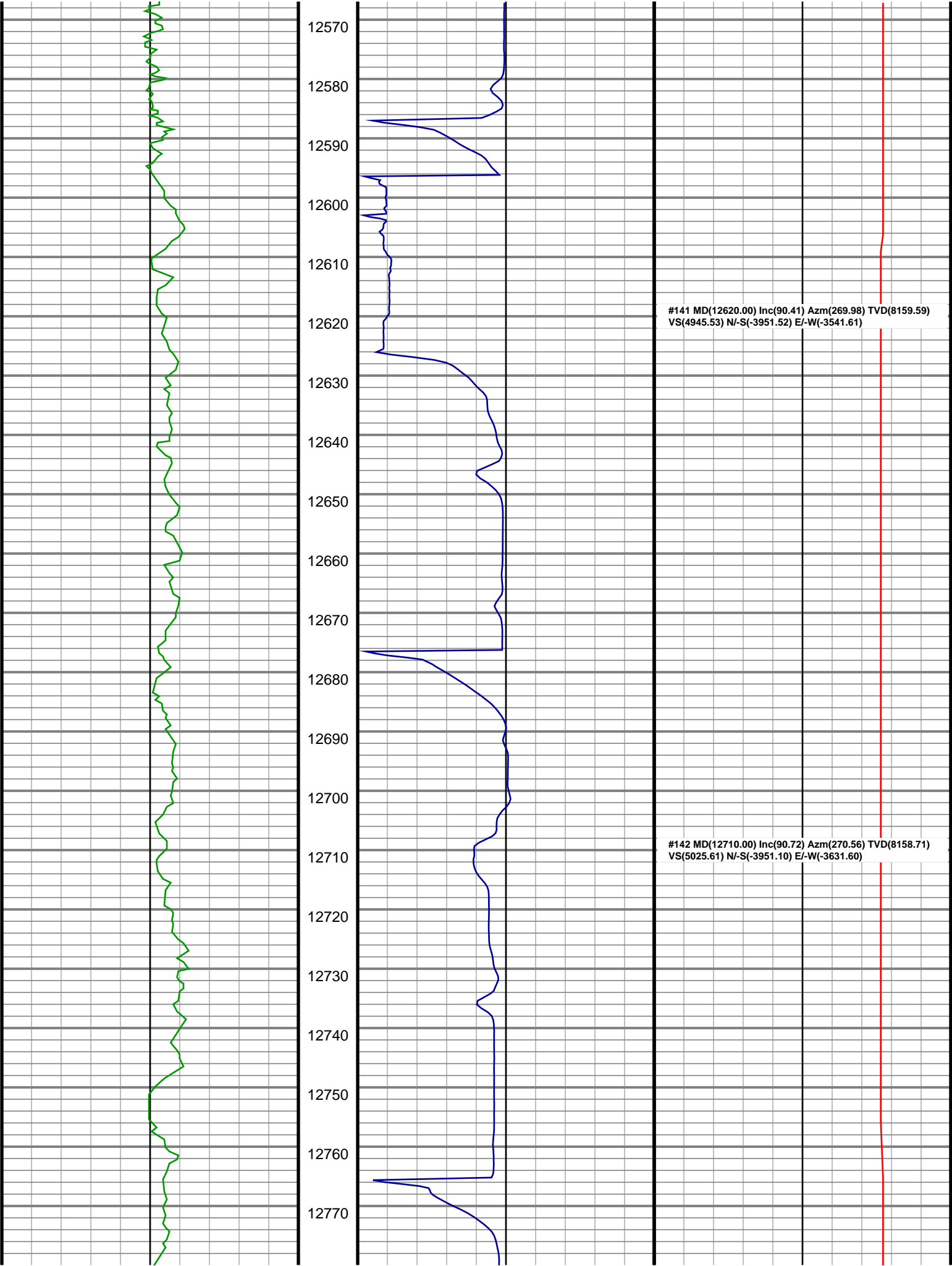

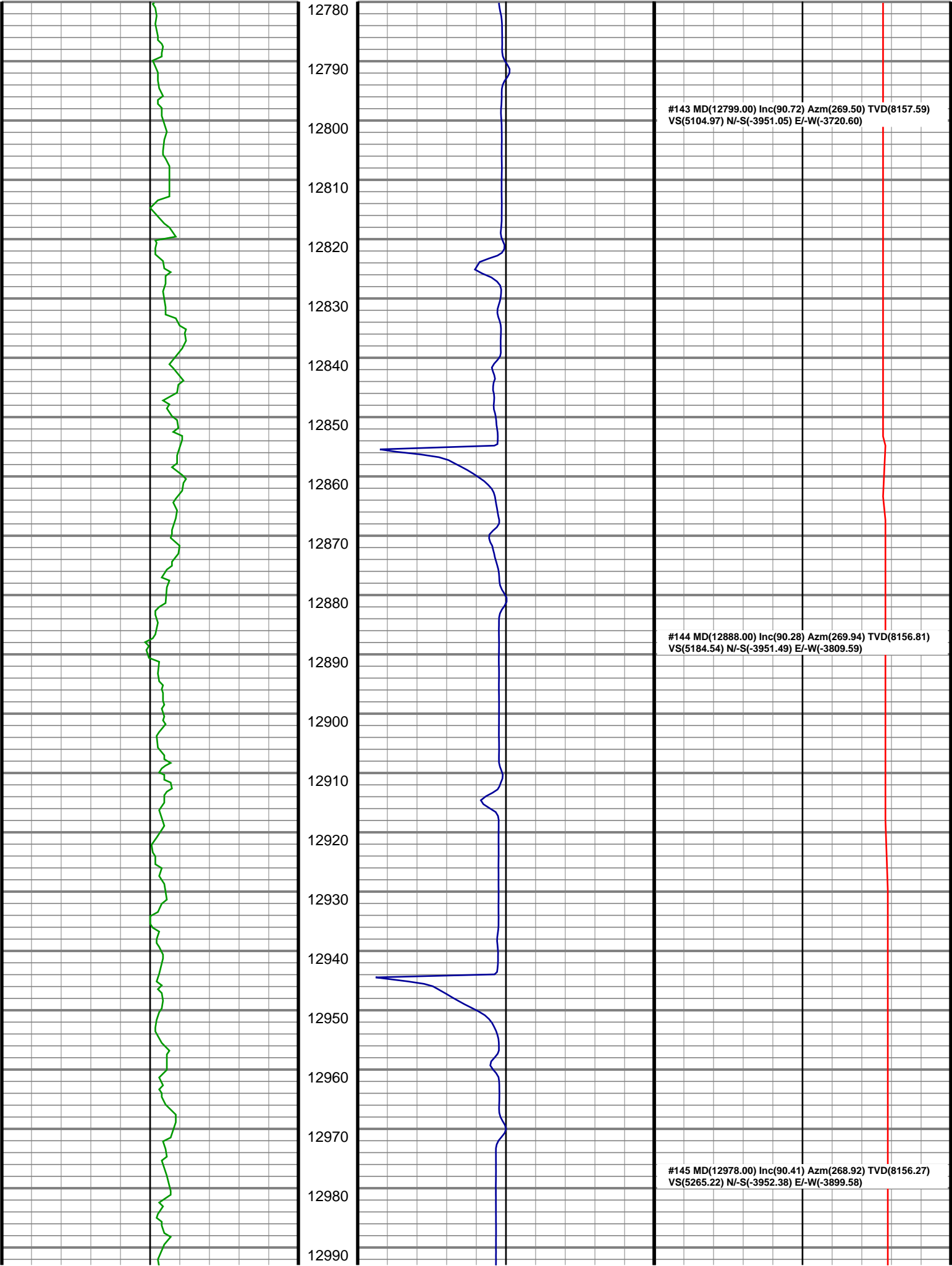

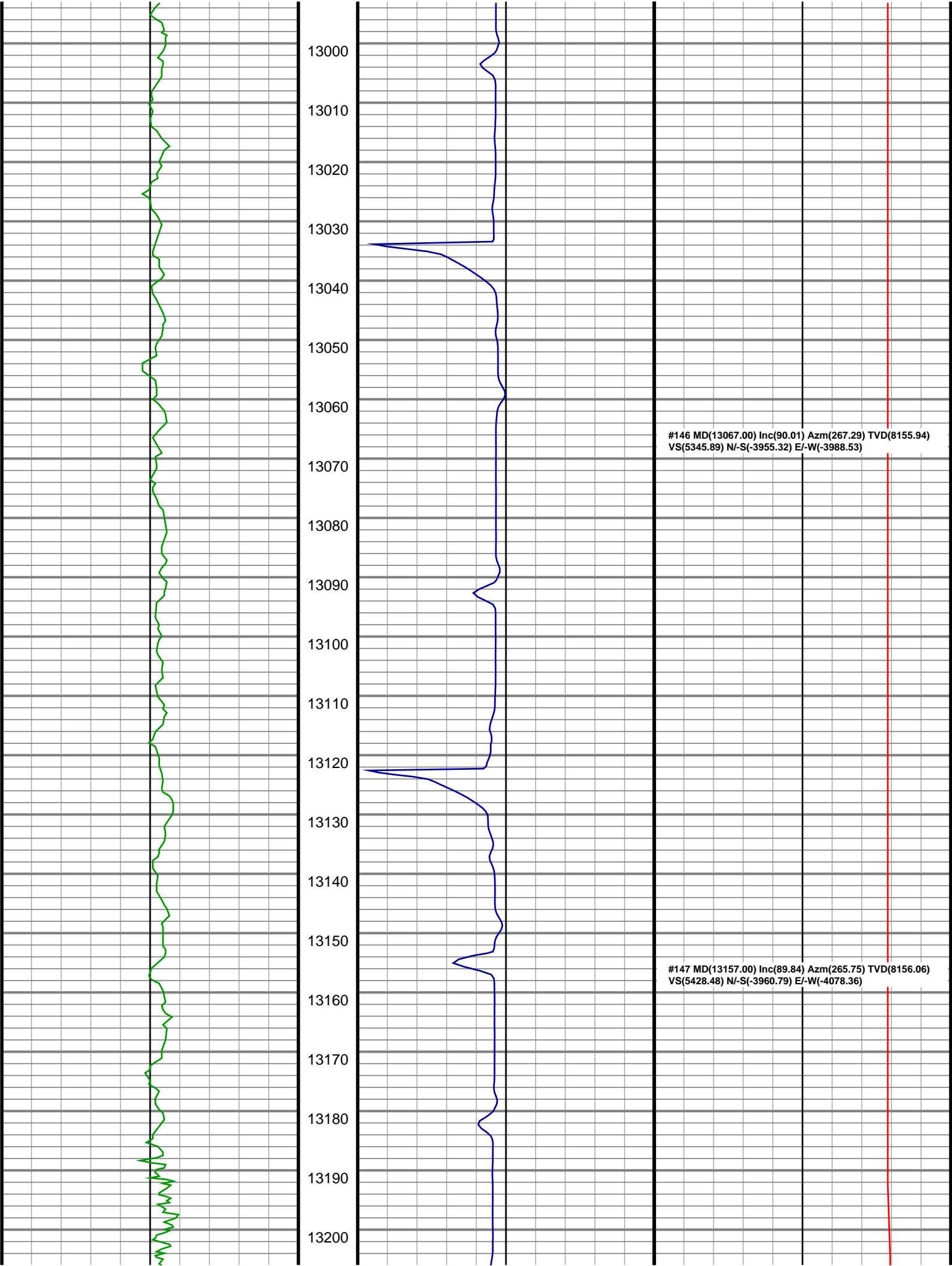

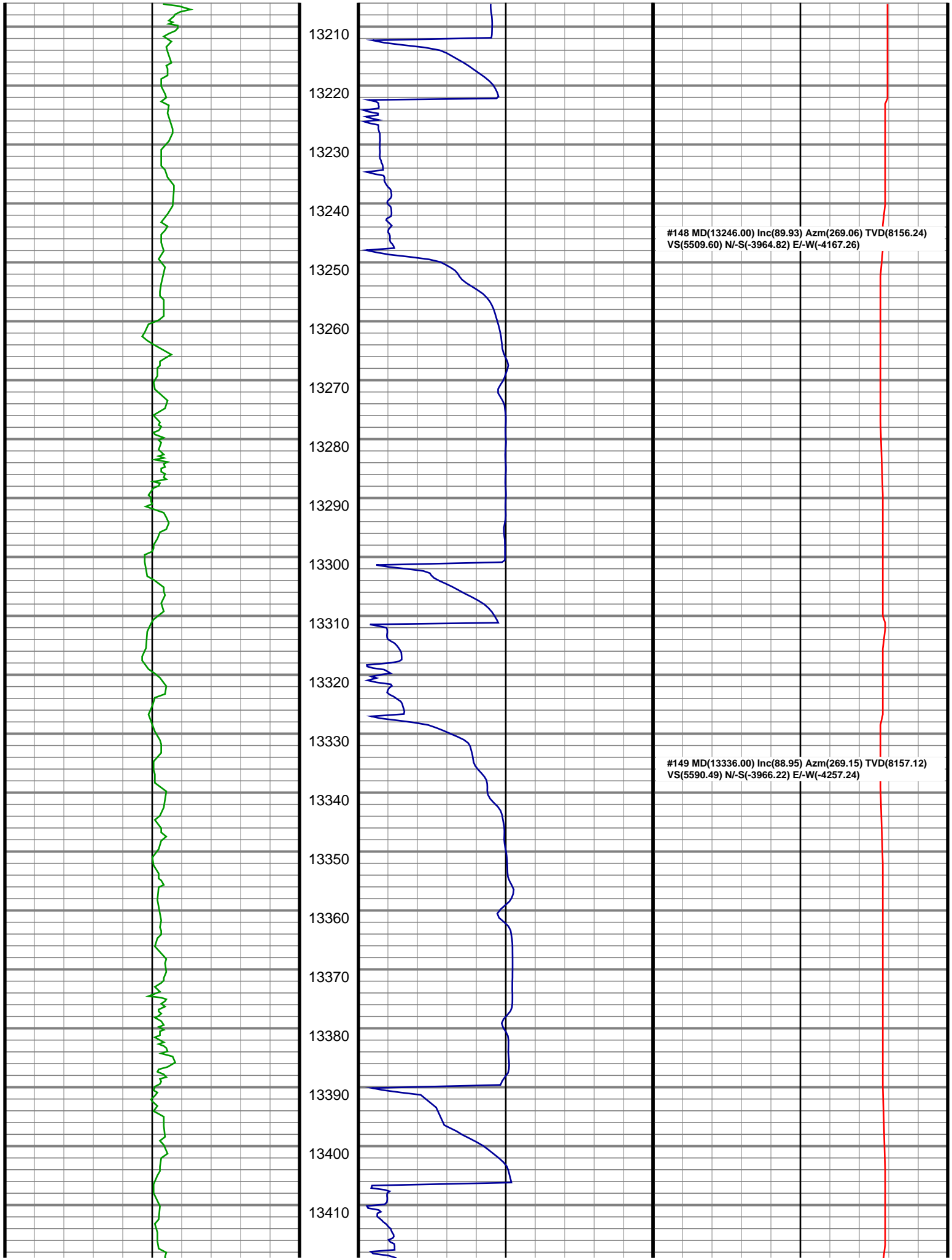

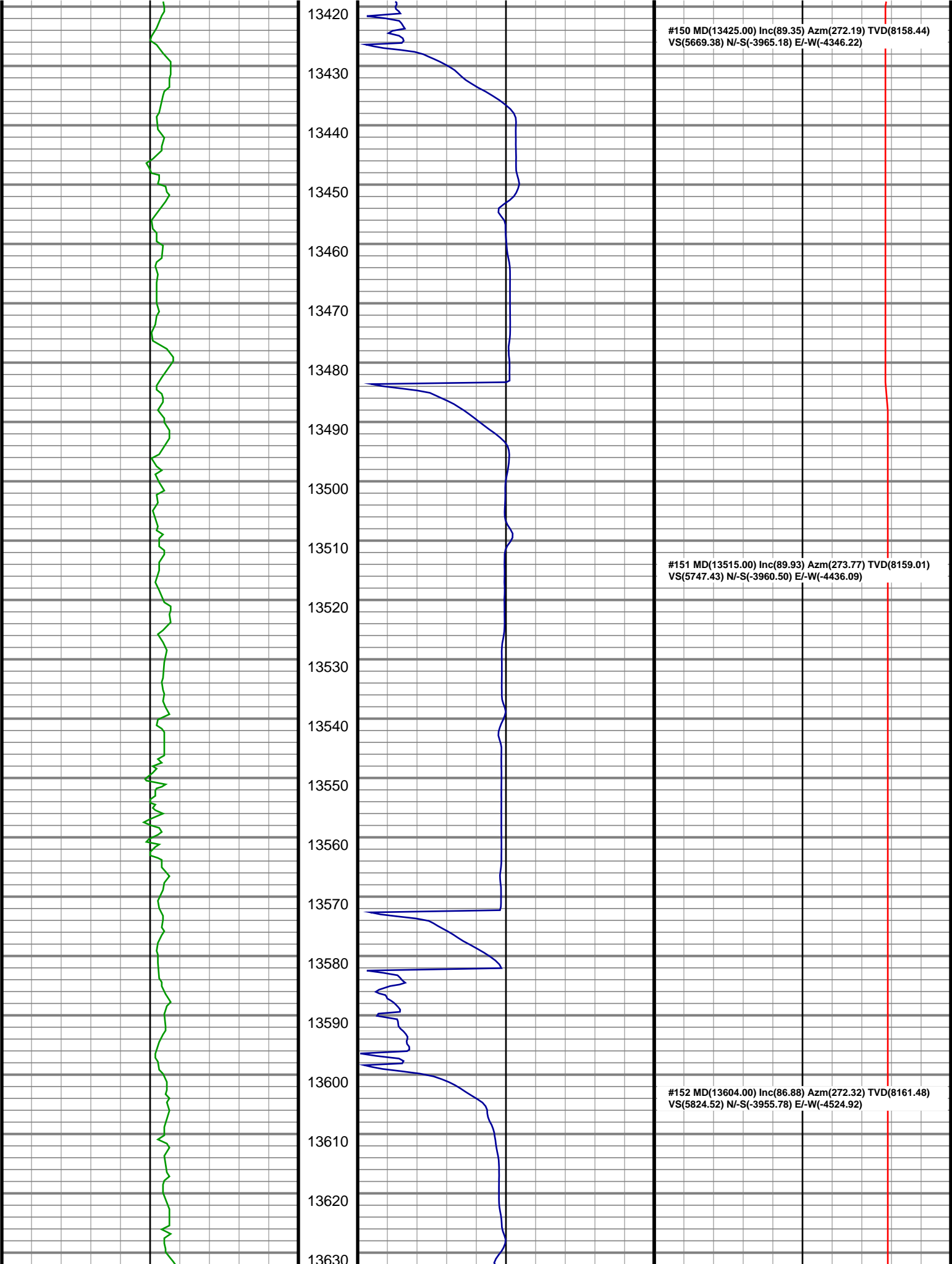

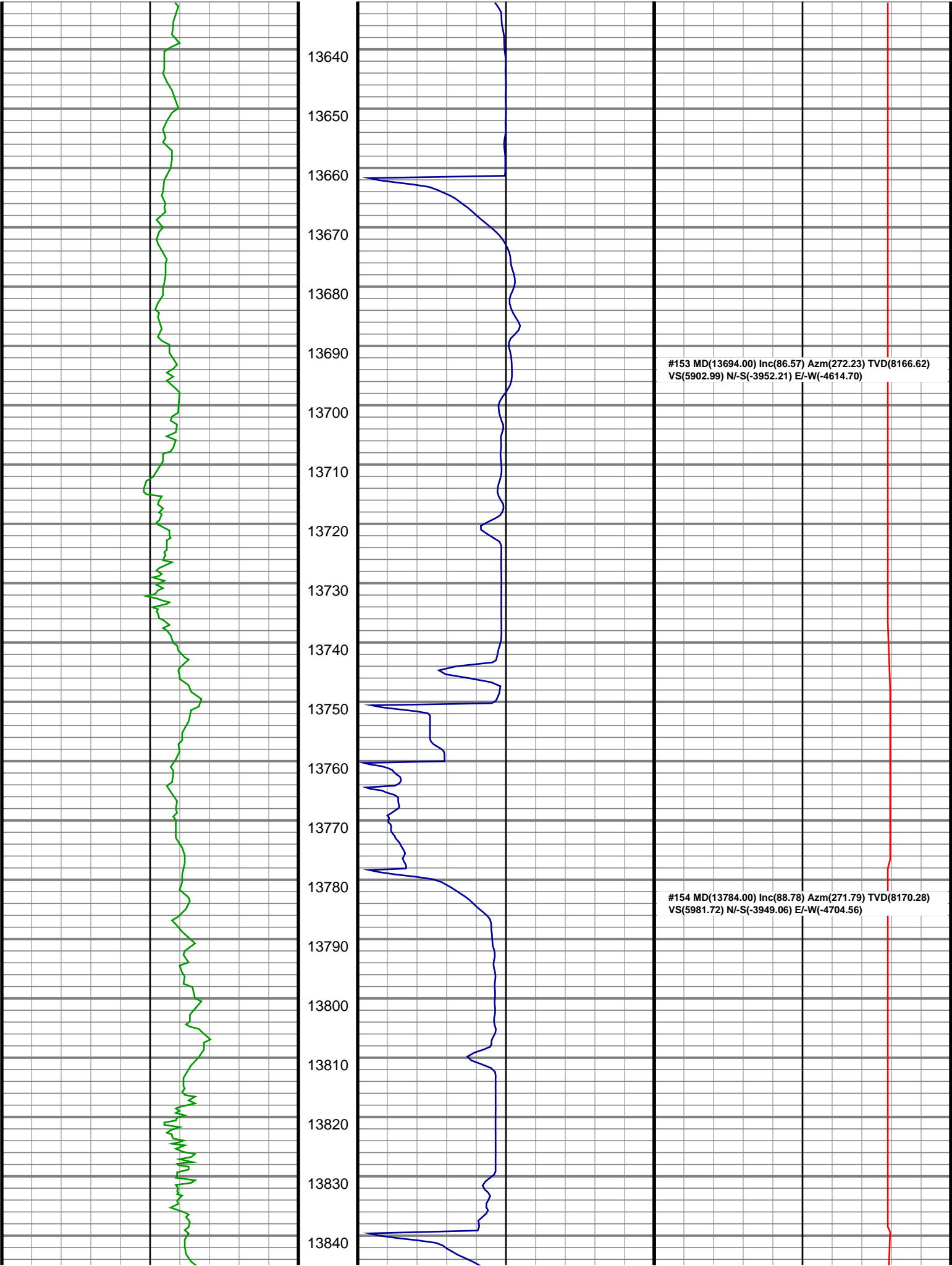

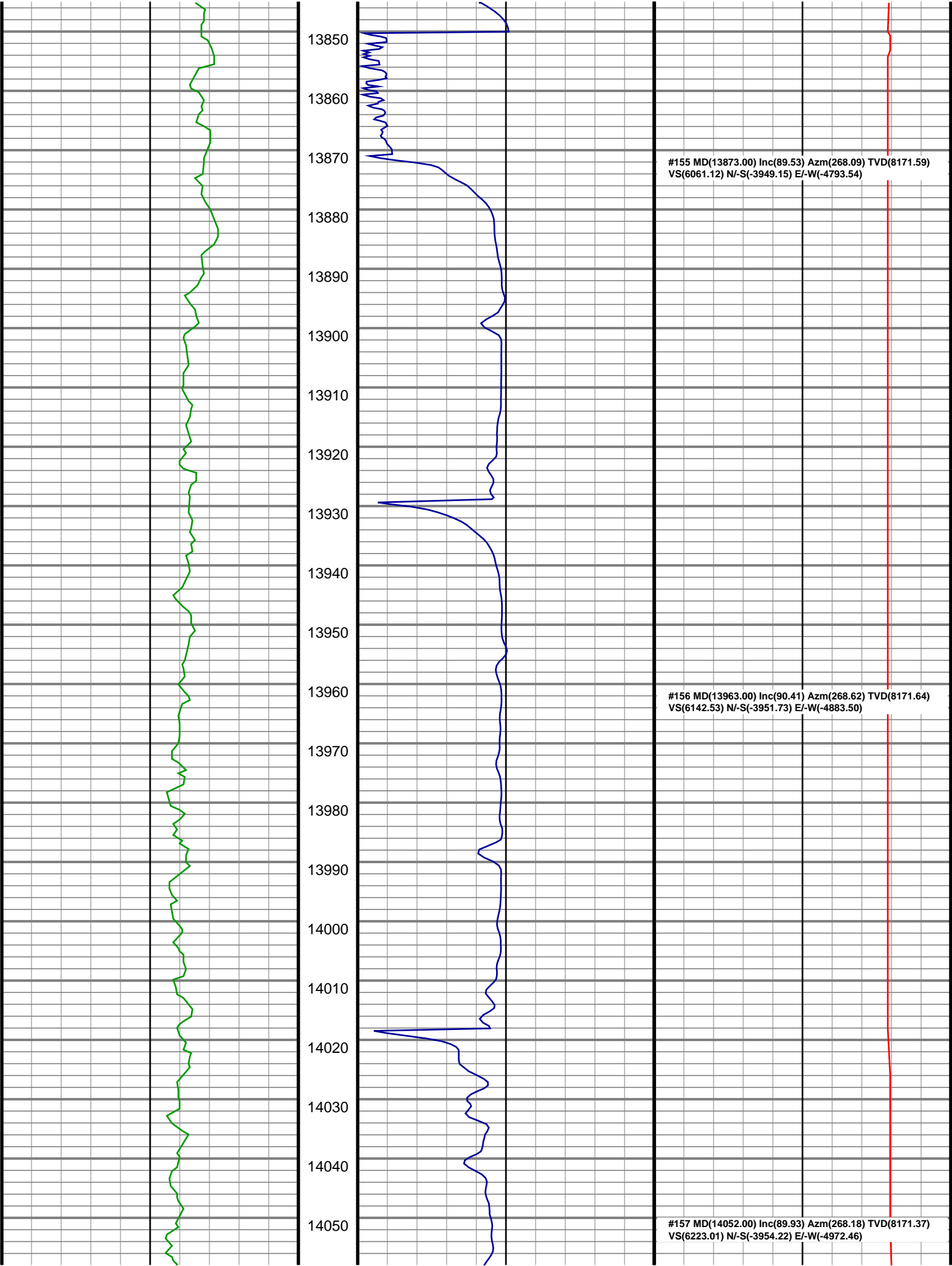

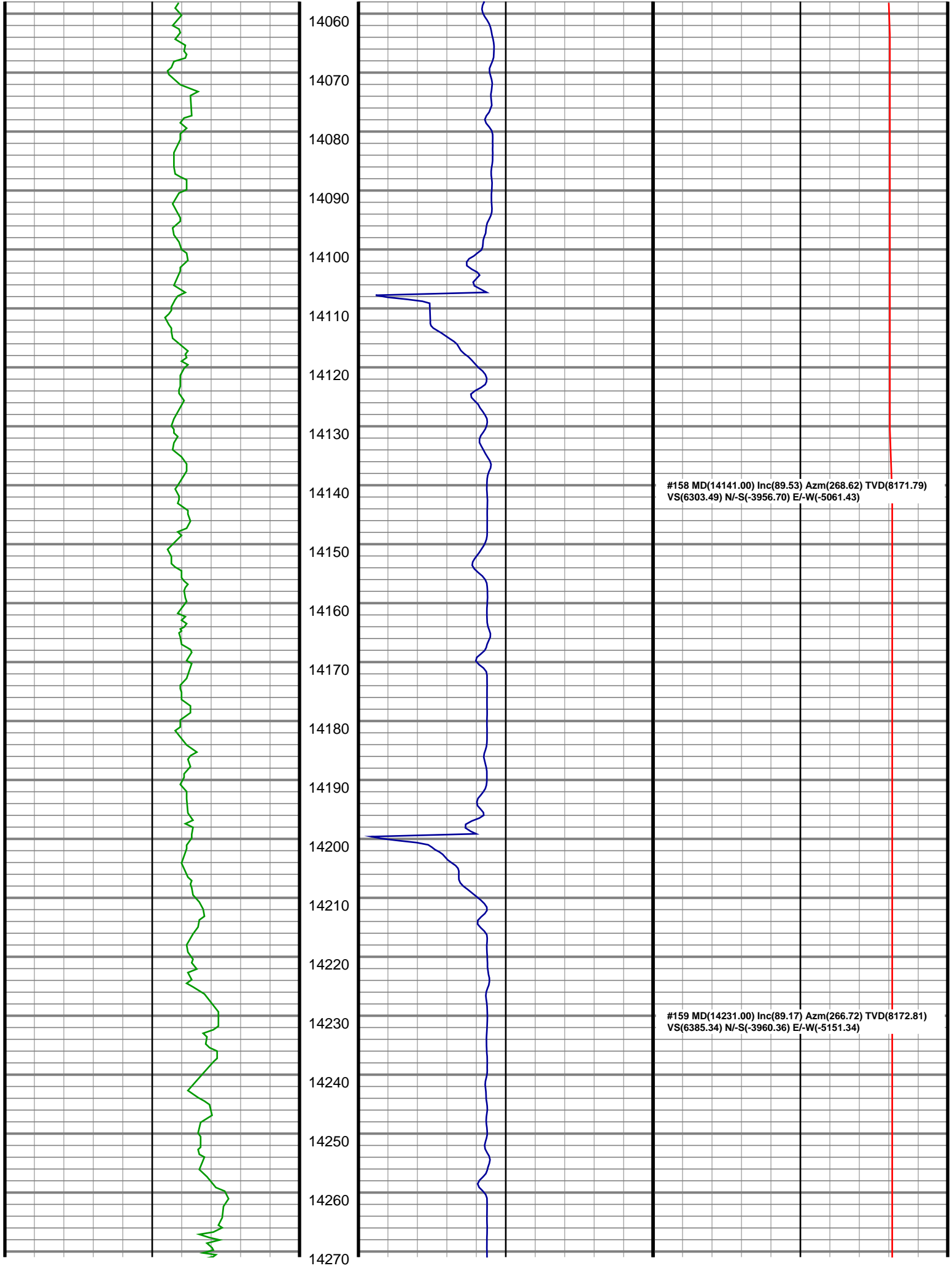

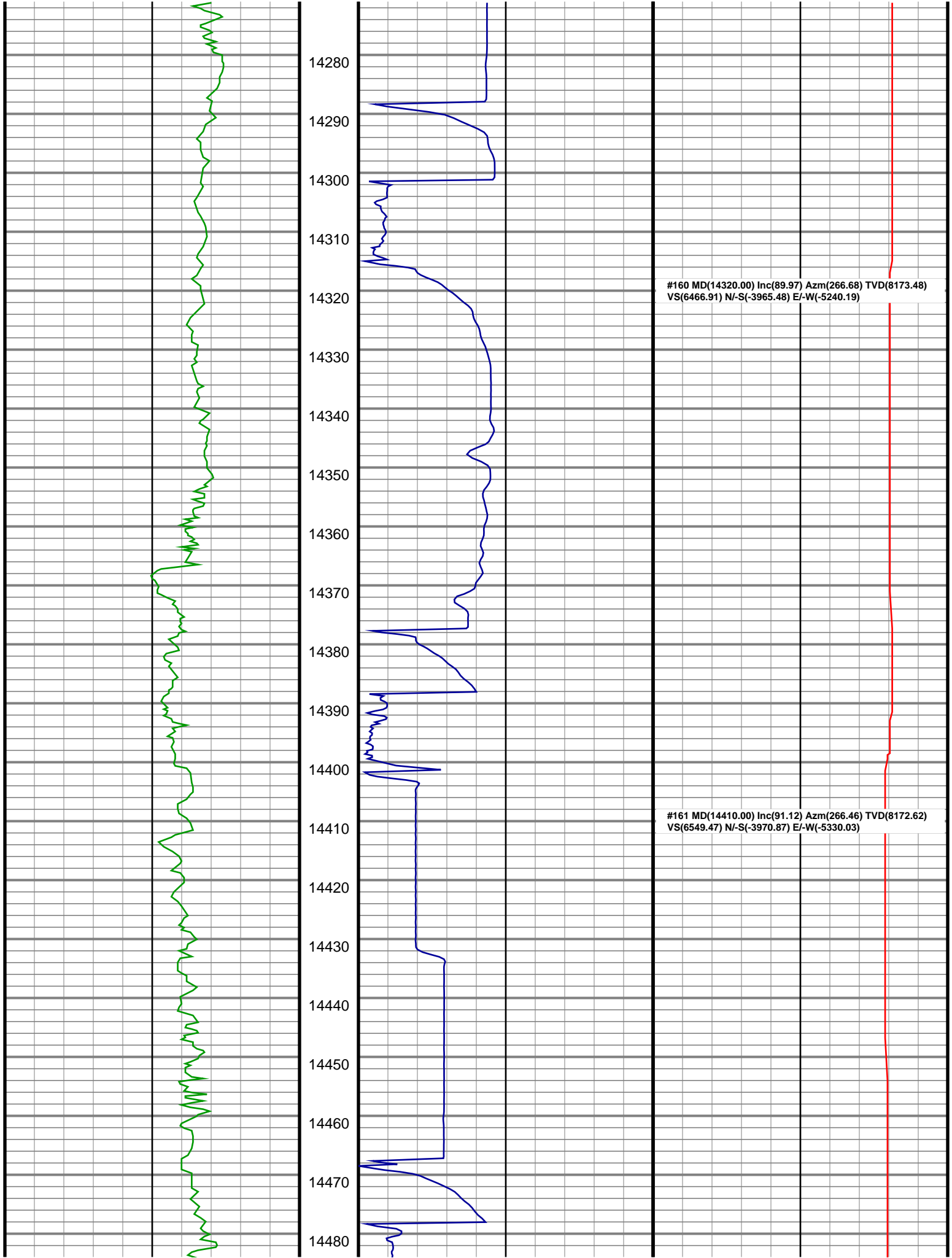

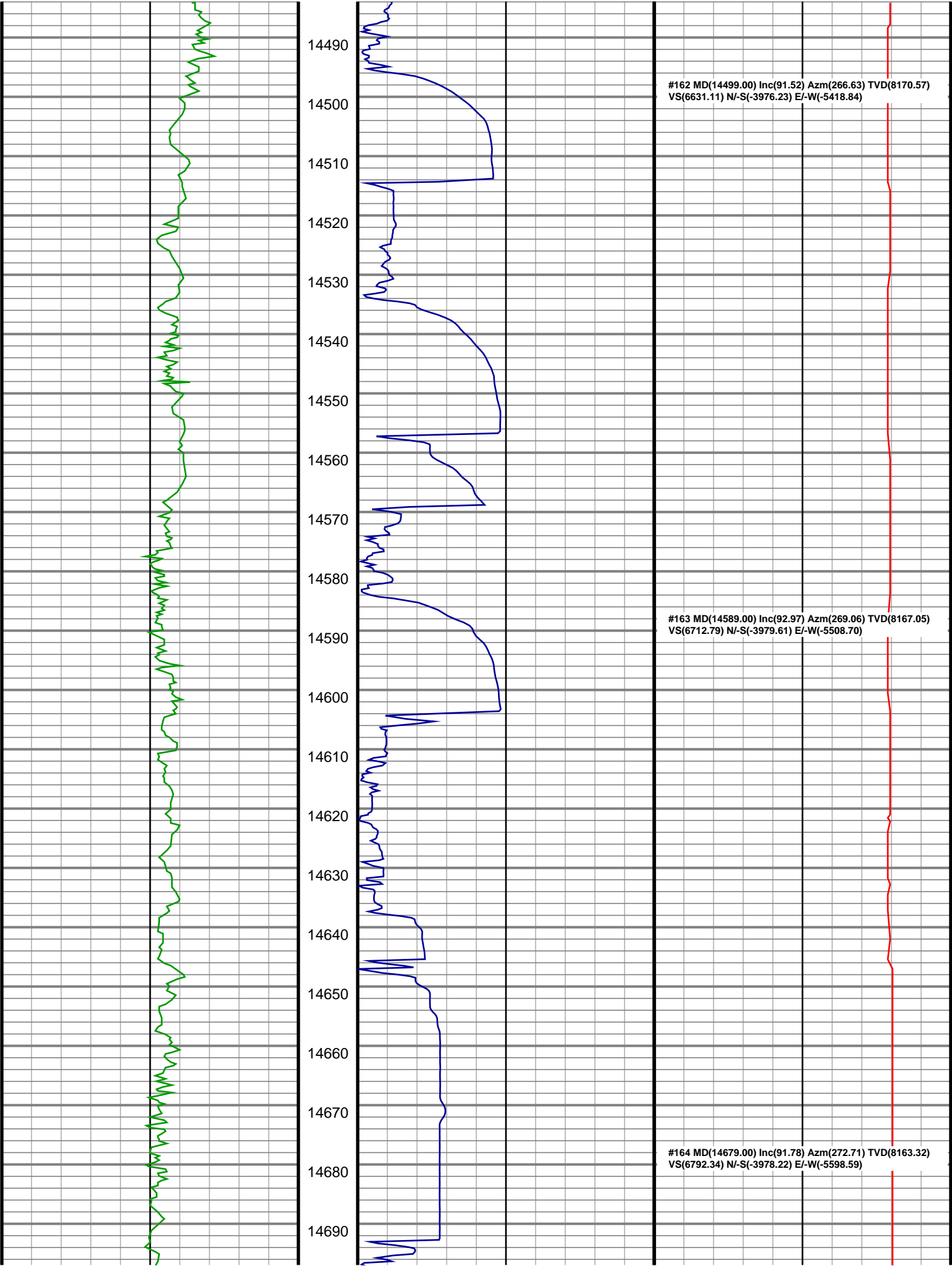

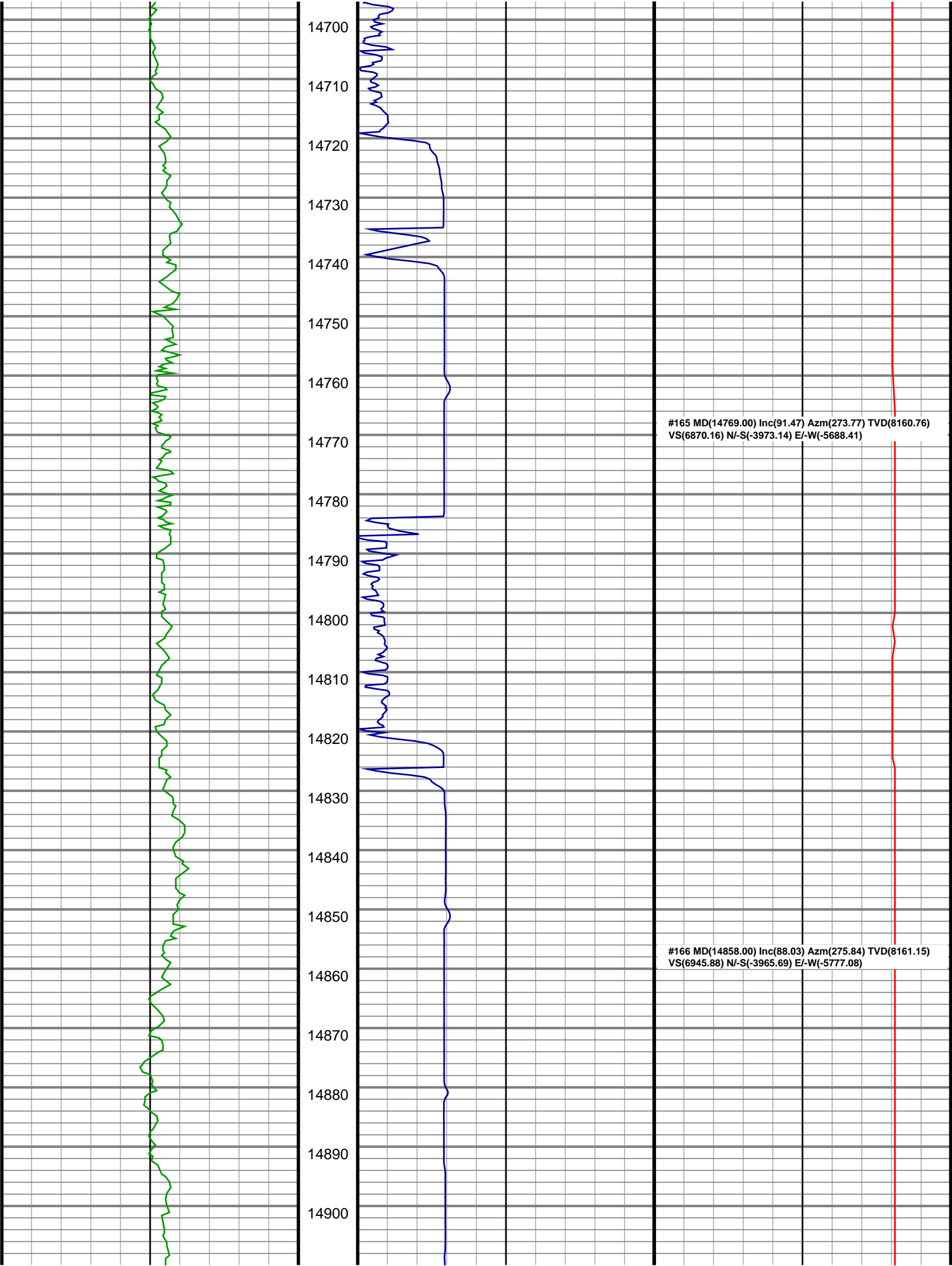

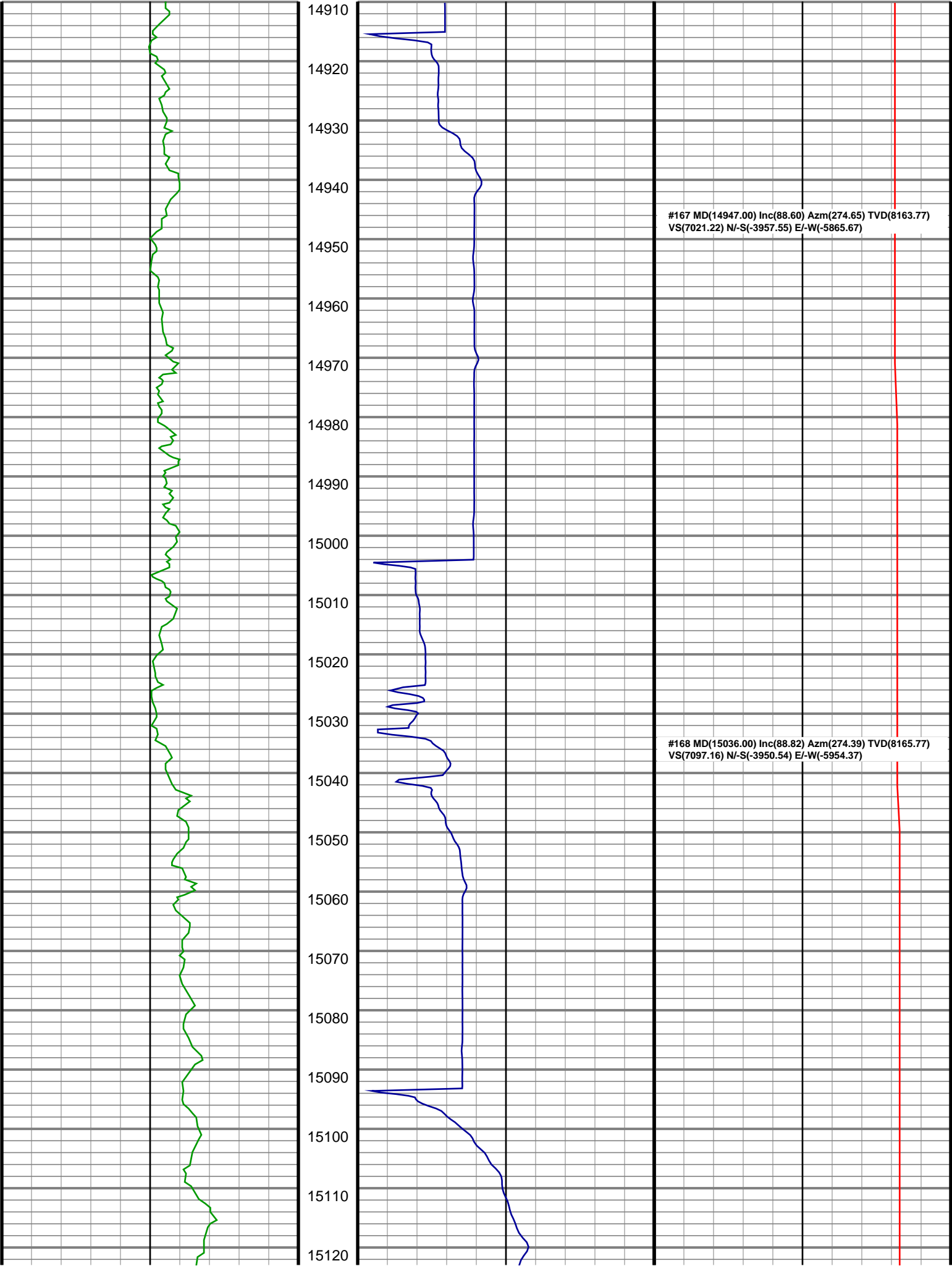

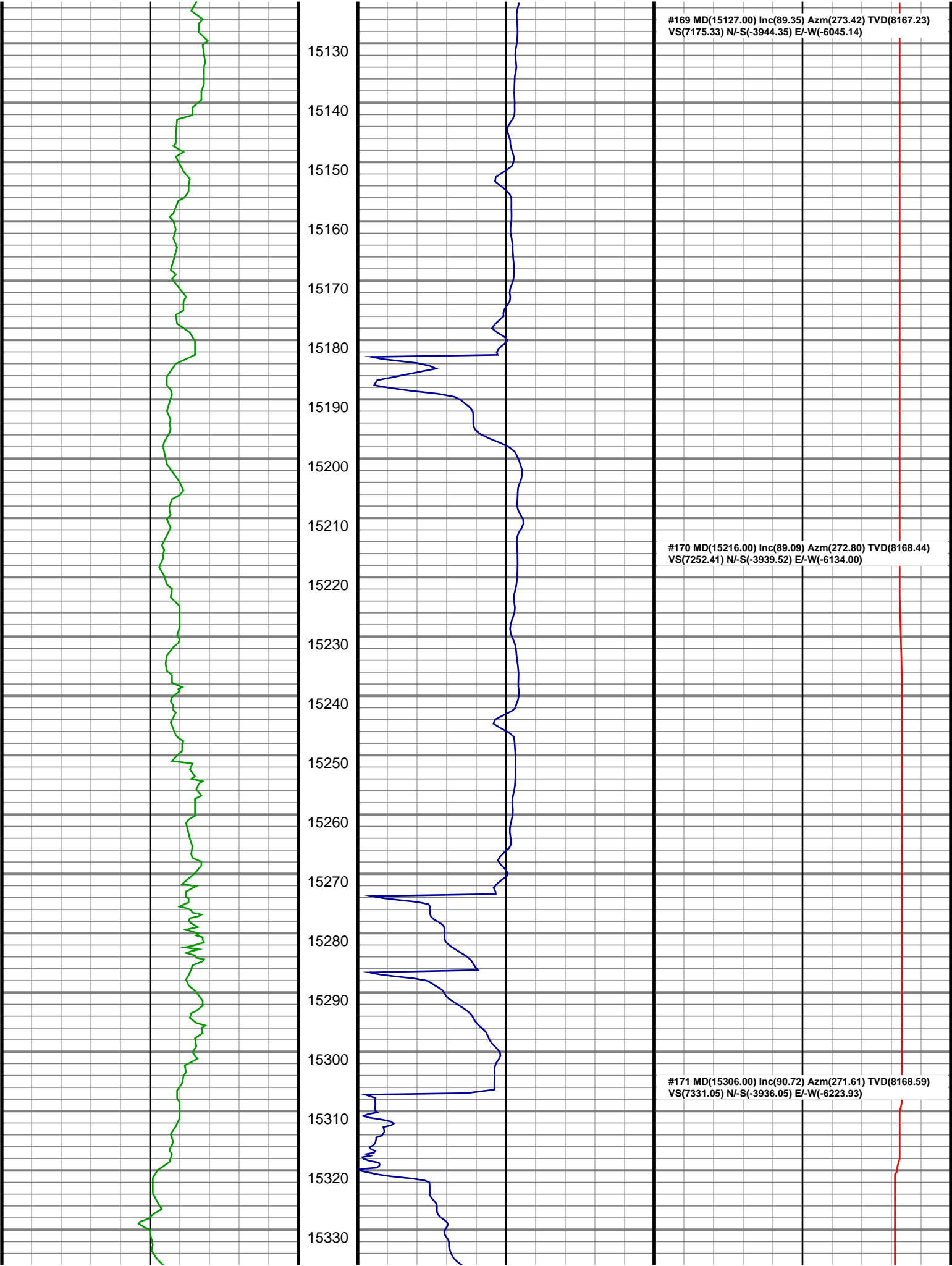

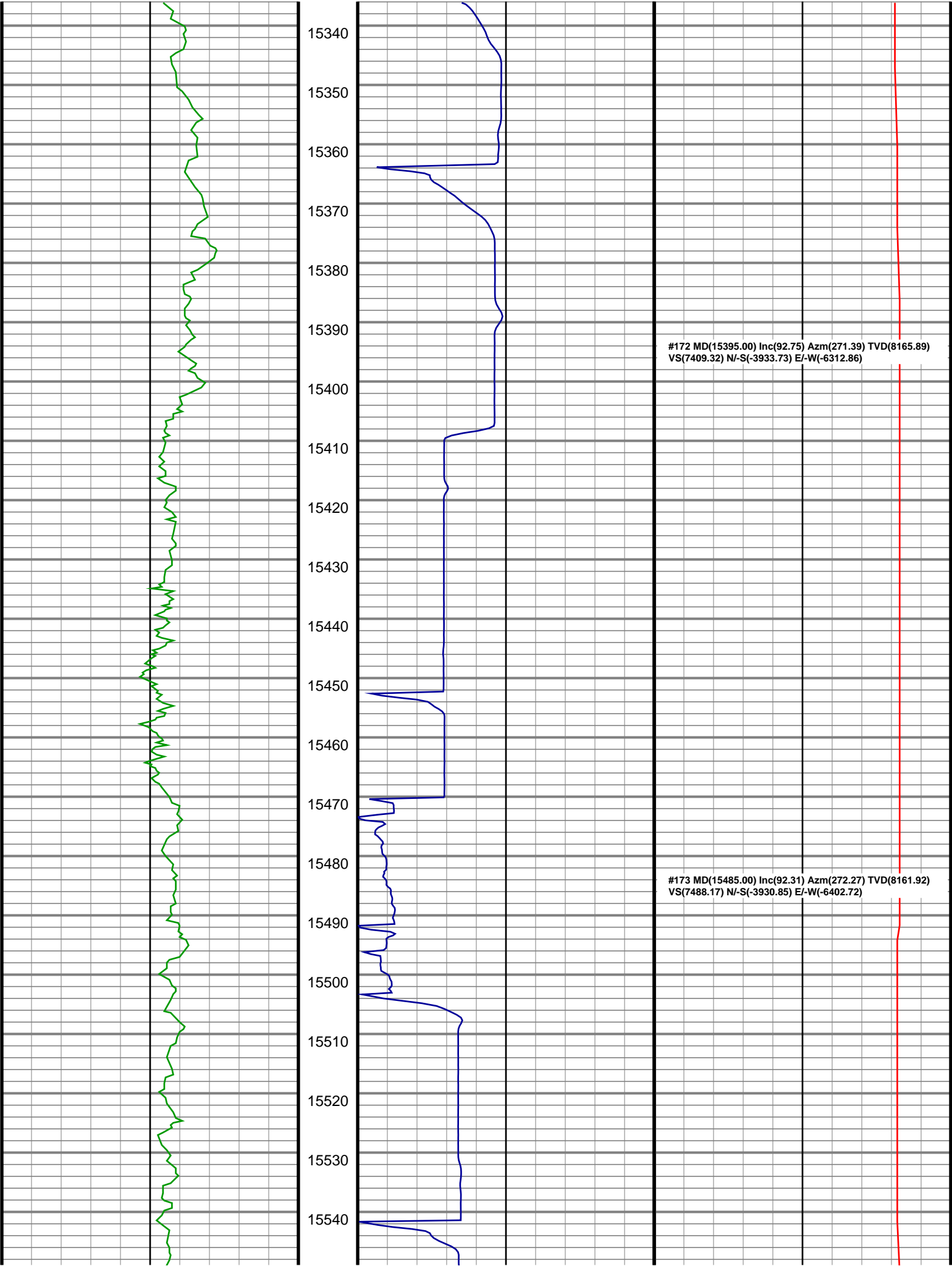

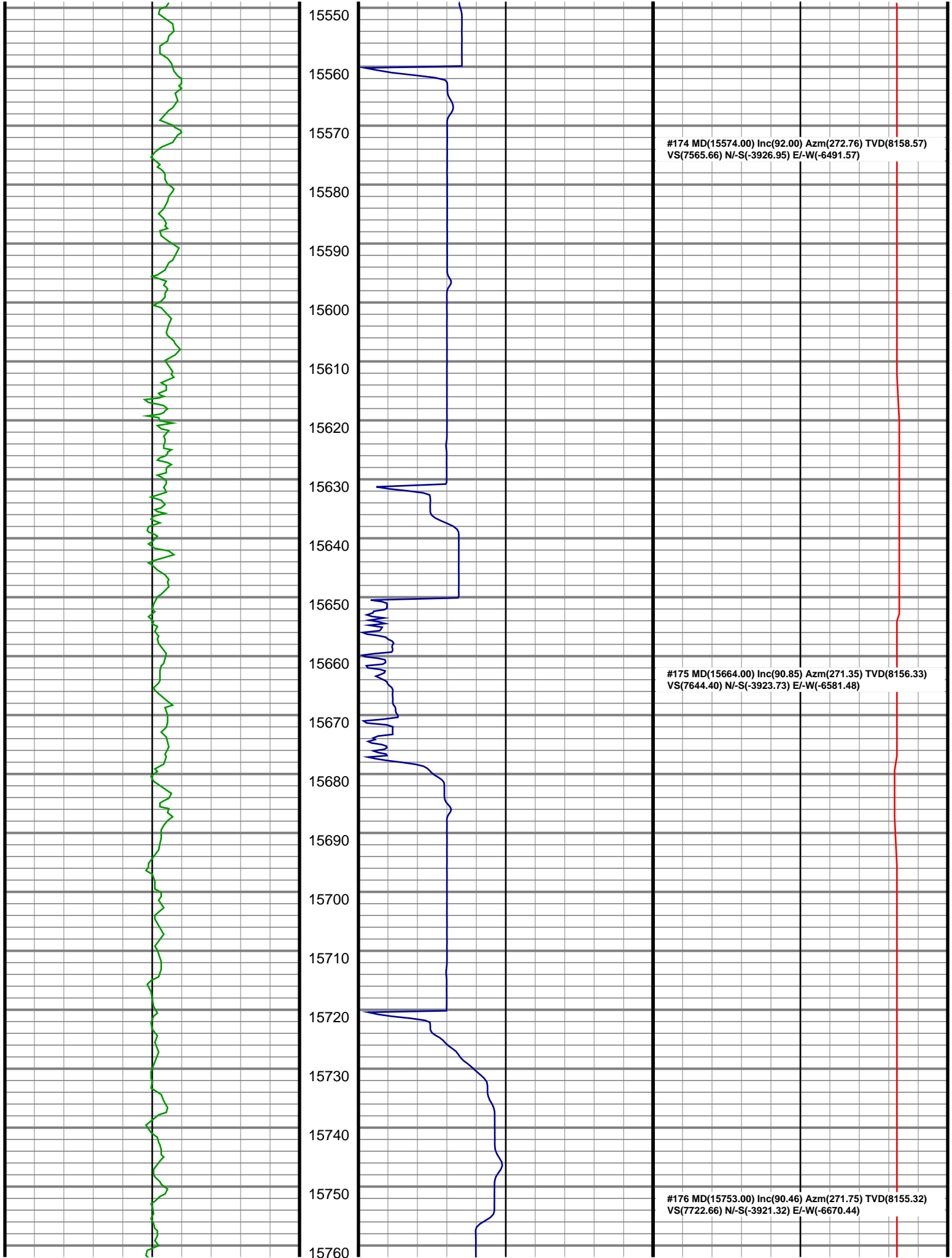

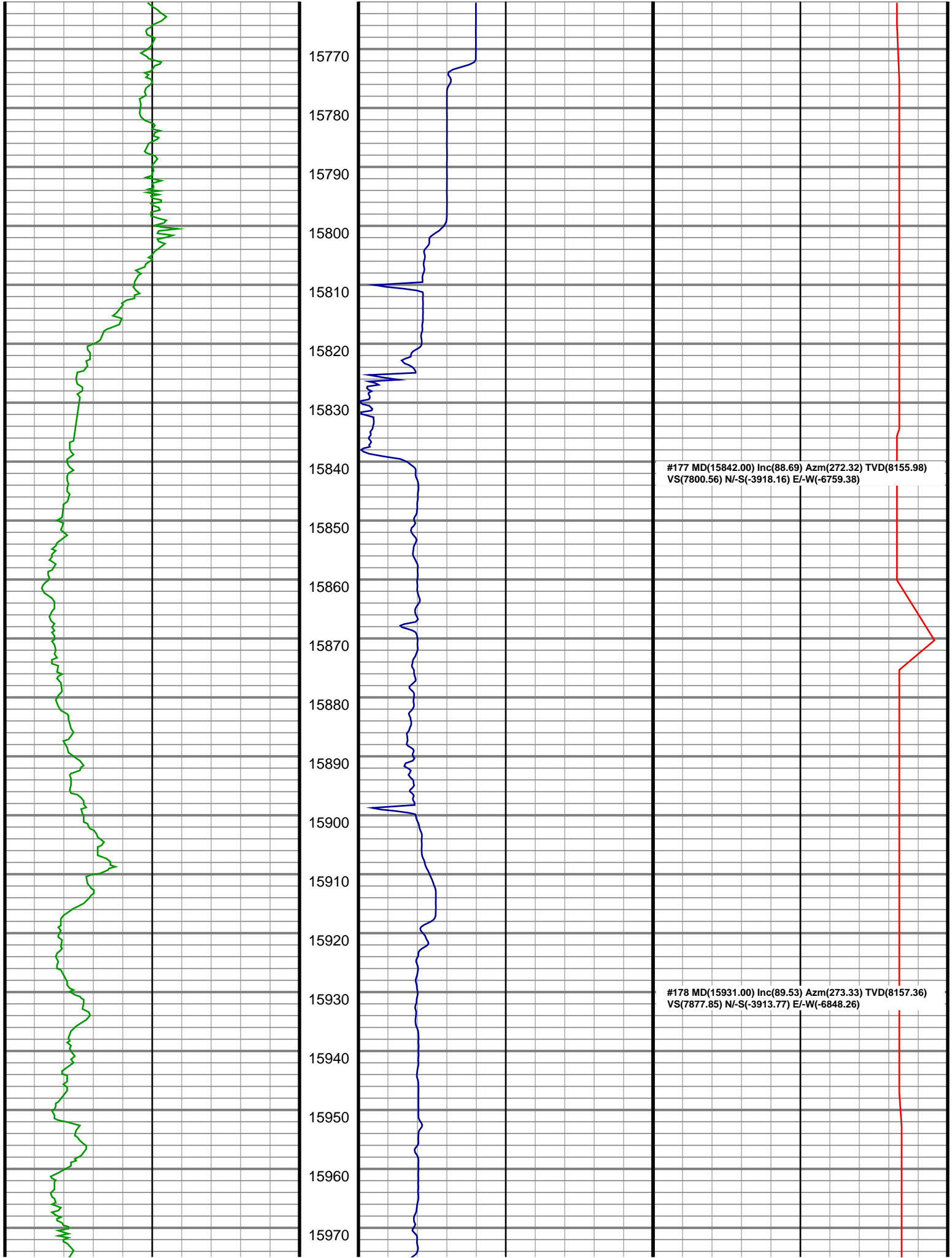

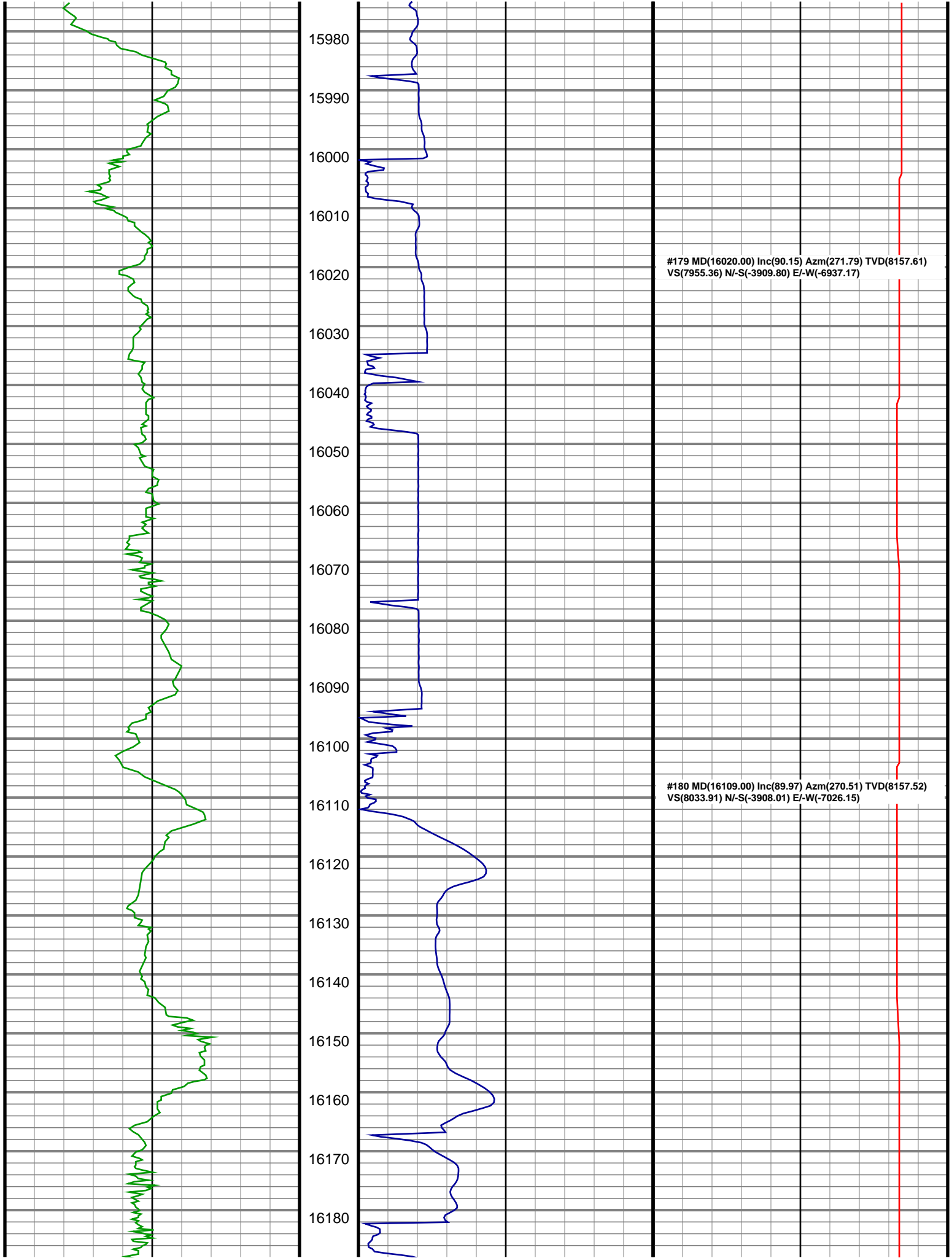

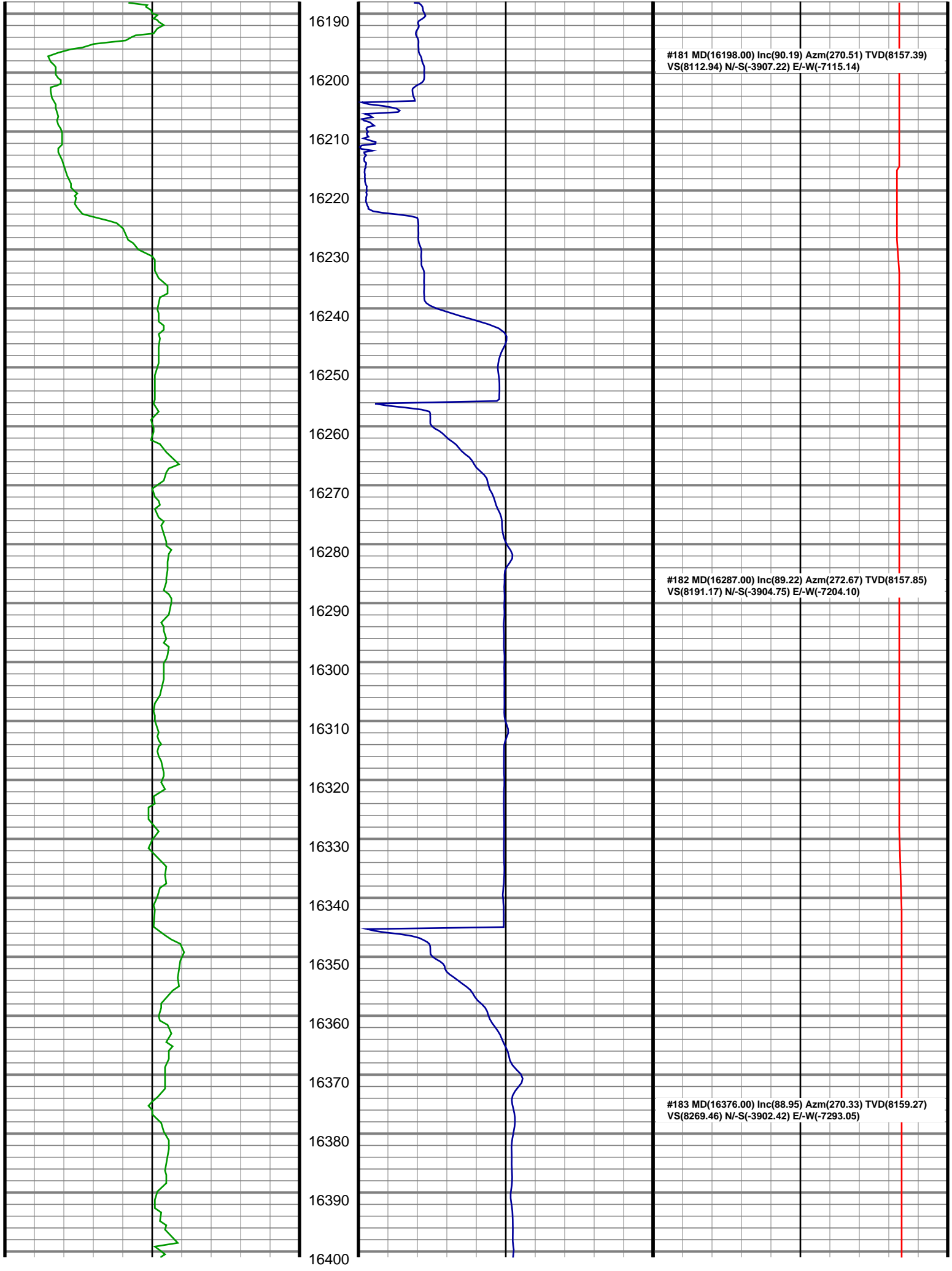

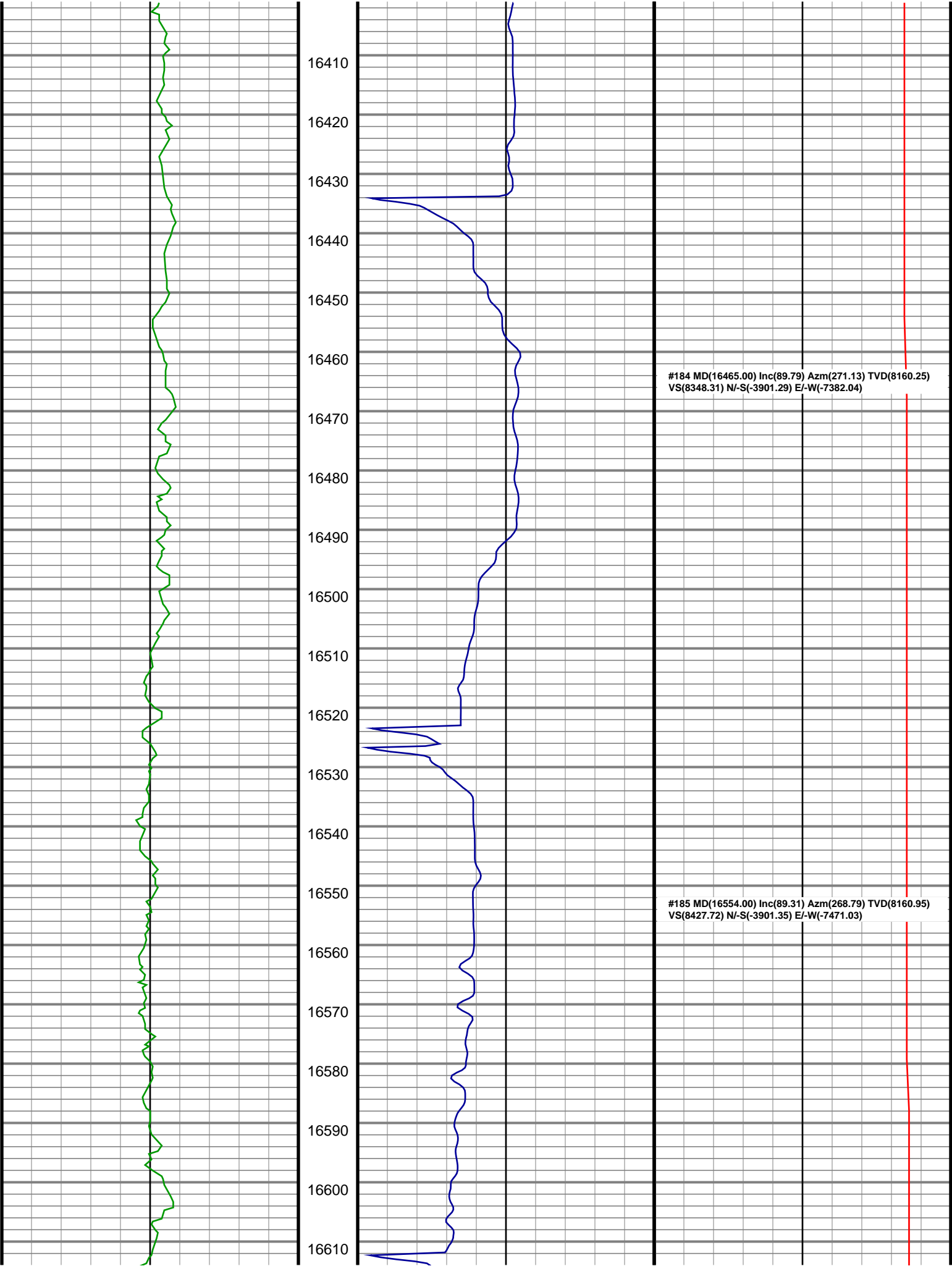

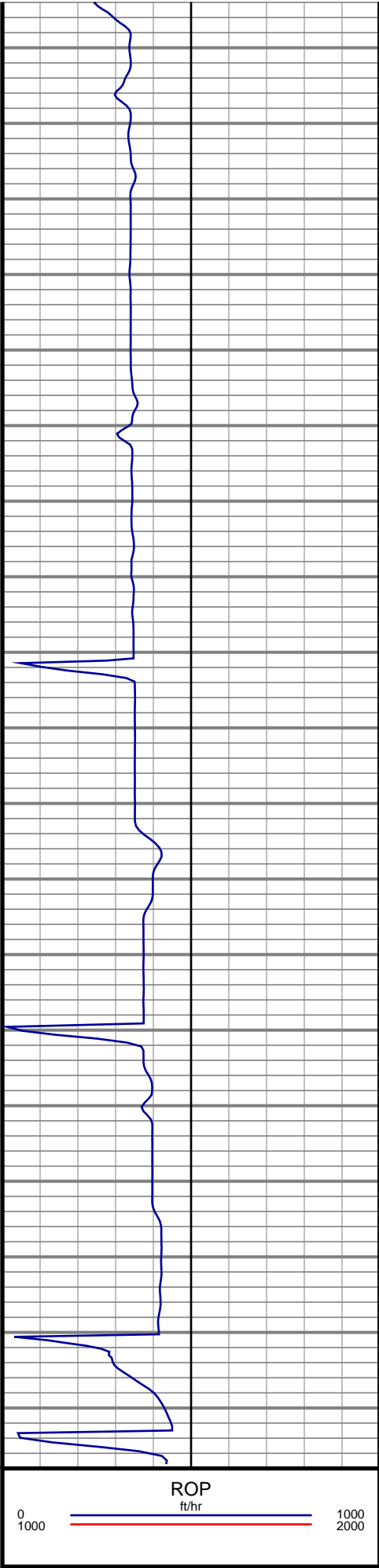
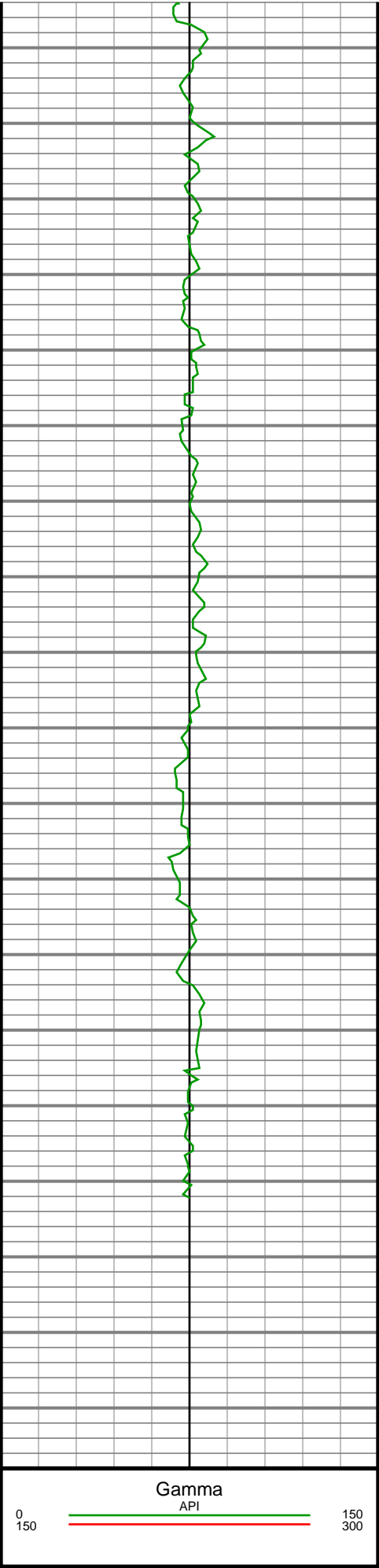

#186 MD(16644.00) Inc(88.78) Azm(269.19) TVD(8162.45)
VS(8508.69) N/-S(-3902.94) E/-W(-7561.00)

#187 MD(16747.00) Inc(89.17) Azm(267.29) TVD(8164.29)
VS(8601.93) N/-S(-3906.10) E/-W(-7663.93)

Temperature
degF

0 300