

OPERATOR: **Extraction Oil & Gas**
WELL NAME: **Coyote Trails 33W-15-10N**
FIELD NAME: DJ Basin - Wattenberg
DRILLING RIG: Ensign 147
API #: 05-123-48252

LAT/LONG: 40.017977, -105.00741
SURFACE HOLE: SWSE S28-T1N-R68W, 1149' FSL, 2337' FEL
BOTTOM HOLE: S32-T1N-R68W, 2509' FSL, 460' FWL



Earth Science Agency, LLC

COUNTY: Weld
STATE: Colorado
GROUND ELEVATION: 5274'
KELLY BUSHING: 5302'
DRILLING FLUID: OBM
TVD VS. MD: 8165' / 16807'
SPUD DATE: June 27, 2019
TD DATE: July 1, 2019

DEPTHS LOGGED: 6000' - 16807'
DATES LOGGED: June 28, 2019 - July 1, 2019
GEOLOGISTS: Ross Apodaca, Nick Damon
SCALE: 5" = 100'

LEGEND

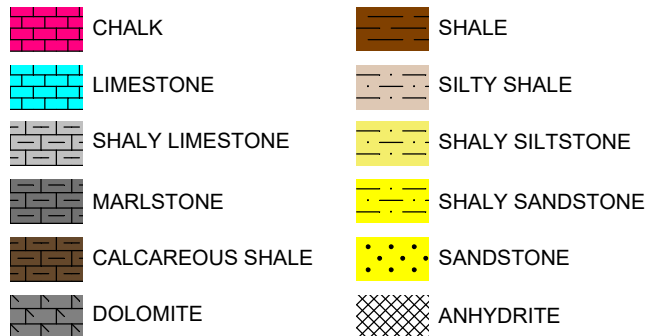

FORMATION CONNECTION MIDNIGHT NEW BIT GAS SHOW FAULT

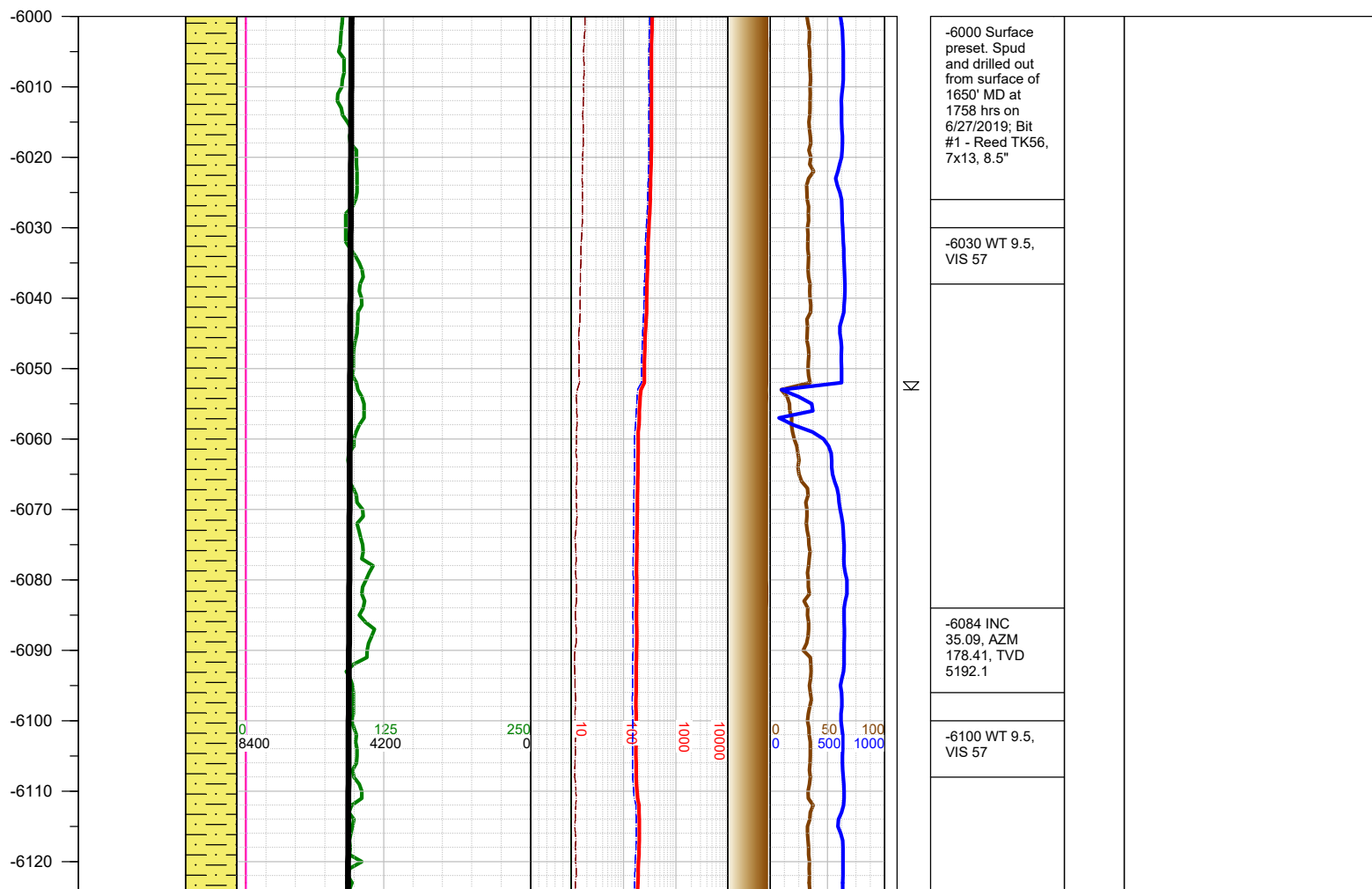
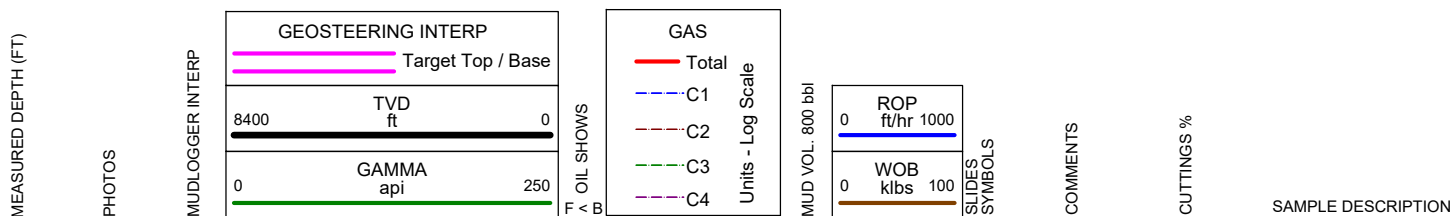

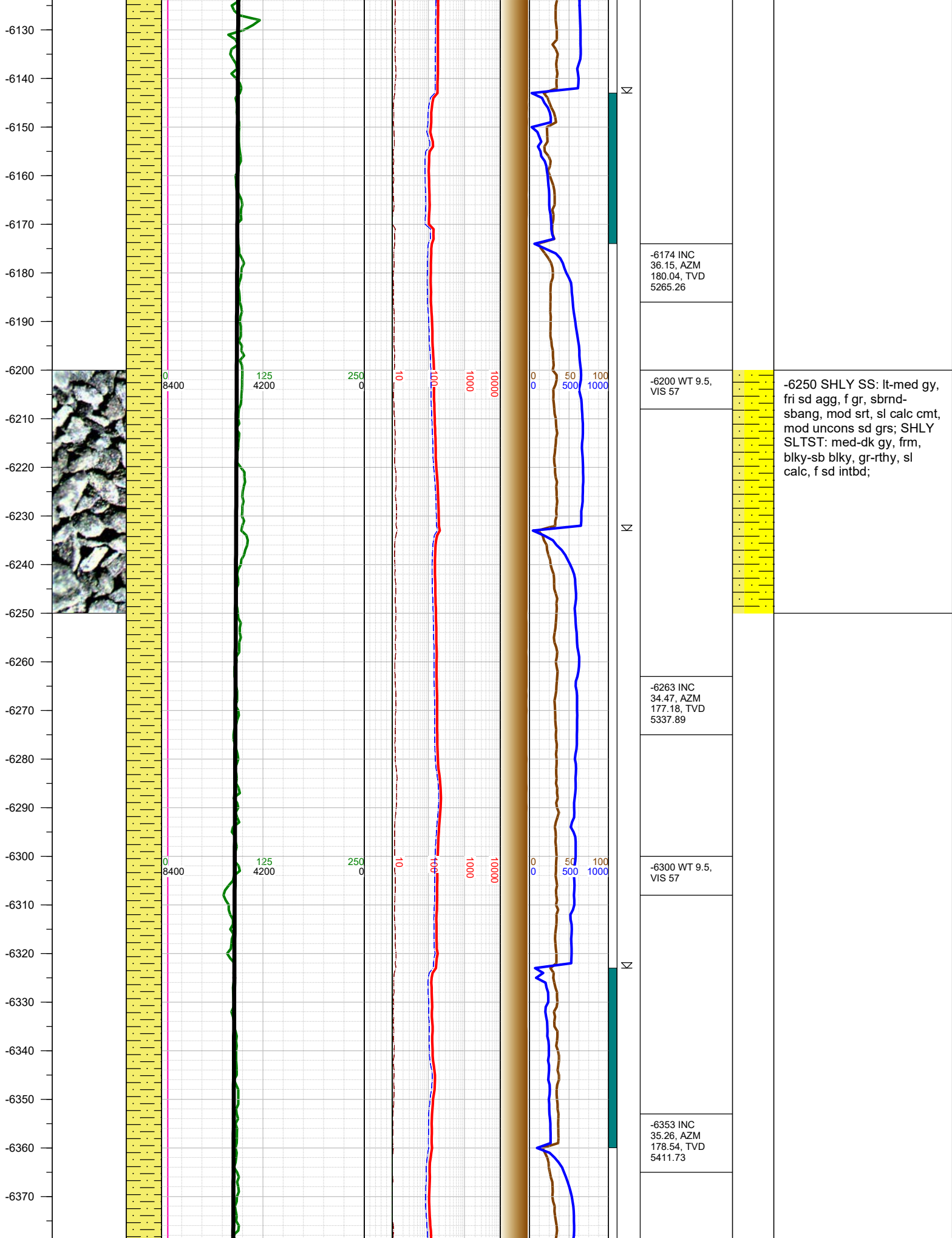

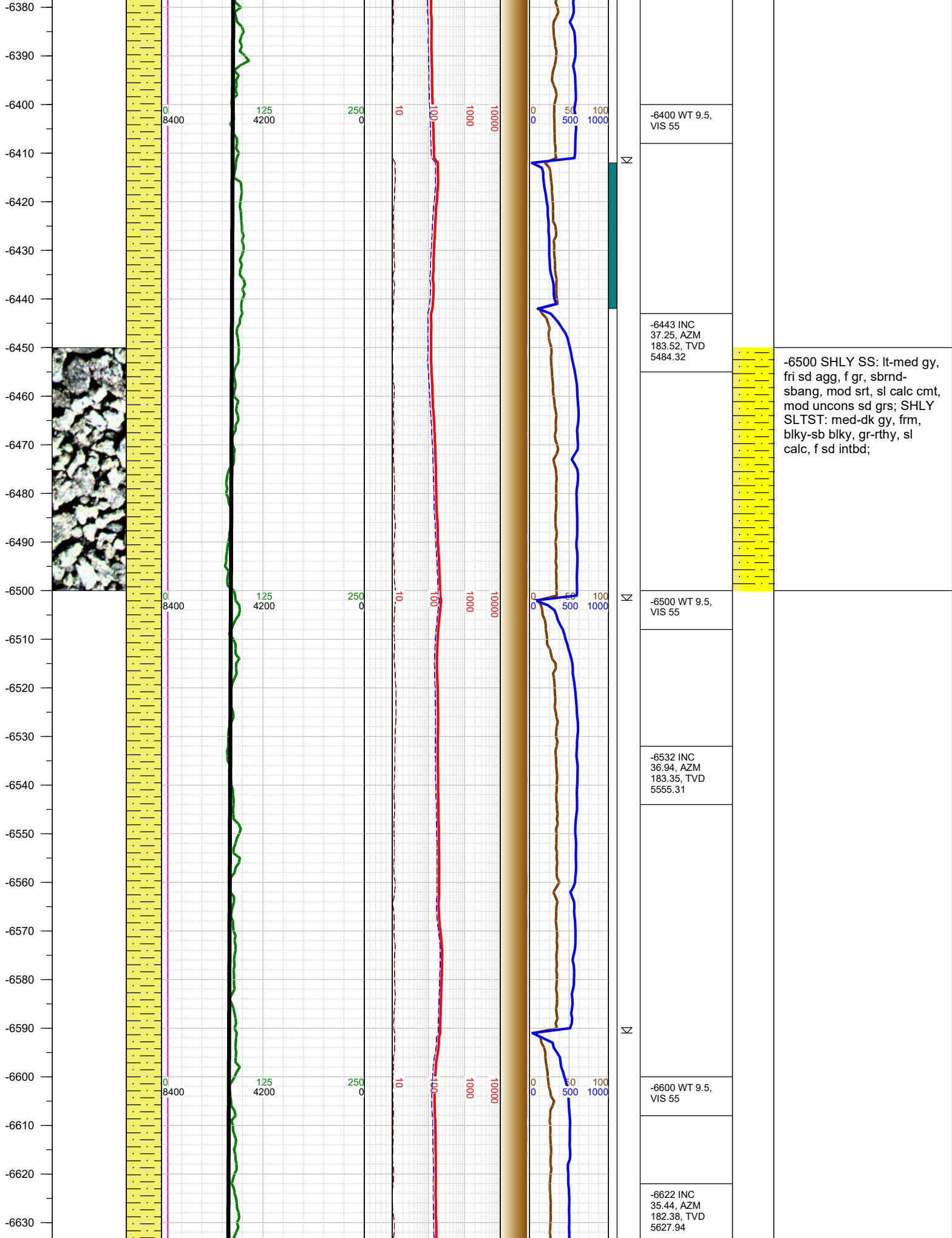

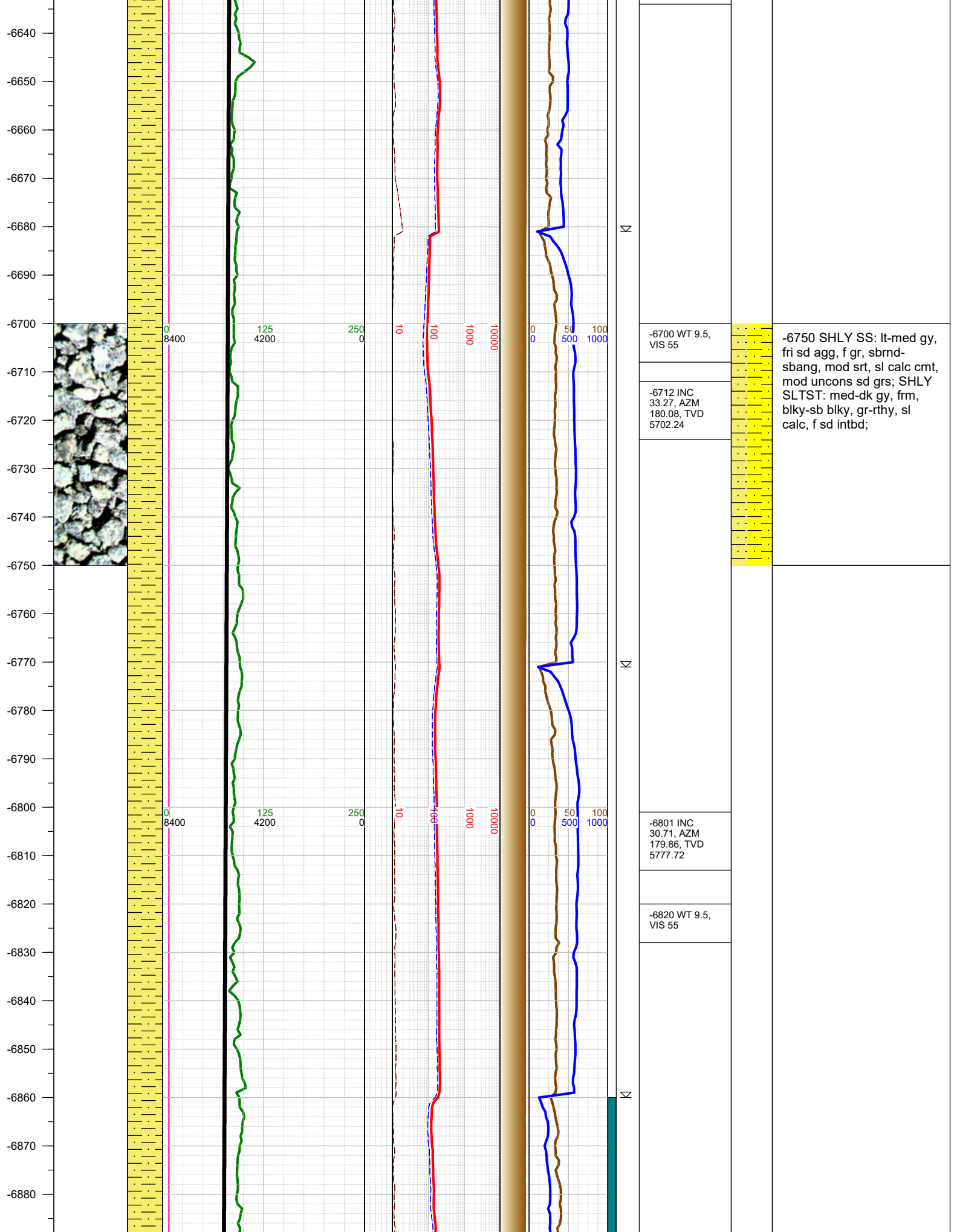

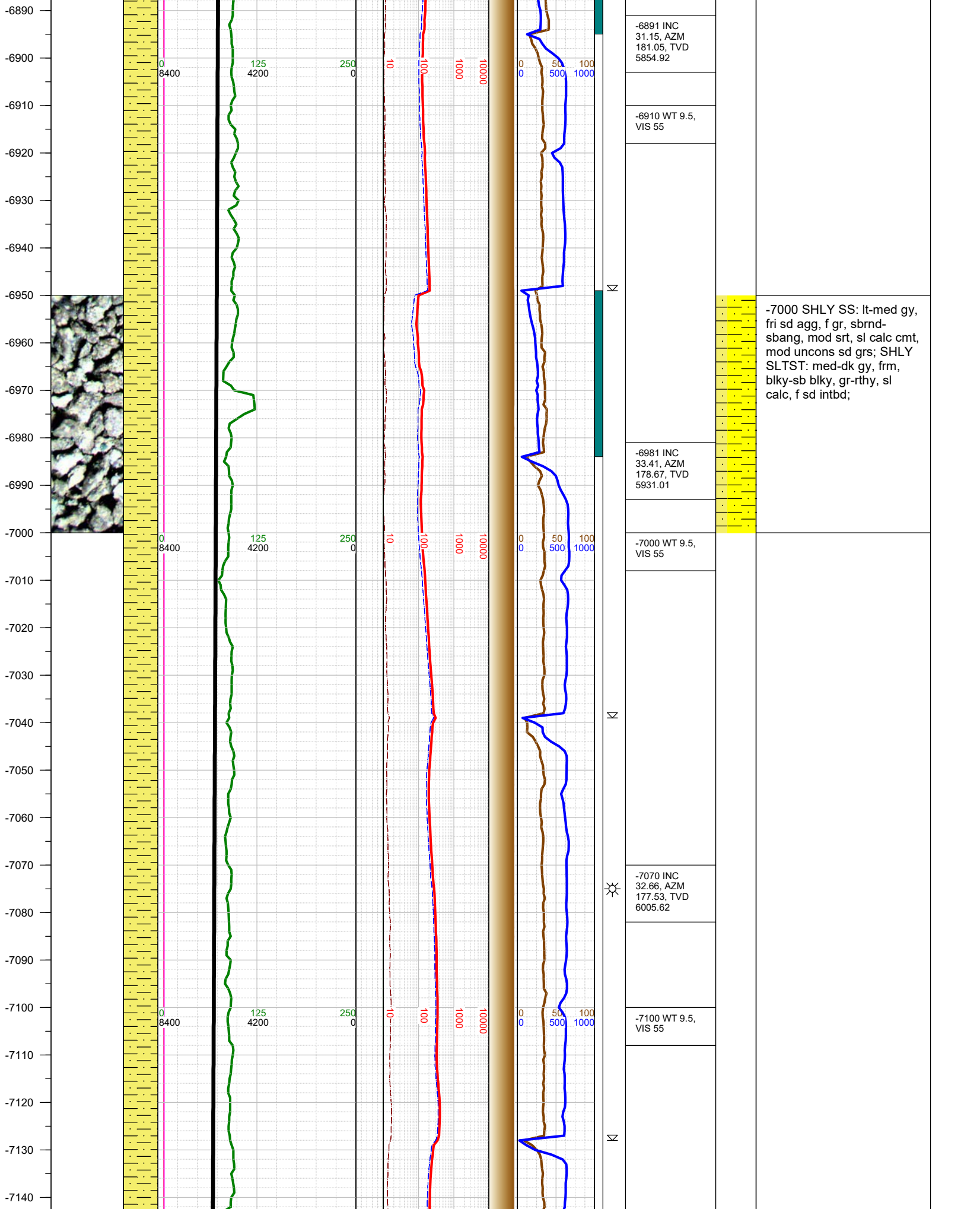

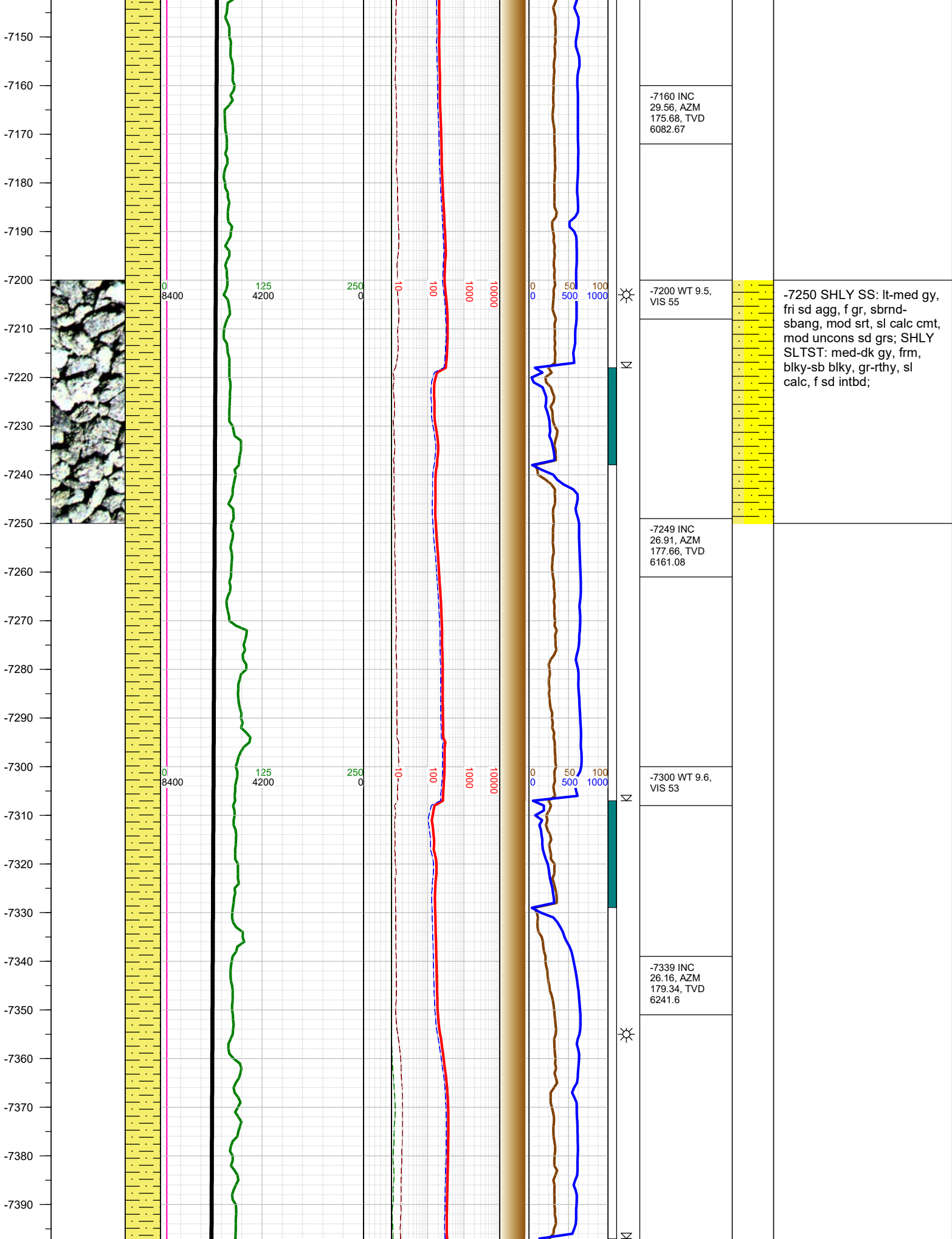

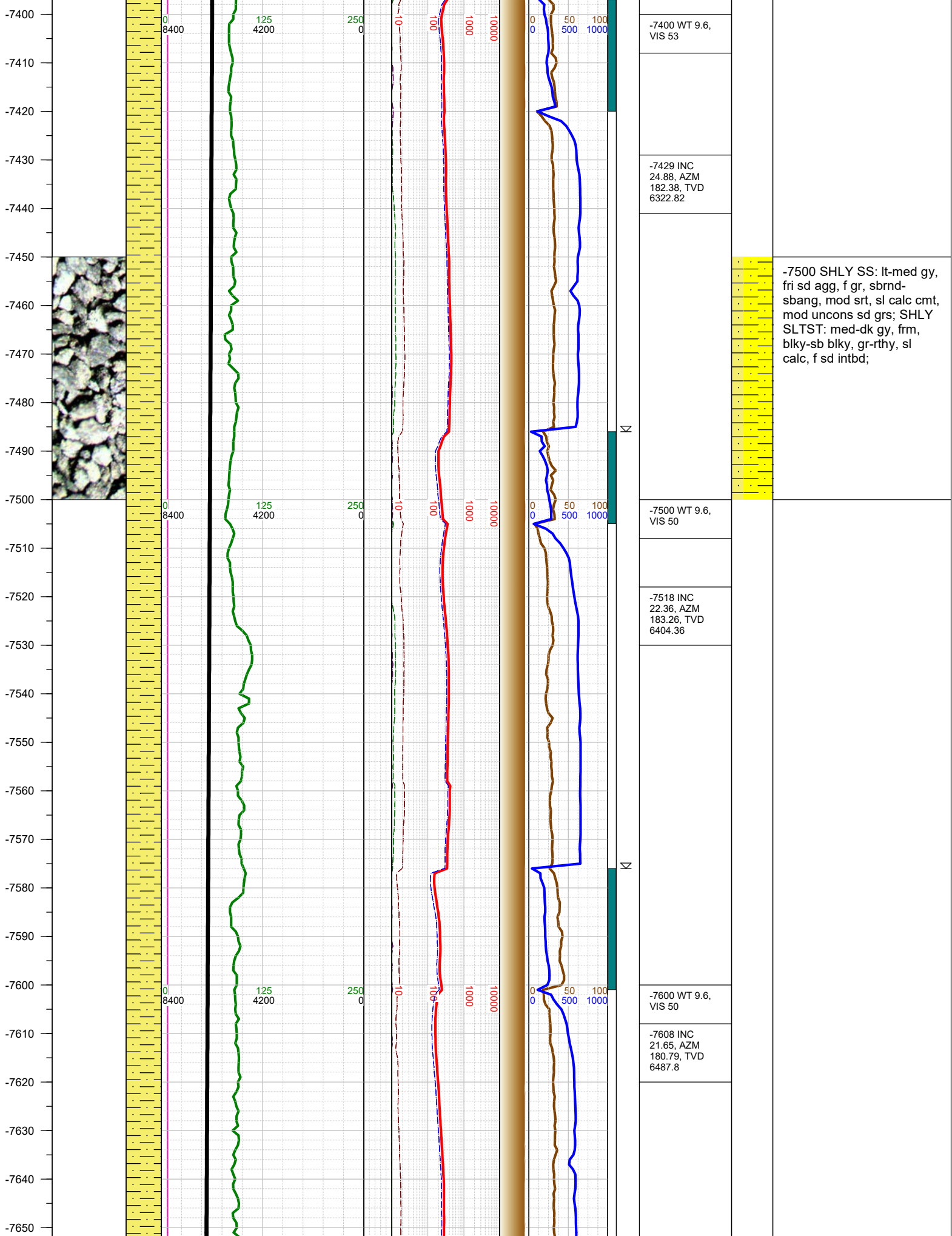

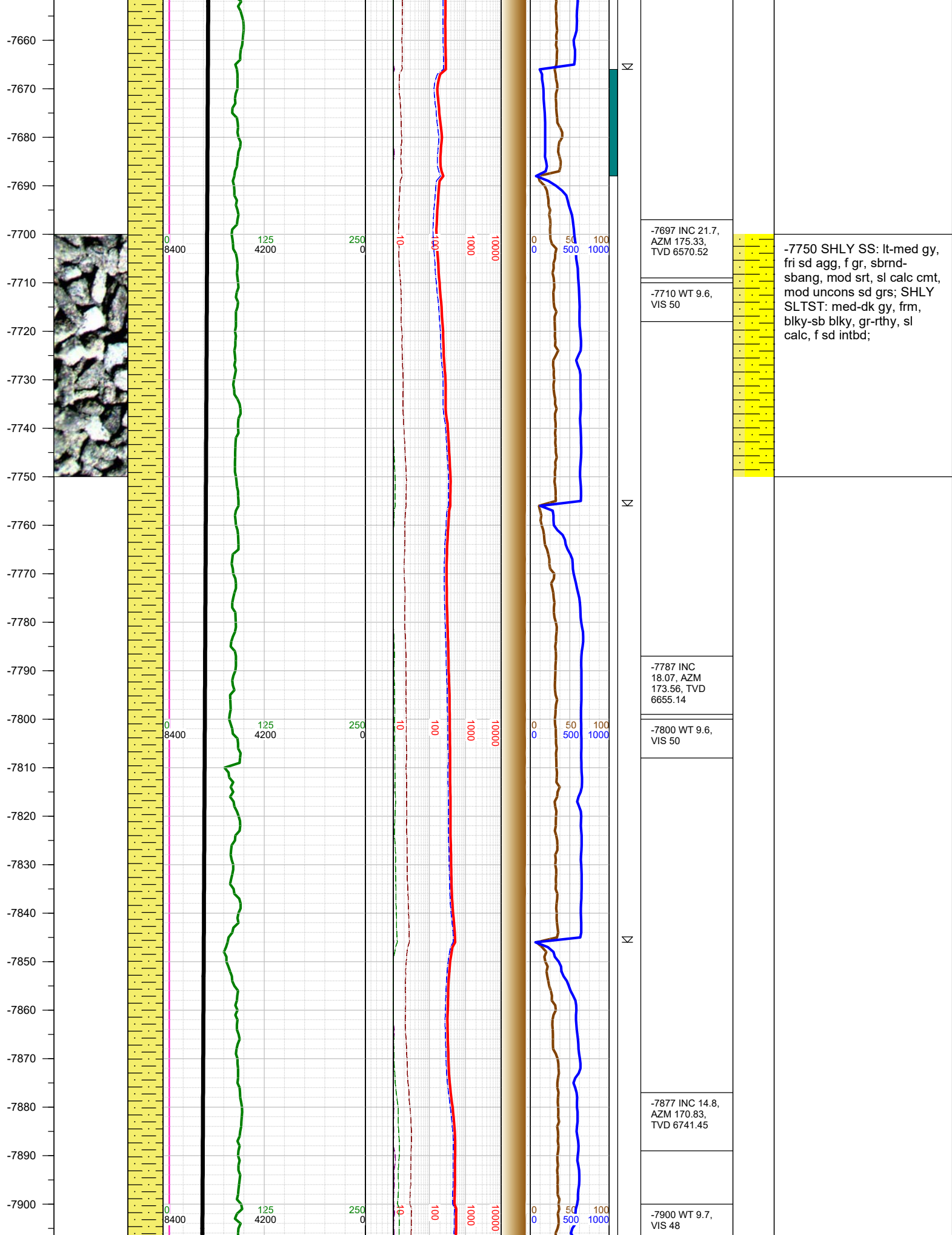

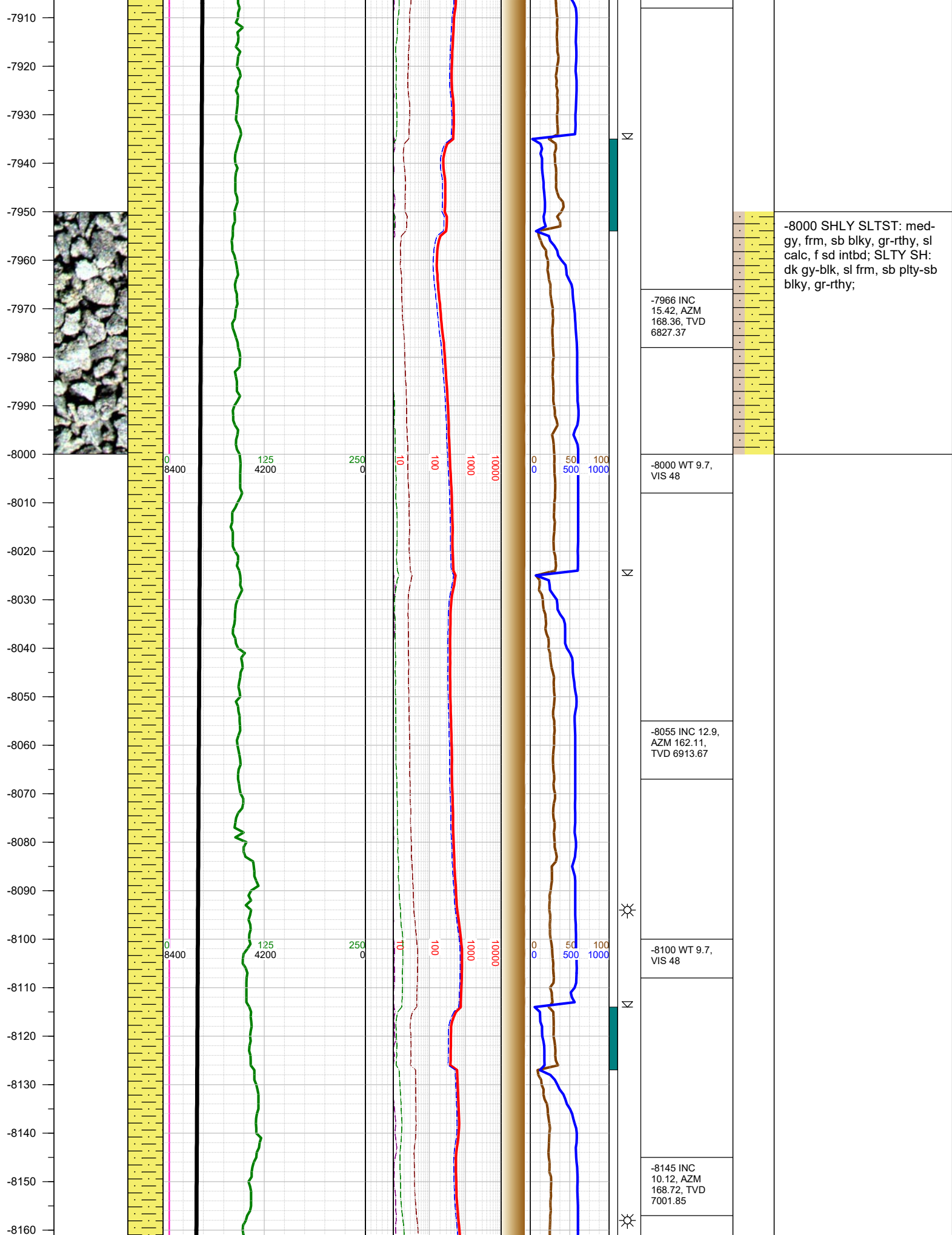

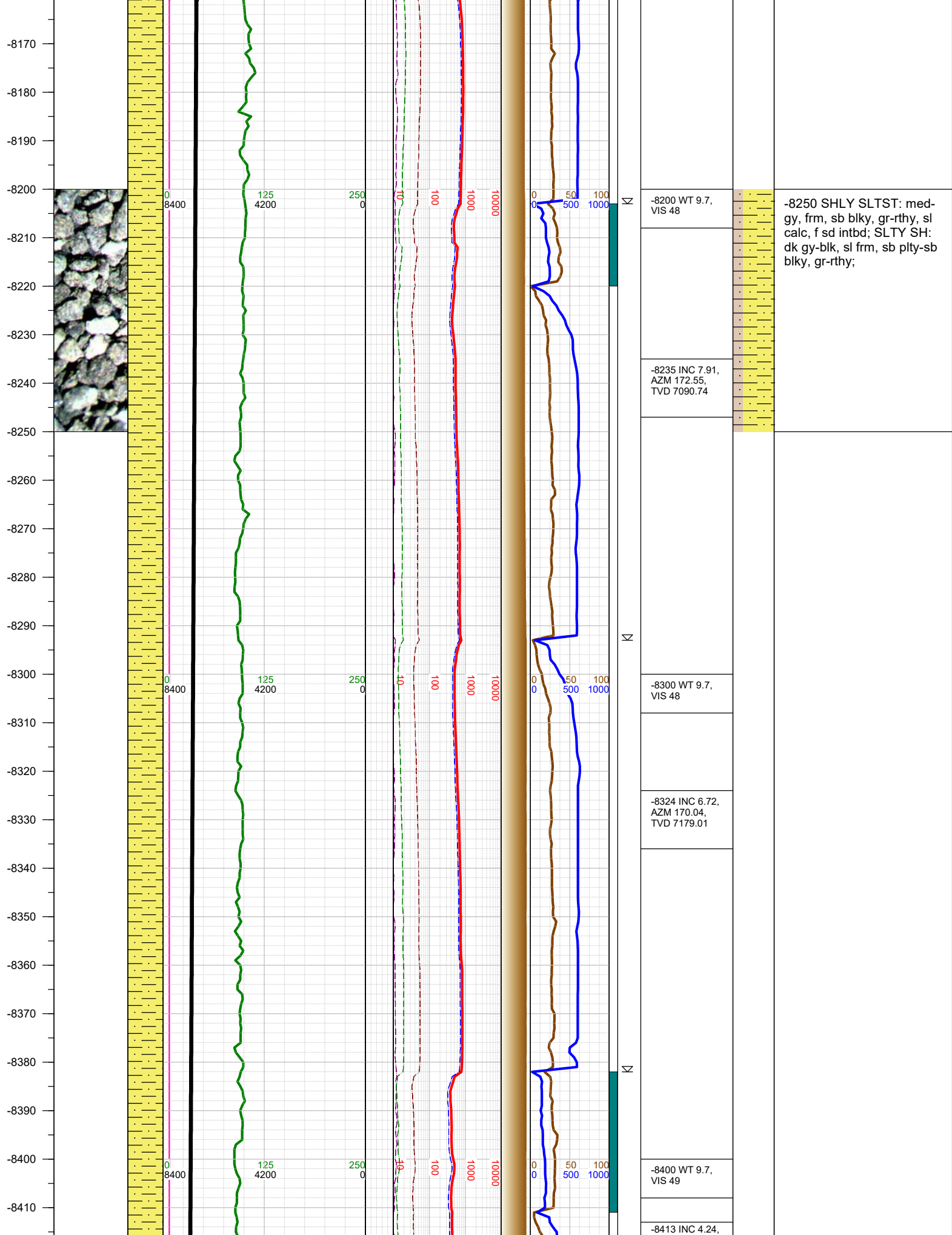

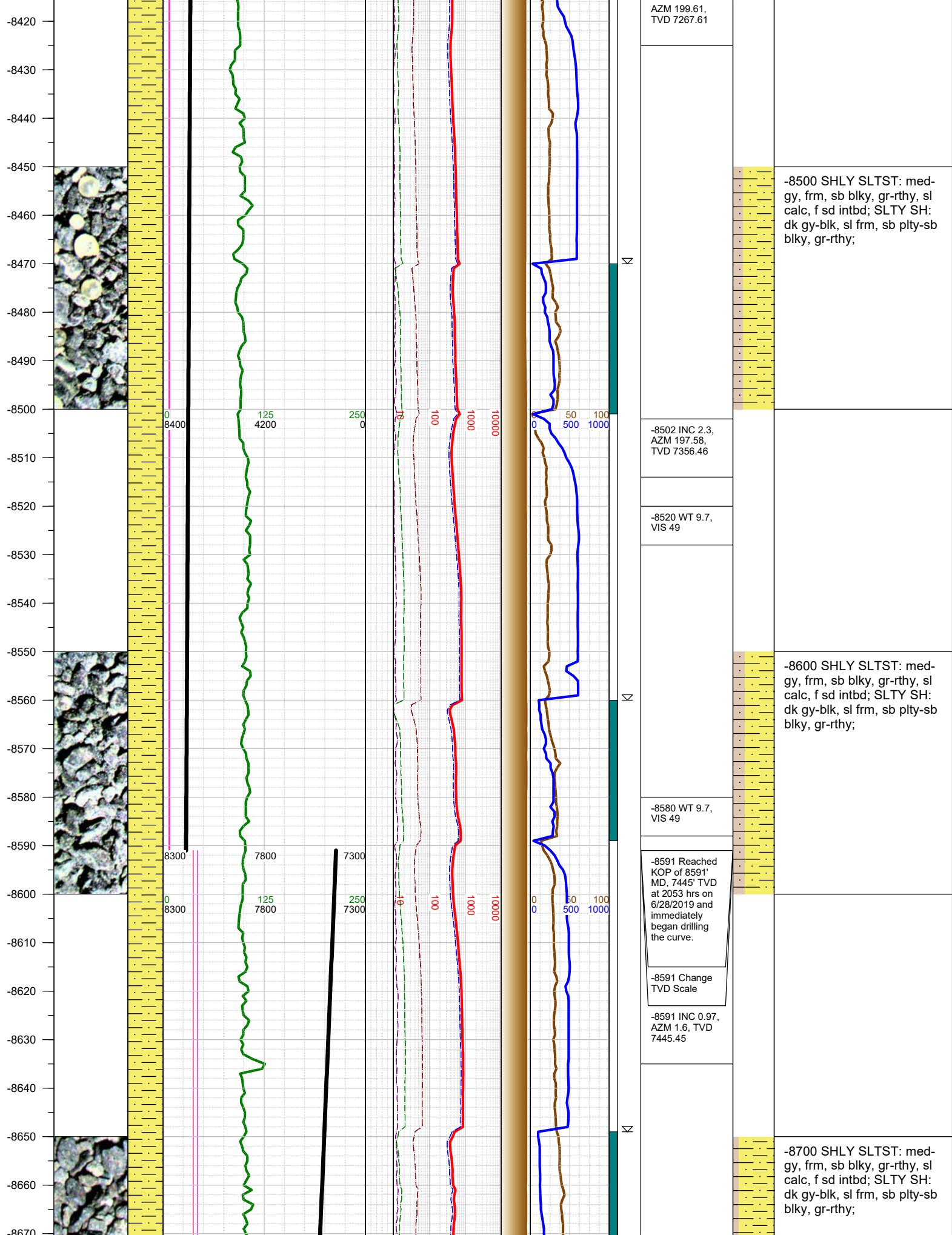

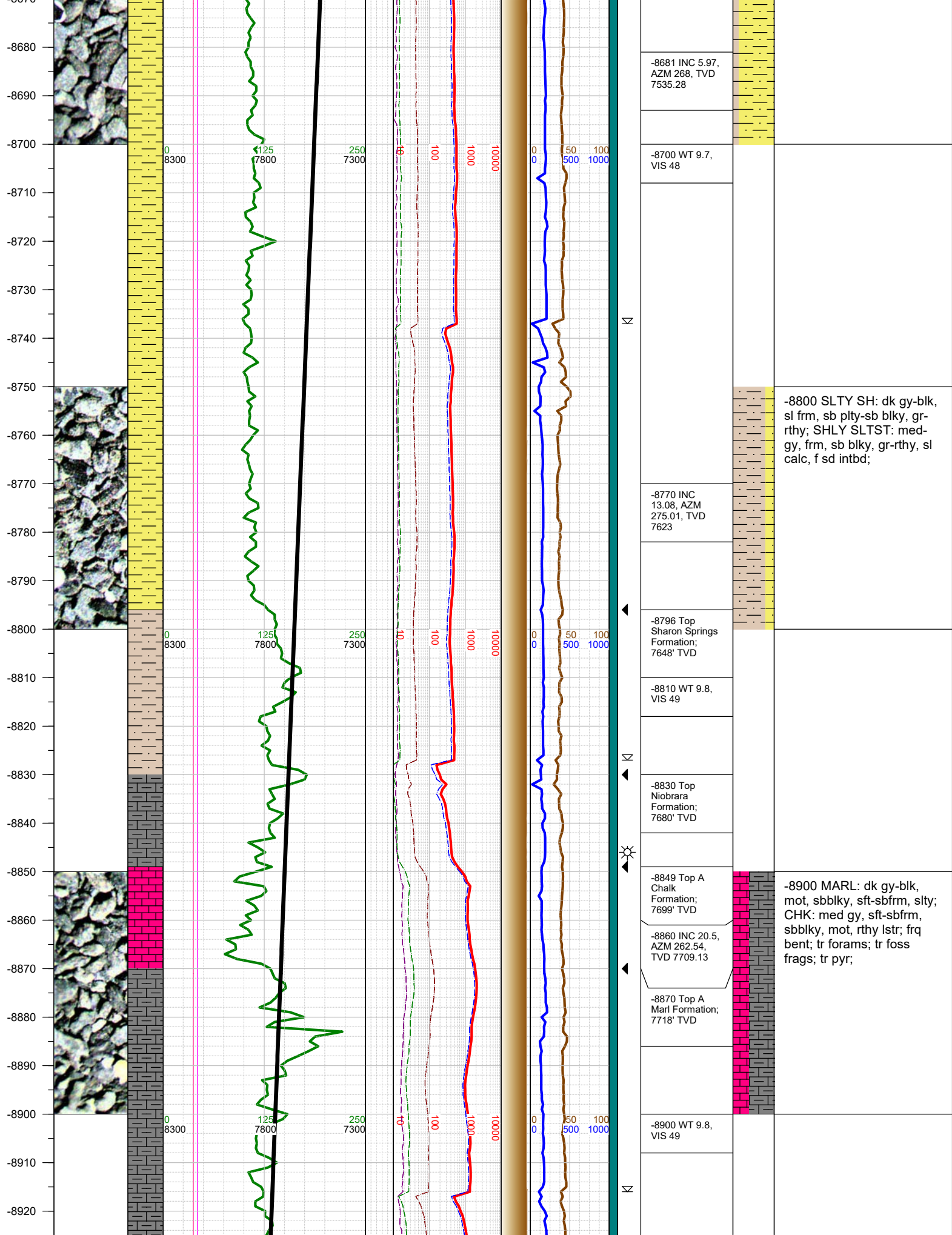

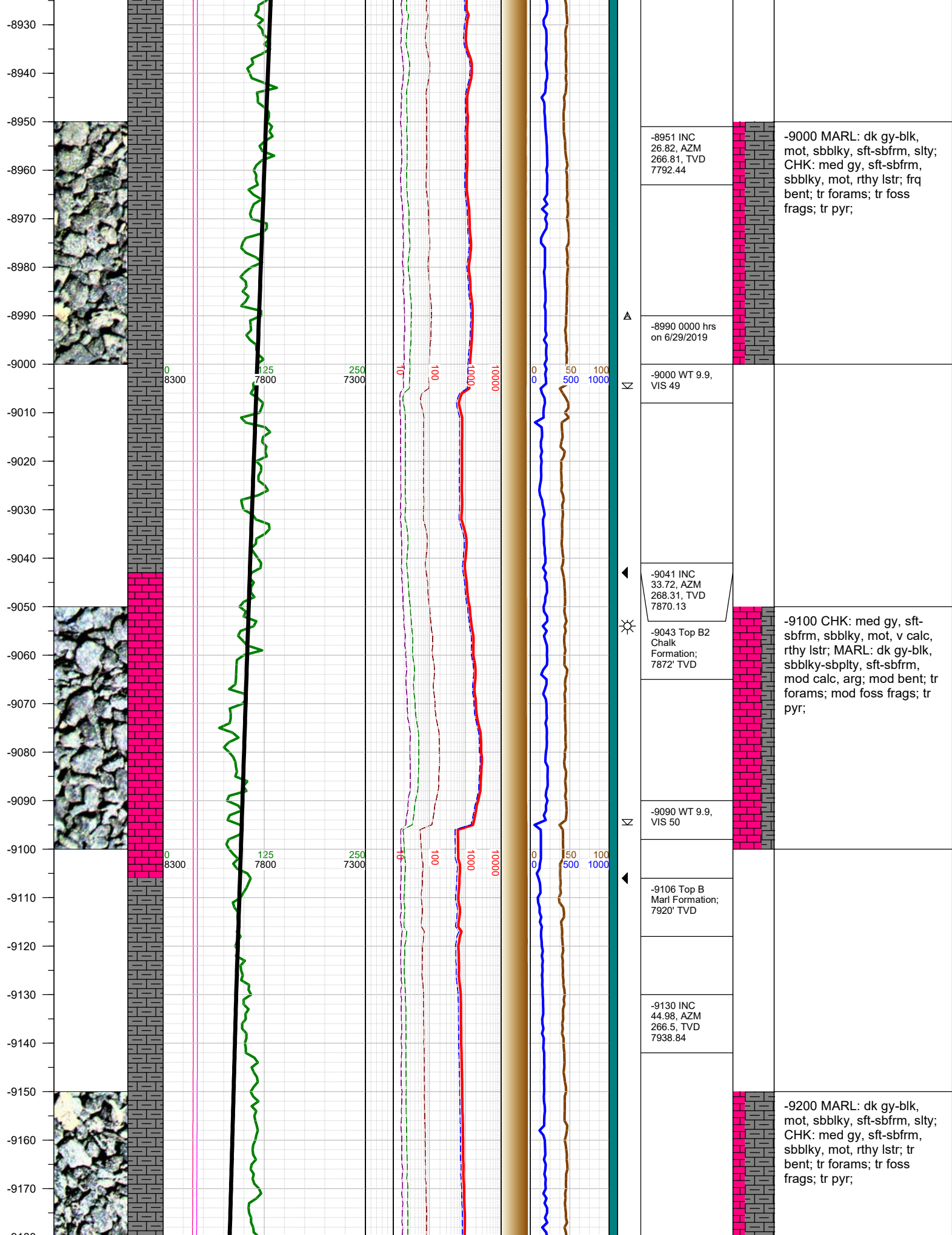

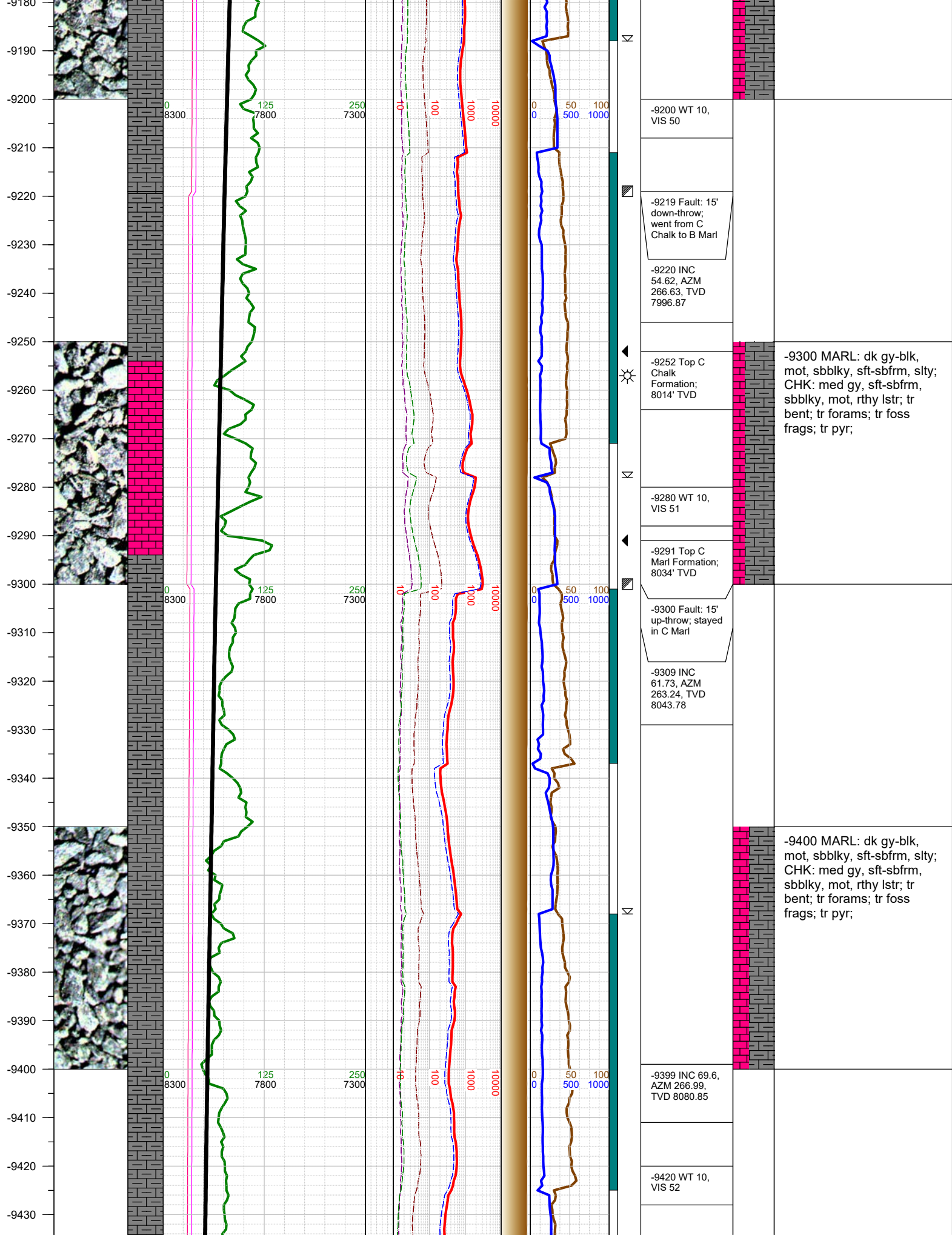

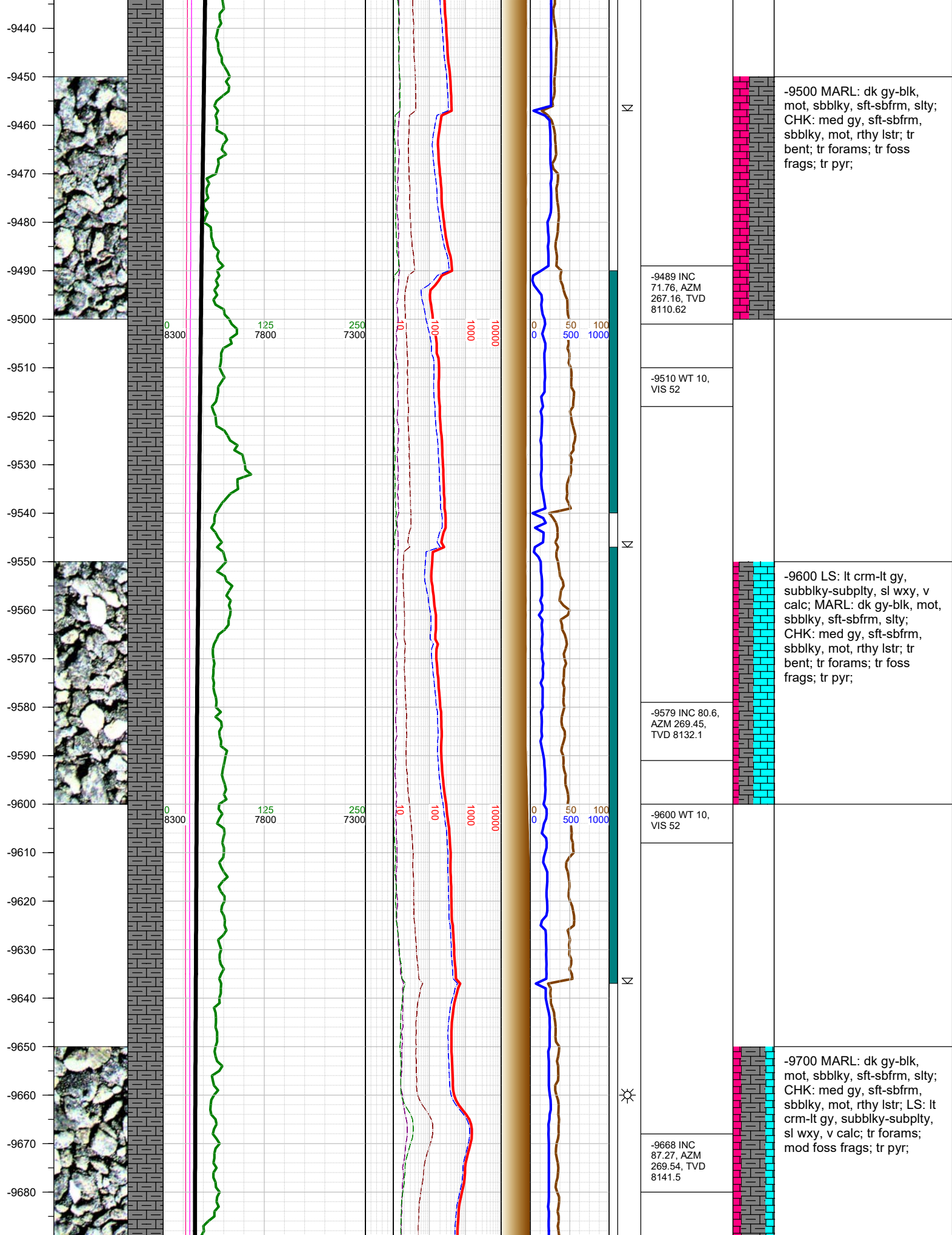

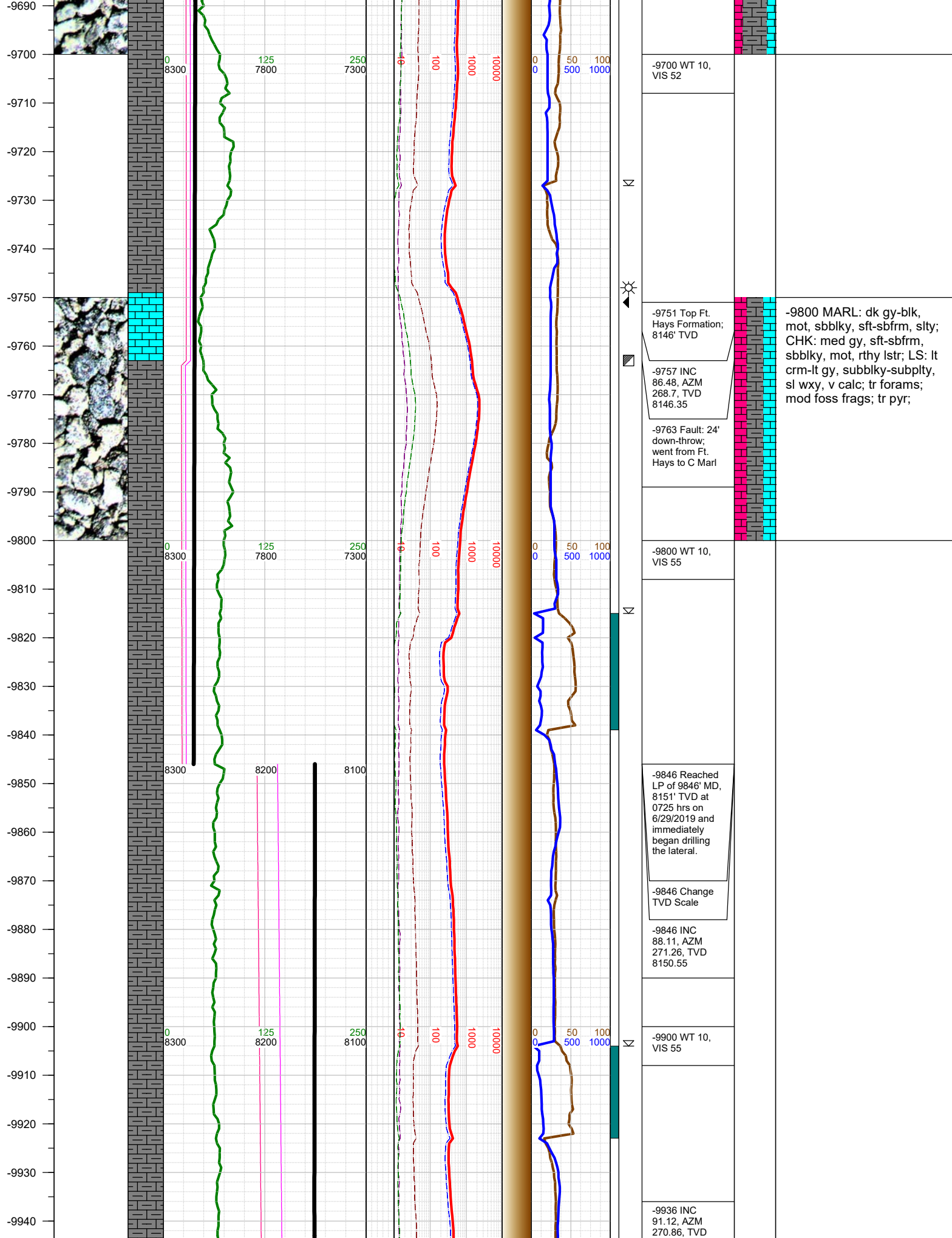

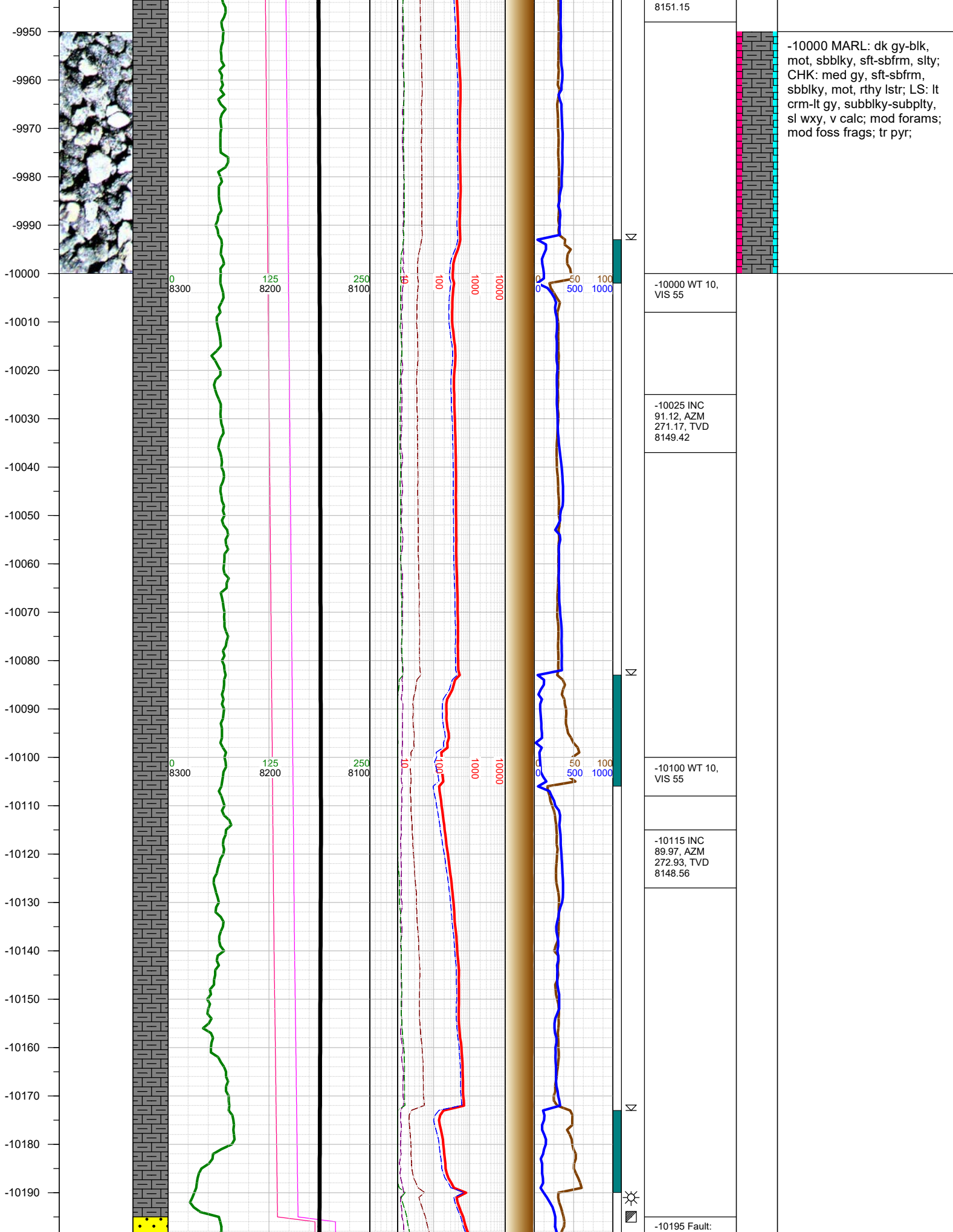

-10000 MARL: dk gy-blk, mot, sbblky, sft-sbfrm, slty; CHK: med gy, sft-sbfrm, sbblky, mot, rthy lstr; LS: lt crm-lt gy, subblky-subply, sl wxy, v calc; mod forams; mod foss frags; tr pyr;

-10000 WT 10, VIS 55

-10025 INC 91.12, AZM 271.17, TVD 8149.42

-10100 WT 10, VIS 55

-10115 INC 89.97, AZM 272.93, TVD 8148.56

-10195 Fault:

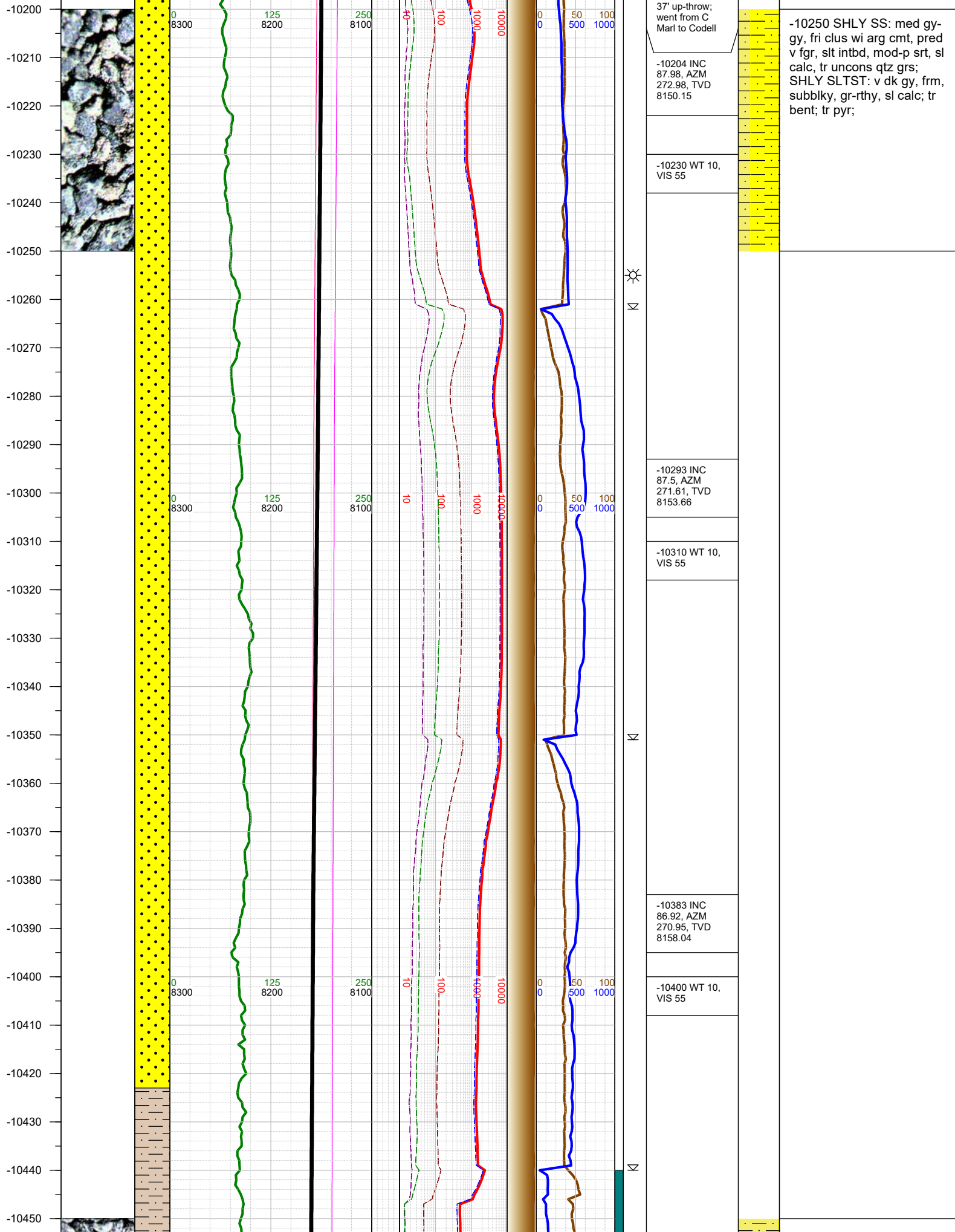

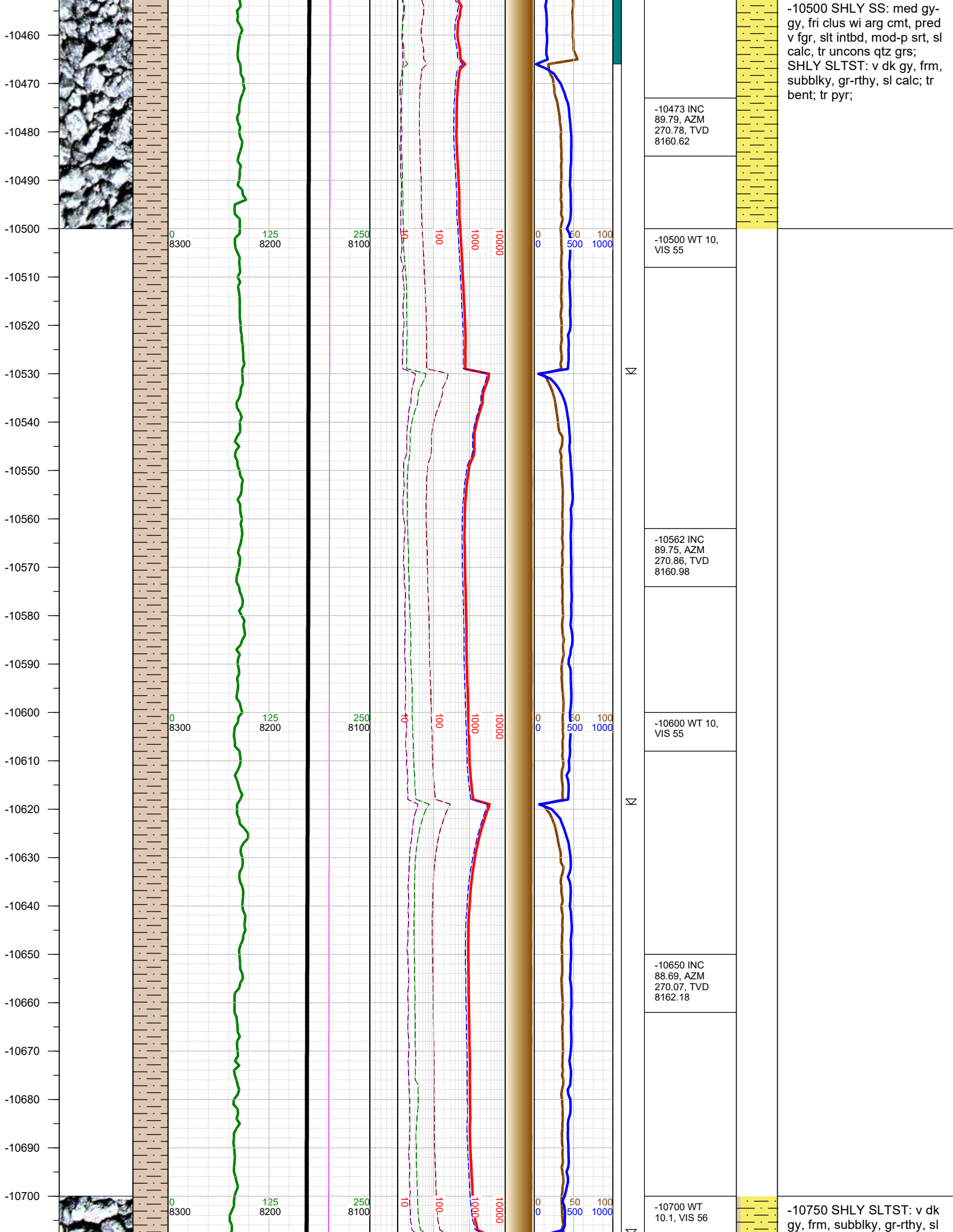

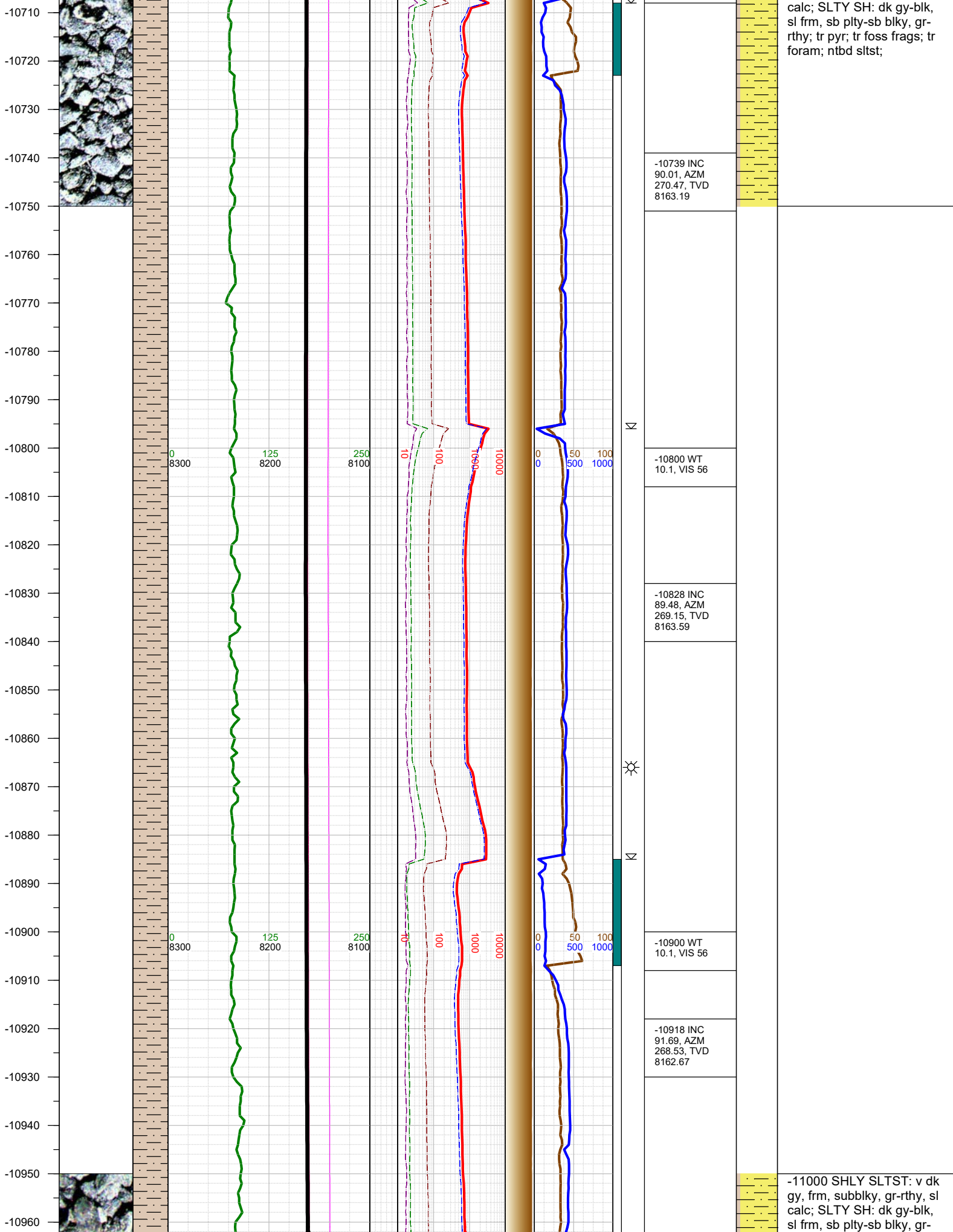

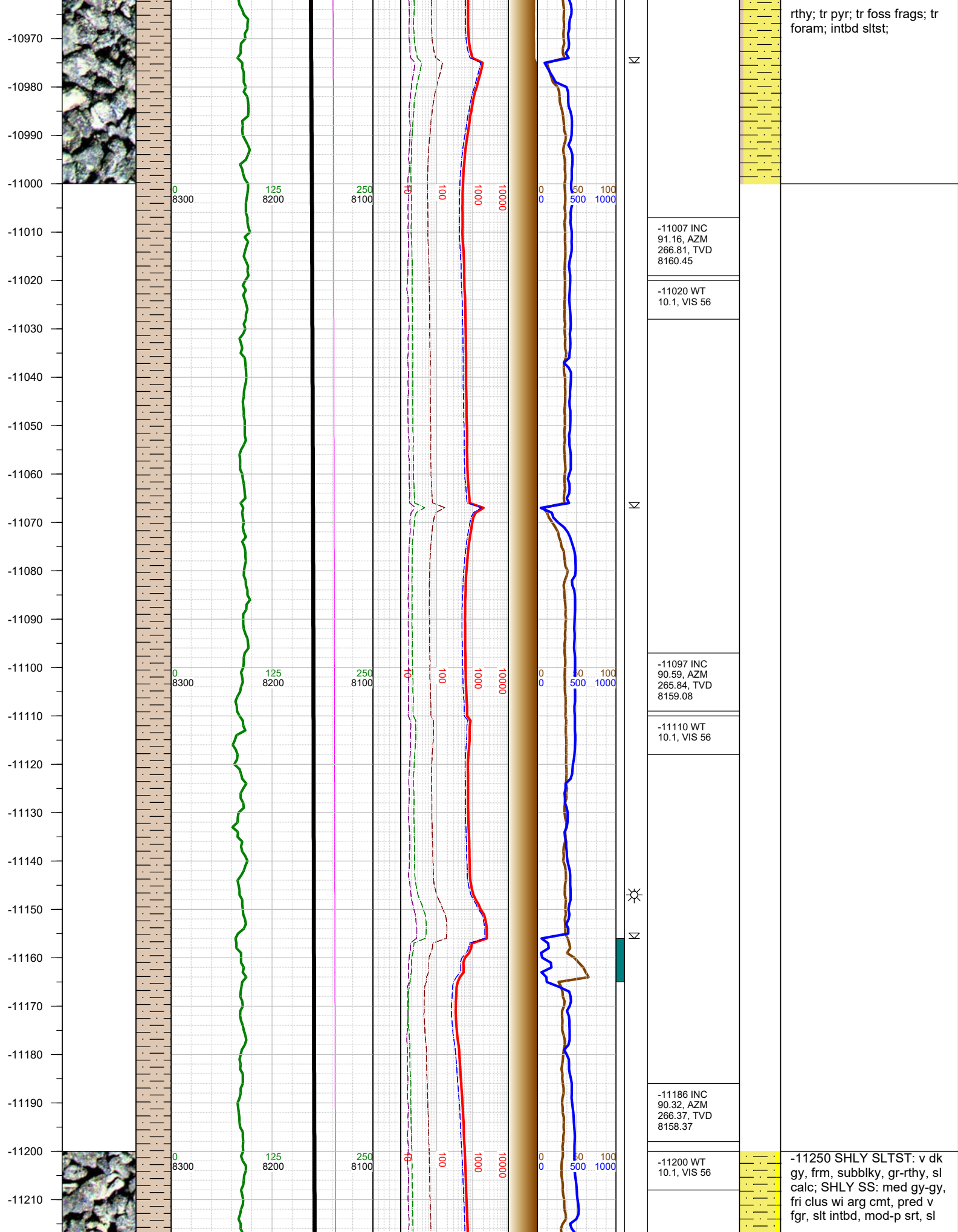

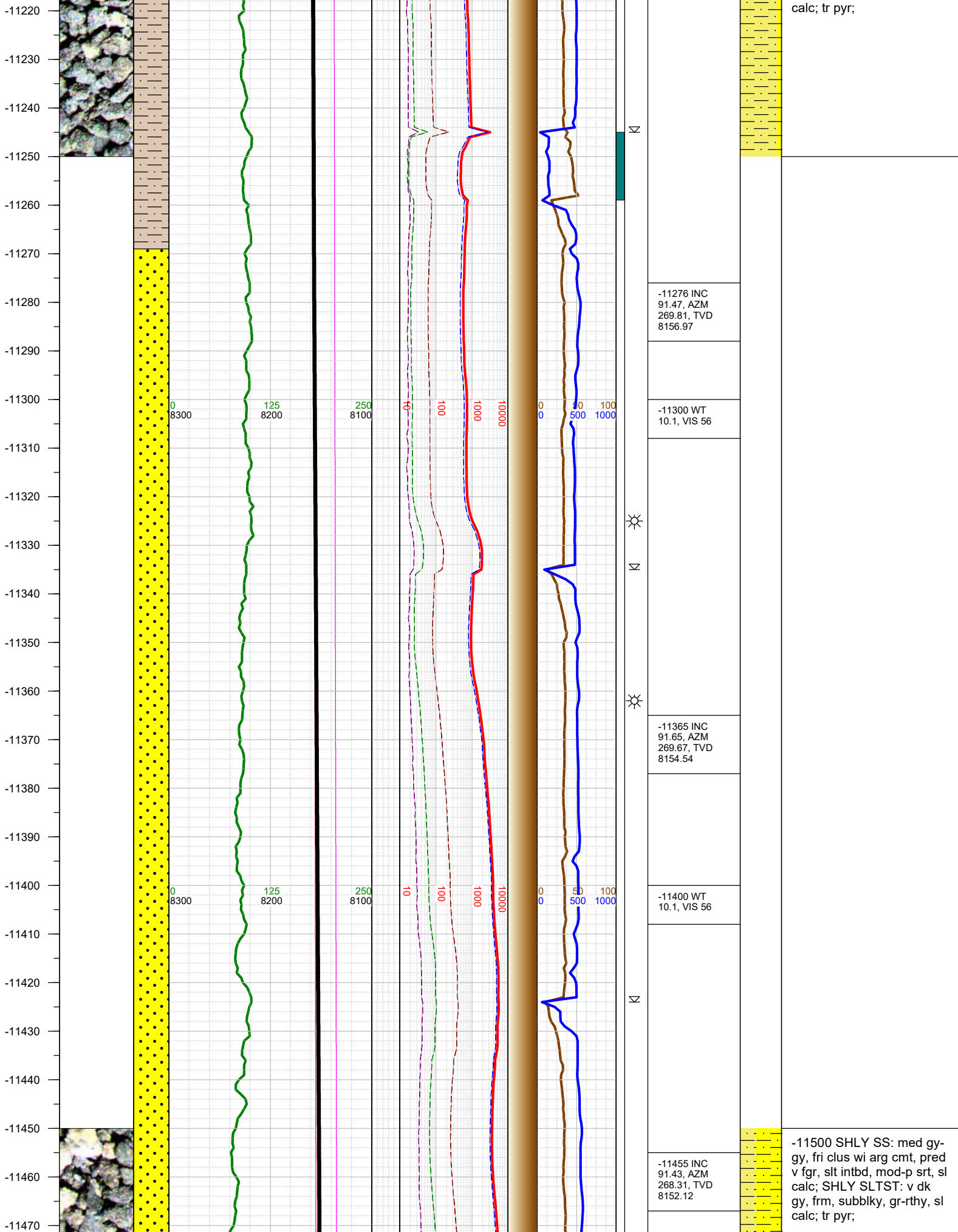

-11480
-11490
-11500
-11510
-11520
-11530
-11540
-11550
-11560
-11570
-11580
-11590
-11600
-11610
-11620
-11630
-11640
-11650
-11660
-11670
-11680
-11690
-11700
-11710
-11720

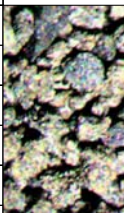
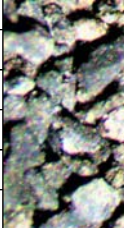

0
8300

125
8200

250
8100

10
100

1000
10000

0 50 100
0 500 1000

N

N

N

-11475 Fault: 6'
down-throw;
stayed in Codell

-11500 WT
10.1, VIS 56

-11544 INC
91.47, AZM
267.65, TVD
8149.87

-11600 WT 10,
VIS 55

-11634 INC
90.72, AZM
268.62, TVD
8148.15

-11700 WT 10,
VIS 55

-11723 INC

-11750 SHLY SS: med gy-
gy, fri clus wi arg cmt, pred
v fgr, slt intbd, mod-p srt, sl
calc; SHLY SLTST: v dk
gy, frm, subblky, gr-rthy, sl
calc; tr pyr;

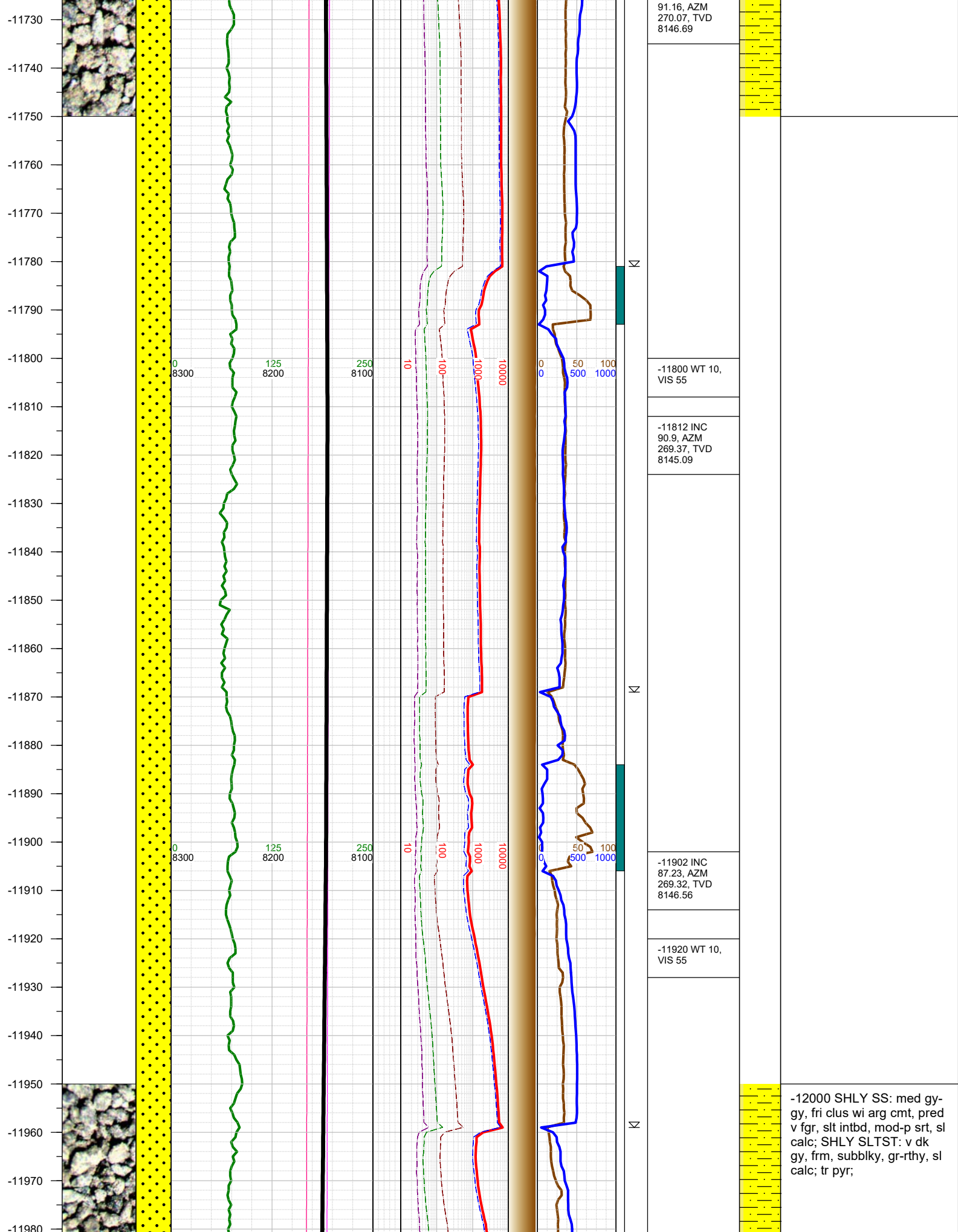

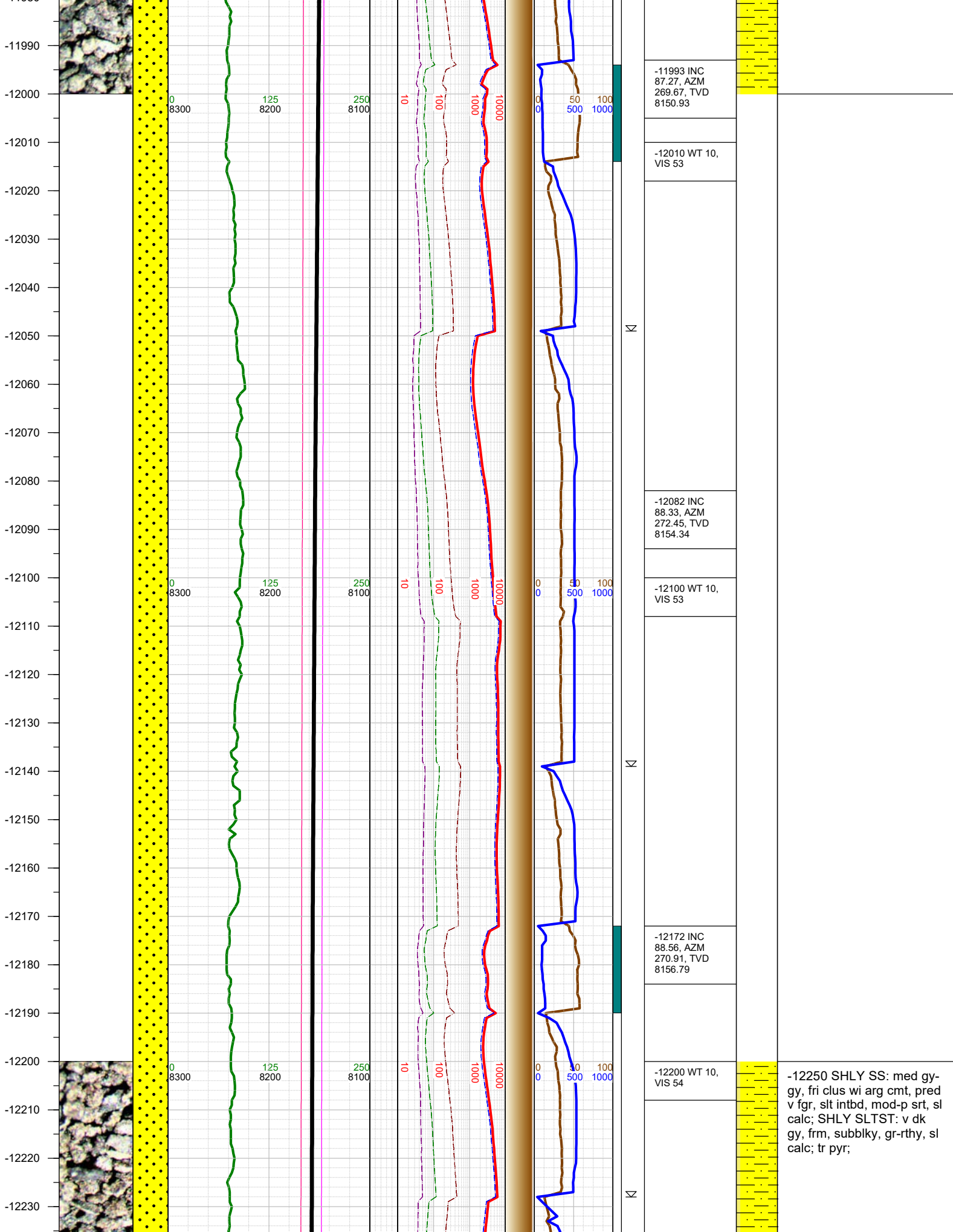

-12240
-12250
-12260
-12270
-12280
-12290
-12300
-12310
-12320
-12330
-12340
-12350
-12360
-12370
-12380
-12390
-12400
-12410
-12420
-12430
-12440
-12450
-12460
-12470
-12480
-12490

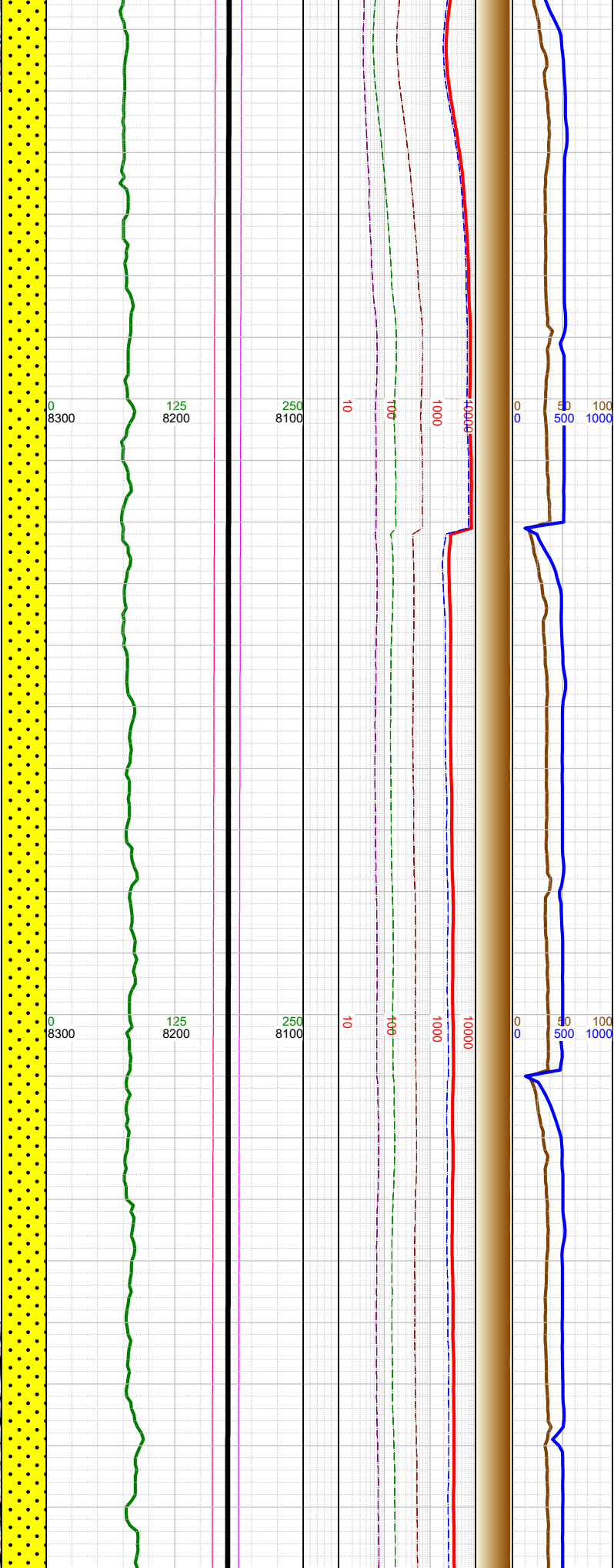
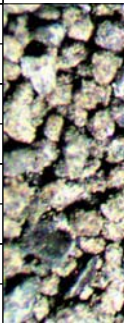
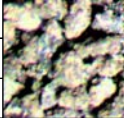

-12262 INC
89.79, AZM
271.97, TVD
8158.08

-12300 WT 10,
VIS 54

-12352 INC
89.97, AZM
270.6, TVD
8158.27

-12400 WT 10,
VIS 54

-12441 INC
89.7, AZM
269.59, TVD
8158.53

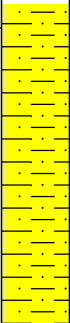
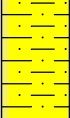

-12500 SHLY SS: med gy-
gy, fri clus wi arg cnt, pred
v fgr, slt intbd, mod-p srt, sl
calc; SHLY SLTST: v dk
gy, frm, subblky, gr-rthy, sl
calc; tr pyr;

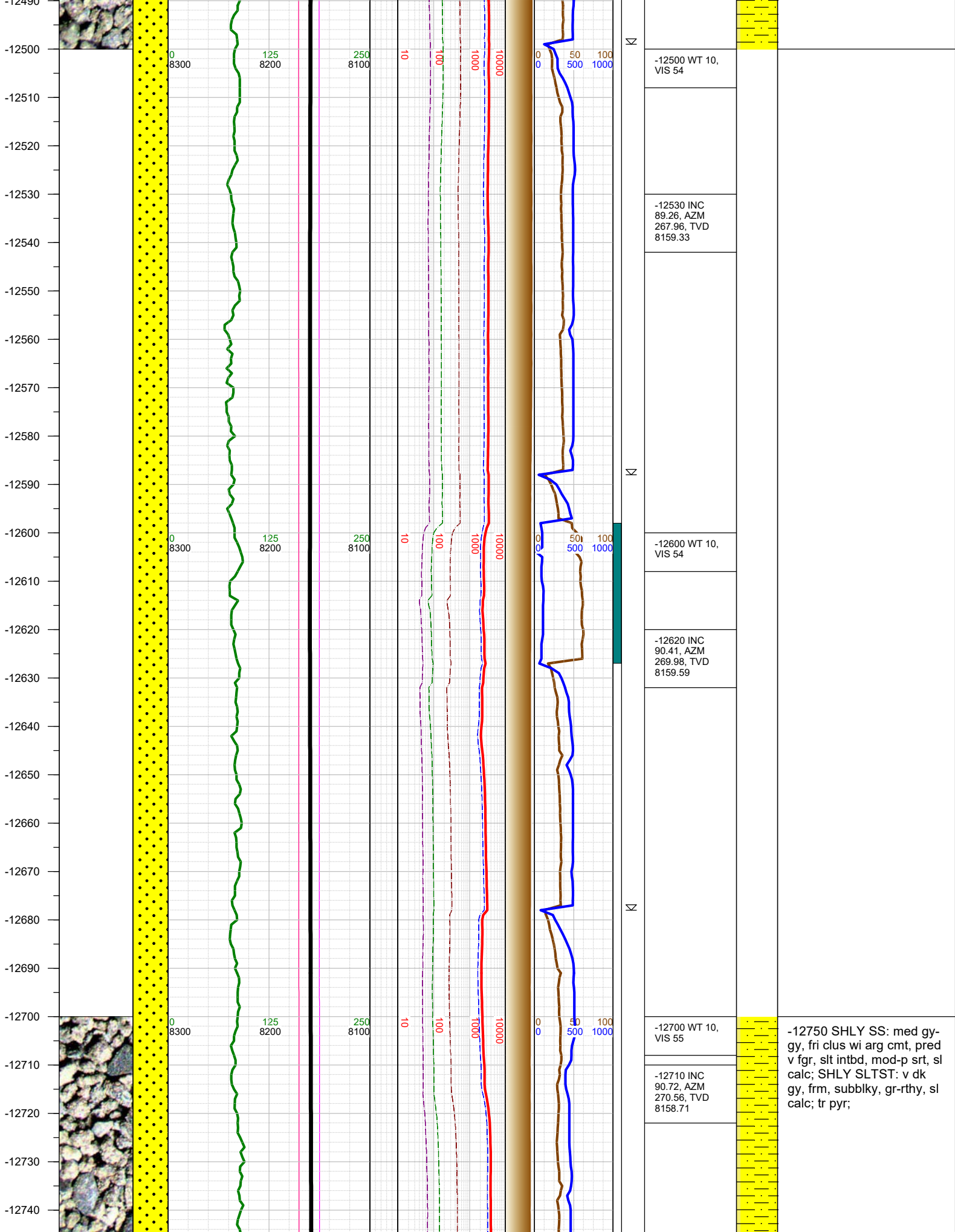

-12750 SHLY SS: med gy-gy, fri clus wi arg cmt, pred v fgr, slt intbd, mod-p srt, sl calc; SHLY SLTST: v dk gy, frm, subblky, gr-rthy, sl calc; tr pyr;

-12750
-12760
-12770
-12780
-12790
-12800
-12810
-12820
-12830
-12840
-12850
-12860
-12870
-12880
-12890
-12900
-12910
-12920
-12930
-12940
-12950
-12960
-12970
-12980
-12990

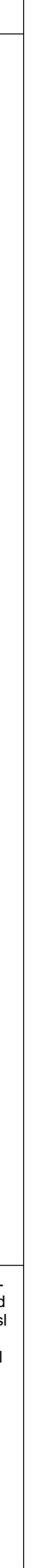
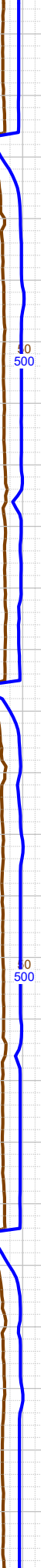
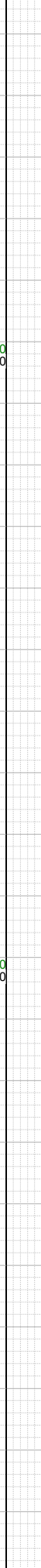
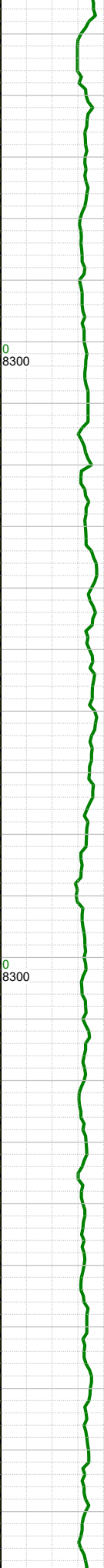
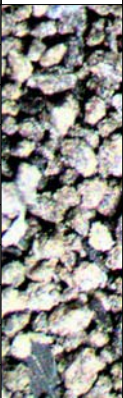

N
N
N

-12799 INC
90.72, AZM
269.5, TVD
8157.59

-12820 WT 10,
VIS 55

-12888 INC
90.28, AZM
269.94, TVD
8156.81

-12900 WT 10,
VIS 54

-12978 INC
90.41, AZM
268.92, TVD
8156.27



-13000 SHLY SS: med gy-
gy, fri clus wi arg cmt, pred
v fgr, slt intbd, mod-p srt, sl
calc; SHLY SLTST: v dk
gy, frm, subblky, gr-rthy, sl
calc; tr pyr;

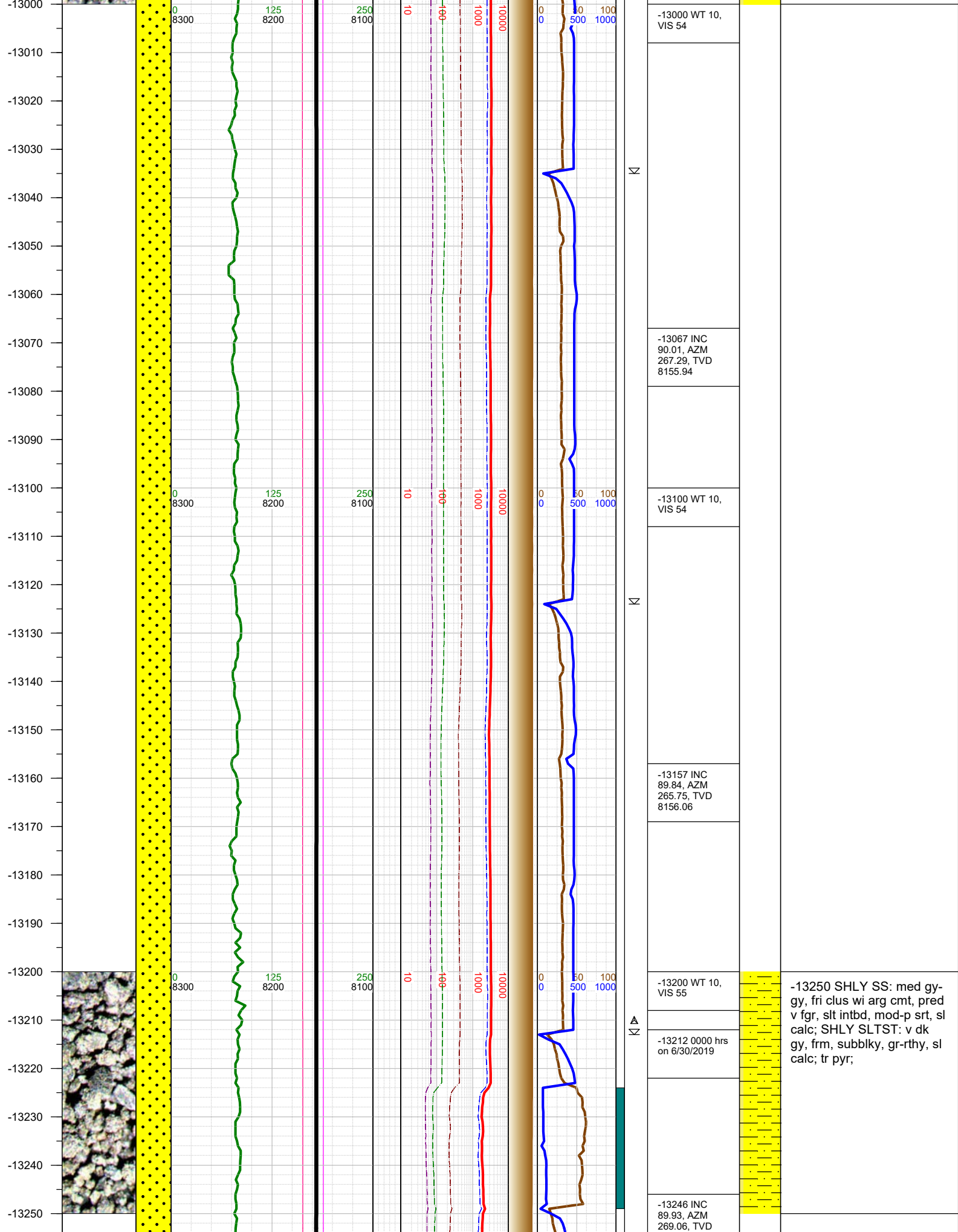

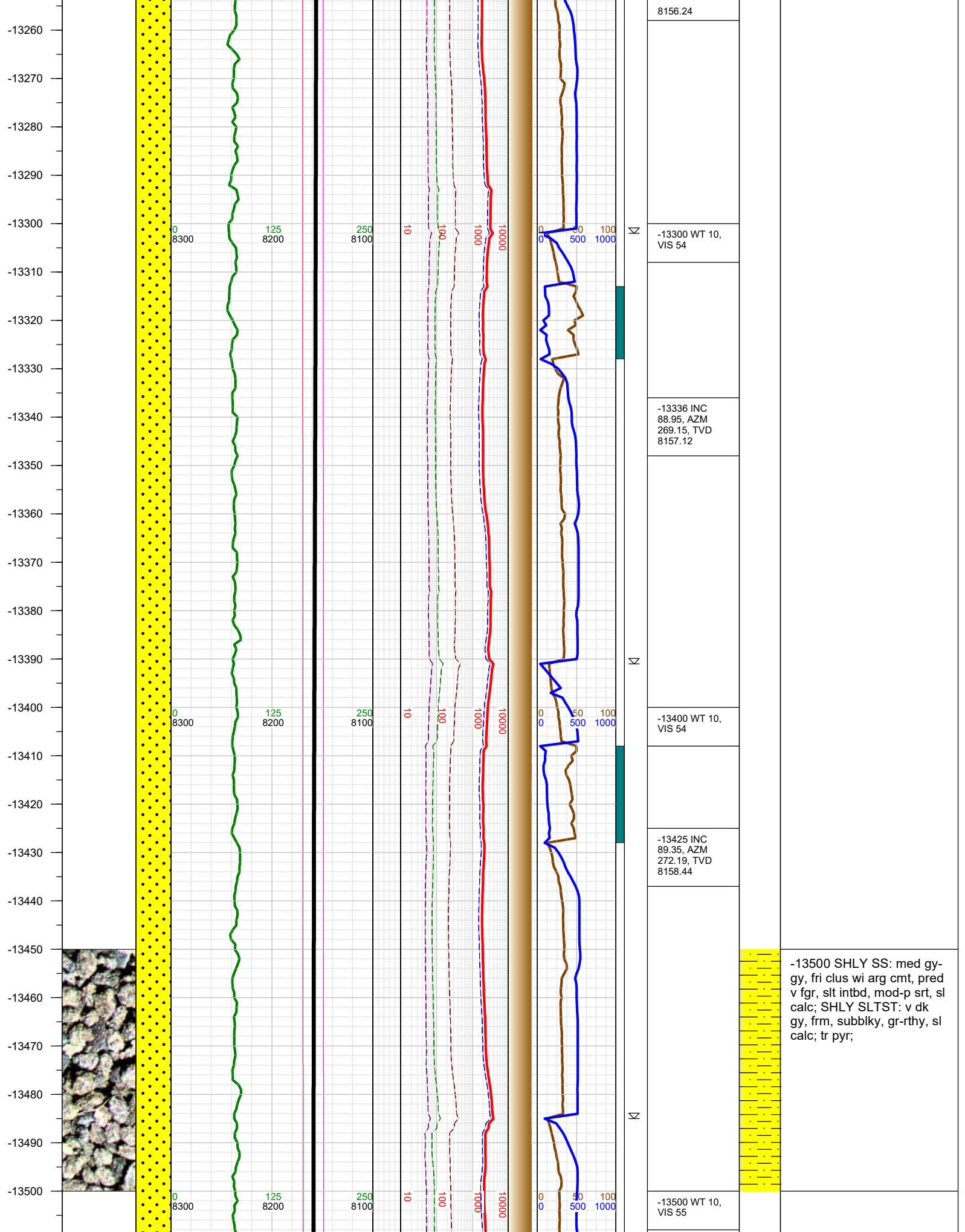

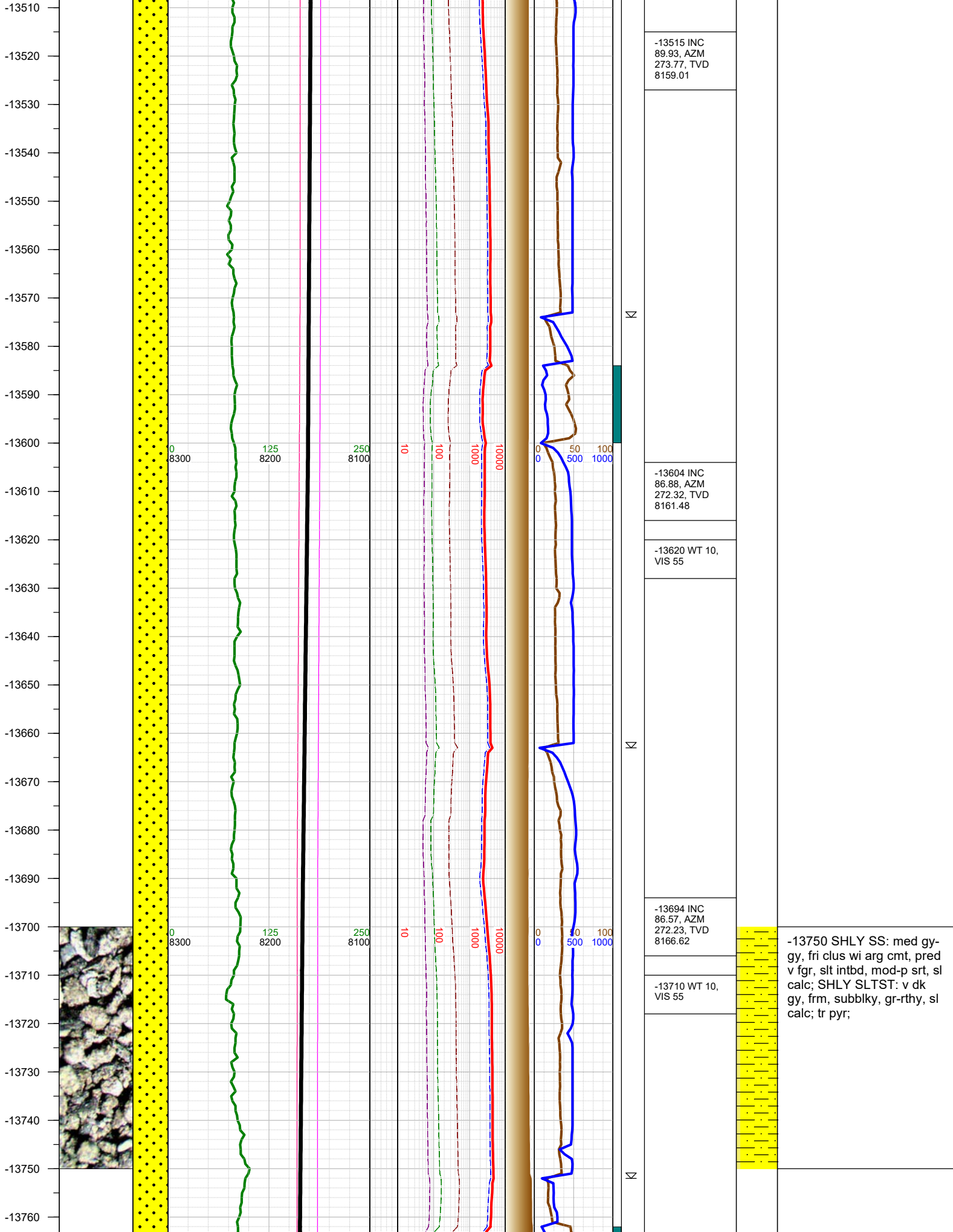

-13770
-13780
-13790
-13800
-13810
-13820
-13830
-13840
-13850
-13860
-13870
-13880
-13890
-13900
-13910
-13920
-13930
-13940
-13950
-13960
-13970
-13980
-13990
-14000
-14010

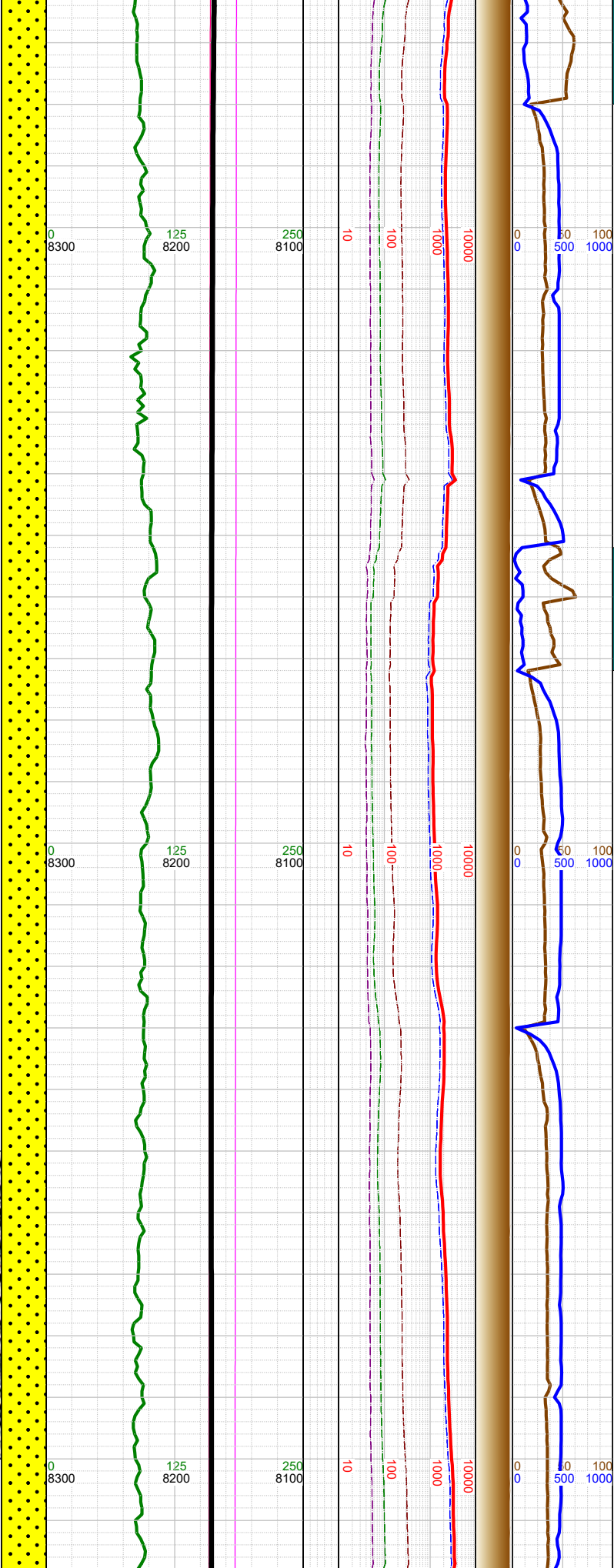
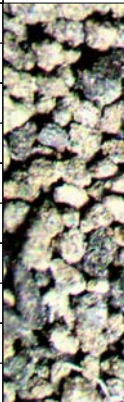

| |
|--|
| -13784 INC 88.78, AZM 271.79, TVD 8170.28 |
| -13800 WT 10, VIS 55 |
| -13873 INC 89.53, AZM 268.09, TVD 8171.59 |
| -13900 WT 10, VIS 55 |
| -13963 INC 90.41, AZM 268.62, TVD 8171.64 |
| -14000 WT 10, VIS 55 |

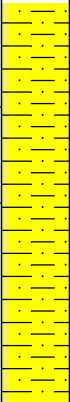

-14000 SHLY SS: med gy-
gy, fri clus wi arg cmt, pred
v fgr, slt intbd, mod-p srt, sl
calc; SHLY SLTST: v dk
gy, frm, subblky, gr-rthy, sl
calc; tr pyr;

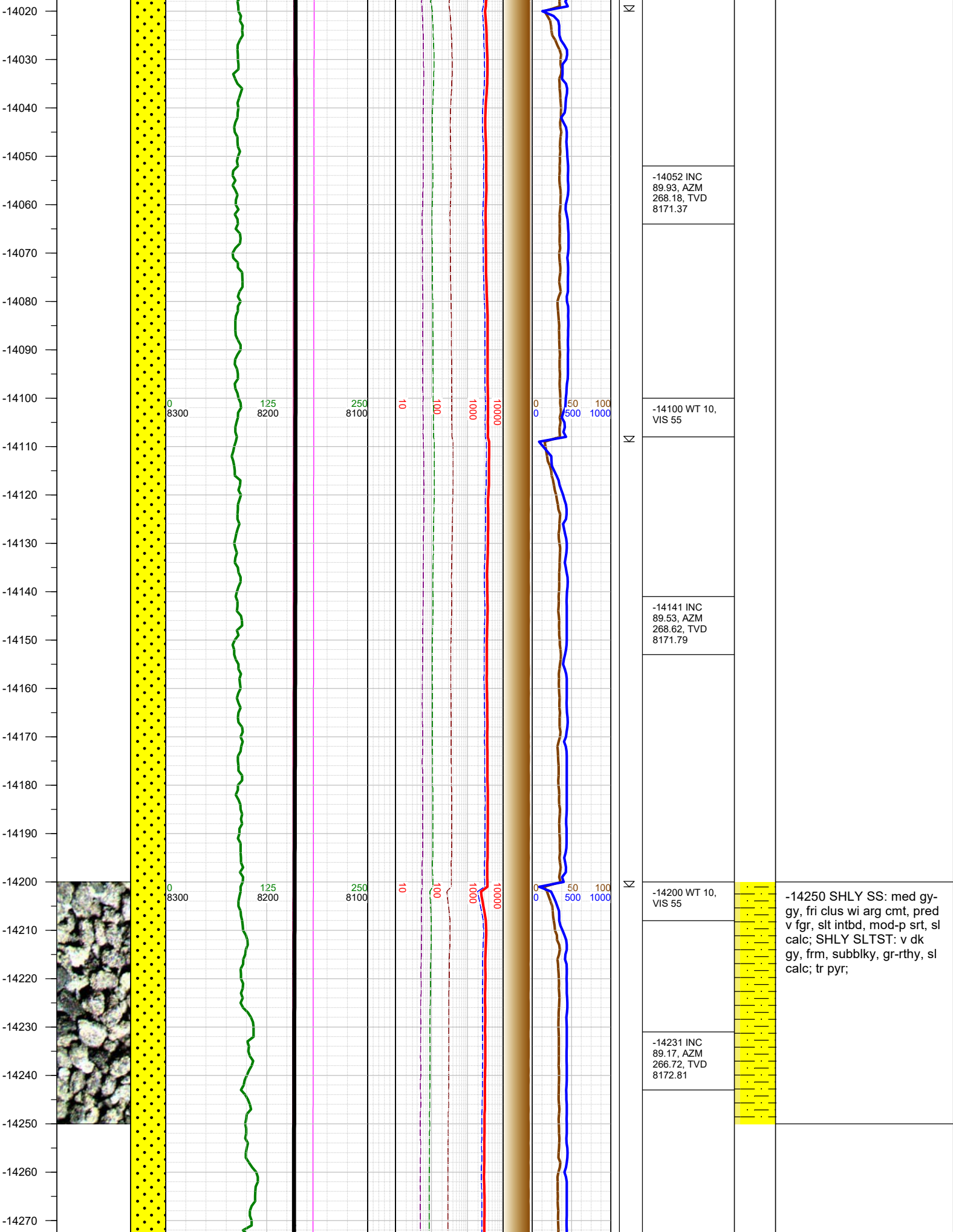

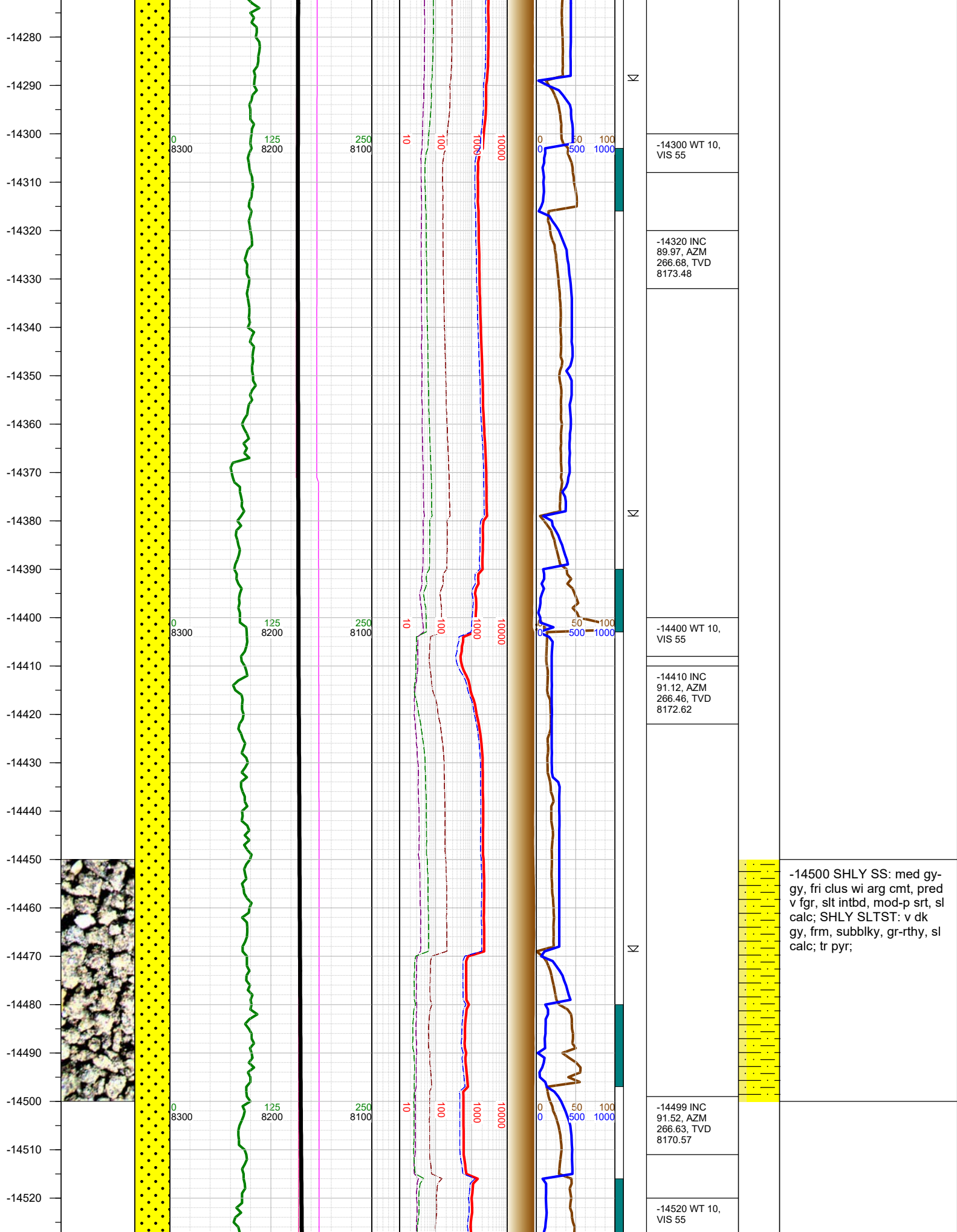

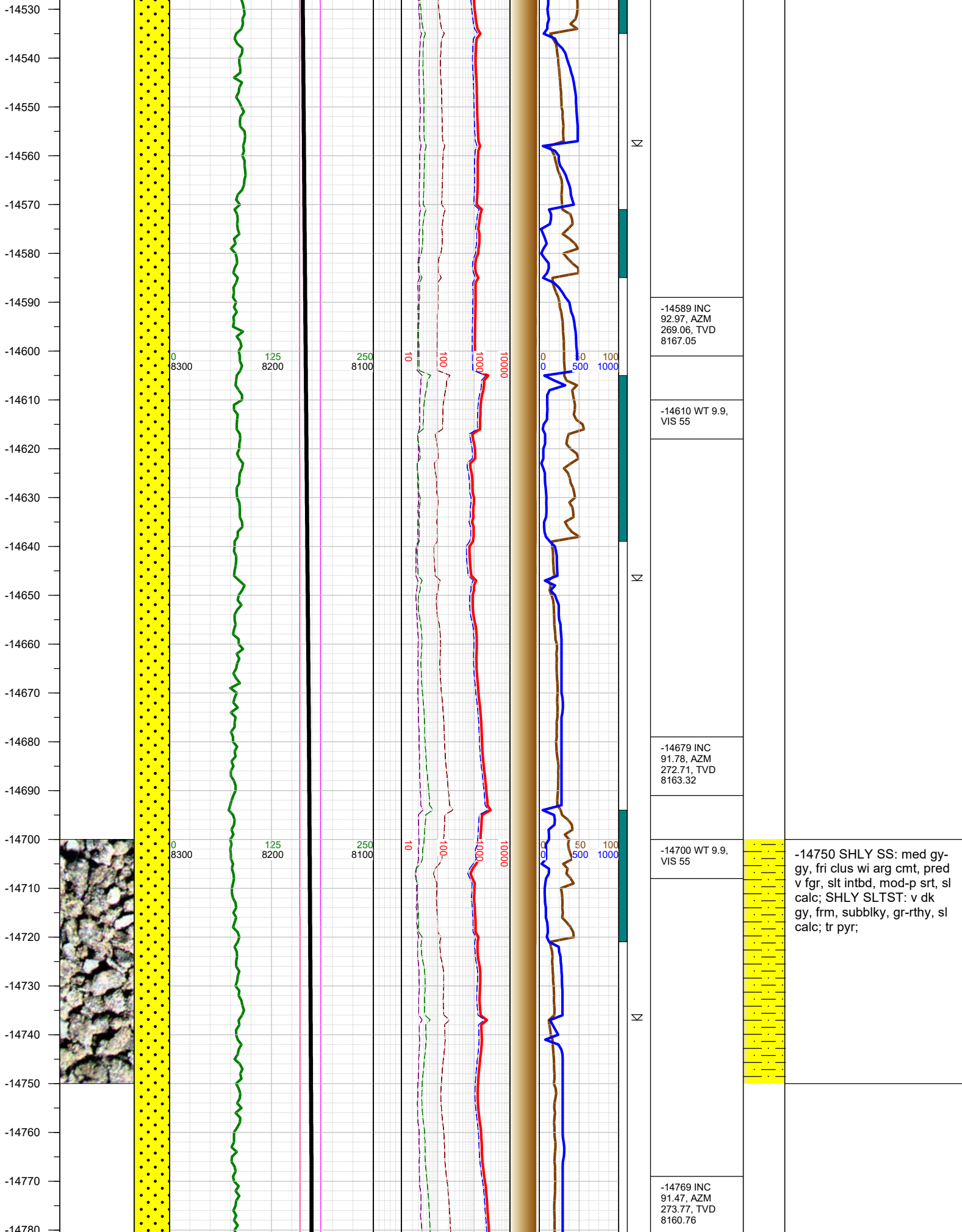

-14750 SHLY SS: med gy-gy, fri clus wi arg cmt, pred v fgr, slt intbd, mod-p srt, sl calc; SHLY SLTST: v dk gy, frm, subblky, gr-rthy, sl calc; tr pyr;

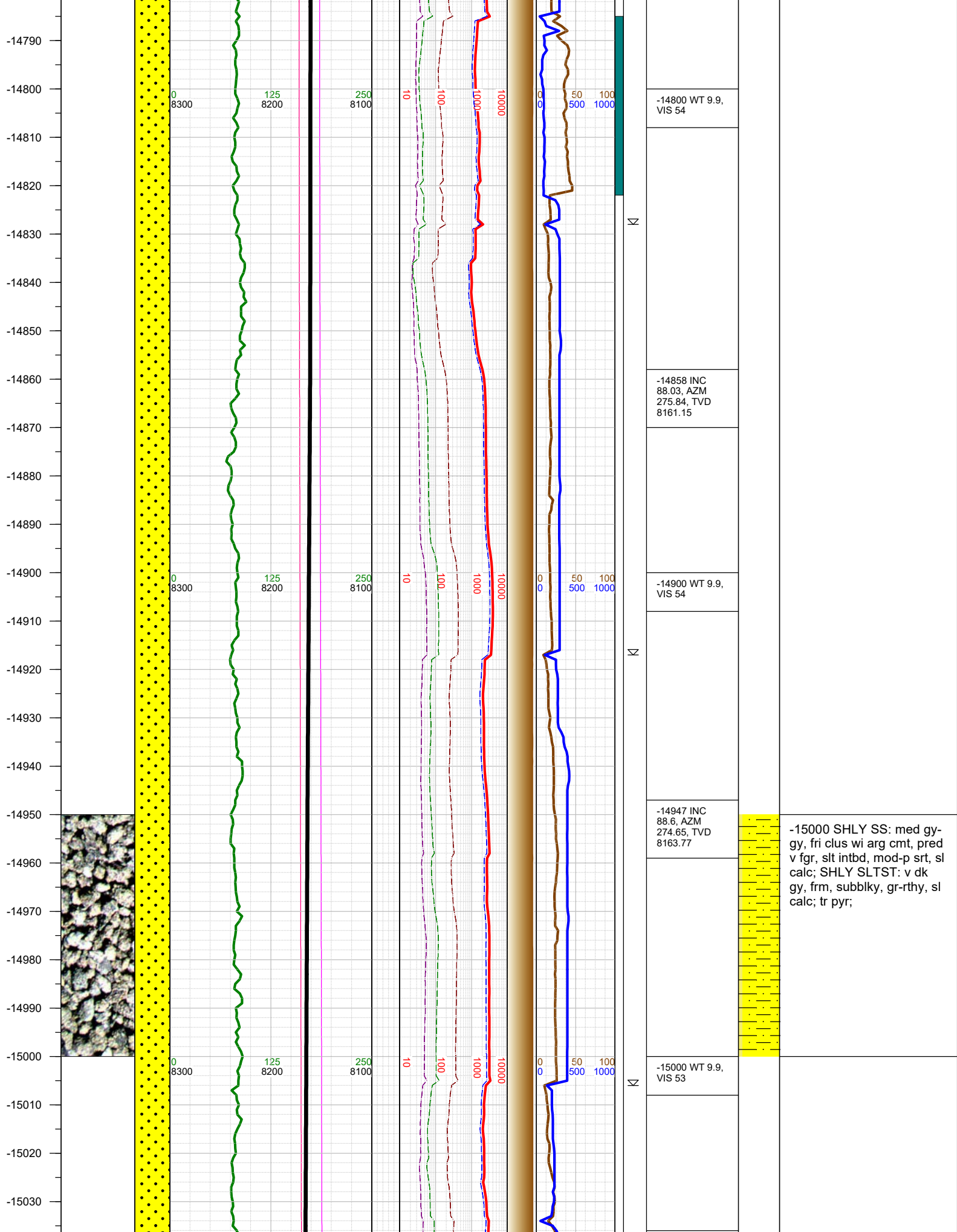

-15000 SHLY SS: med gy-gy, fri clus wi arg cmt, pred v fgr, slt intbd, mod-p srt, sl calc; SHLY SLTST: v dk gy, frm, subblky, gr-rthy, sl calc; tr pyr;

-15040
-15050
-15060
-15070
-15080
-15090
-15100
-15110
-15120
-15130
-15140
-15150
-15160
-15170
-15180
-15190
-15200
-15210
-15220
-15230
-15240
-15250
-15260
-15270
-15280
-15290

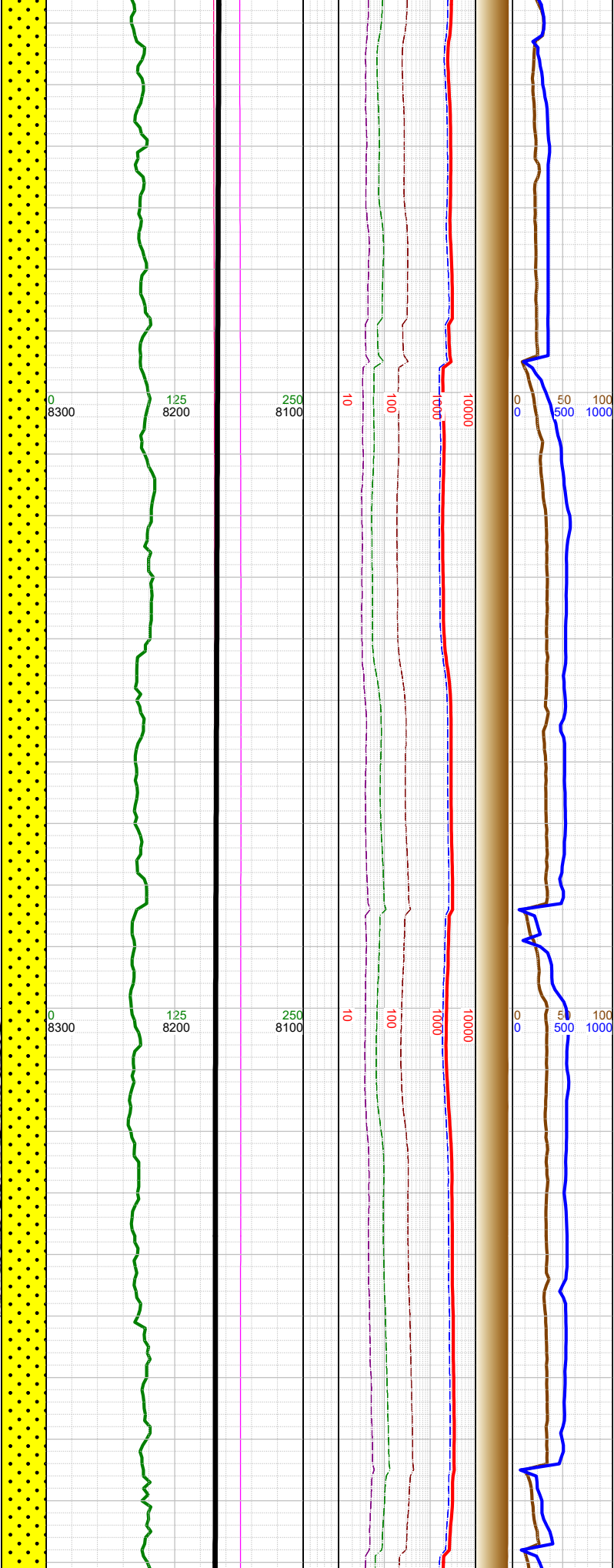

Σ

Σ

Σ

-15036 INC
88.82, AZM
274.39, TVD
8165.77

-15100 WT 9.9,
VIS 53

-15127 INC
89.35, AZM
273.42, TVD
8167.23

-15200 WT 9.9,
VIS 53

-15216 INC
89.09, AZM
272.8, TVD
8168.44

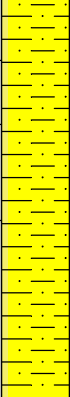

-15250 SHLY SS: med gy-
gy, fri clus wi arg cmt, pred
v fgr, slt intbd, mod-p srt, sl
calc; SHLY SLTST: v dk
gy, frm, subblky, gr-rthy, sl
calc; tr pyr;

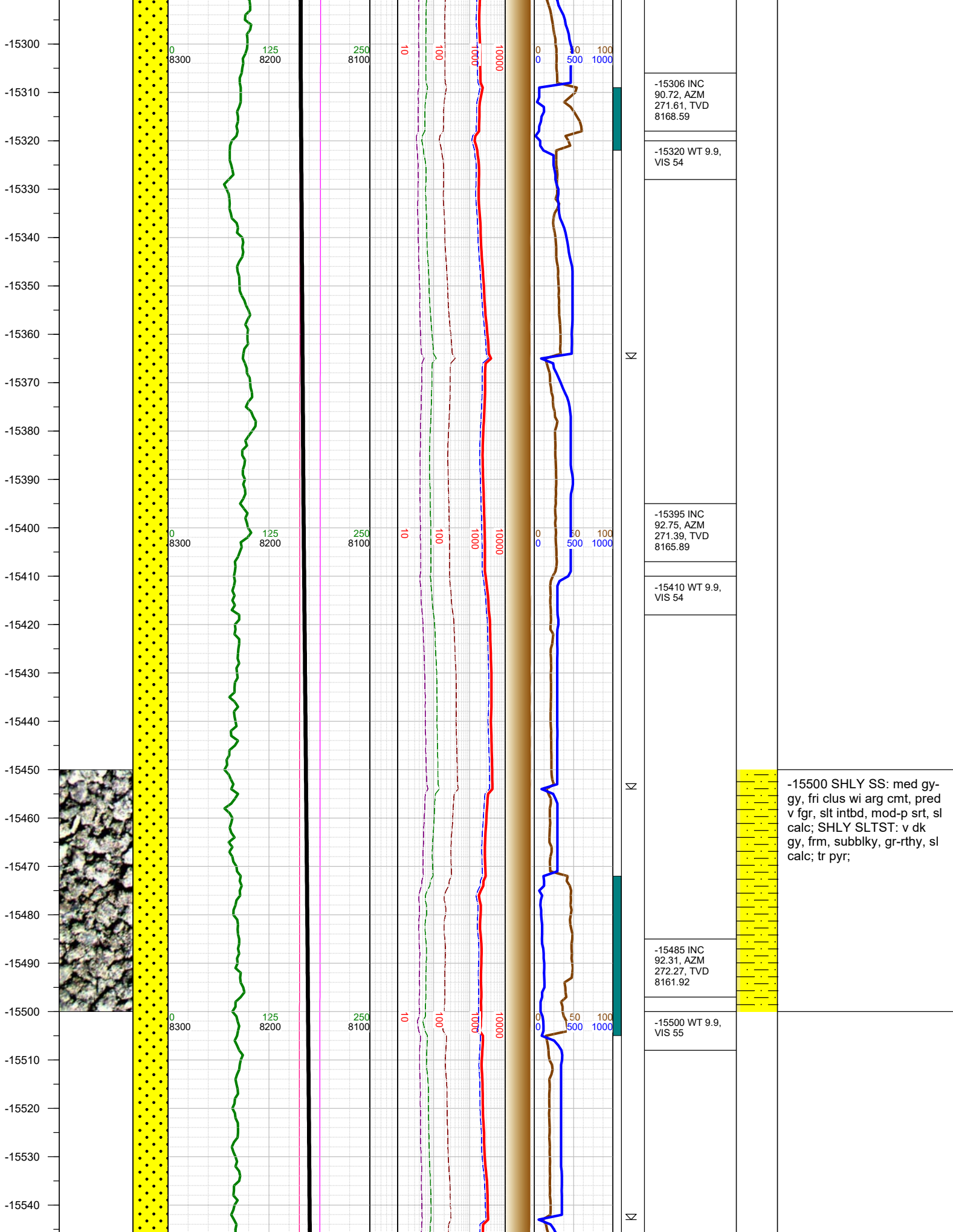

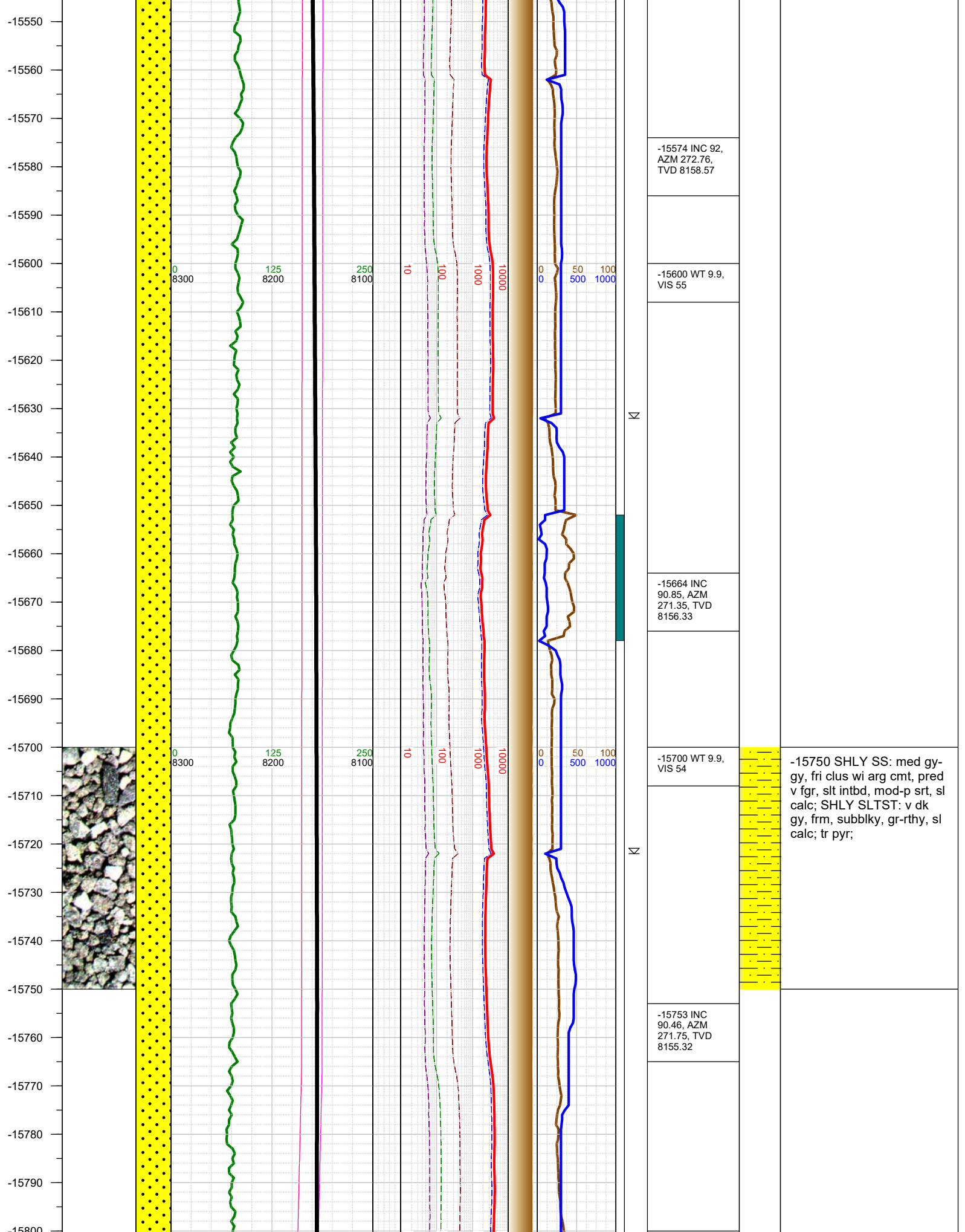

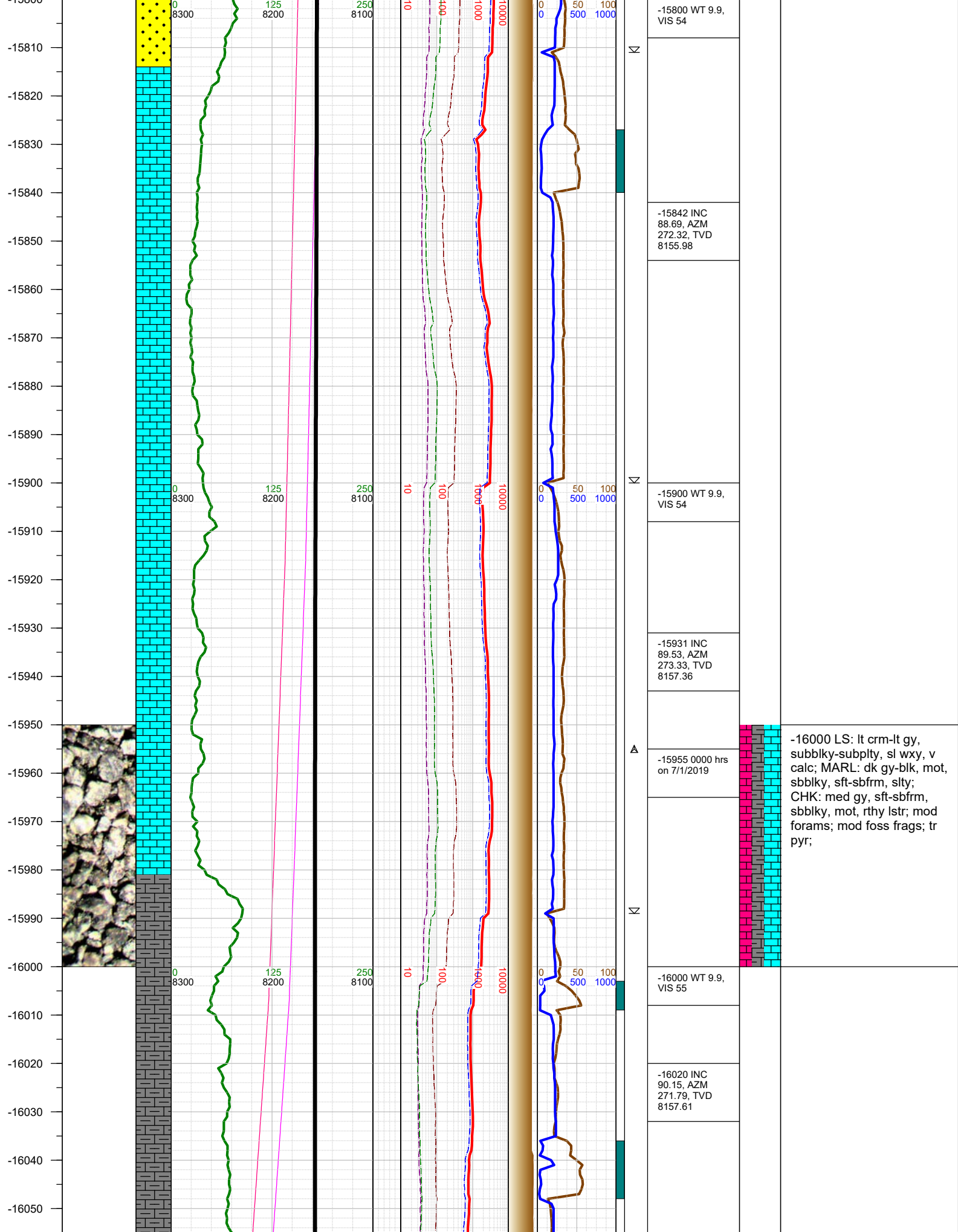

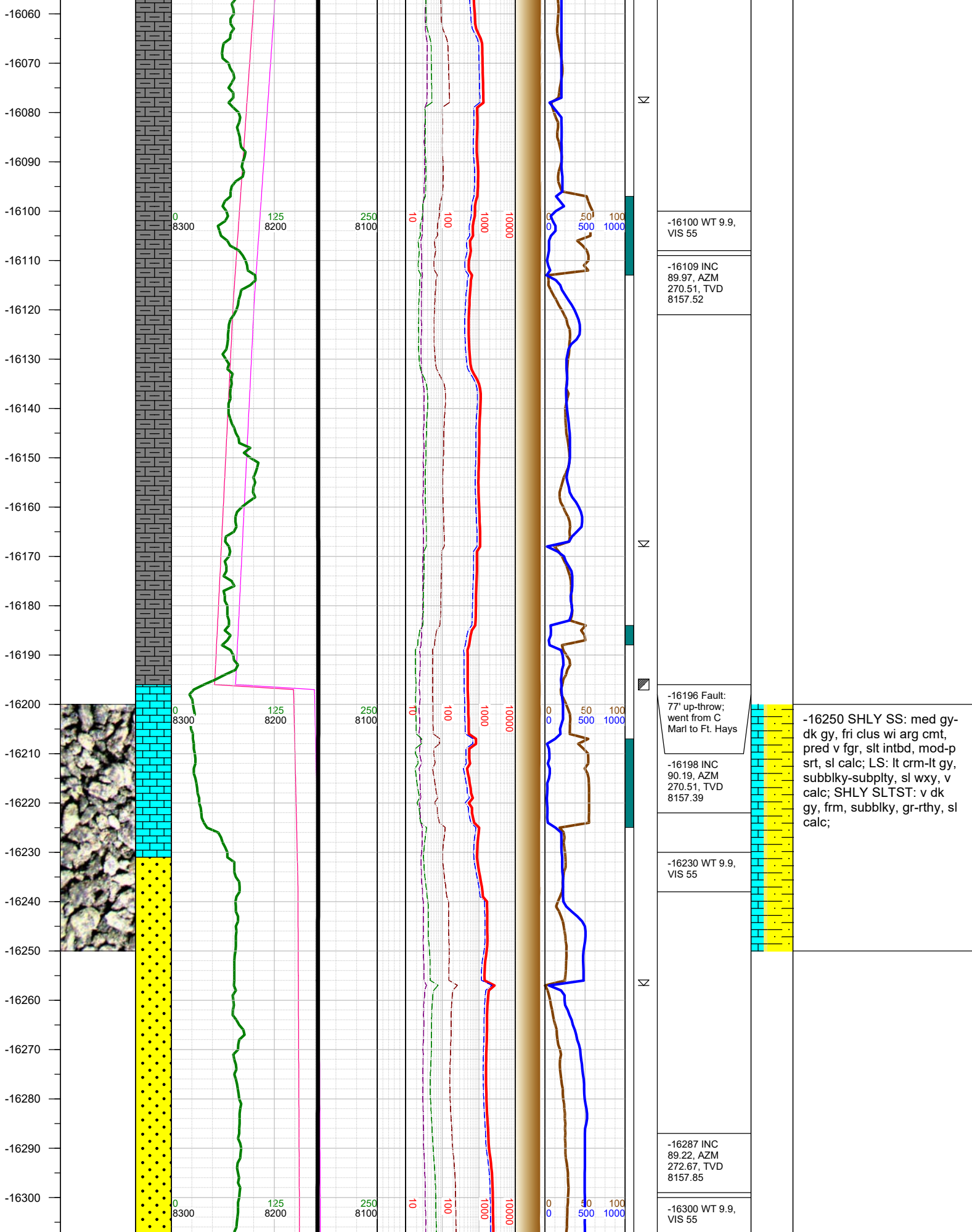

-16250 SHLY SS: med gy-dk gy, fri clus wi arg cmt, pred v fgr, slt intbd, mod-p srt, sl calc; LS: lt crm-lt gy, subblky-subplty, sl wxy, v calc; SHLY SLTST: v dk gy, frm, subblky, gr-rthy, sl calc;

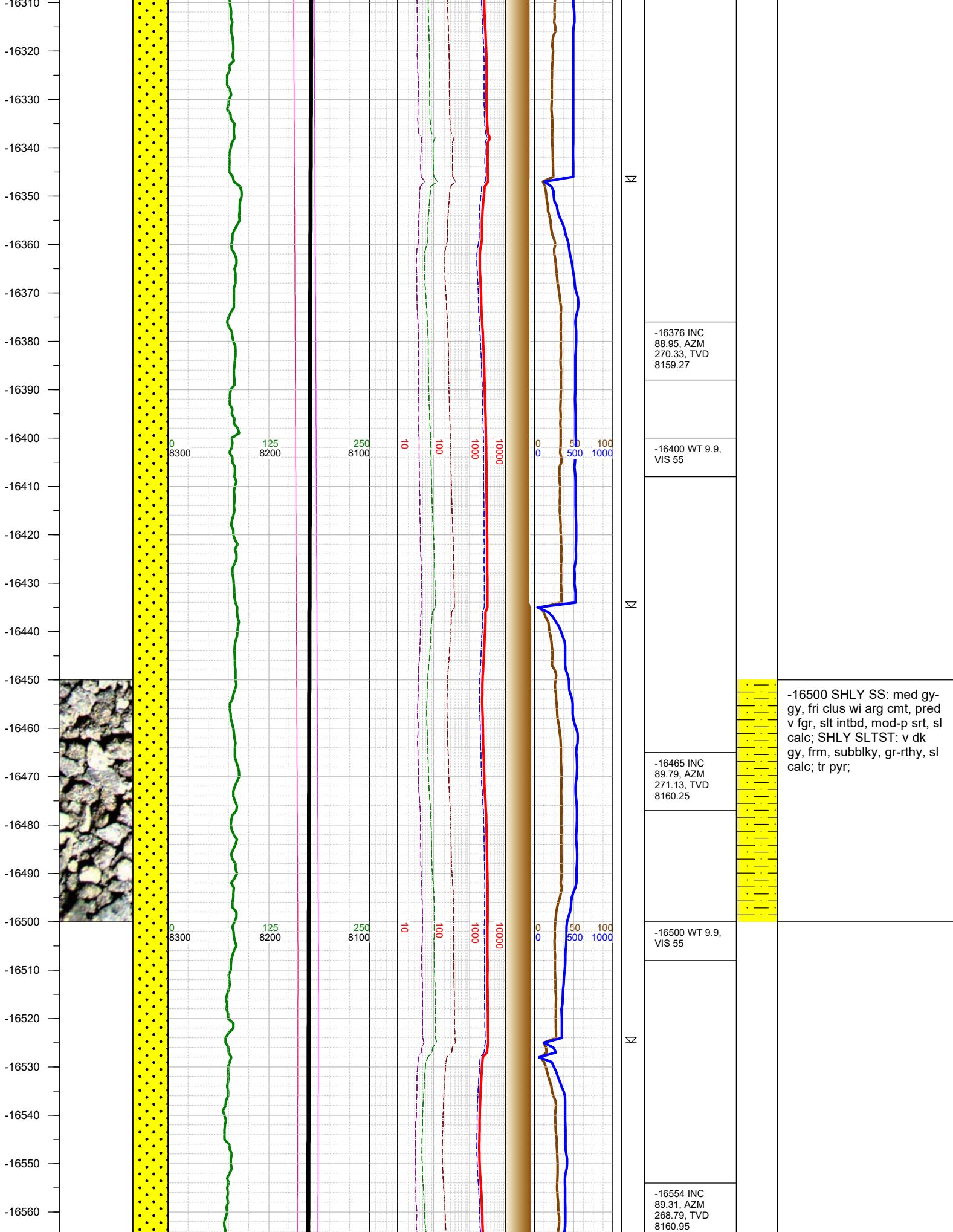

-16570
-16580
-16590
-16600
-16610
-16620
-16630
-16640
-16650
-16660
-16670
-16680
-16690
-16700
-16710
-16720
-16730
-16740
-16750
-16760
-16770
-16780
-16790
-16800
-16810

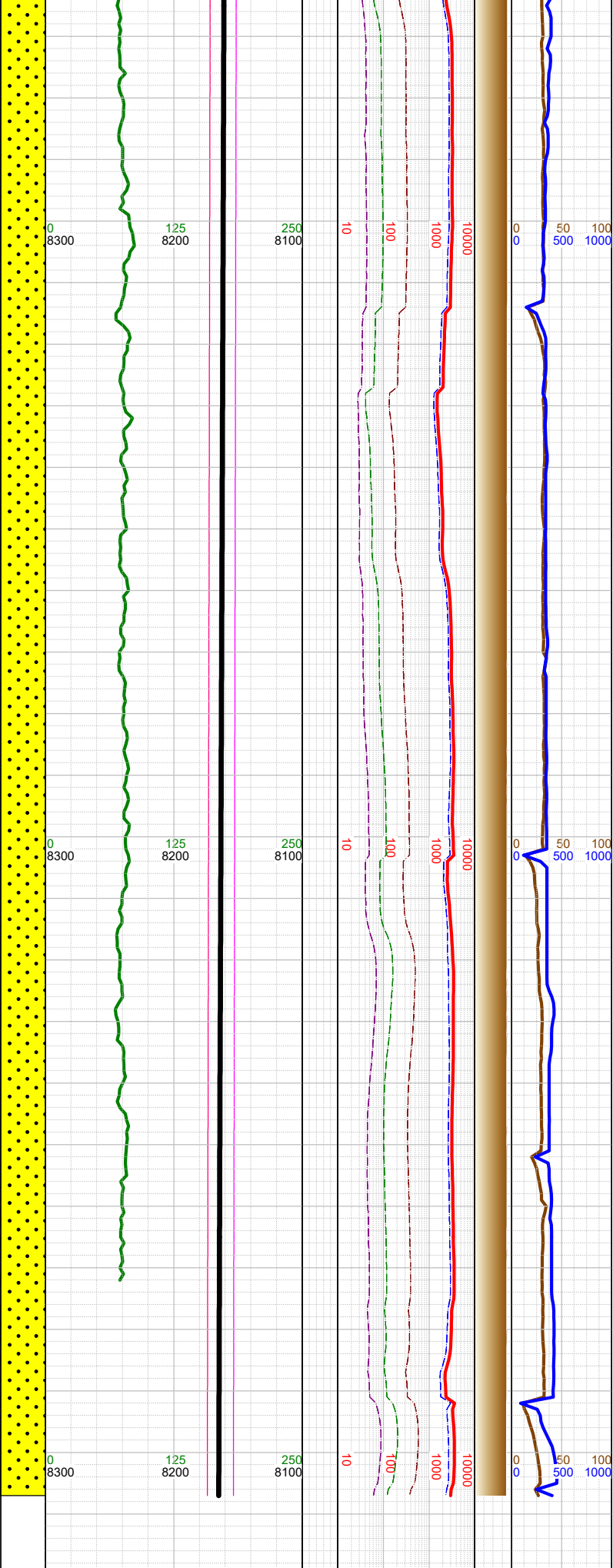
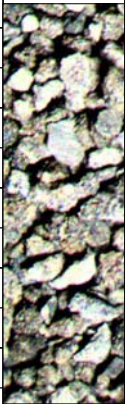

Σ

Σ

Σ

-16600 WT 9.9,
VIS 55

-16644 INC
88.78, AZM
269.19, TVD
8162.45

-16700 WT 9.9,
VIS 55

-16747 INC
89.17, AZM
267.29, TVD
8164.29

-16790 WT 9.9,
VIS 55

-16807 Reached
horizontal TD of
16807' MD,
8165' TVD at
0839 hrs on

-16807 SHLY SS: med gy-
gy, fri clus wi arg cmt, pred
v fgr, slt intbd, mod-p srt, sl
calc; SHLY SLTST: v dk
gy, frm, subblky, gr-rthy, sl
calc; tr pyr;

