



**MD**  
**5":100'**  
**Extraction\_Ensign 147\_Coyote Trails 33W-15-9C**

**Company:** Extraction Oil & Gas  
**Well Name:** Coyote Trails 33W-15-9C  
**API:** 05-123-48253  
**County/Parish:** Weld  
**State:** Colorado  
**Country:** USA  
**Job number:** 00217EX-CO  
**Field:** Wattenberg  
**Rig Id:** Ensign #147  
**Survey Company:** Atlas Drilling Services  
**Day MWD:** Brandon Snyder  
**Night MWD:** Byron Brockman

**Log measurements:** Gamma  
**Depth measured from:** DF ft  
**Maximum temperature:** 265.1  
**Depth**  
**Start:** 1,650' ft  
**End:** 16,387' ft  
**Date**  
**07/02/2019**  
**07/05/2019**

**Casing**  
**Depth**  
**Size**  
**Surface:** 1,609 ft 9.625"  
**Intermediate:**  
**Mud Type:** OBM  
**Density:** 9.9  
**Viscosity:** 55  
**Rm:**  
**Rmf:**  
**Rmc:**  
**Elevations**  
**KB:** 28'  
**GL:** 5,274'  
**DF:** 5,302'

Run	Bit Size	Offsets		Depths		Dates	
		Gamma	Survey	Start	End	Start	End
1	8.5"	38.44 ft	64.00 ft	1,650 ft	16,387 ft	07/02/2019 00:20	07/05/2019 13:16
2							
3							
4							
5							
6							
7							
8							
9							
10							

Float:1,609' Shoe:1,650' KOP:8,211' LP:9,286' TD:16,387'

Atlas Drilling Services uses its best efforts to provide its customers with accurate information and interpretations in conjunction with services performed but will not be held liable or responsible for the accuracy of such information or interpretation.

MD

1620  
1630  
1640  
1650  
1660  
1670  
1680

**ROP**  
ft/hr

0 1000 2000

**Temperature**  
degF

0 300

#19 MD(1675.00) Inc(26.51) Azm(178.41) TVD(1627.97)  
VS(130.11) N-S(-312.09) E-W(3.06)

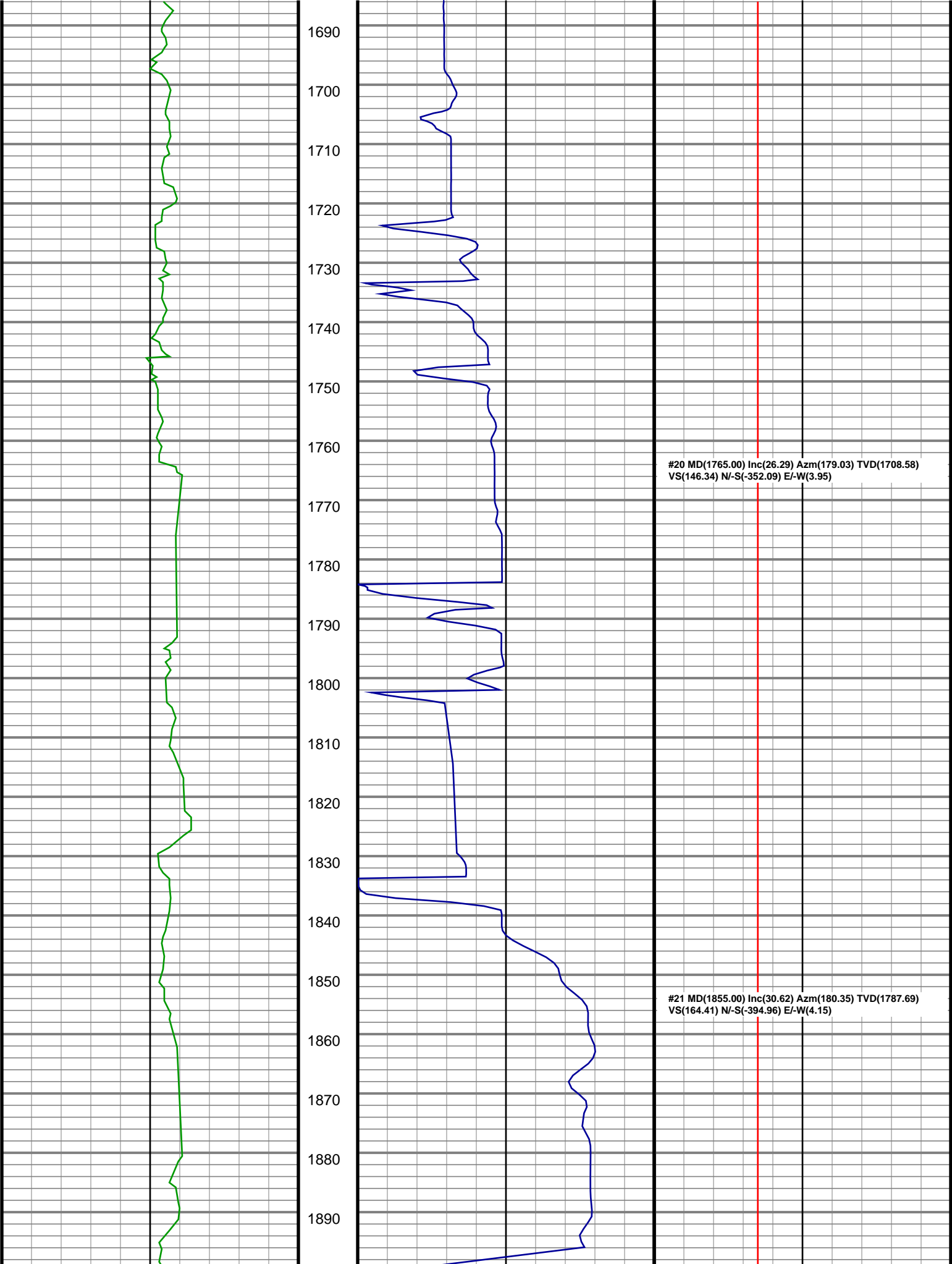

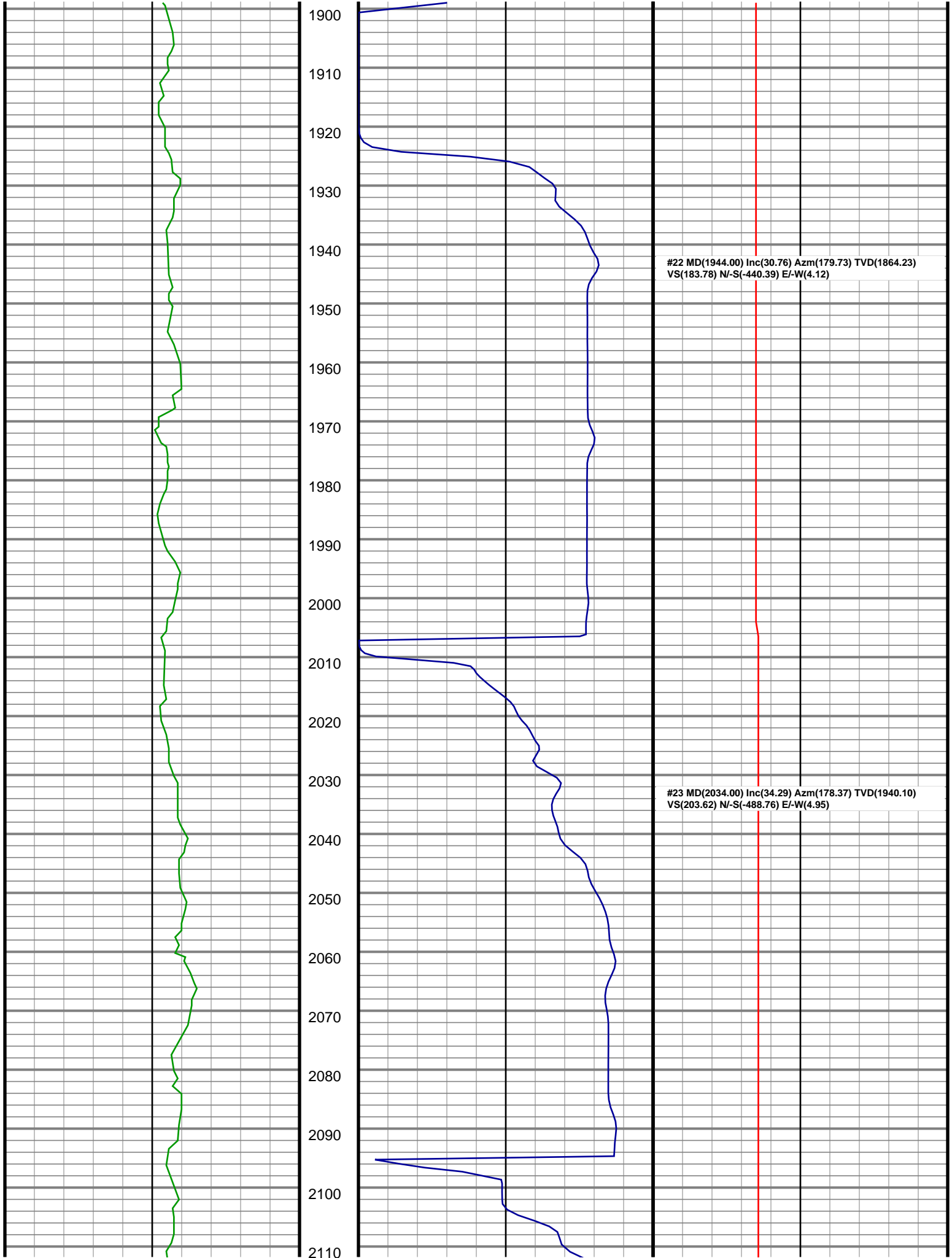

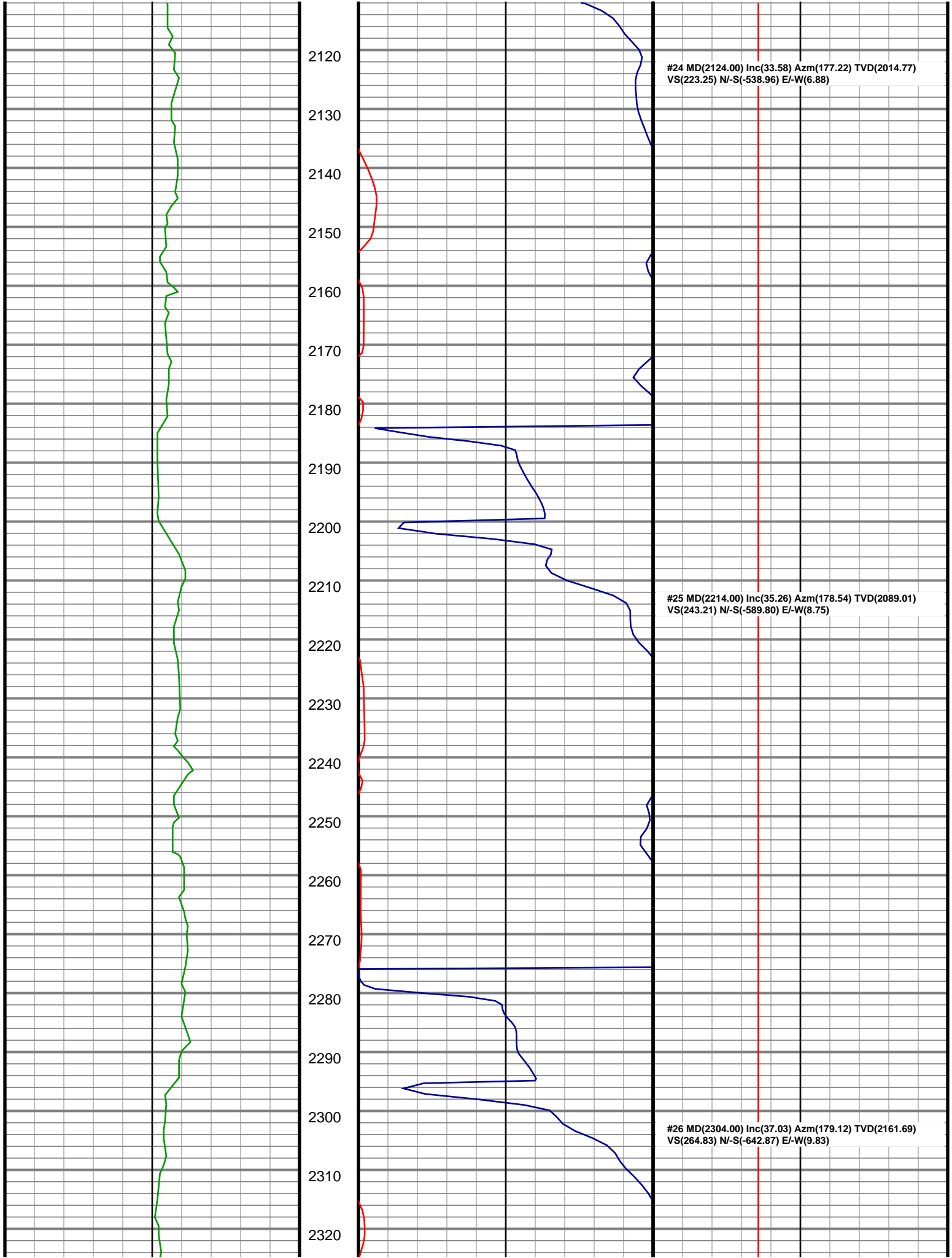

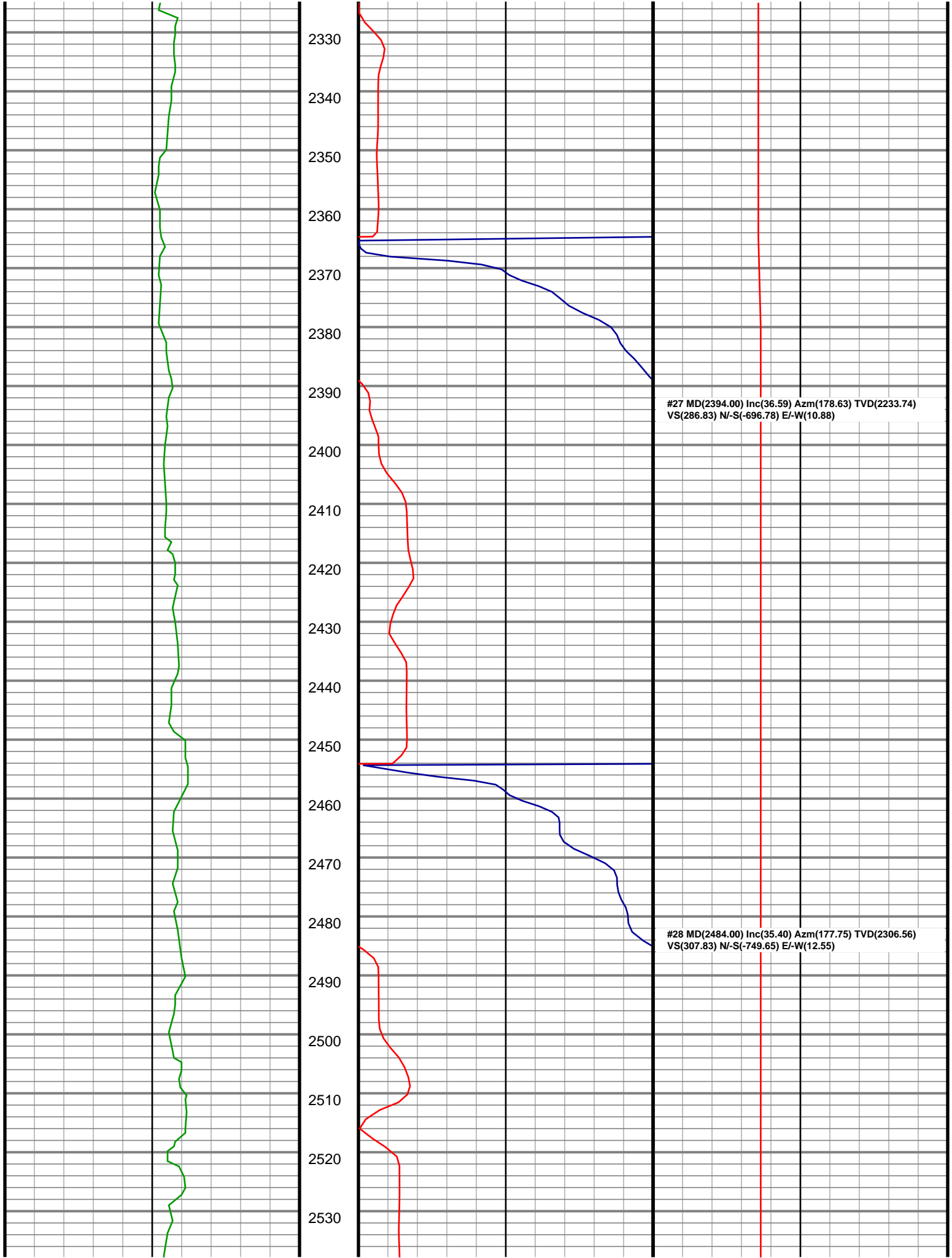

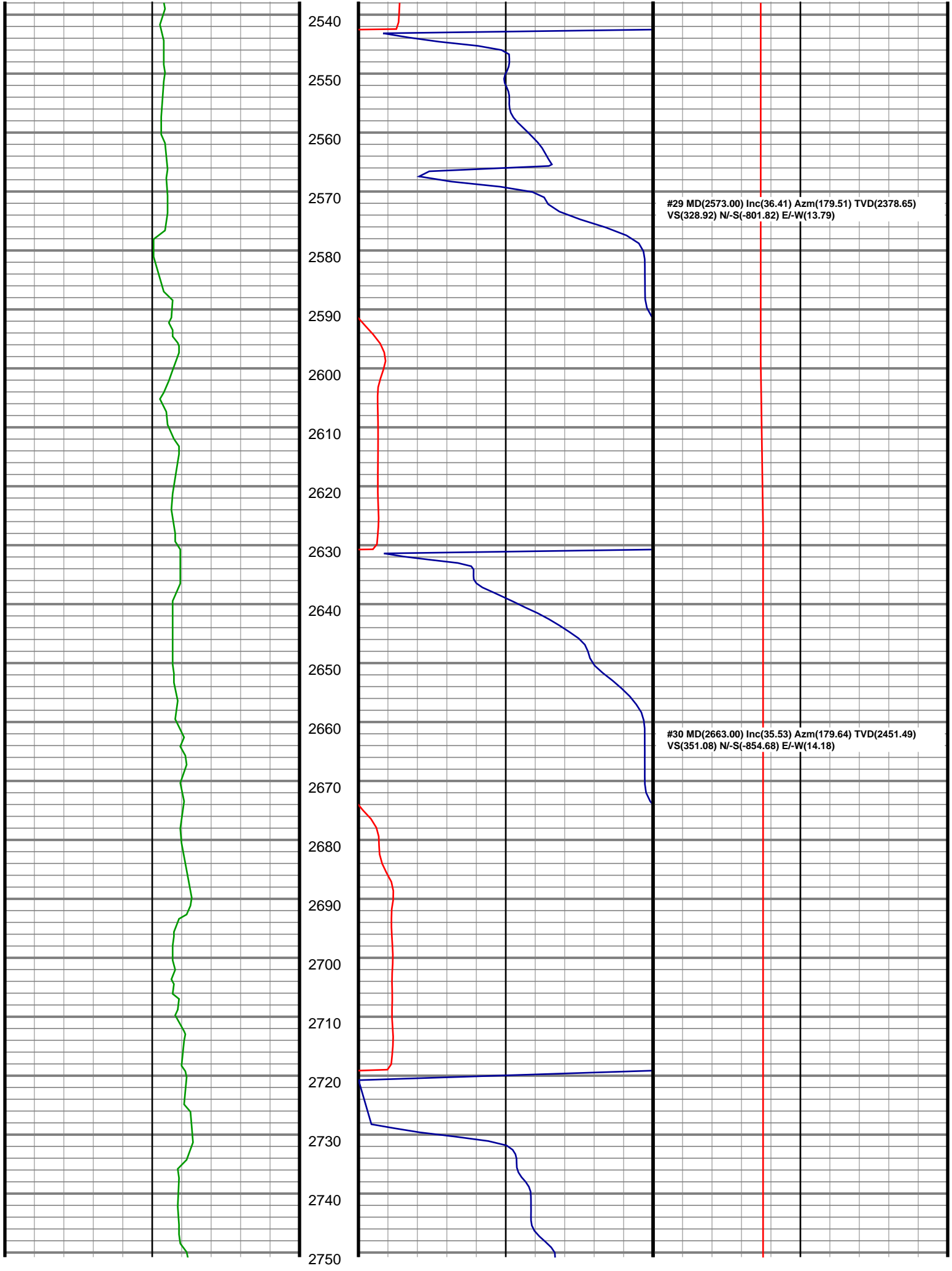

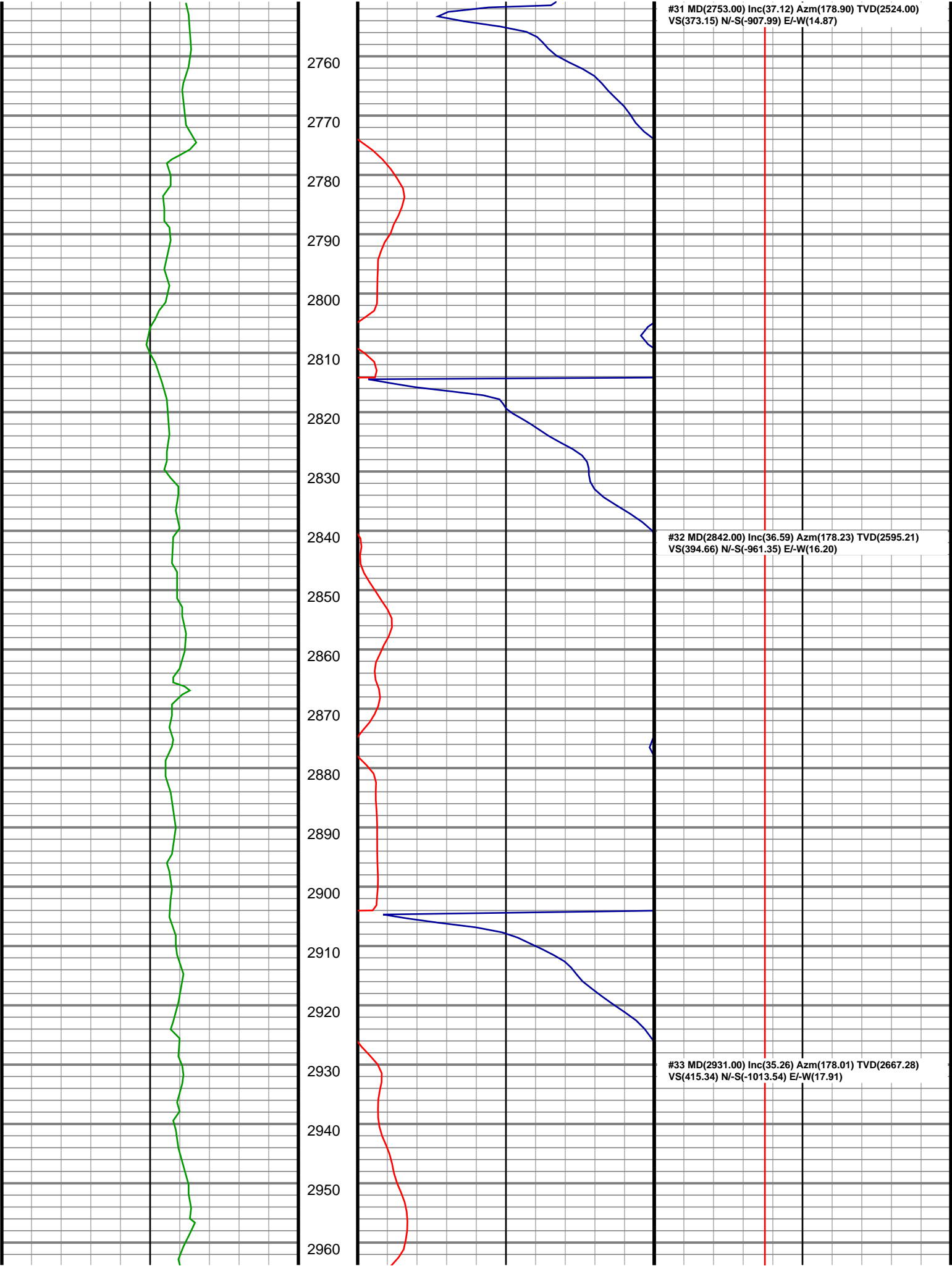

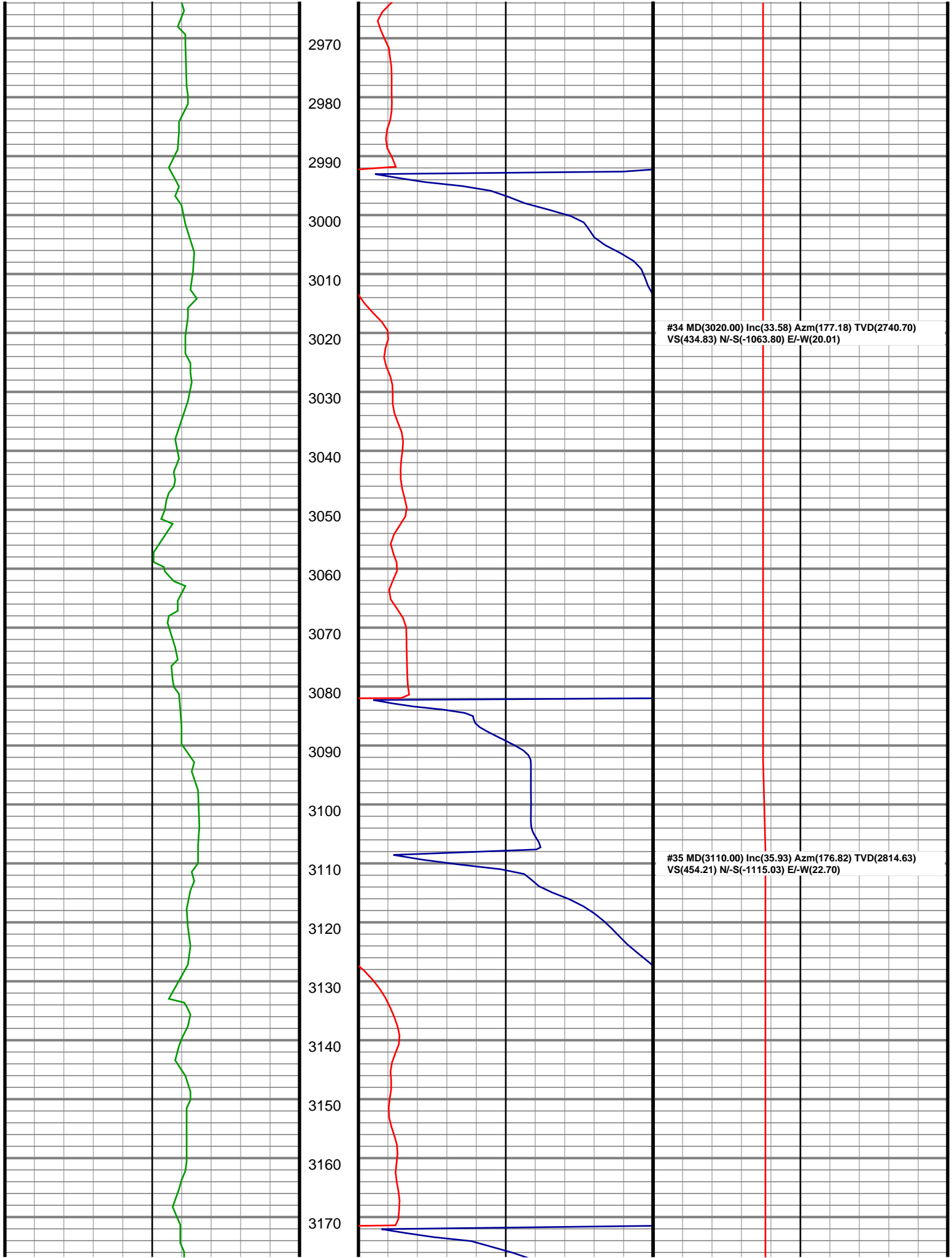



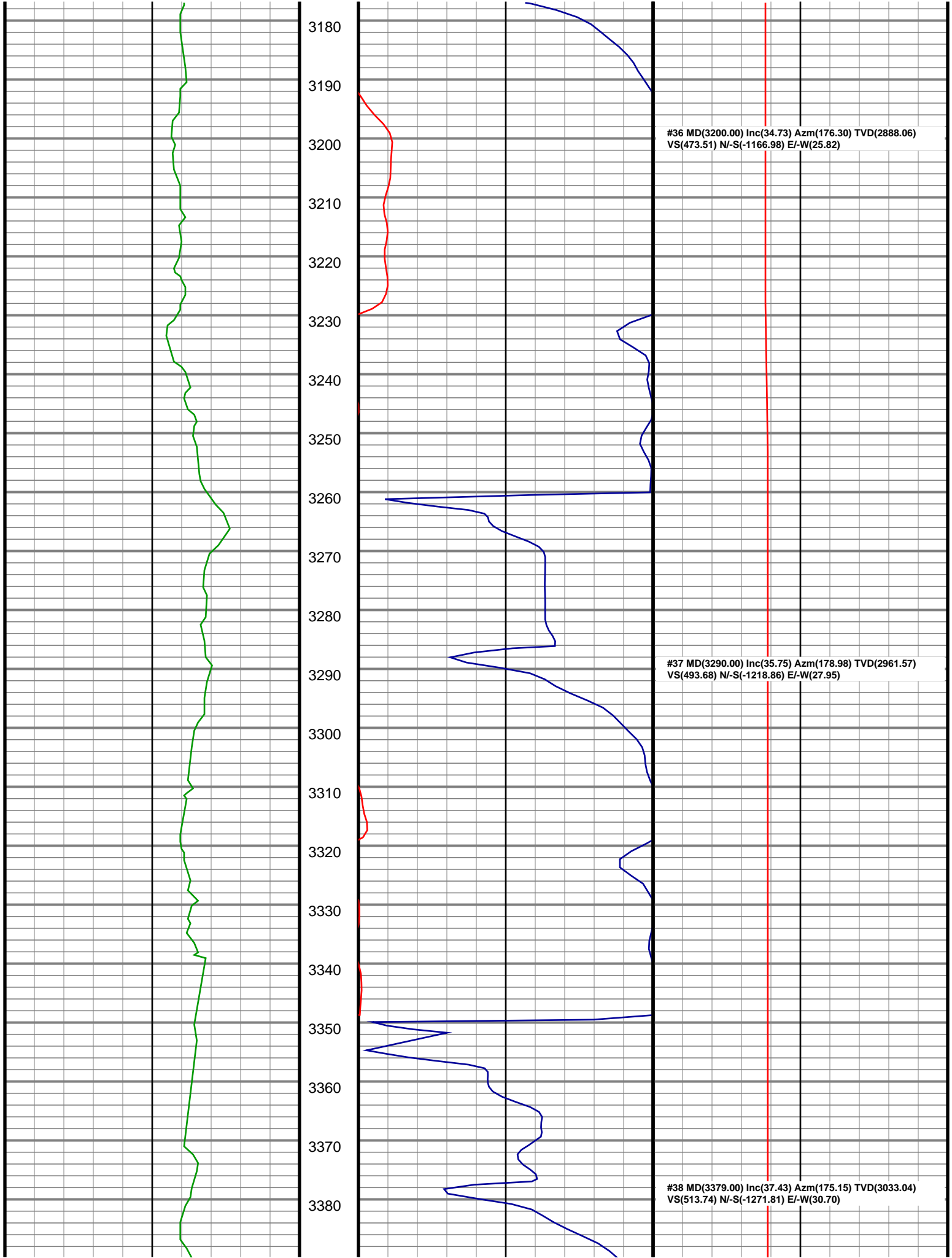

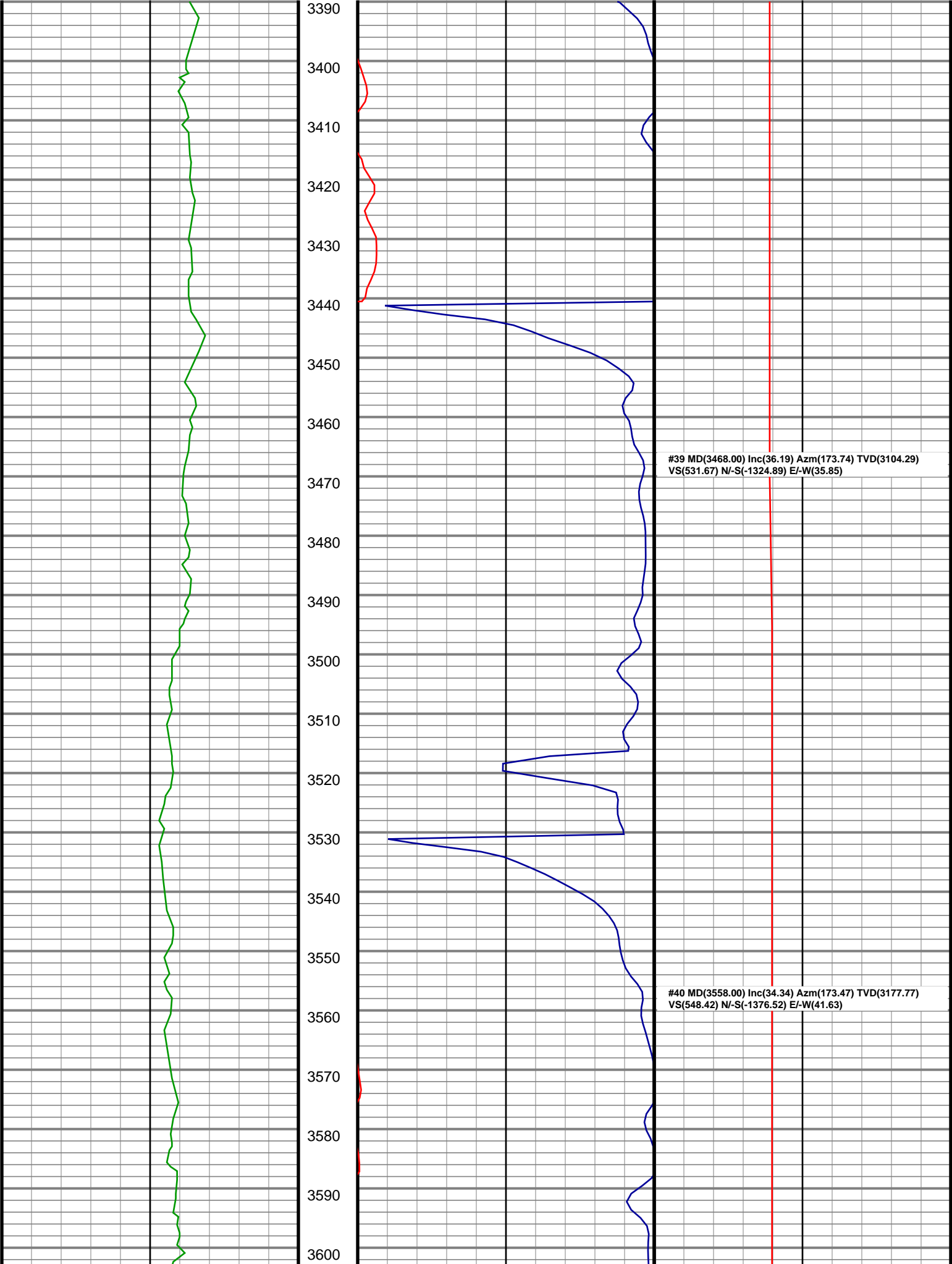

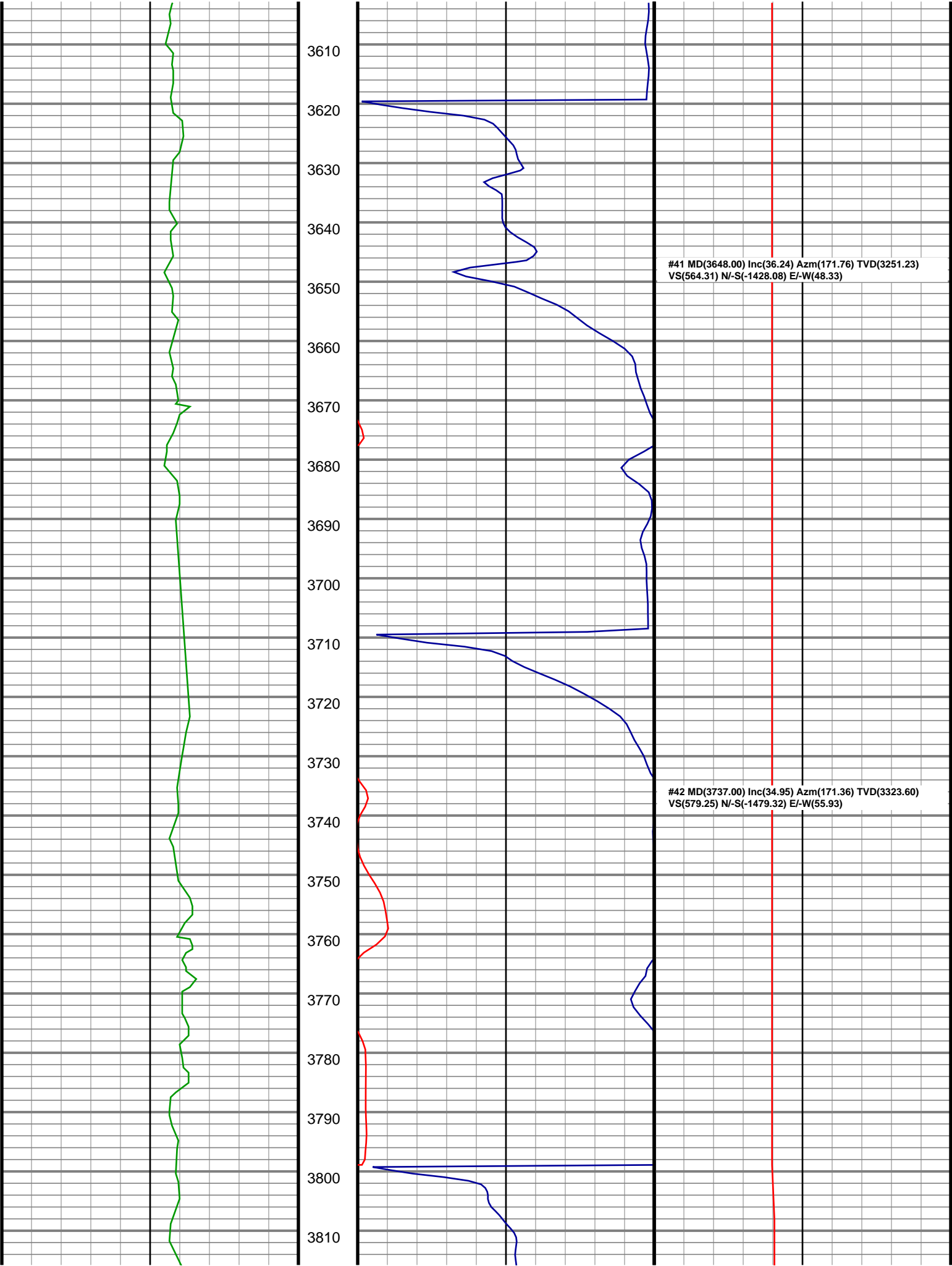

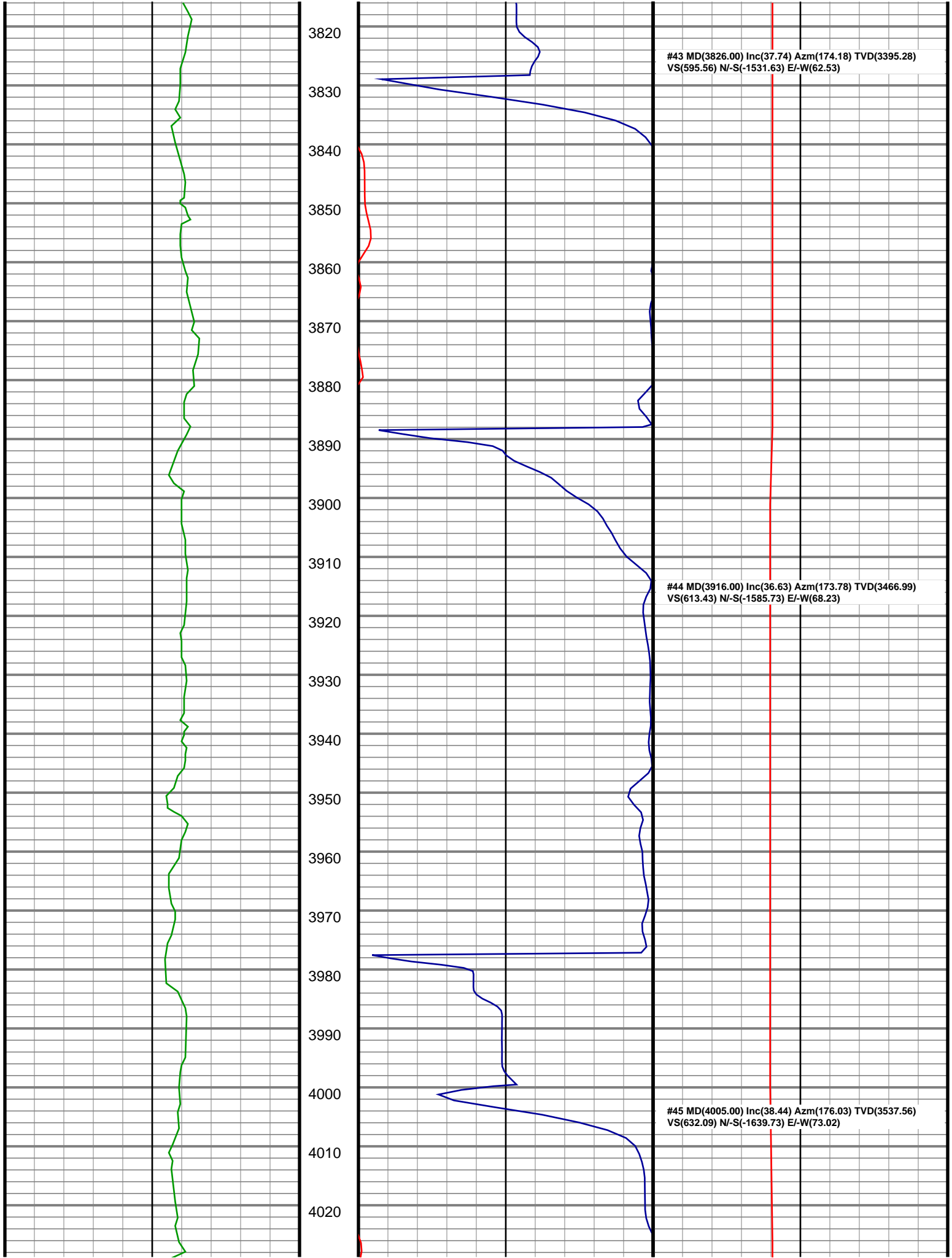

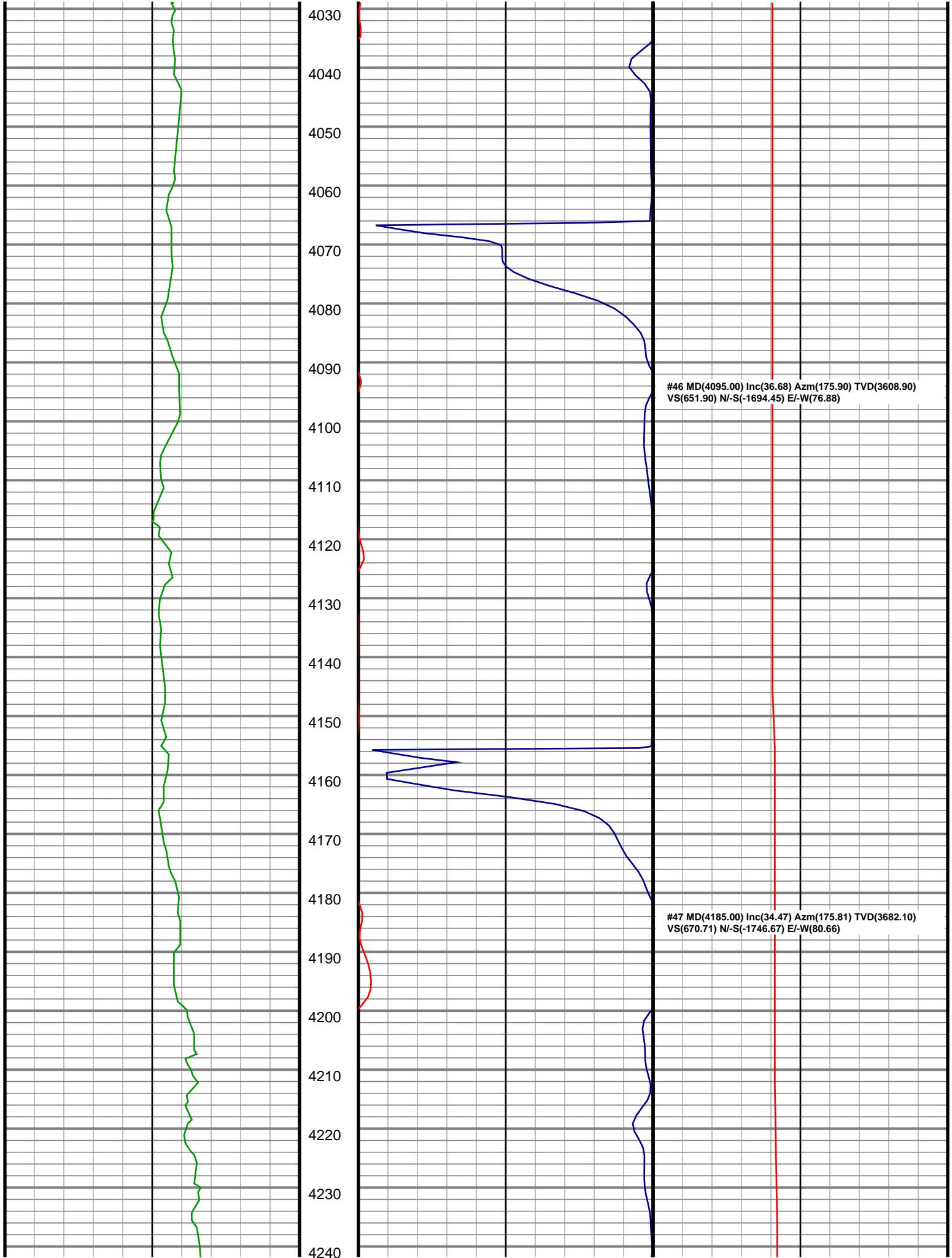

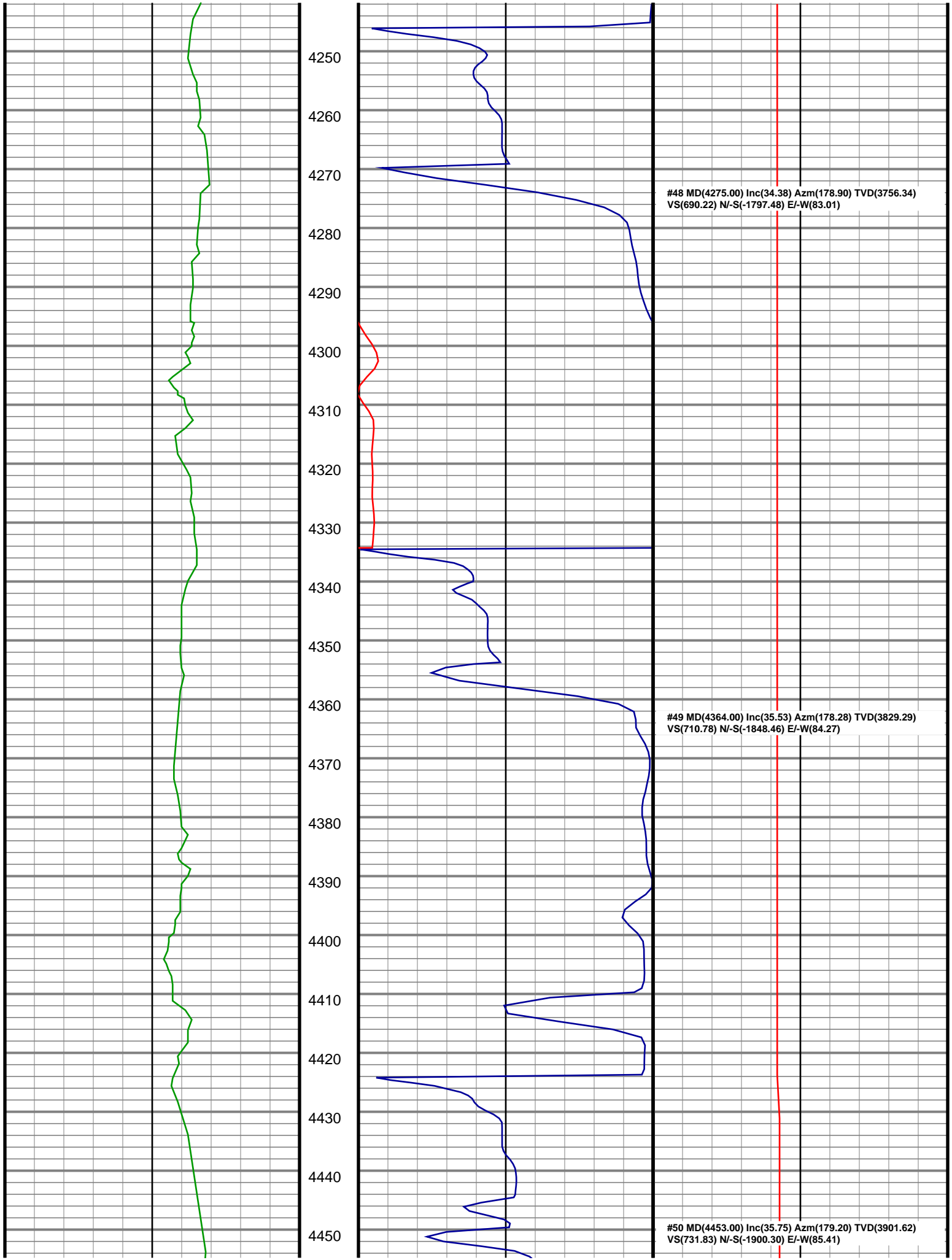

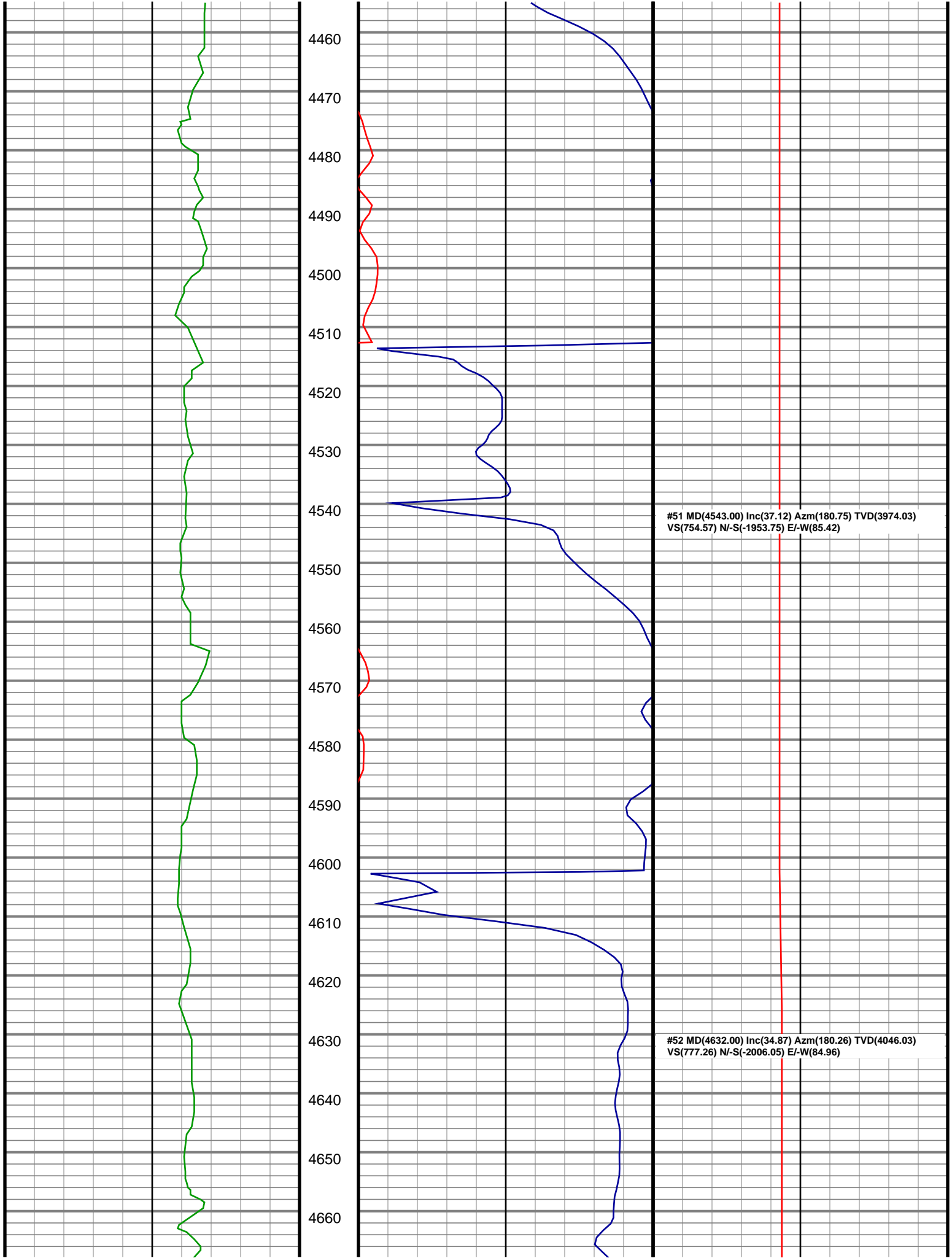

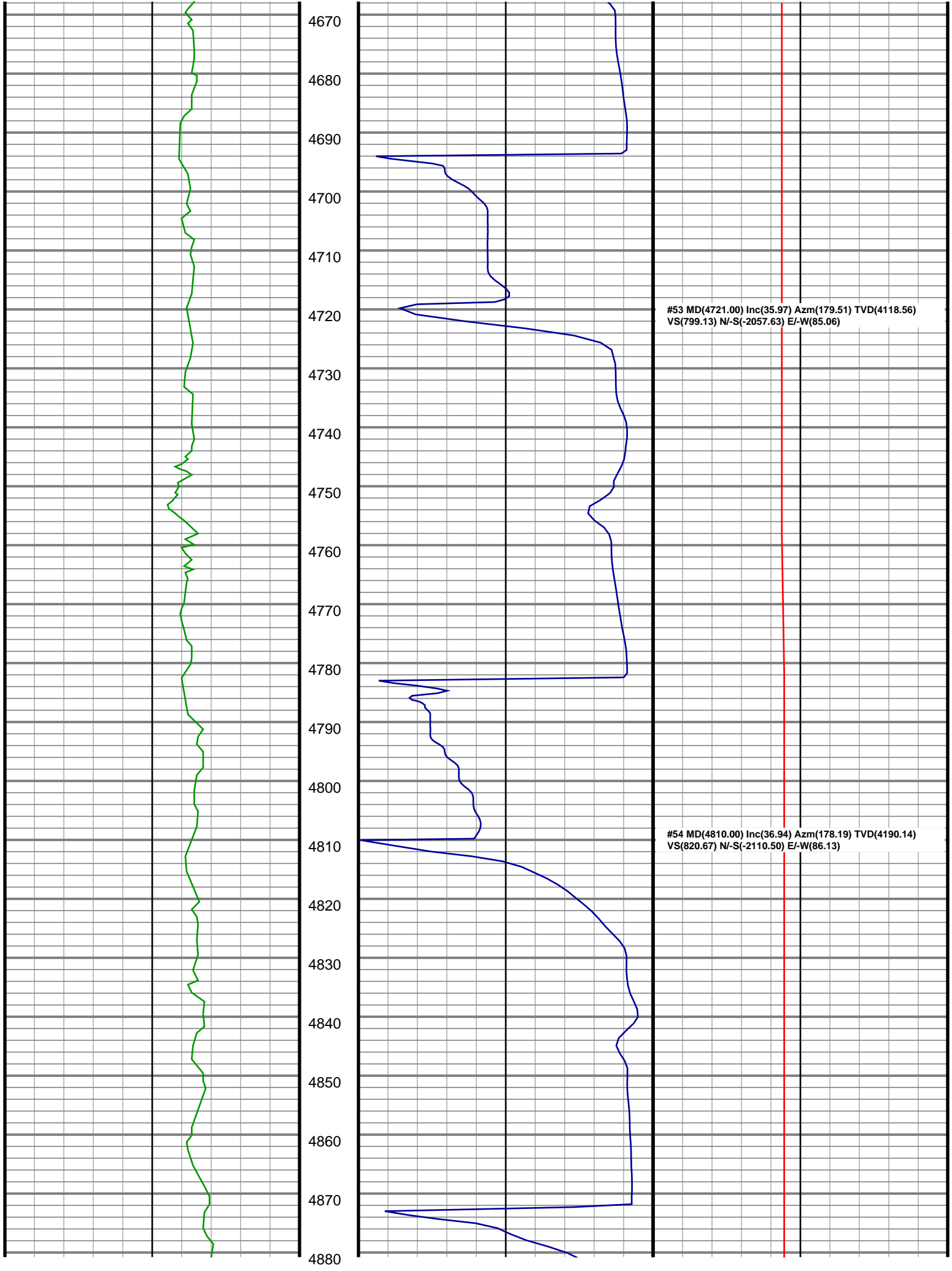



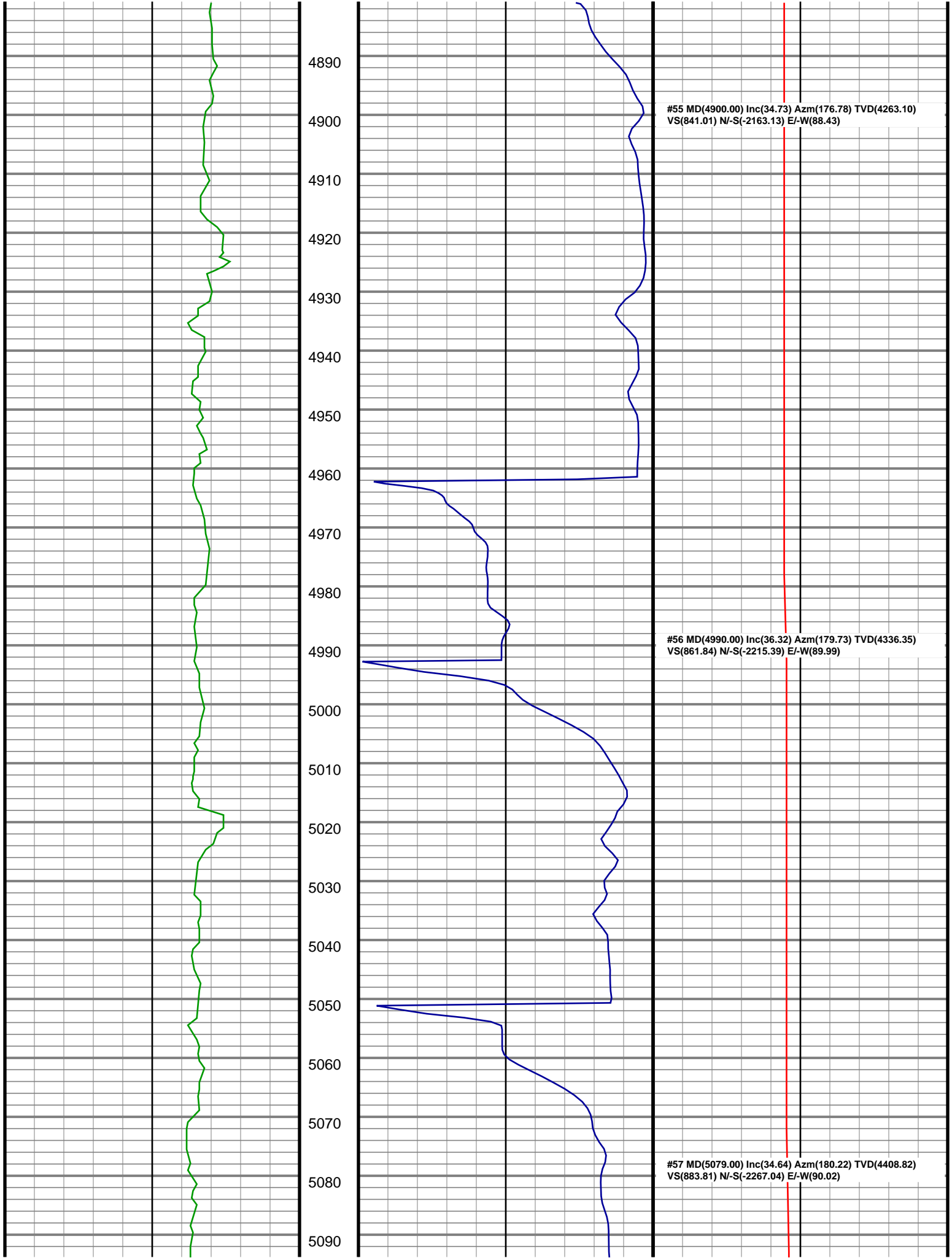

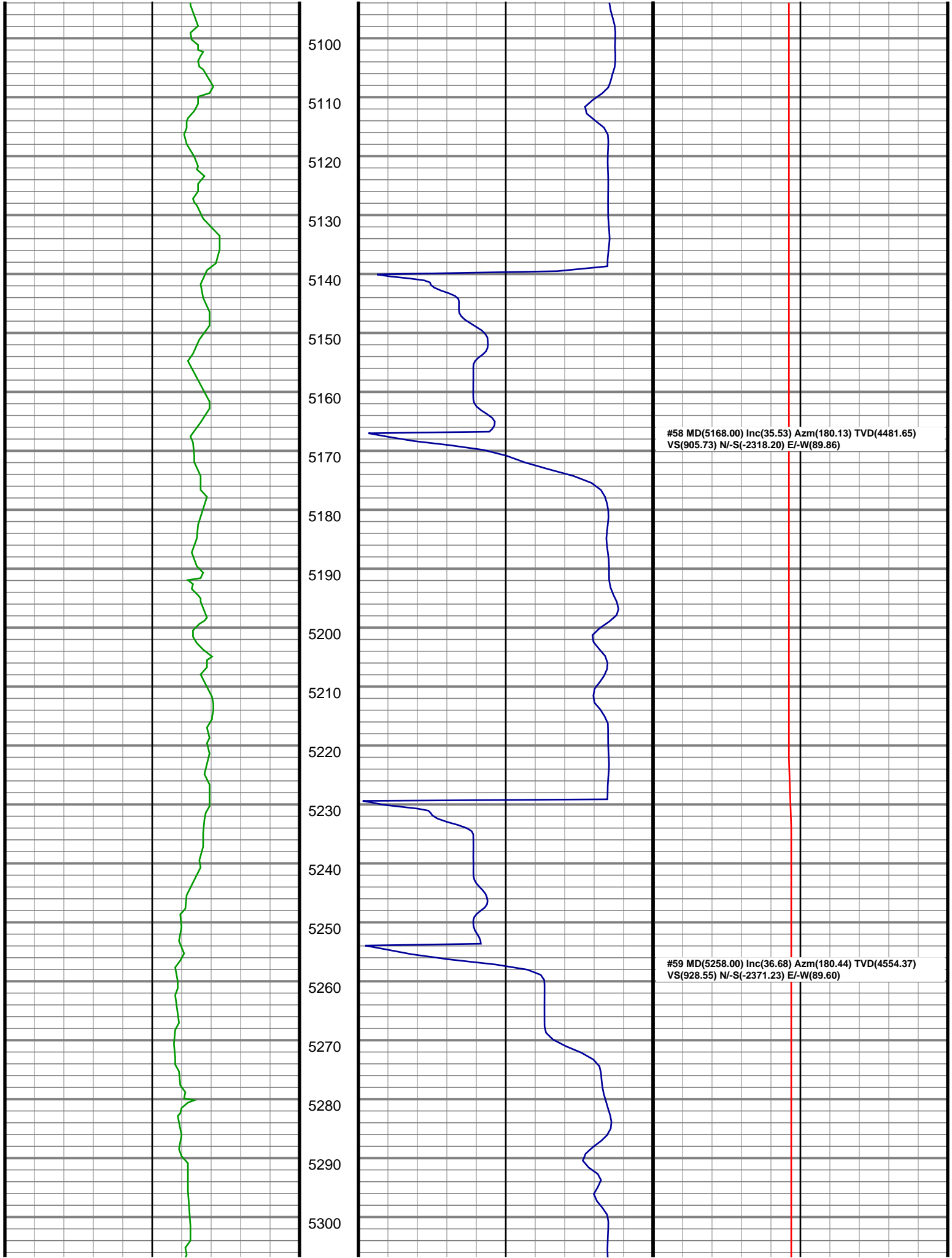

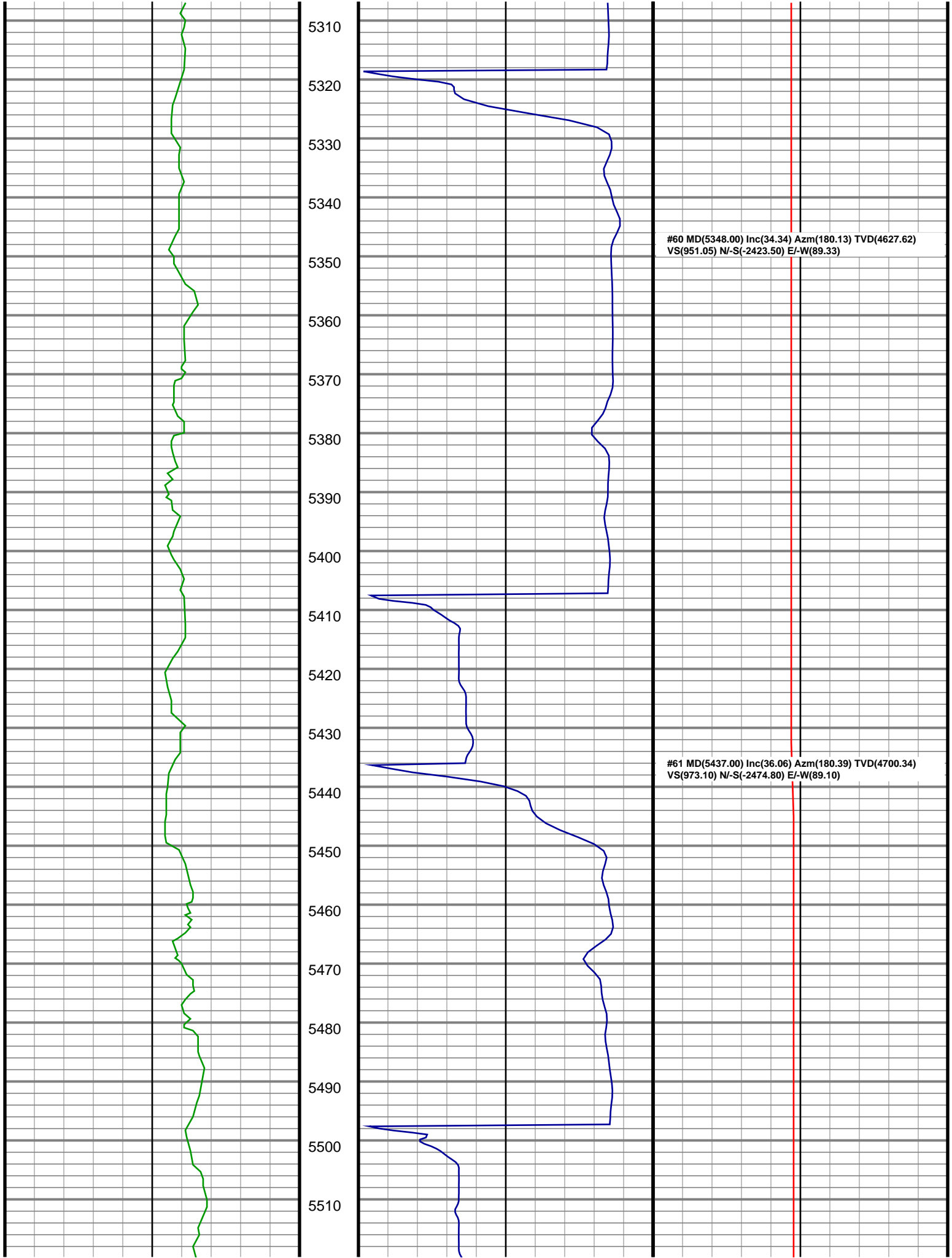

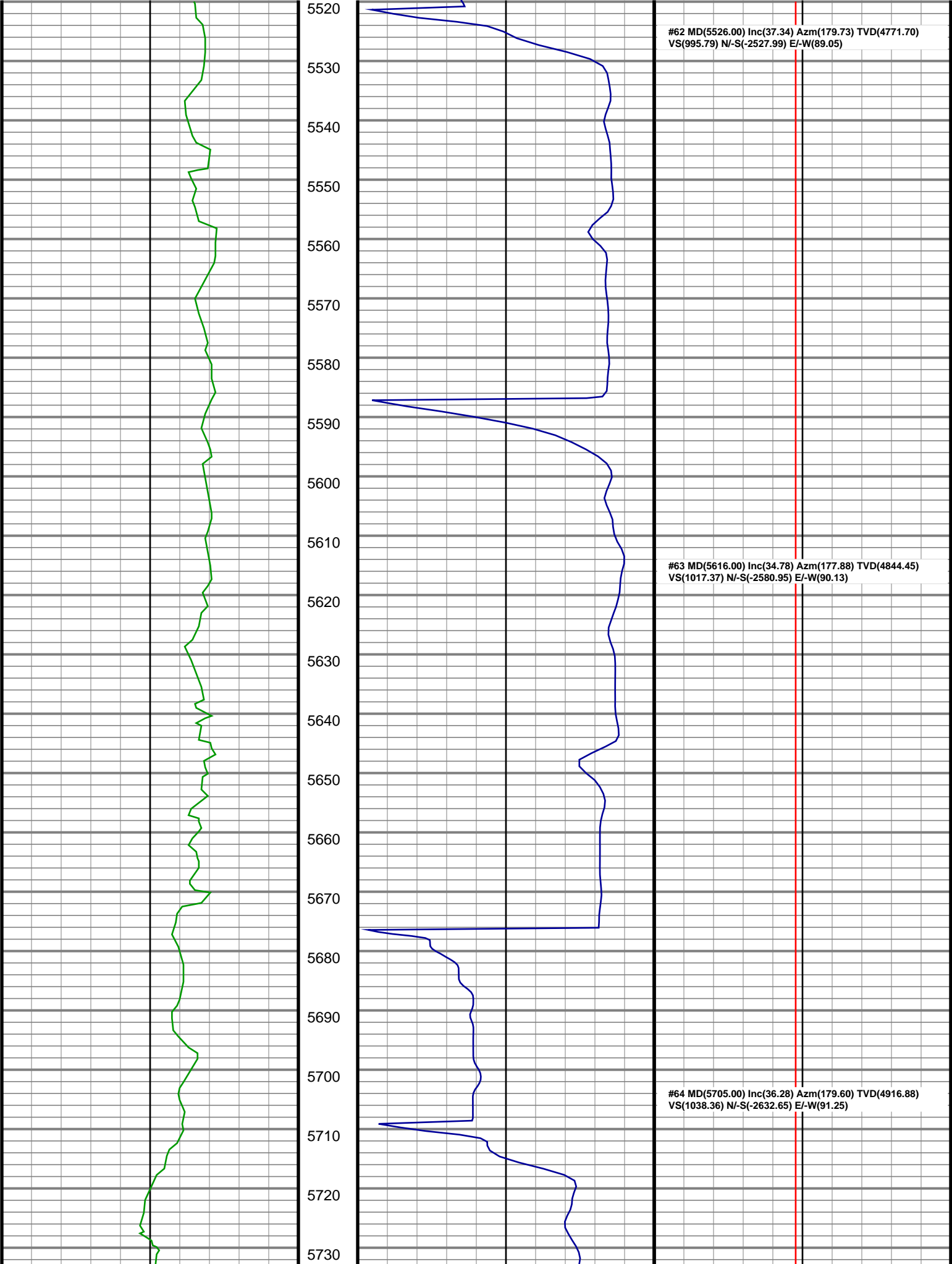

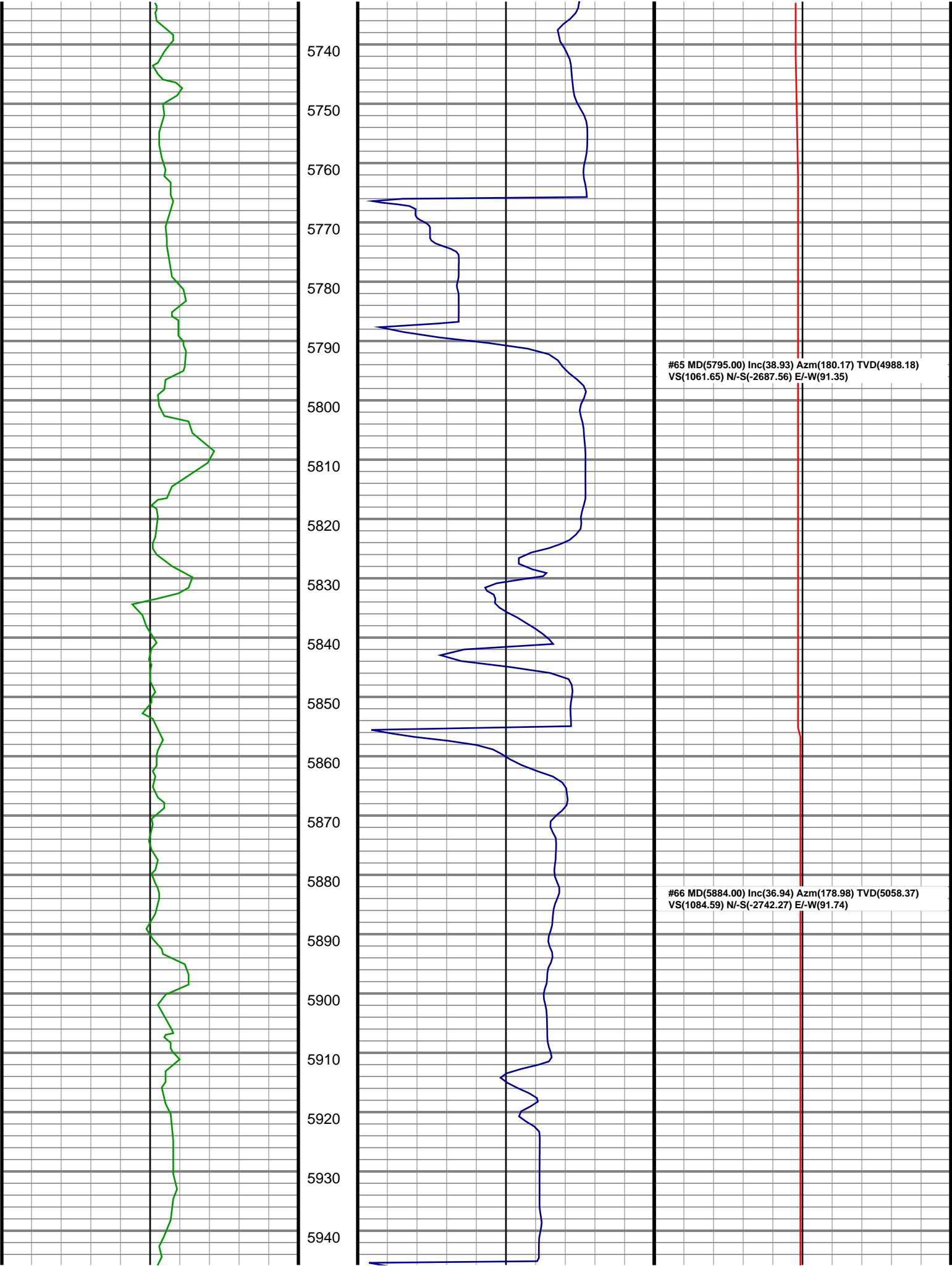

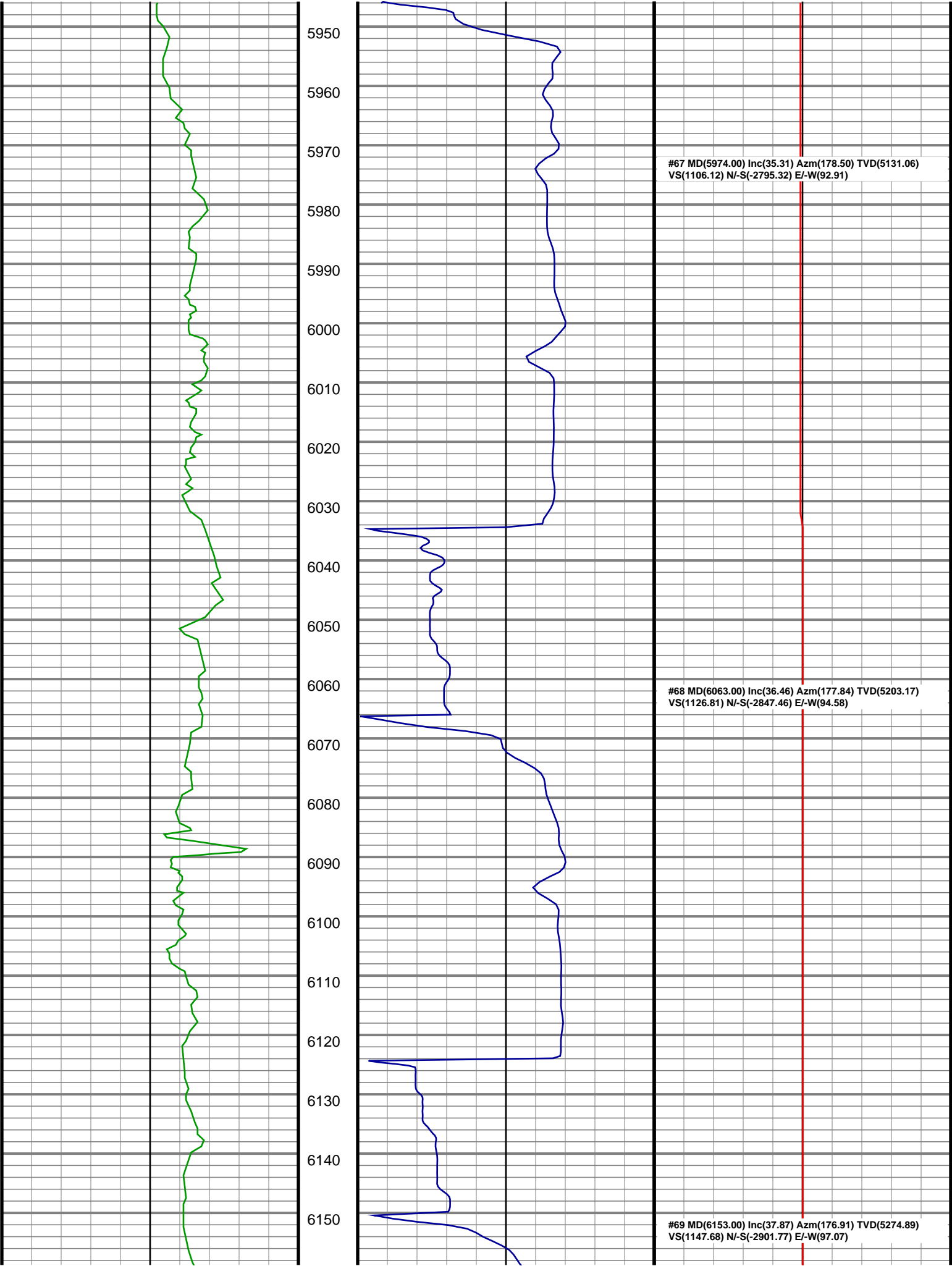

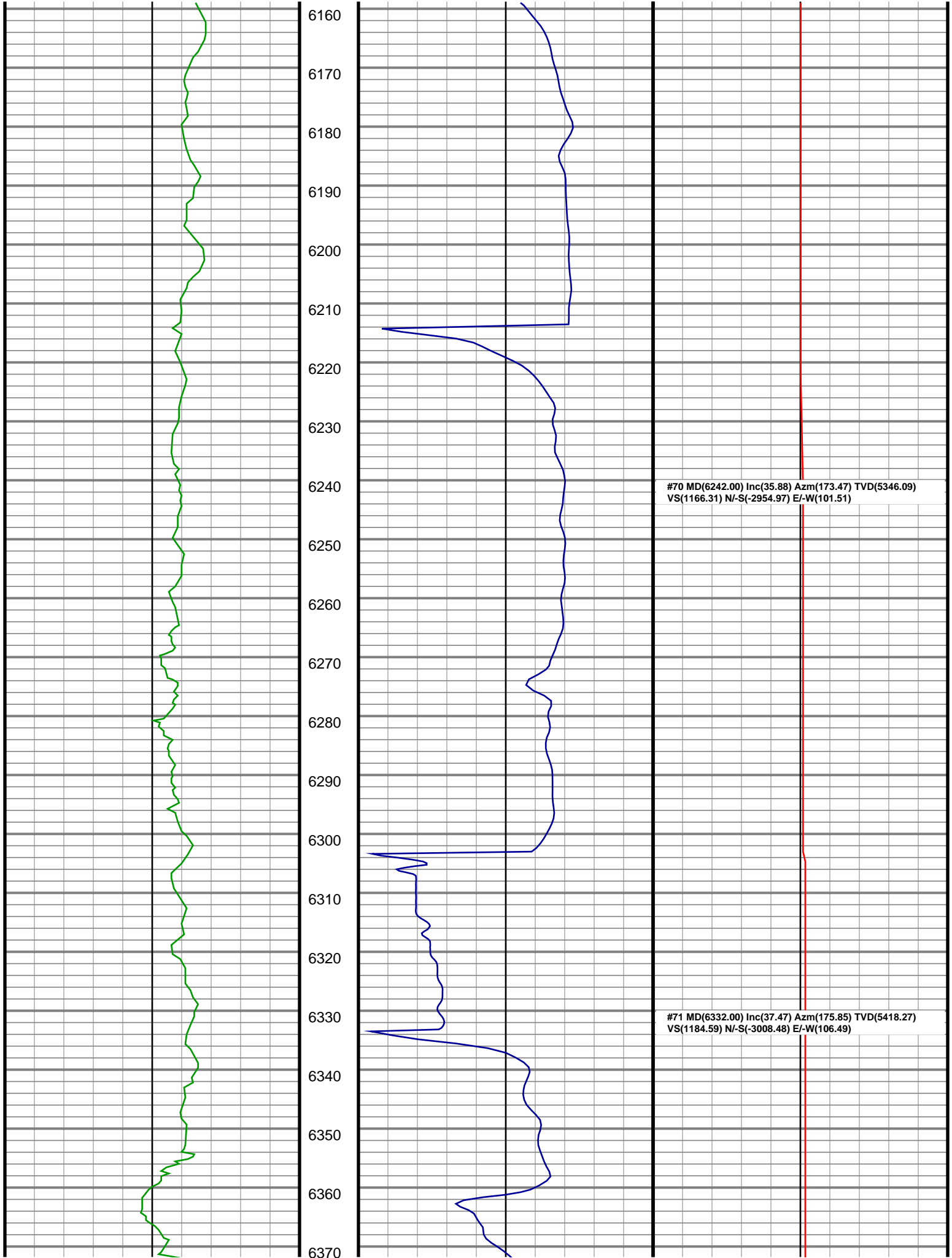

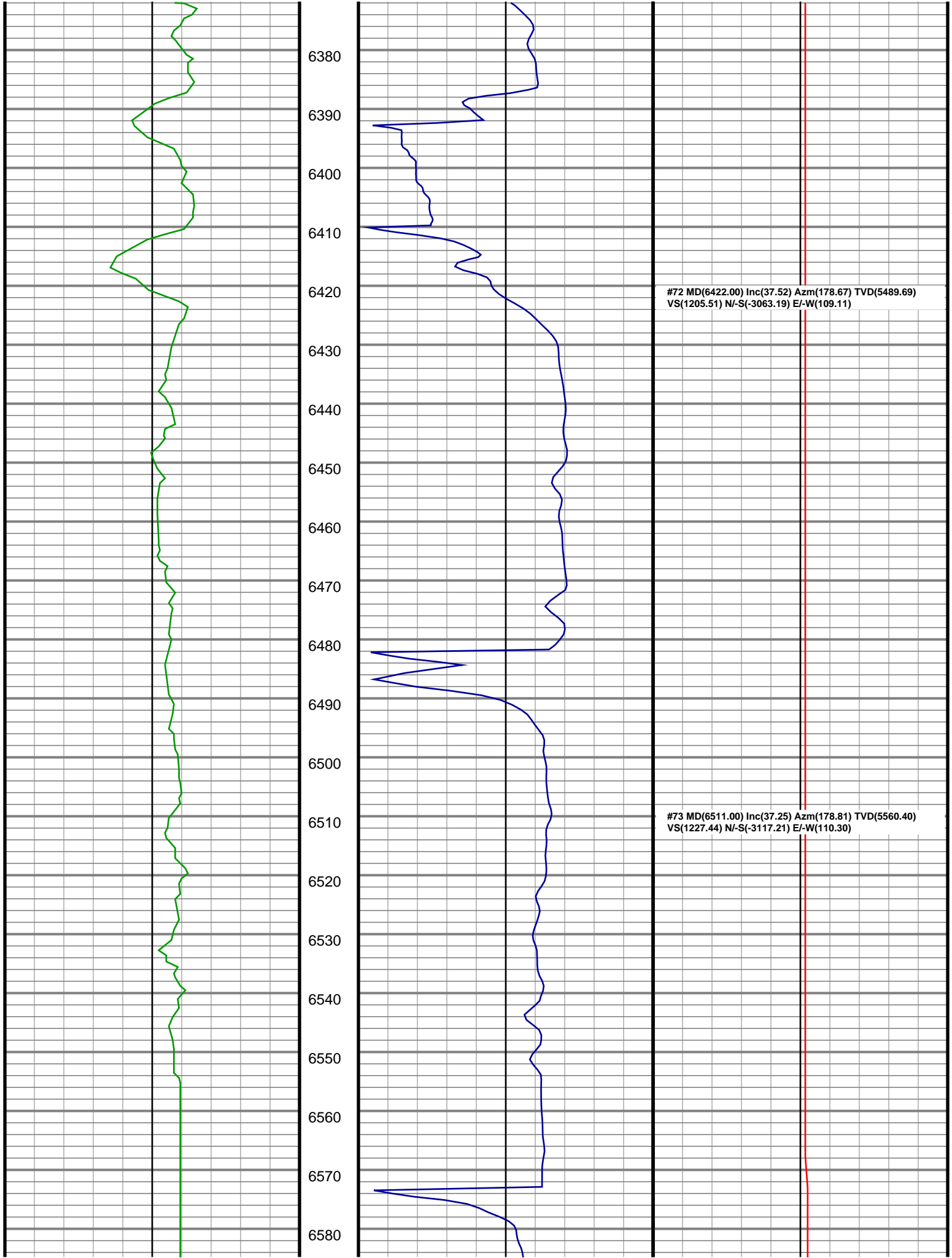



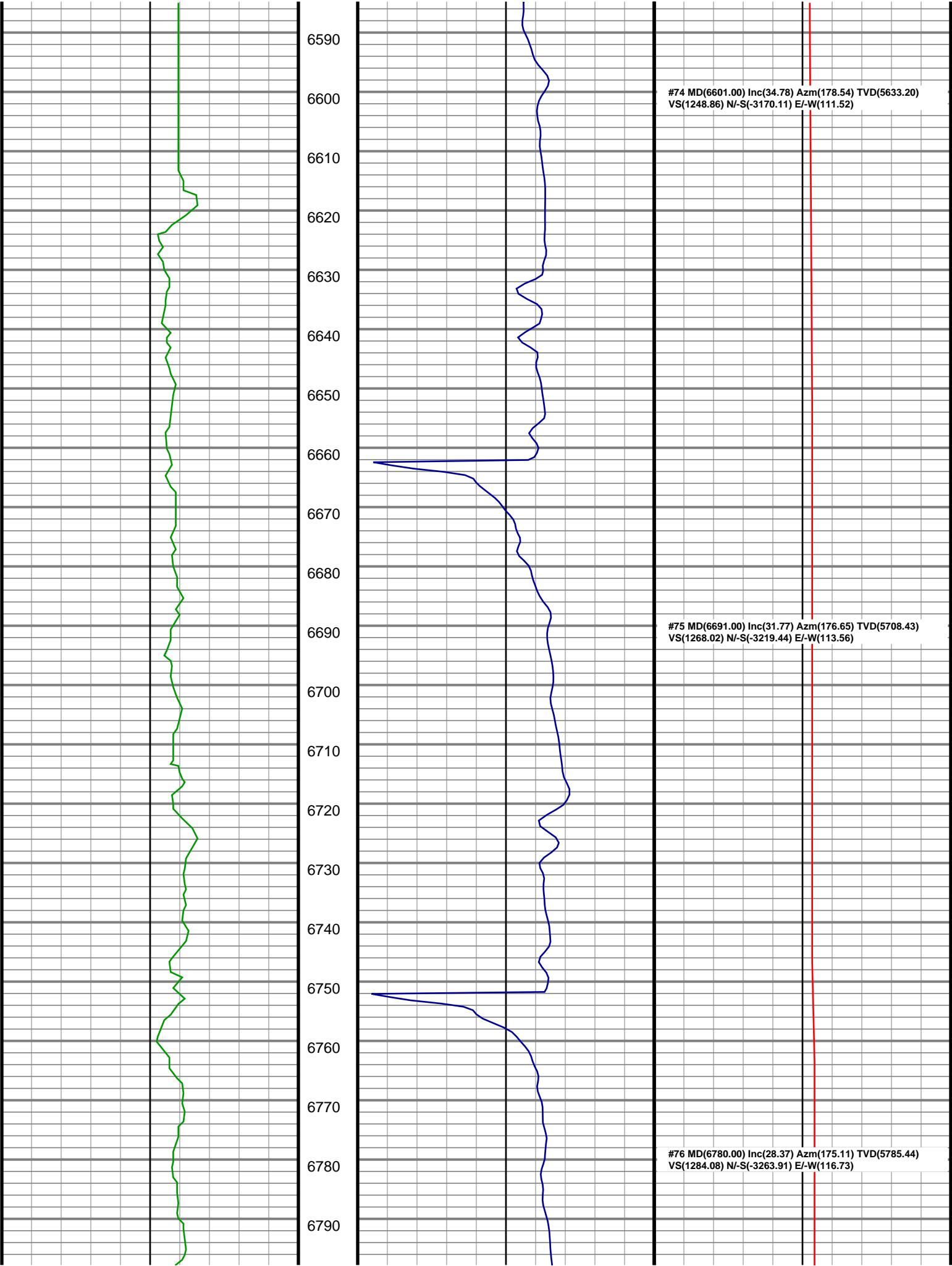

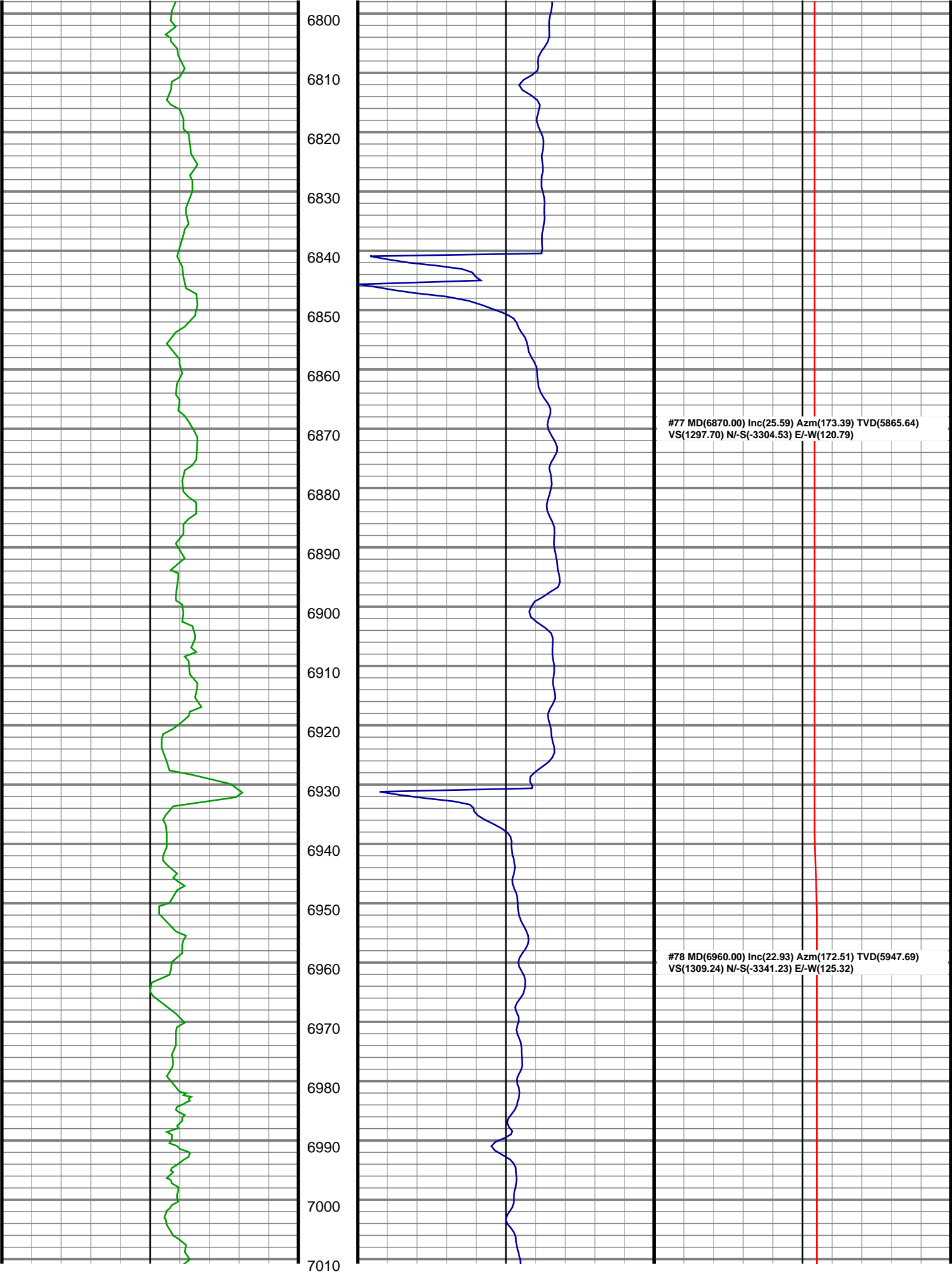

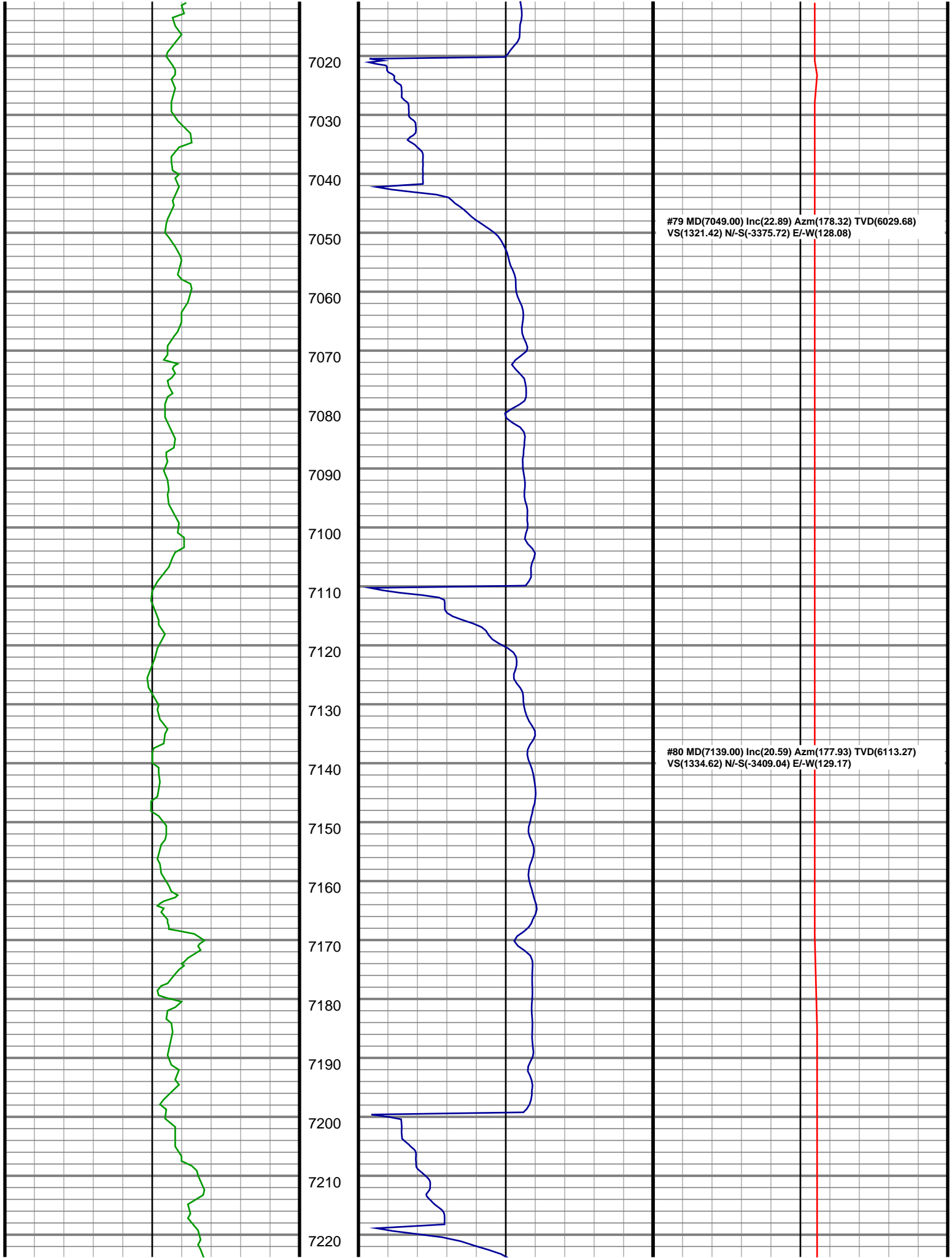

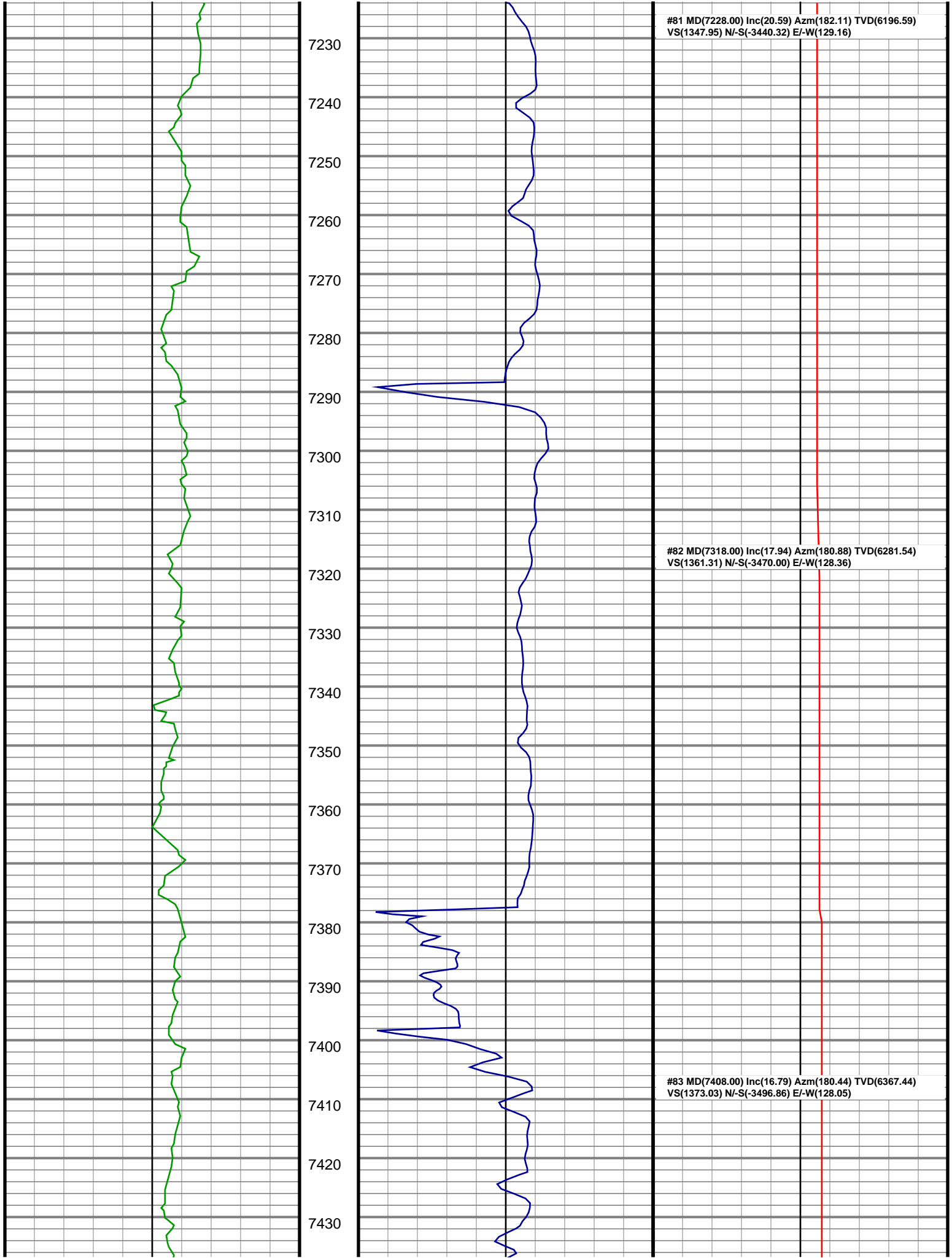

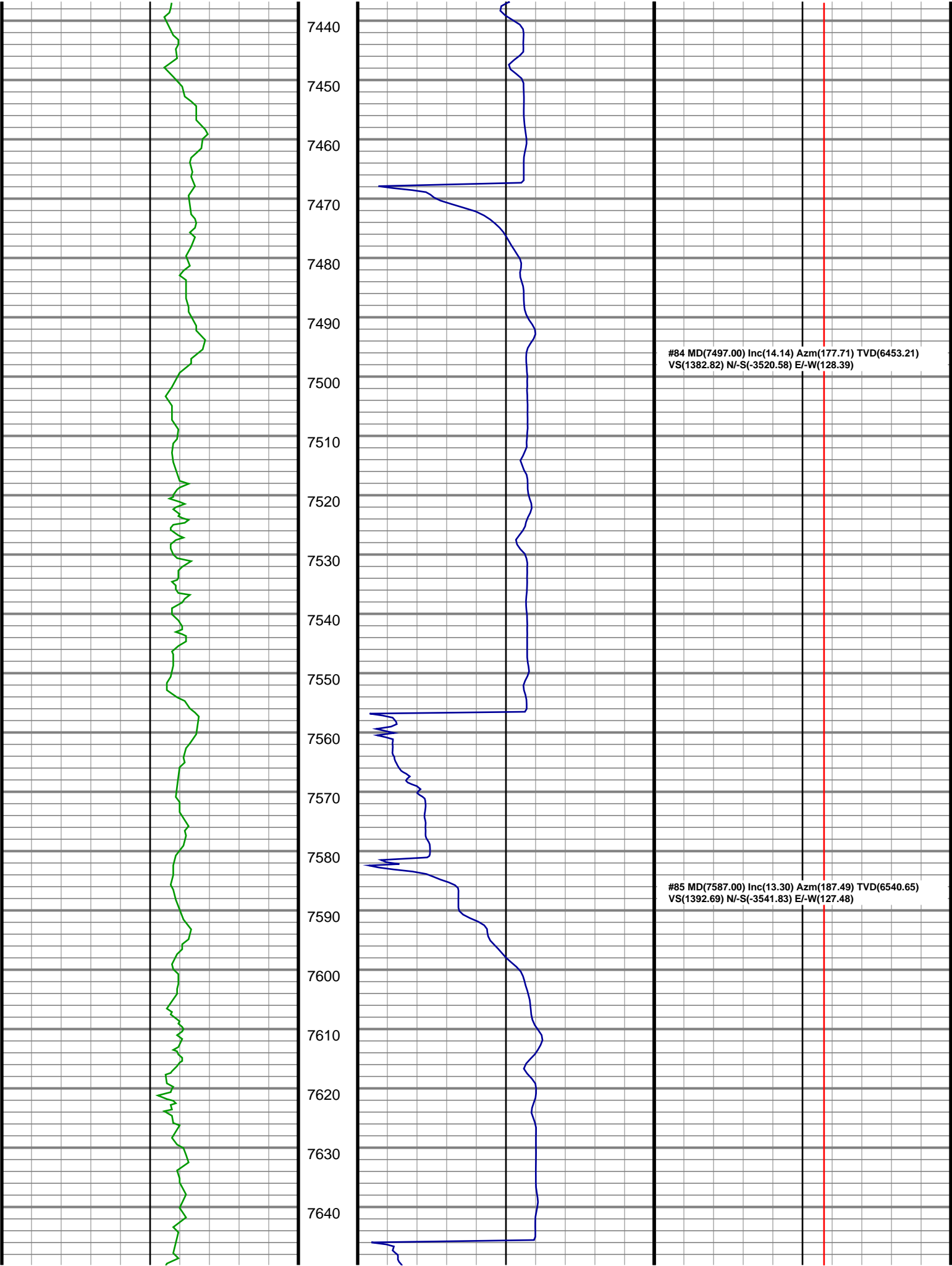

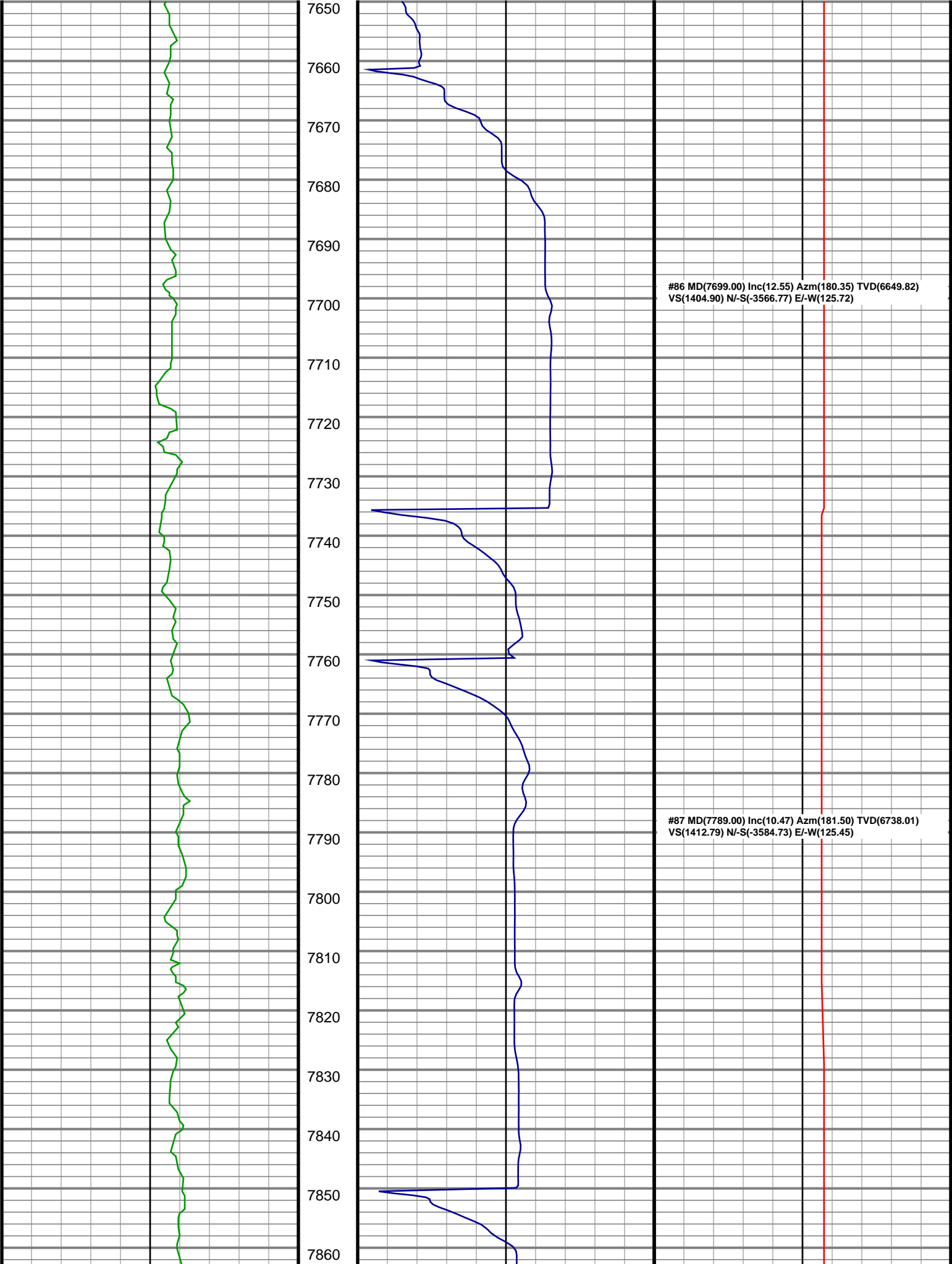

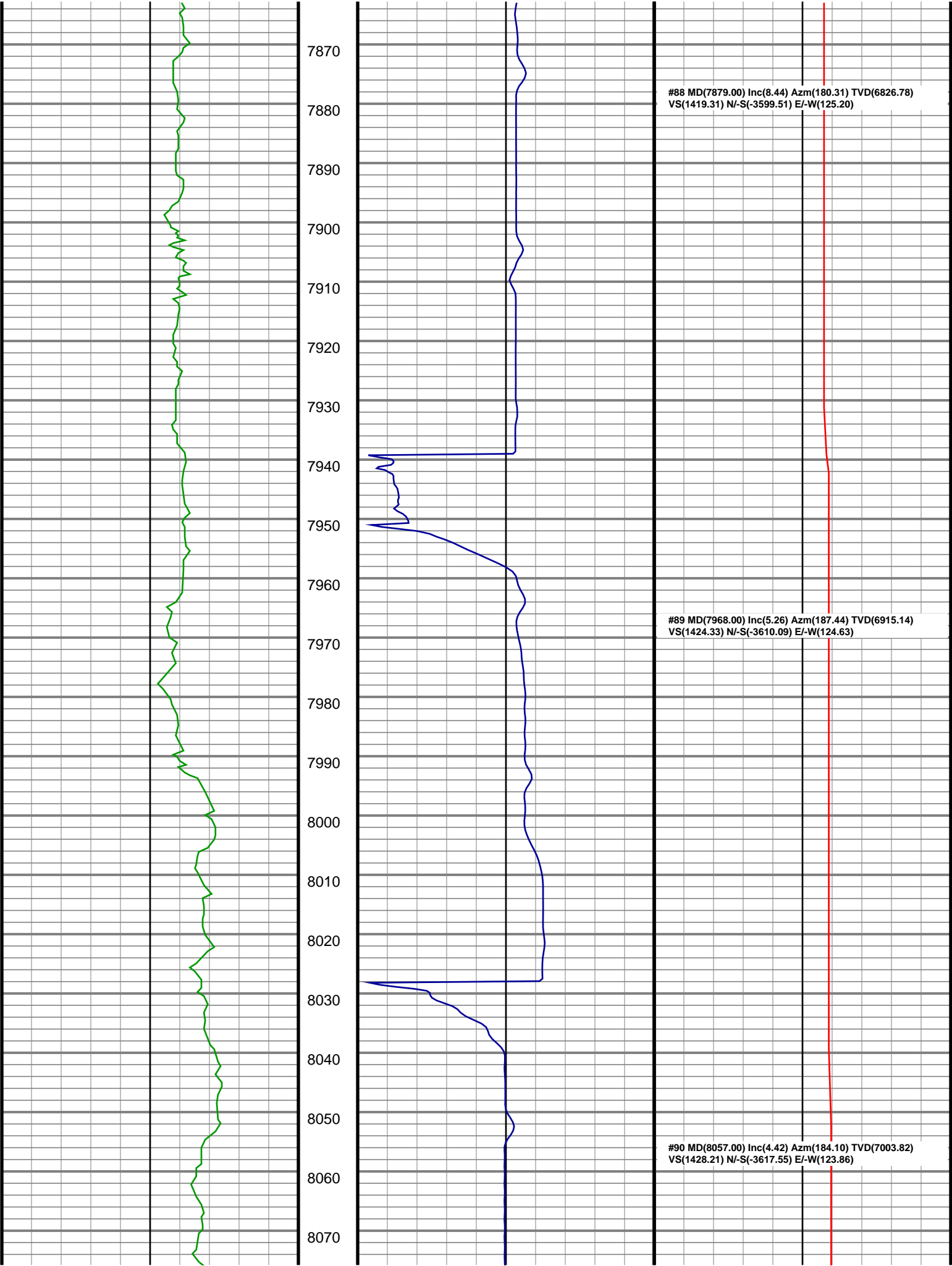

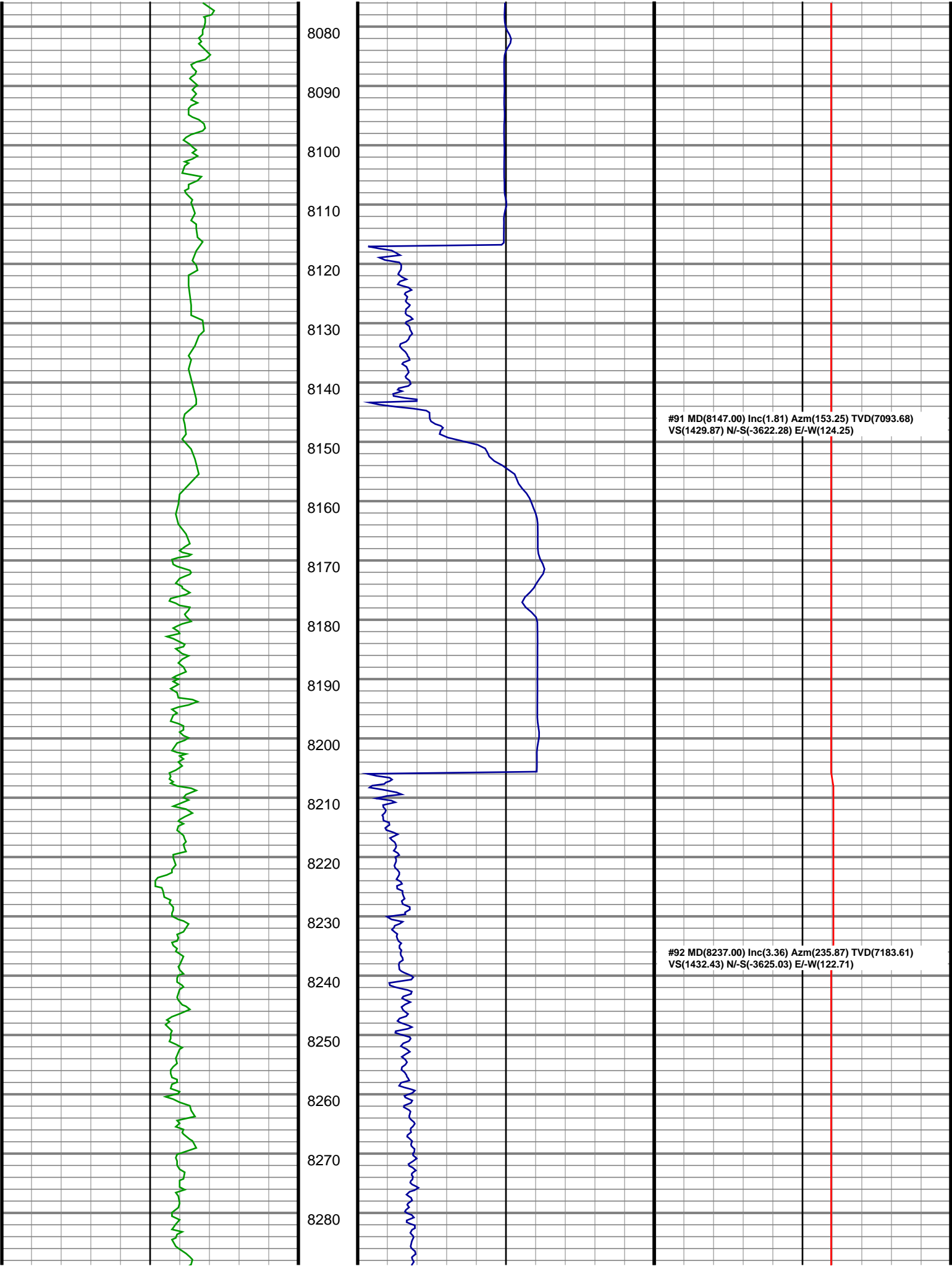



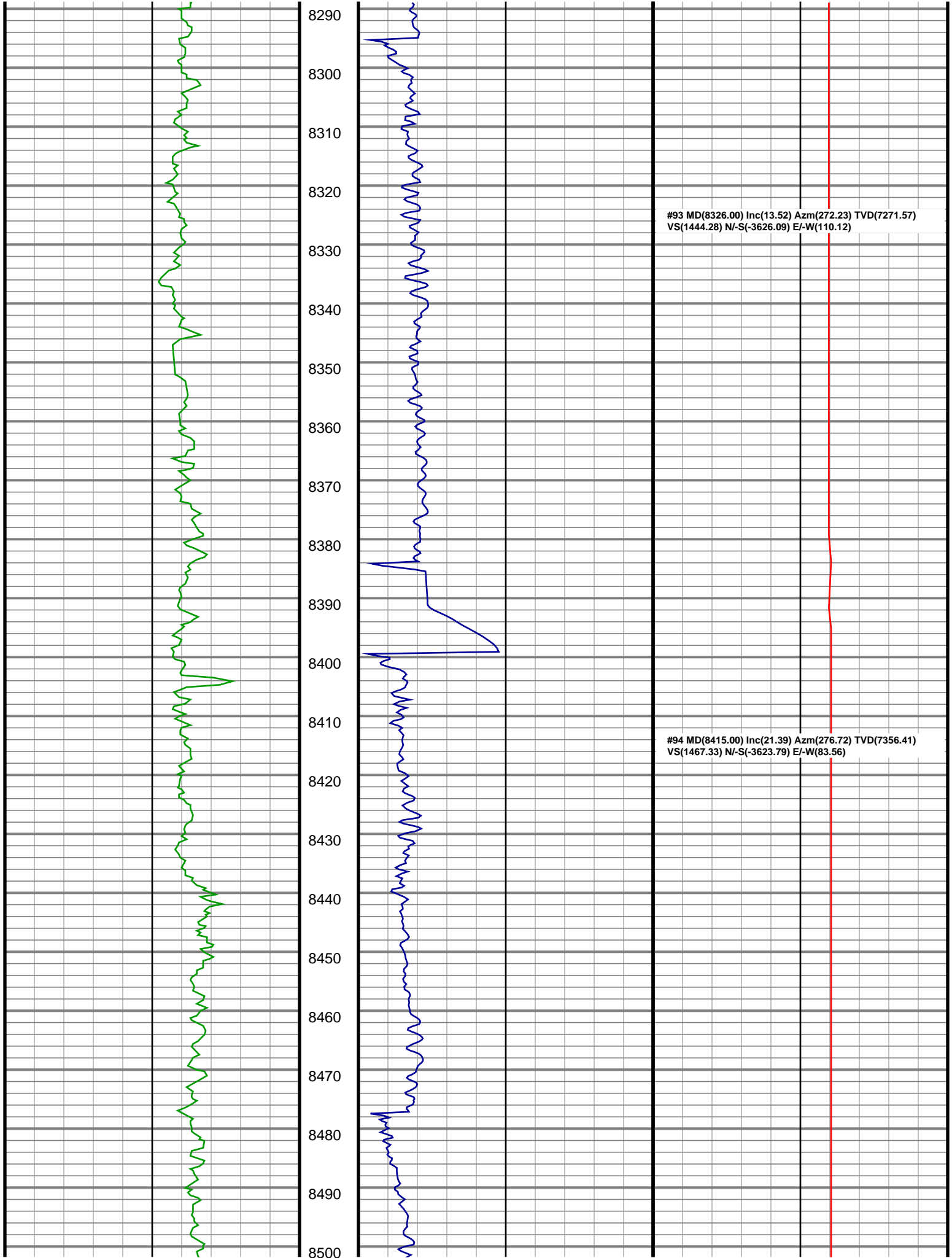

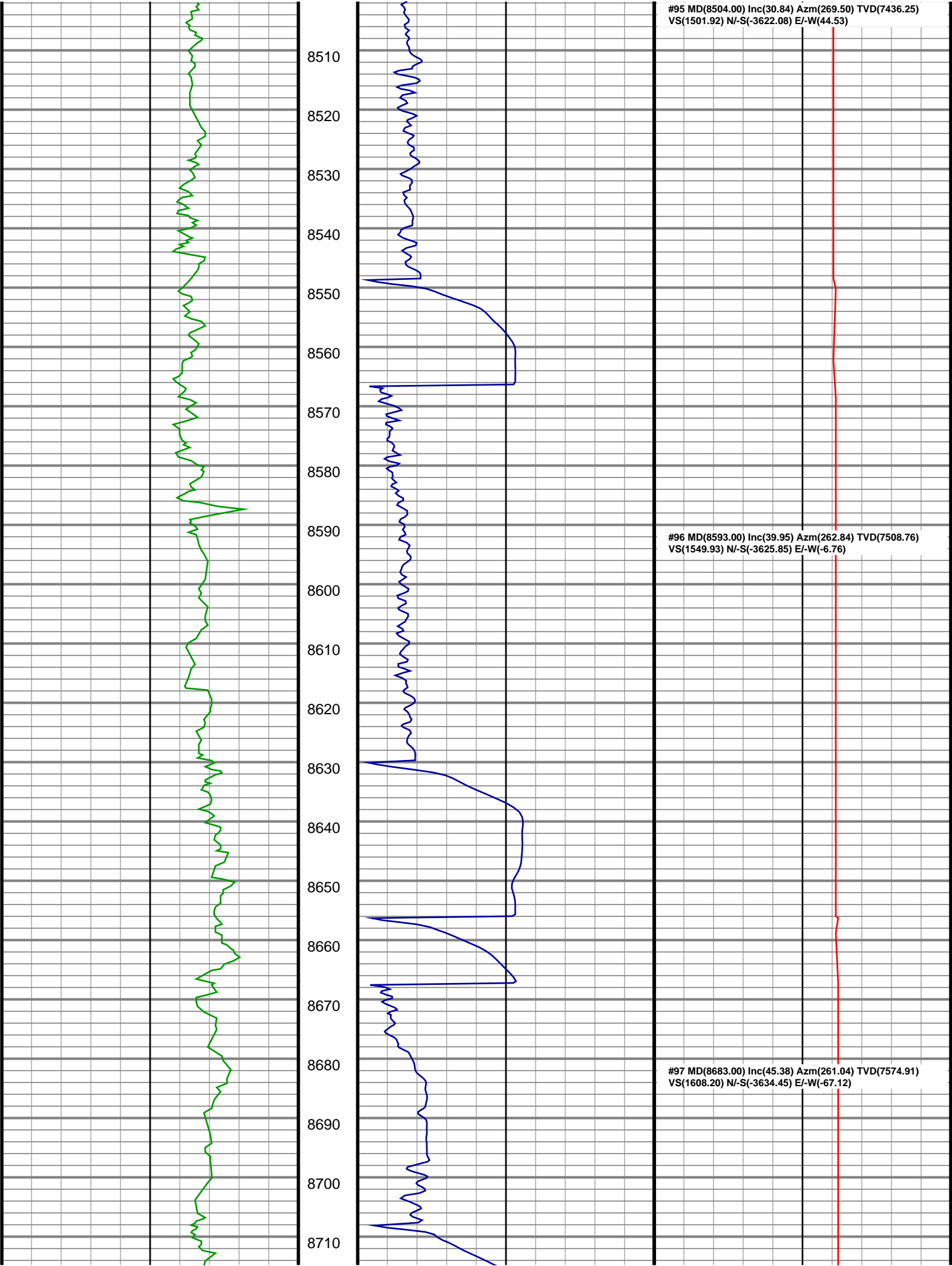

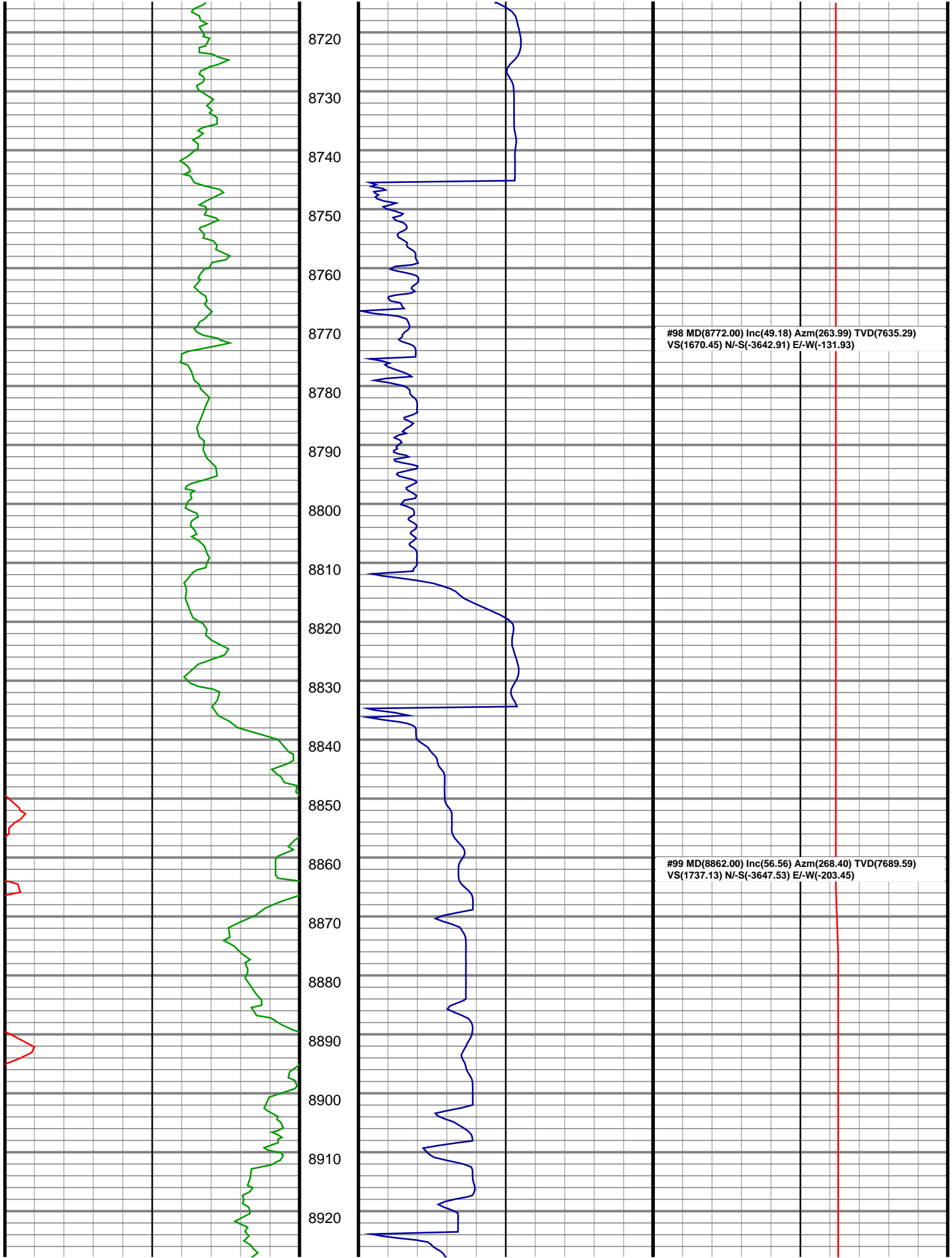

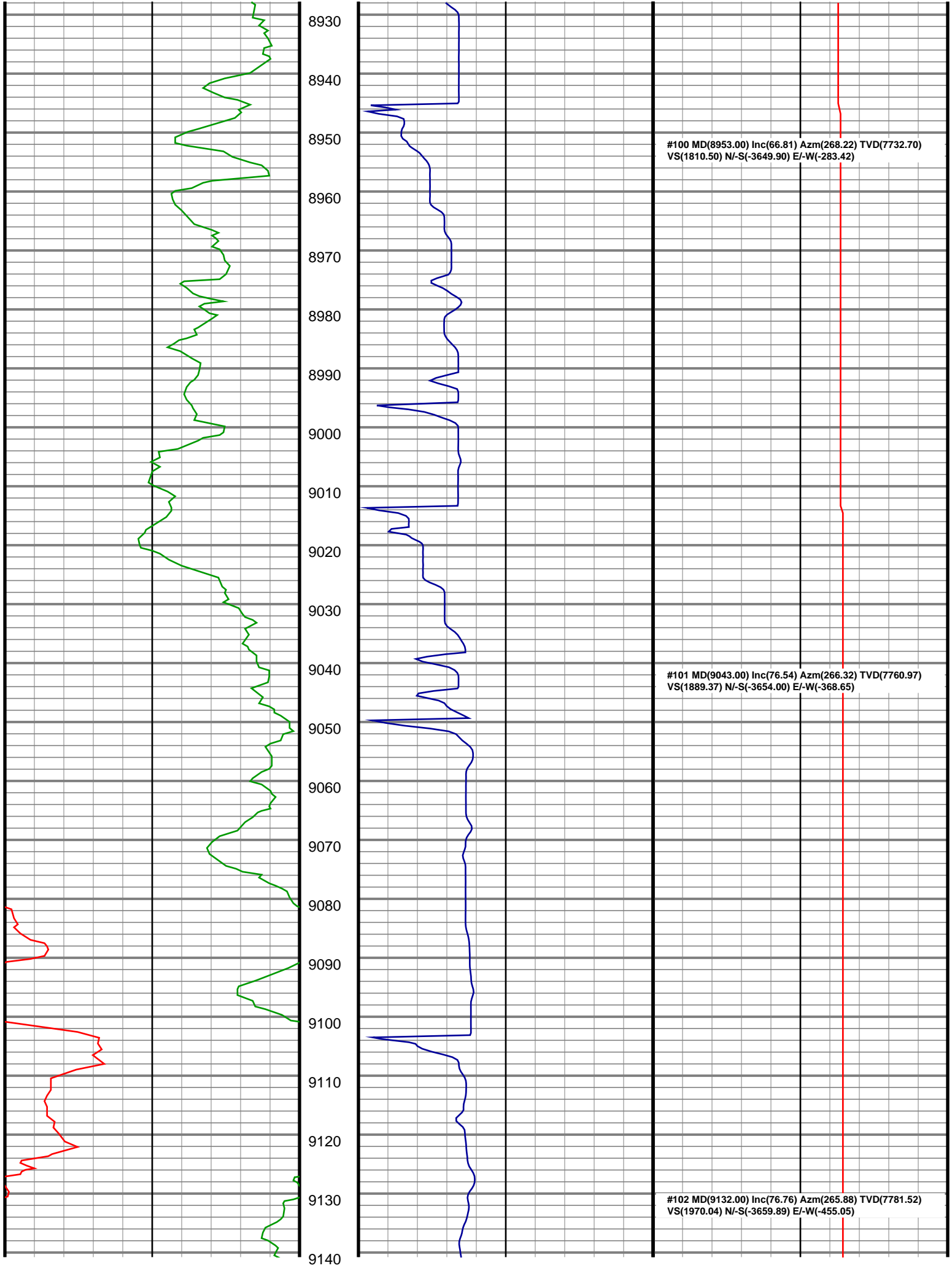

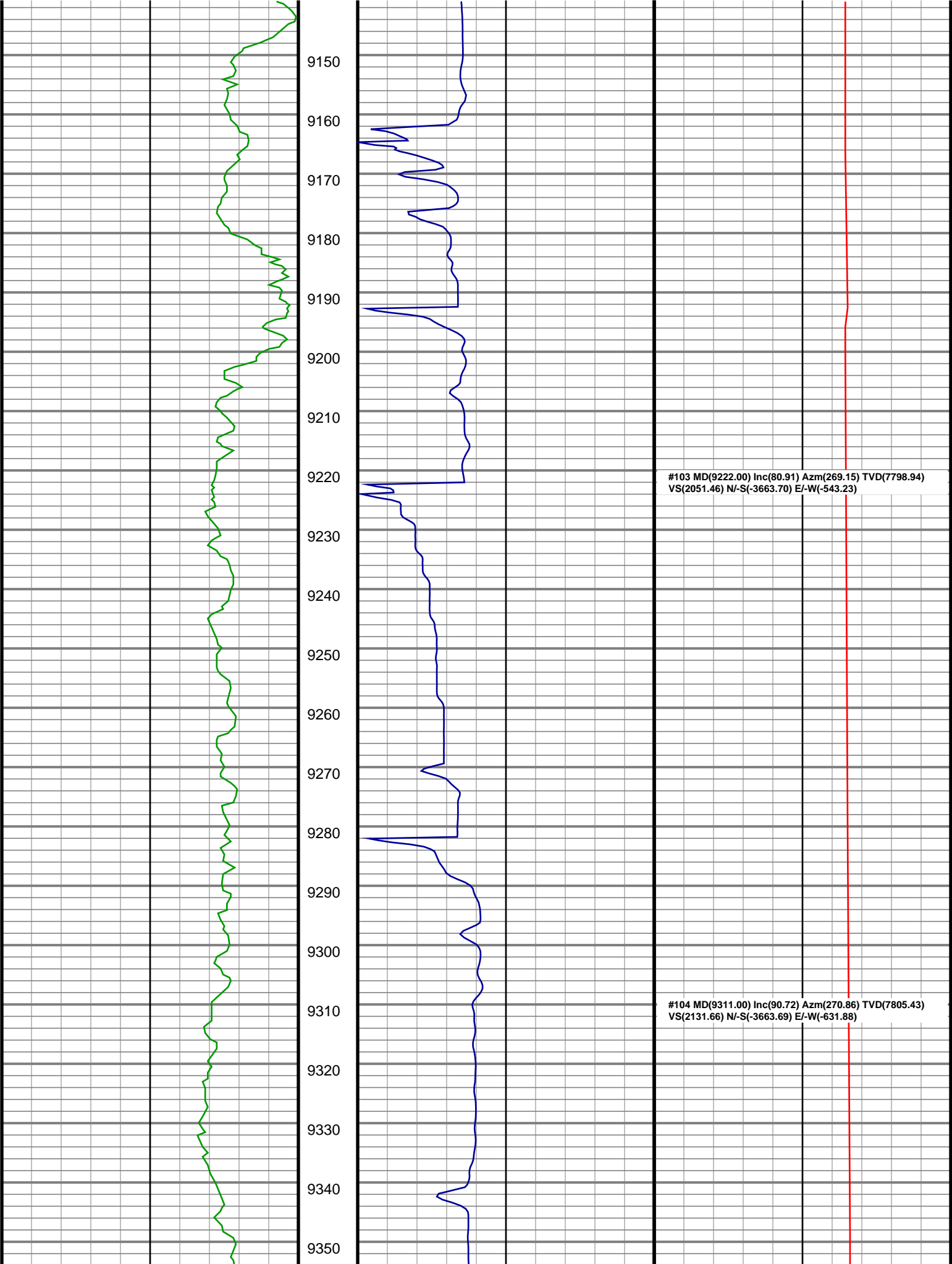

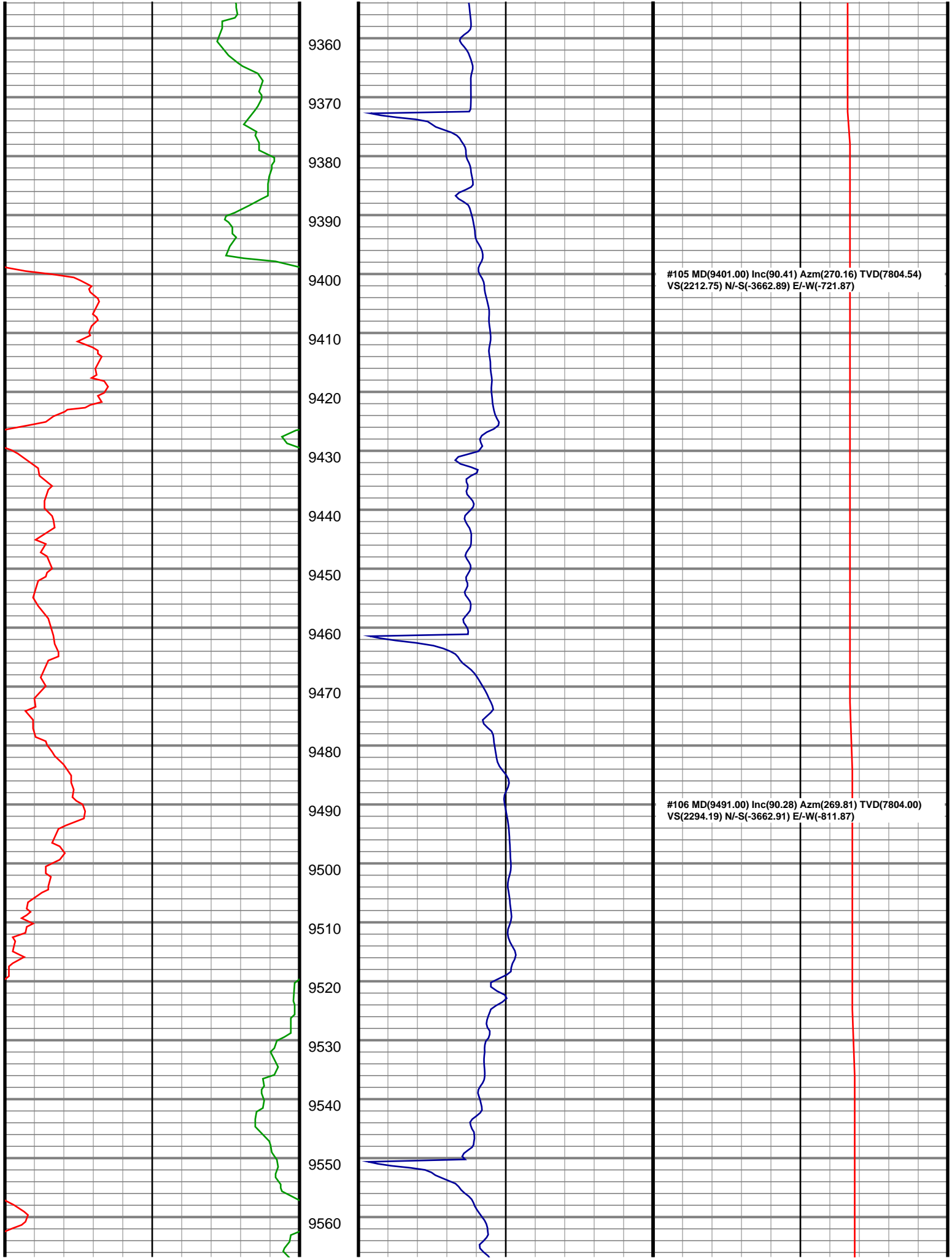

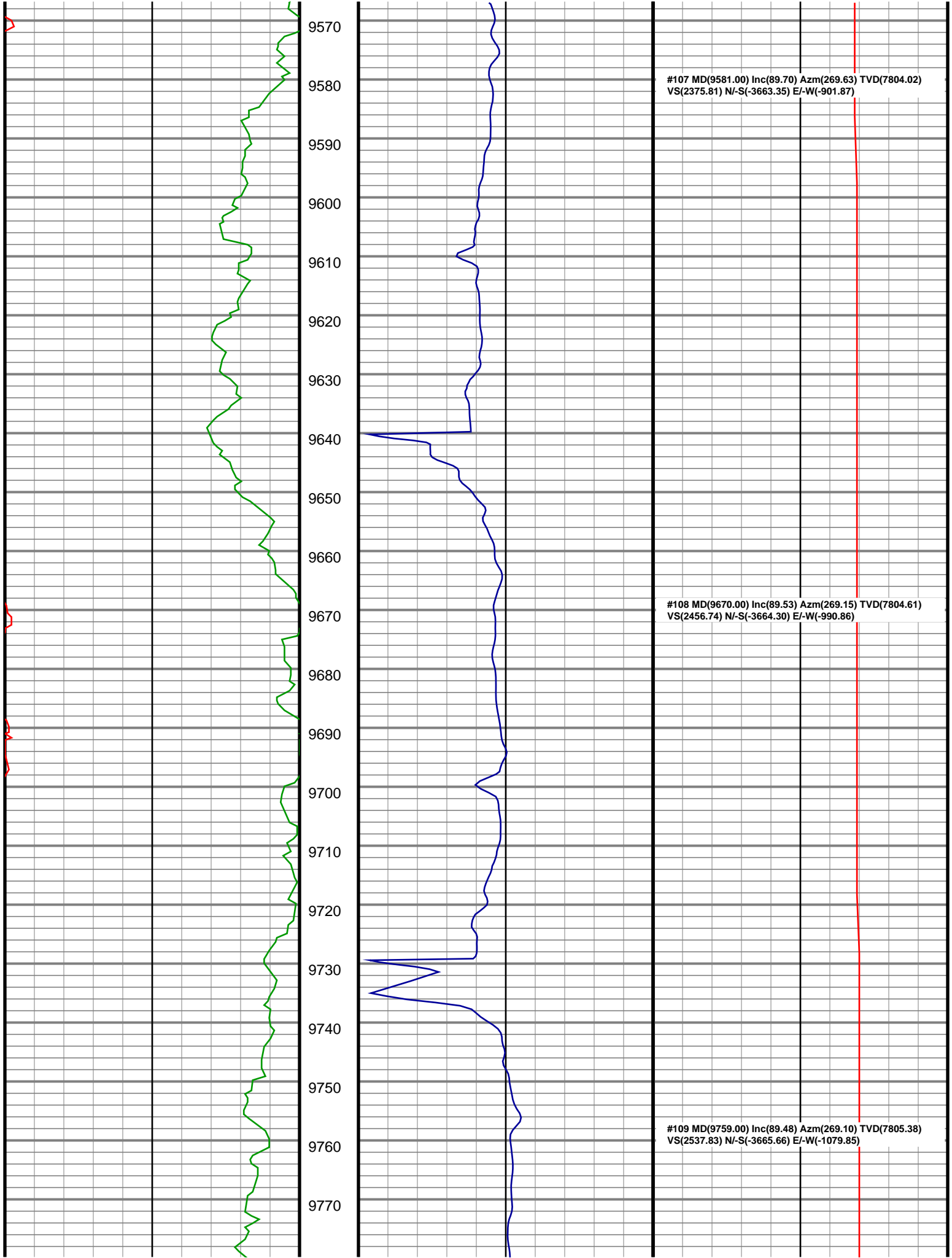

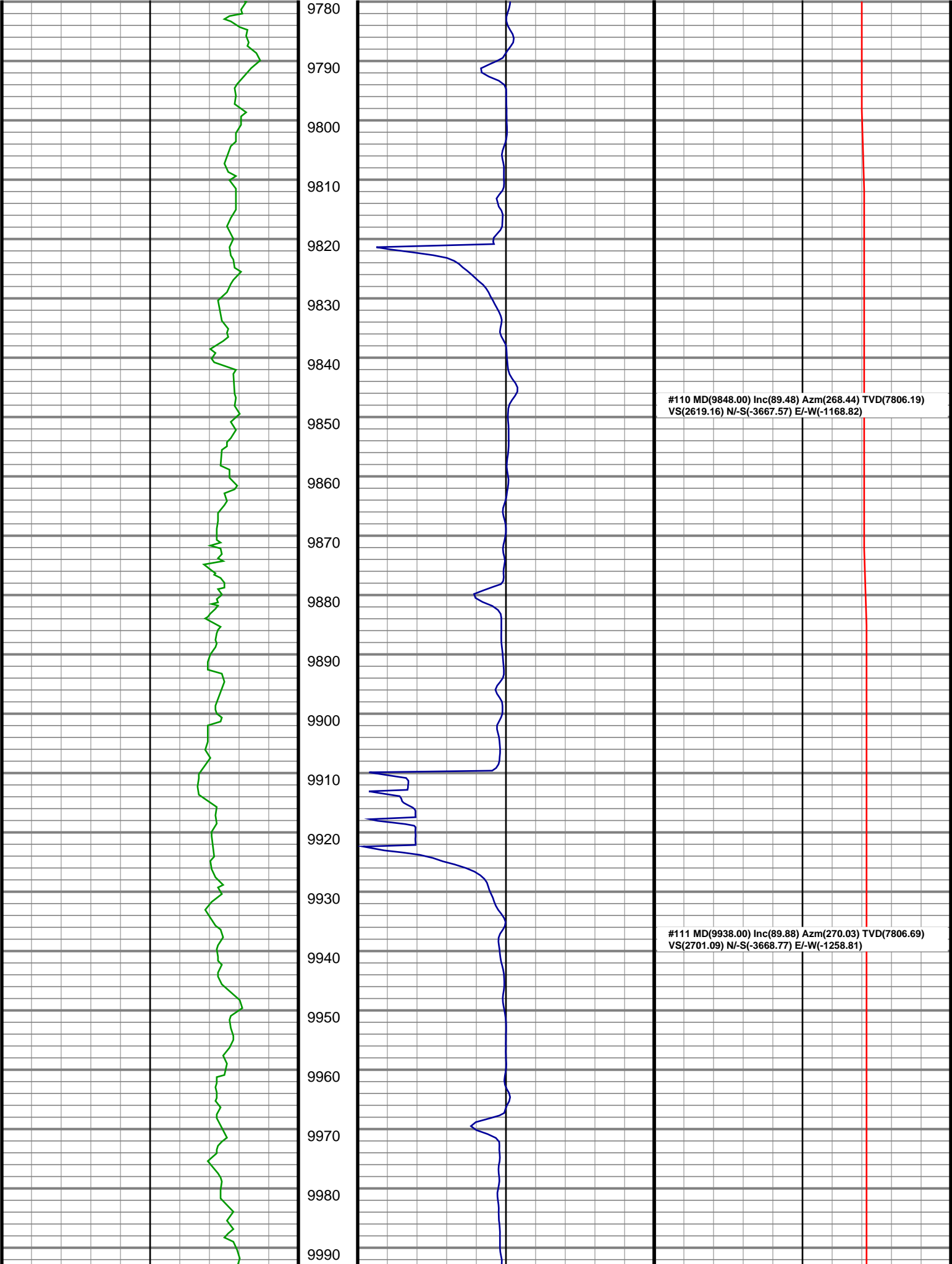



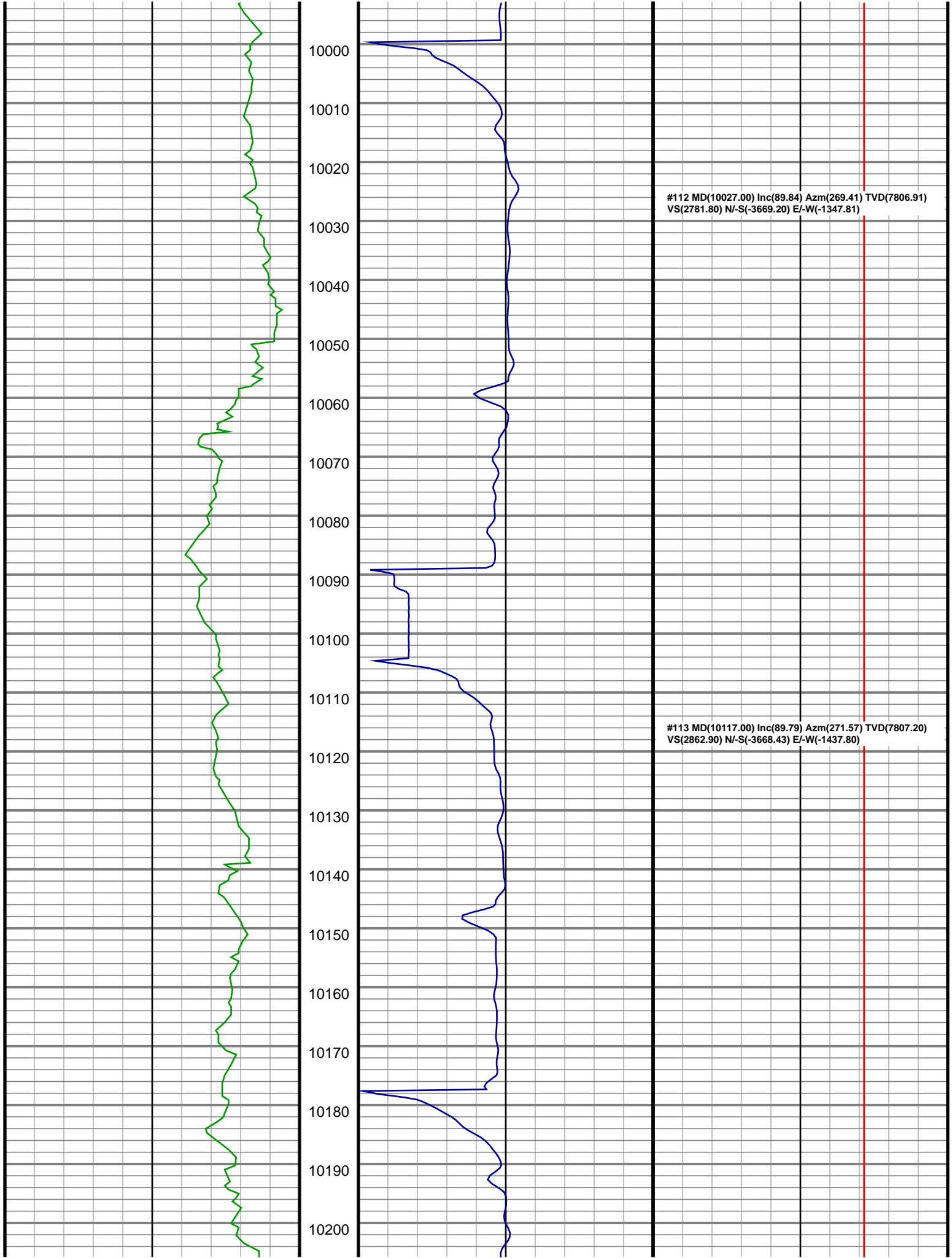

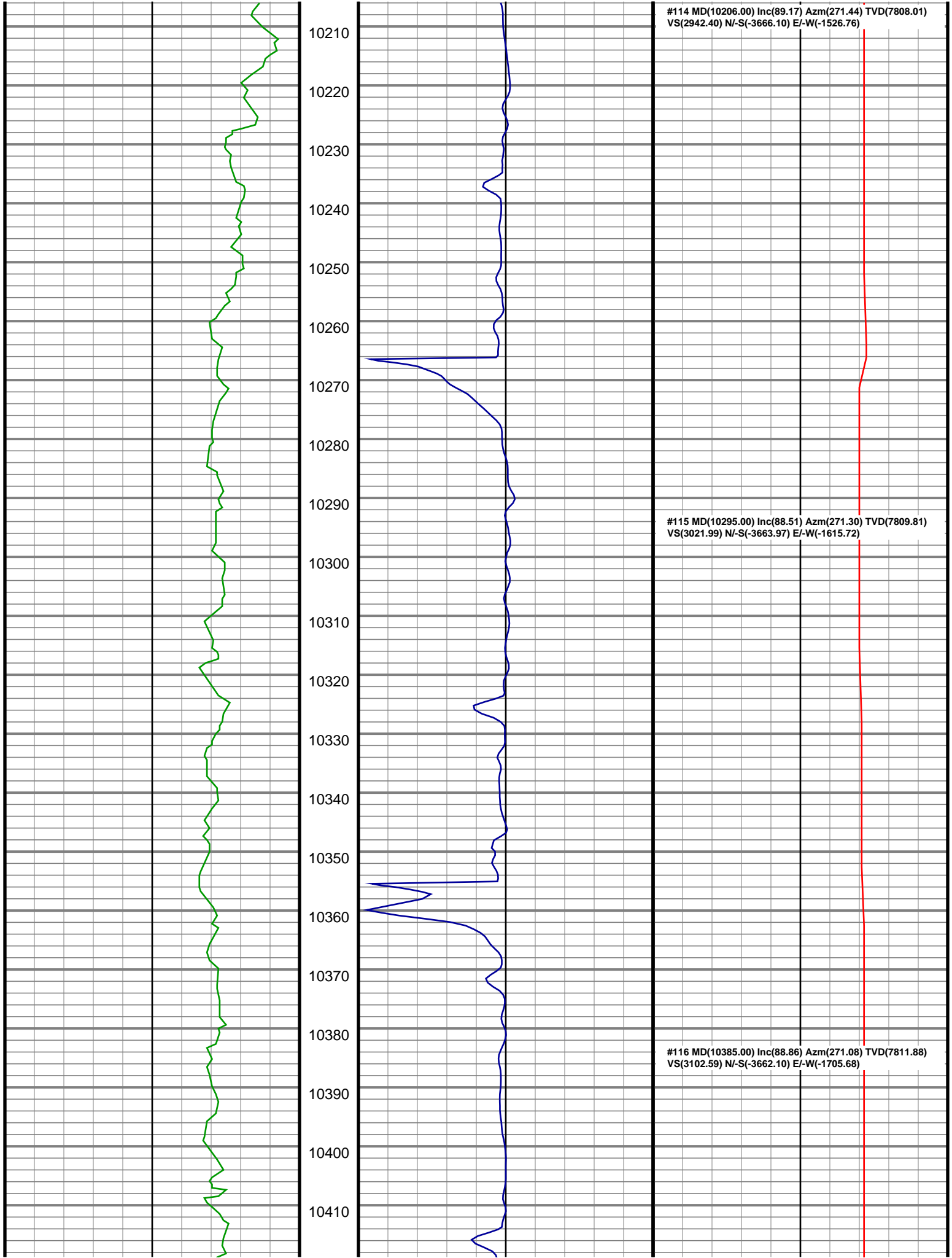

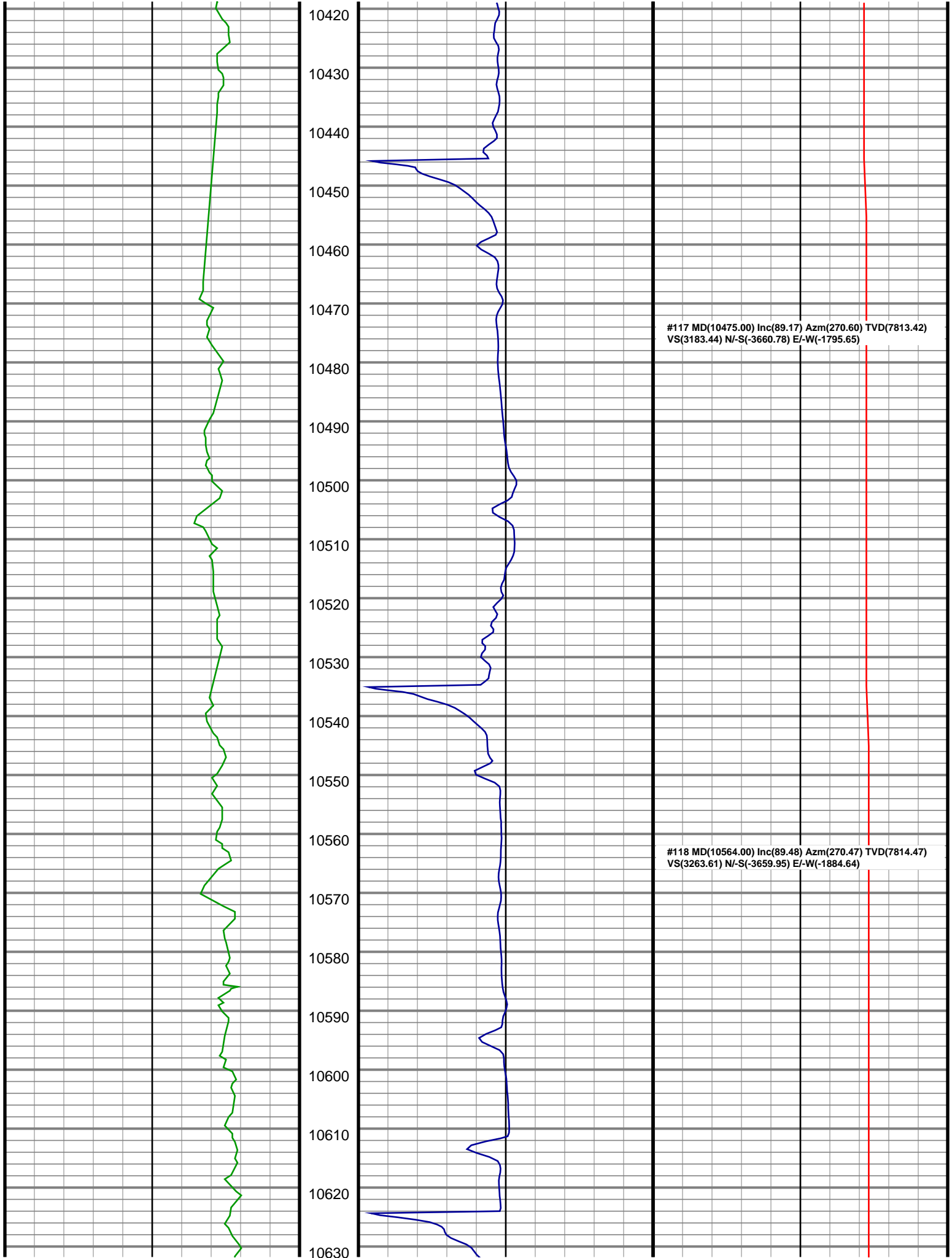

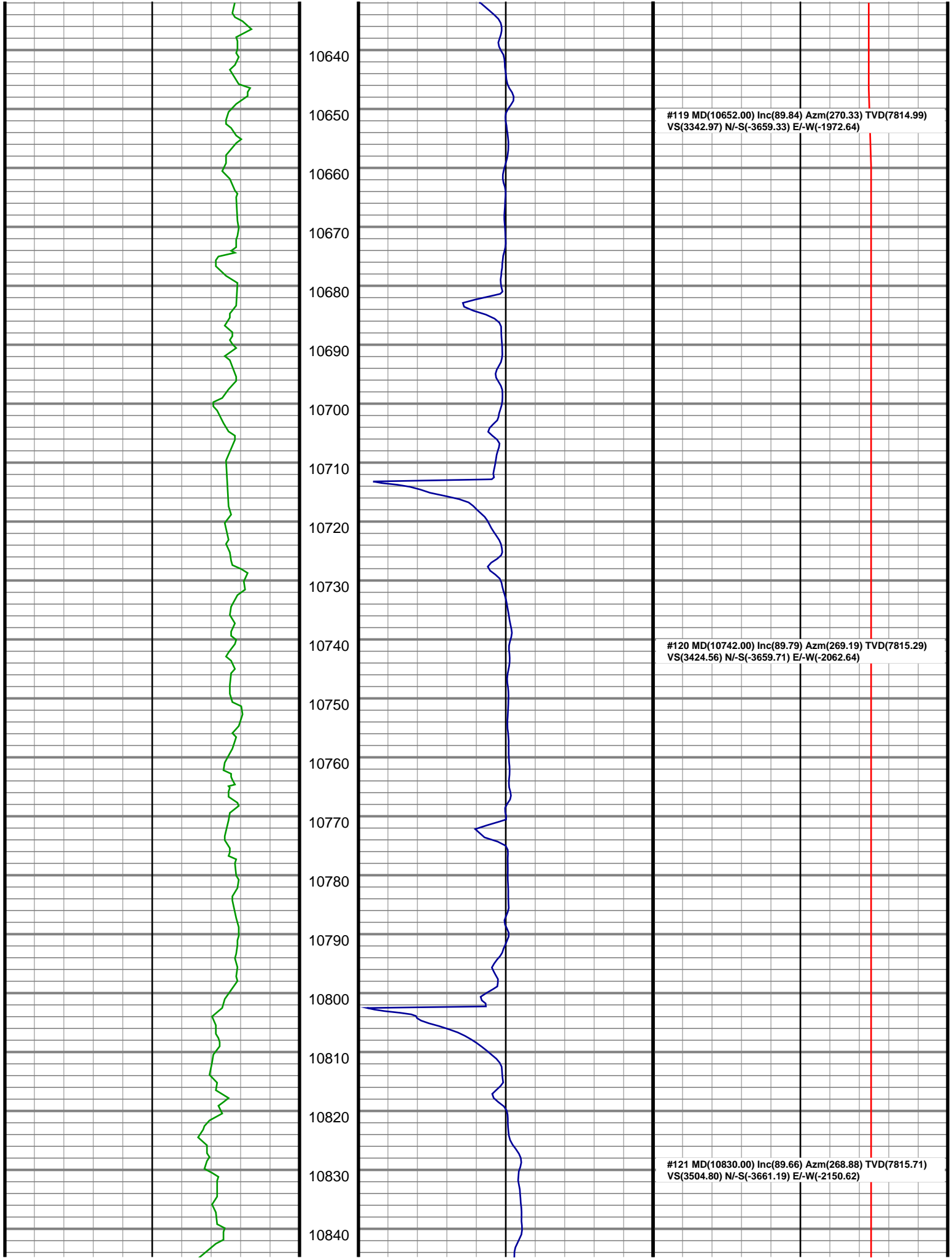

10640

10650

10660

10670

10680

10690

10700

10710

10720

10730

10740

10750

10760

10770

10780

10790

10800

10810

10820

10830

10840

#119 MD(10652.00) Inc(89.84) Azm(270.33) TVD(7814.99)  
VS(3342.97) N/-S(-3659.33) E/-W(-1972.64)

#120 MD(10742.00) Inc(89.79) Azm(269.19) TVD(7815.29)  
VS(3424.56) N/-S(-3659.71) E/-W(-2062.64)

#121 MD(10830.00) Inc(89.66) Azm(268.88) TVD(7815.71)  
VS(3504.80) N/-S(-3661.19) E/-W(-2150.62)



10850  
10860  
10870  
10880  
10890  
10900  
10910  
10920  
10930  
10940  
10950  
10960  
10970  
10980  
10990  
11000  
11010  
11020  
11030  
11040  
11050

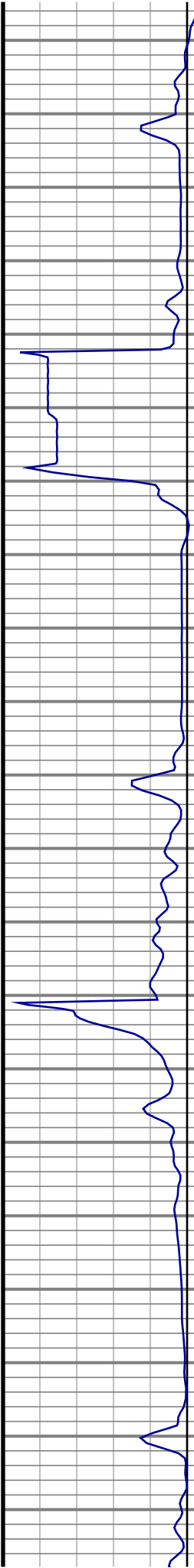

#122 MD(10920.00) Inc(90.59) Azm(270.64) TVD(7815.51)  
VS(3586.39) N/-S(-3661.57) E/-W(-2240.62)

#123 MD(11009.00) Inc(90.85) Azm(270.16) TVD(7814.39)  
VS(3666.65) N/-S(-3660.95) E/-W(-2329.61)

