

OPERATOR: **Extraction Oil & Gas**  
WELL NAME: **Coyote Trails 33W-15-9C**

FIELD NAME: DJ Basin - Wattenberg  
DRILLING RIG: Ensign 147  
API #: 05-123-48253

LAT/LONG: 40.017978, -105.007474  
SURFACE HOLE: SWSE S28-T1N-R68W, 1150' FSL, 2355' FEL  
BOTTOM HOLE: S32-T1N-R68W, 2483' FNL, 460' FWL



Earth Science Agency, LLC

COUNTY: Weld  
STATE: Colorado  
GROUND ELEVATION: 5274'  
KELLY BUSHING: 5302'  
DRILLING FLUID: OBM  
TVD VS. MD: 7811' / 16387'  
SPUD DATE: July 3, 2019  
TD DATE: July 5, 2019  
  
DEPTHS LOGGED: 6000' - 16387'  
DATES LOGGED: July 3, 2019 - July 5, 2019  
GEOLOGISTS: Ross Apodaca, Nick Damon  
SCALE: 5" = 100'

#### LEGEND

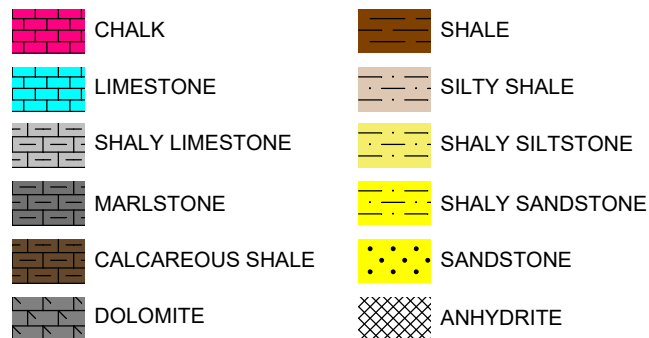

FORMATION  $\approx$  CONNECTION  $\Delta$  MIDNIGHT NEW BIT GAS SHOW FAULT

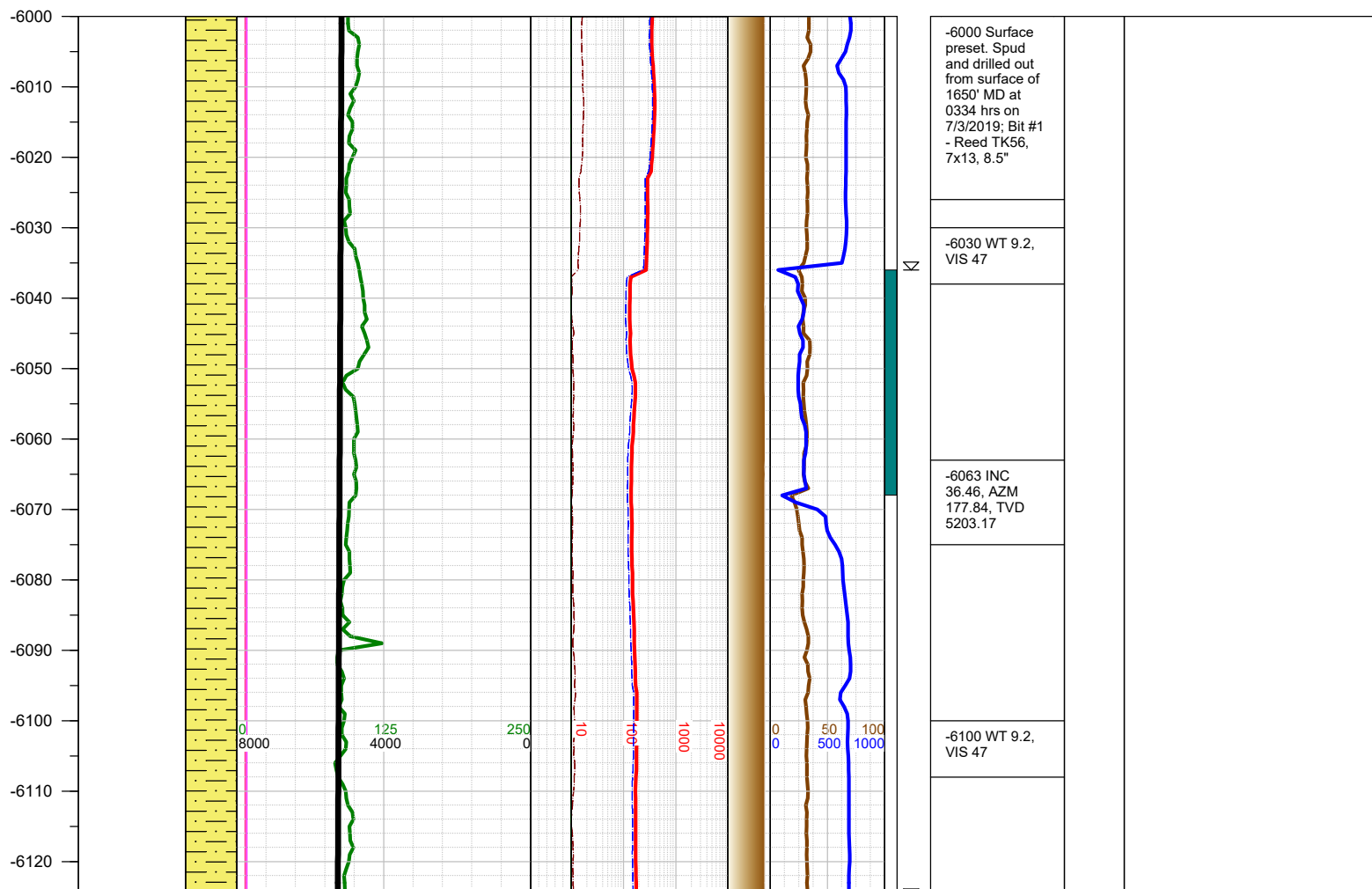
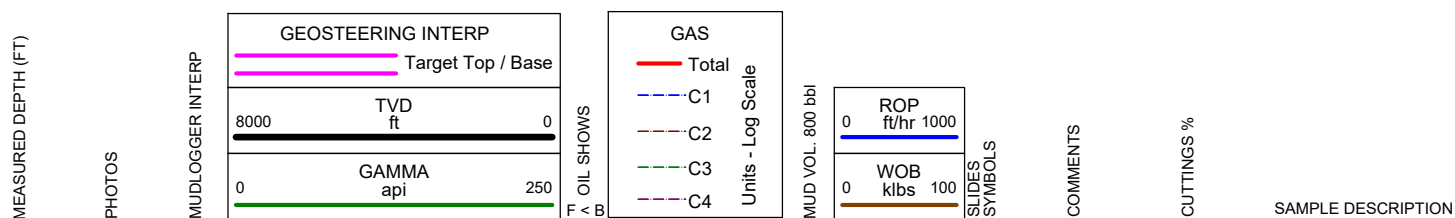

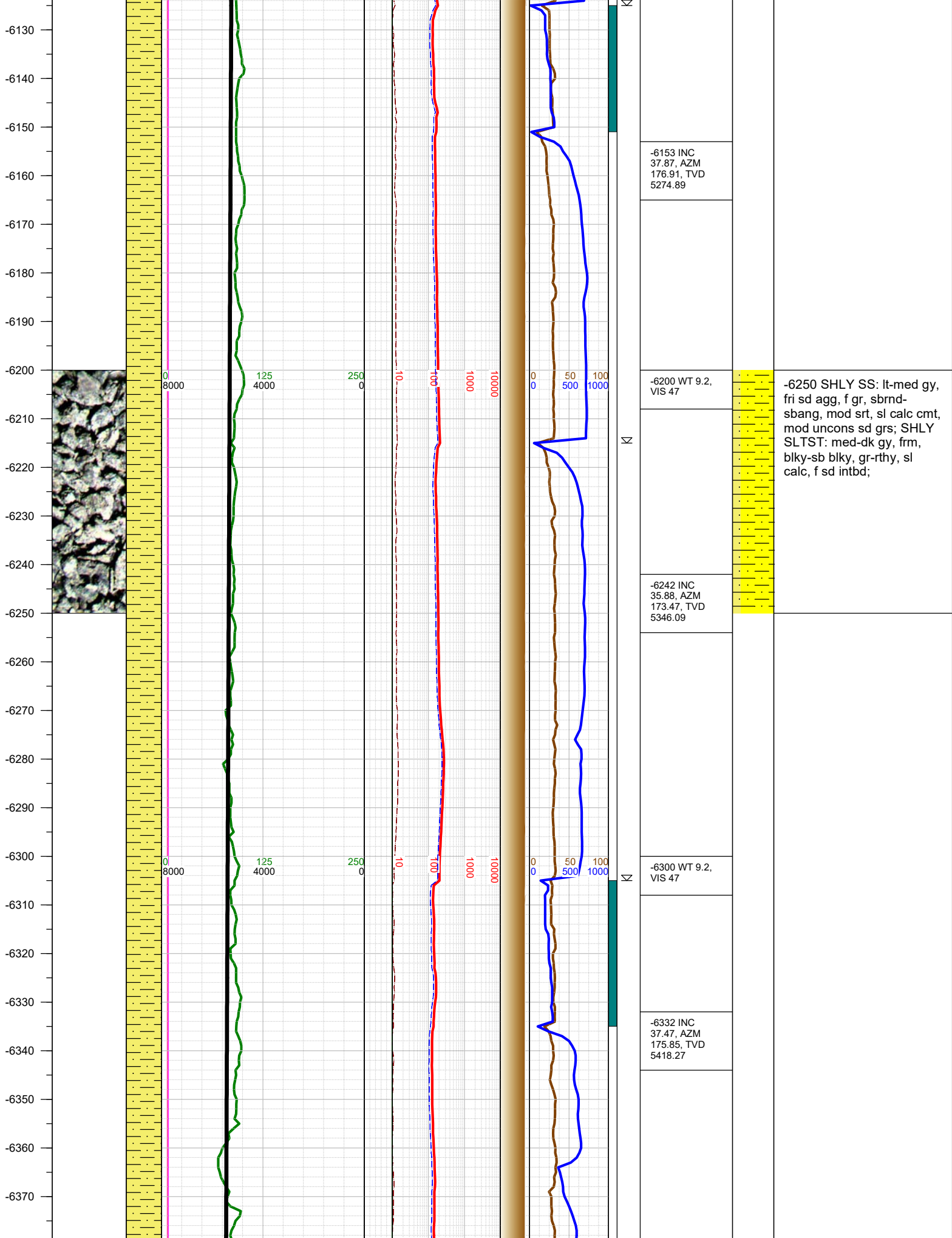

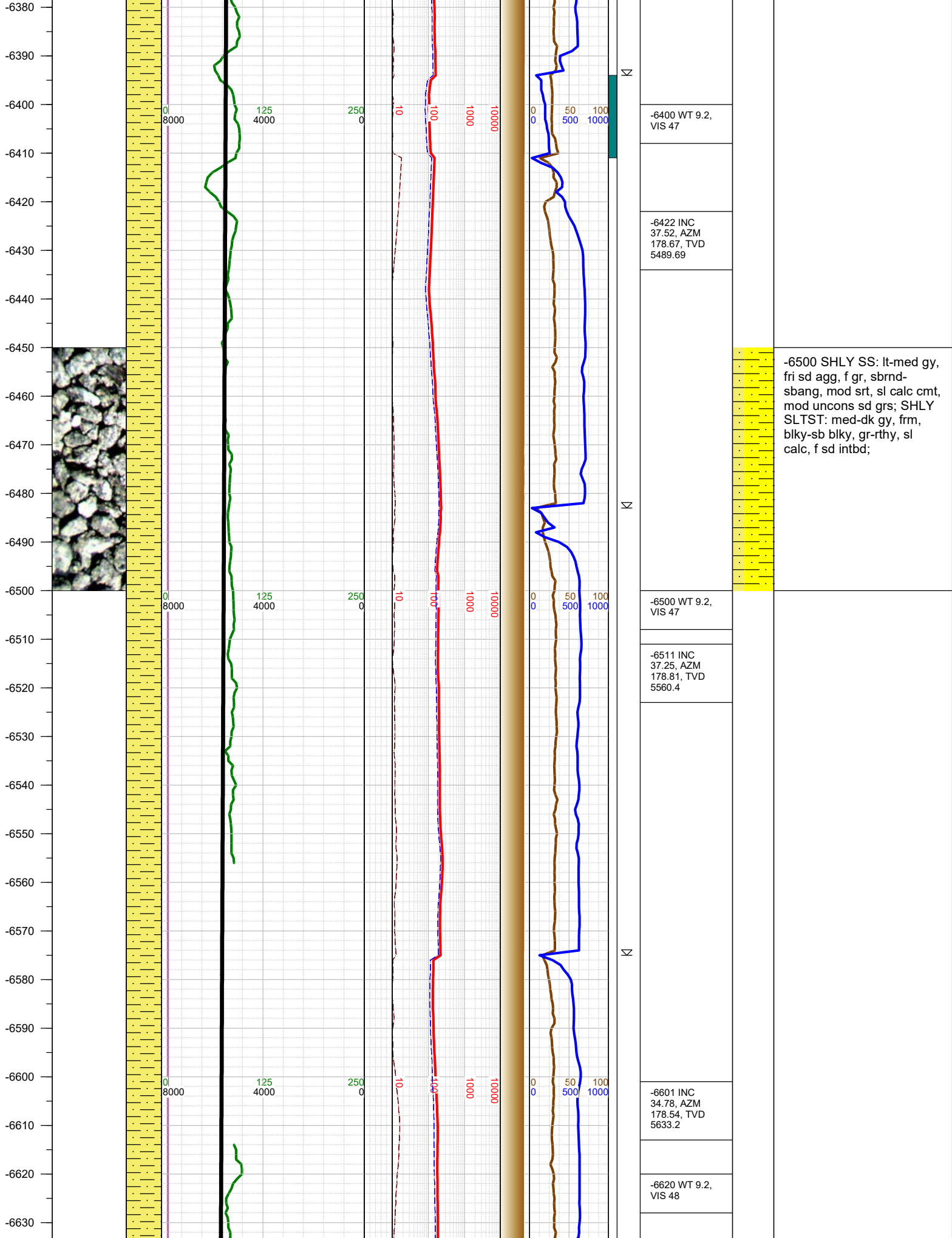

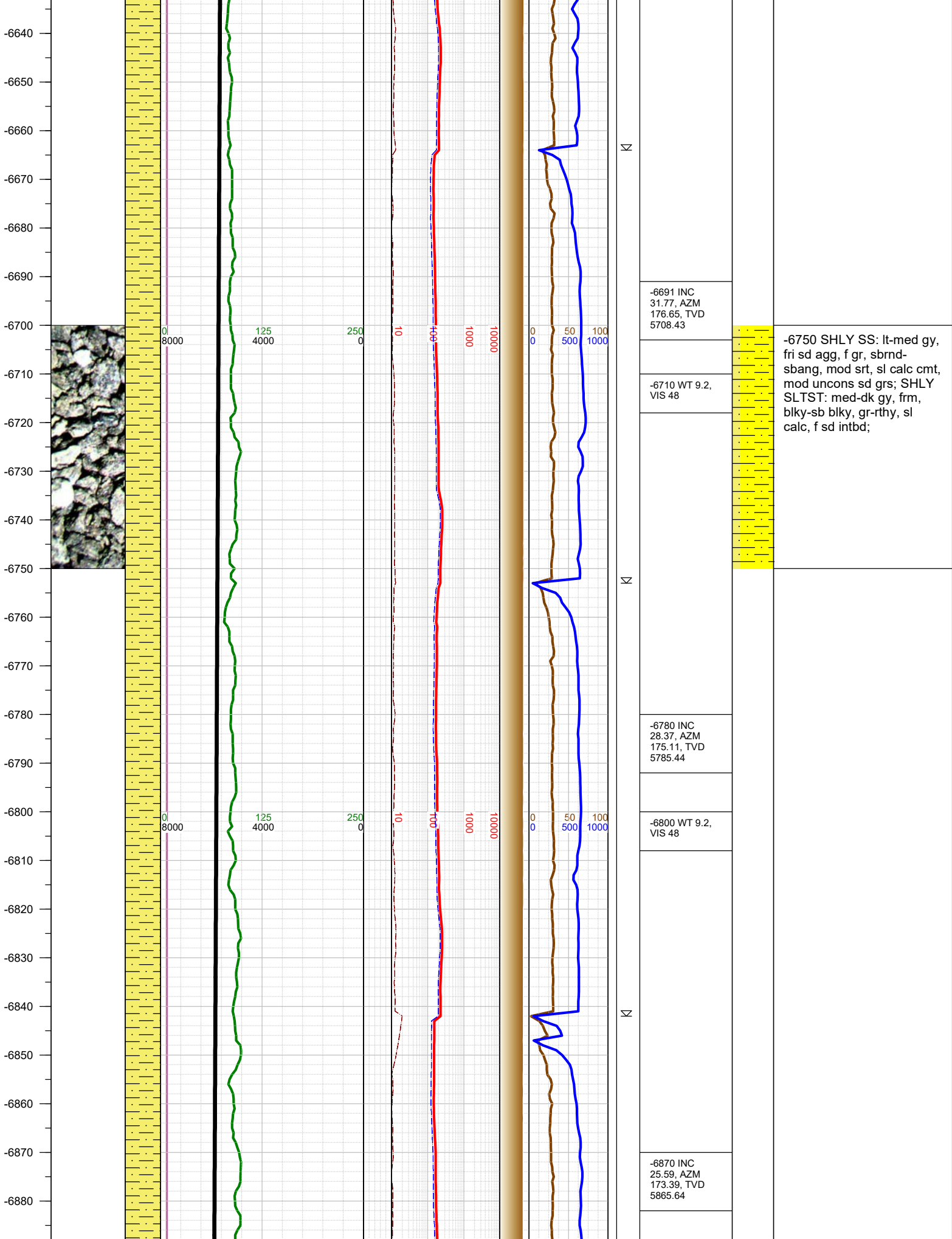



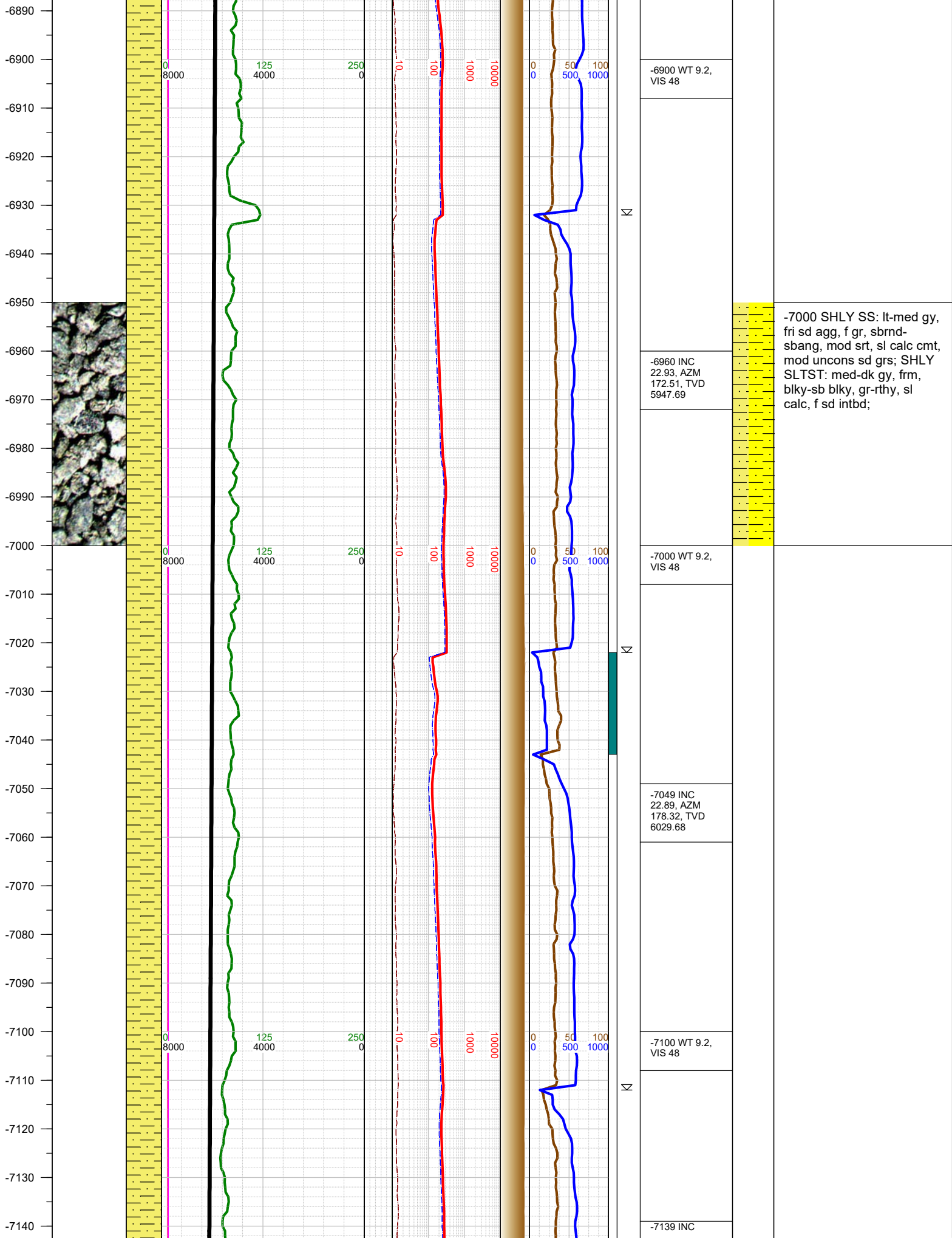

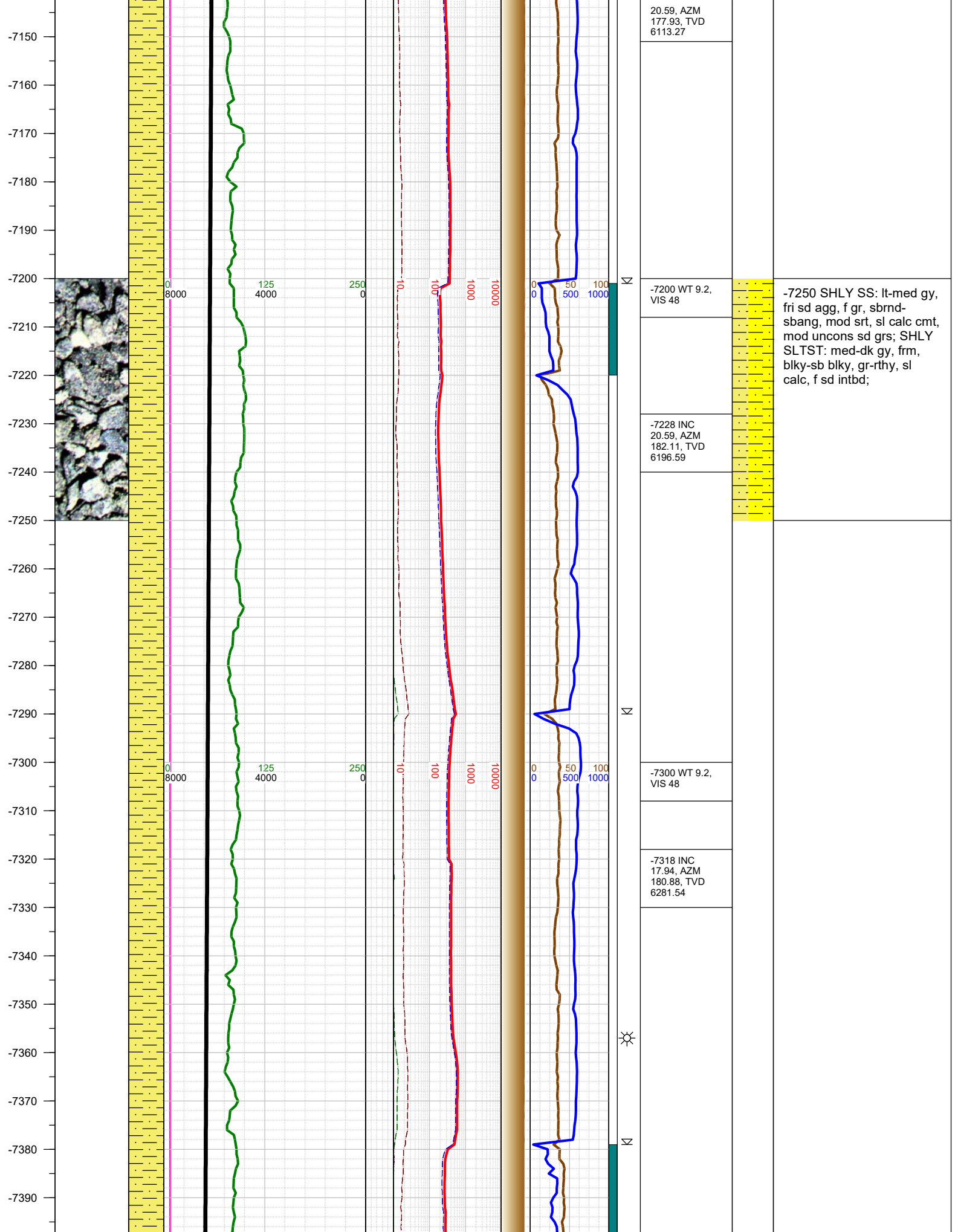

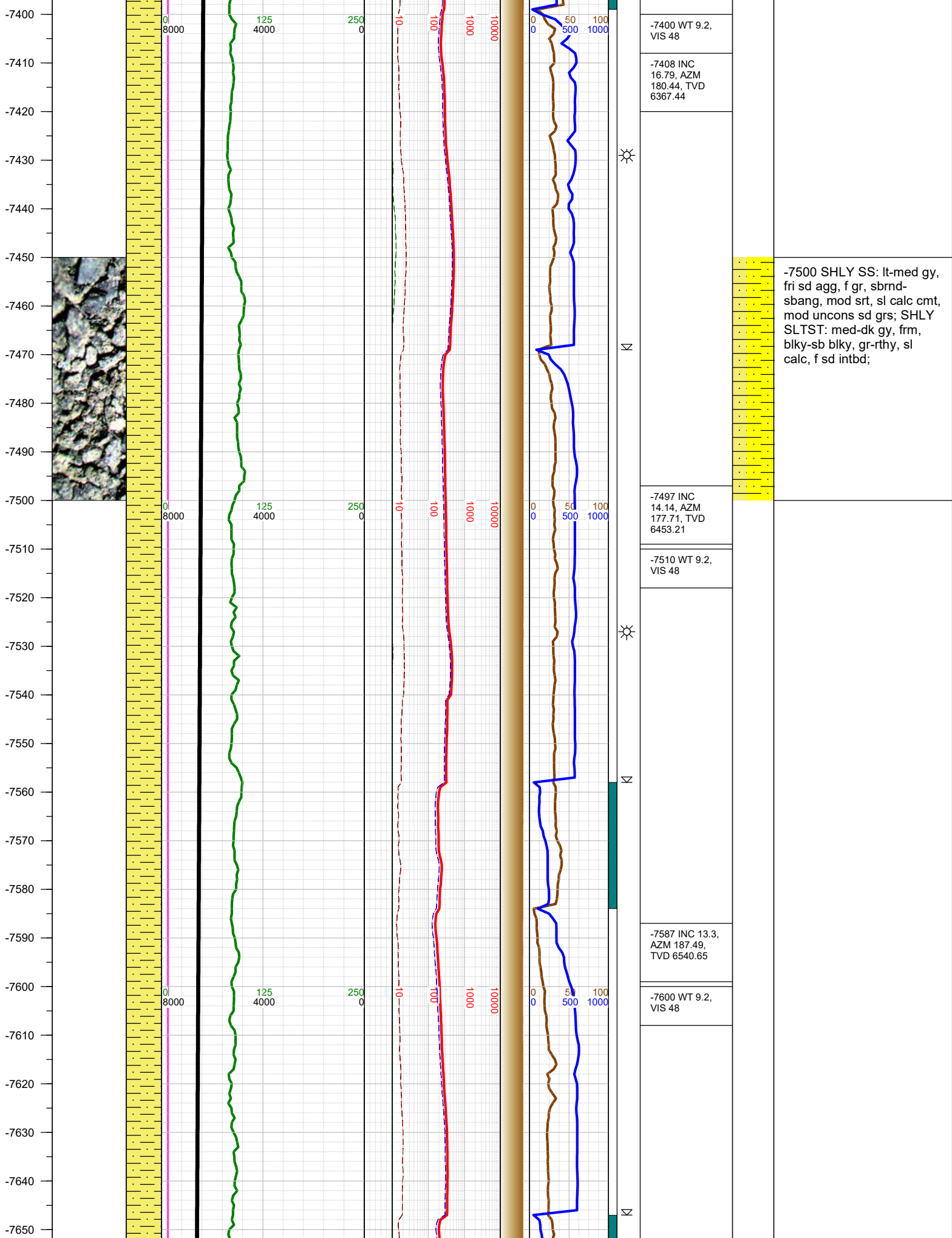



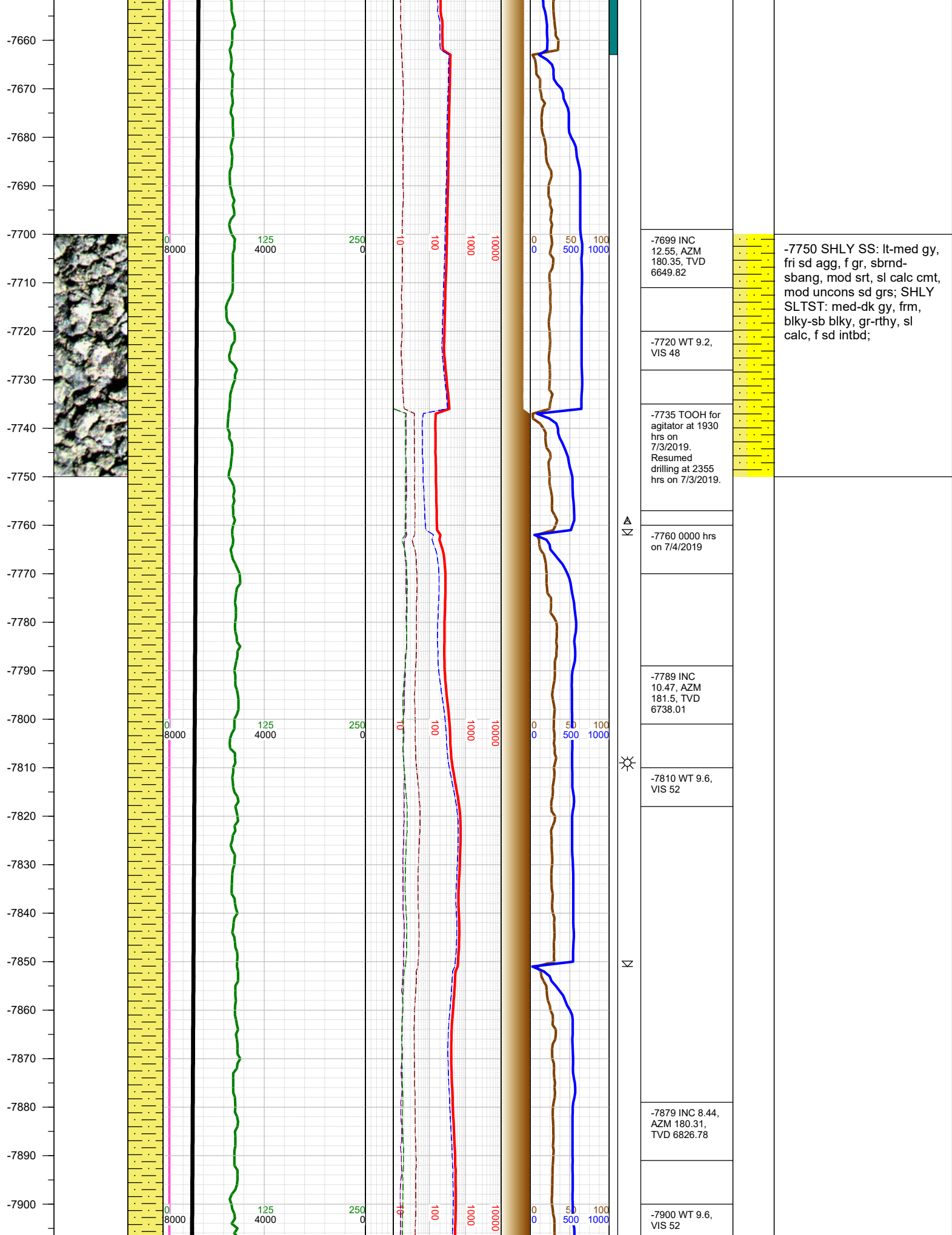



-7910  
-7920  
-7930  
-7940  
-7950  
-7960  
-7970  
-7980  
-7990  
-8000  
-8010  
-8020  
-8030  
-8040  
-8050  
-8060  
-8070  
-8080  
-8090  
-8100  
-8110  
-8120  
-8130  
-8140  
-8150  
-8160

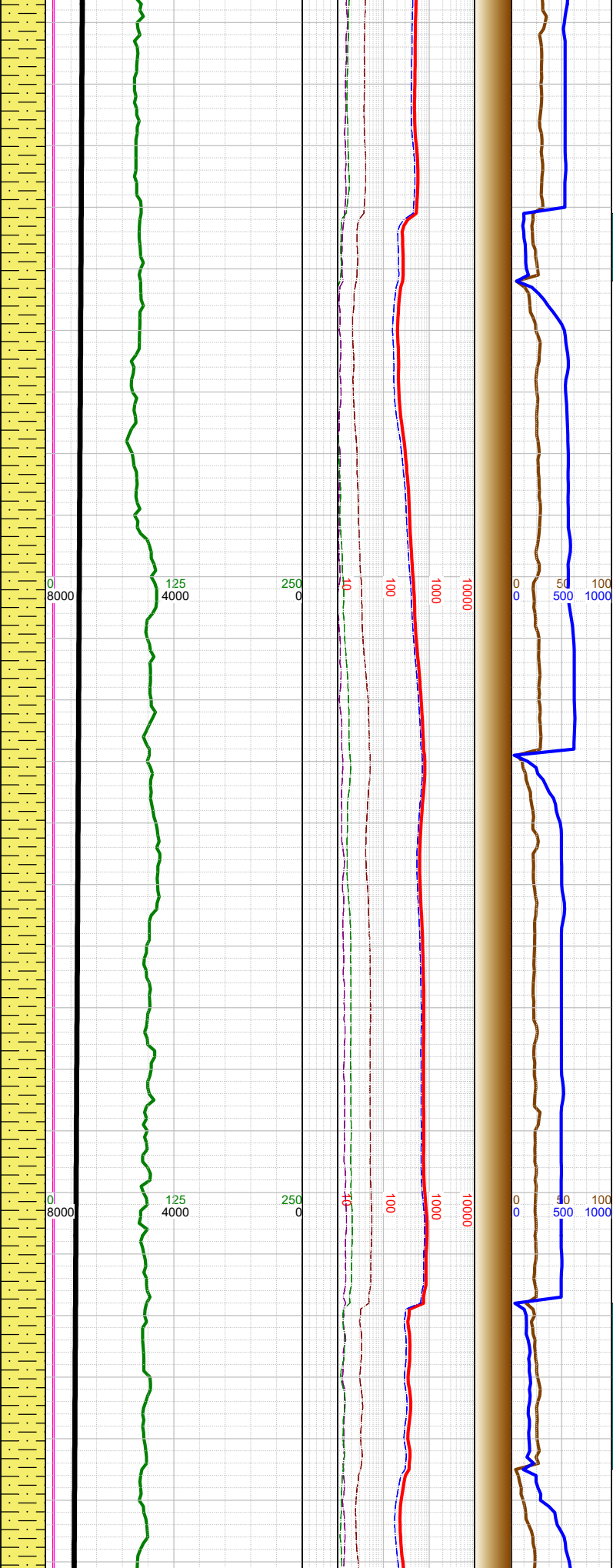
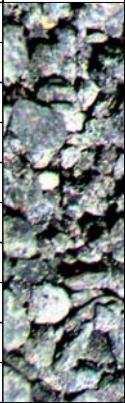

N

☀

N

N

-7968 INC 5.26,  
AZM 187.44,  
TVD 6915.14

-8000 WT 9.6,  
VIS 52

-8057 INC 4.42,  
AZM 184.1,  
TVD 7003.82

-8100 WT 9.6,  
VIS 52

-8147 INC 1.81,  
AZM 153.25,  
TVD 7093.68

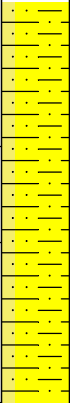

-8000 SHLY SS: lt-med gy,  
fri sd agg, f gr, sbrnd-  
sbang, mod srt, sl calc cmt,  
mod unconcs sd grs; SHLY  
SLTST: med-dk gy, frm,  
blky-sb blky, gr-rthy, sl  
calc, f sd intbd;



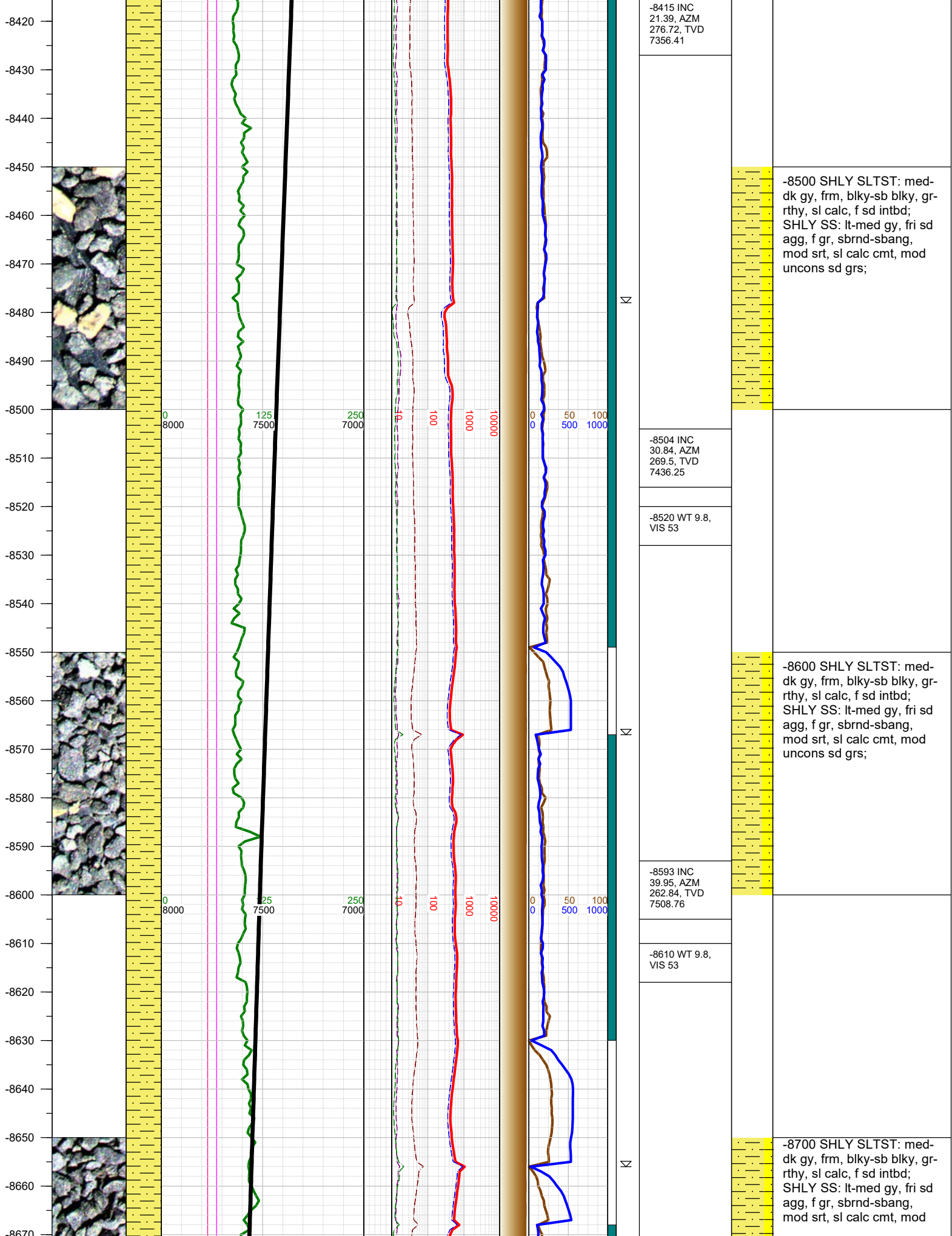



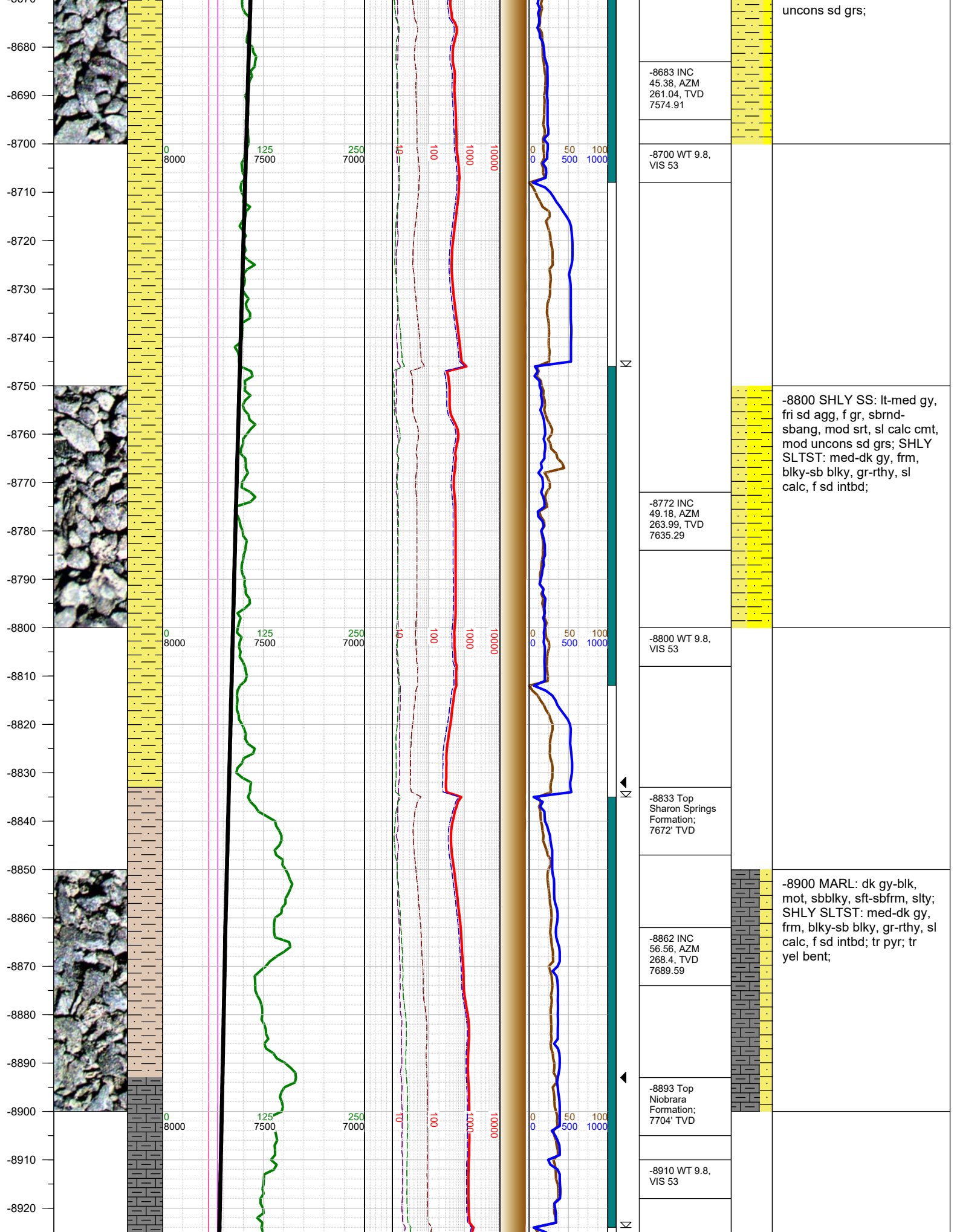



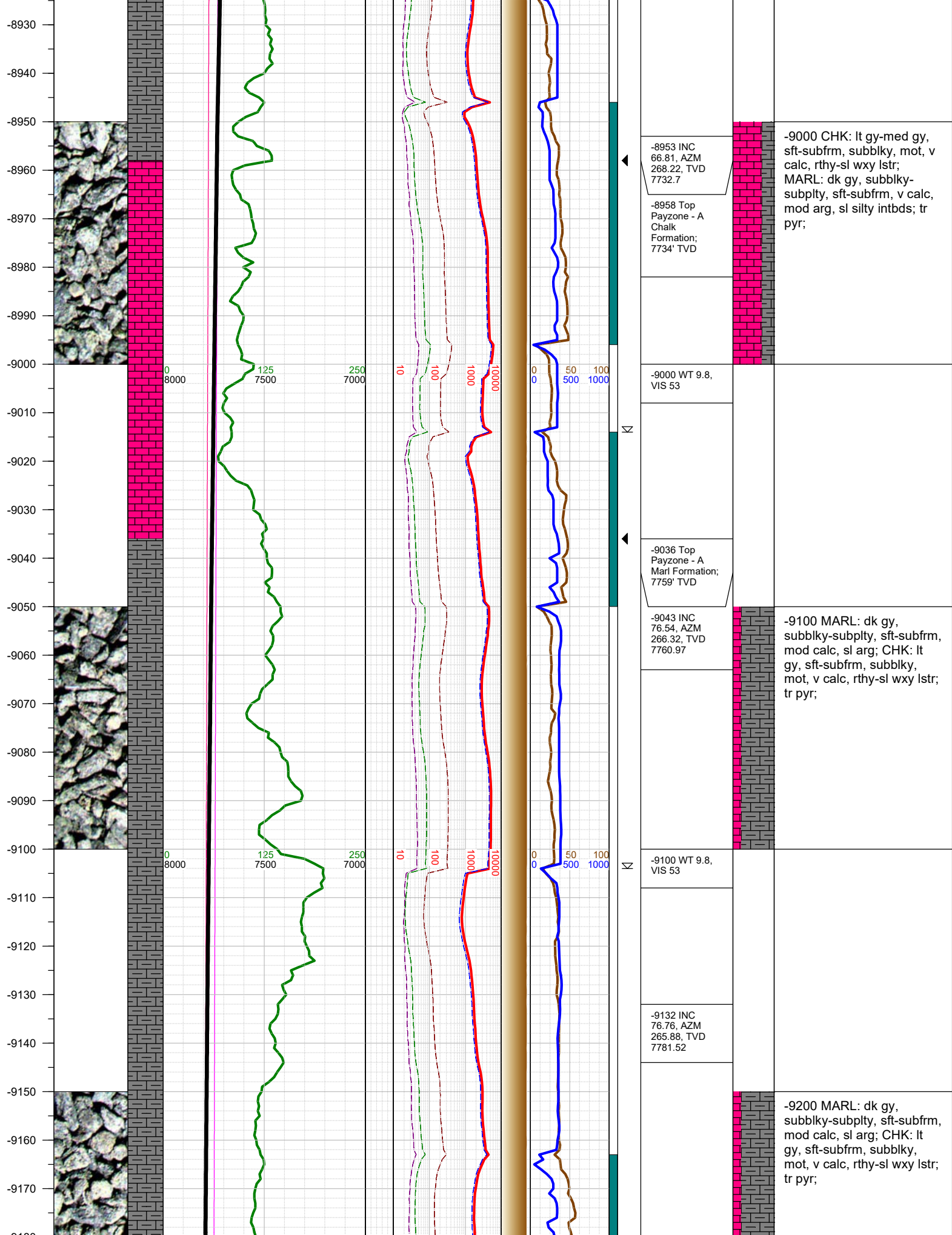

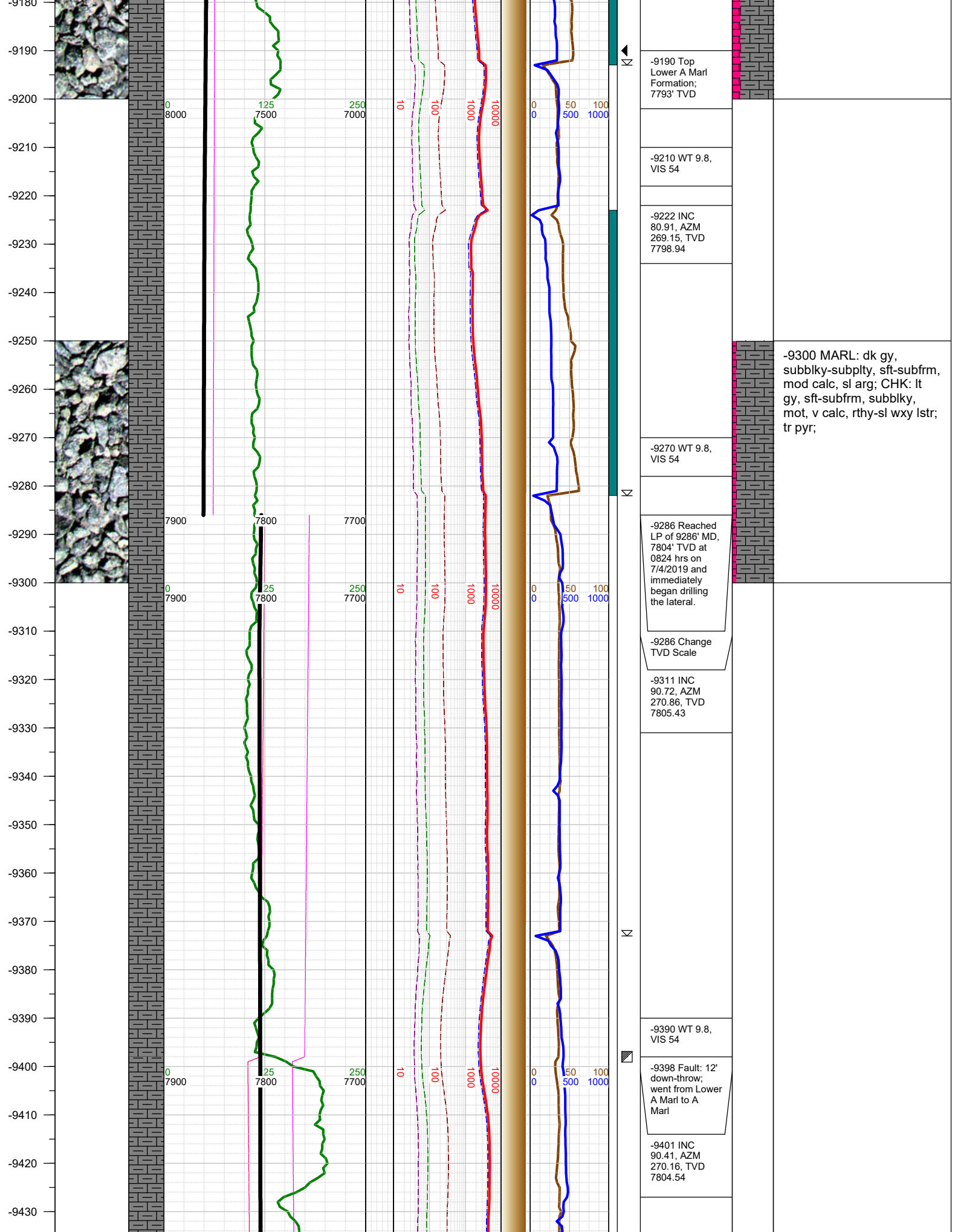

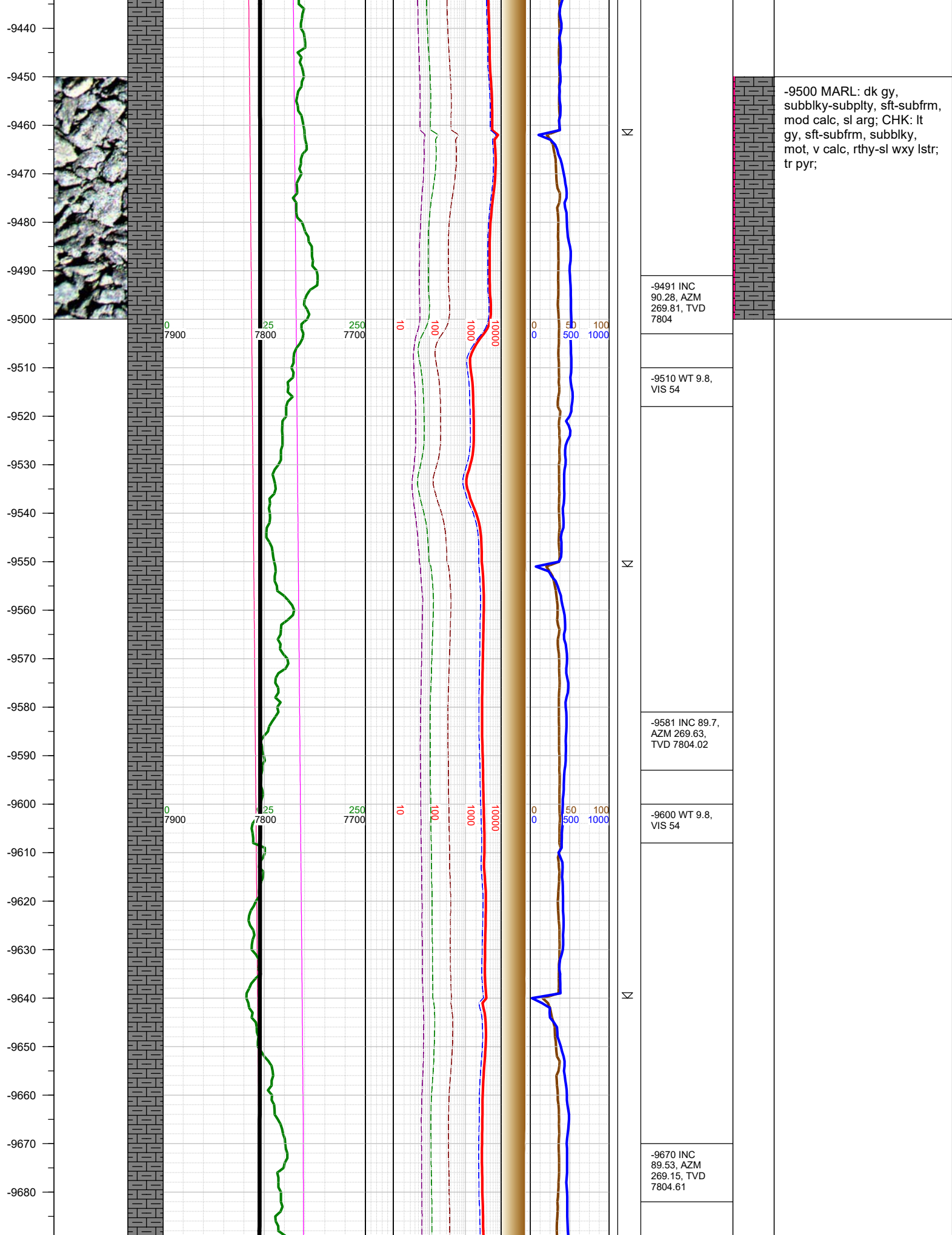

-9500 MARL: dk gy, subblky-subplty, sft-subfrm, mod calc, sl arg; CHK: lt gy, sft-subfrm, subblky, mot, v calc, rthy-sl wxy lstr; tr pyr;



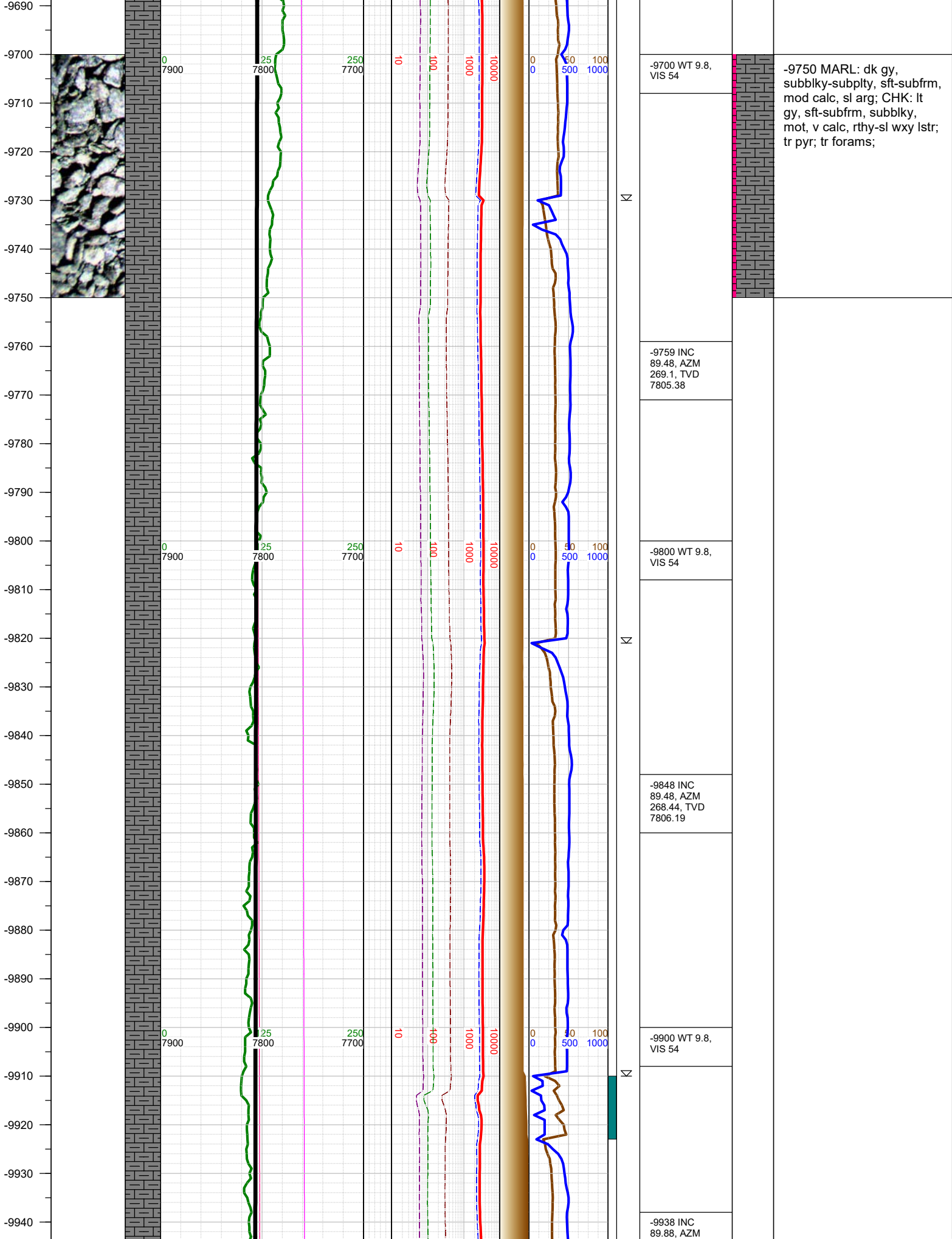



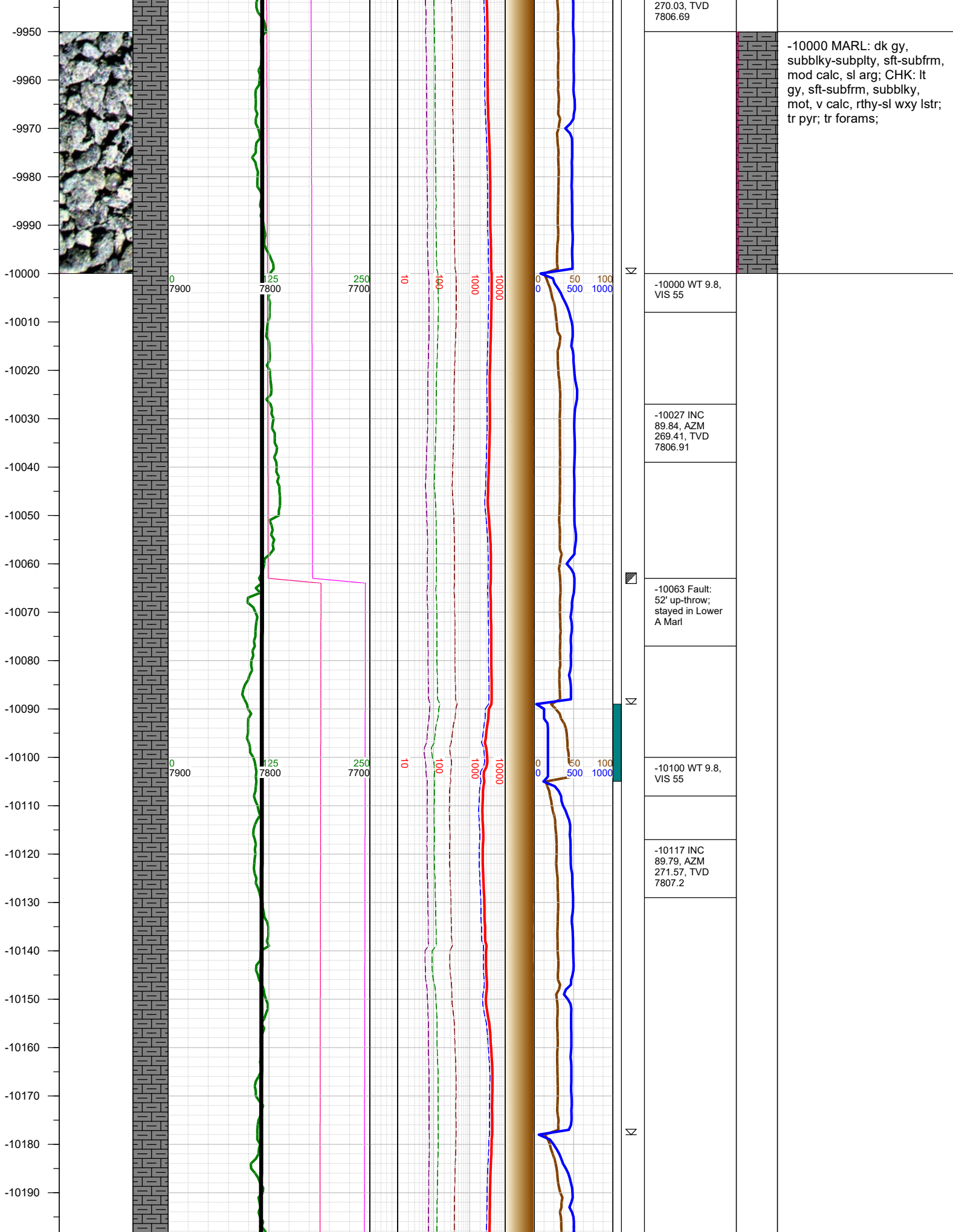

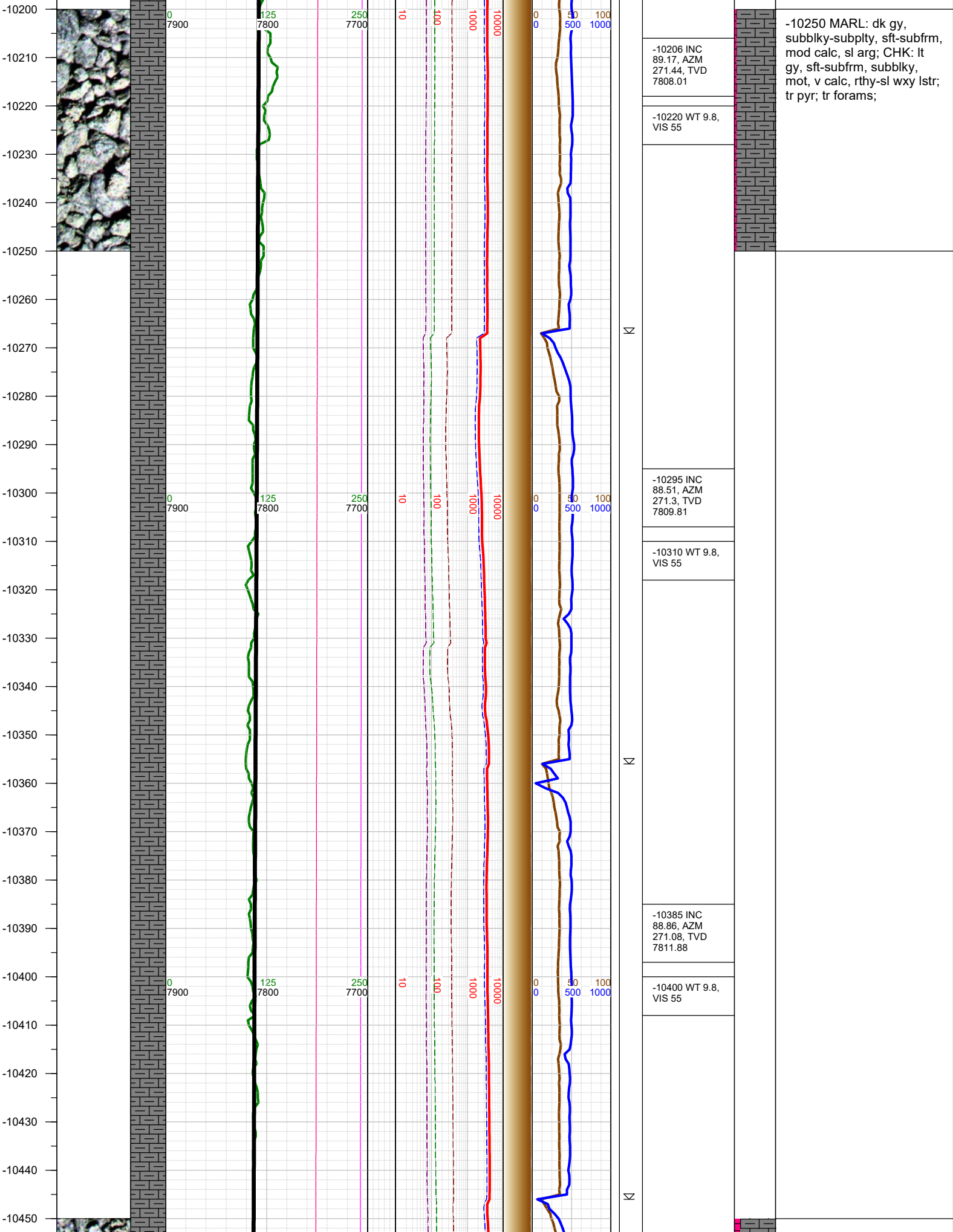

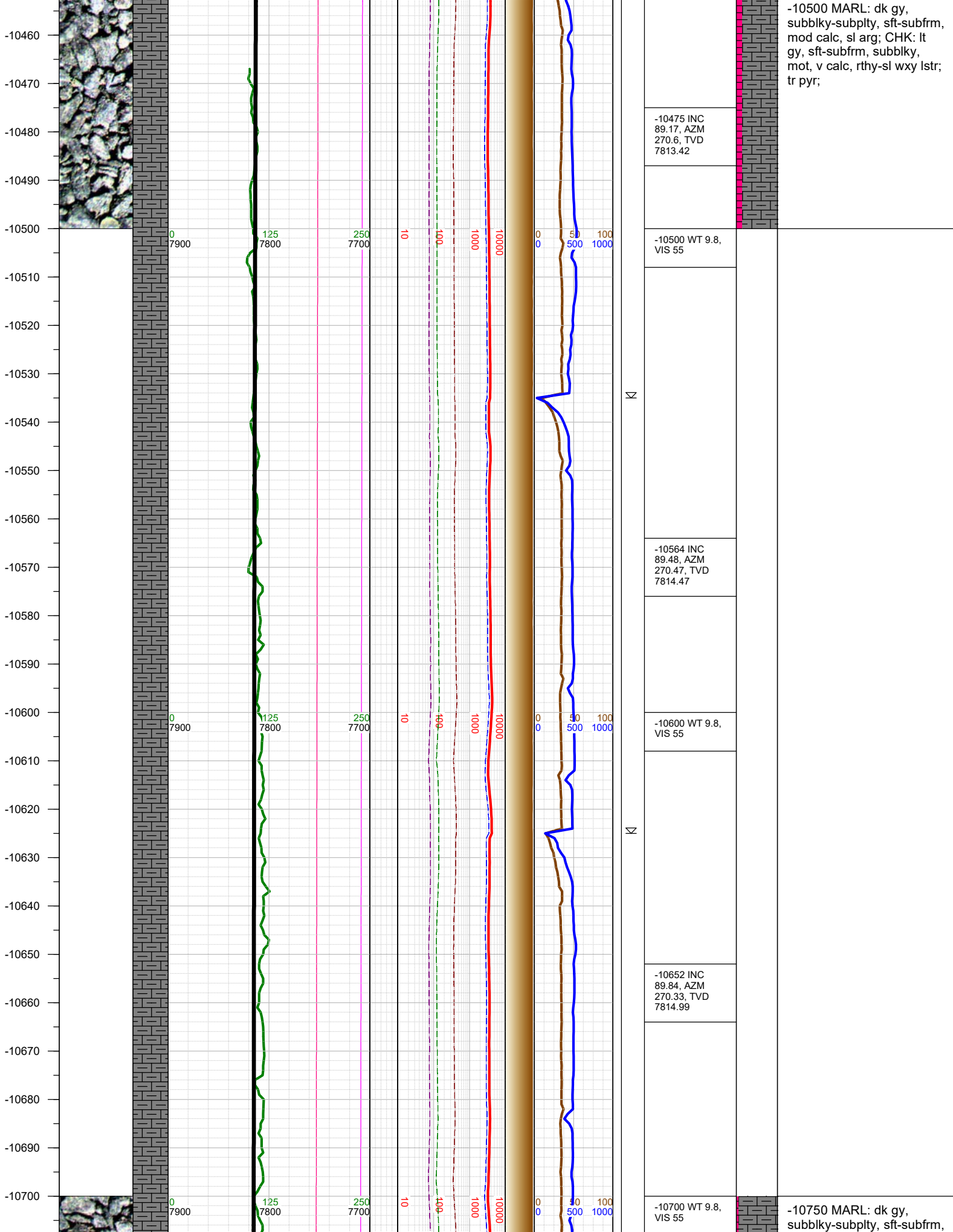



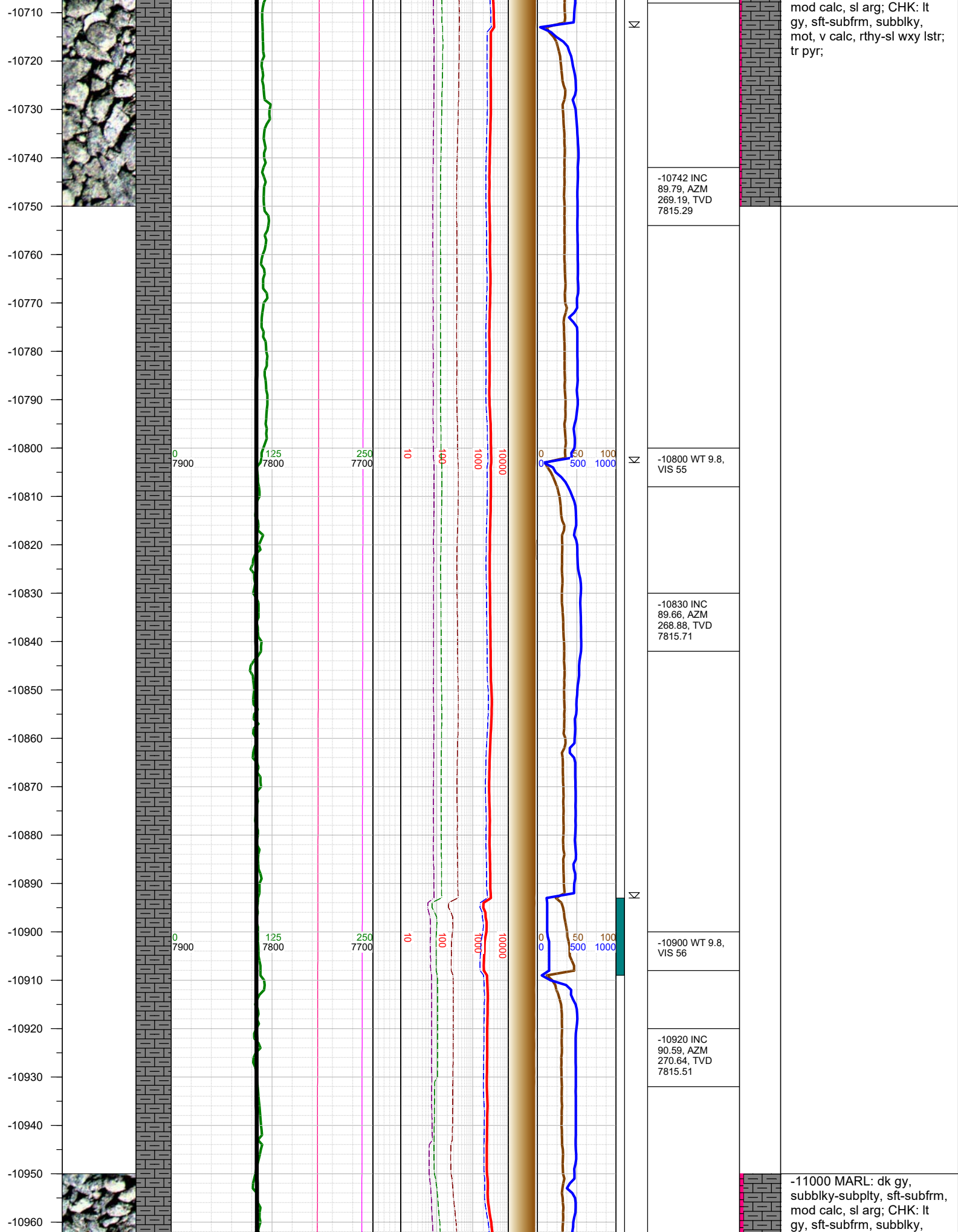



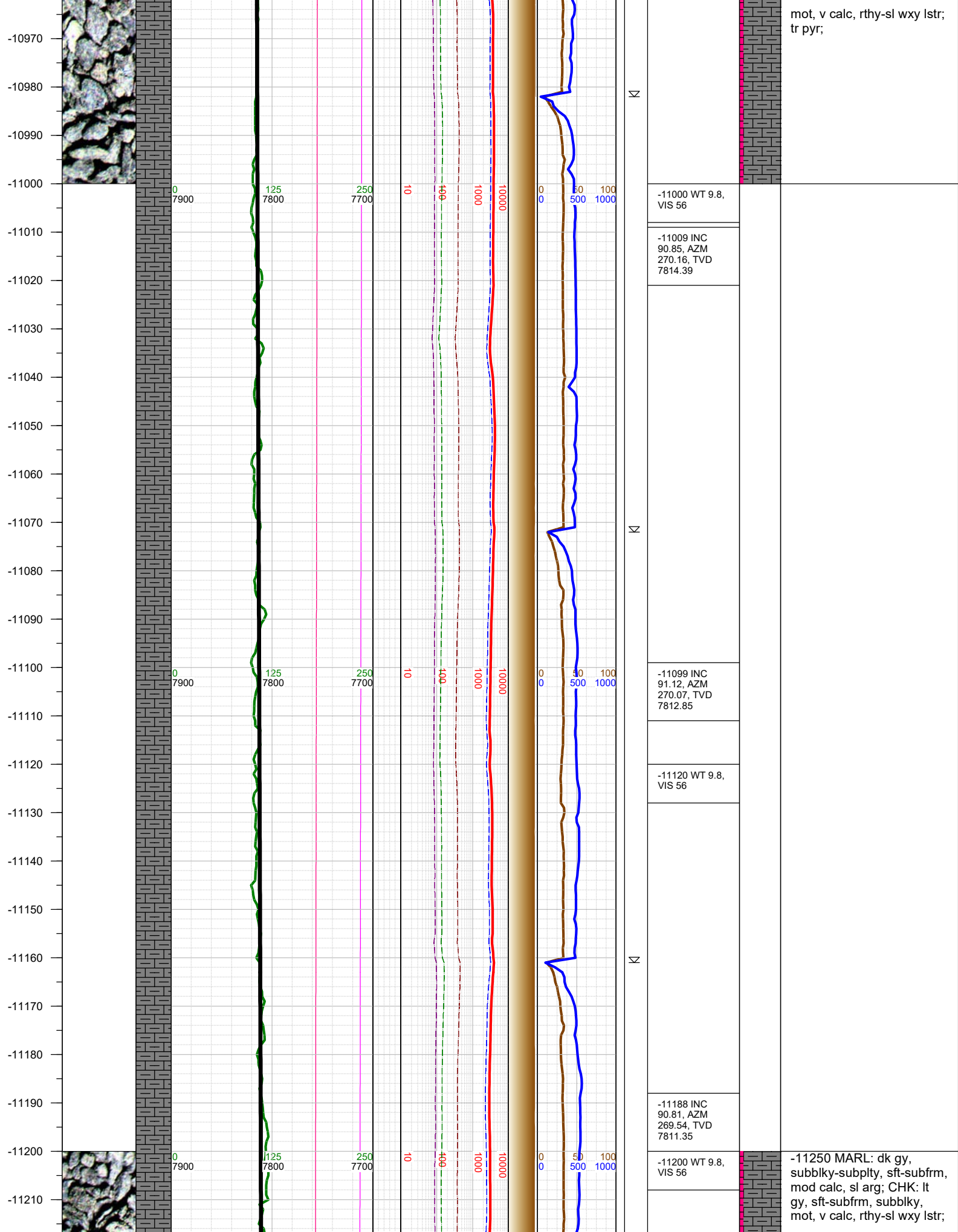

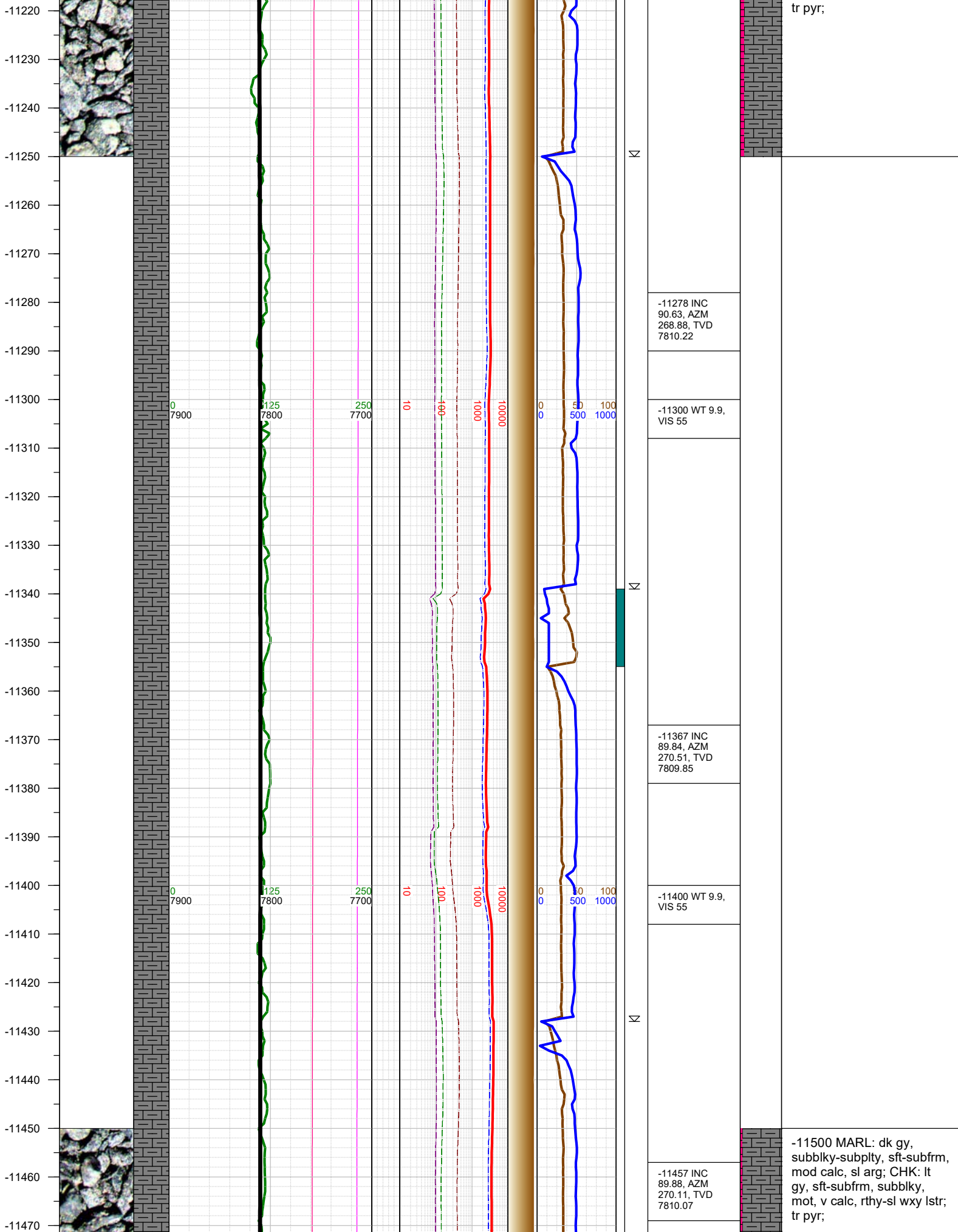

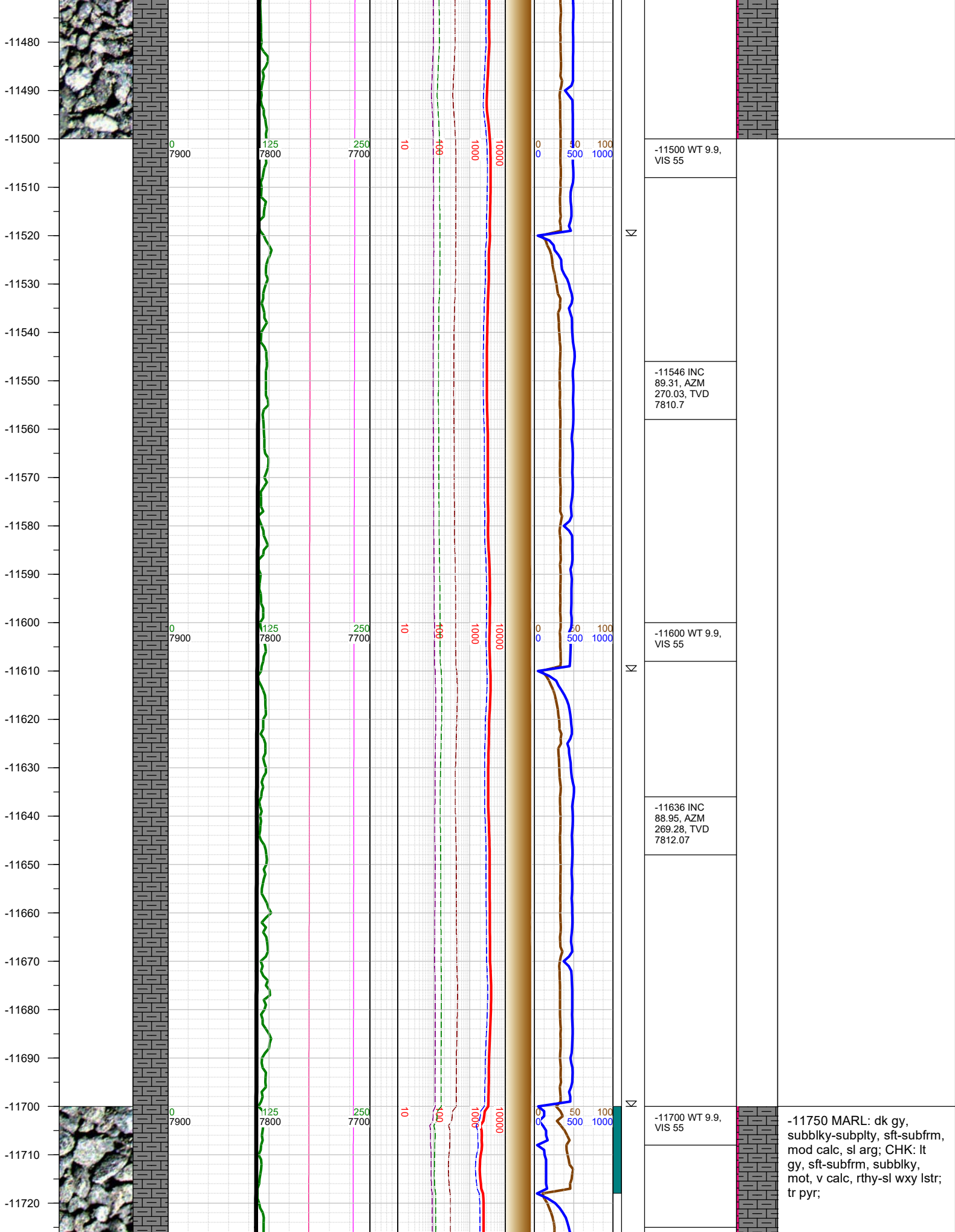



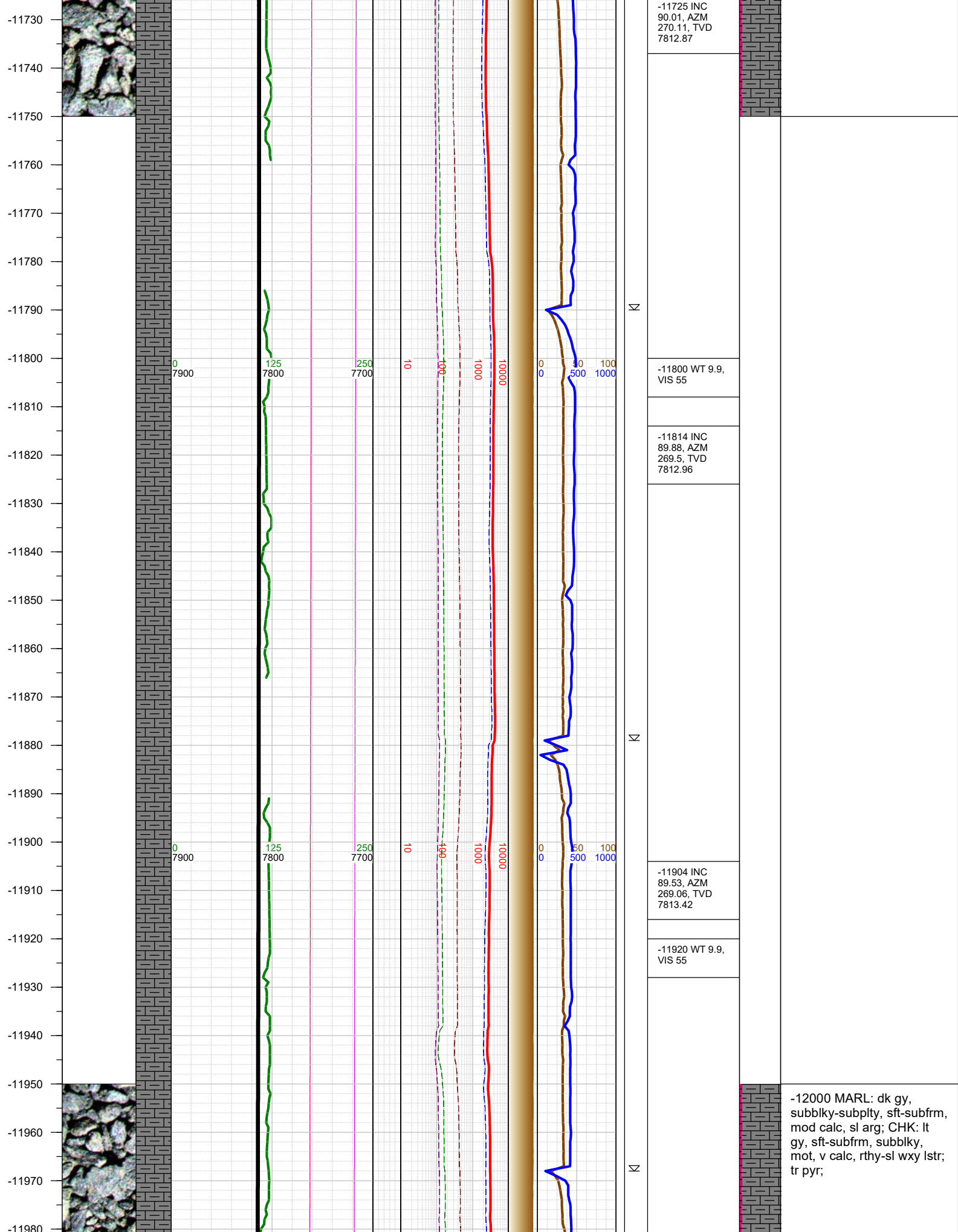

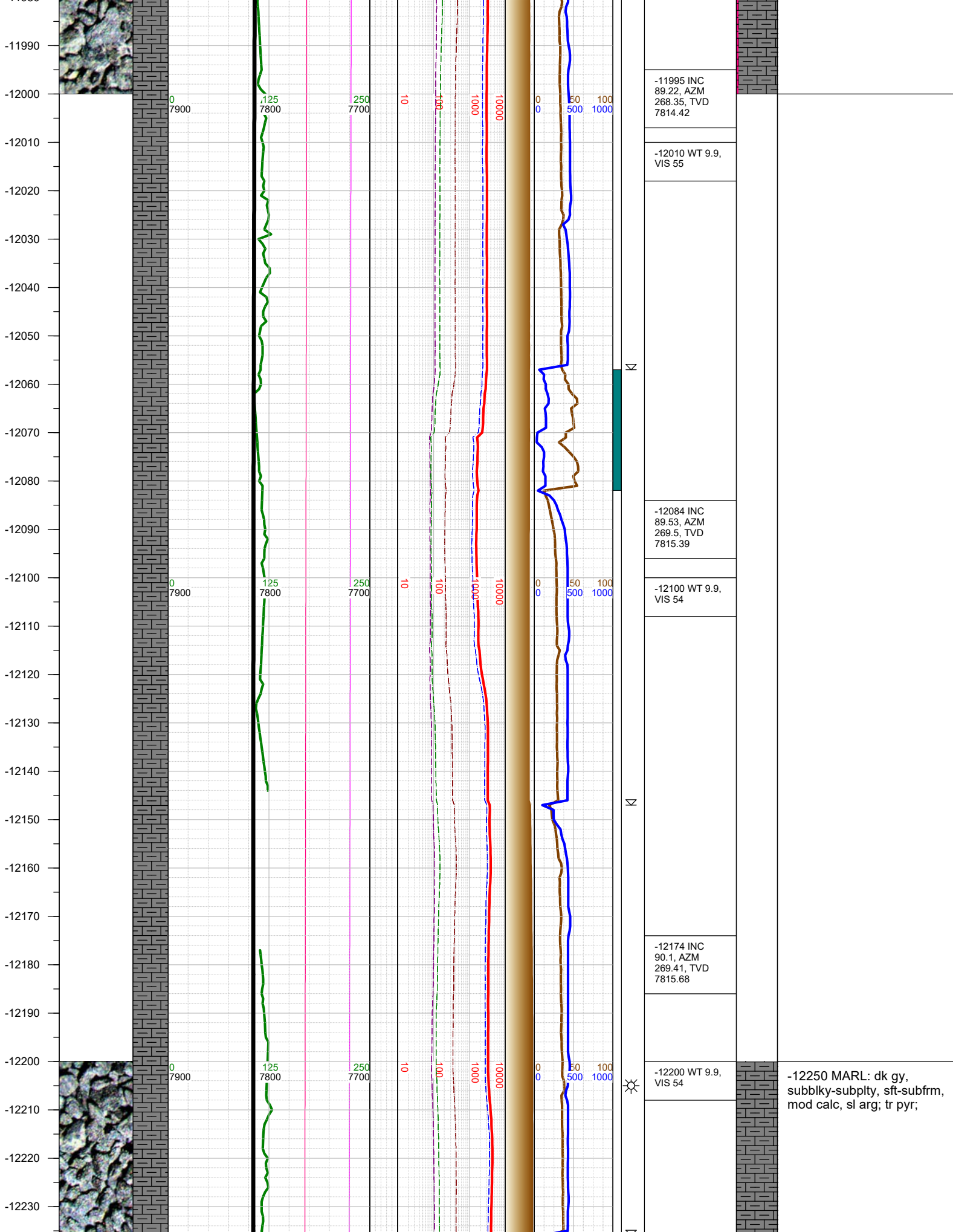

-12240  
-12250  
-12260  
-12270  
-12280  
-12290  
-12300  
-12310  
-12320  
-12330  
-12340  
-12350  
-12360  
-12370  
-12380  
-12390  
-12400  
-12410  
-12420  
-12430  
-12440  
-12450  
-12460  
-12470  
-12480  
-12490

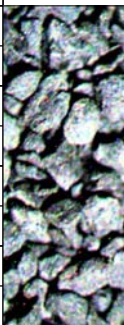
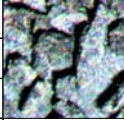

0  
7900

125  
7800

250  
7700

10

100

1000

10000

0

50

100

500

1000



-12264 INC  
90.19, AZM  
268.48, TVD  
7815.45

-12300 WT 9.9,  
VIS 54

-12354 INC  
90.46, AZM  
271.08, TVD  
7814.94

-12400 WT 9.9,  
VIS 55

-12443 INC  
90.68, AZM  
271.08, TVD  
7814.05

-12500 MARL: dk gy,  
subbly-subplty, sft-subfrm,  
mod calc, sl arg; tr pyr;



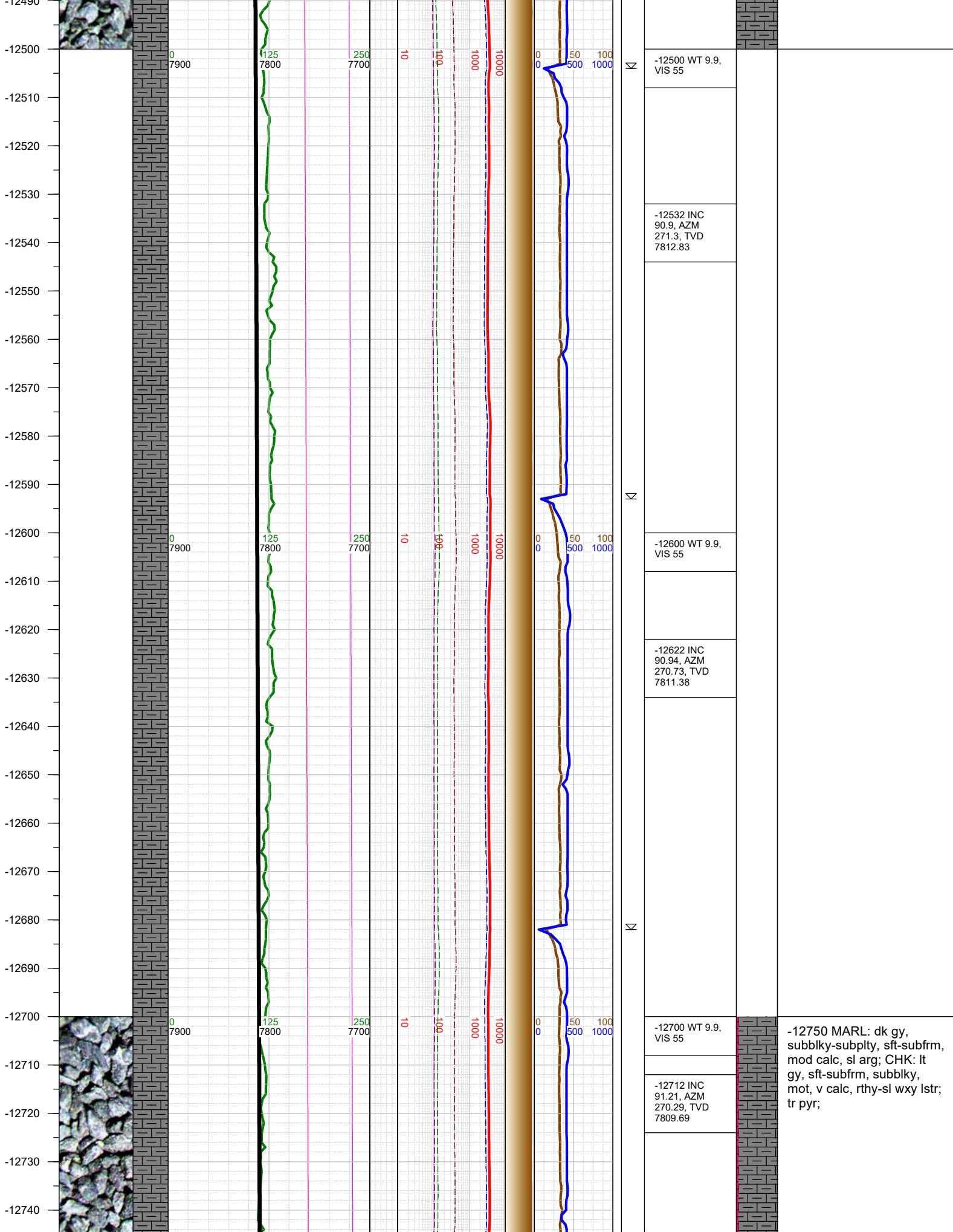

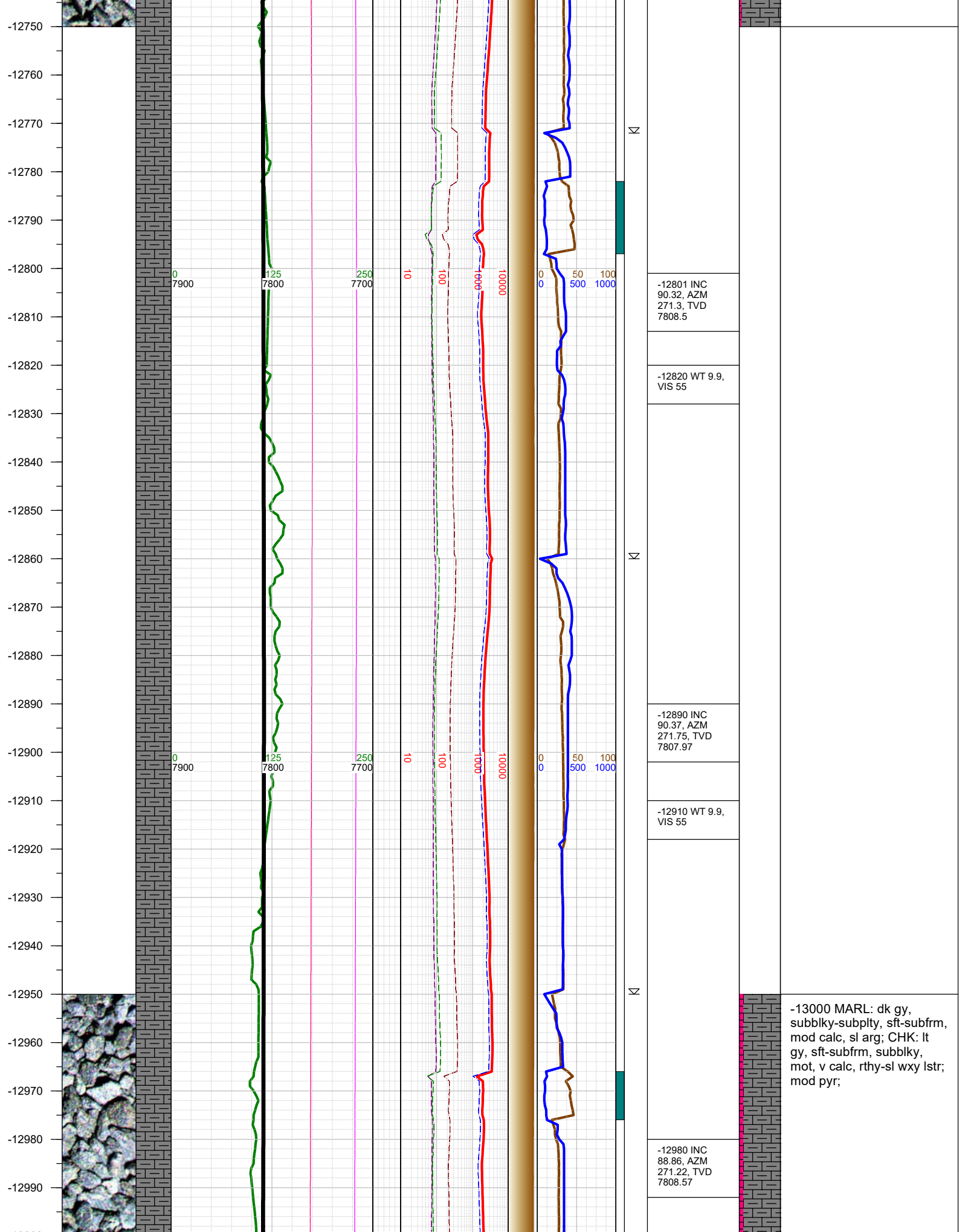

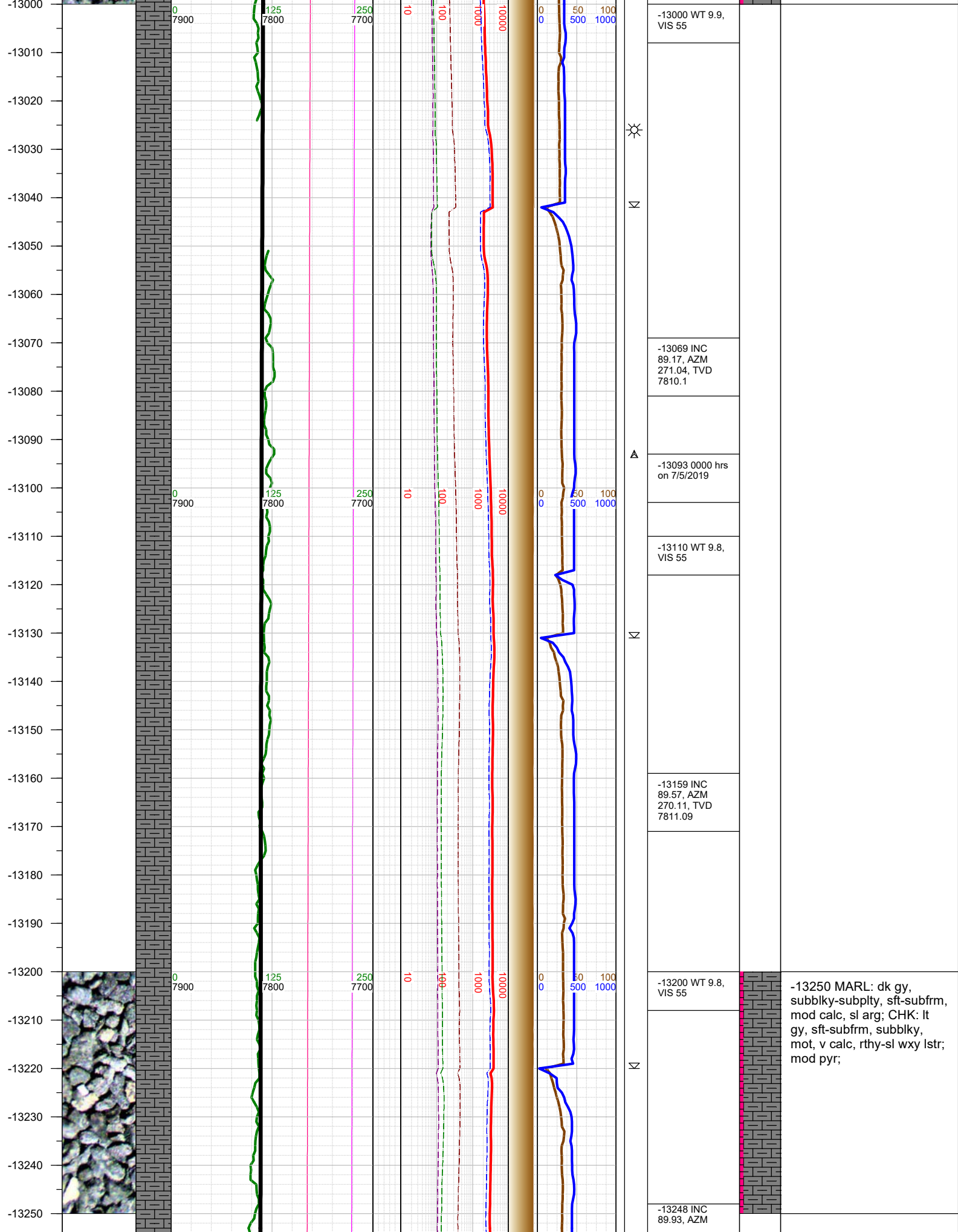



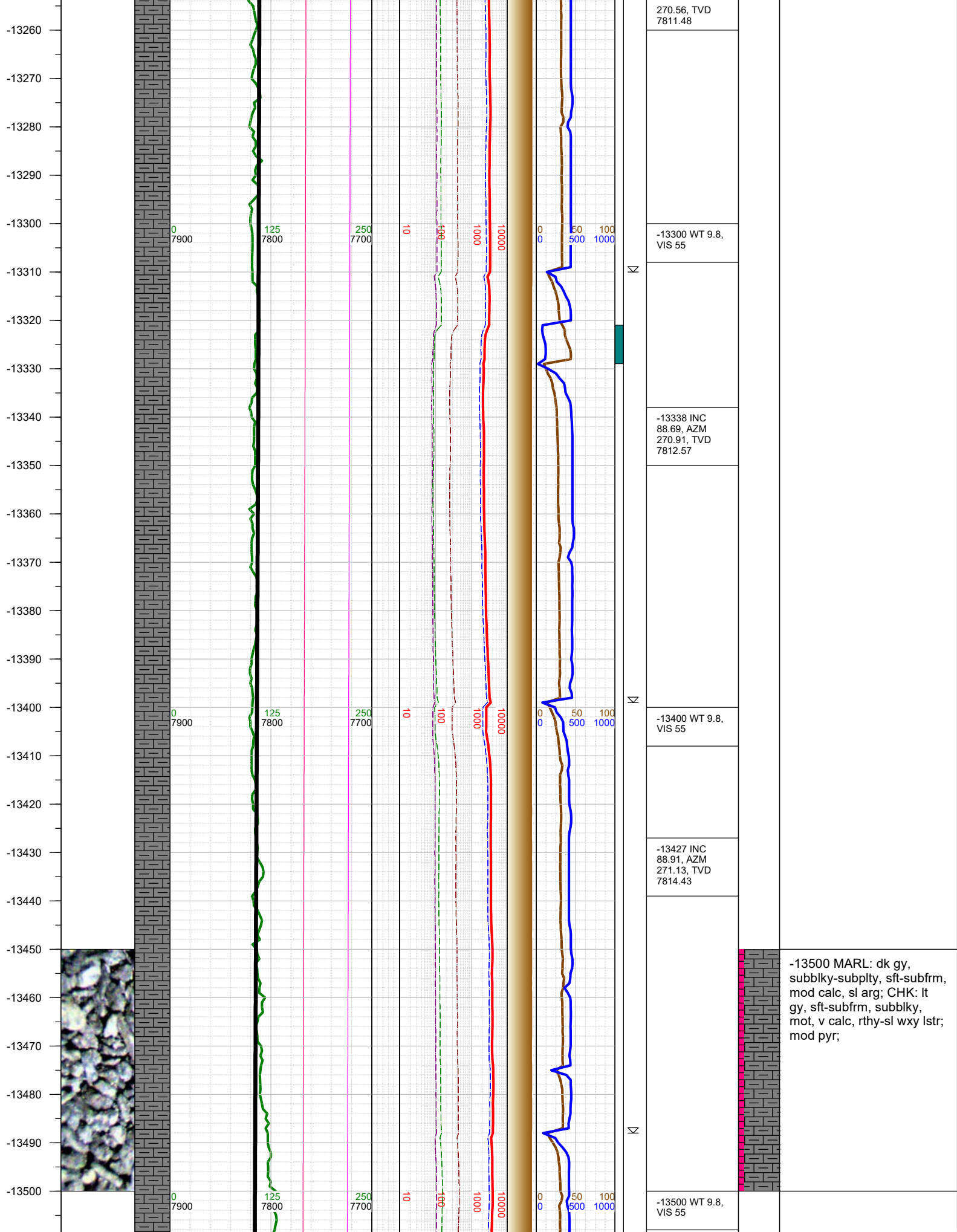



-13770  
-13780  
-13790  
-13800  
-13810  
-13820  
-13830  
-13840  
-13850  
-13860  
-13870  
-13880  
-13890  
-13900  
-13910  
-13920  
-13930  
-13940  
-13950  
-13960  
-13970  
-13980  
-13990  
-14000  
-14010

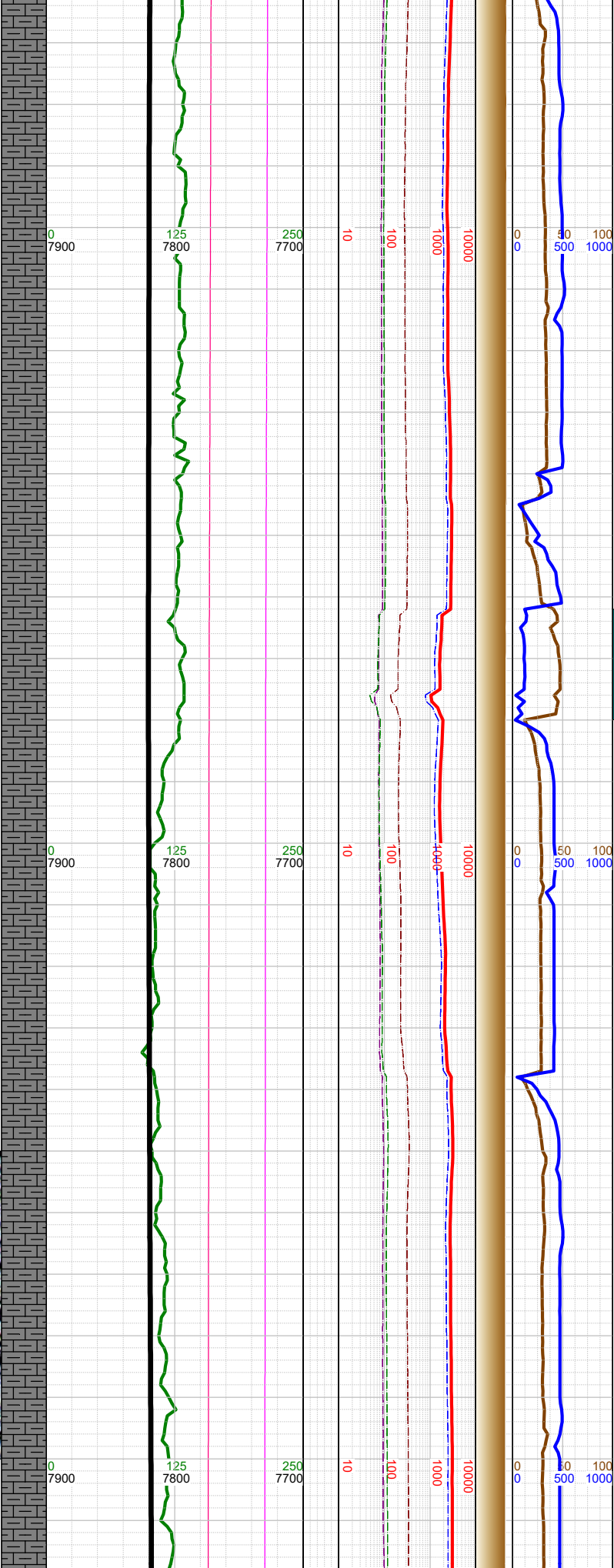
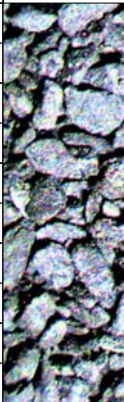

N  
N

	-13786 INC 88.73, AZM 268.26, TVD 7819.9
	-13800 WT 9.9, VIS 55
	-13875 INC 90.37, AZM 270.64, TVD 7820.6
	-13900 WT 9.9, VIS 55
	-13965 INC 91.25, AZM 270.33, TVD 7819.32
	-14000 WT 9.9, VIS 55

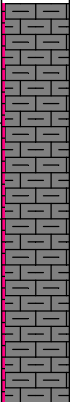

-14000 MARL: dk gy,  
subblky-subplty, sft-subfrm,  
mod calc, sl arg; CHK: lt  
gy, sft-subfrm, subblky,  
mot, v calc, rthy-sl wxy lstr;  
mod pyr;



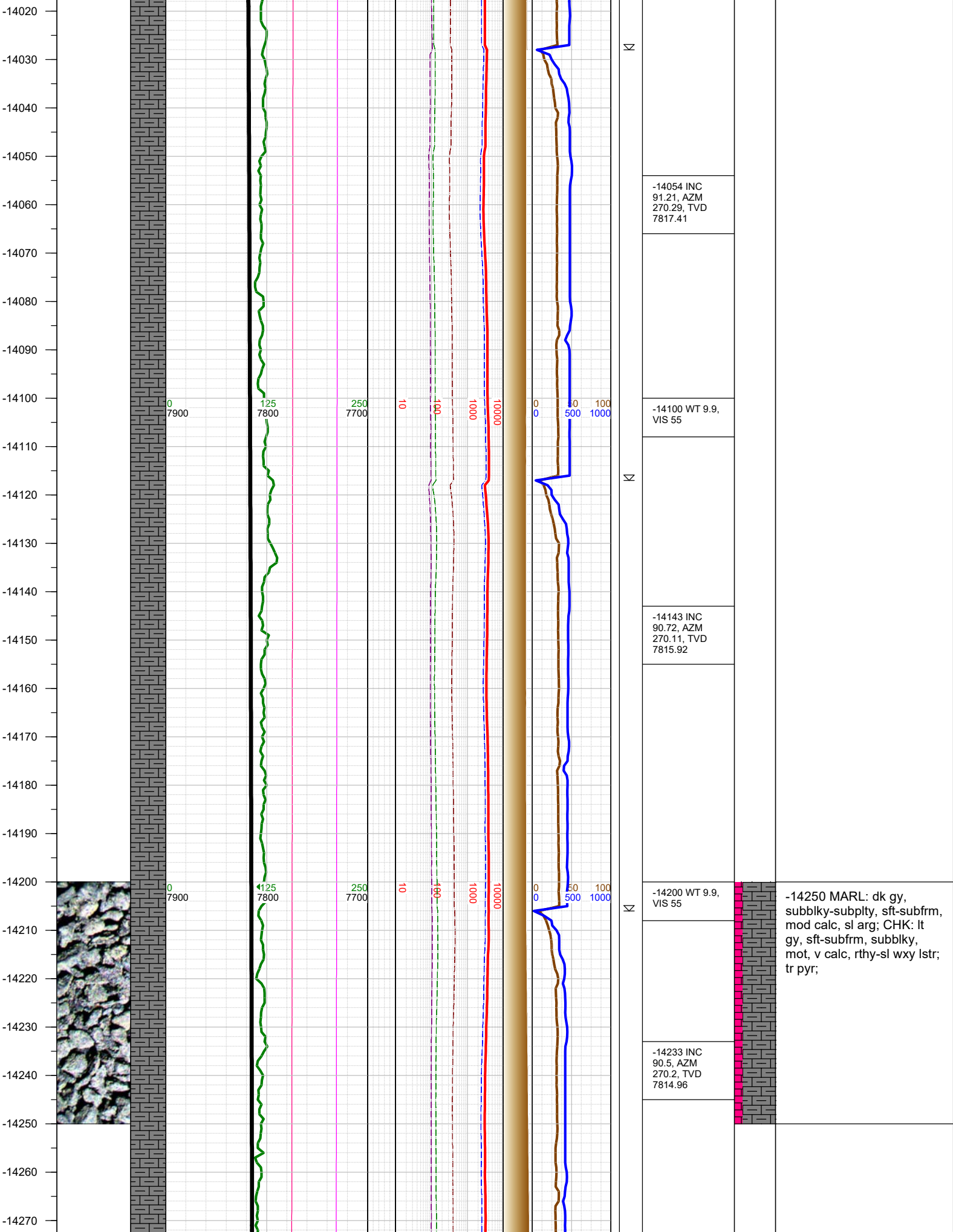

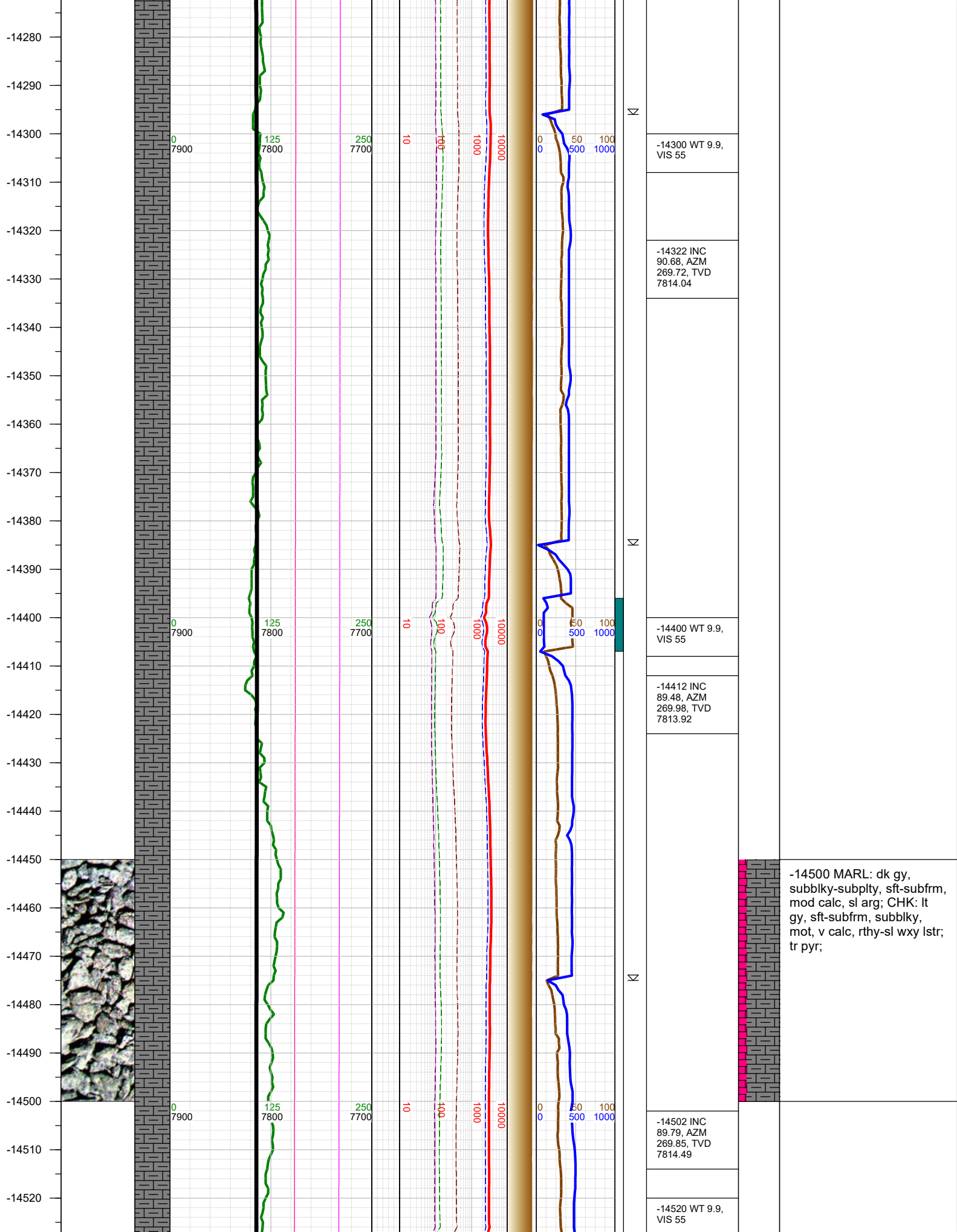

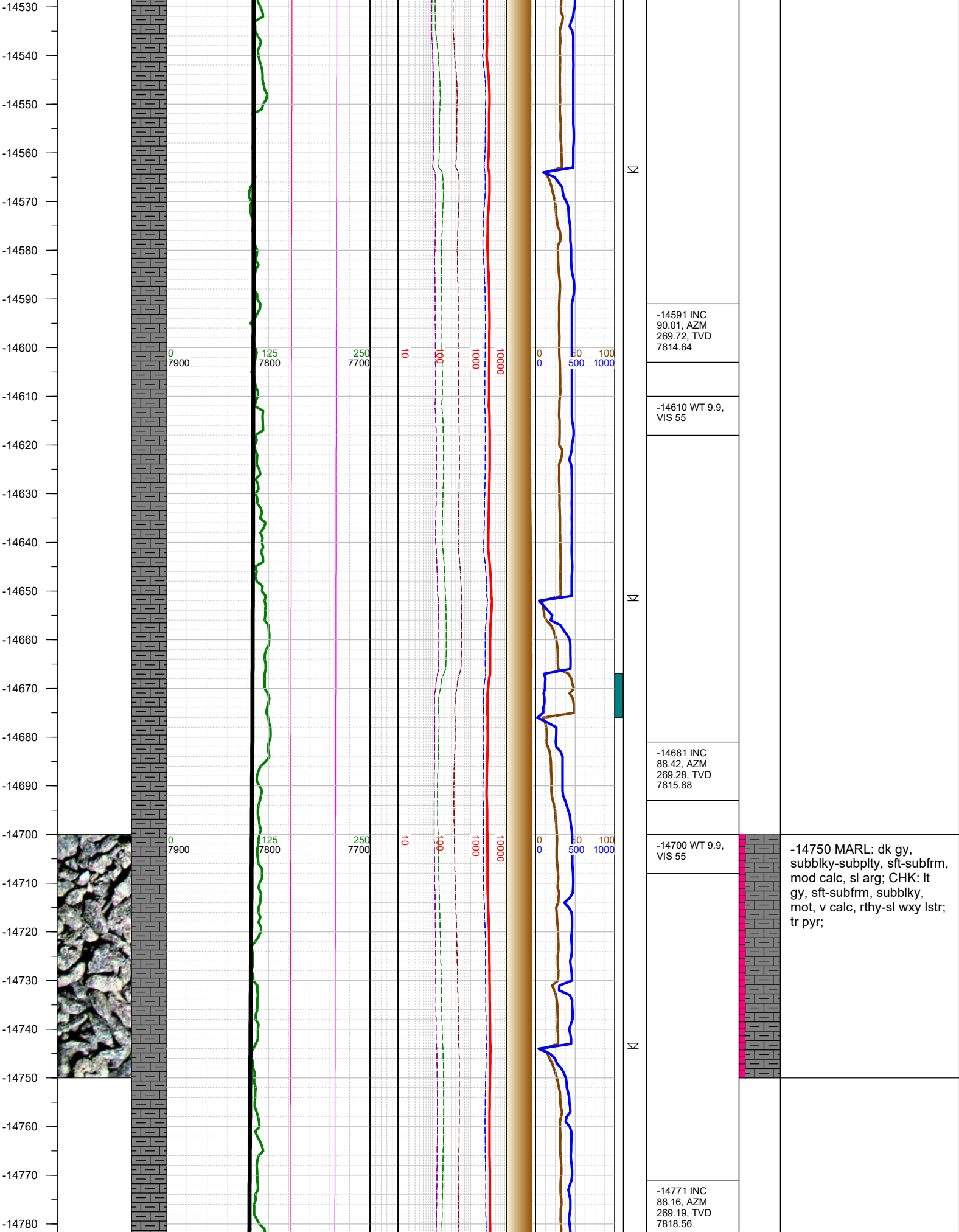

-14750 MARL: dk gy, subblky-subplty, sft-subfrm, mod calc, sl arg; CHK: lt gy, sft-subfrm, subblky, mot, v calc, rthy-sl wxy lstr; tr pyr;



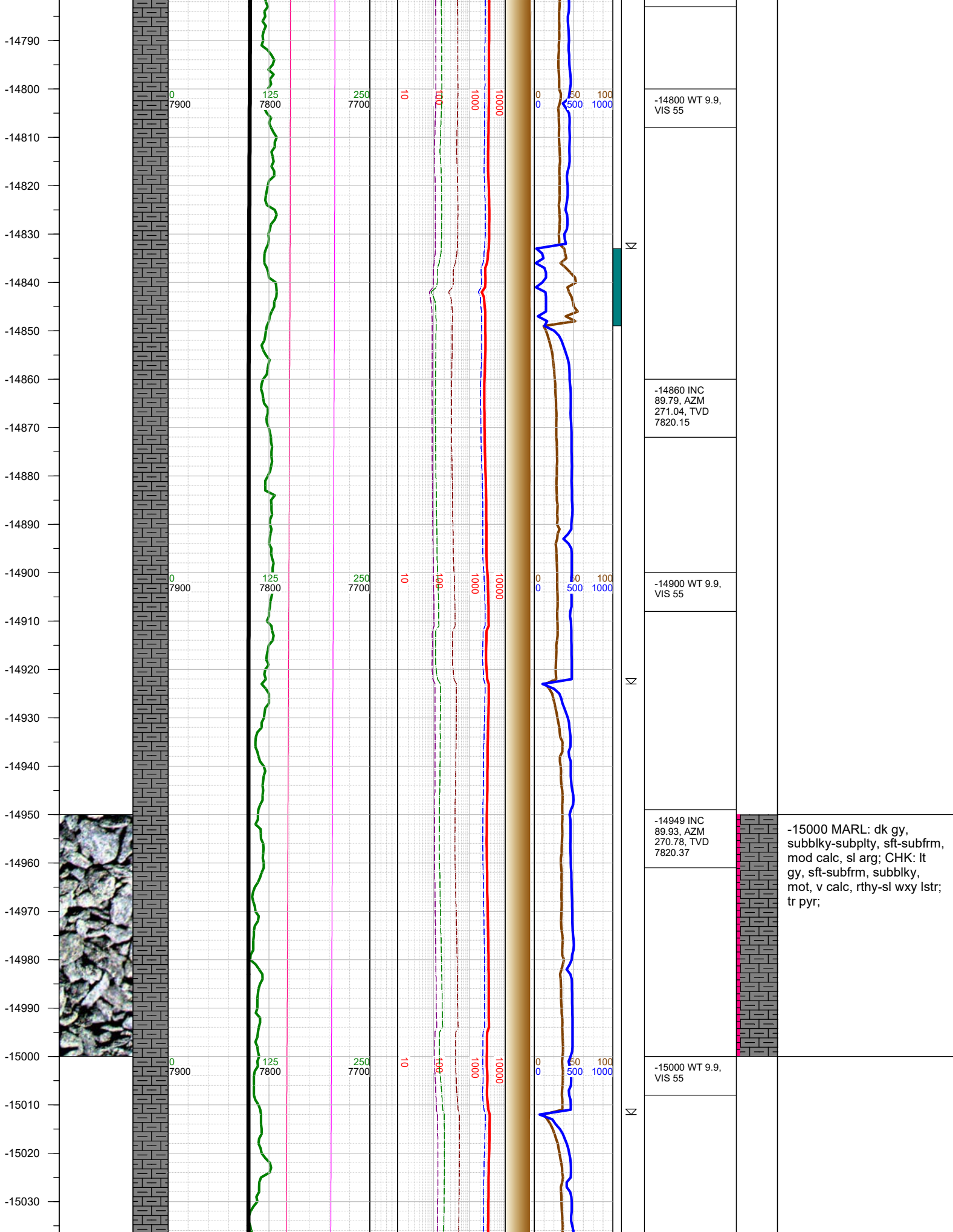

-15040  
-15050  
-15060  
-15070  
-15080  
-15090  
-15100  
-15110  
-15120  
-15130  
-15140  
-15150  
-15160  
-15170  
-15180  
-15190  
-15200  
-15210  
-15220  
-15230  
-15240  
-15250  
-15260  
-15270  
-15280  
-15290

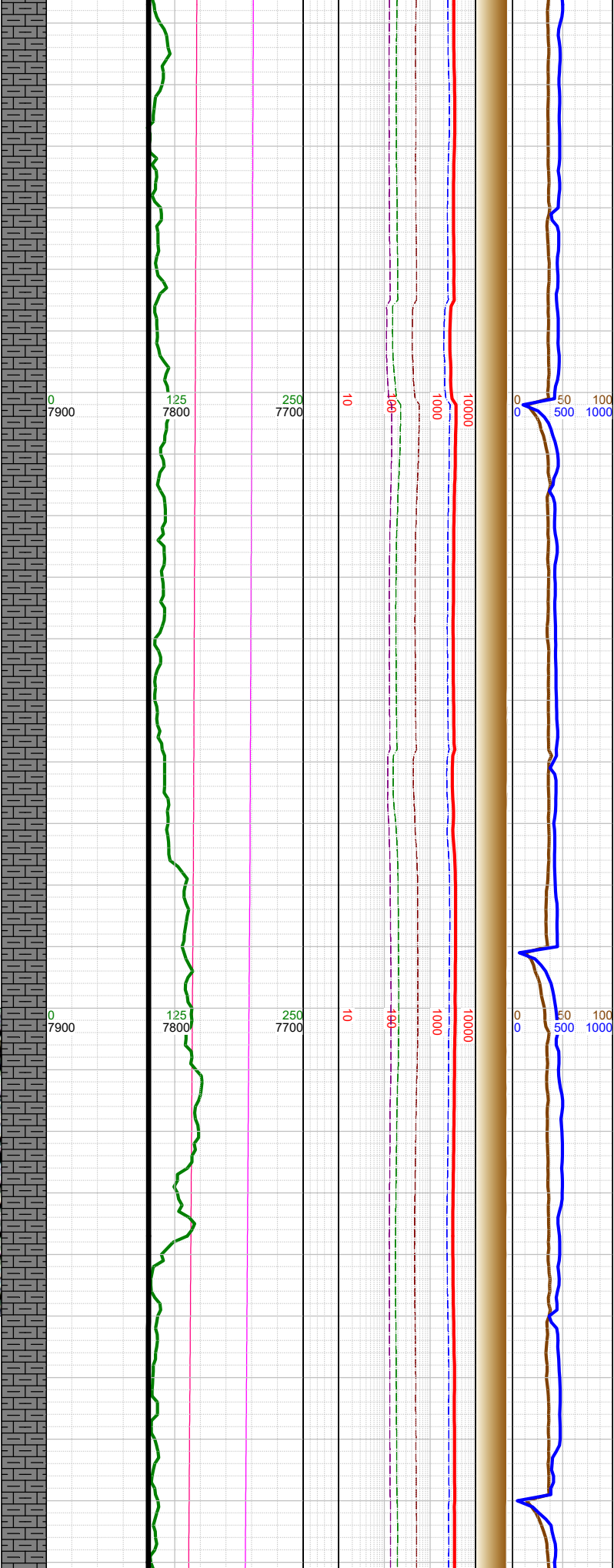
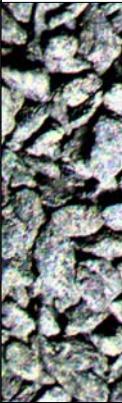

N	-15038 INC 90.1, AZM 270.38, TVD 7820.35		
	-15100 WT 9.9, VIS 55		
	-15129 INC 89.97, AZM 269.72, TVD 7820.29		
N	-15200 WT 9.9, VIS 55		-15250 MARL: dk gy, subblky-subplty, sft-subfrm, mod calc, sl arg; CHK: lt gy, sft-subfrm, subblky, mot, v calc, rthy-sl wxy lstr; tr pyr;
	-15218 INC 89.97, AZM 269.85, TVD 7820.34		
N			

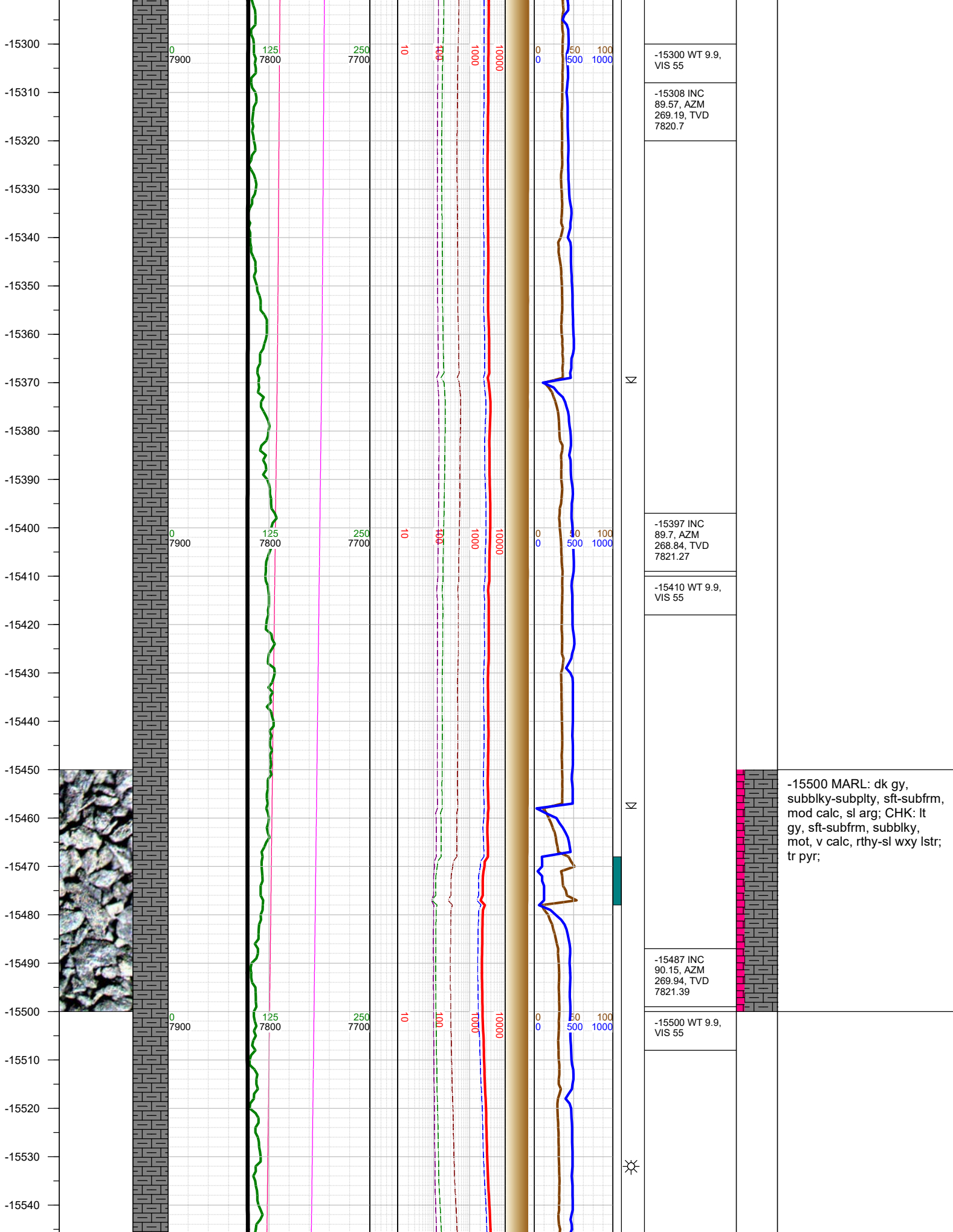

-15500 MARL: dk gy, subblky-subplty, sft-subfrm, mod calc, sl arg; CHK: lt gy, sft-subfrm, subblky, mot, v calc, rthy-sl wxy lstr; tr pyr;



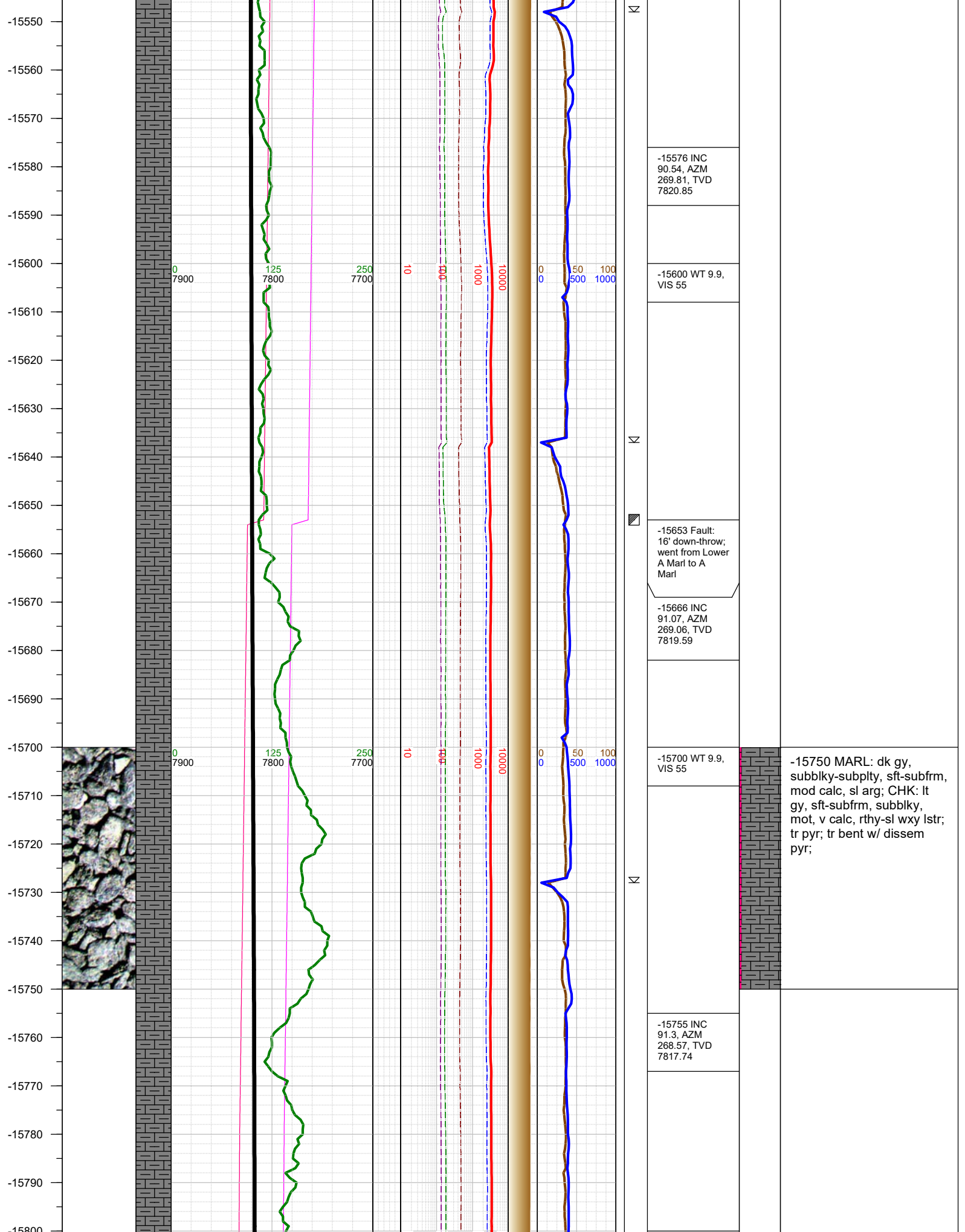

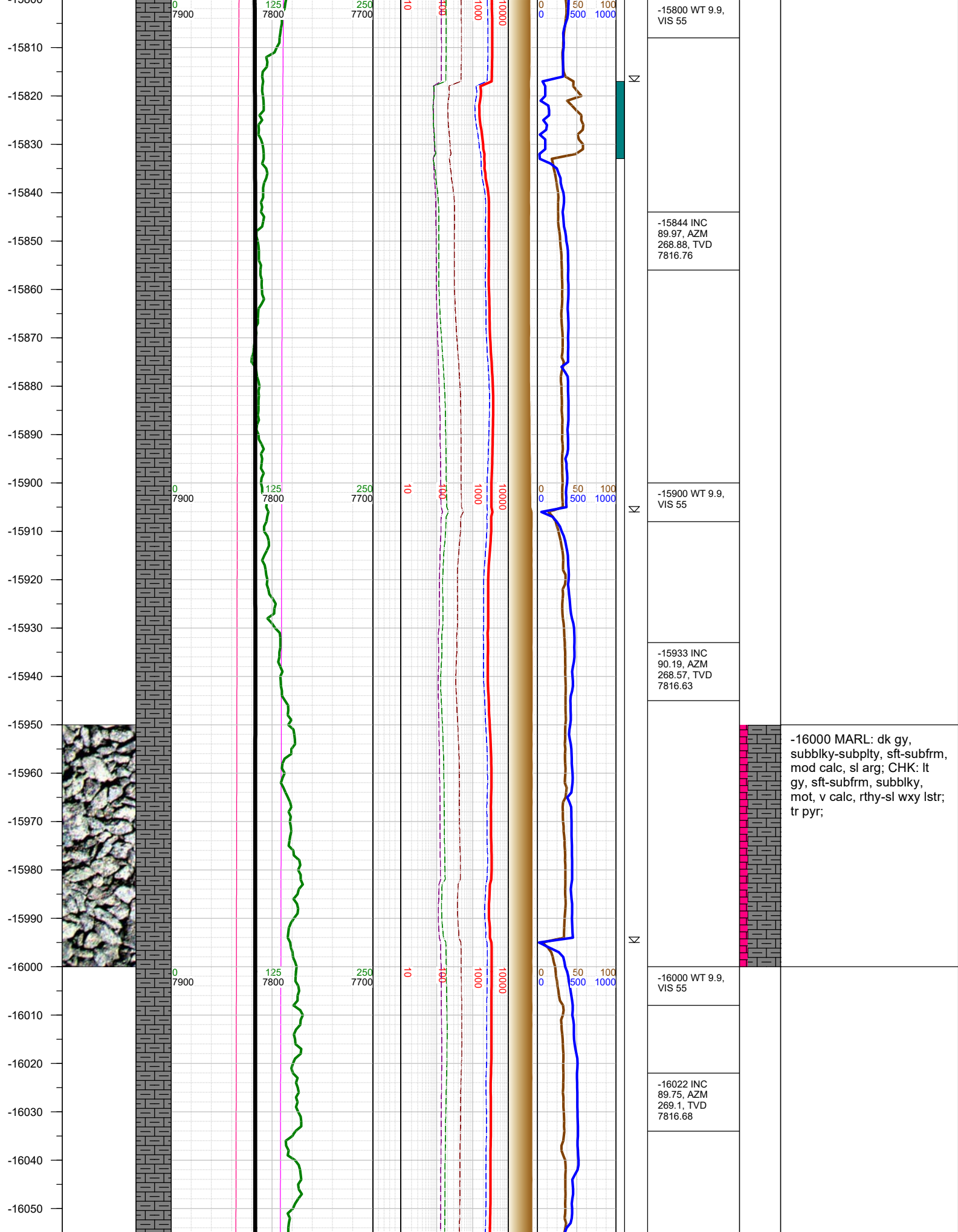

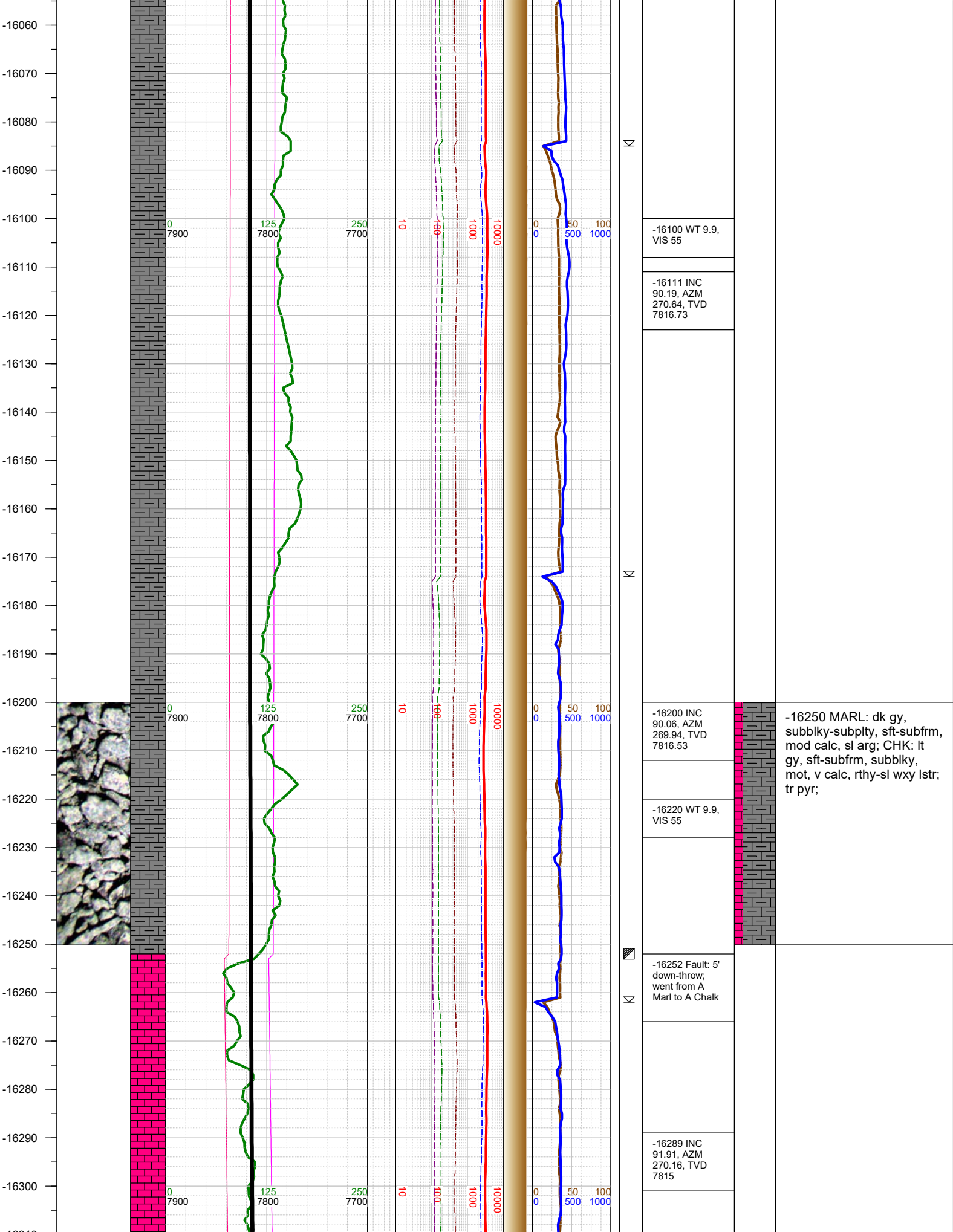



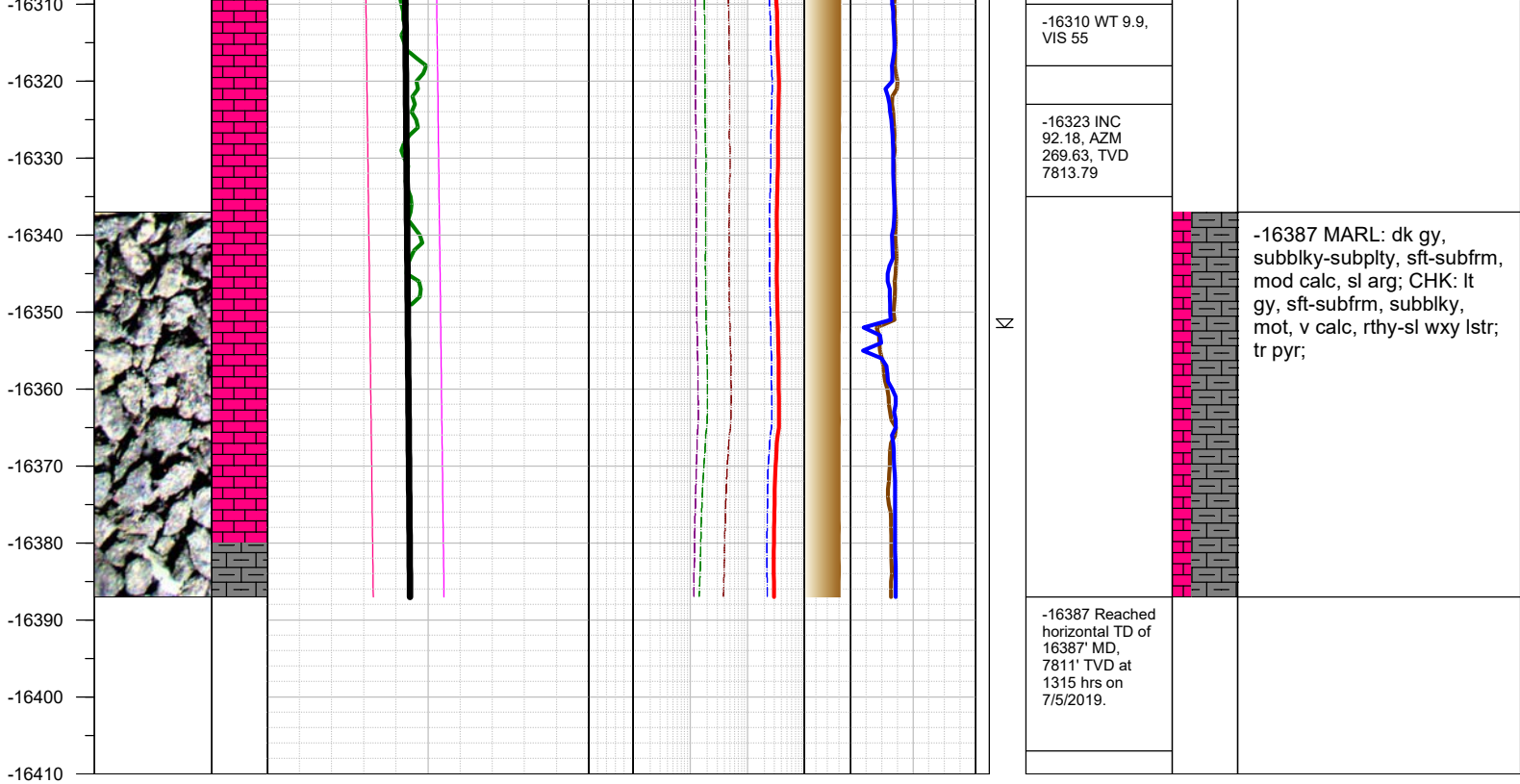

TOTAL DEPTH = 16387'

Thank you for using Earth Science Agency