

OPERATOR: **Extraction Oil & Gas**
WELL NAME: **Coyote Trails 33W-15-5N**
FIELD NAME: DJ Basin - Wattenberg
DRILLING RIG: Ensign 147
API #: 05-123-48247

LAT/LONG: 40.017978, -105.007602
SURFACE HOLE: SWSE S28-T1N-R68W, 1150' FSL, 2391' FEL
BOTTOM HOLE: S32-T1N-R68W, 1323' FNL, 460' FWL



Earth Science Agency, LLC

COUNTY: Weld
STATE: Colorado
GROUND ELEVATION: 5274'
KELLY BUSHING: 5302'
DRILLING FLUID: OBM
TVD VS. MD: 7795' / 15932'
SPUD DATE: July 11, 2019
TD DATE: July 13, 2019

DEPTHS LOGGED: 6000' - 15932'
DATES LOGGED: July 11, 2019 - July 13, 2019
GEOLOGISTS: Ross Apodaca, Nick Damon
SCALE: 5" = 100'

LEGEND

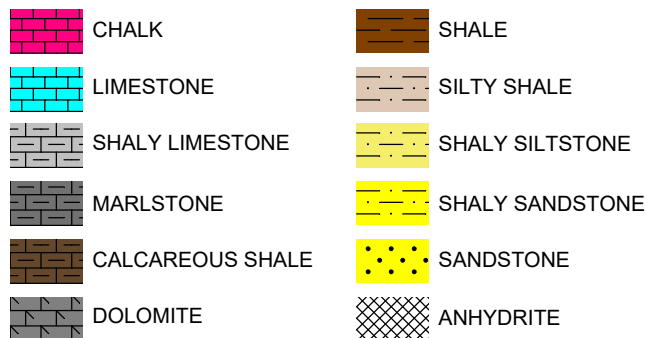

FORMATION \approx CONNECTION Δ MIDNIGHT NEW BIT GAS SHOW FAULT

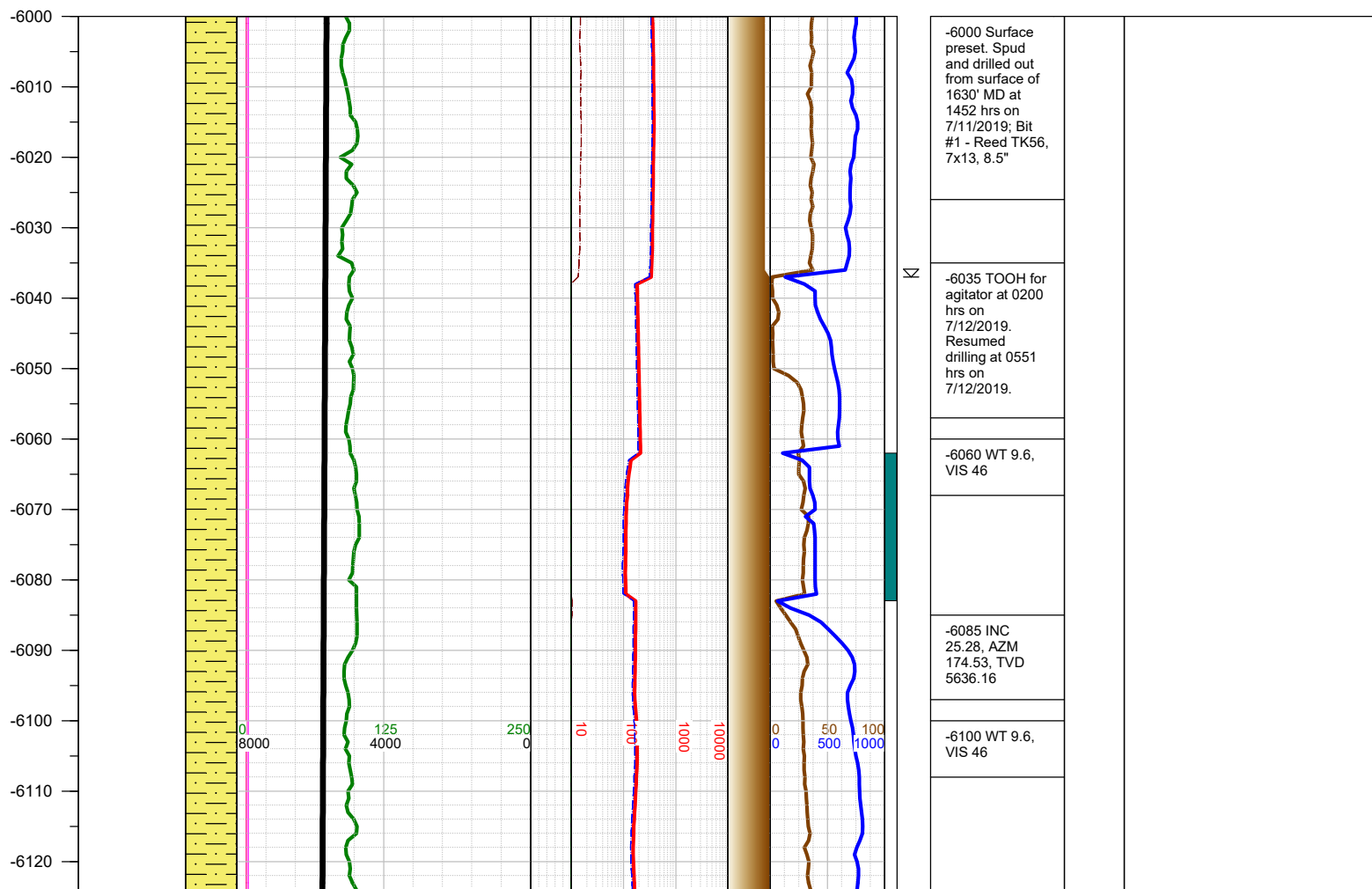
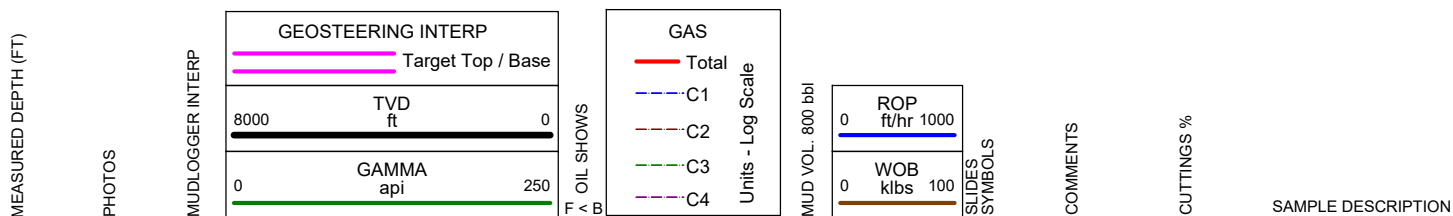

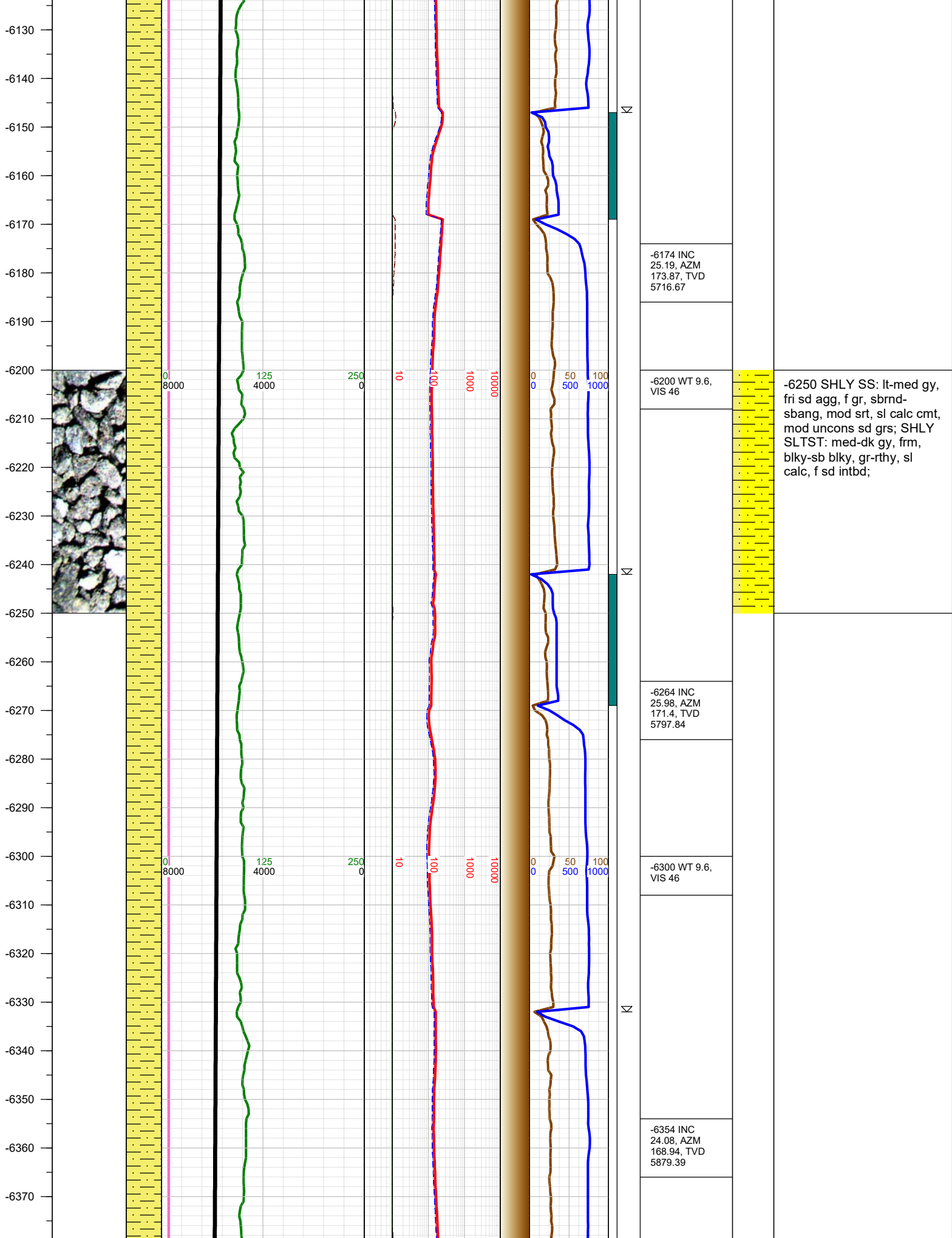

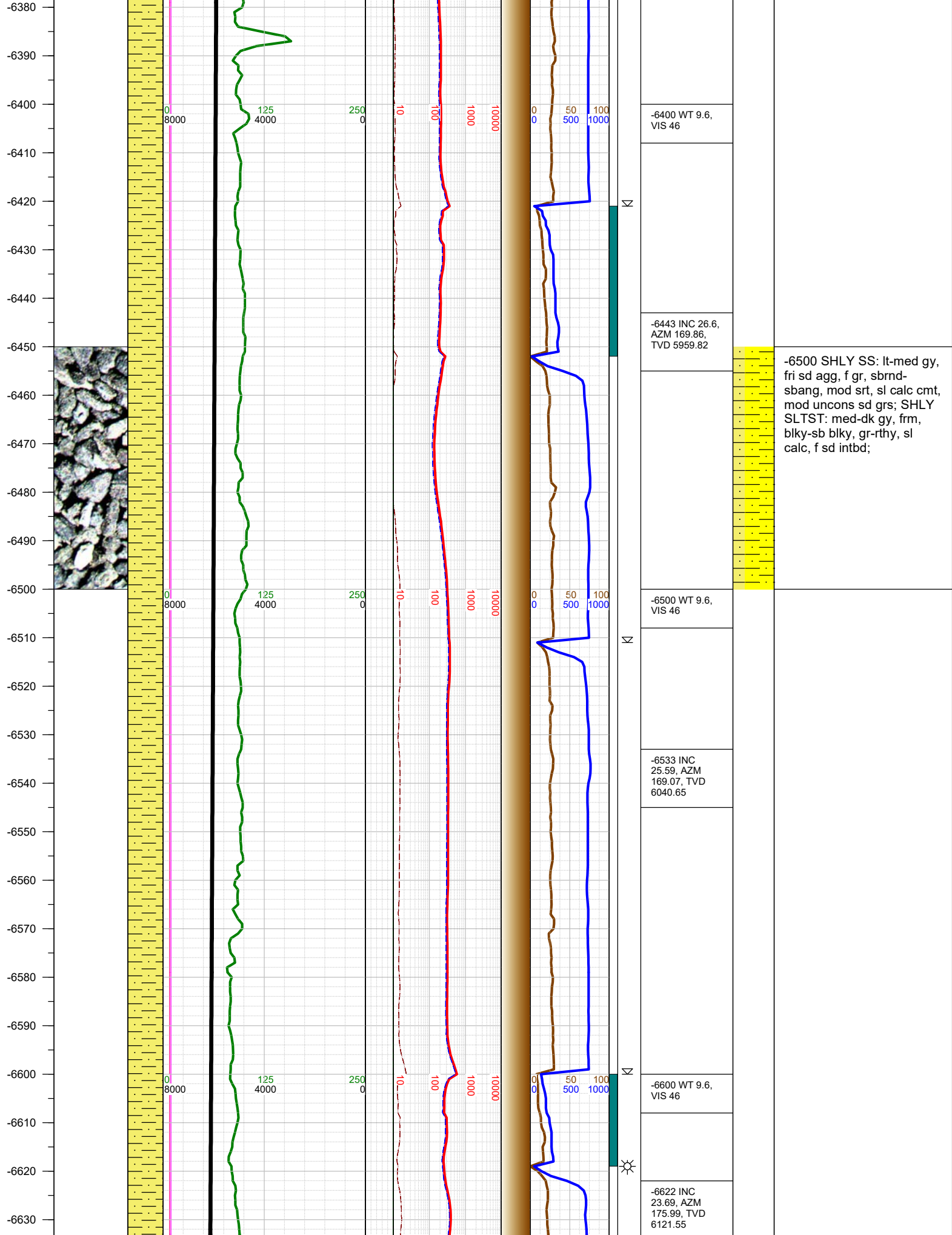

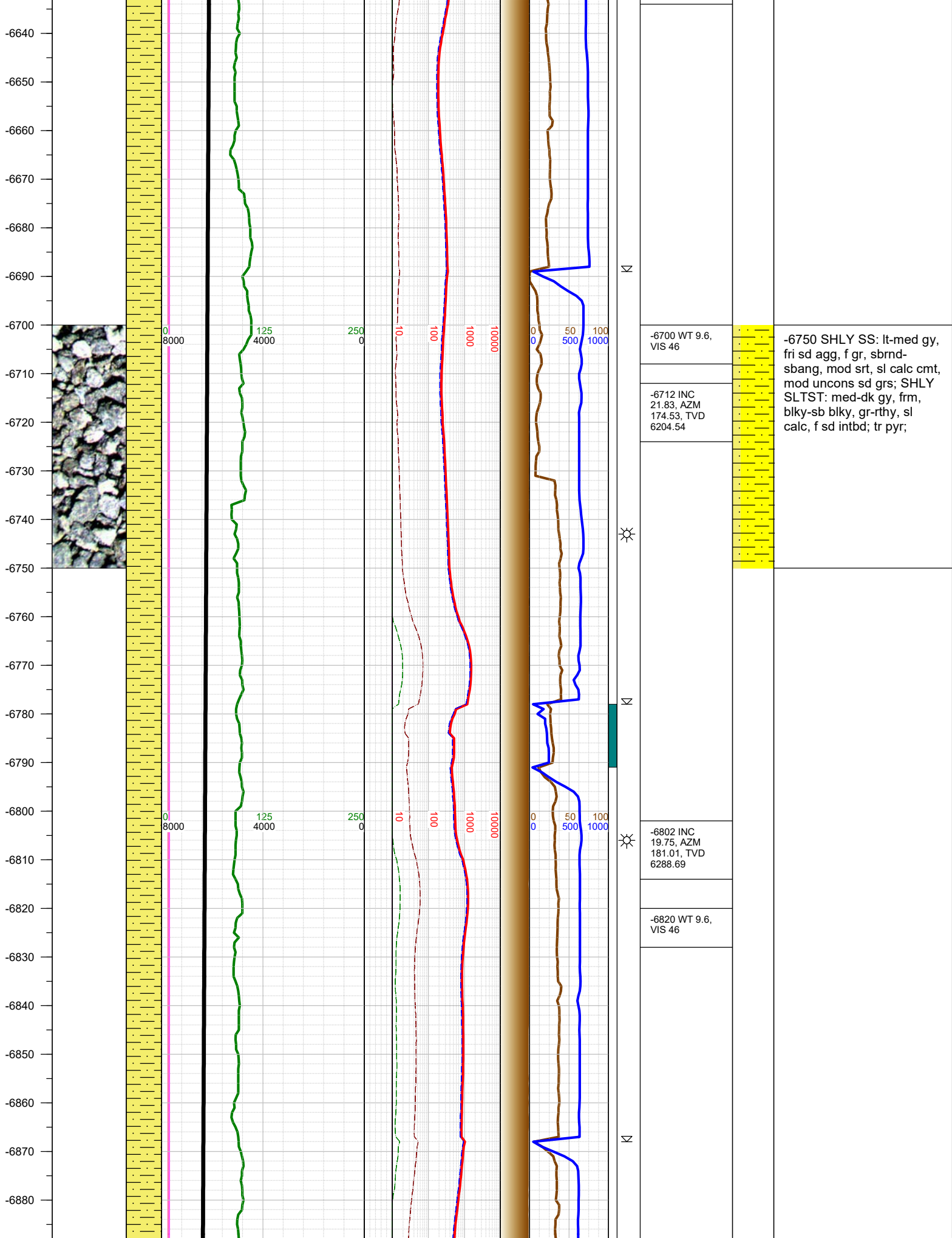

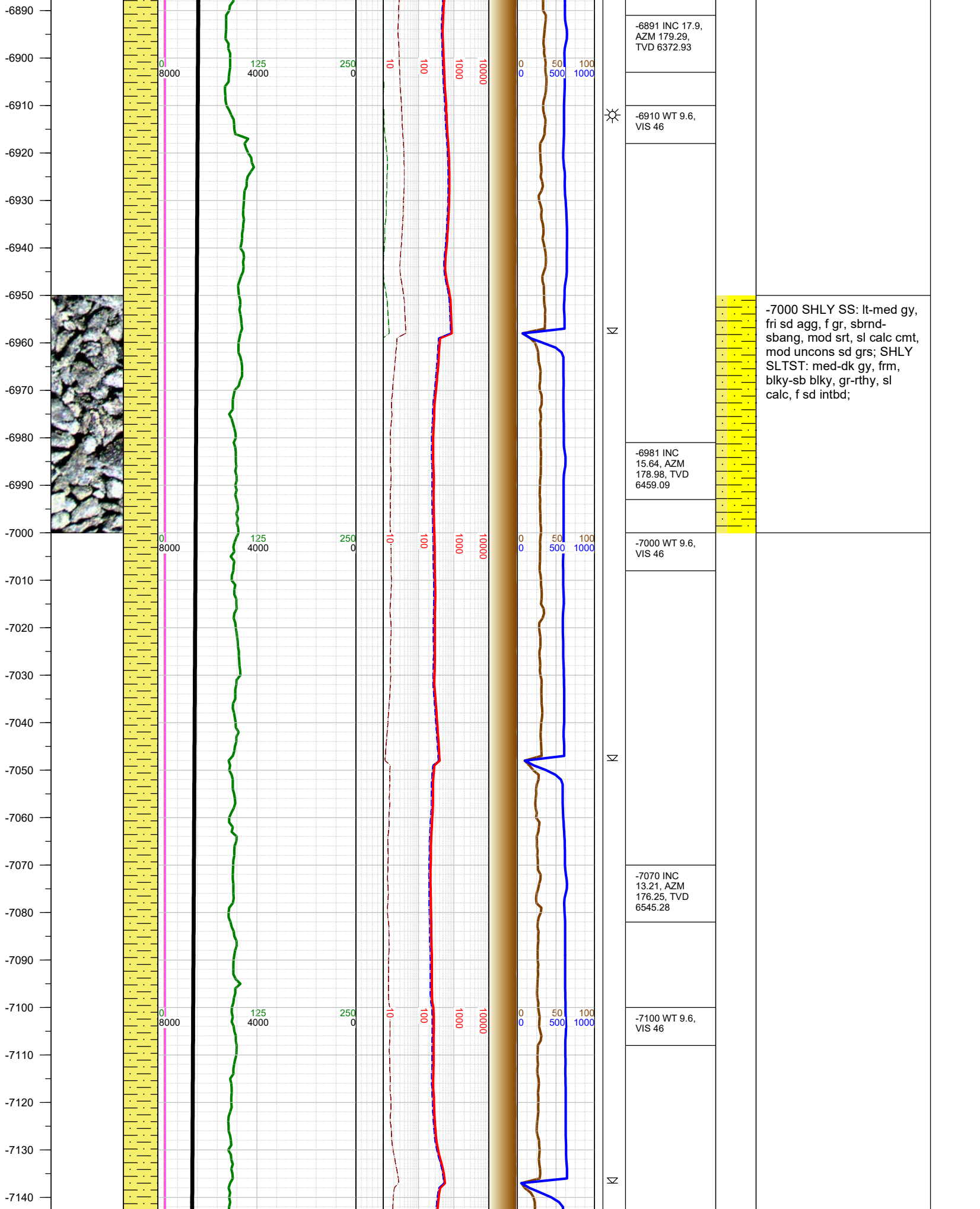

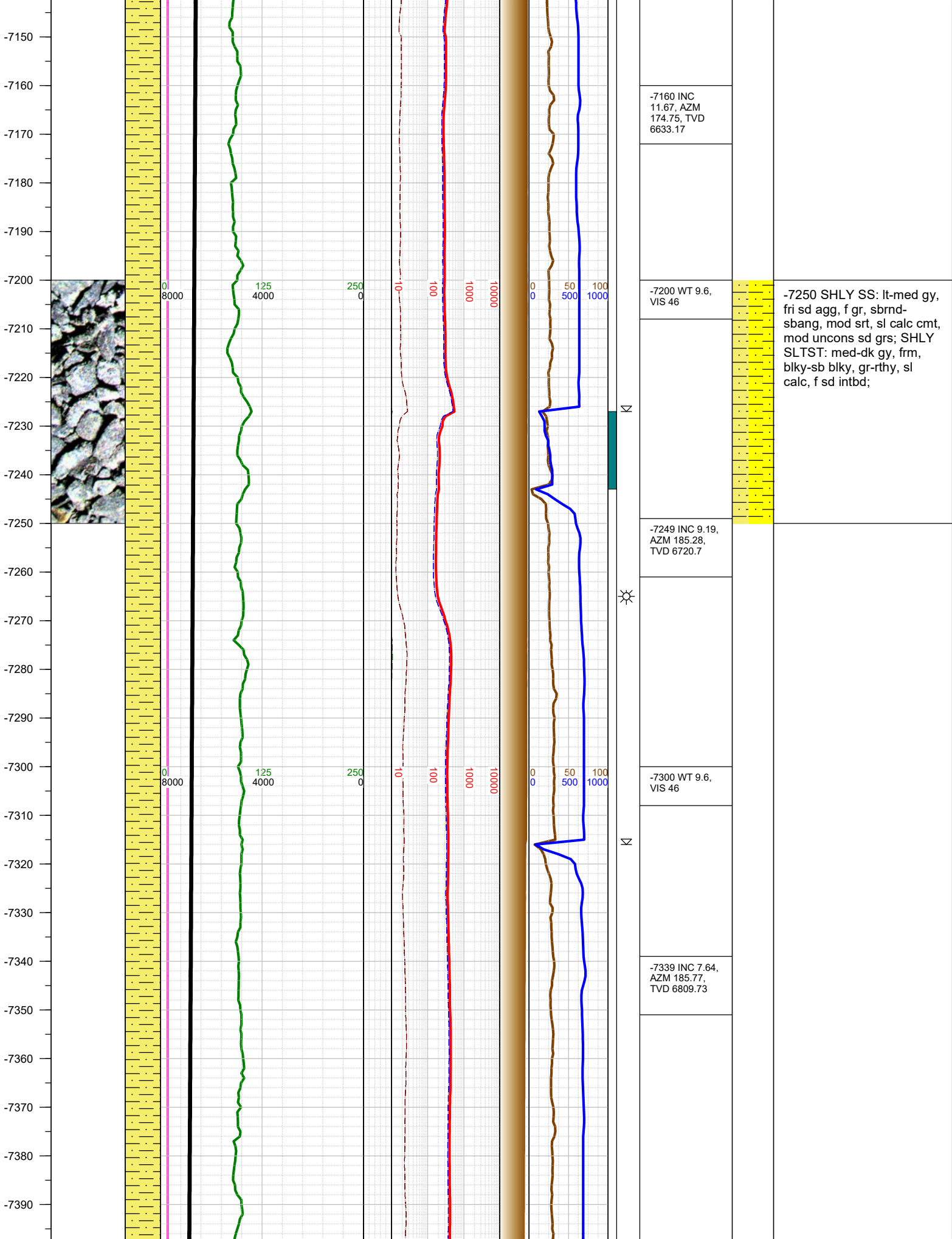

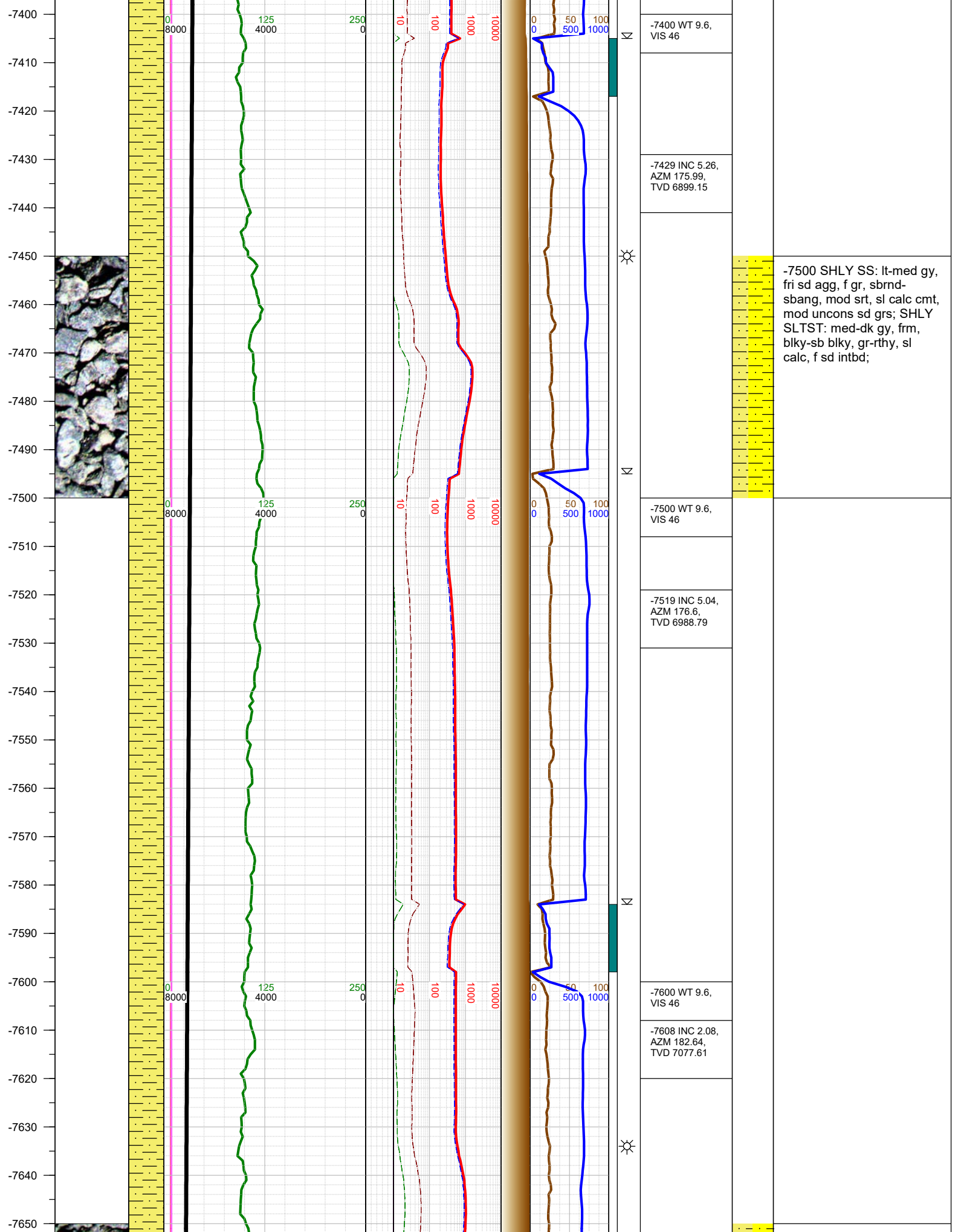

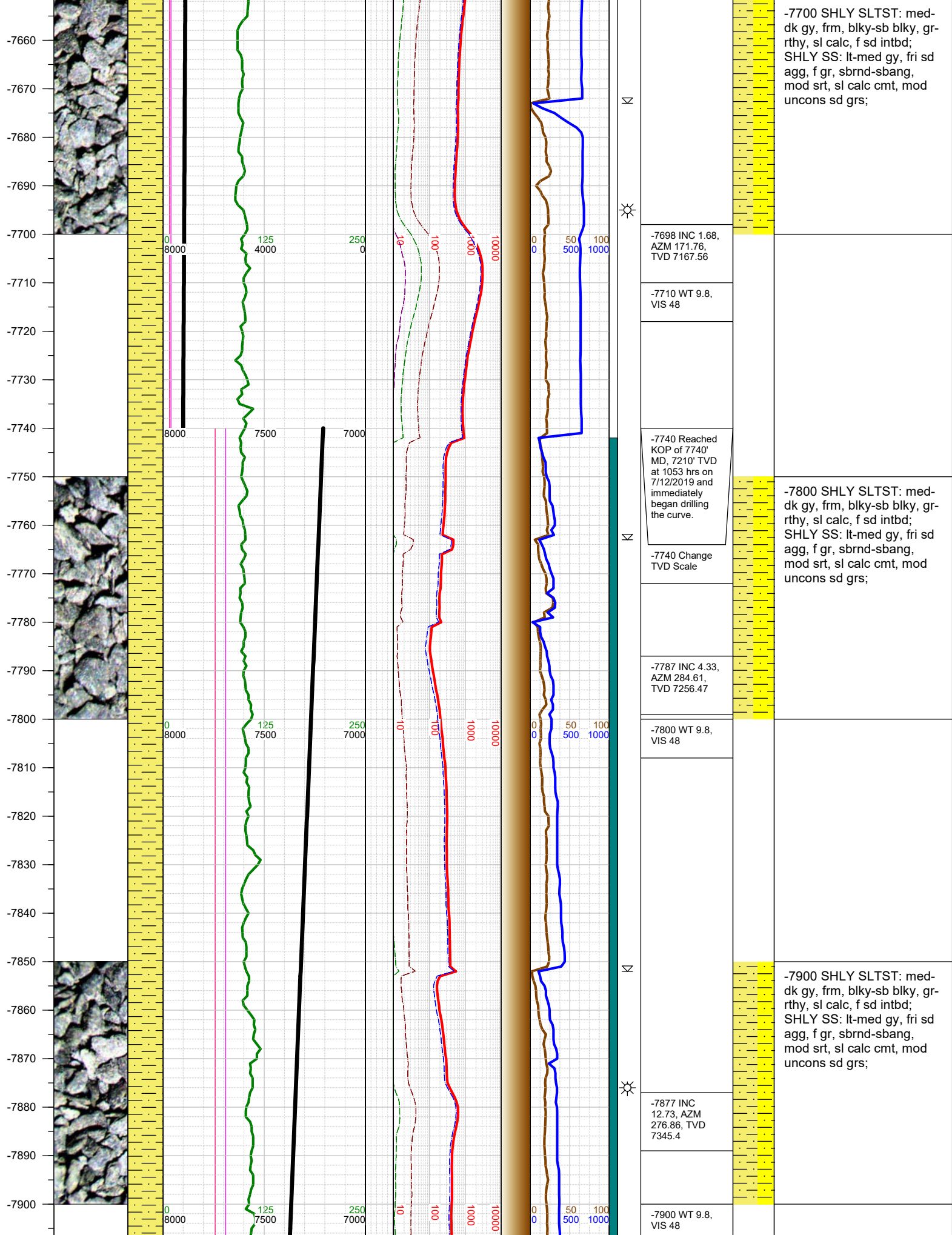

-7700 SHLY SLTST: med-dk gy, frm, blk-y-sb blk-y, gr-rthy, sl calc, f sd intbd; SHLY SS: lt-med gy, fri sd agg, f gr, sbrnd-sbang, mod srt, sl calc cmt, mod uncons sd grs;

-7800 SHLY SLTST: med-dk gy, frm, blk-y-sb blk-y, gr-rthy, sl calc, f sd intbd; SHLY SS: lt-med gy, fri sd agg, f gr, sbrnd-sbang, mod srt, sl calc cmt, mod uncons sd grs;

-7900 SHLY SLTST: med-dk gy, frm, blk-y-sb blk-y, gr-rthy, sl calc, f sd intbd; SHLY SS: lt-med gy, fri sd agg, f gr, sbrnd-sbang, mod srt, sl calc cmt, mod uncons sd grs;

-7698 INC 1.68, AZM 171.76, TVD 7167.56

-7710 WT 9.8, VIS 48

-7740 Reached KOP of 7740' MD, 7210' TVD at 1053 hrs on 7/12/2019 and immediately began drilling the curve.

-7740 Change TVD Scale

-7787 INC 4.33, AZM 284.61, TVD 7256.47

-7800 WT 9.8, VIS 48

-7877 INC 12.73, AZM 276.86, TVD 7345.4

-7900 WT 9.8, VIS 48

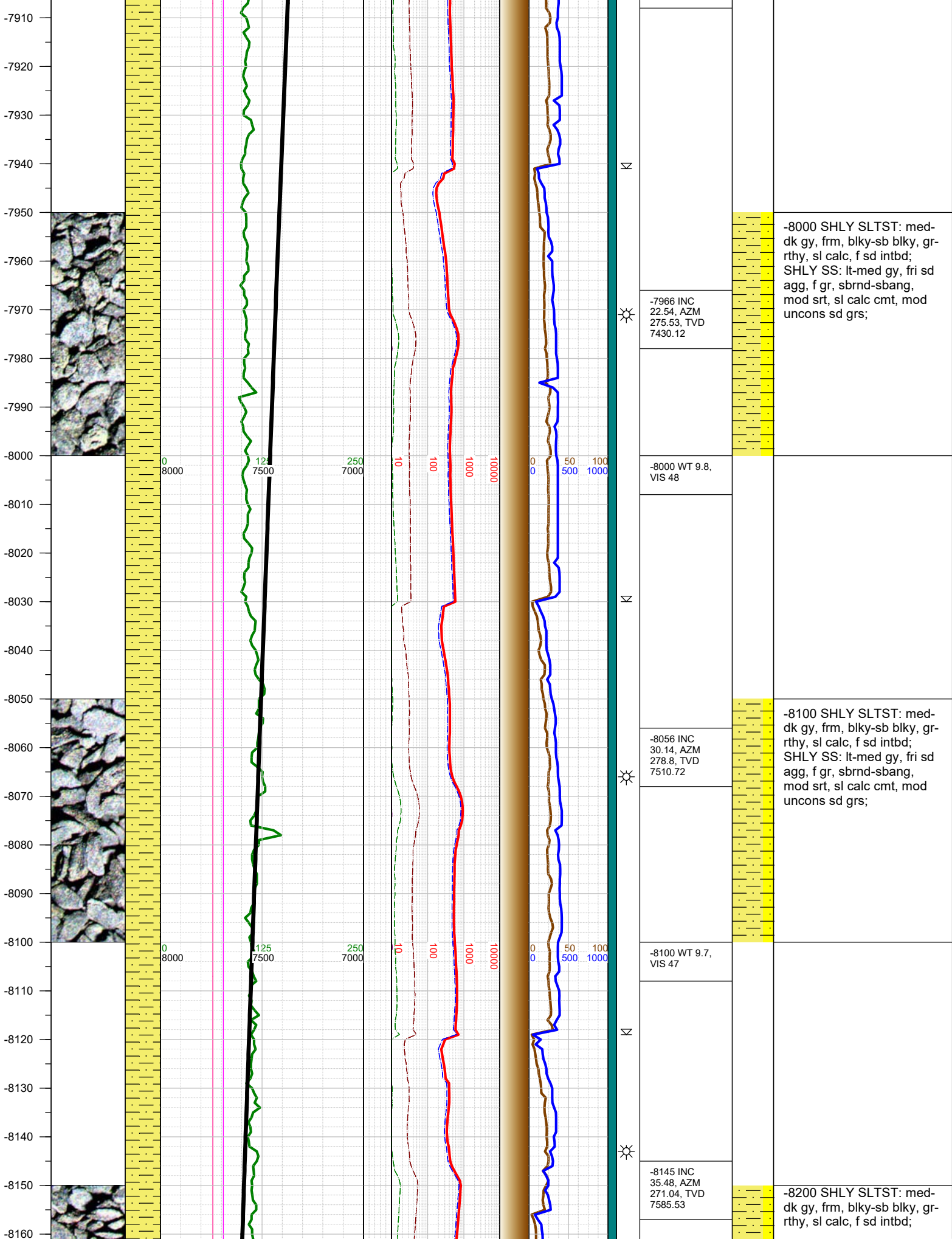

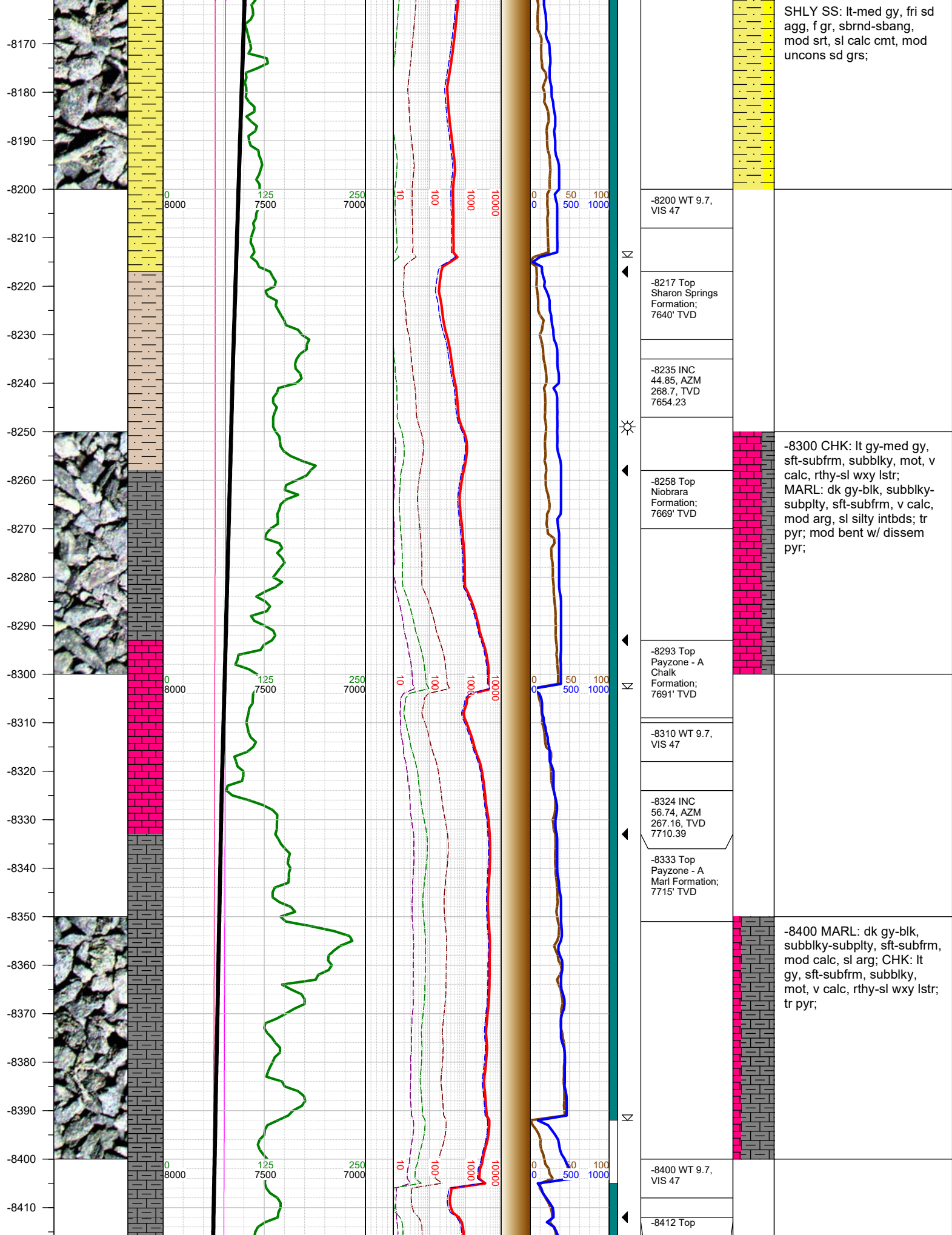

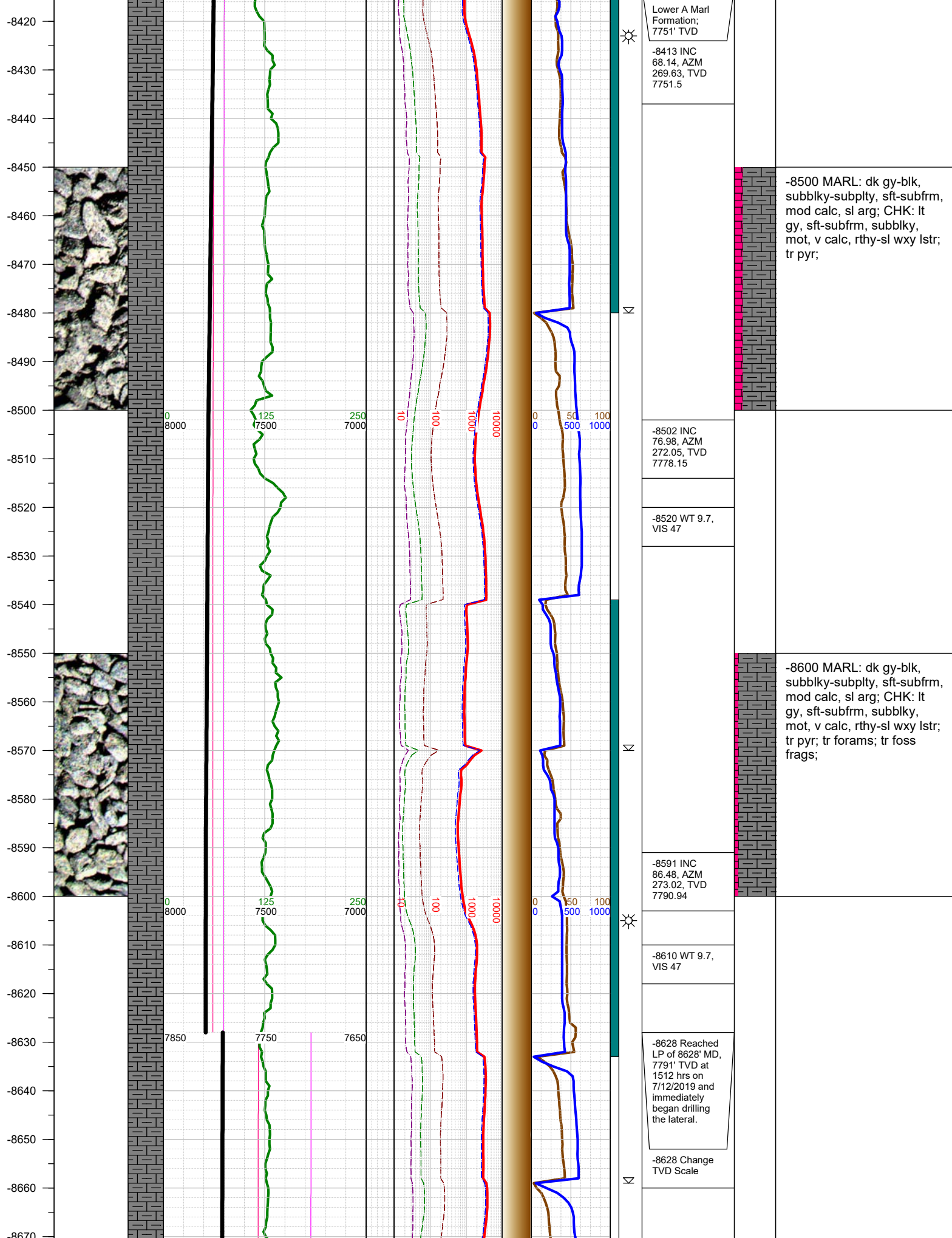

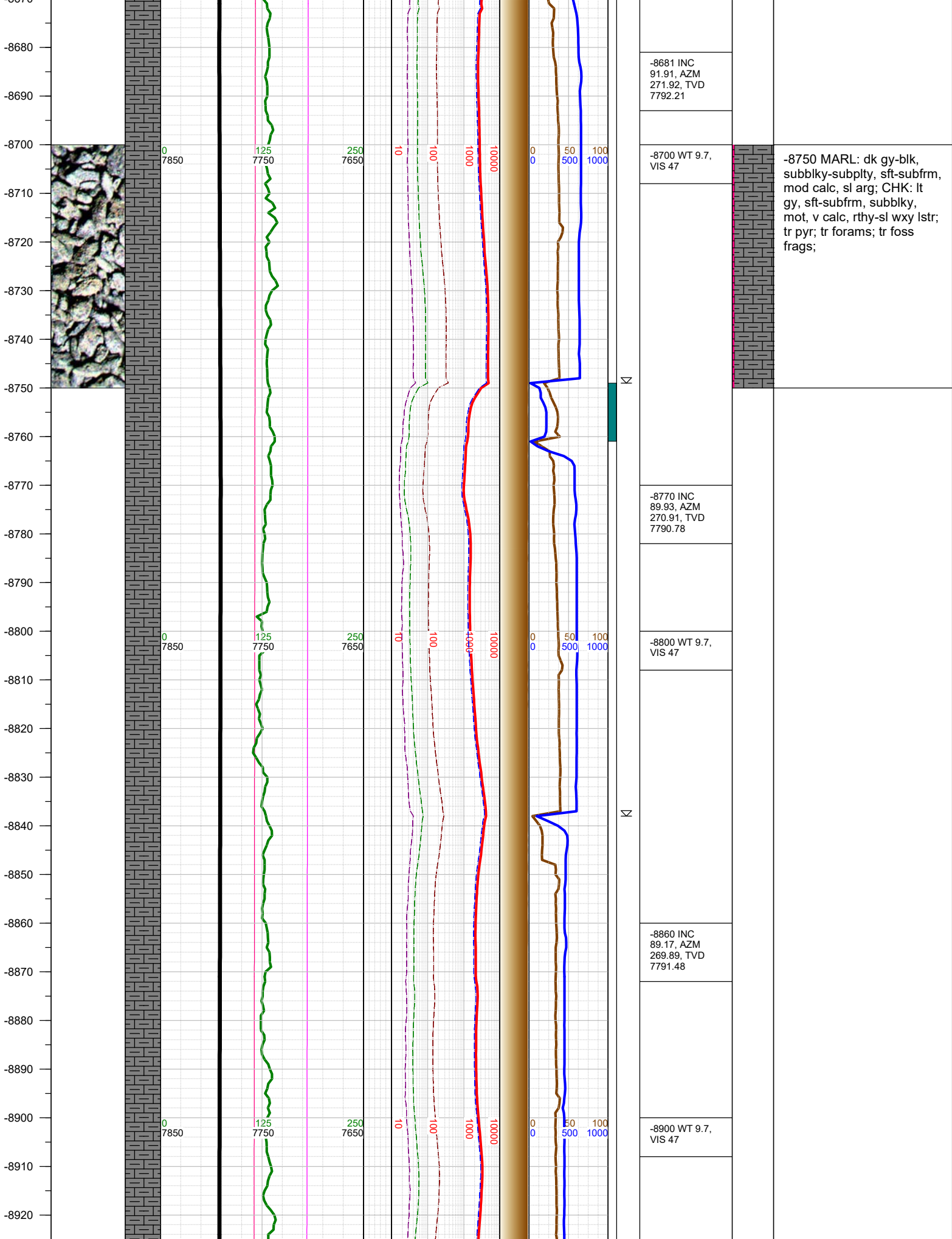

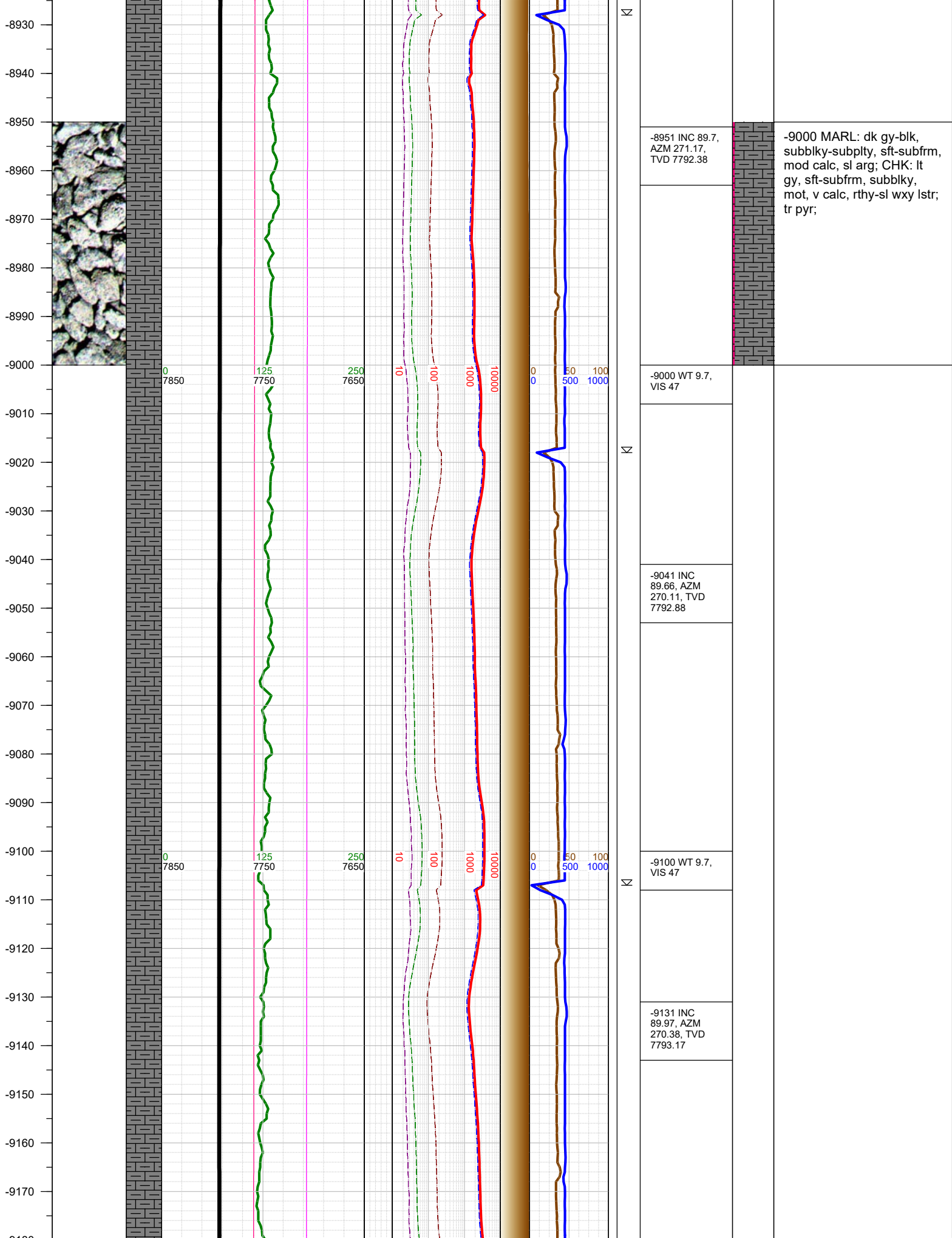

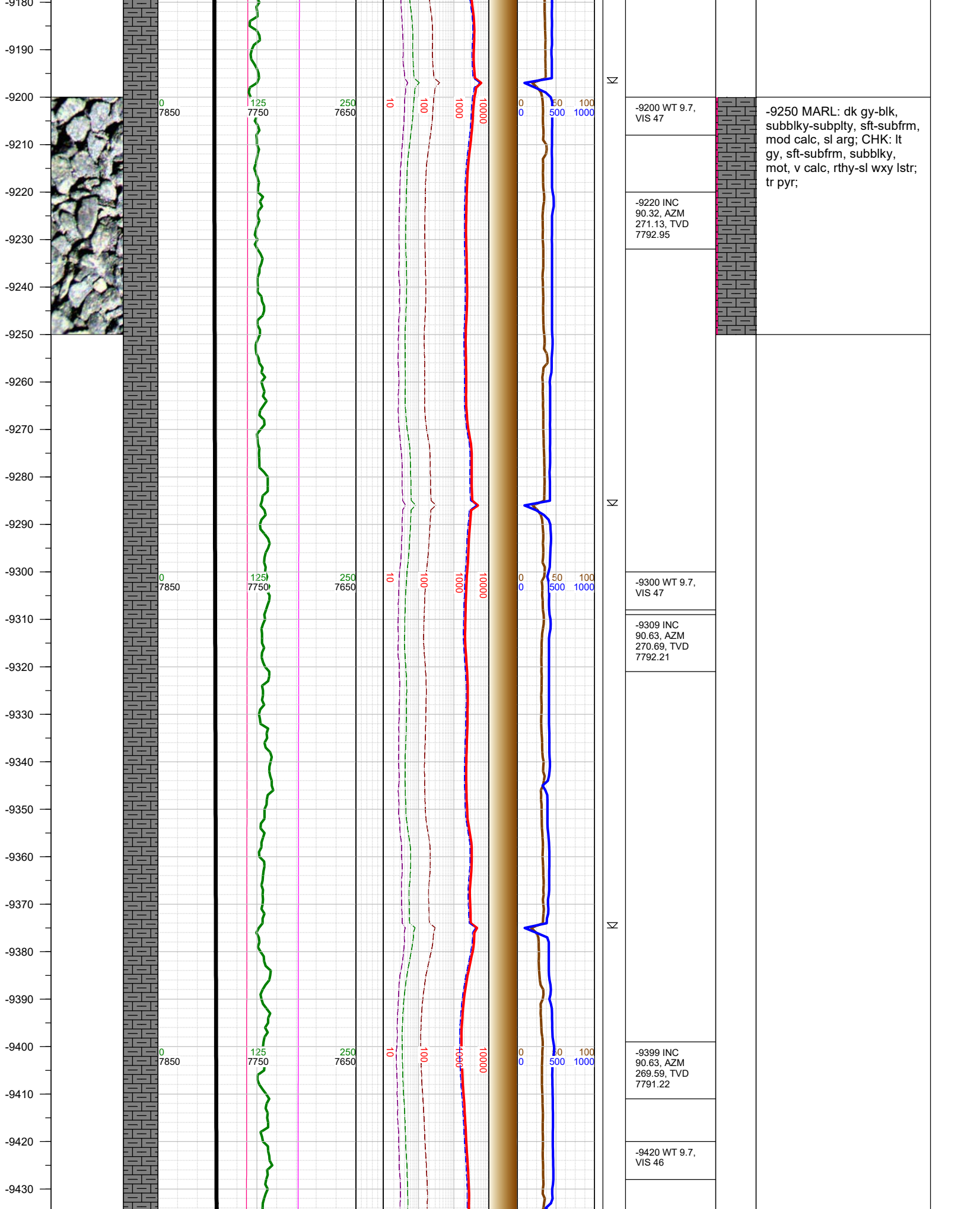

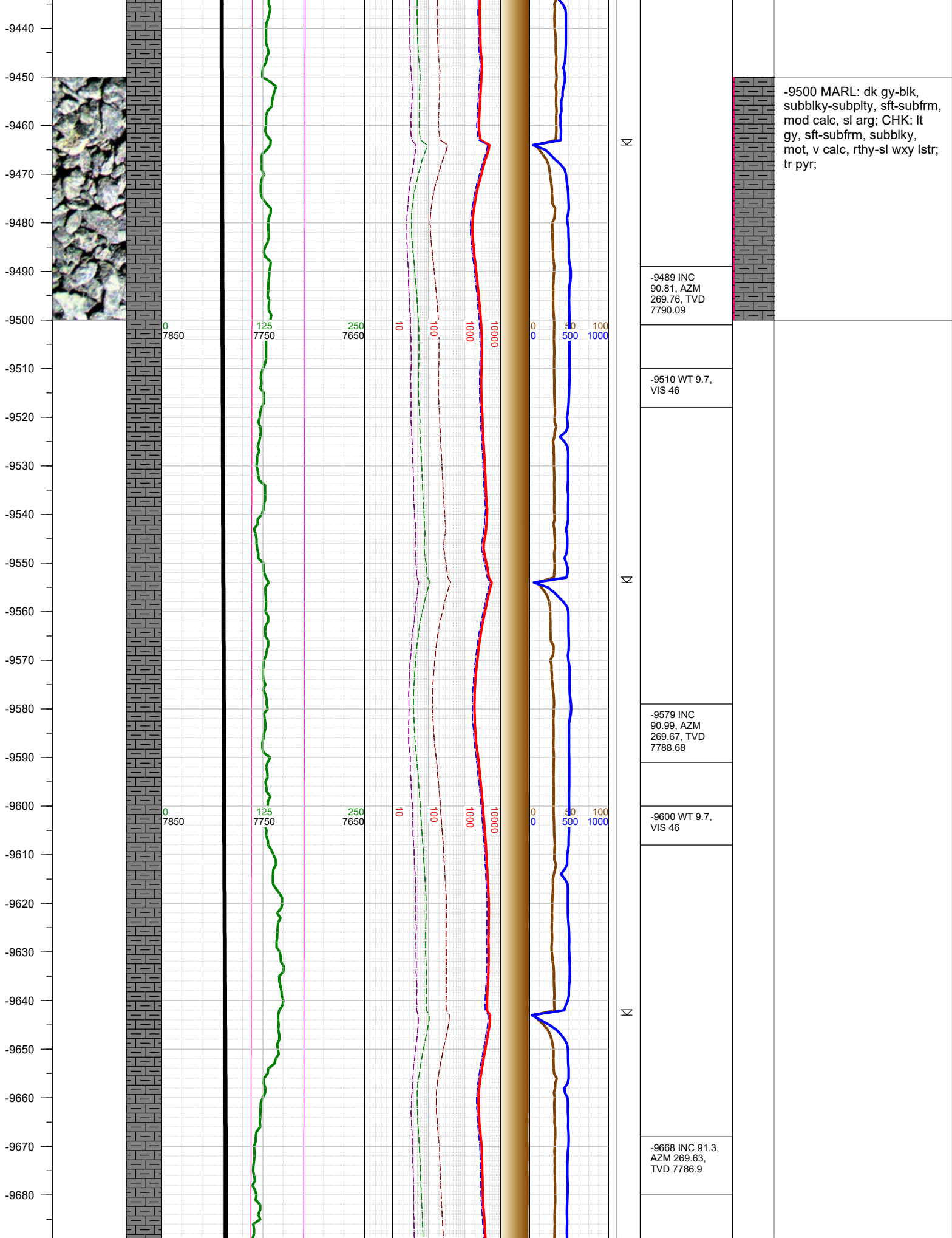

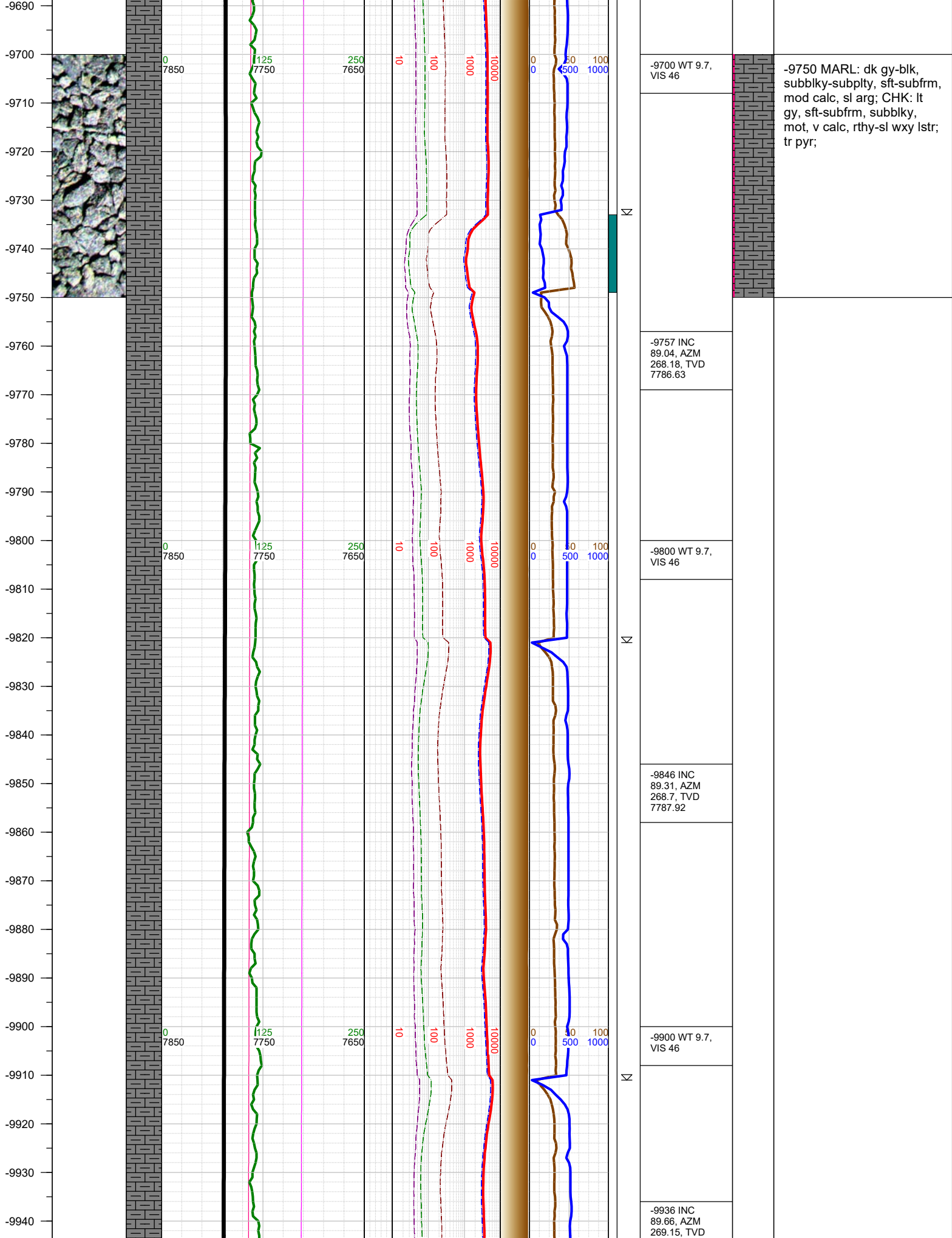

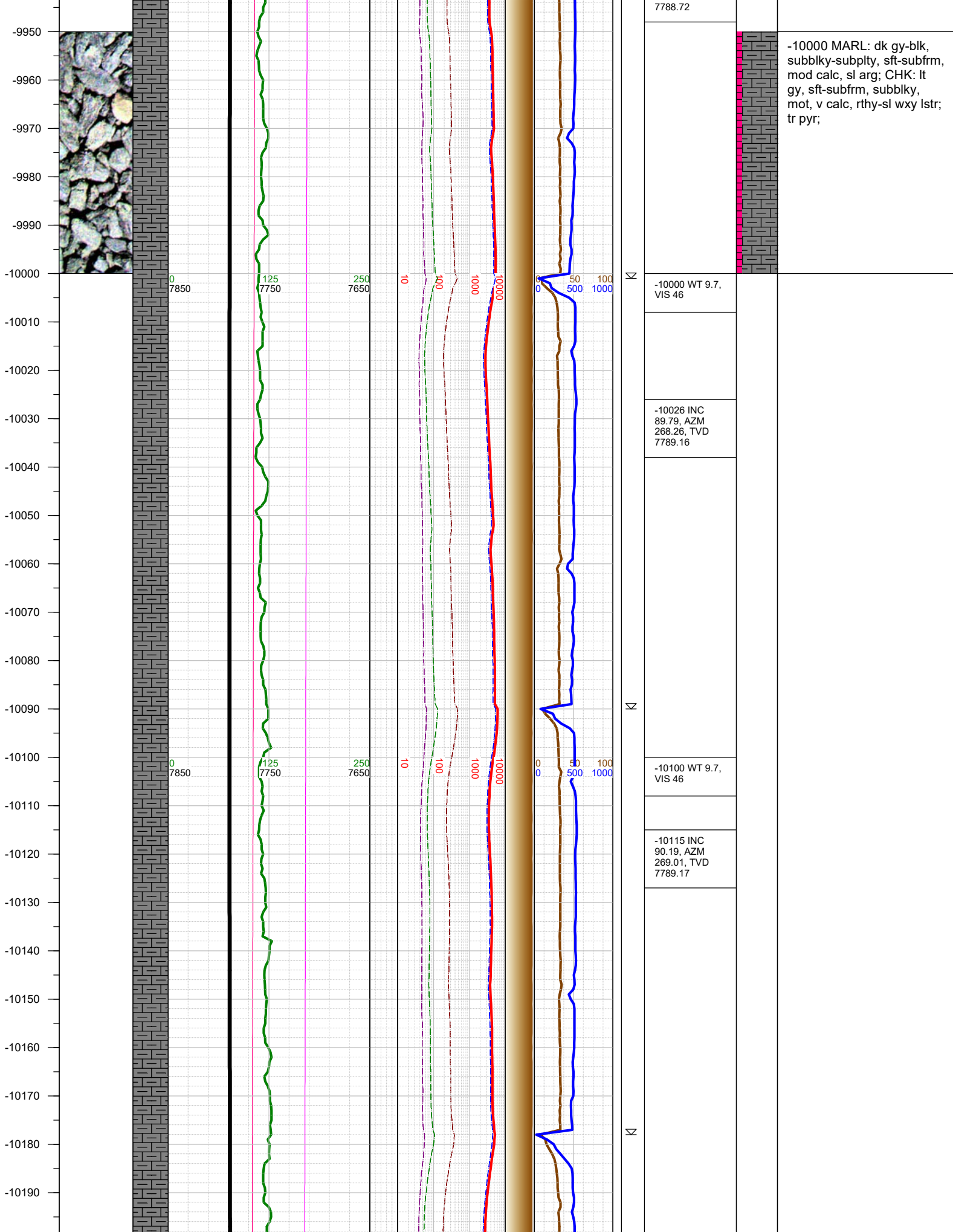

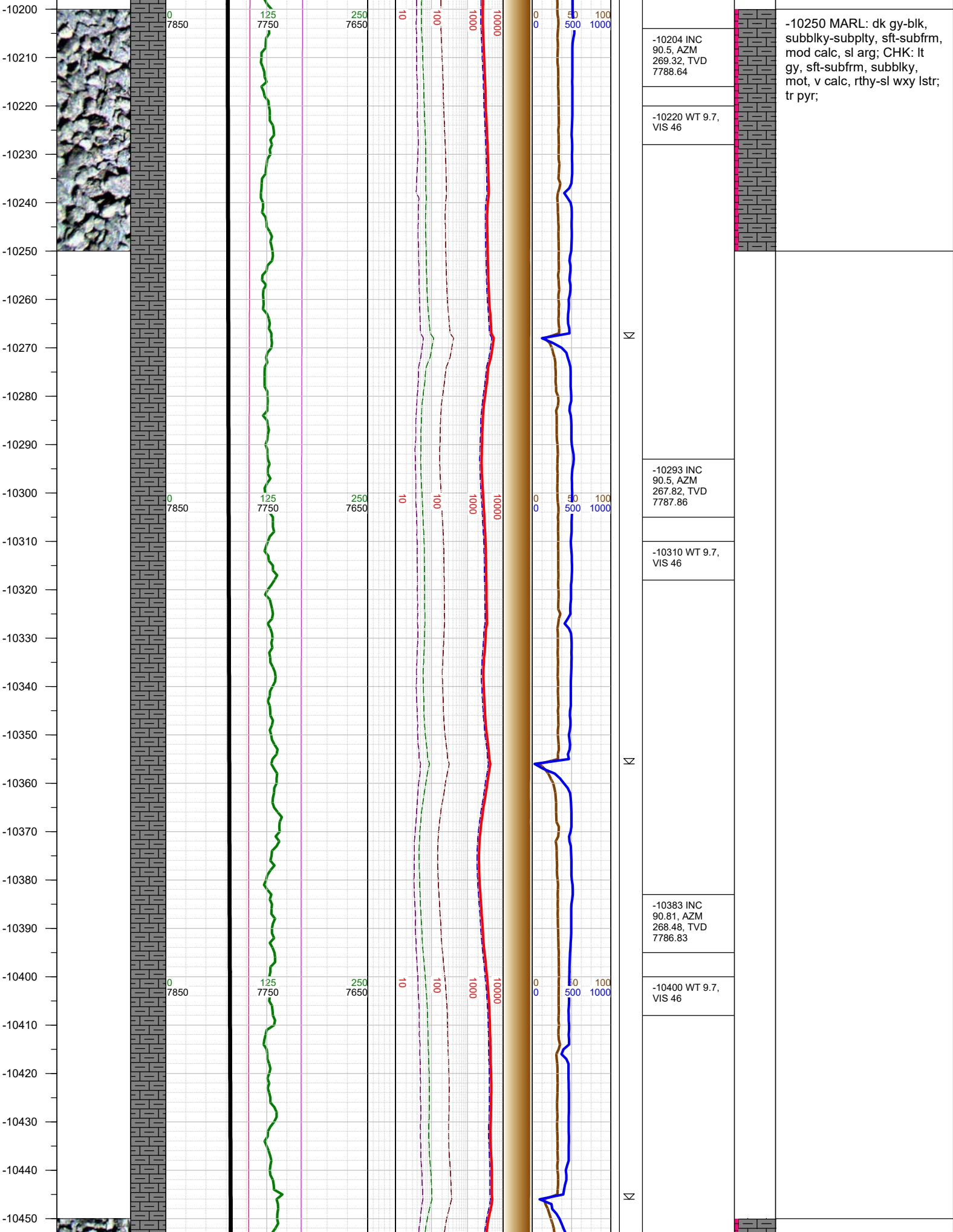

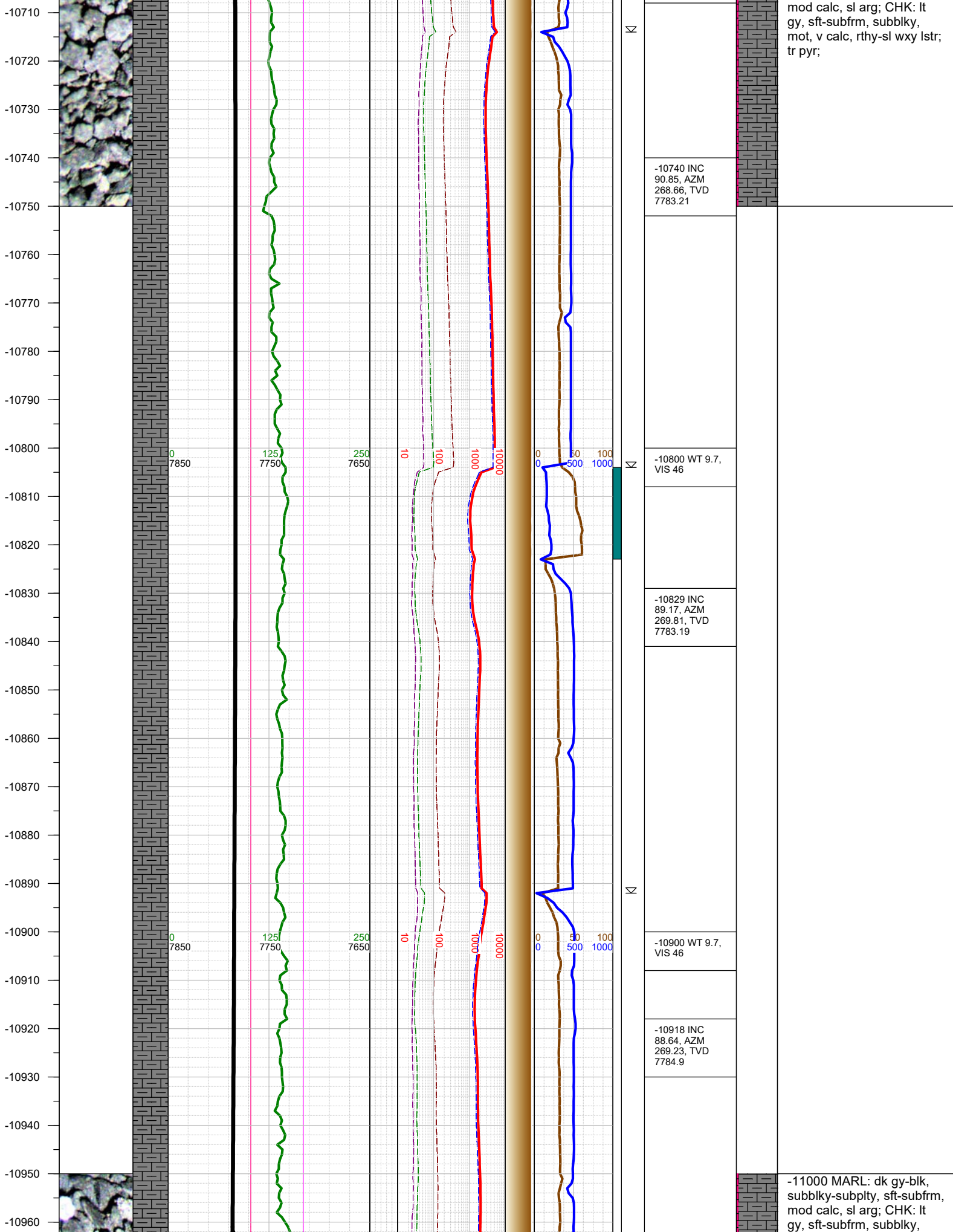

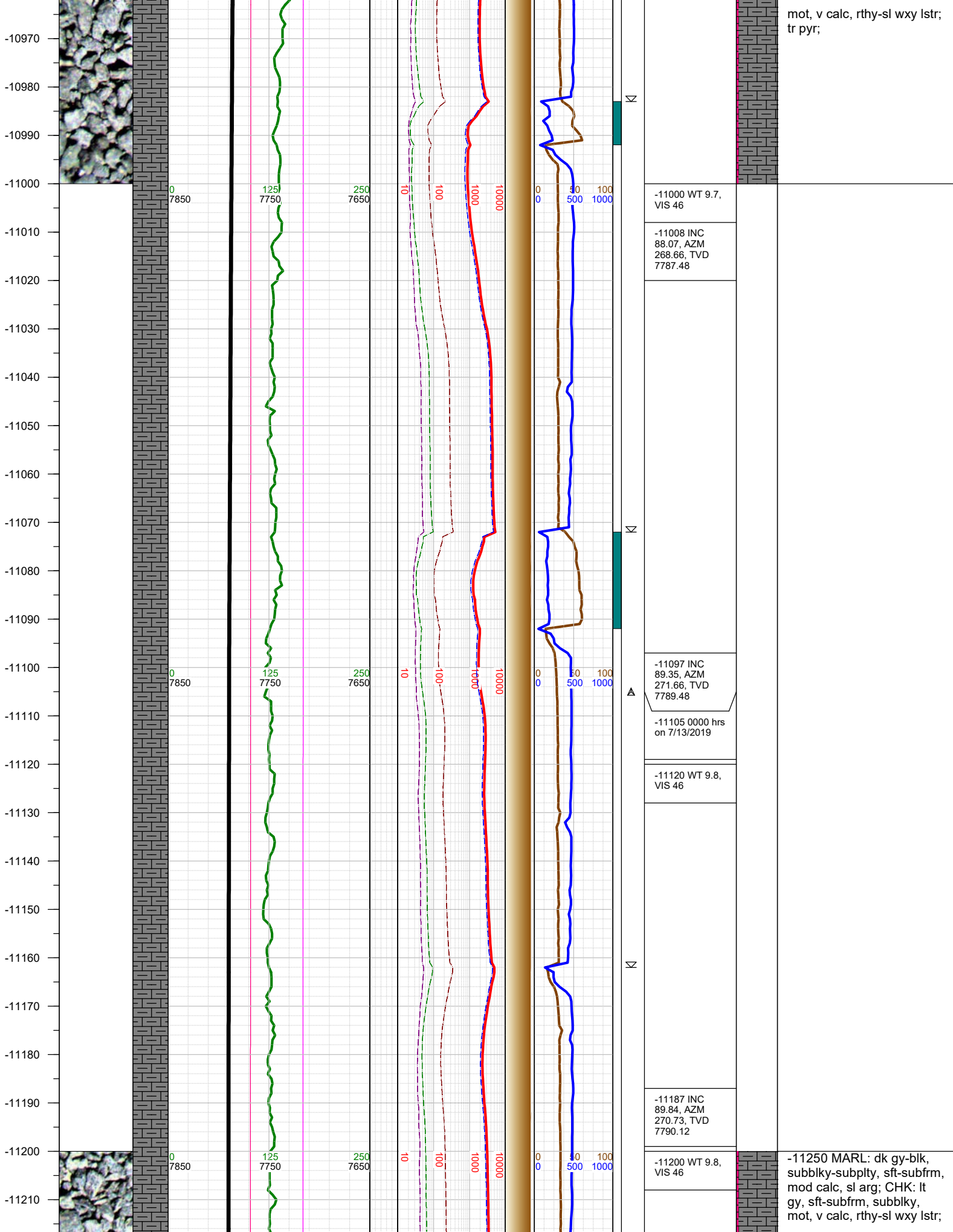

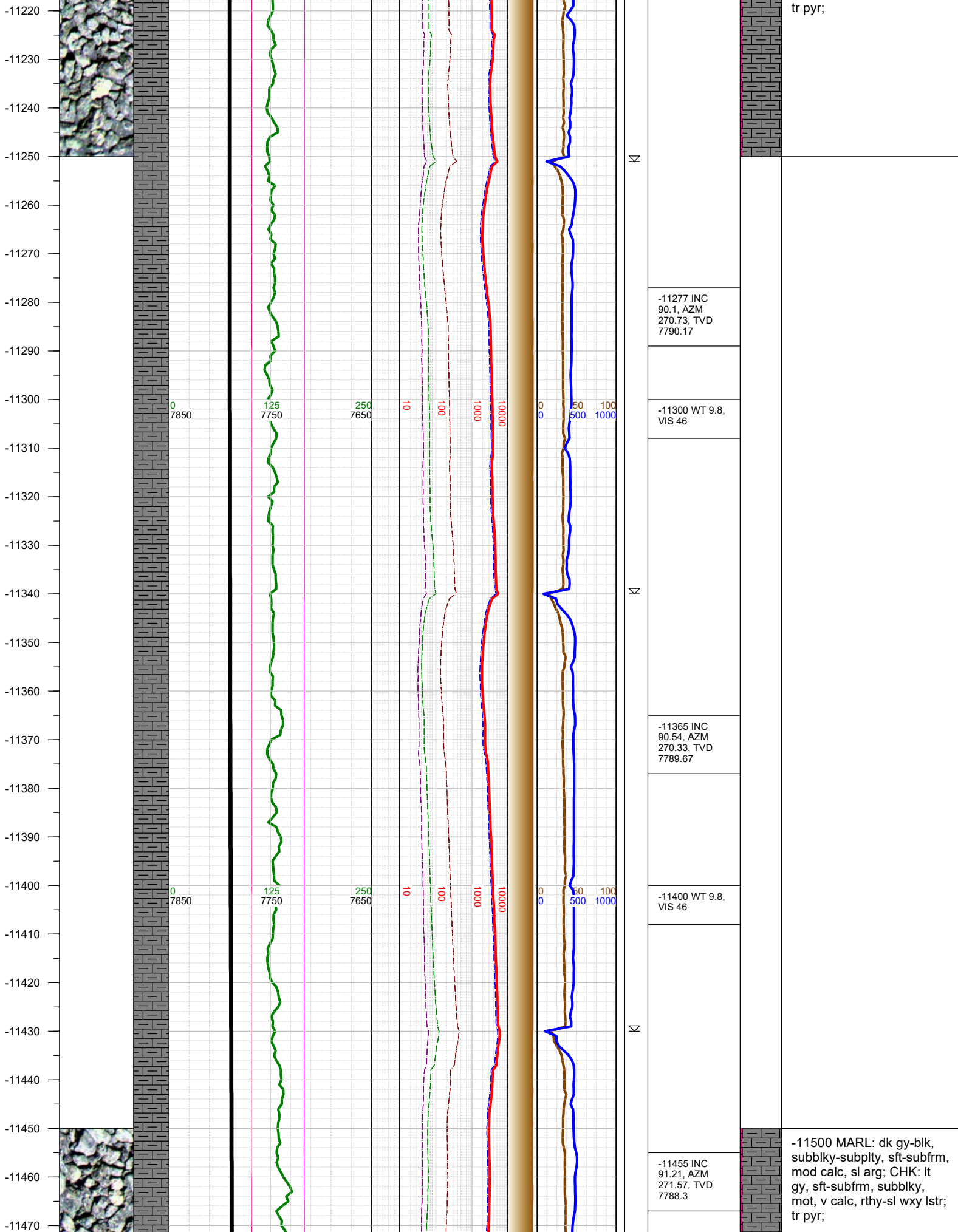

-11480
-11490
-11500
-11510
-11520
-11530
-11540
-11550
-11560
-11570
-11580
-11590
-11600
-11610
-11620
-11630
-11640
-11650
-11660
-11670
-11680
-11690
-11700
-11710
-11720

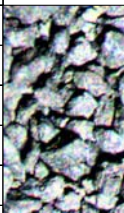
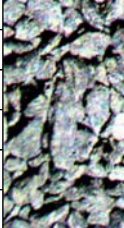

0
7850

125
7750

250
7650

10

100

1000

10000

0
0

50
500

100
1000

Σ

Σ

Σ

-11500 WT 9.8,
VIS 46

-11544 INC
89.13, AZM
270.56, TVD
7788.04

-11600 WT 9.8,
VIS 46

-11634 INC
89.7, AZM
270.78, TVD
7788.96

-11700 WT 9.8,
VIS 46

-11723 INC

-11750 MARL: dk gy-blk,
subbly-subplty, sft-subfrm,
mod calc, sl arg; tr pyr;

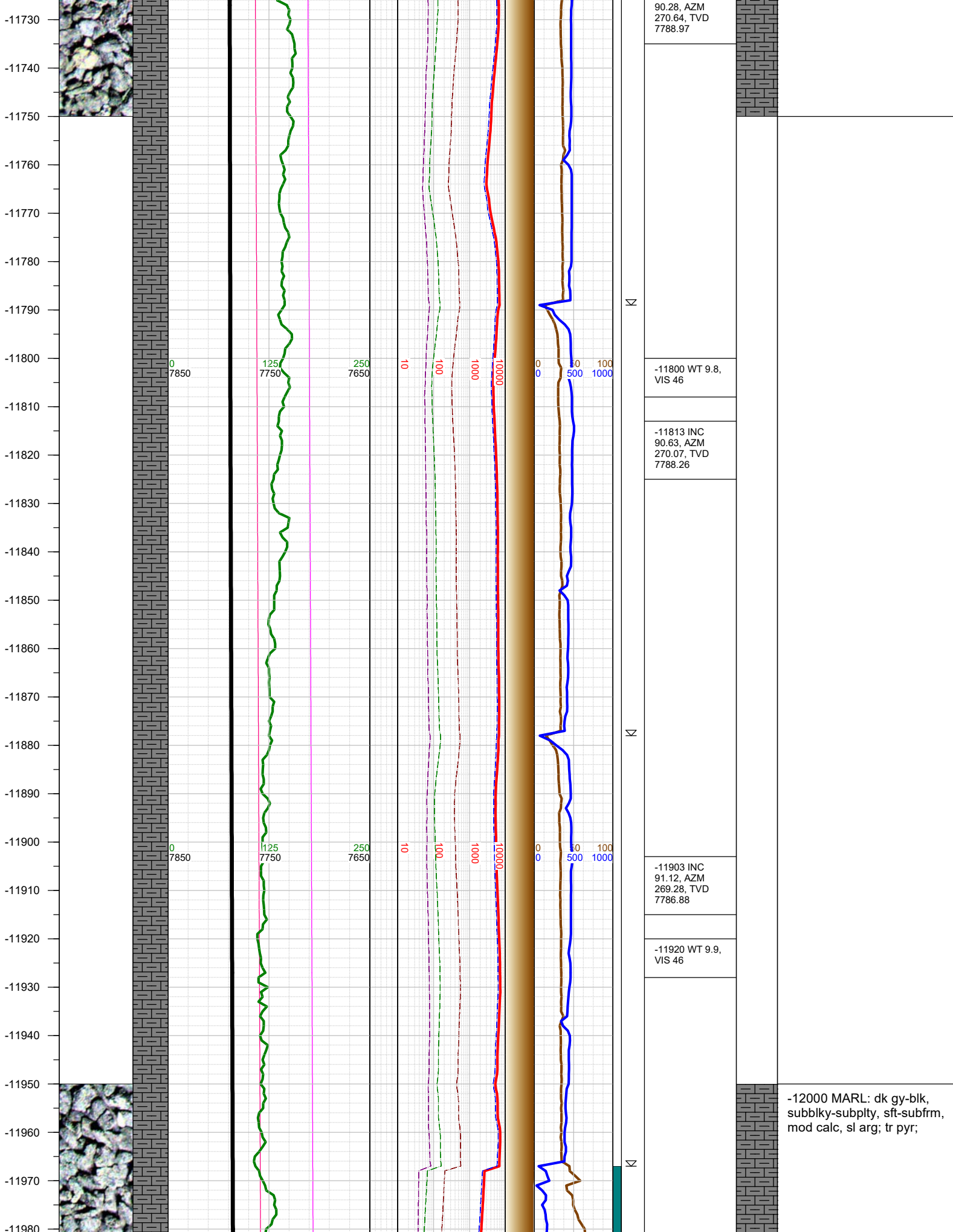

-12000 MARL: dk gy-blk, subblky-subplty, sft-subfrm, mod calc, sl arg; tr pyr;

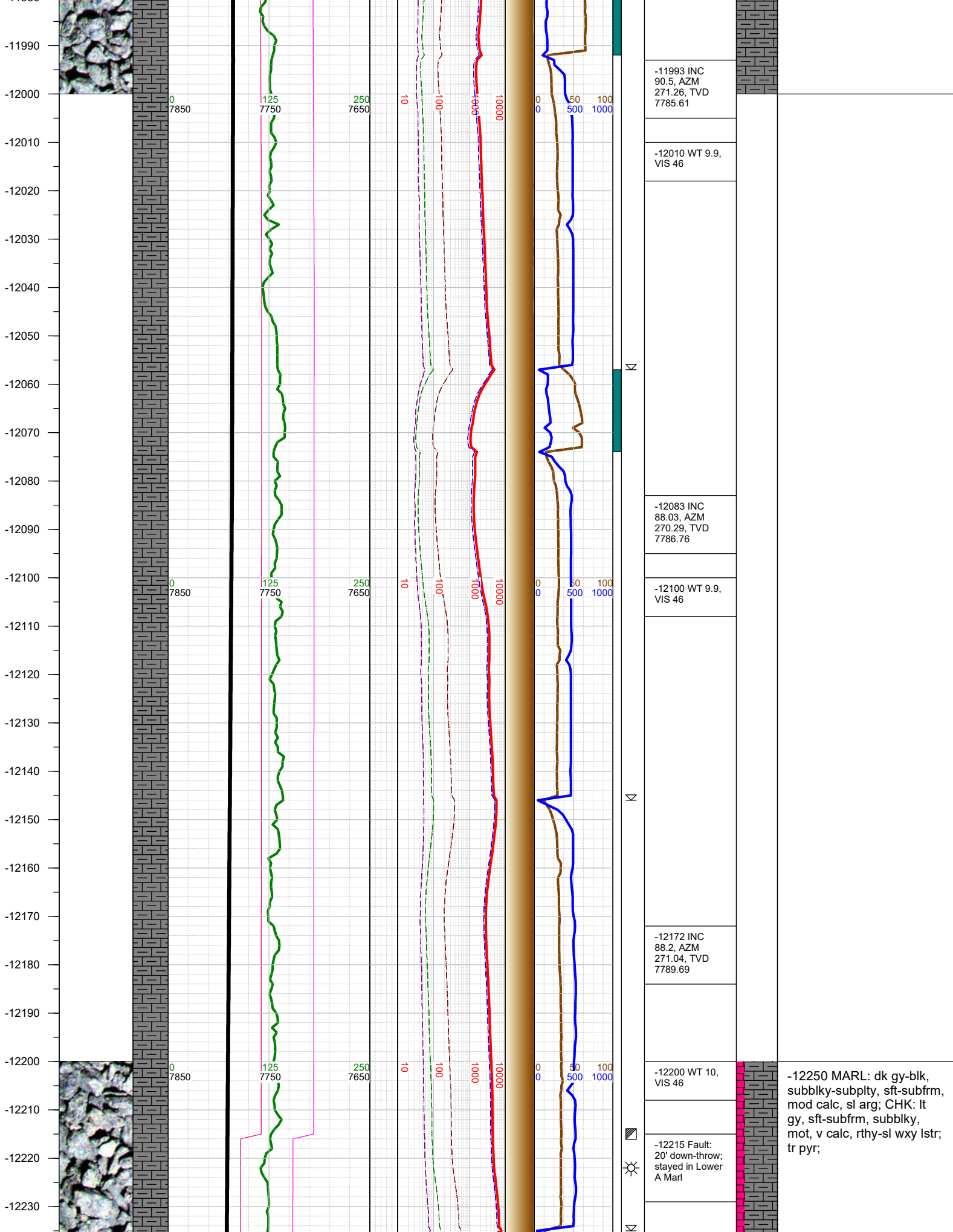

-12240
-12250
-12260
-12270
-12280
-12290
-12300
-12310
-12320
-12330
-12340
-12350
-12360
-12370
-12380
-12390
-12400
-12410
-12420
-12430
-12440
-12450
-12460
-12470
-12480
-12490

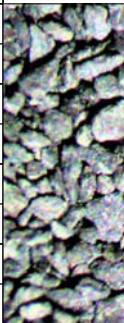
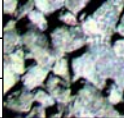

0
7850

125
7750

250
7650

10

100

1000

10000

0

50

100

Σ

Σ

-12262 INC
87.85, AZM
270.11, TVD
7792.79

-12300 WT 10,
VIS 46

-12352 INC
90.63, AZM 271,
TVD 7793.99

-12400 WT 10,
VIS 46

-12441 INC
91.07, AZM
269.67, TVD
7792.67

-12500 MARL: dk gy-blk,
subblky-subplty, sft-subfrm,
mod calc, sl arg; CHK: lt
gy, sft-subfrm, subblky,
mot, v calc, rthy-sl wxy lstr;
mod pyr;

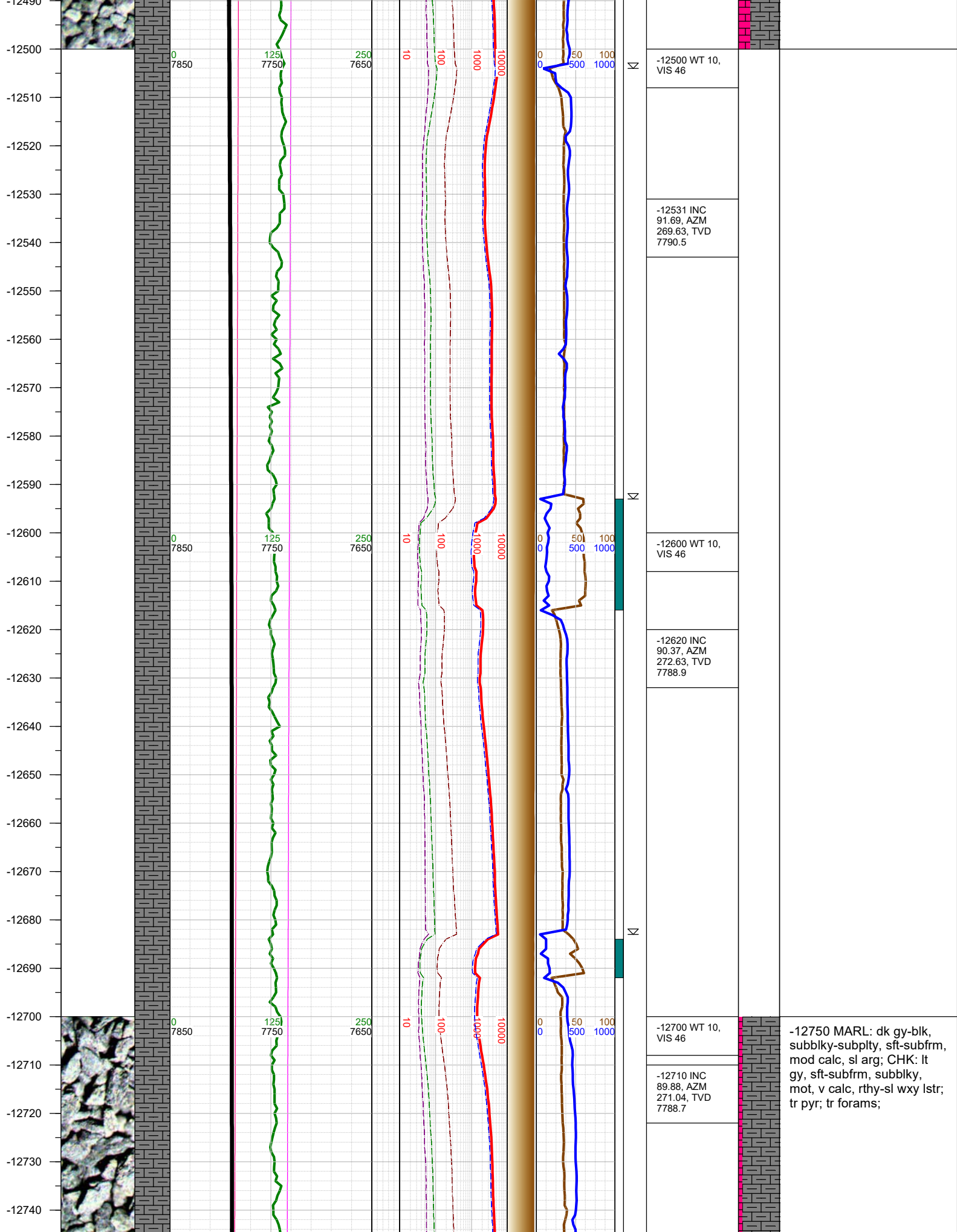

-12500 WT 10,
VIS 46

-12531 INC
91.69, AZM
269.63, TVD
7790.5

-12600 WT 10,
VIS 46

-12620 INC
90.37, AZM
272.63, TVD
7788.9

-12700 WT 10,
VIS 46

-12710 INC
89.88, AZM
271.04, TVD
7788.7

-12750 MARL: dk gy-blk,
subbly-subplty, sft-subfrm,
mod calc, sl arg; CHK: lt
gy, sft-subfrm, subbly,
mot, v calc, rthy-sl wxy lstr;
tr pyr; tr forams;

-12750
-12760
-12770
-12780
-12790
-12800
-12810
-12820
-12830
-12840
-12850
-12860
-12870
-12880
-12890
-12900
-12910
-12920
-12930
-12940
-12950
-12960
-12970
-12980
-12990

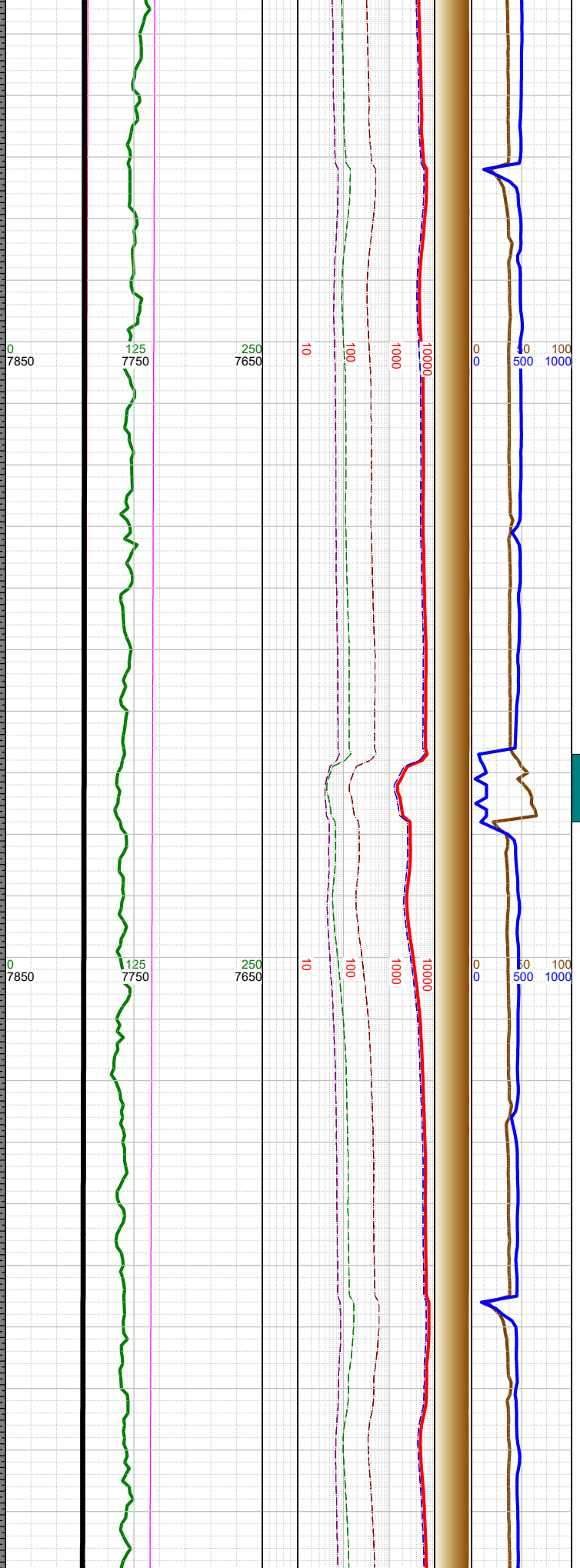
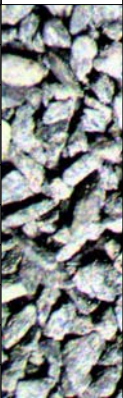

Σ
Σ
Σ

-12799 INC 90.28, AZM 271.13, TVD 7788.58	
-12820 WT 10, VIS 46	
-12888 INC 89.26, AZM 270.82, TVD 7788.94	
-12900 WT 10, VIS 47	
-12978 INC 89.53, AZM 271.57, TVD 7789.89	



-13000 MARL: dk gy-blk, subblky-subplty, sft-subfrm, mod calc, sl arg; CHK: lt gy, sft-subfrm, subblky, mot, v calc, rthy-sl wxy lstr; tr pyr; tr forams;

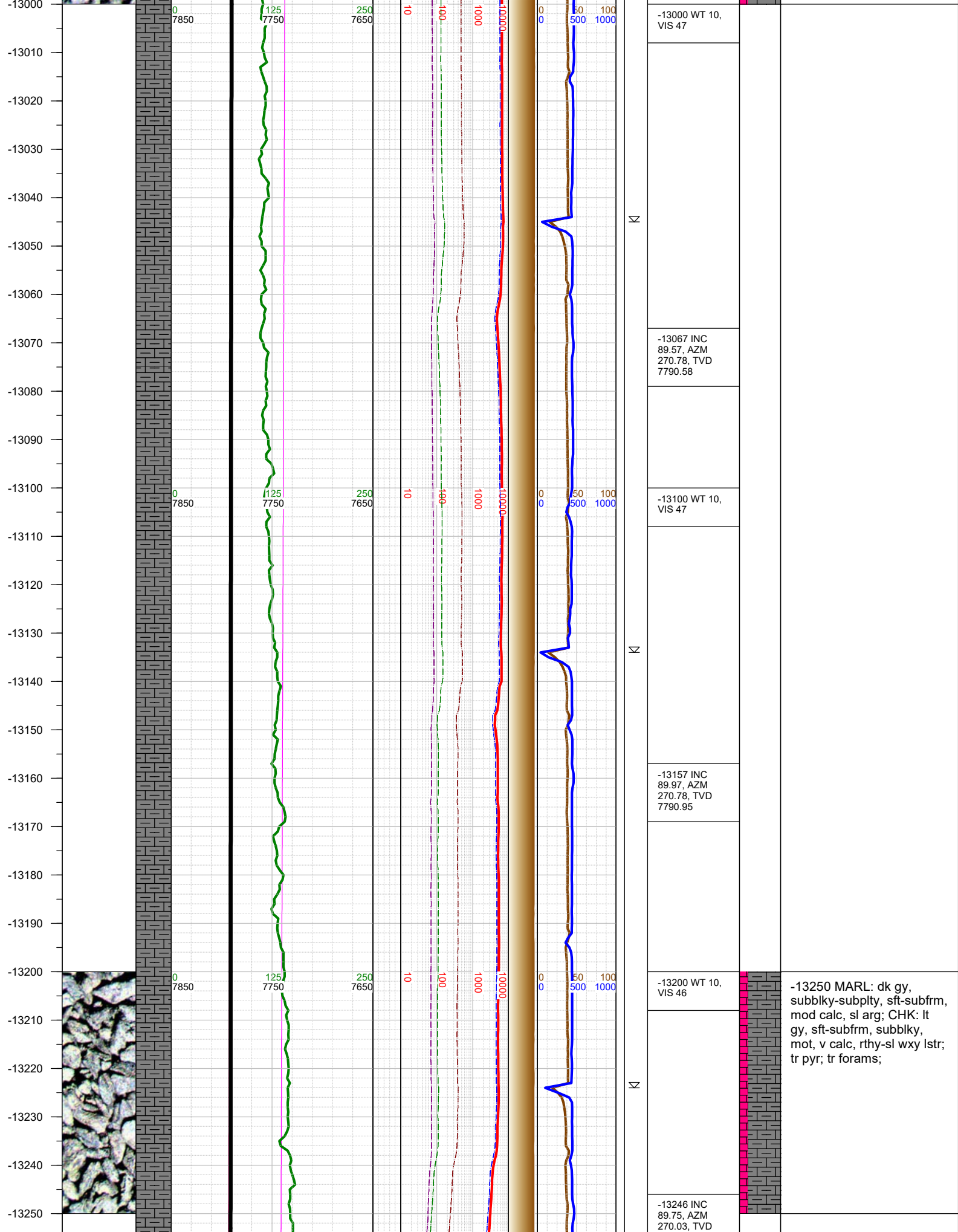

-13260
-13270
-13280
-13290
-13300
-13310
-13320
-13330
-13340
-13350
-13360
-13370
-13380
-13390
-13400
-13410
-13420
-13430
-13440
-13450
-13460
-13470
-13480
-13490
-13500

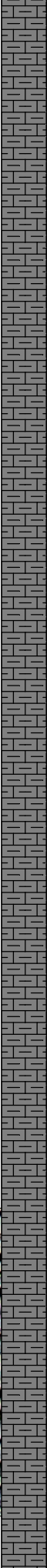
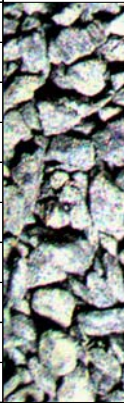

0 7850

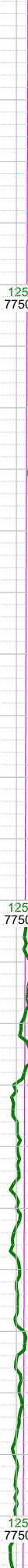

125 7750



250 7650



10



100



1000



10000



0 0 50 100 500 1000

N

N

N

7791.16
-13300 WT 10, VIS 46
-13336 INC 89.88, AZM 271.3, TVD 7791.45
-13400 WT 10, VIS 46
-13426 INC 89.53, AZM 269.06, TVD 7791.92
-13500 WT 10, VIS 46

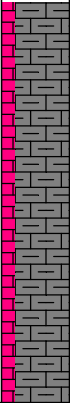

-13500 MARL: dk gy, subblky-subplty, sft-subfrm, mod calc, sl arg; CHK: lt gy, sft-subfrm, subblky, mot, v calc, rthy-sl wxy lstr; tr pyr;

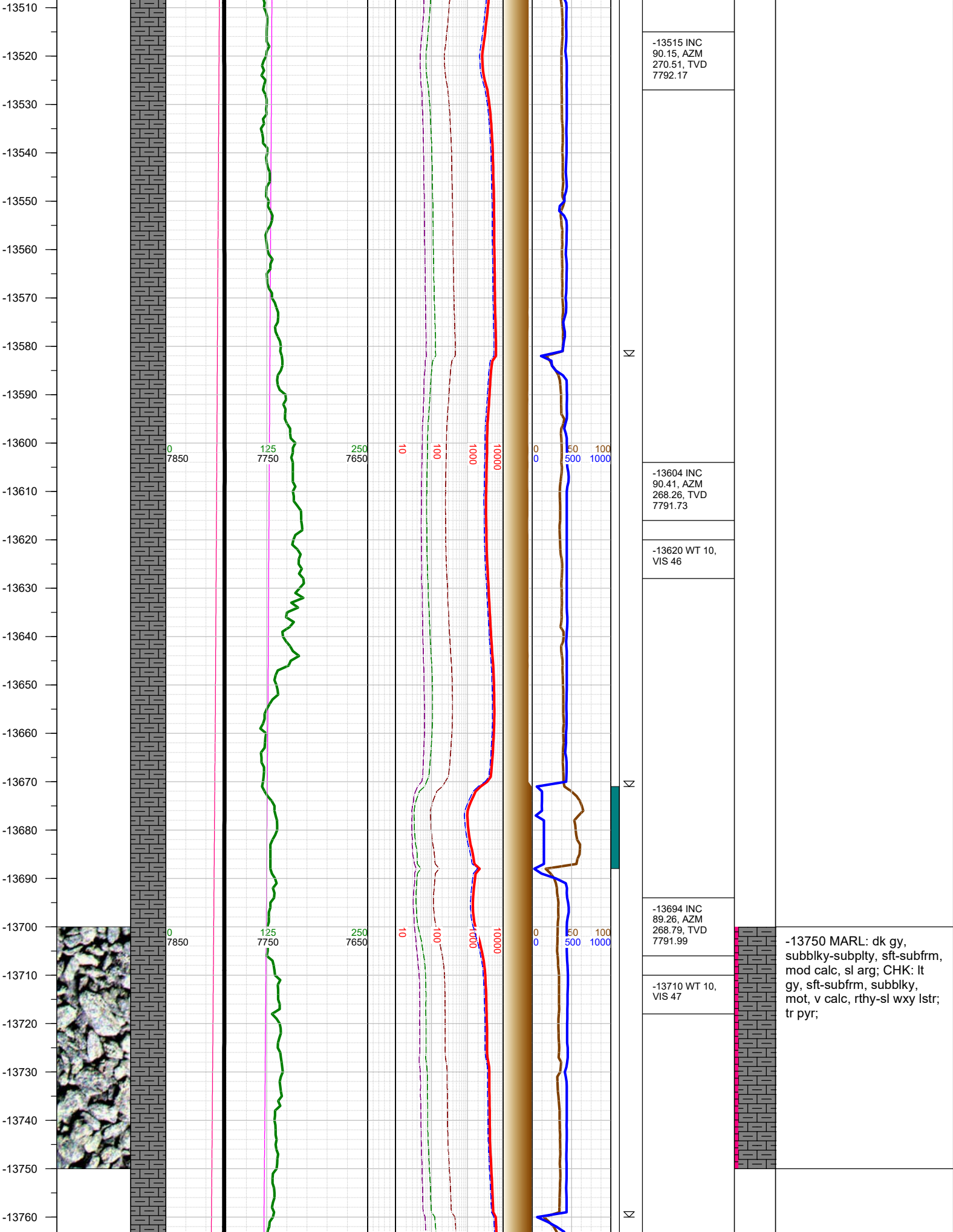

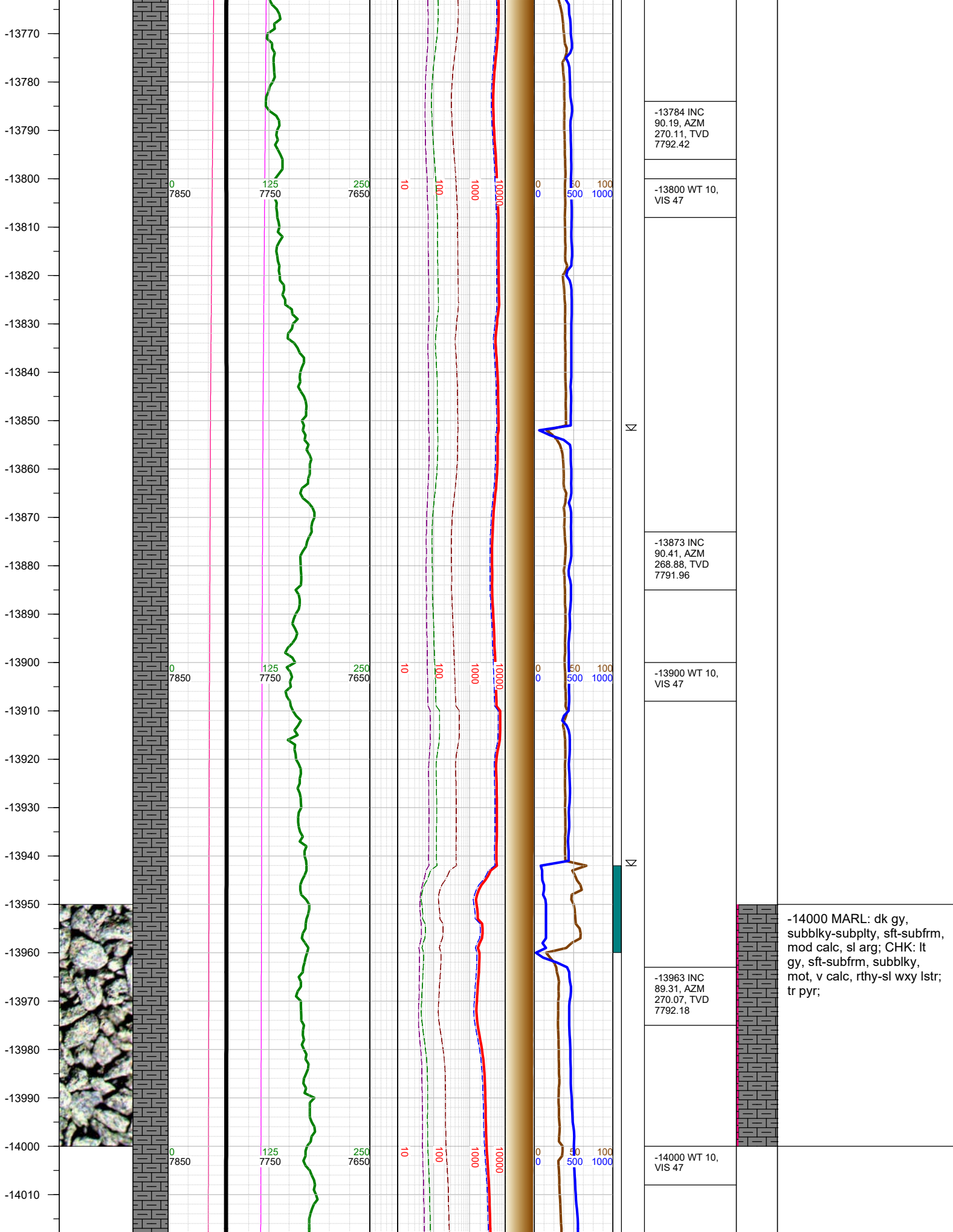

-13784 INC
90.19, AZM
270.11, TVD
7792.42

-13800 WT 10,
VIS 47

-13873 INC
90.41, AZM
268.88, TVD
7791.96

-13900 WT 10,
VIS 47

-13963 INC
89.31, AZM
270.07, TVD
7792.18

-14000 WT 10,
VIS 47

-14000 MARL: dk gy,
subblky-subplty, sft-subfrm,
mod calc, sl arg; CHK: lt
gy, sft-subfrm, subblky,
mot, v calc, rthy-sl wxy lstr;
tr pyr;

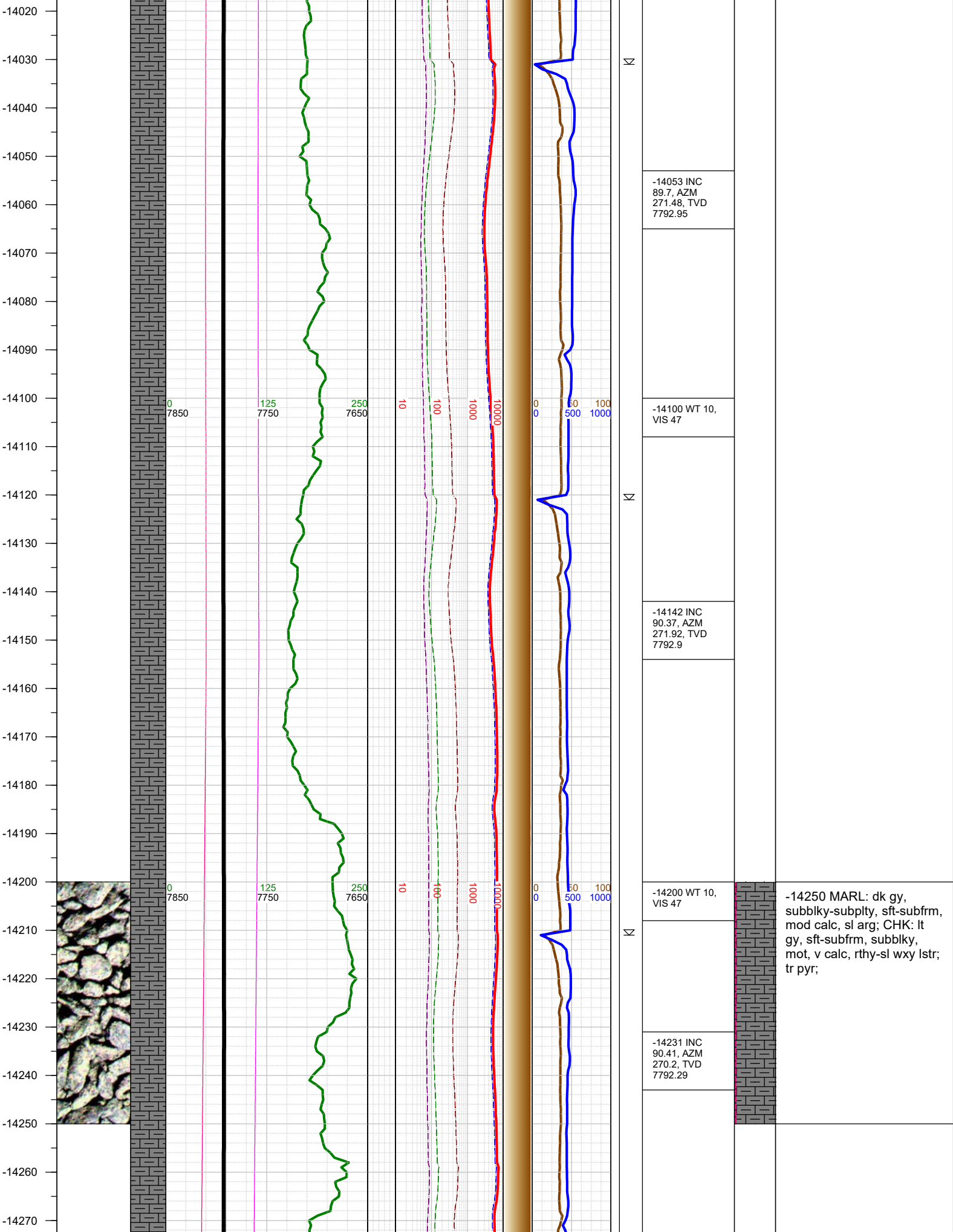

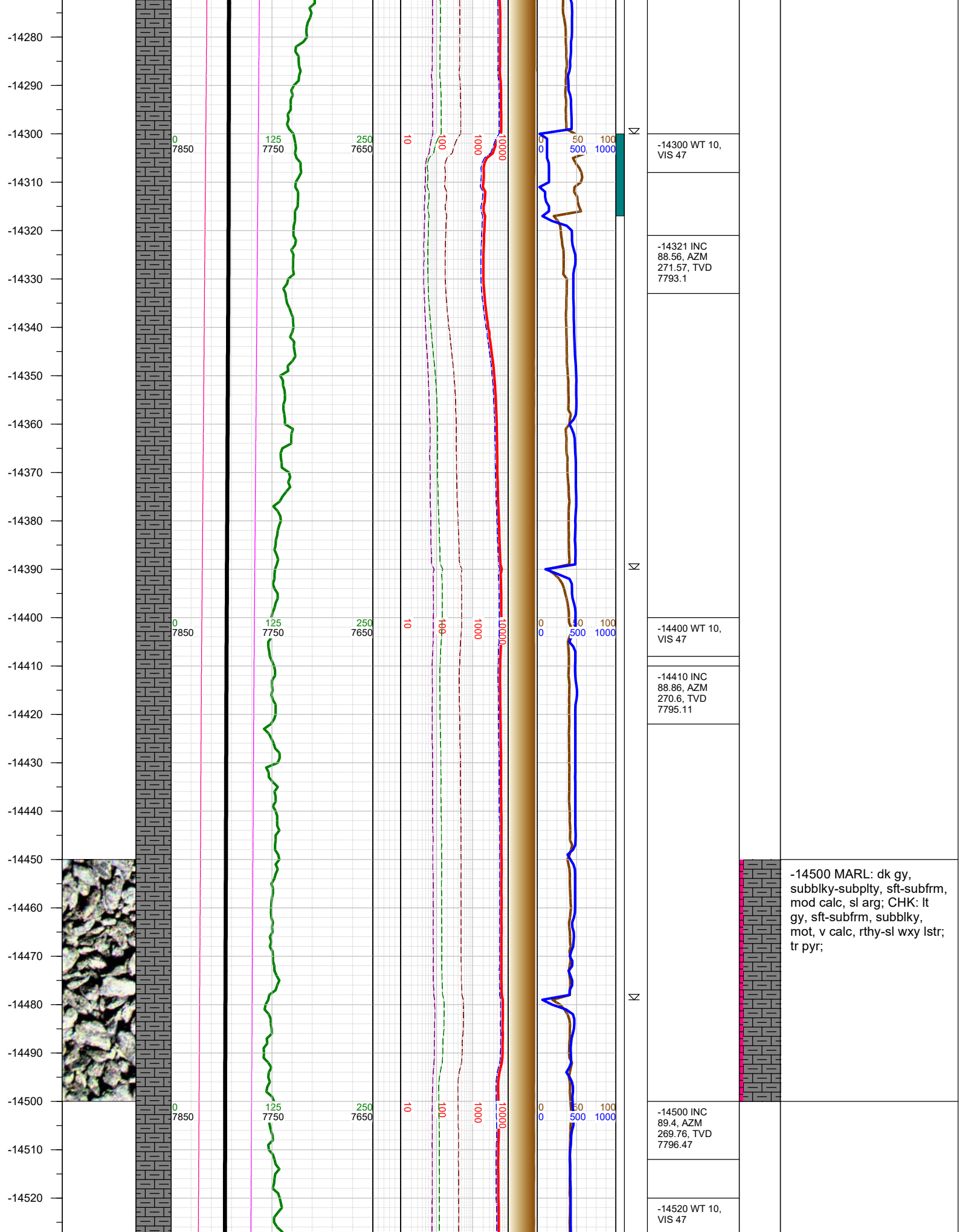

-14530
-14540
-14550
-14560
-14570
-14580
-14590
-14600
-14610
-14620
-14630
-14640
-14650
-14660
-14670
-14680
-14690
-14700
-14710
-14720
-14730
-14740
-14750
-14760
-14770
-14780

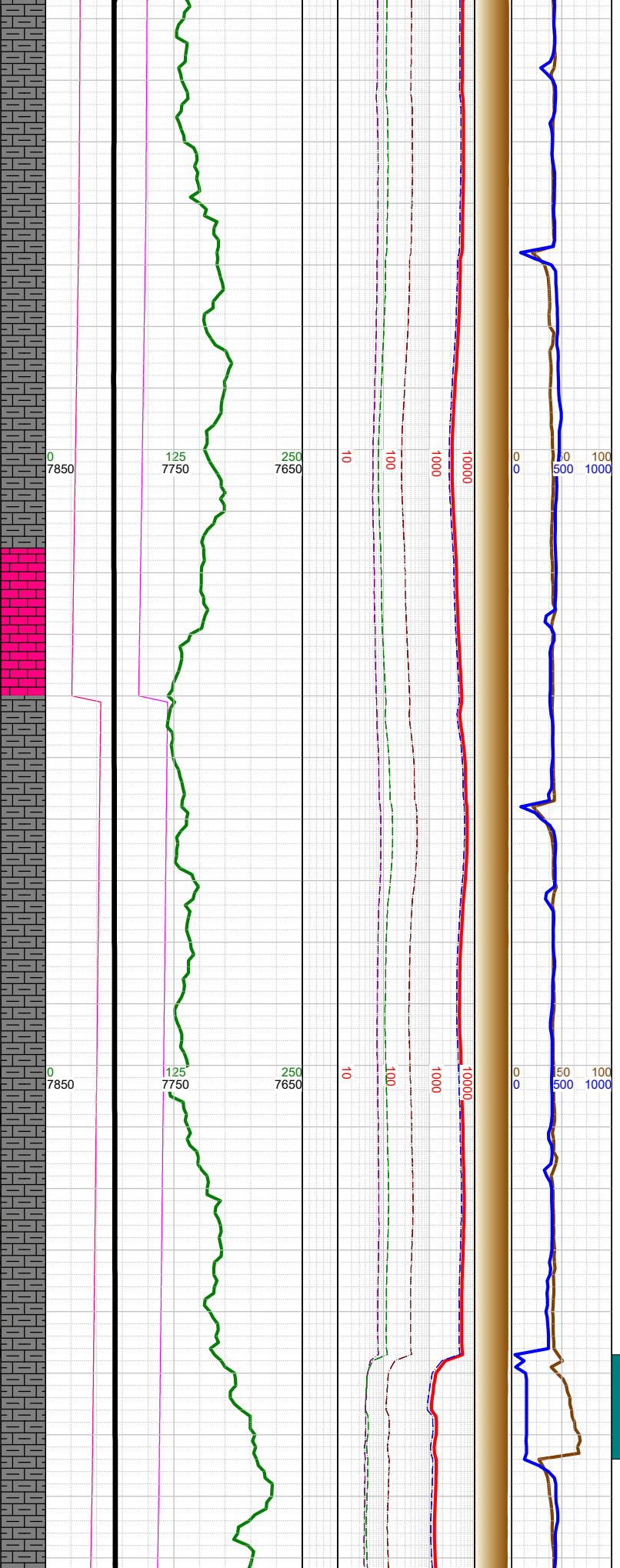
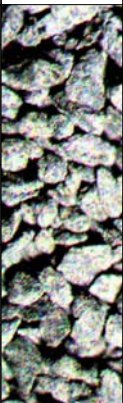

		Σ	
	-14589 INC 90.01, AZM 269.45, TVD 7796.93		
	-14610 WT 10, VIS 47		
	-14640 Fault: 23' up-throw; went from A Chalk to A Marl	Σ	
	-14679 INC 90.72, AZM 268.79, TVD 7796.36		
	-14700 WT 10, VIS 47		-14750 MARL: dk gy, subblky-subplty, sft-subfrm, mod calc, sl arg; CHK: lt gy, sft-subfrm, subblky, mot, v calc, rthy-sl wxy lstr; tr pyr;
	-14769 INC 90.1, AZM 270.78, TVD 7795.71	Σ	

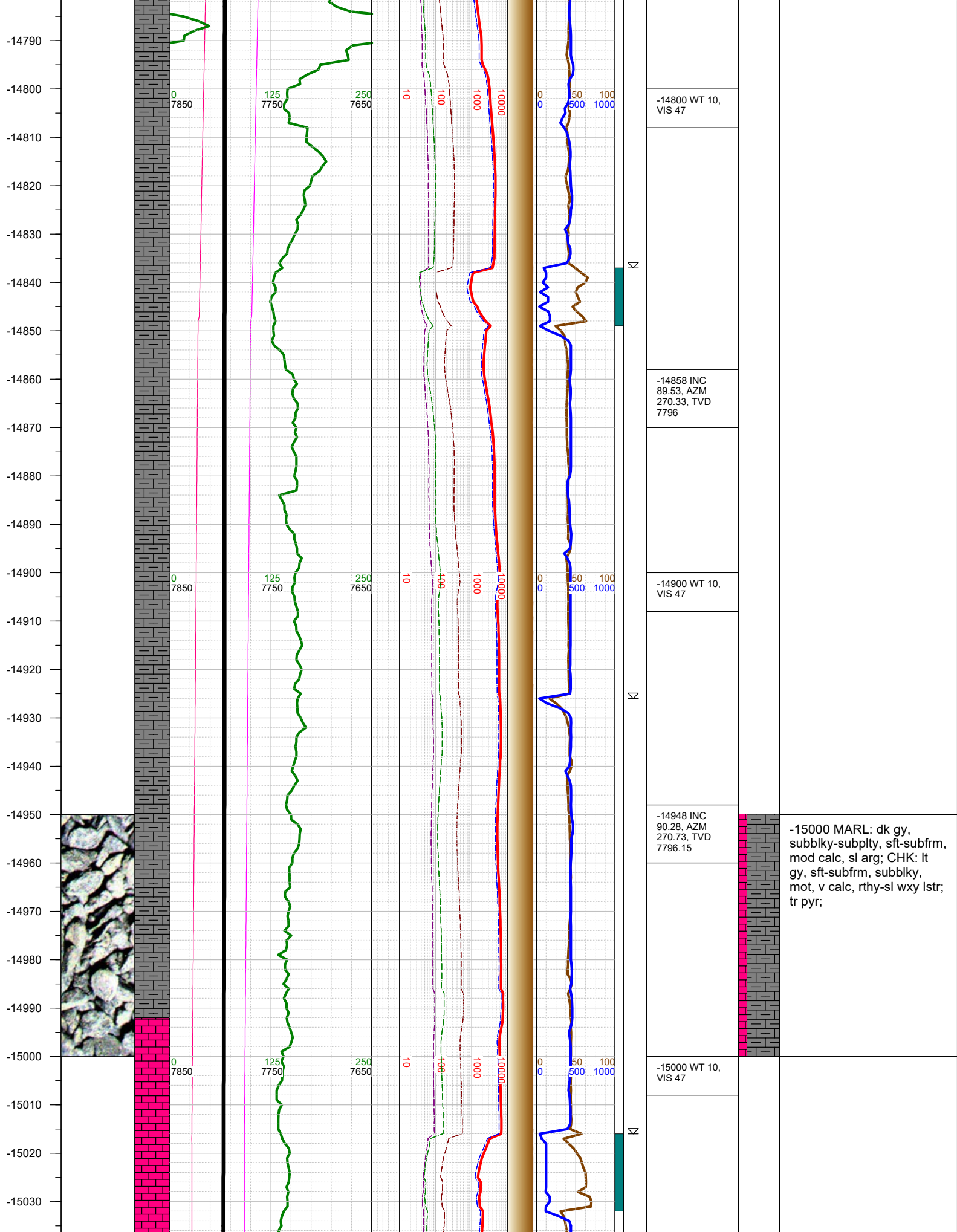

-15040
-15050
-15060
-15070
-15080
-15090
-15100
-15110
-15120
-15130
-15140
-15150
-15160
-15170
-15180
-15190
-15200
-15210
-15220
-15230
-15240
-15250
-15260
-15270
-15280
-15290

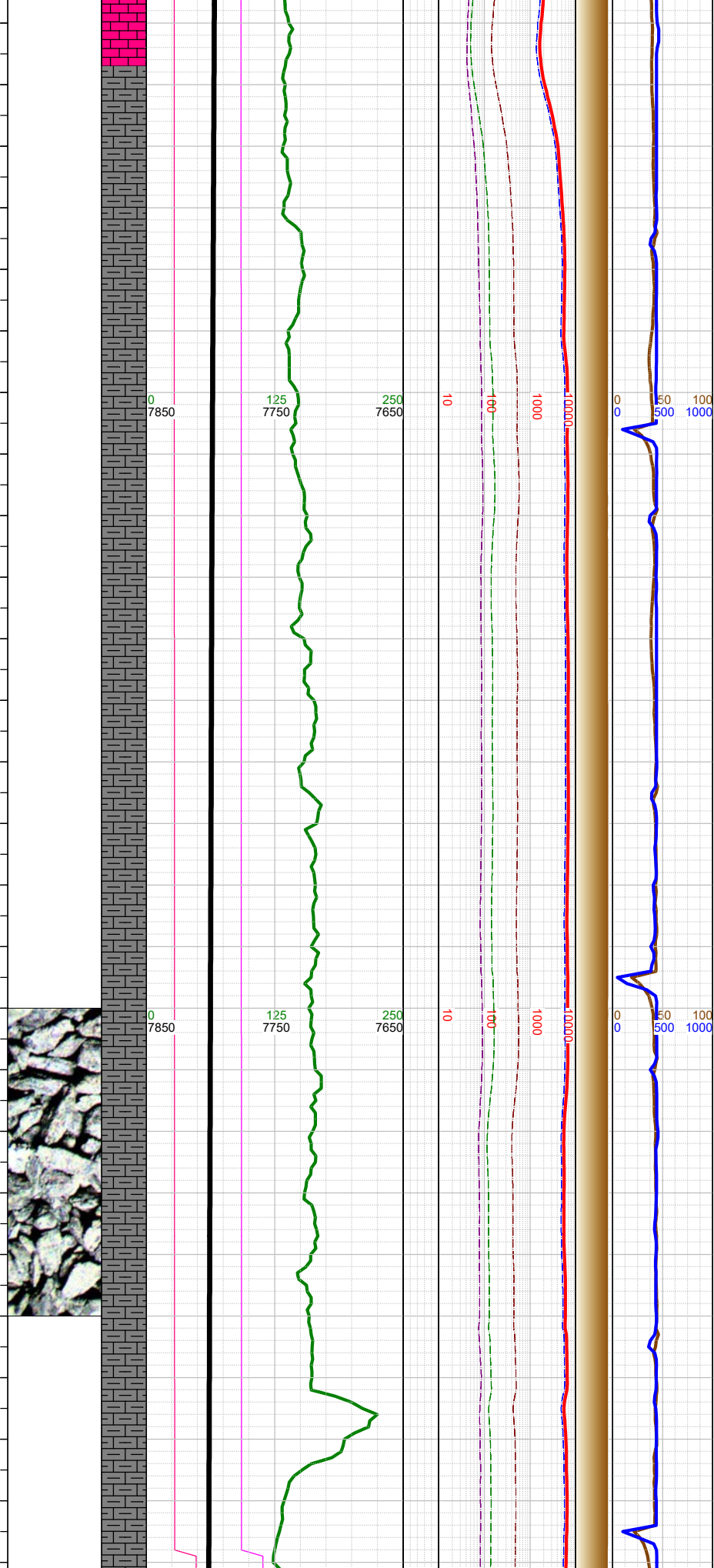

-15037 INC 88.56, AZM 269.72, TVD 7797.05	
-15100 WT 10, VIS 47	
-15127 INC 88.95, AZM 269.63, TVD 7799.01	
-15200 WT 10, VIS 47	
-15216 INC 89.35, AZM 270.73, TVD 7800.33	
-15288 Fault:	

-15250 MARL: dk gy,
subblky-subplty, sft-subfrm,
mod calc, sl arg; CHK: lt
gy, sft-subfrm, subblky,
mot, v calc, rthy-sl wxy lstr;
tr pyr;

-15550
-15560
-15570
-15580
-15590
-15600
-15610
-15620
-15630
-15640
-15650
-15660
-15670
-15680
-15690
-15700
-15710
-15720
-15730
-15740
-15750
-15760
-15770
-15780
-15790
-15800

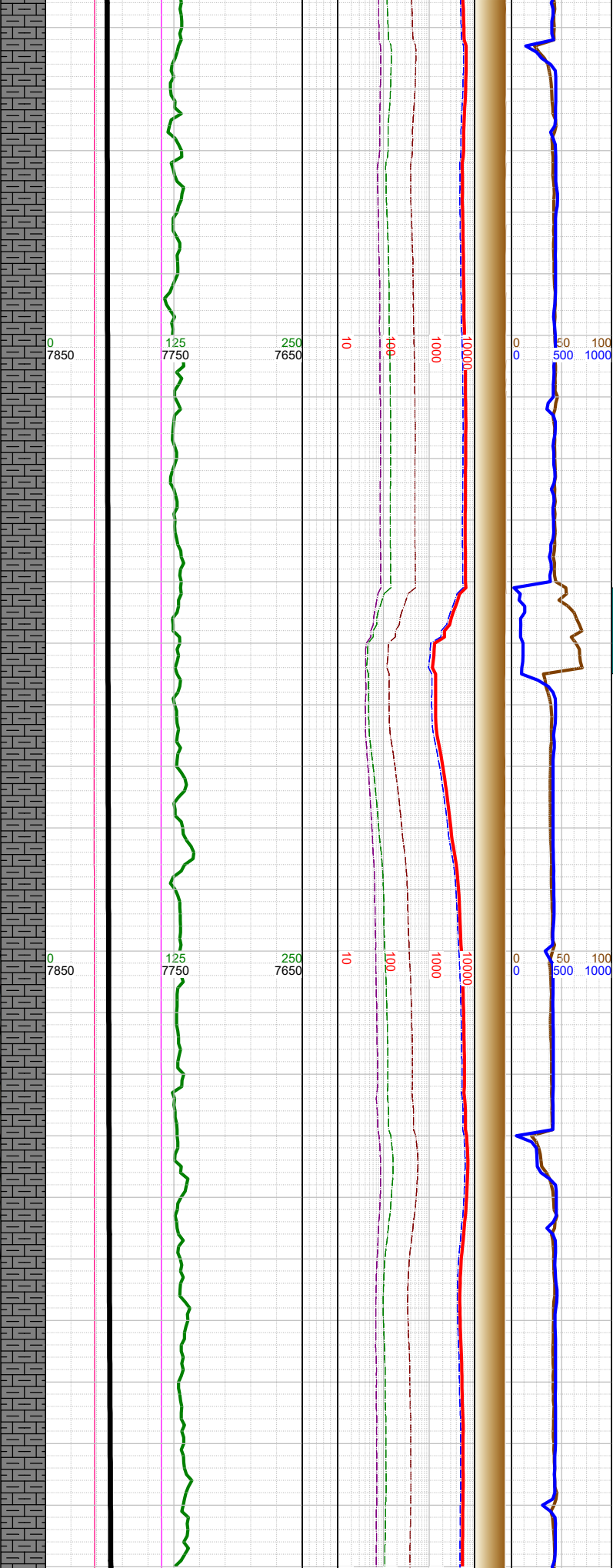
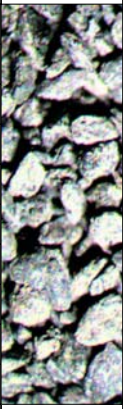

Σ

Σ

Σ

-15574 INC
90.63, AZM
268.09, TVD
7801.89

-15600 WT 10,
VIS 47

-15664 INC
90.15, AZM
268.62, TVD
7801.28

-15700 WT 10,
VIS 47

-15753 INC
91.12, AZM
269.72, TVD
7800.29

-15750 MARL: dk gy,
subblky-subplty, sft-subfrm,
mod calc, sl arg; CHK: lt
gy, sft-subfrm, subblky,
mot, v calc, rthy-sl wxy lstr;
tr pyr;

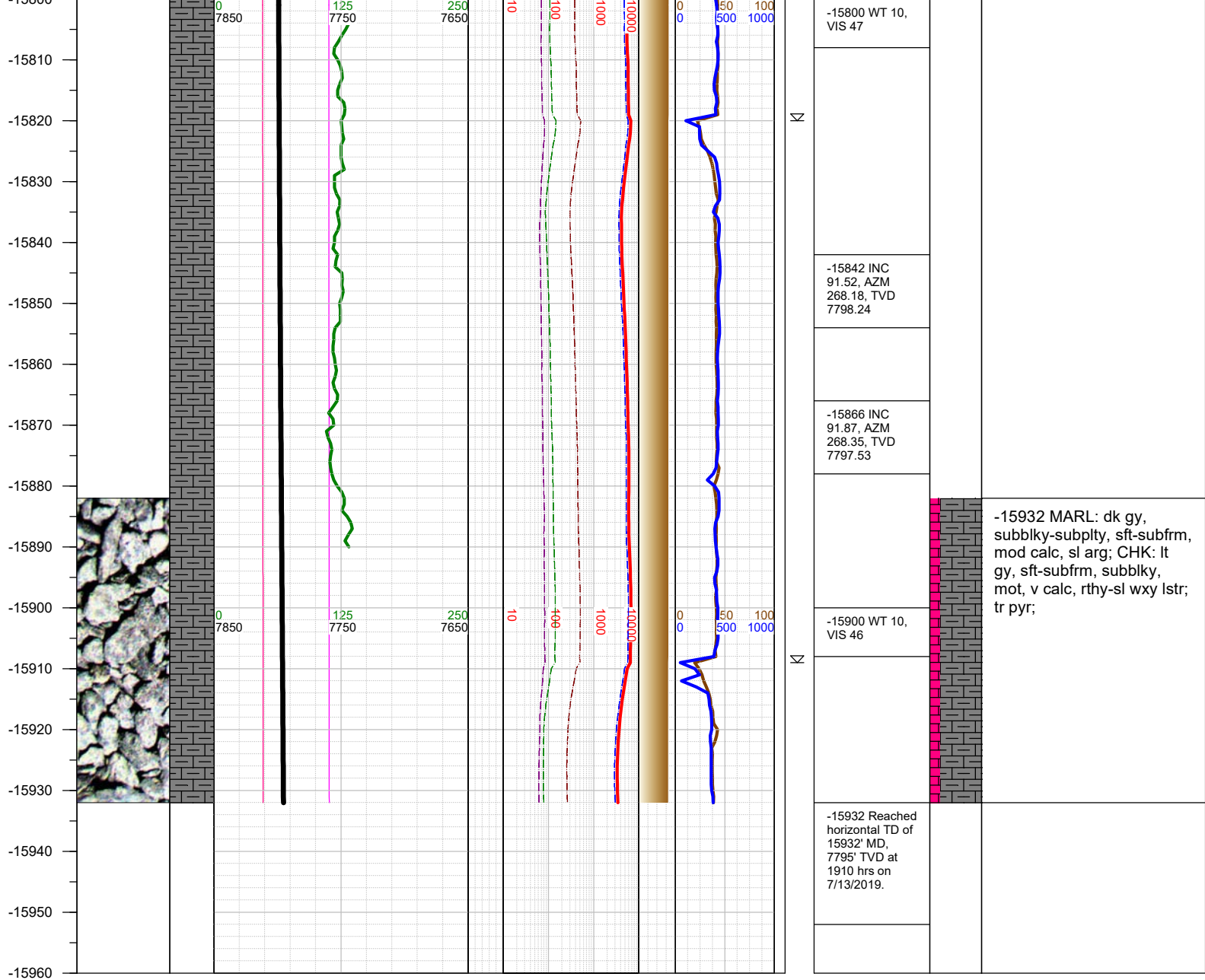

TOTAL DEPTH = 15932'

Thank you for using Earth Science Agency