

OPERATOR: **Extraction Oil & Gas**
WELL NAME: **Coyote Trails 33S-20-1N**
FIELD NAME: DJ Basin - Wattenberg
DRILLING RIG: Ensign 147
API #: 05-123-49914

LAT/LONG: 40.017977, -105.007281
SURFACE HOLE: SWSE S28-T1N-R68W, 1149' FSL, 2301' FEL
BOTTOM HOLE: S4-T1S-R68W, 150' FSL, 2134' FWL



Earth Science Agency, LLC

COUNTY: Weld
STATE: Colorado
GROUND ELEVATION: 5273'
KELLY BUSHING: 5301'
DRILLING FLUID: OBM
TVD VS. MD: 7939' / 17953'
SPUD DATE: June 19, 2019
TD DATE: June 21, 2019

DEPTHS LOGGED: 6000' - 17953'
DATES LOGGED: June 19, 2019 - June 21, 2019
GEOLOGISTS: Nick Damon, Zak Lewis
SCALE: 5" = 100'

LEGEND

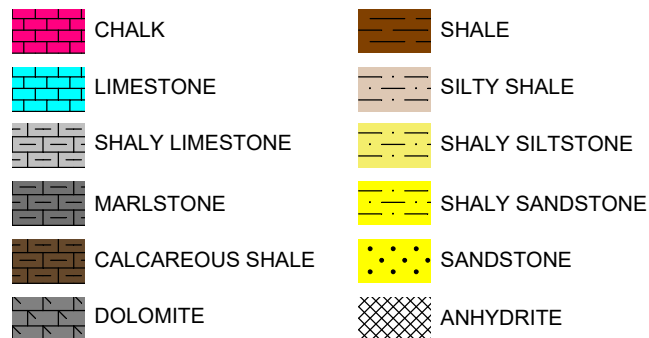

FORMATION CONNECTION MIDNIGHT NEW BIT GAS SHOW FAULT

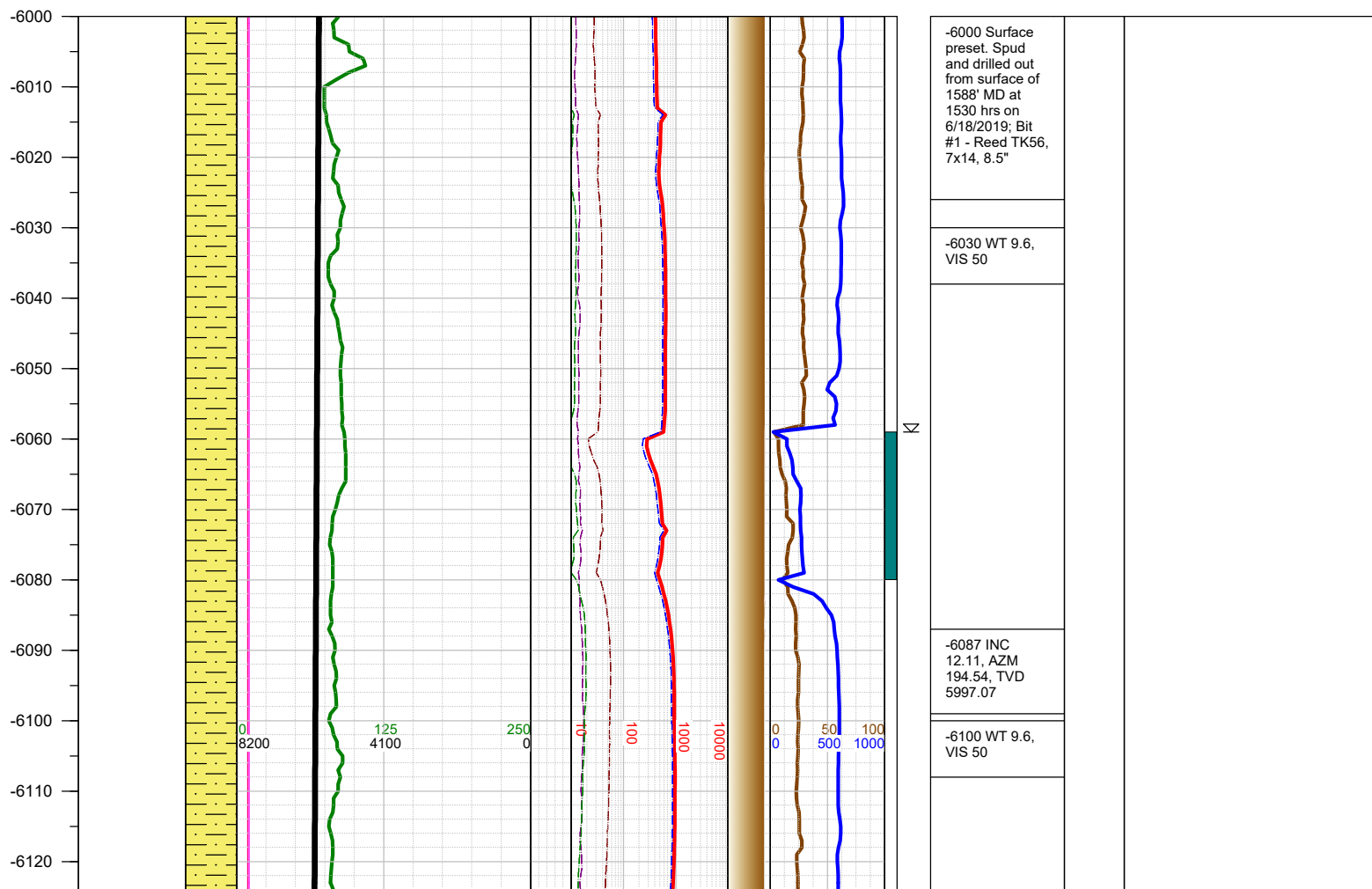
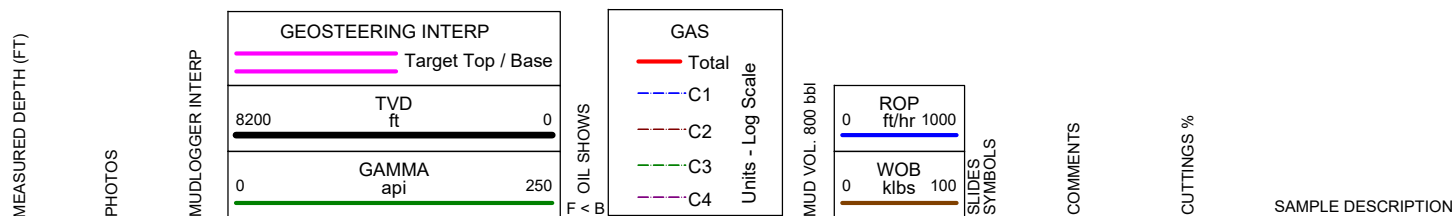

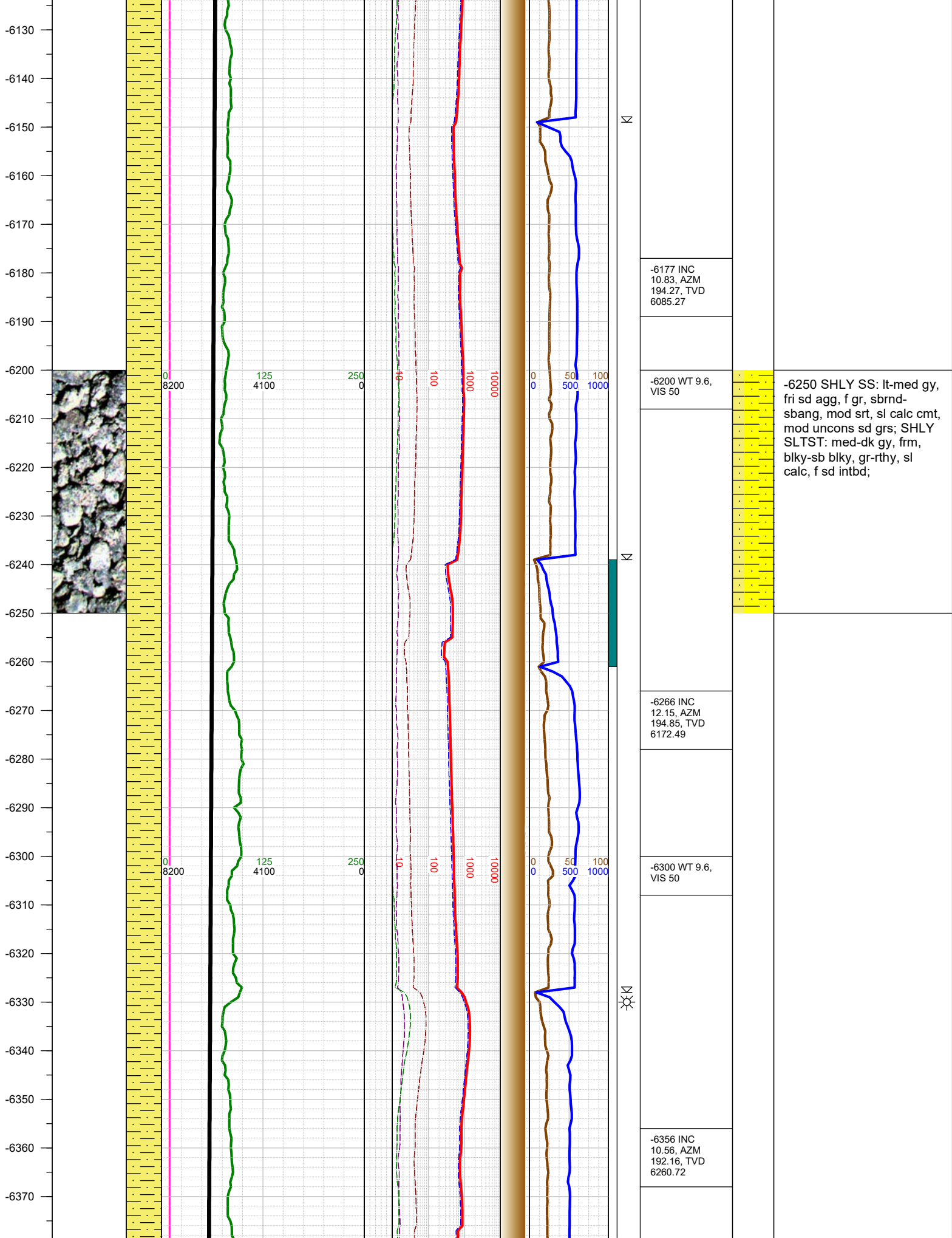

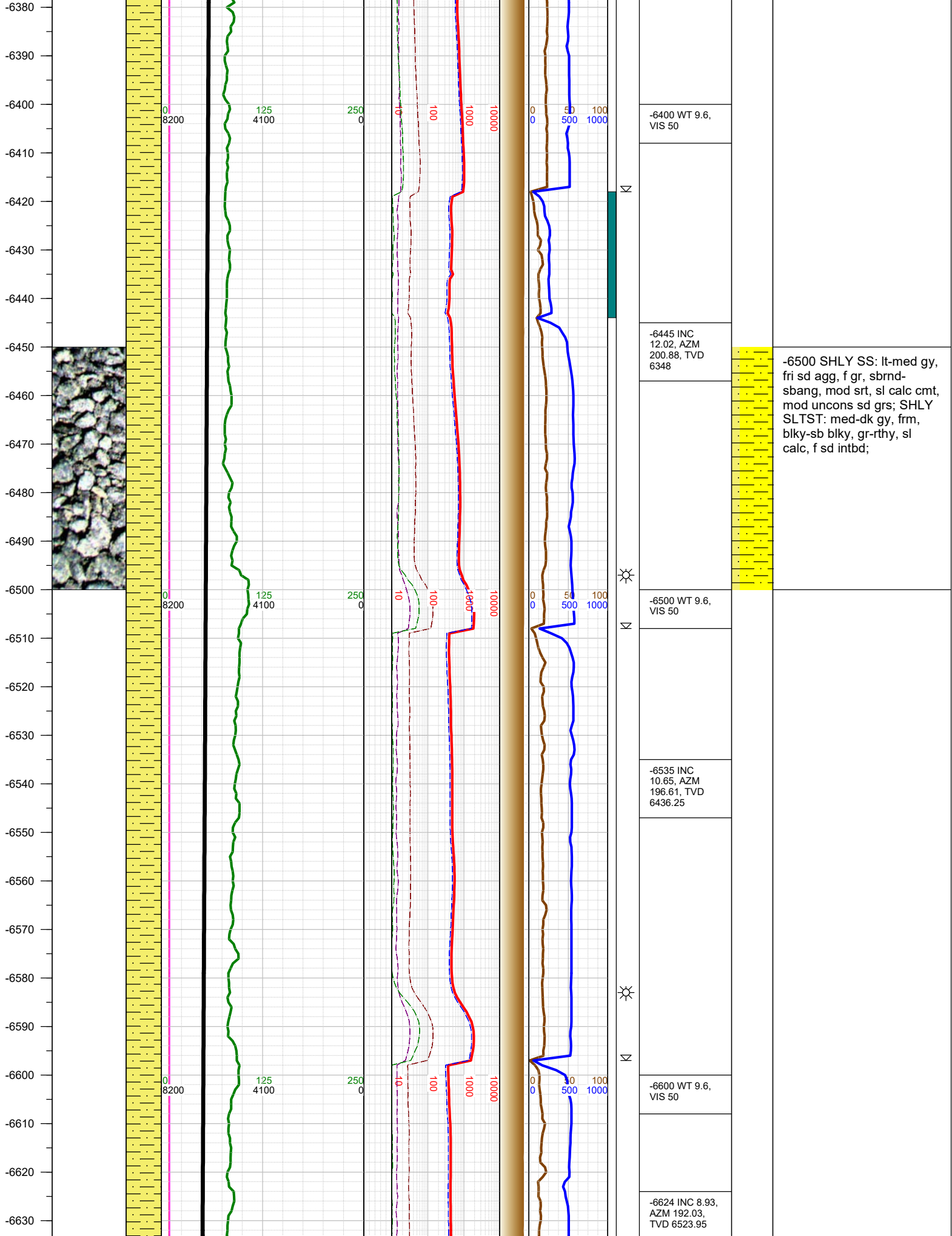

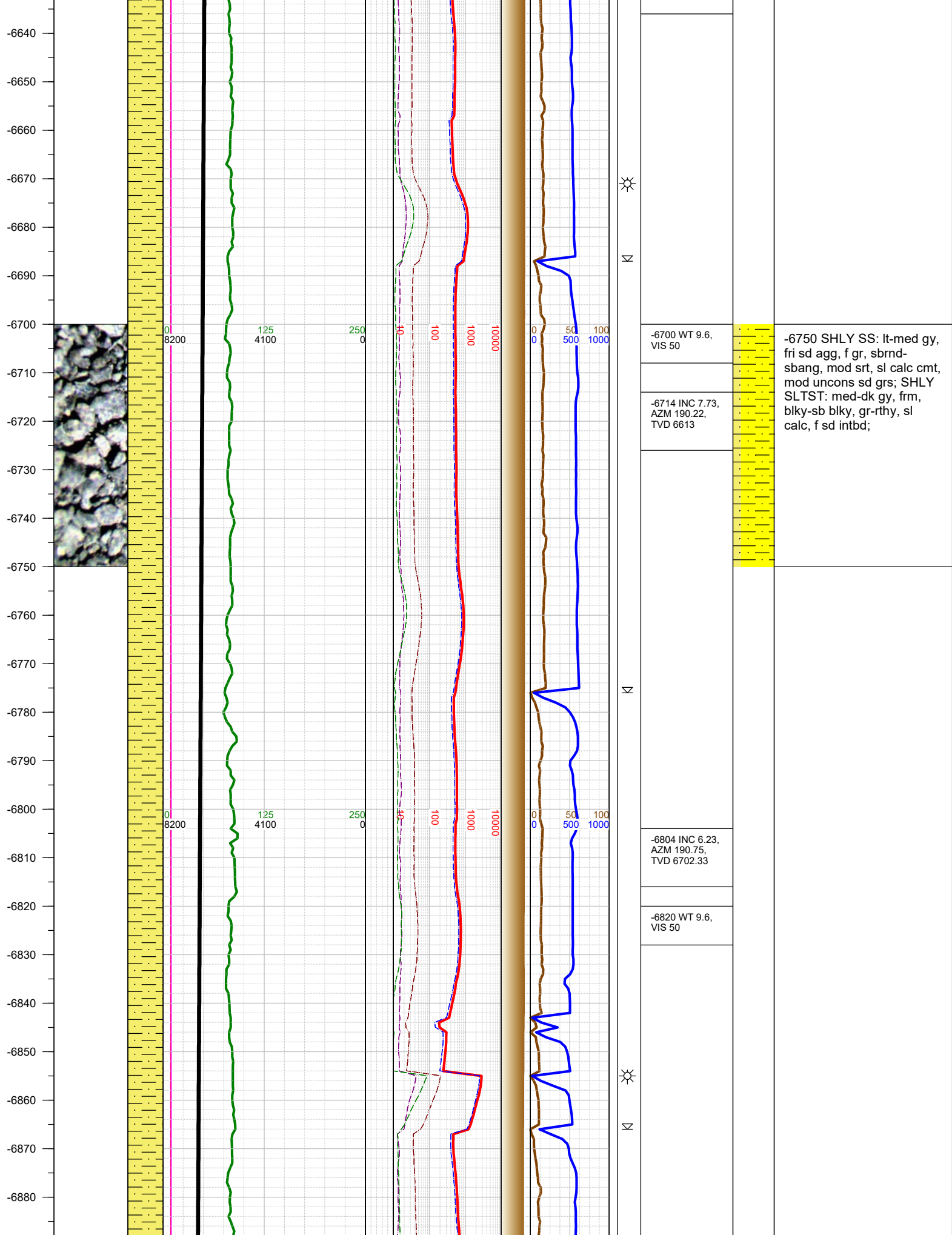

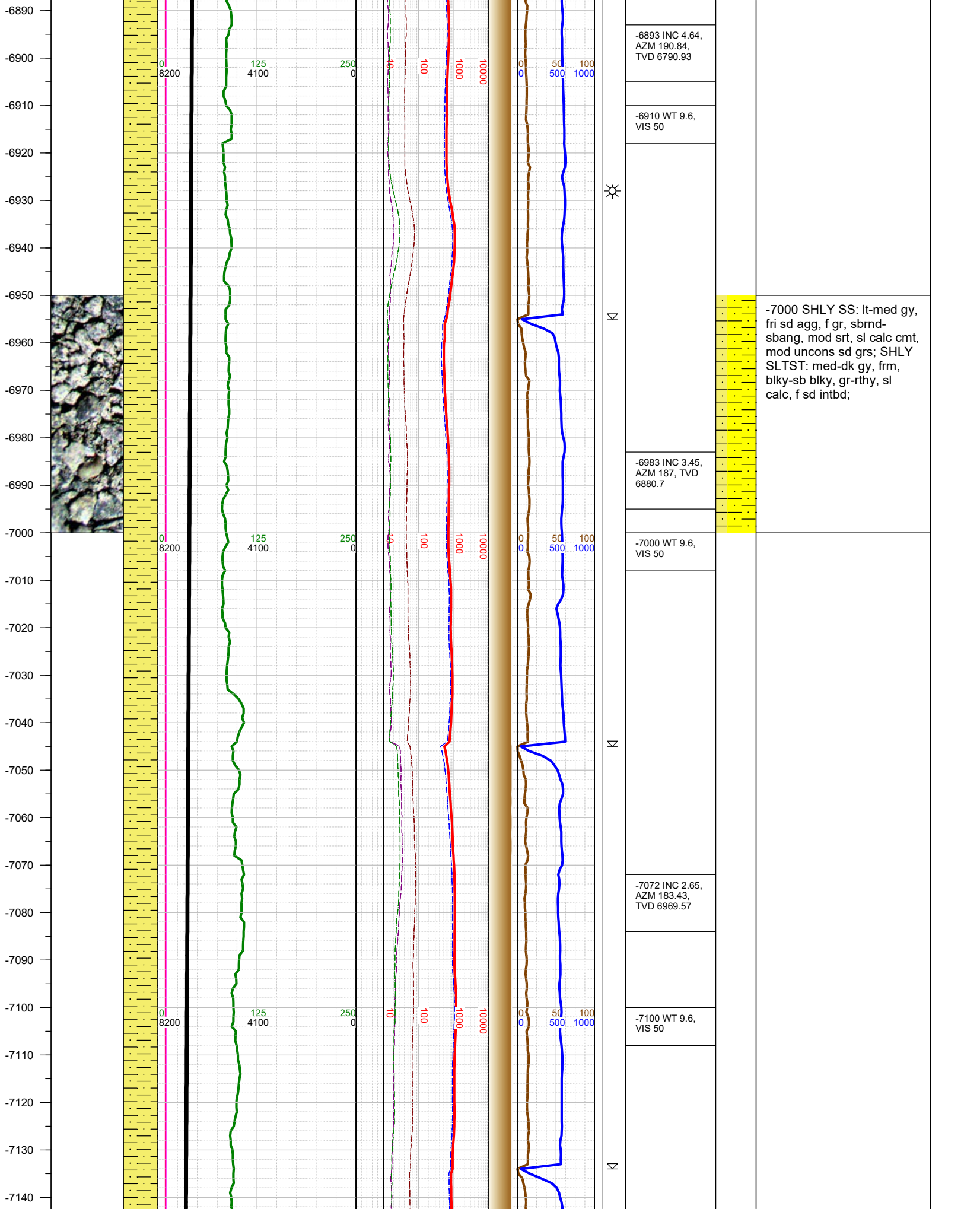

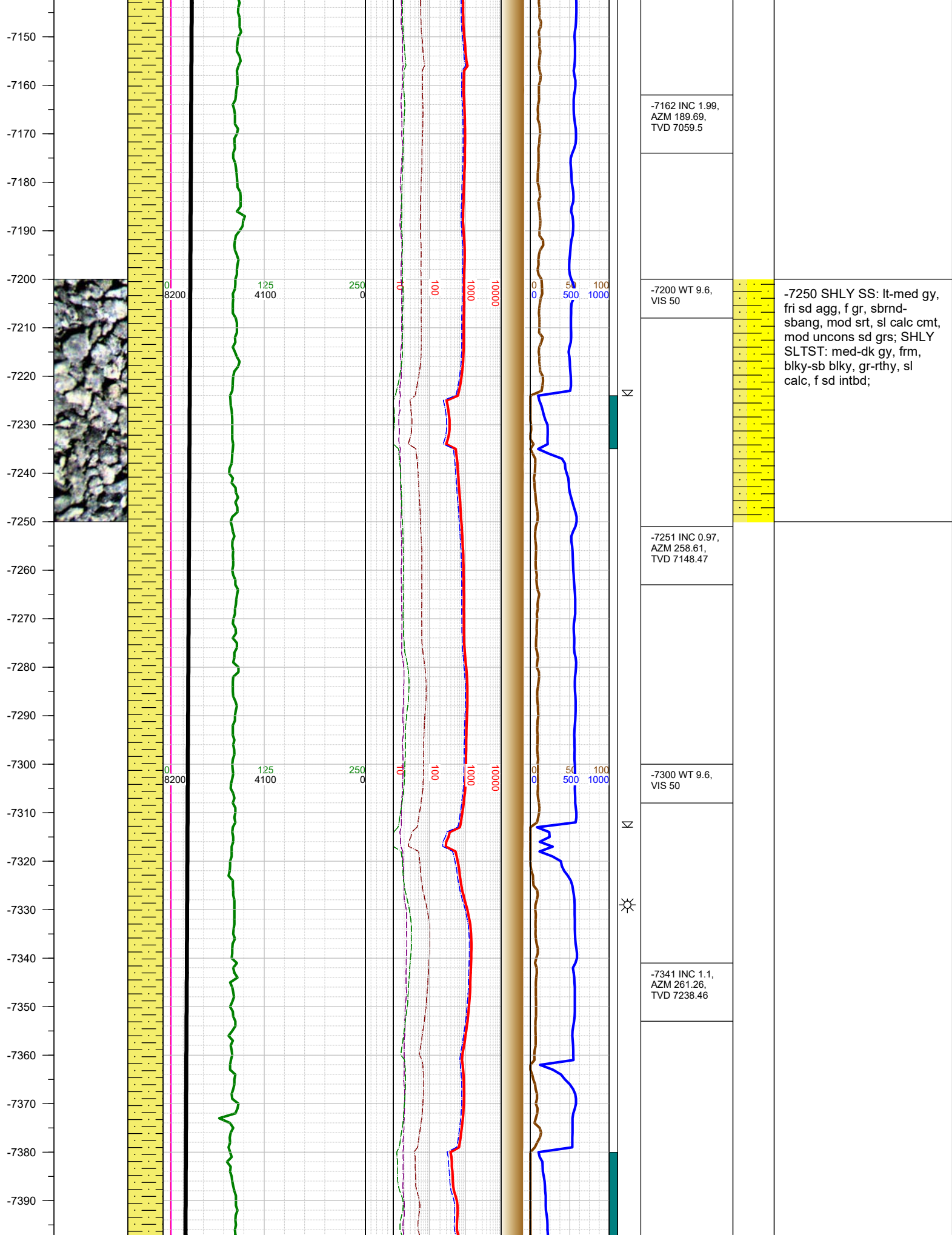

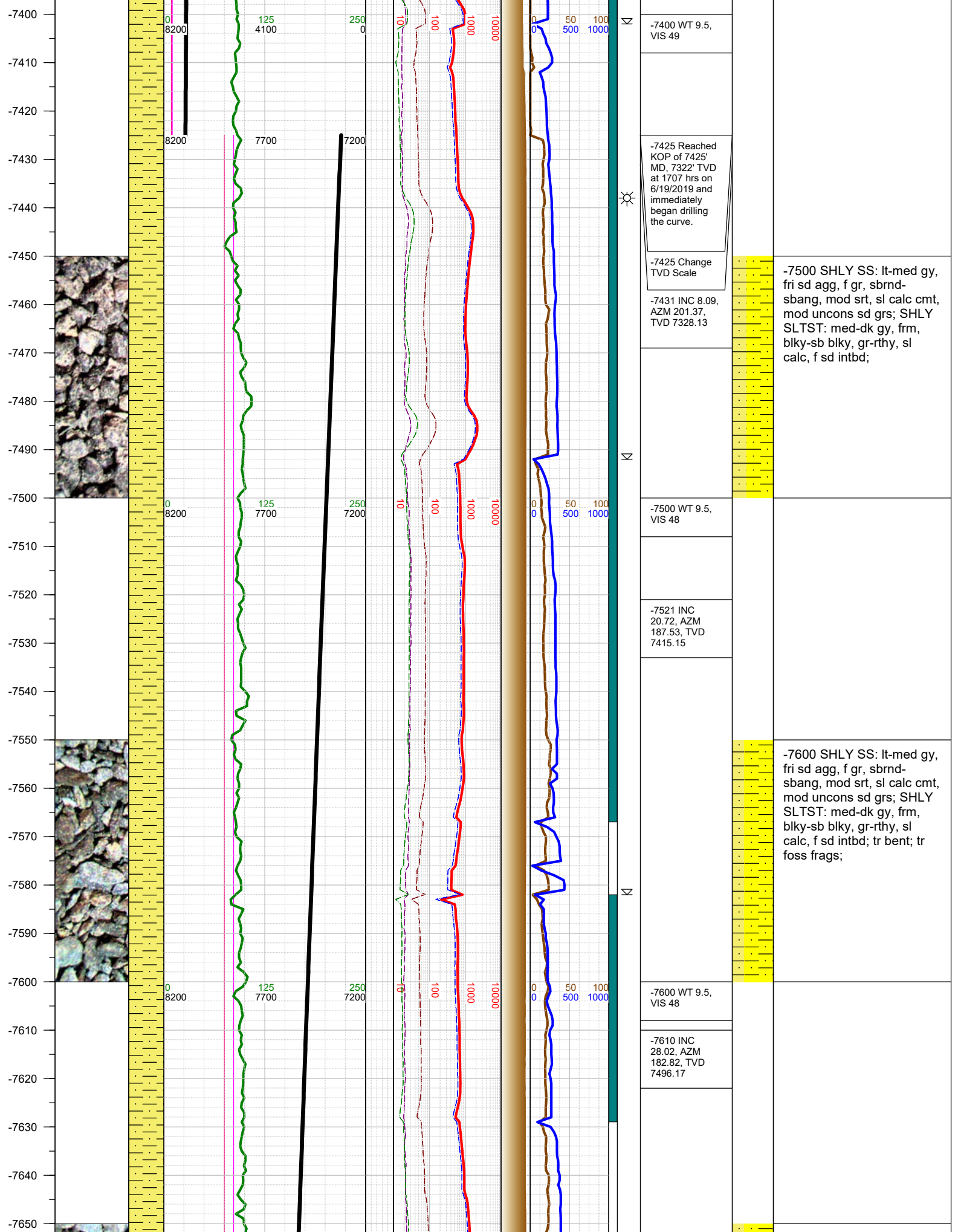

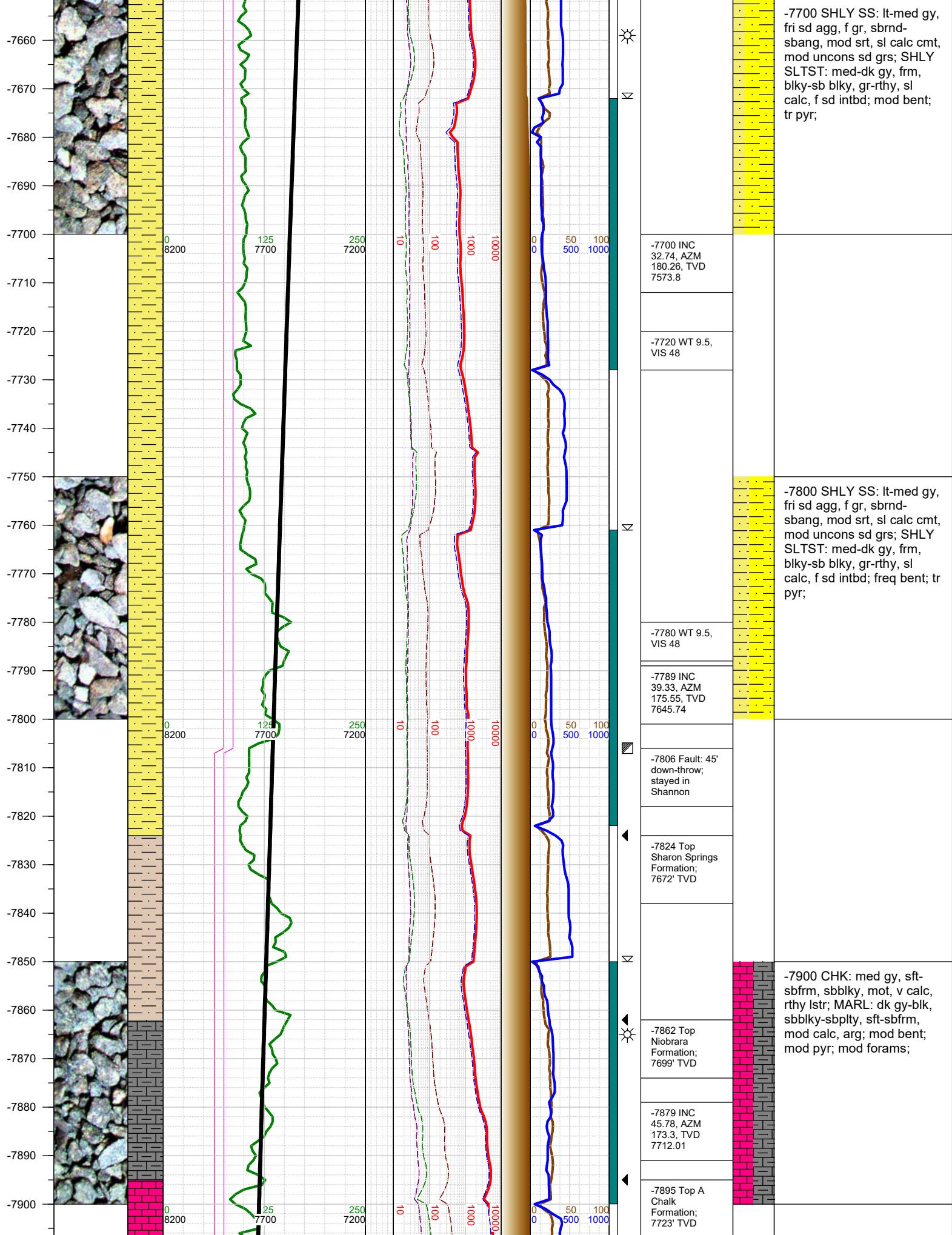

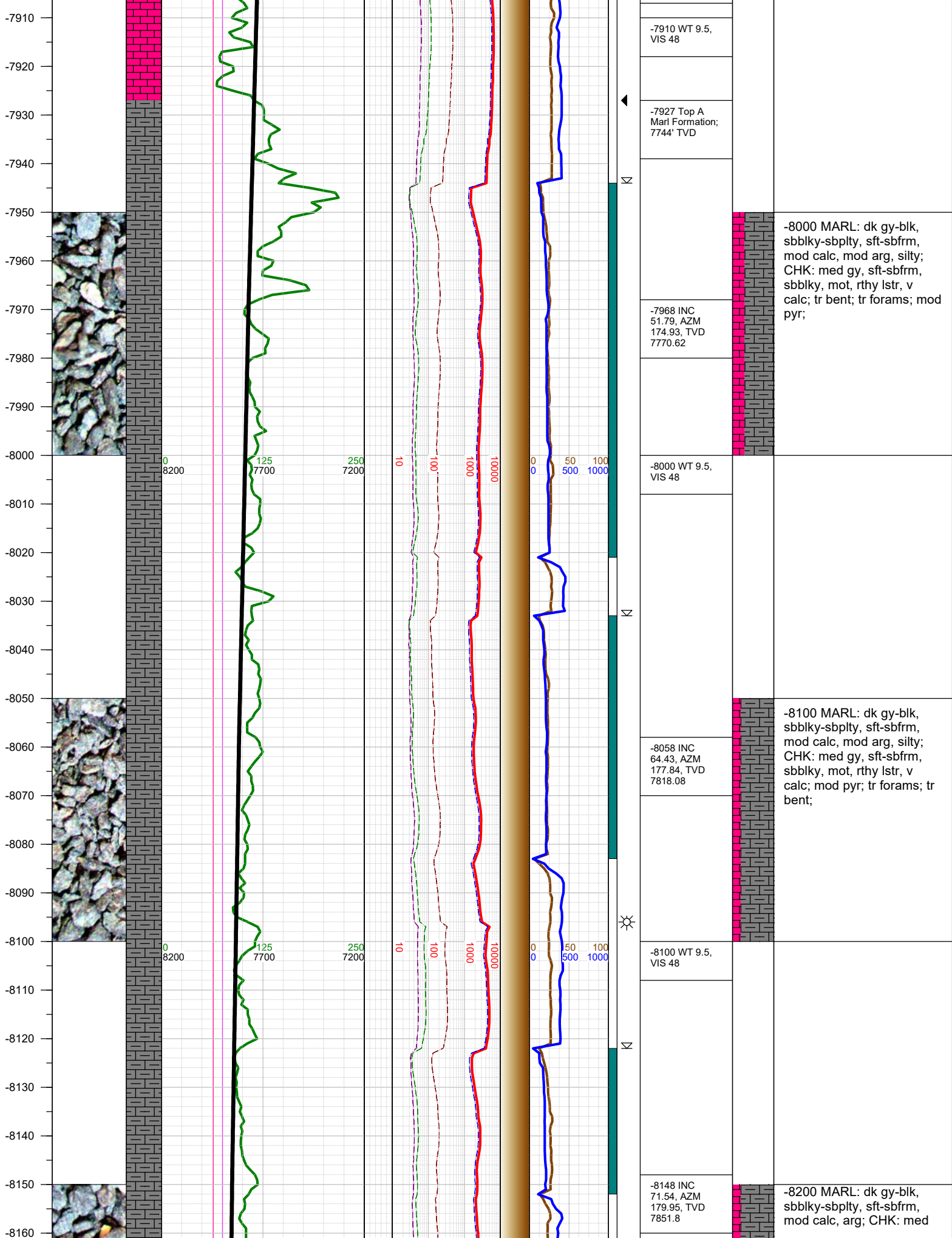

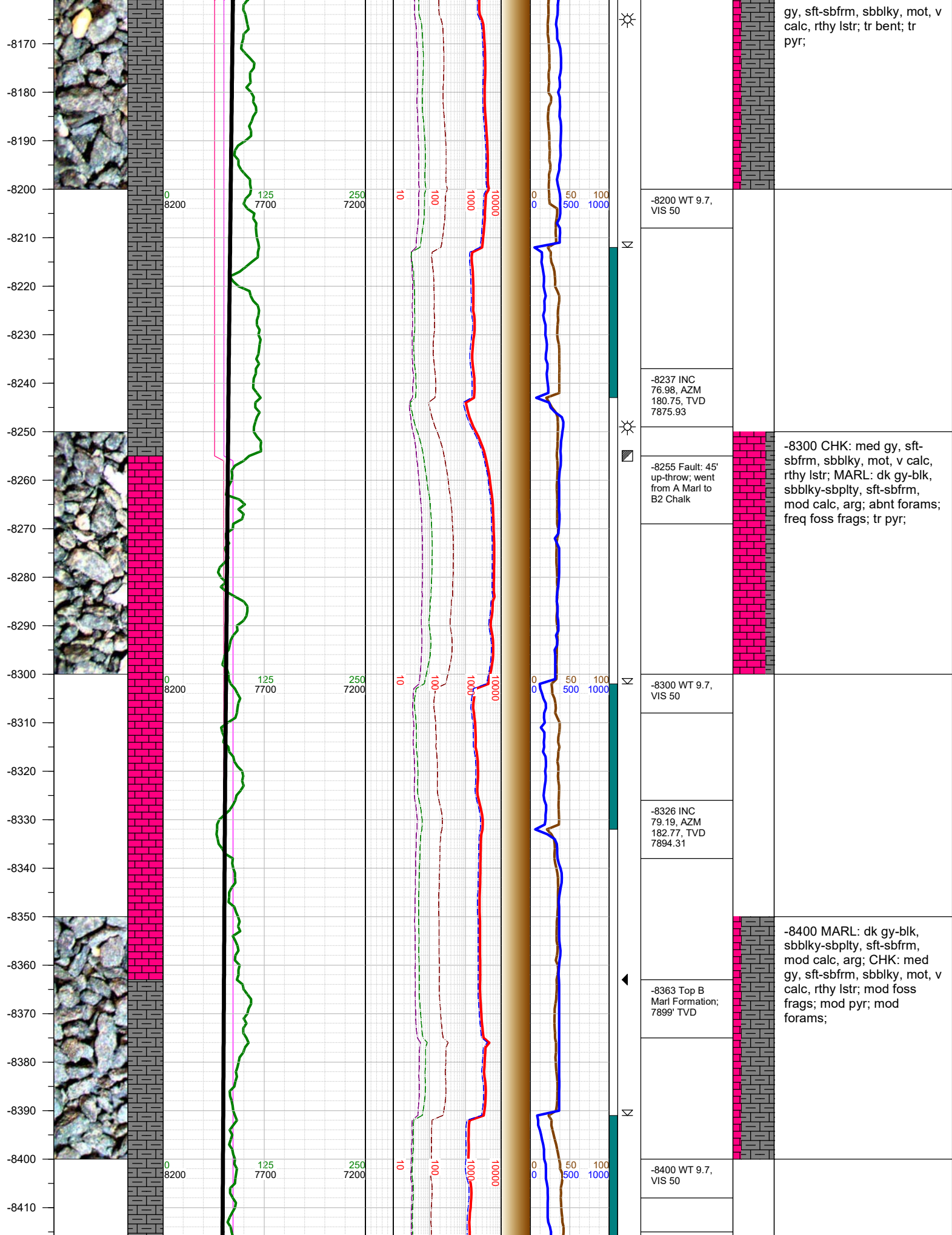

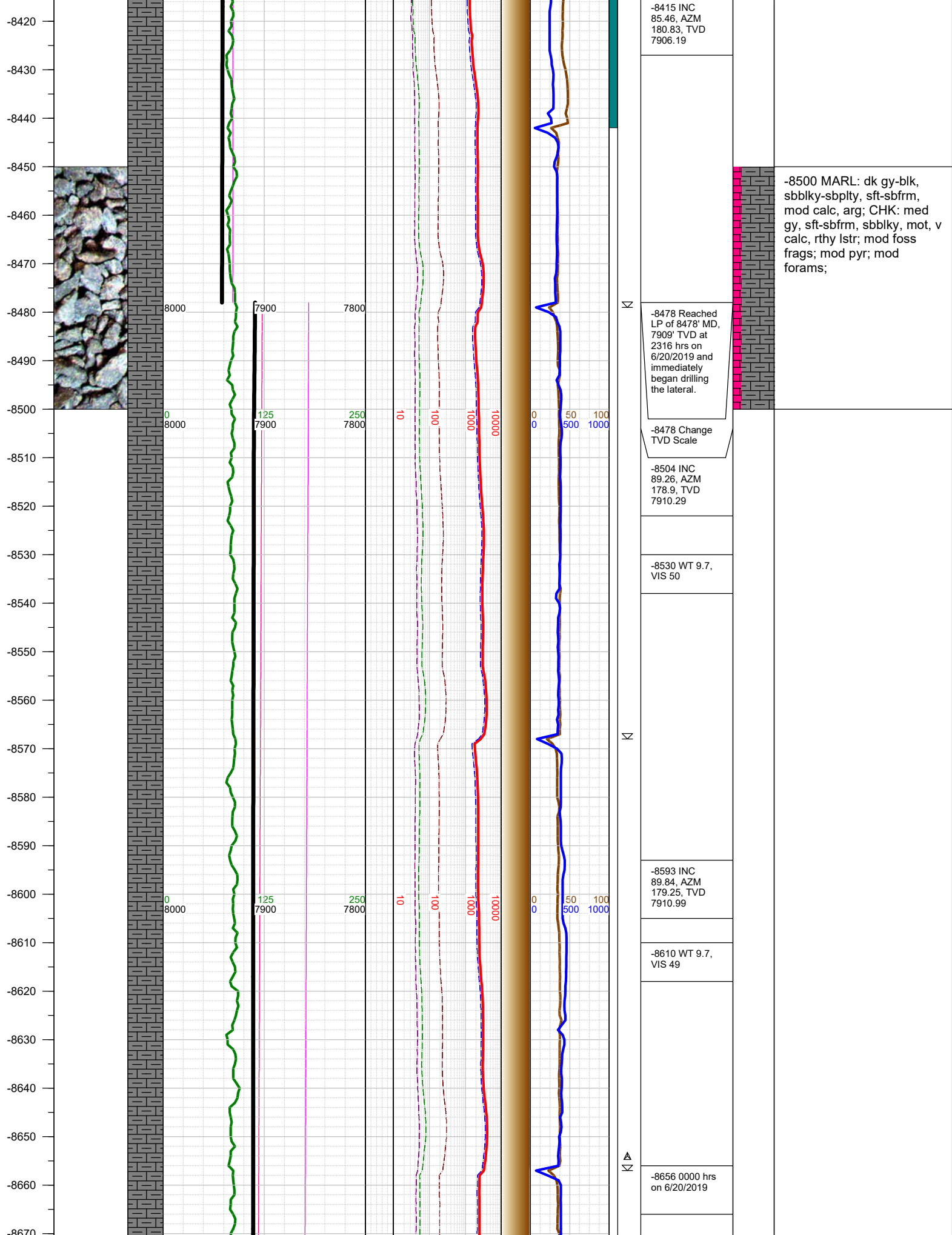

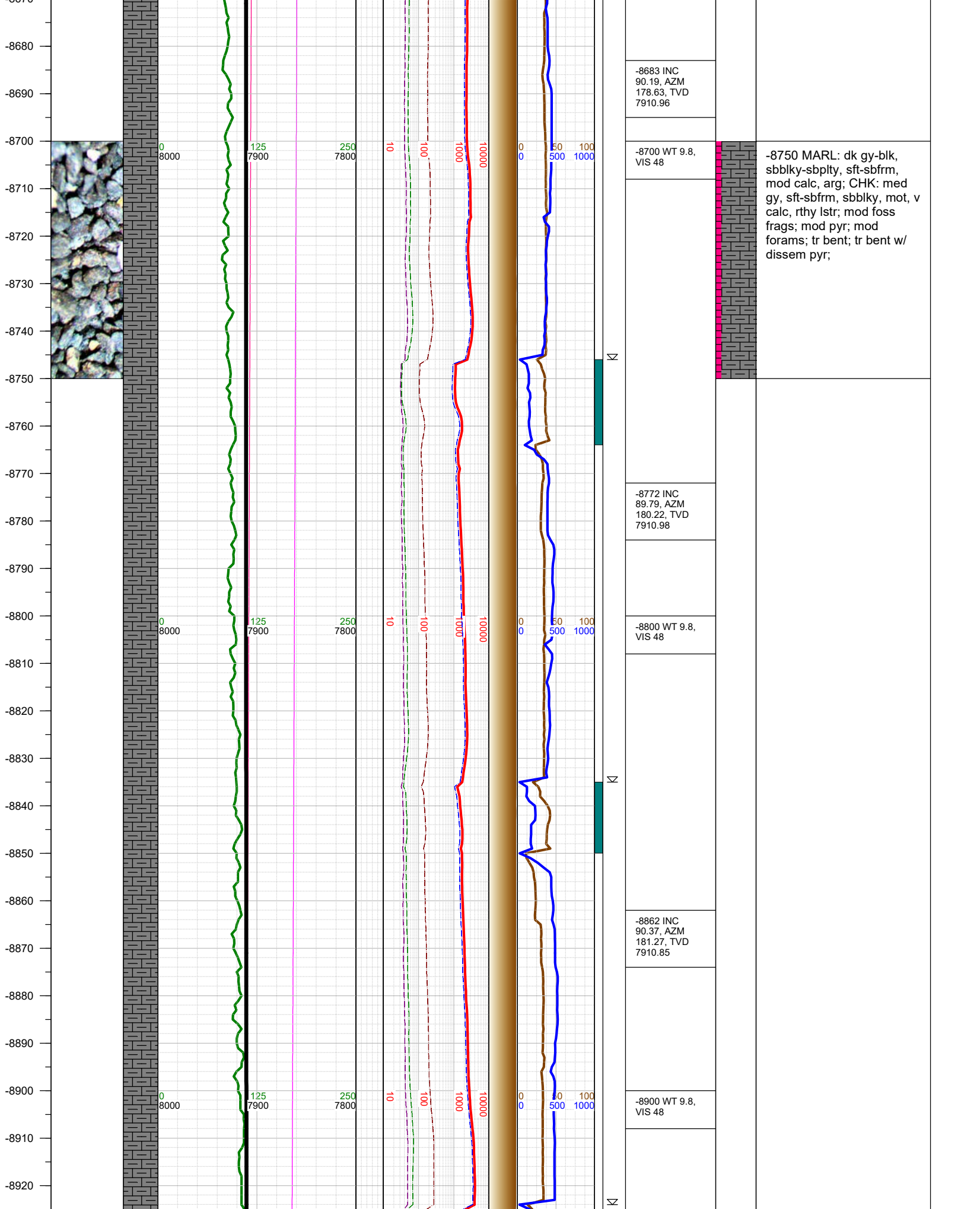

-8930
-8940
-8950
-8960
-8970
-8980
-8990
-9000
-9010
-9020
-9030
-9040
-9050
-9060
-9070
-9080
-9090
-9100
-9110
-9120
-9130
-9140
-9150
-9160
-9170

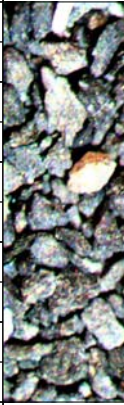

0
8000

125
7900

250
7800

10

100

1000

10000

0

50

500

1000

Σ

Σ

☀

-8953 INC 90.1,
AZM 181.58,
TVD 7910.48

-9000 WT 9.8,
VIS 48

-9043 INC 89.4,
AZM 180.97,
TVD 7910.87

-9100 WT 9.8,
VIS 48

-9133 INC
89.44, AZM
180.61, TVD
7911.78

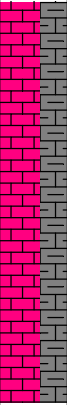

-9000 CHK: med gy, sft-
sbfrm, sbblky, mot, v calc,
rthy lstr; MARL: dk gy-blk,
sbblky-sbply, sft-sbfrm,
mod calc, arg; abnt forams;
freq foss frags; tr pyr;

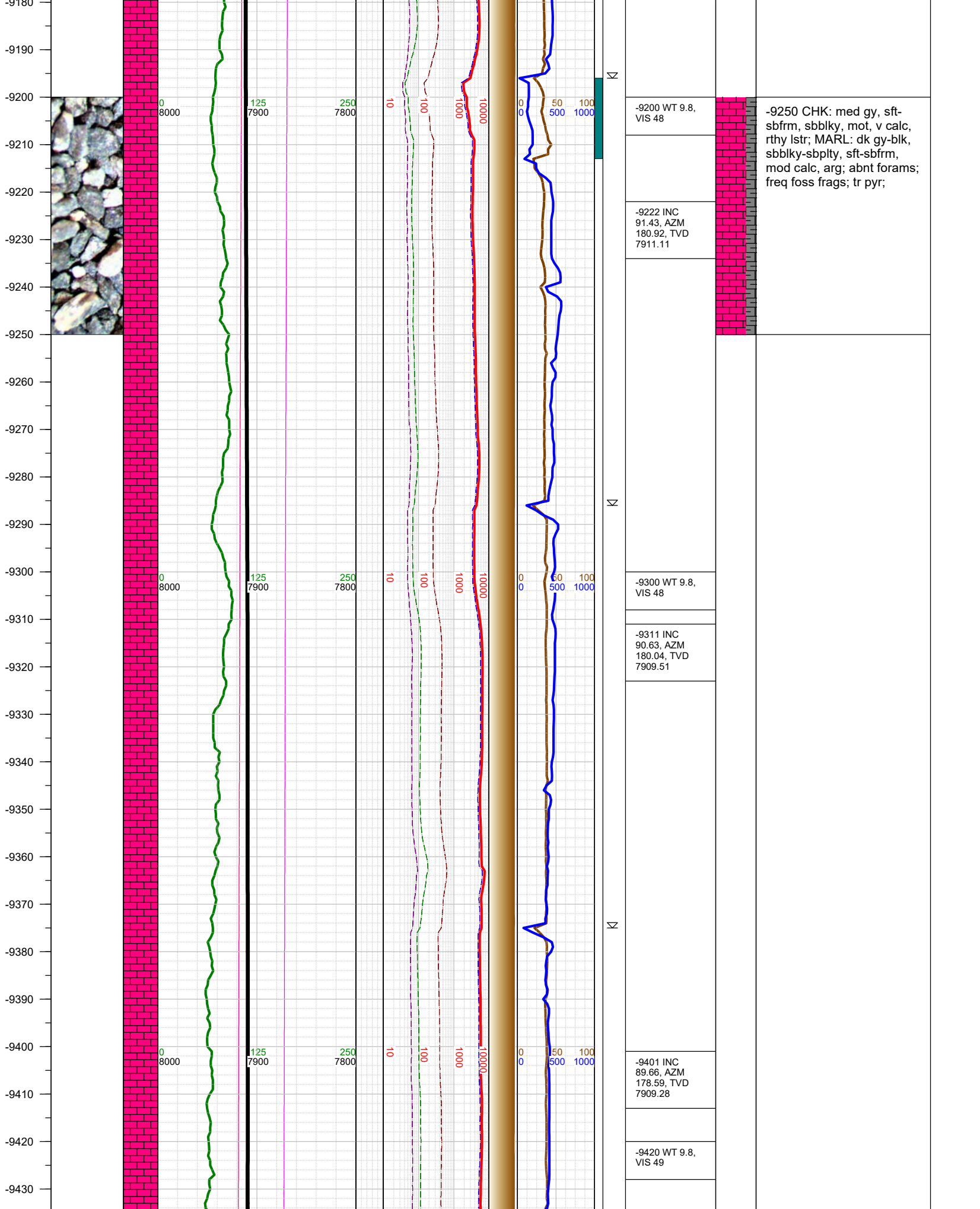

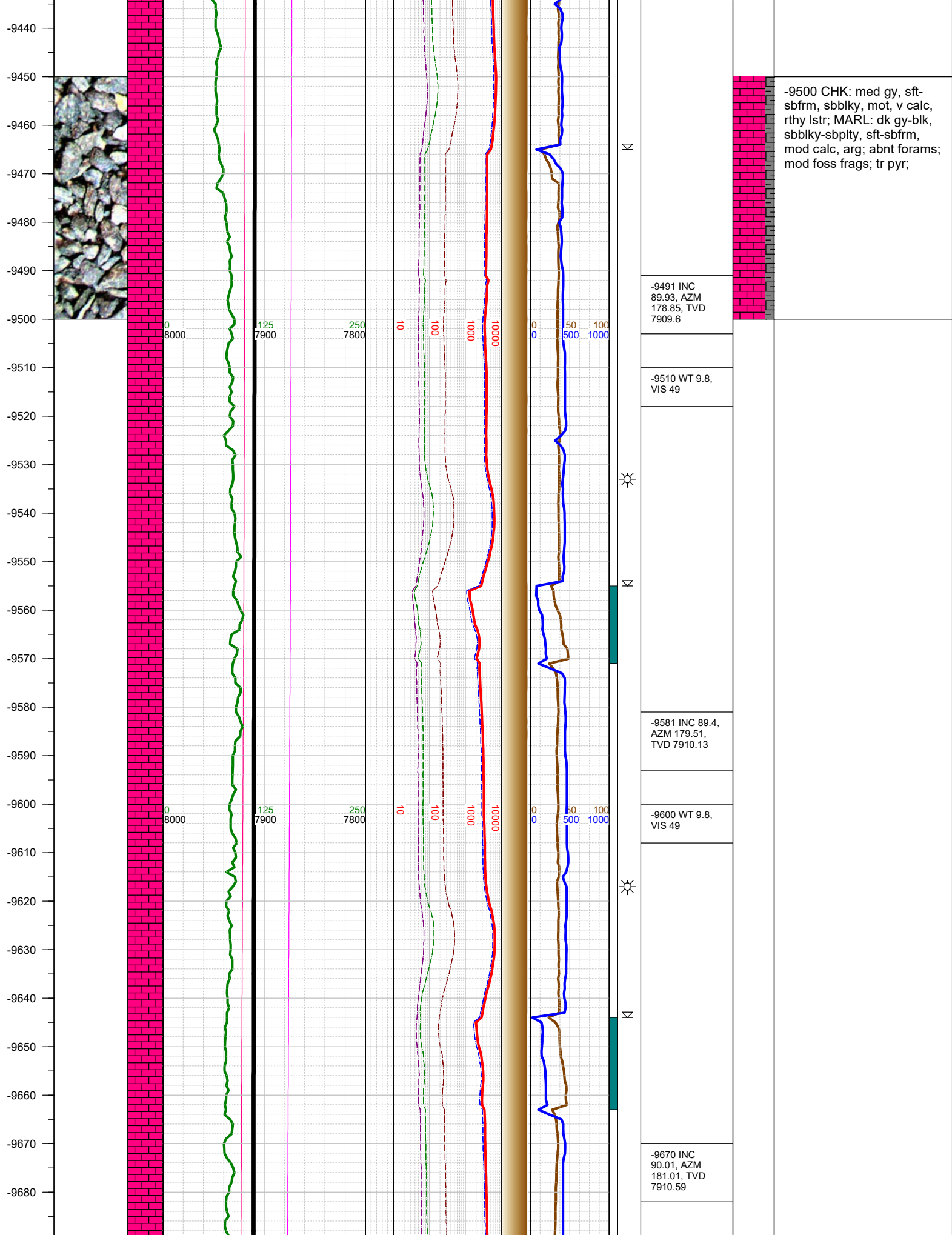

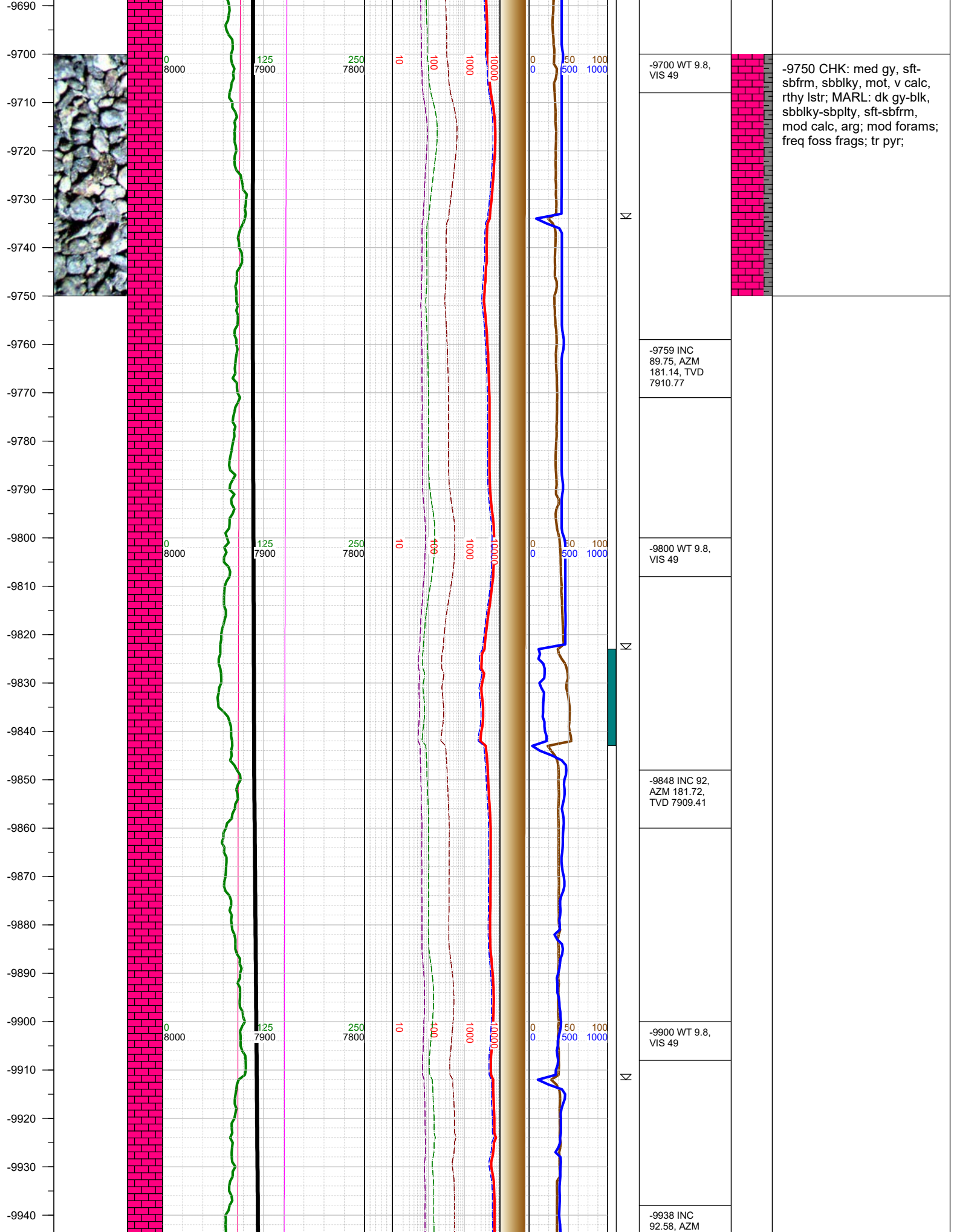

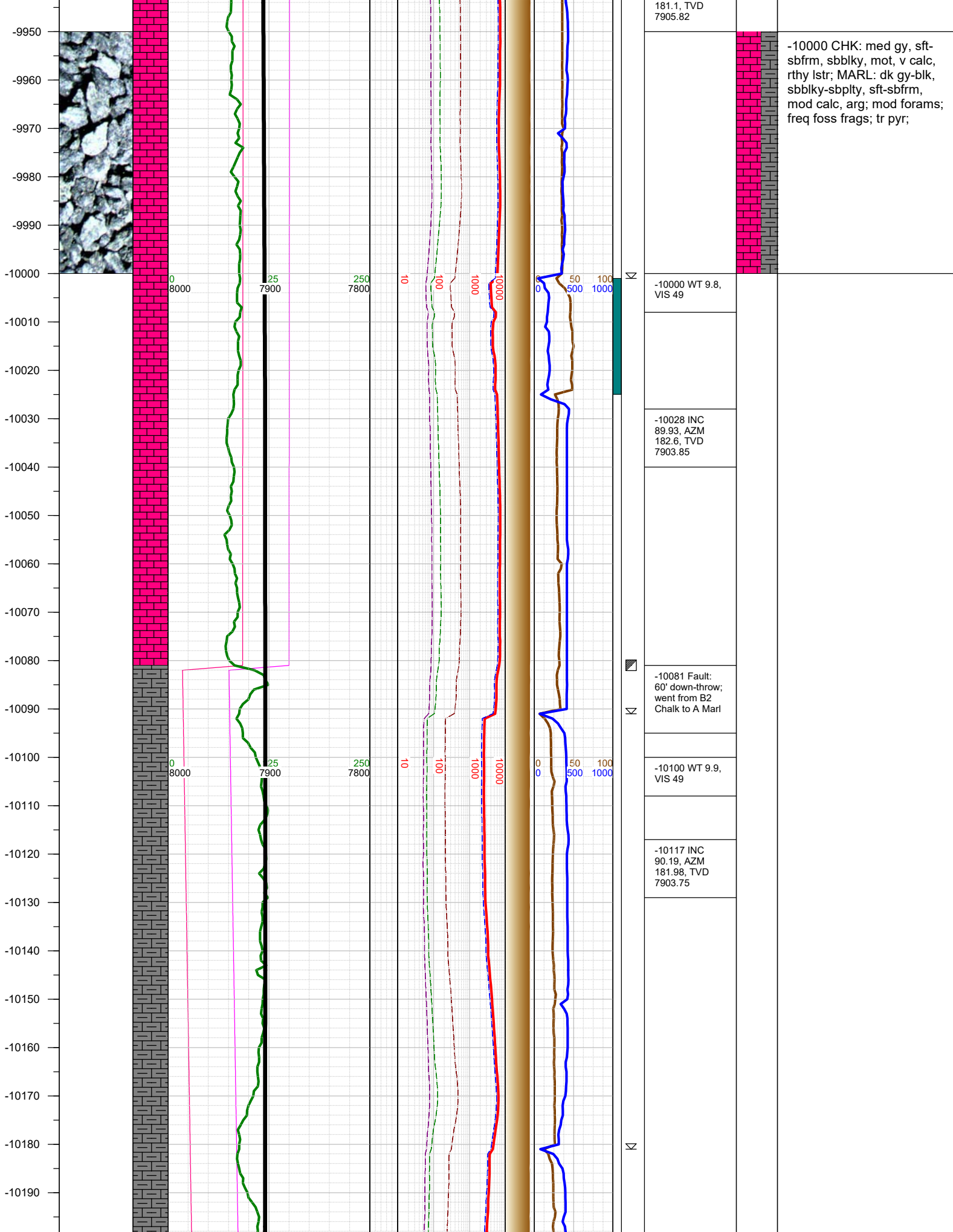

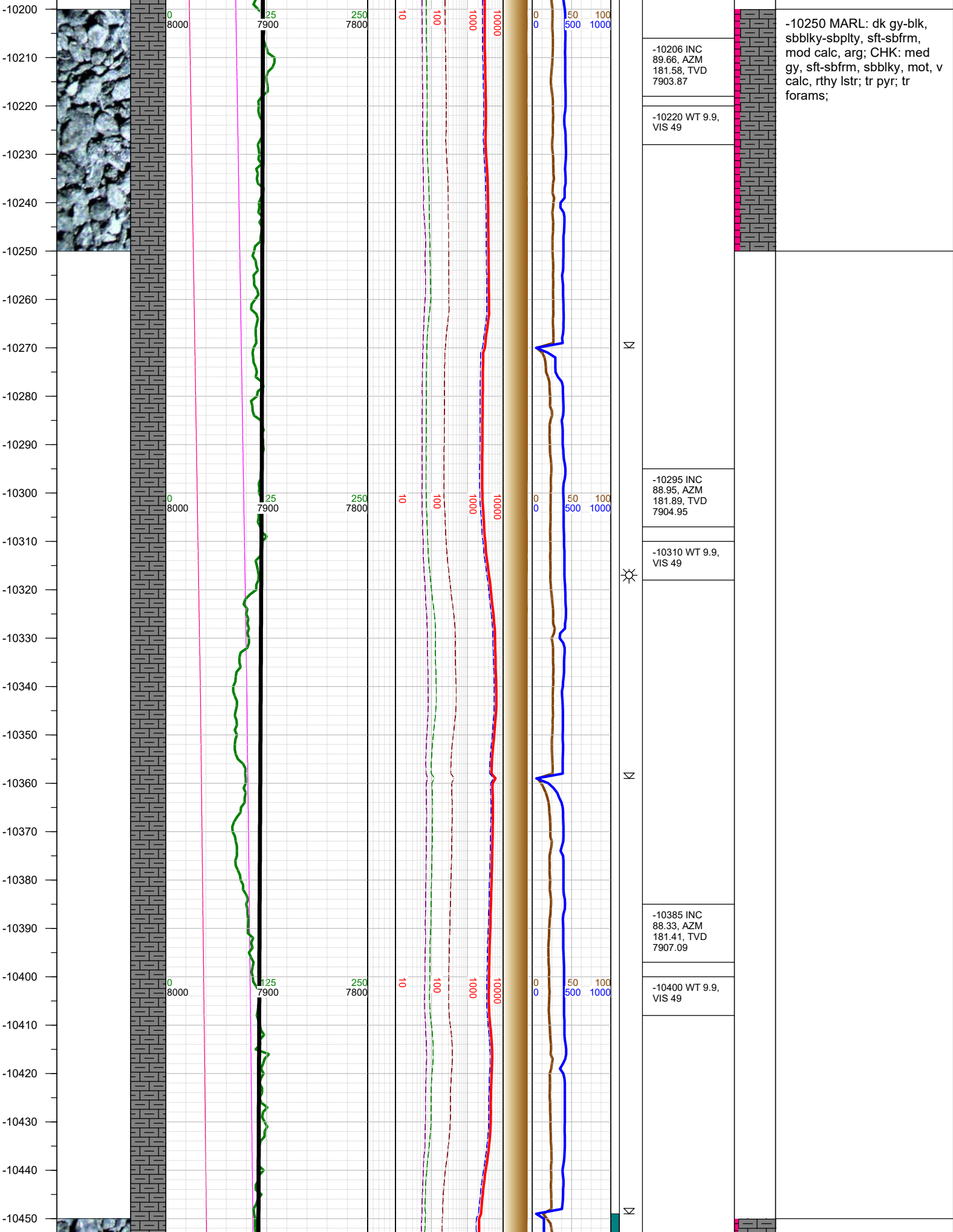

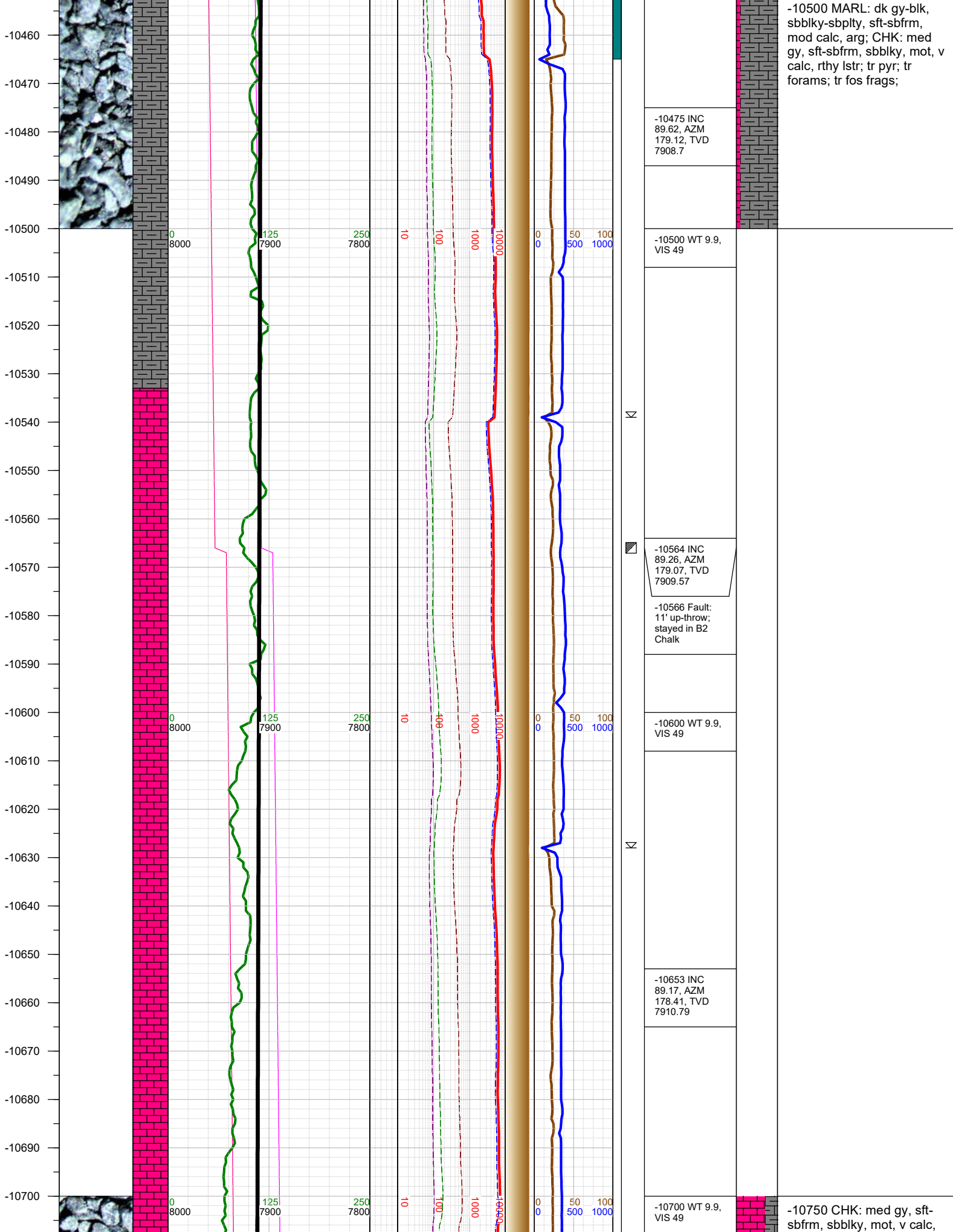

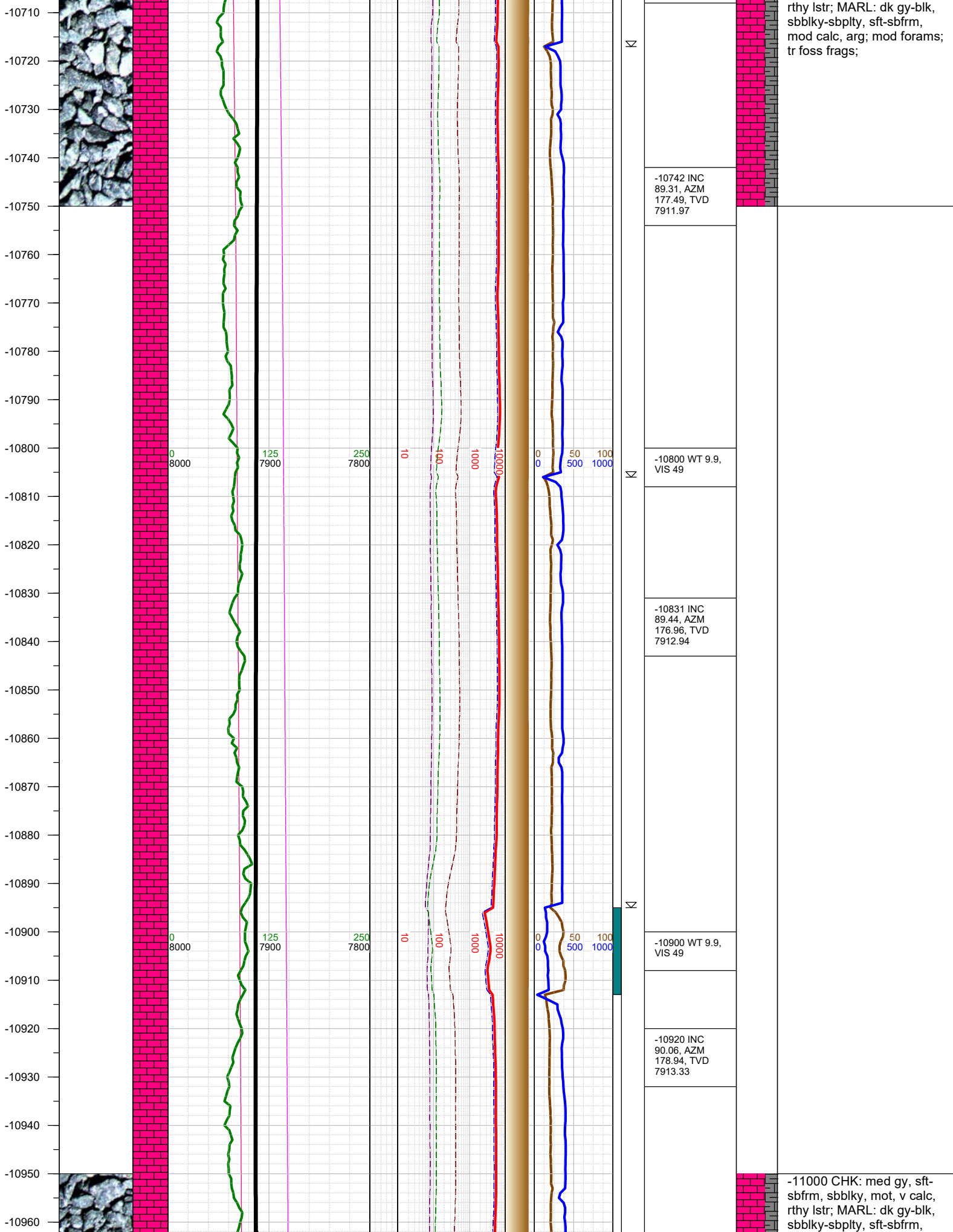

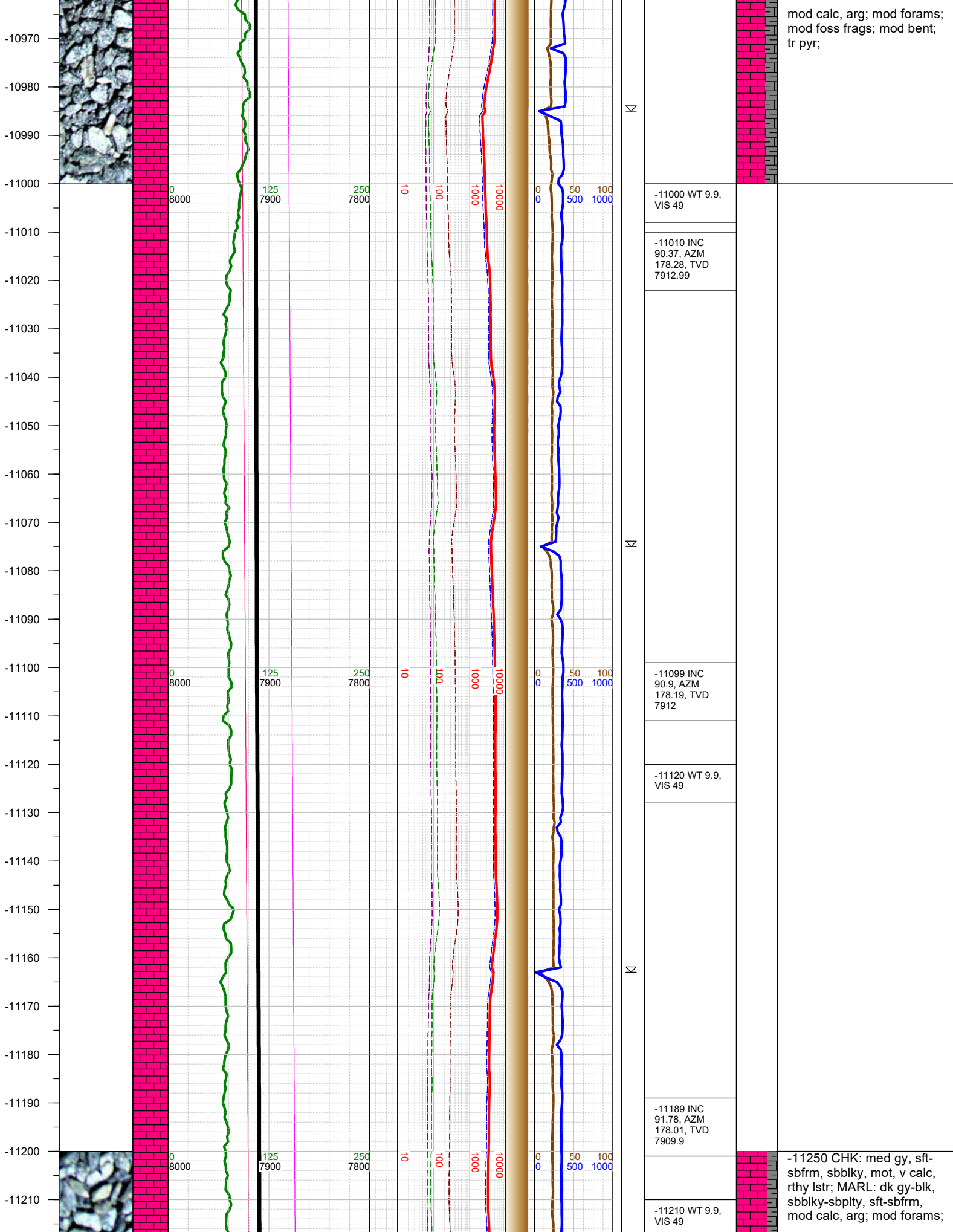

mod calc, arg; mod forams;
mod foss frags; mod bent;
tr pyr;

-11250 CHK: med gy, sft-sbfrm, sbblky, mot, v calc, rthy lstr; MARL: dk gy-blk, sbblky-sbplty, sft-sbfrm, mod calc, arg; mod forams;

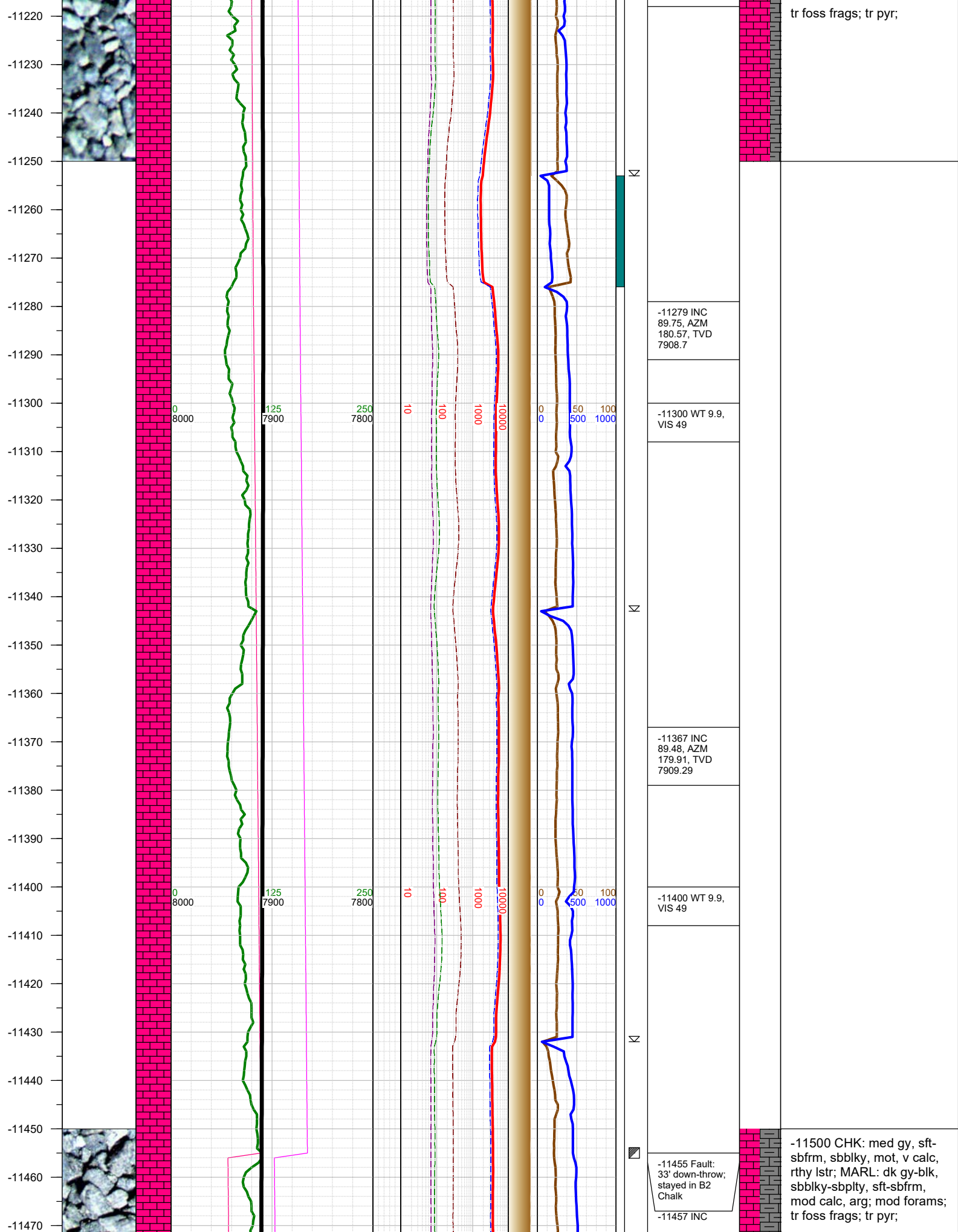

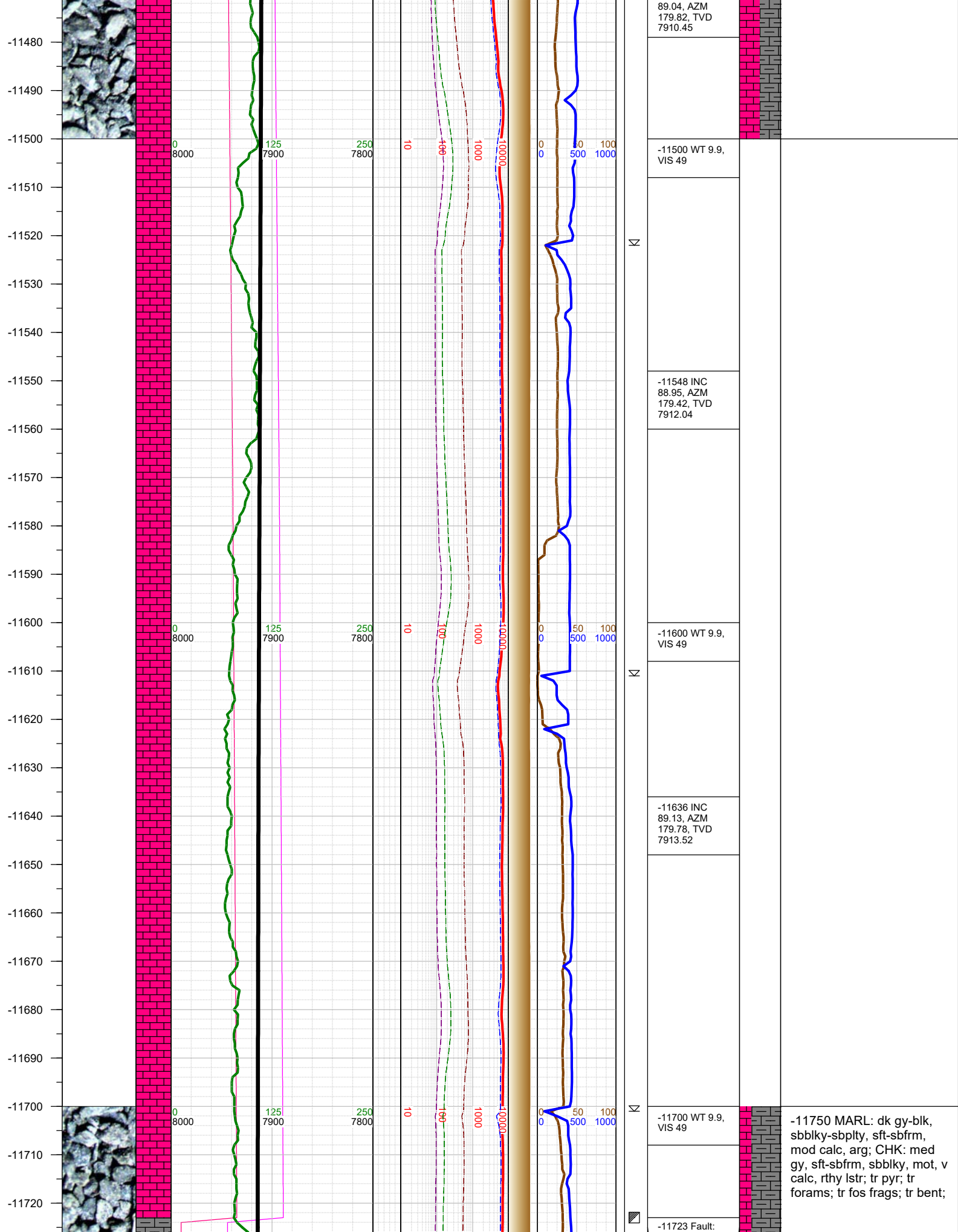

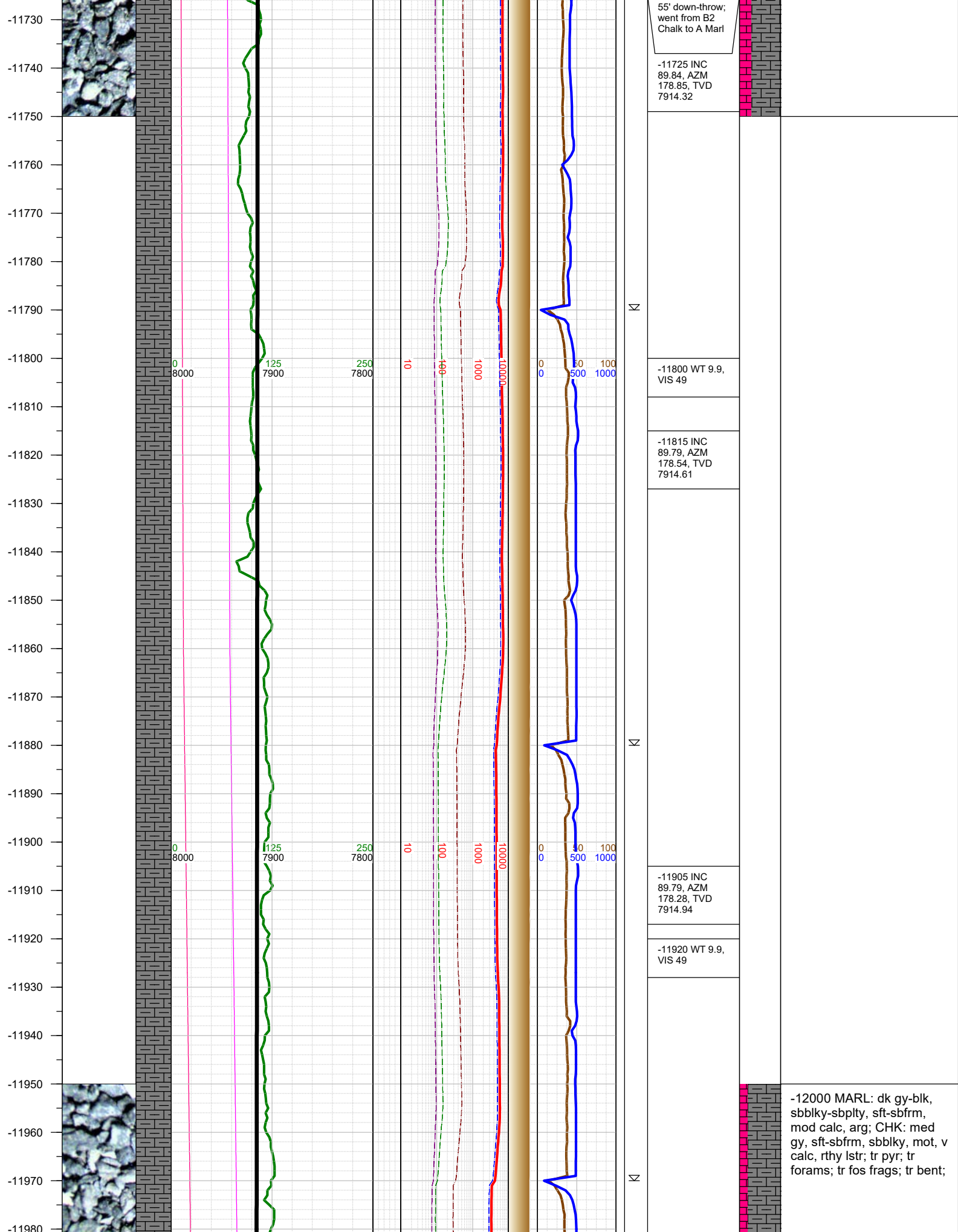

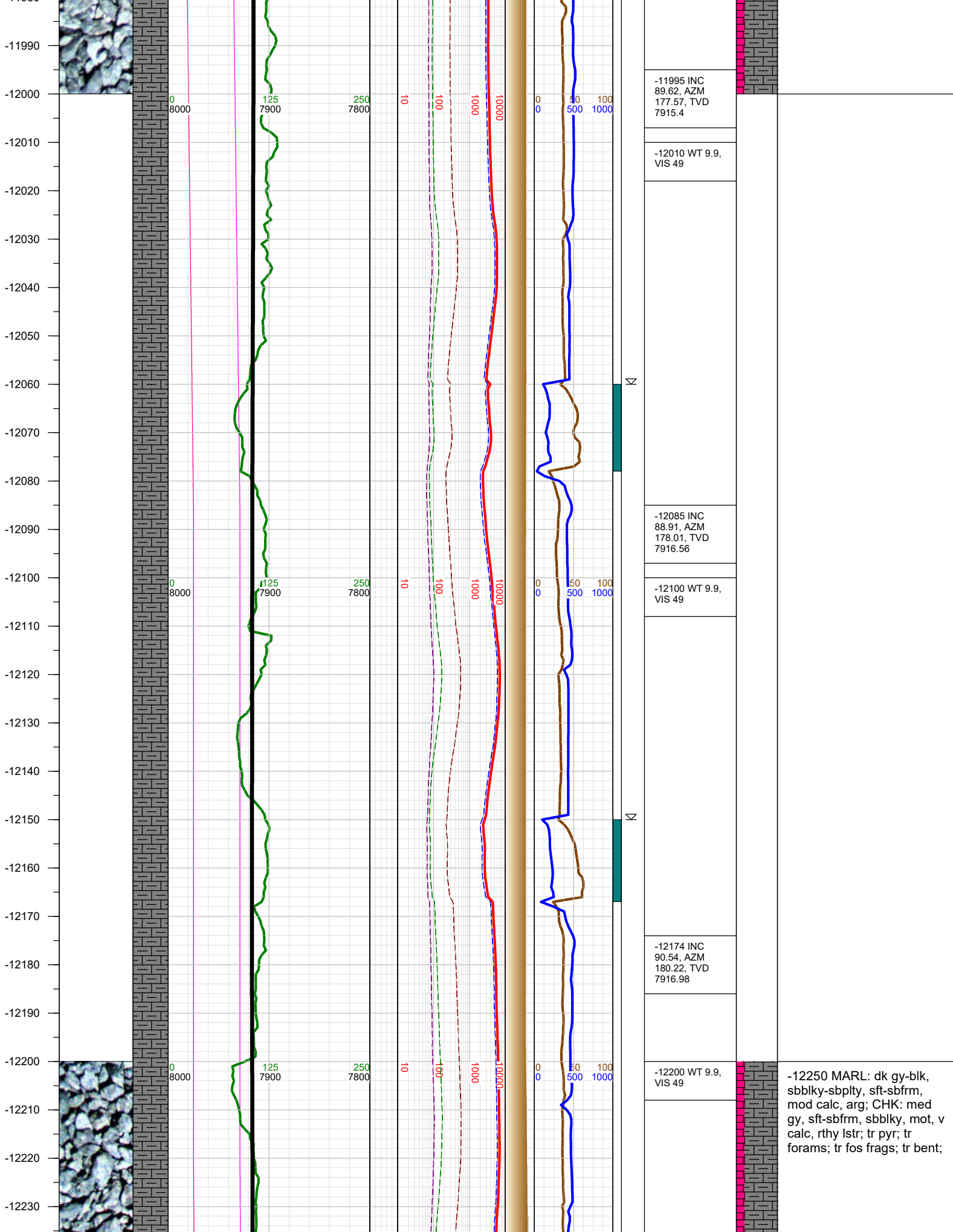

-12240
-12250
-12260
-12270
-12280
-12290
-12300
-12310
-12320
-12330
-12340
-12350
-12360
-12370
-12380
-12390
-12400
-12410
-12420
-12430
-12440
-12450
-12460
-12470
-12480
-12490

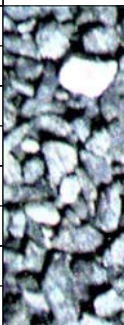
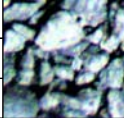

0
8000

125
7900

250
7800

10

100

1000

10000

0 50 100
0 500 1000

Σ
Σ
Σ
Σ

-12264 INC
90.81, AZM
179.78, TVD
7915.92

-12300 WT 9.9,
VIS 49

-12354 INC
91.25, AZM
180.57, TVD
7914.31

-12400 WT 9.9,
VIS 49

-12443 INC
92.27, AZM
180.79, TVD
7911.57

-12500 MARL: dk gy-blk,
sbbly-sbply, sft-sbfrm,
mod calc, arg; CHK: med
gy, sft-sbfrm, sbbly, mot, v
calc, rthy lstr; tr pyr; tr
forams; tr fos frags;

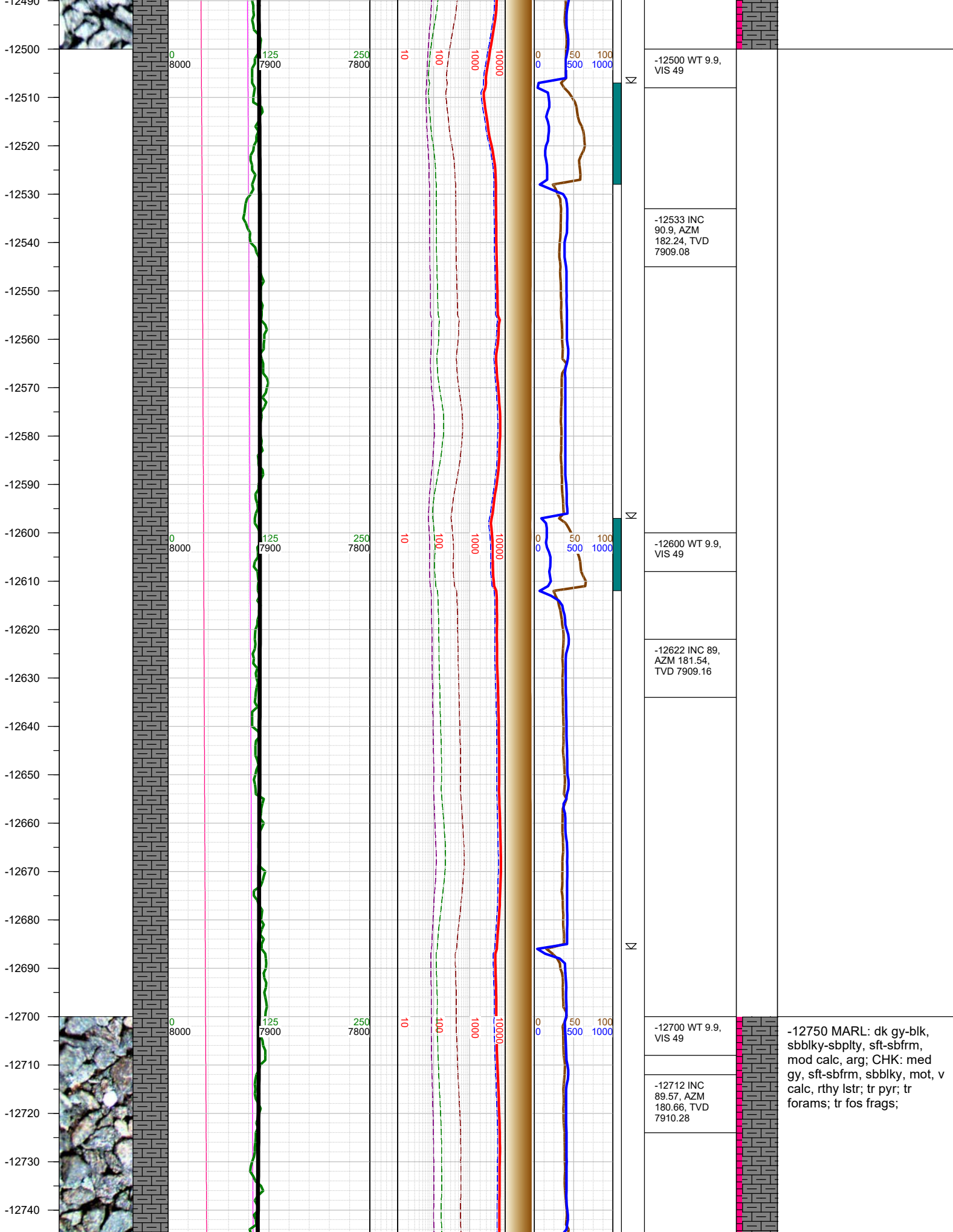

-12750
-12760
-12770
-12780
-12790
-12800
-12810
-12820
-12830
-12840
-12850
-12860
-12870
-12880
-12890
-12900
-12910
-12920
-12930
-12940
-12950
-12960
-12970
-12980
-12990

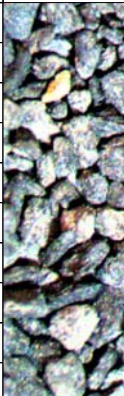

0
8000

125
7900

250
7800

10

100

1000

10000

0
0

50
500

100
1000

Σ

-12801 INC
87.19, AZM
180.17, TVD
7912.8

-12820 WT 9.9,
VIS 49

-12890 INC
87.67, AZM
179.91, TVD
7916.79

-12910 WT 9.9,
VIS 49

Σ

Σ

-13000 CHK: med gy, sft-
sbfrm, sbblky, mot, v calc,
rthy lstr; MARL: dk gy-blk,
sbblky-sbplty, sft-sbfrm,
mod calc, arg; mod forams;
tr foss frags; tr pyr;

-12980 INC
88.07, AZM
179.12, TVD
7920.14

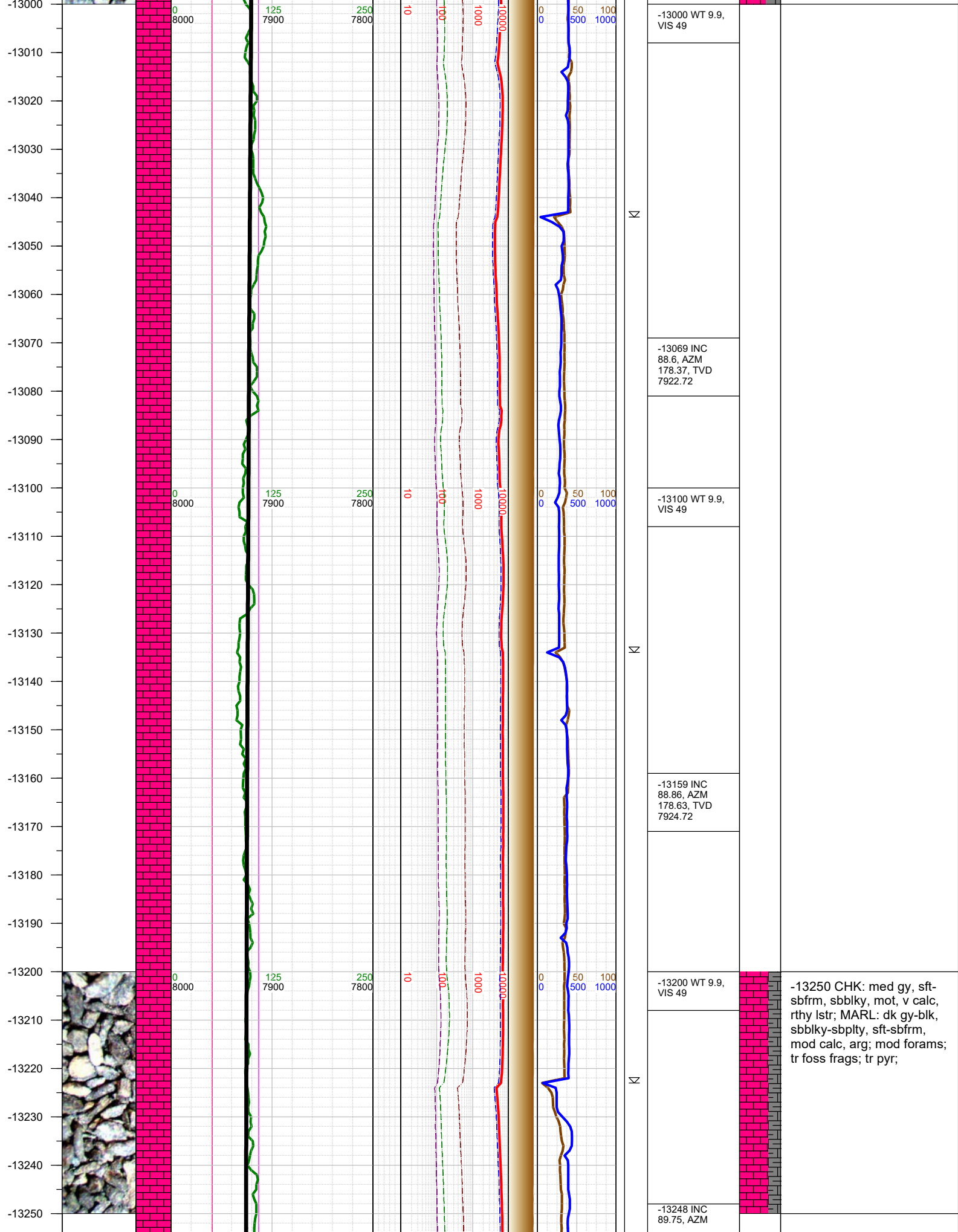

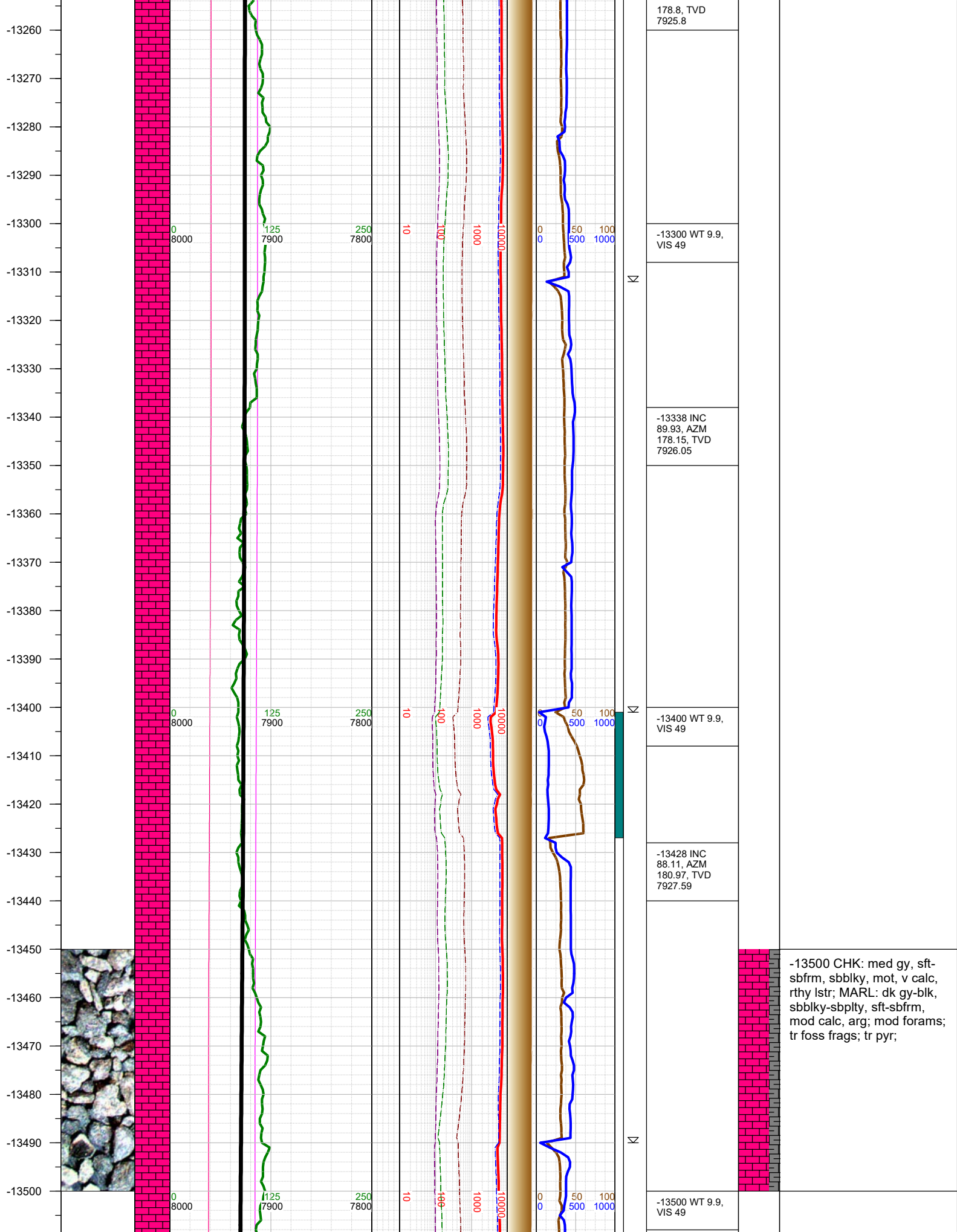

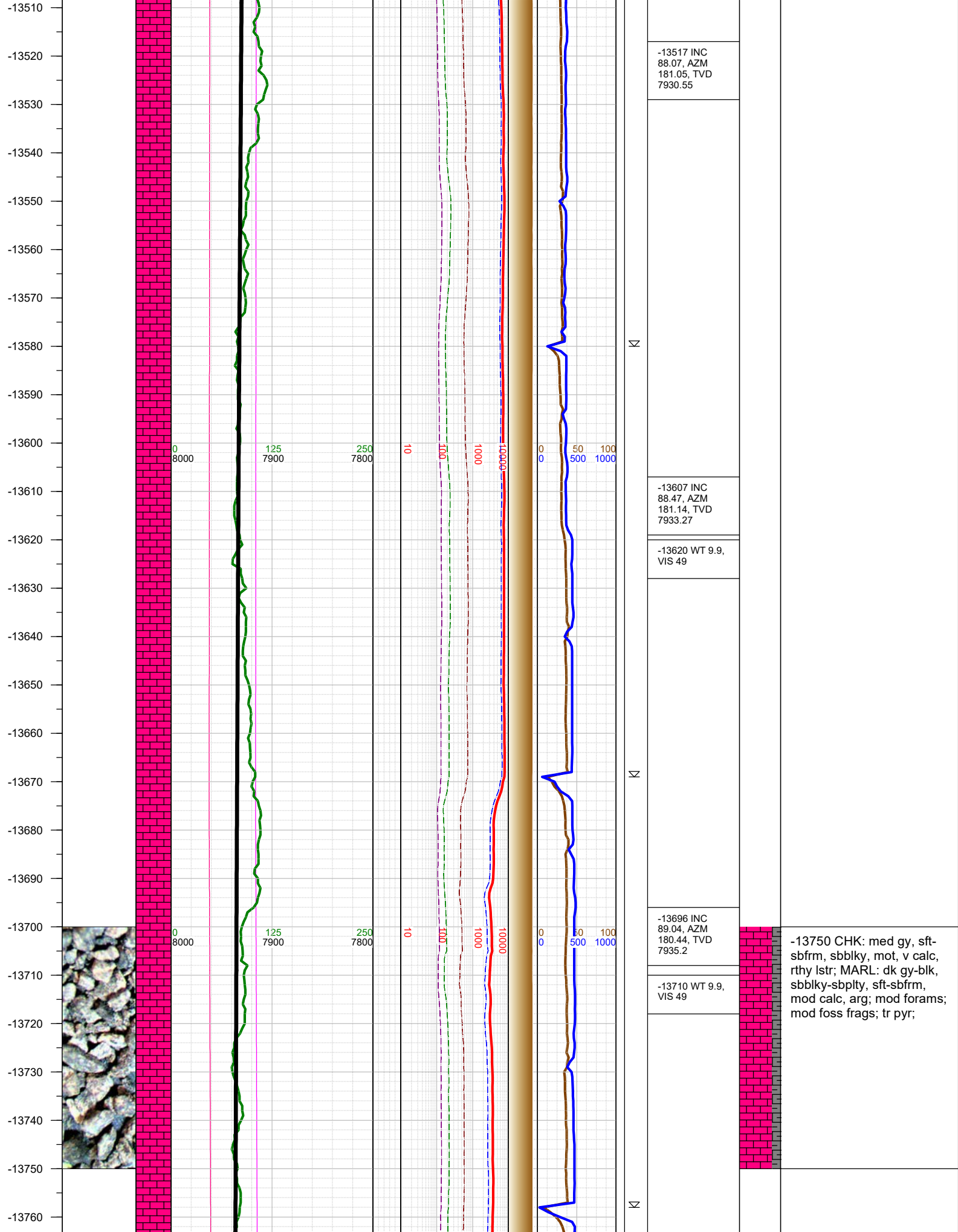

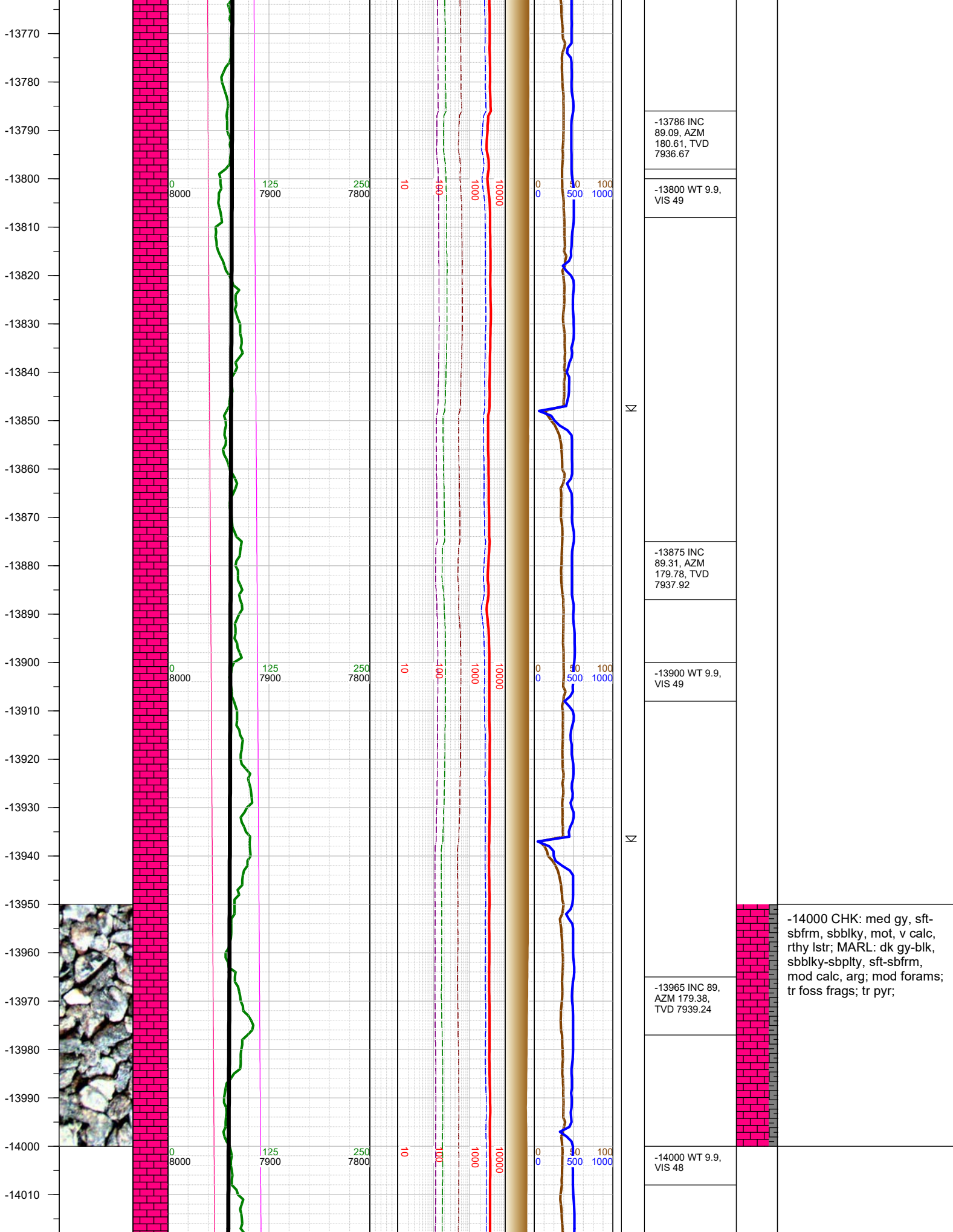

-14000 CHK: med gy, sft-sbfrm, sbblky, mot, v calc, rthy lstr; MARL: dk gy-blk, sbblky-sbplty, sft-sbfrm, mod calc, arg; mod forams; tr foss frags; tr pyr;

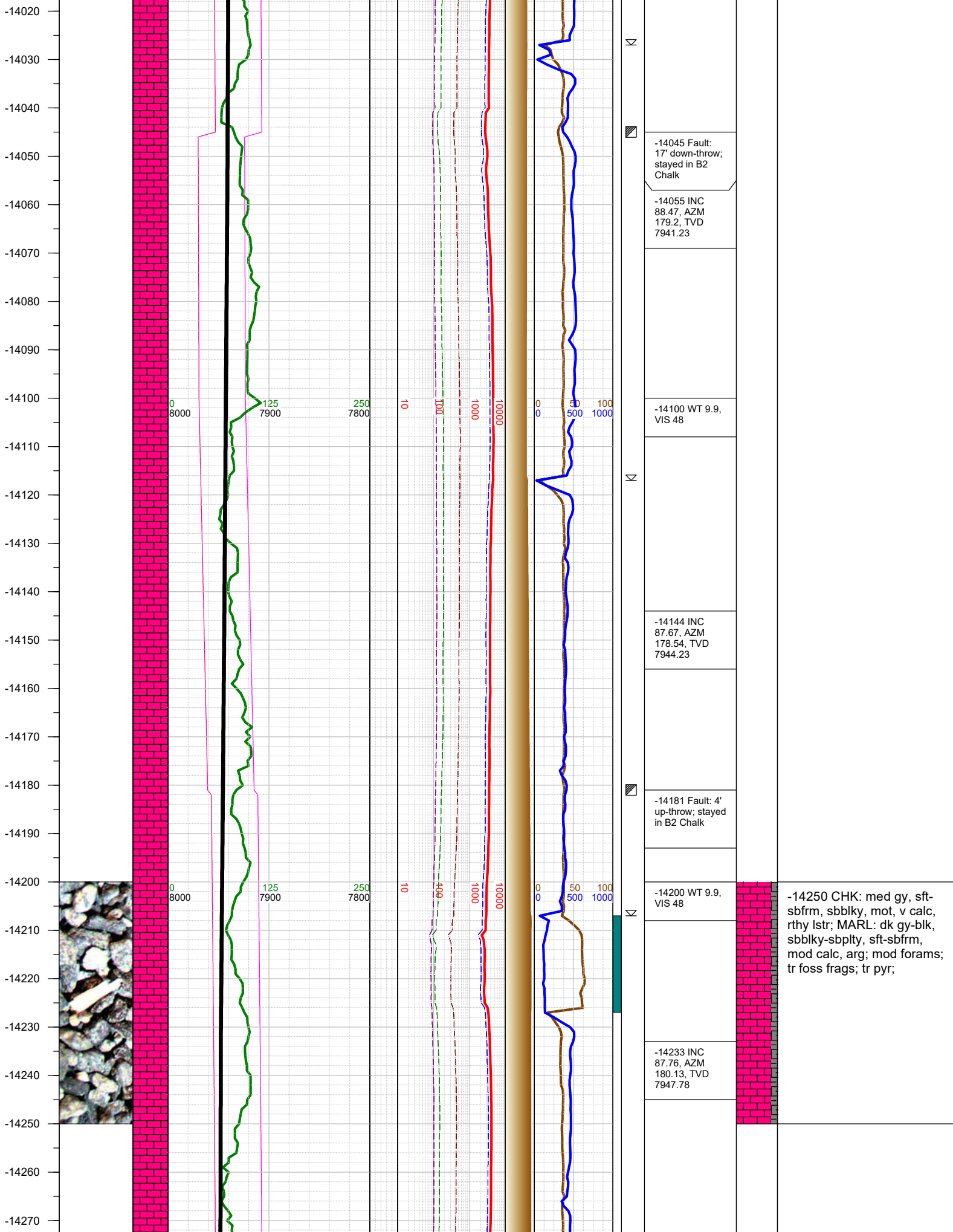

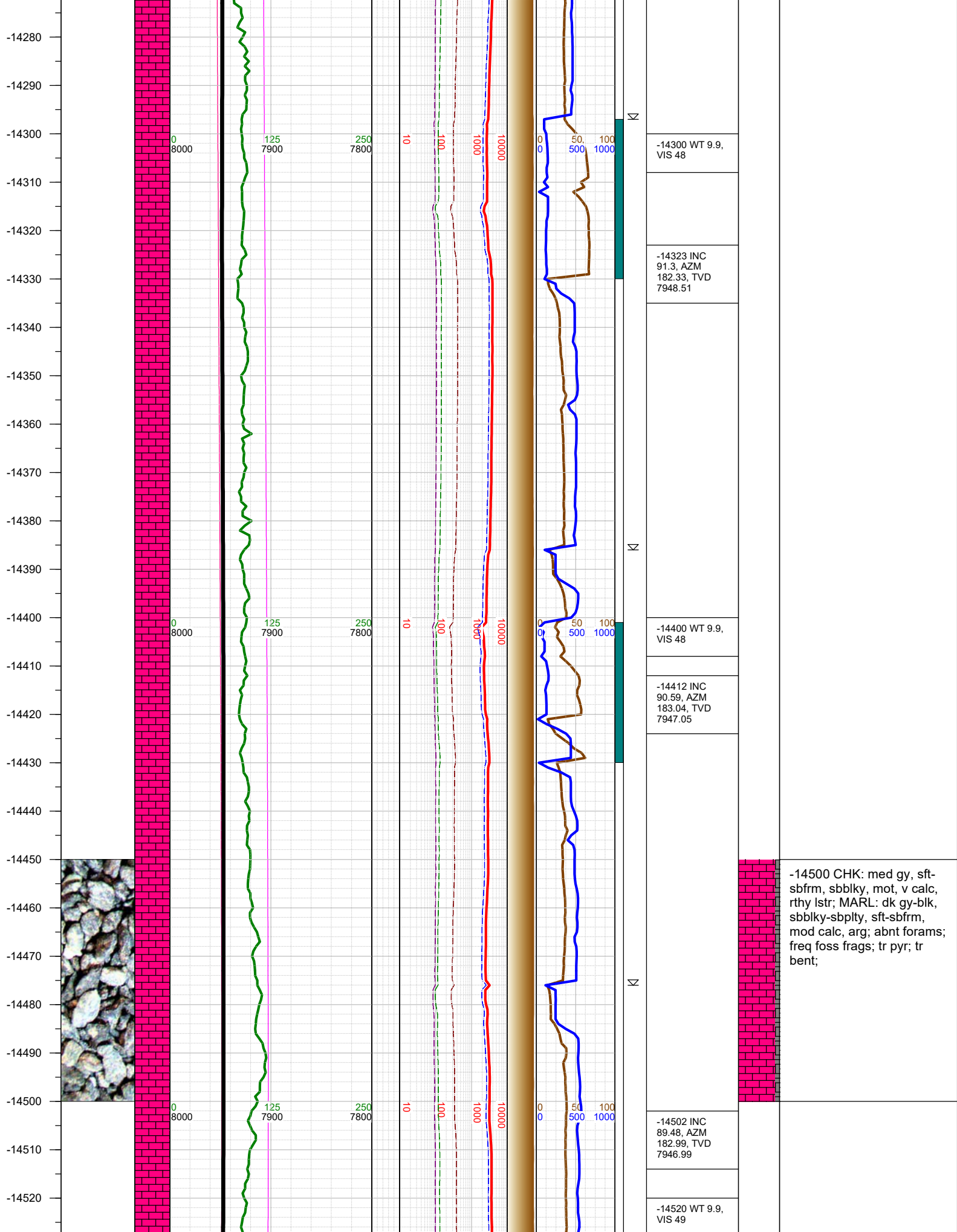

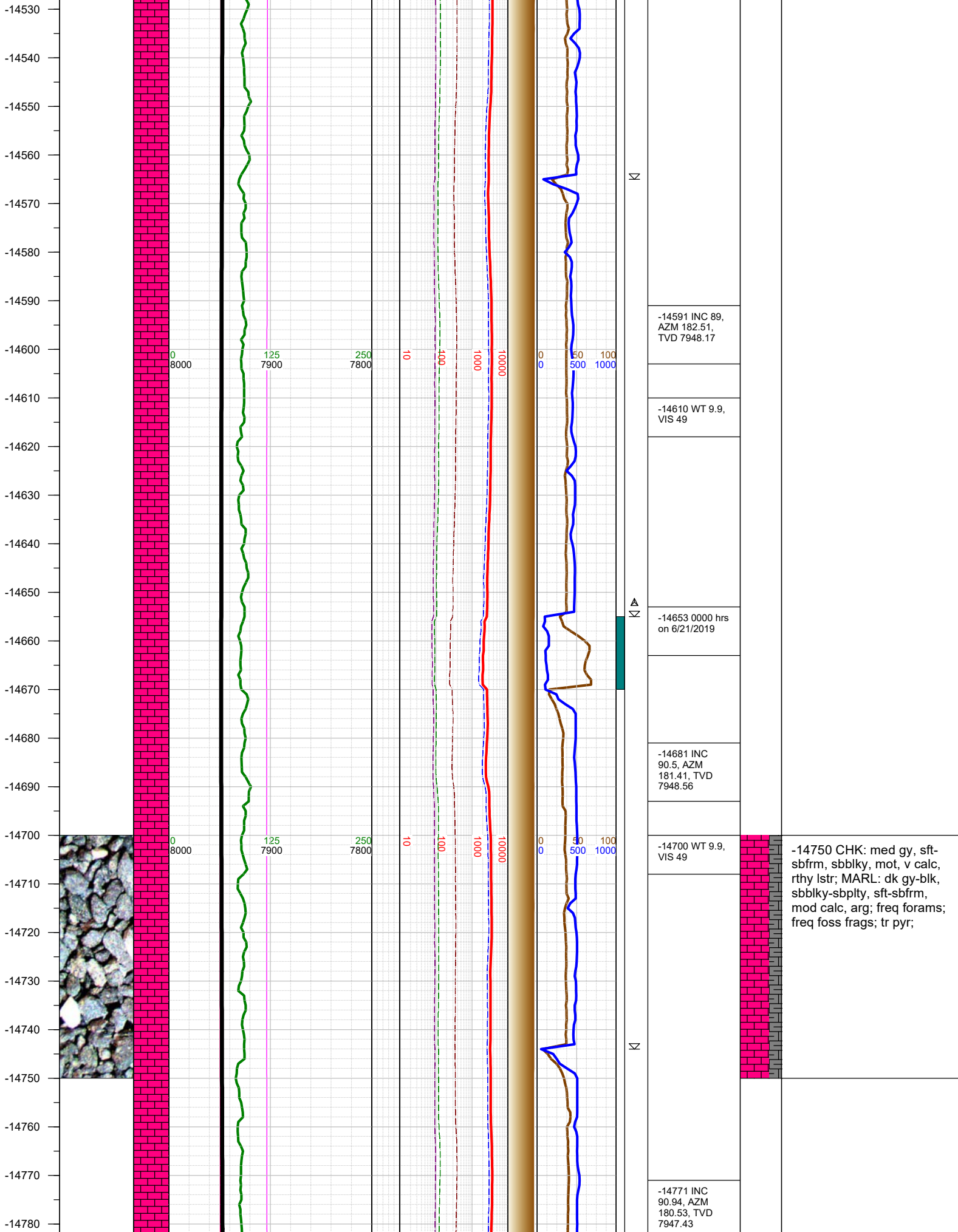

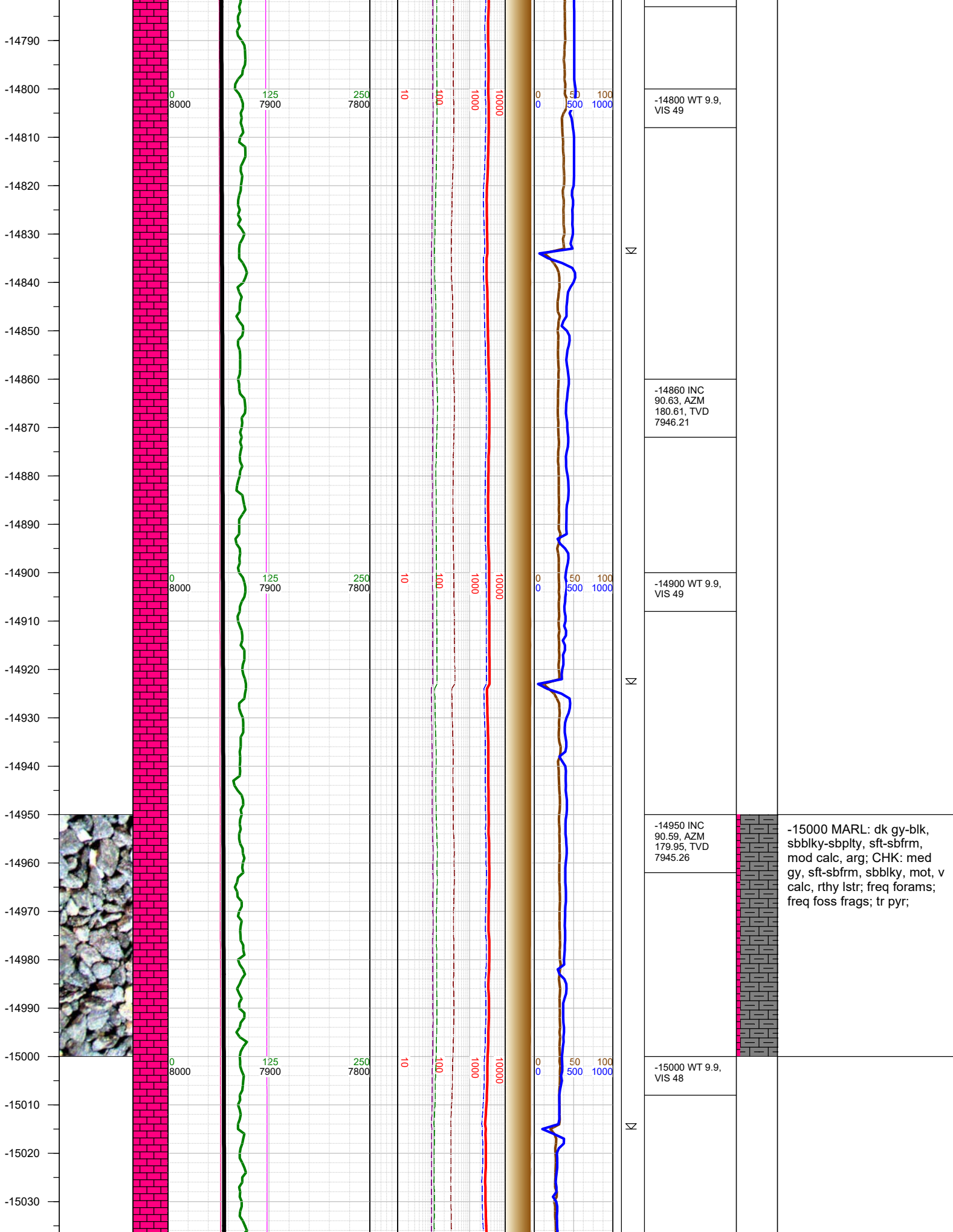

-15000 MARL: dk gy-blk, sbblky-sbplty, sft-sbfrm, mod calc, arg; CHK: med gy, sft-sbfrm, sbblky, mot, v calc, rthy lstr; freq forams; freq foss frags; tr pyr;

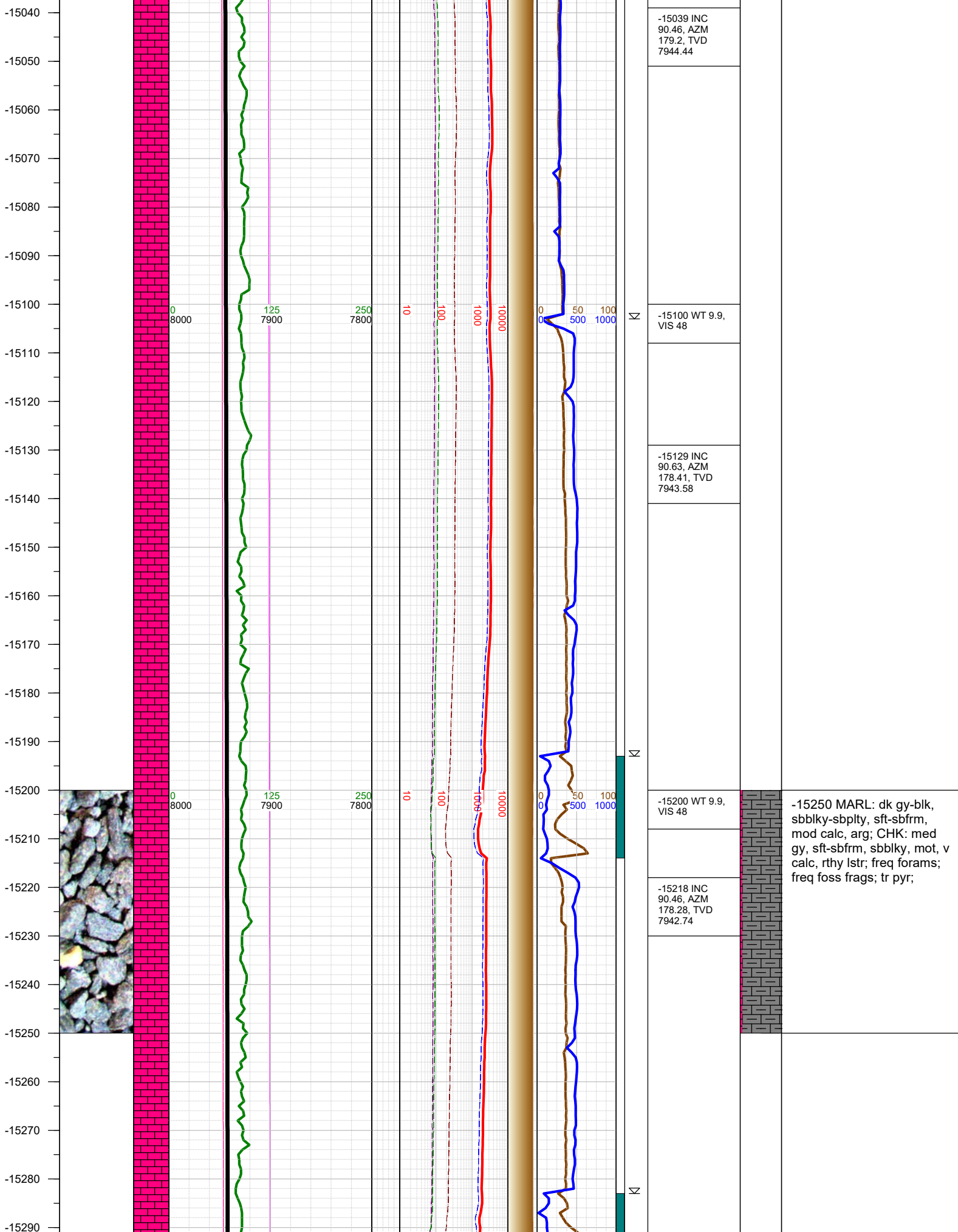

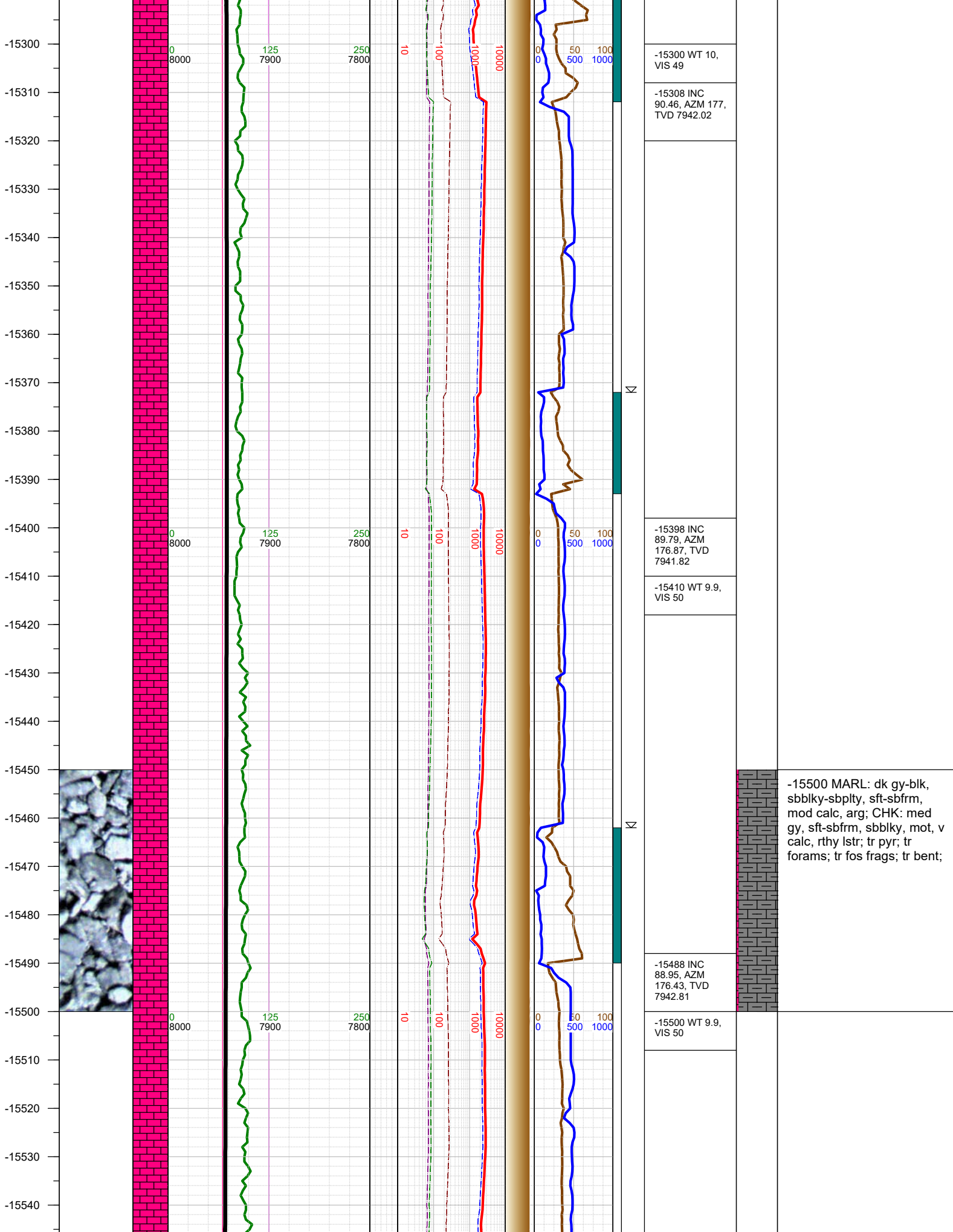

-15550
-15560
-15570
-15580
-15590
-15600
-15610
-15620
-15630
-15640
-15650
-15660
-15670
-15680
-15690
-15700
-15710
-15720
-15730
-15740
-15750
-15760
-15770
-15780
-15790
-15800

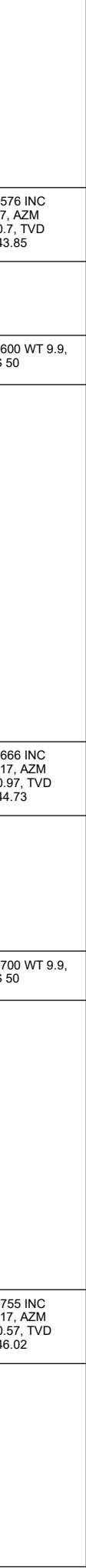
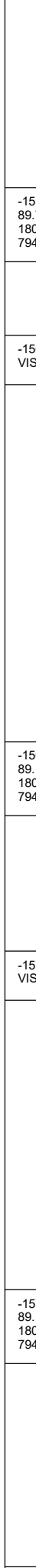
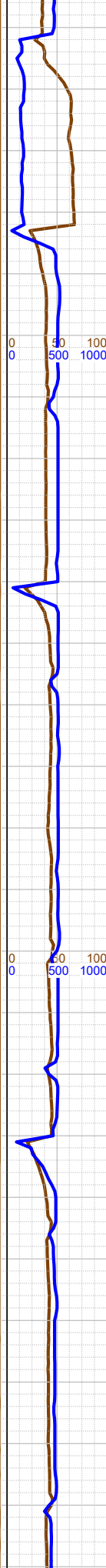
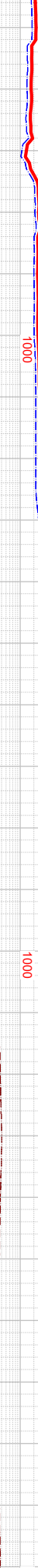
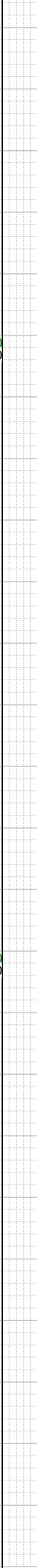
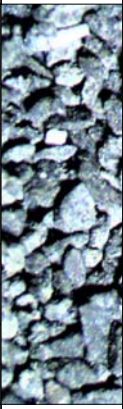

	<p>-15576 INC 89.7, AZM 180.7, TVD 7943.85</p>		
<p>-15600 WT 9.9, VIS 50</p>			
<p>-15666 INC 89.17, AZM 180.97, TVD 7944.73</p>			
<p>-15700 WT 9.9, VIS 50</p>			
<p>-15755 INC 89.17, AZM 180.57, TVD 7946.02</p>			

-15750 MARL: dk gy-blk, sbbkly-sbplty, sft-sbfrm, mod calc, arg; CHK: med gy, sft-sbfrm, sbbkly, mot, v calc, rthy lstr; tr pyr; tr forams; abdnt fos frags; tr bent;

