



Cathedral Energy Services
 6622 Willowbrook Park Drive
 Houston, Tx 77066
 281-440-1010 (Office)
 281-440-1025 (Fax)

Cosslett 1F-22H-B168
Scale 5":100' - MD
1/13/2019 5:22 AM

Oper. Company: Crestone Peak Resources

Well: Cosslett 1F-22H-B168

Field: DJ Basin

Rig: Ensign 140

Well ID: 05-123-47675-00

Job Number: 195000

Notes: Gamma Ray Log
 Section Plan: 176.02°
 Datum: North American Datum 1983
 Magnetic North: 8.34°
 Grid Convergence: 0.33°
 Gamma Averaging: 7% Smoothing

State: Colorado

County: Weld

Country: United States

Location: S22-T1N-R68W

Start Date: 01/05/2019 13:00:00

End Date: 01/13/2019 05:00:00

Latitude: 40.041390
Longitude: -104.987904

Elev GL: 5,174.00
Elev DF: 5,197.00
Elev KB: 5,197.00

Notes: Log & Survey Depths Relative to Kelly Bushing (KB) Depth

Operator 1: Bob Stahlecker

Operator 2: Jerry Shannahan

Notes: Maximun Temperature: 257.00°F

Tool Run Data	Run #1	Run #2	Run #3	Run #4	Run #5
Tool S/N	DIA-00018	BTDM-1638			
Bit Size	8.75	8.50			
Cal Factor	5.36	4.79			
Survey Offset	57.00	80.00			
Gamma Offset	51.34	67.13			
Resistivity Offset	0.00	0.00			
Start Depth	2540.00	10880.00			
StartDate	1/5/2019	1/9/2019			
StartTime	13:00	10:00			
EndDepth	10880.00	17796.00			
EndDate	1/8/2019	1/13/2019			
EndTime	07:00	05:00			
Mud Type	OIL BASED	OIL BASED			
Mud Weight	10.15 PPG	10.50 PPG			
Funnel Viscosity	47.00 SEC/QT	45.00 SEC/QT			
Plastic Viscosity	15.00 CP	24.00 CP			
Yield Point	5.00 LBS/100FT2	5.00 LBS/100FT2			
Gel Strength	4.00/12.00/15.00 LBS/100FT2	4.00/14.00/18.00 LBS/100FT2			
Solids Content	8.10 % BY VOL	8.30 % BY VOL			
Sand Content	0.00 % BY VOL	0.00 % BY VOL			
Mud Alkalinity	1.55 PPG	2.07 PPG			
Filtrate Alkalinity	0.00 % BY VOL	0.00% BY VOL			
Chlorides	30,000.00 MG/L	35,500.00 MG/L			
Temperature	213.00 °F	257.00 °F			

Hole Data			Casing Data		
Size	From	To	Size	From	To
12.25	514.00	2540.00	13.375	0.00	514.00
8.75	2540.00	10880.00	9.875	0.00	2527.00
8.5	10880.00	17796.00			

All interpretations are opinions based on inferences from electrical or other measurements and we cannot and do not guarantee the accuracy or correctness of any interpretation, and we shall not except in the case of gross or willful negligence on our part, be liable or responsible for any loss, cost damages or expenses incurred or sustained by anyone resulting from an interpretation made by any of our officers, agents, or employees.

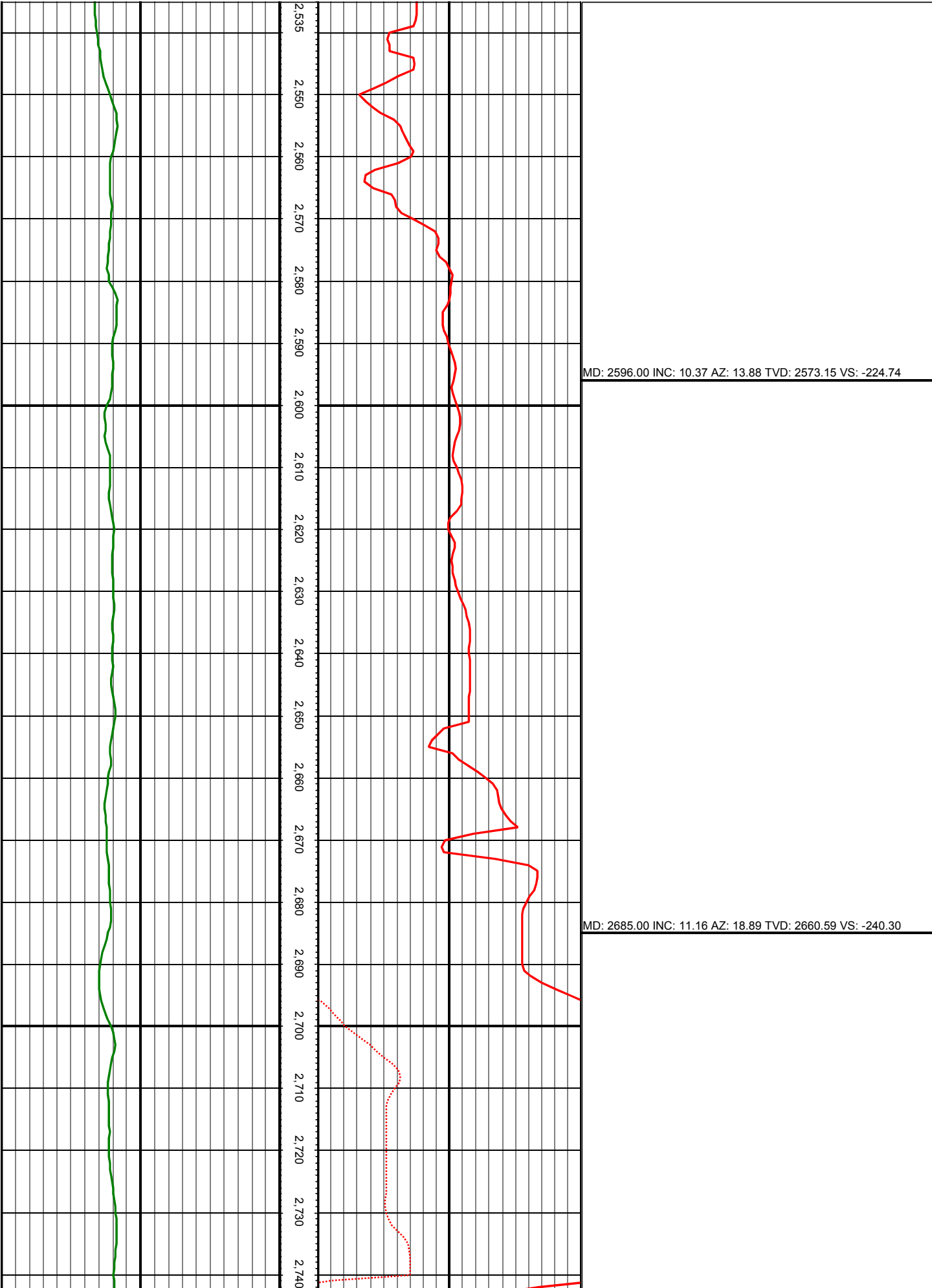

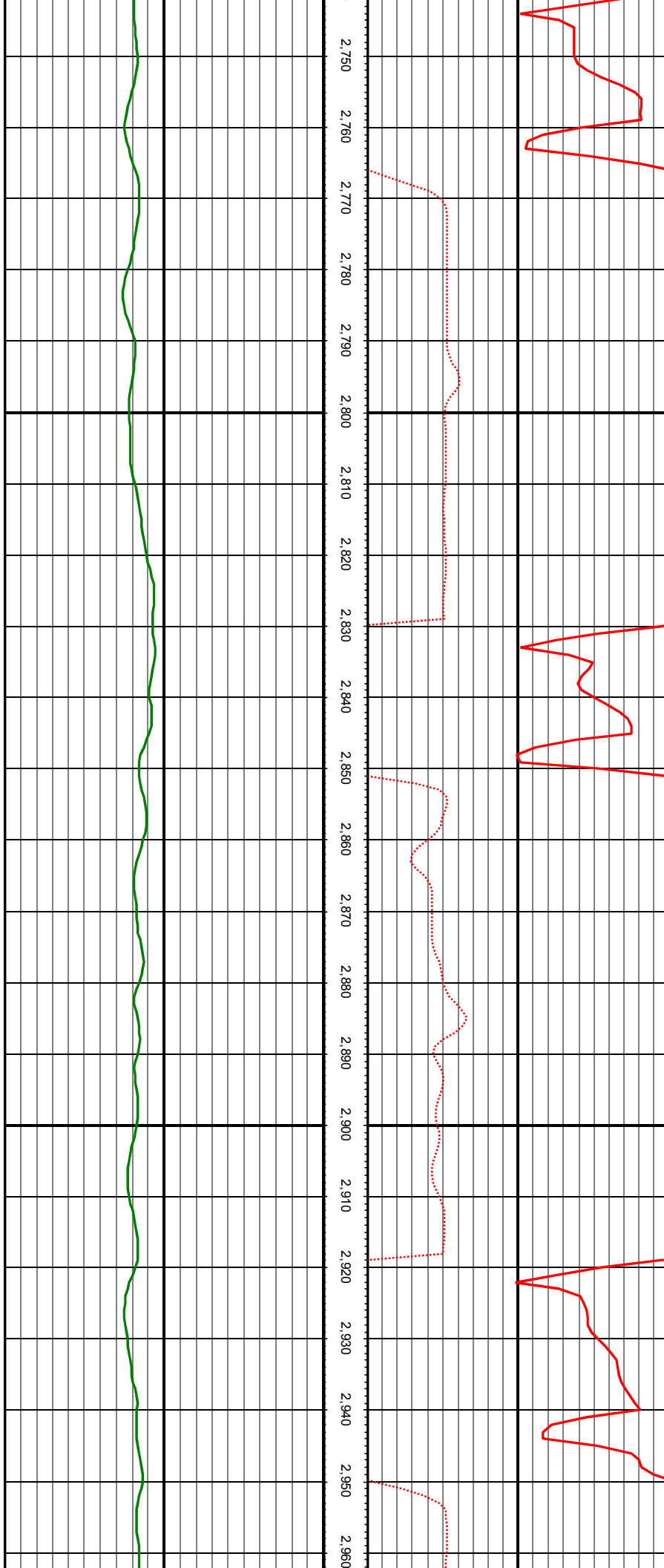

2.750
2.760
2.770
2.780
2.790
2.800
2.810
2.820
2.830
2.840
2.850
2.860
2.870
2.880
2.890
2.900
2.910
2.920
2.930
2.940
2.950
2.960

MD: 2775.00 INC: 11.91 AZ: 24.16 TVD: 2748.77 VS: -256.52

MD: 2864.00 INC: 10.90 AZ: 26.80 TVD: 2836.01 VS: -271.85

MD: 2953.00 INC: 10.72 AZ: 37.61 TVD: 2923.44 VS: -285.27

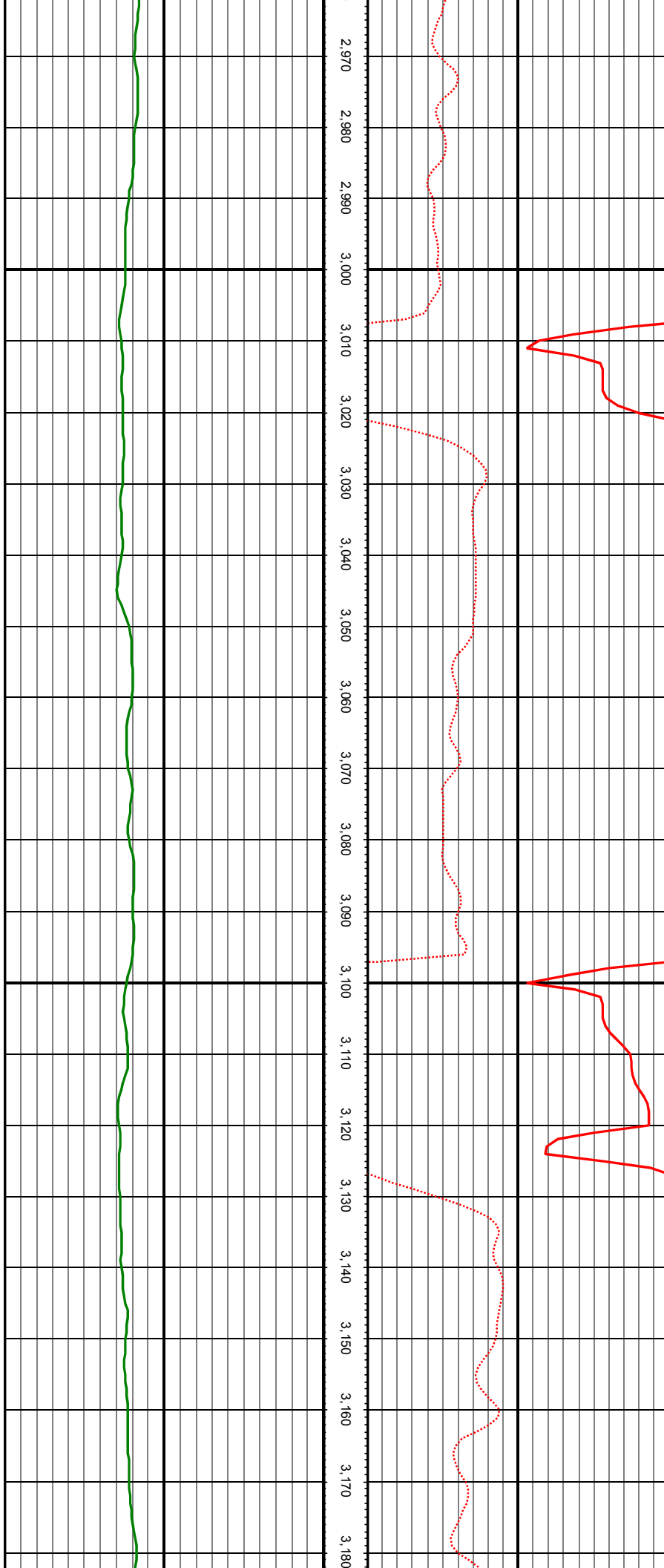

MD: 3042.00 INC: 9.76 AZ: 34.62 TVD: 3011.03 VS: -297.35

MD: 3131.00 INC: 10.85 AZ: 46.40 TVD: 3098.60 VS: -308.59

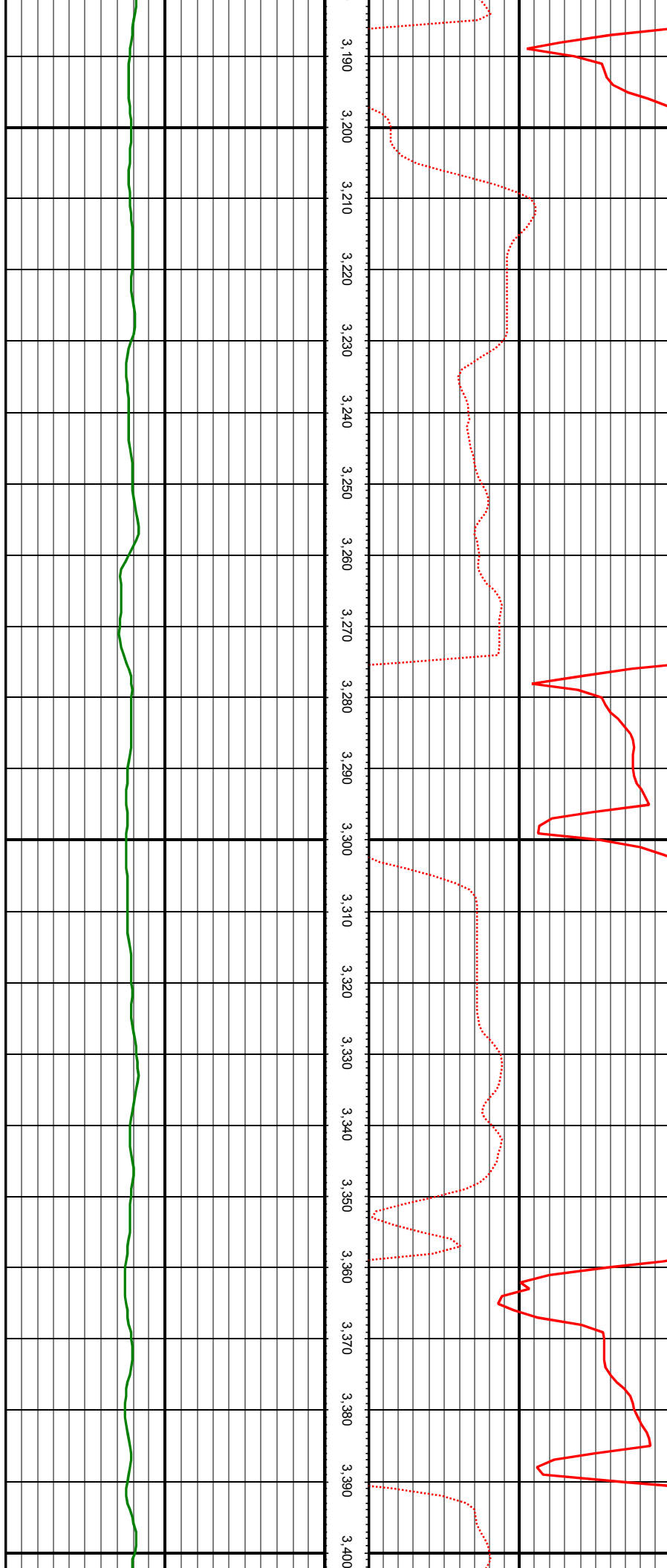

3.190
3.200
3.210
3.220
3.230
3.240
3.250
3.260
3.270
3.280
3.290
3.300
3.310
3.320
3.330
3.340
3.350
3.360
3.370
3.380
3.390
3.400

MD: 3220.00 INC: 9.45 AZ: 43.50 TVD: 3186.20 VS: -318.87

MD: 3309.00 INC: 9.71 AZ: 46.13 TVD: 3273.96 VS: -328.62

MD: 3398.00 INC: 11.07 AZ: 44.46 TVD: 3361.50 VS: -339.11

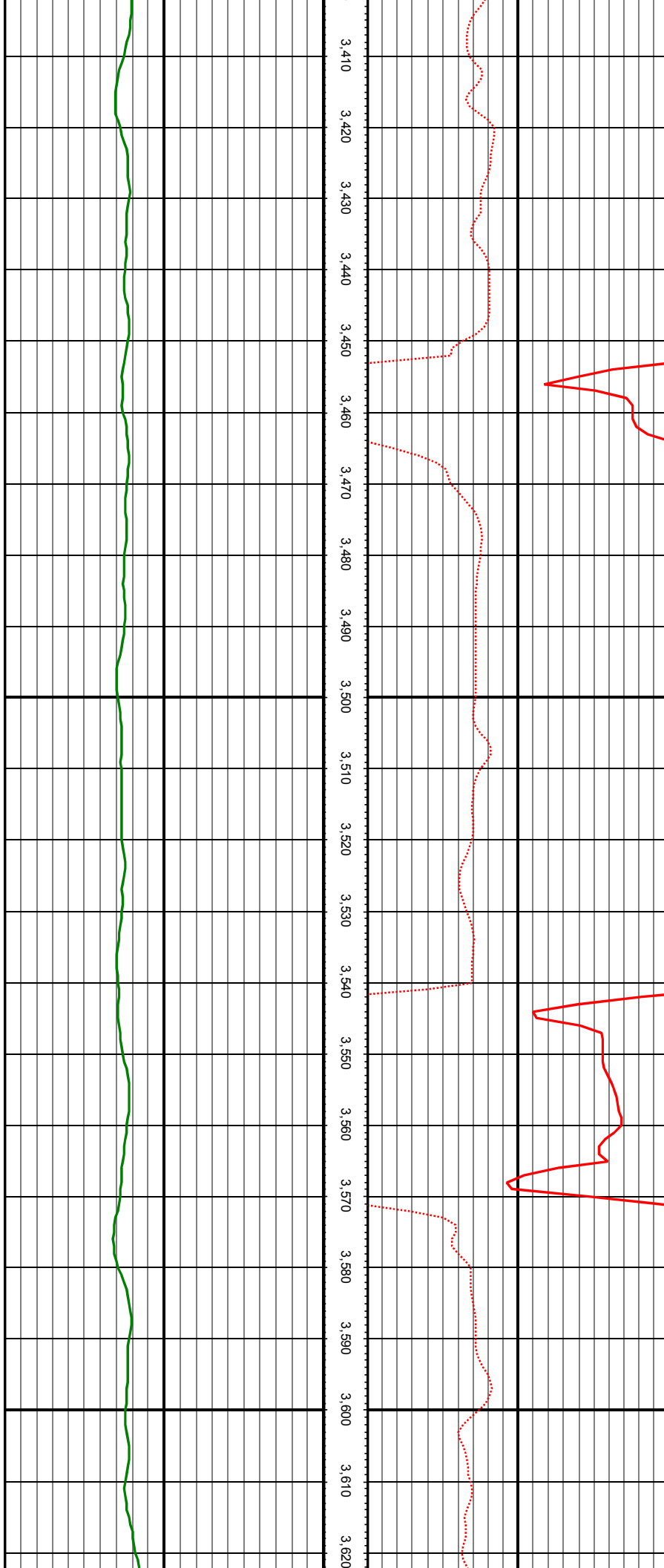

MD: 3487.00 INC: 9.45 AZ: 41.91 TVD: 3449.08 VS: -349.86

MD: 3576.00 INC: 10.99 AZ: 38.66 TVD: 3536.66 VS: -361.19

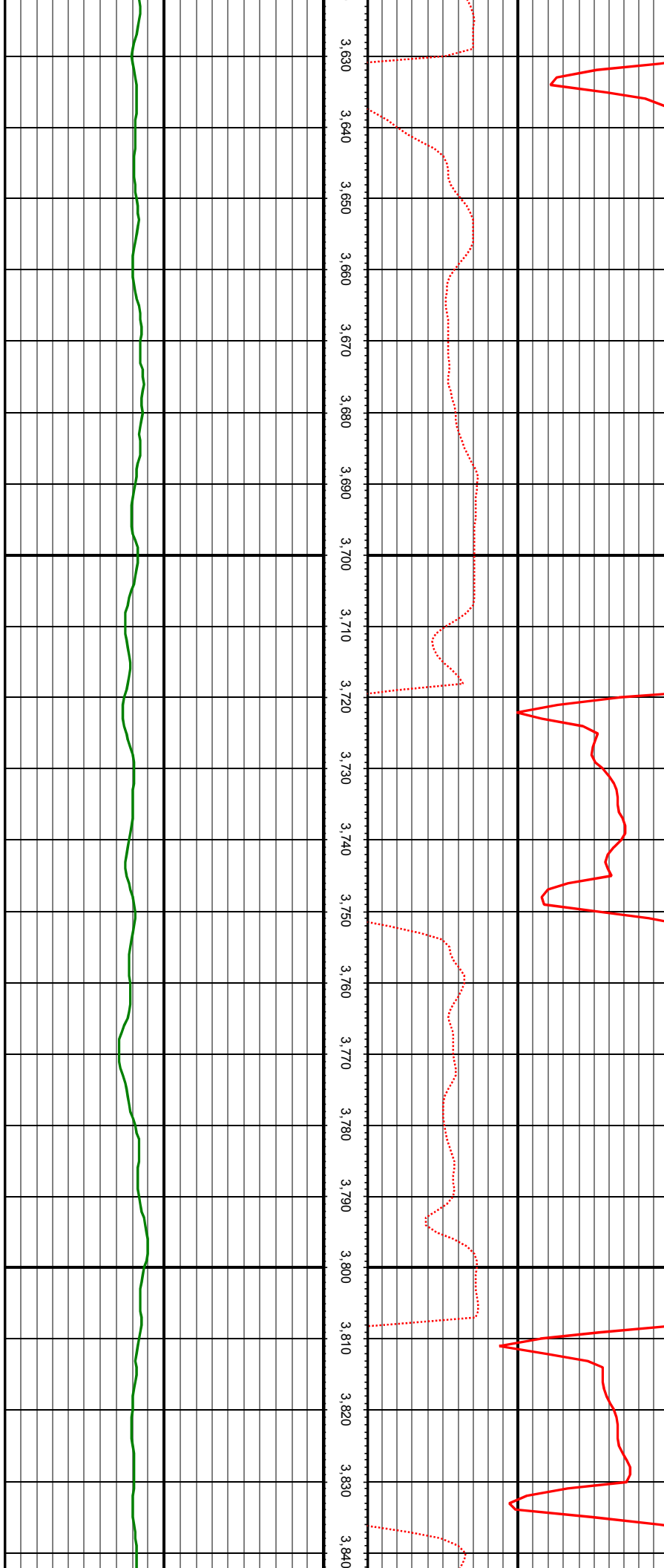

MD: 3665.00 INC: 8.83 AZ: 37.87 TVD: 3624.33 VS: -372.52

MD: 3754.00 INC: 10.37 AZ: 37.26 TVD: 3712.08 VS: -383.63

MD: 3843.00 INC: 11.56 AZ: 39.01 TVD: 3799.46 VS: -396.18

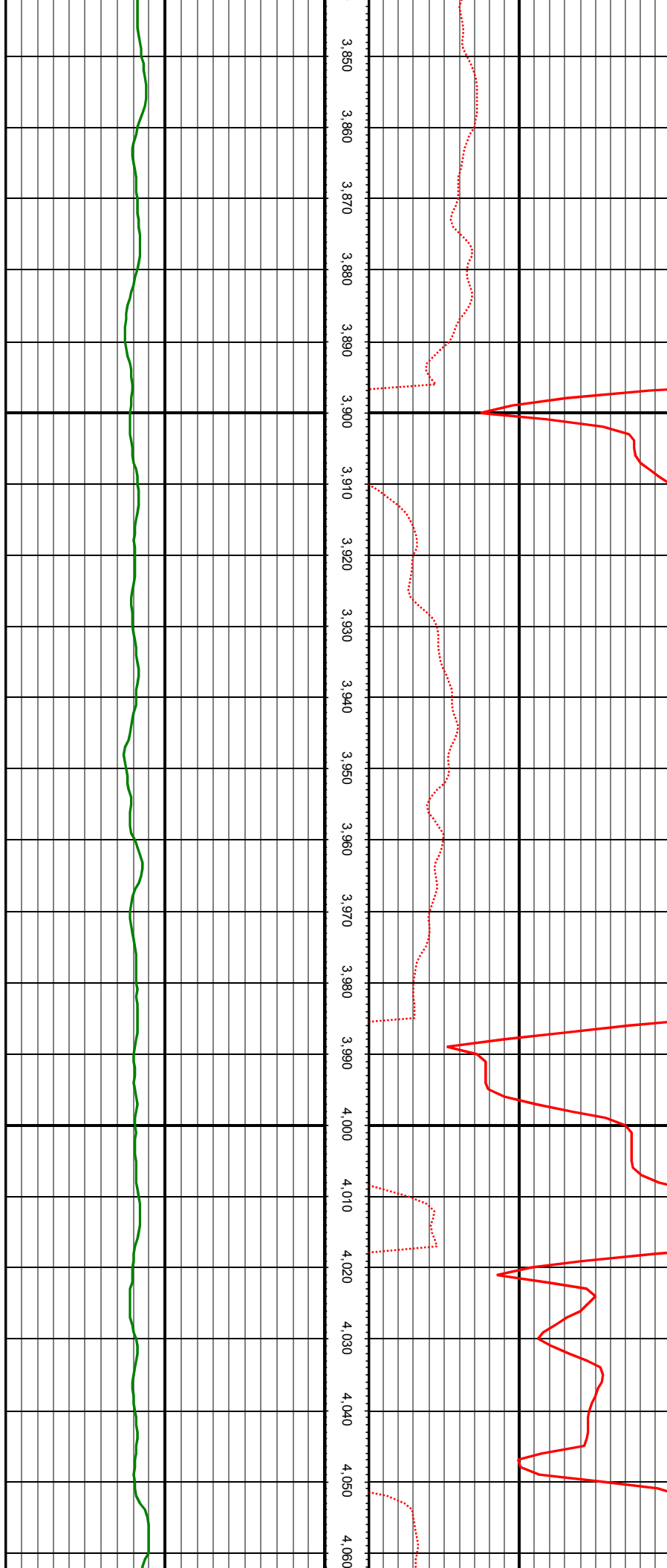

MD: 3963.00 INC: 8.70 AZ: 32.25 TVD: 3917.58 VS: -412.30

MD: 4052.00 INC: 9.93 AZ: 34.36 TVD: 4005.40 VS: -423.75

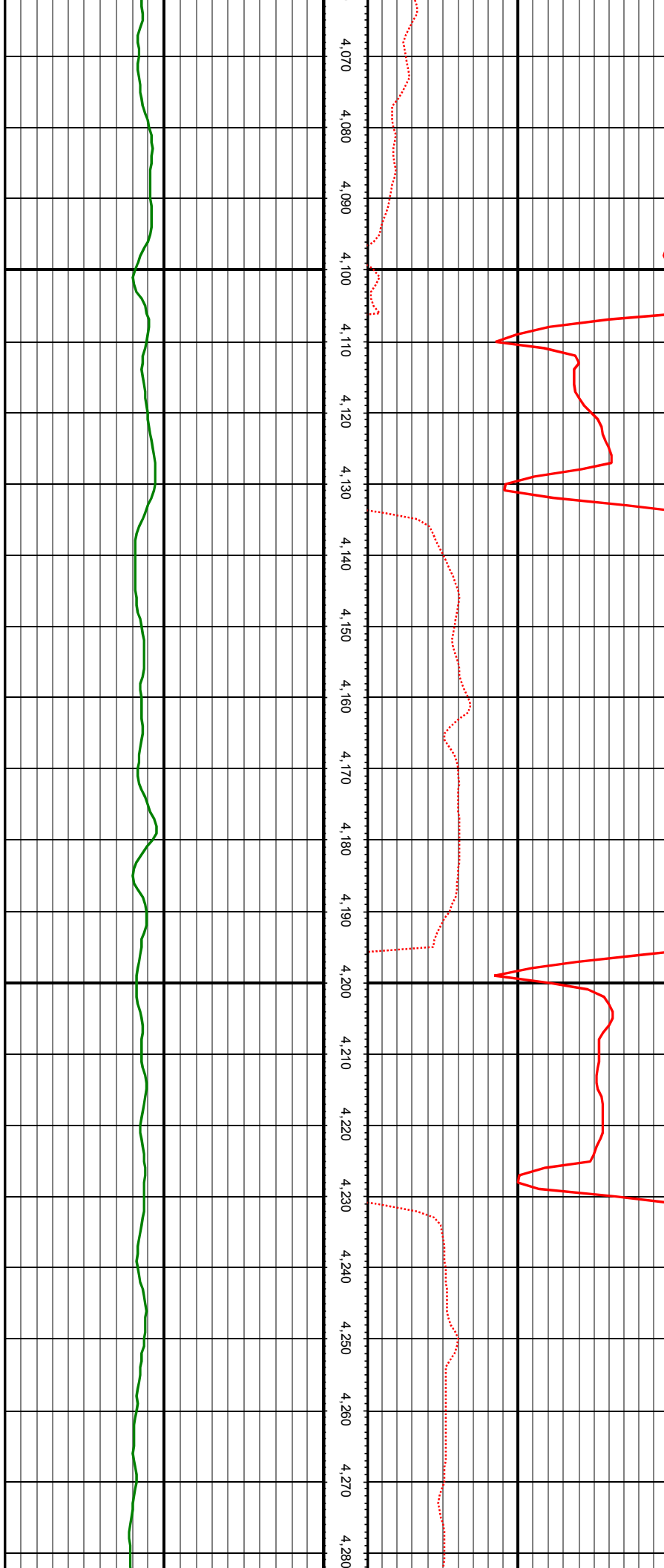

4,070
4,080
4,090
4,100
4,110
4,120
4,130
4,140
4,150
4,160
4,170
4,180
4,190
4,200
4,210
4,220
4,230
4,240
4,250
4,260
4,270
4,280

MD: 4141.00 INC: 10.37 AZ: 32.42 TVD: 4093.01 VS: -436.21

MD: 4230.00 INC: 10.33 AZ: 32.95 TVD: 4180.56 VS: -449.04

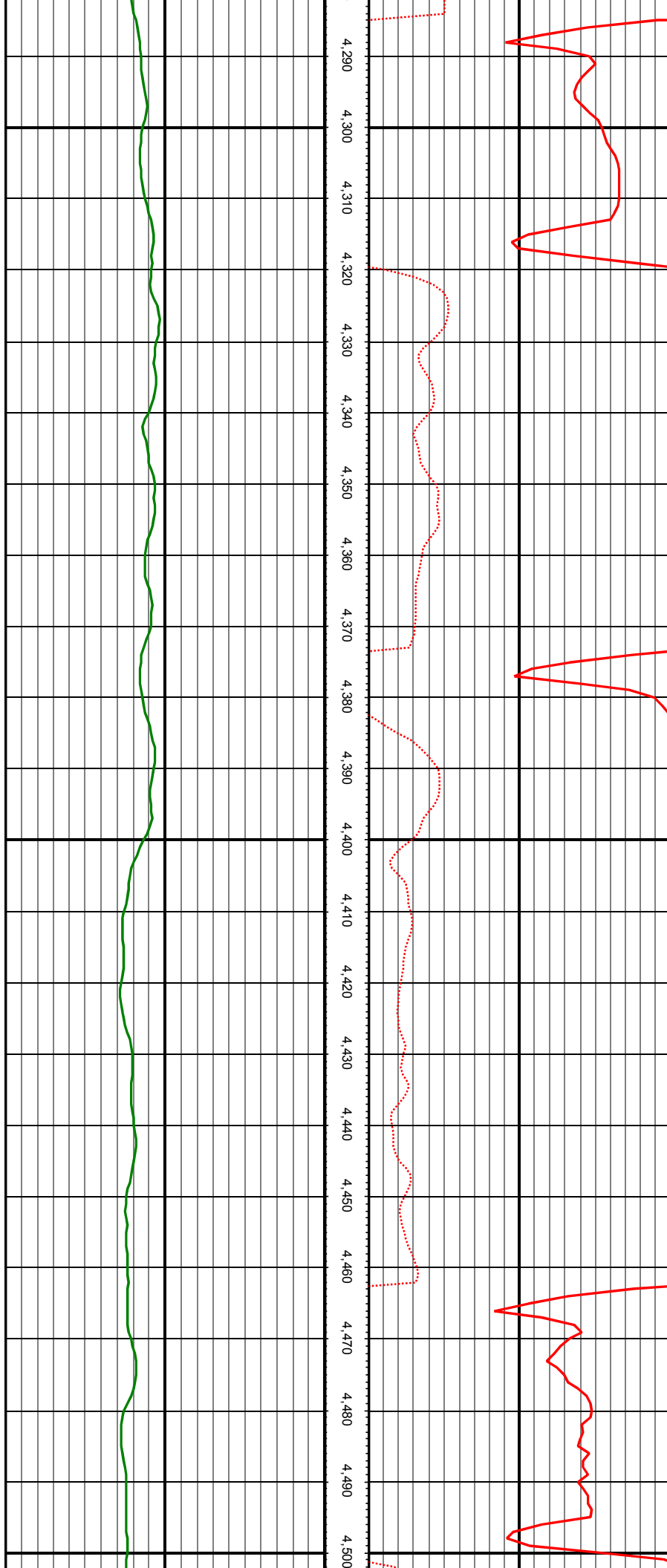

4,290
4,300
4,310
4,320
4,330
4,340
4,350
4,360
4,370
4,380
4,390
4,400
4,410
4,420
4,430
4,440
4,450
4,460
4,470
4,480
4,490
4,500

MD: 4319.00 INC: 11.12 AZ: 31.72 TVD: 4268.01 VS: -462.39

MD: 4408.00 INC: 8.79 AZ: 29.35 TVD: 4355.66 VS: -475.04

MD: 4497.00 INC: 10.68 AZ: 33.57 TVD: 4443.37 VS: -487.26

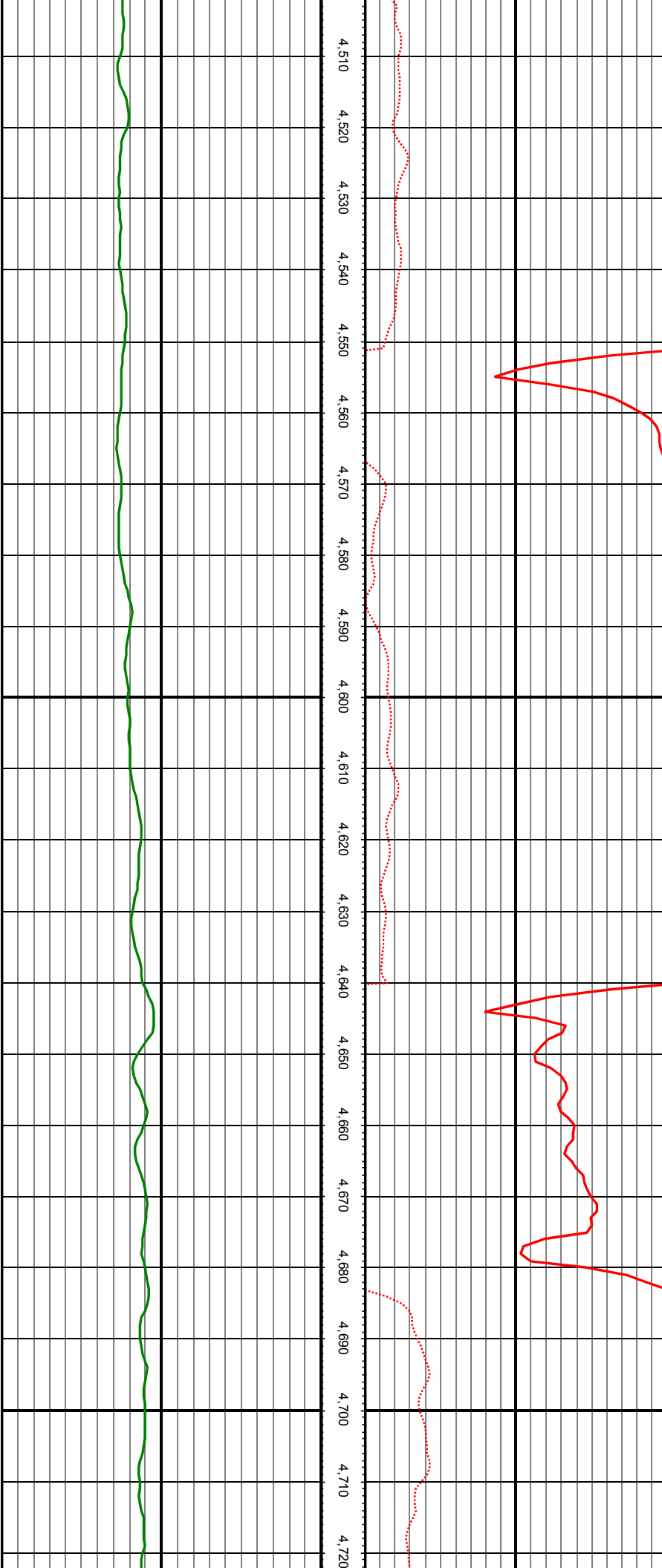

MD: 4587.00 INC: 9.32 AZ: 29.08 TVD: 4532.01 VS: -499.98

MD: 4676.00 INC: 9.19 AZ: 35.85 TVD: 4619.85 VS: -511.48

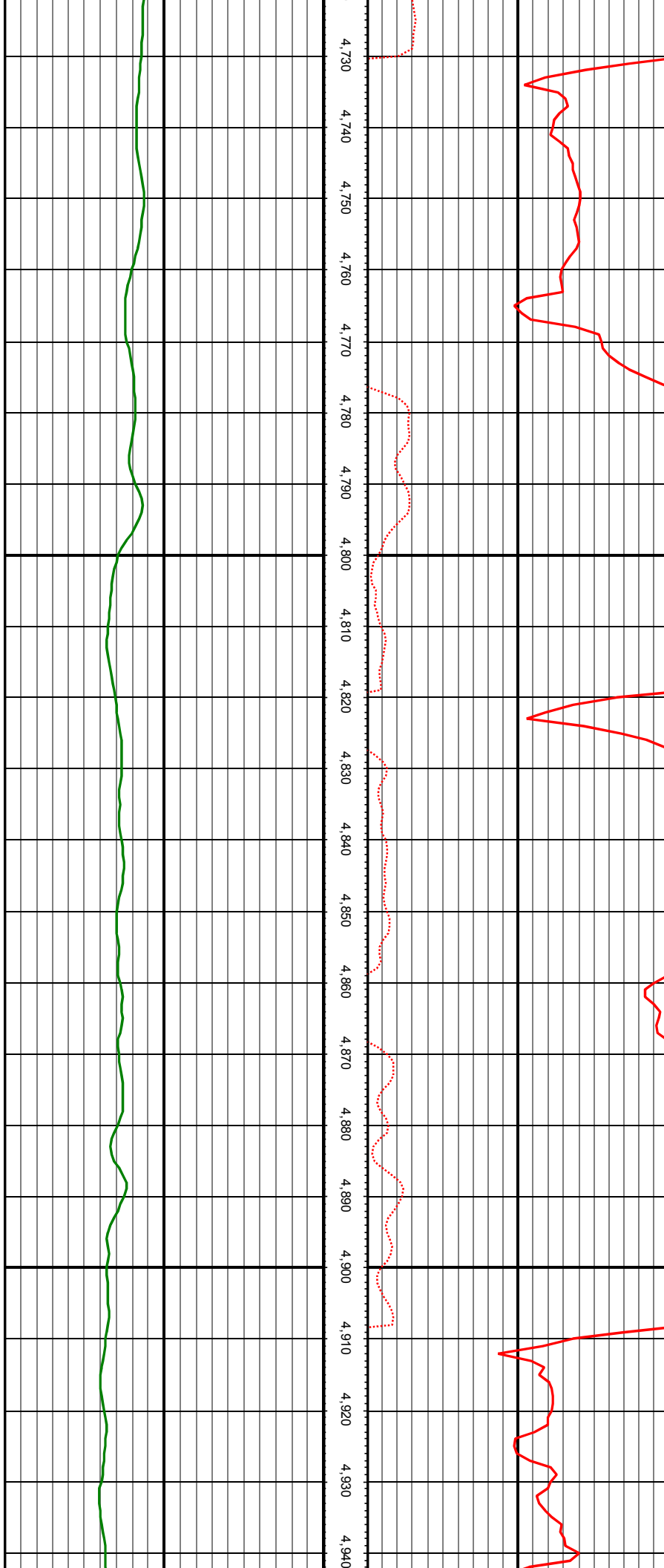

4.730
4.740
4.750
4.760
4.770
4.780
4.790
4.800
4.810
4.820
4.830
4.840
4.850
4.860
4.870
4.880
4.890
4.900
4.910
4.920
4.930
4.940

MD: 4765.00 INC: 10.90 AZ: 35.32 TVD: 4707.48 VS: -523.45

MD: 4854.00 INC: 8.97 AZ: 31.72 TVD: 4795.15 VS: -535.60

MD: 4943.00 INC: 11.65 AZ: 37.08 TVD: 4882.70 VS: -548.01

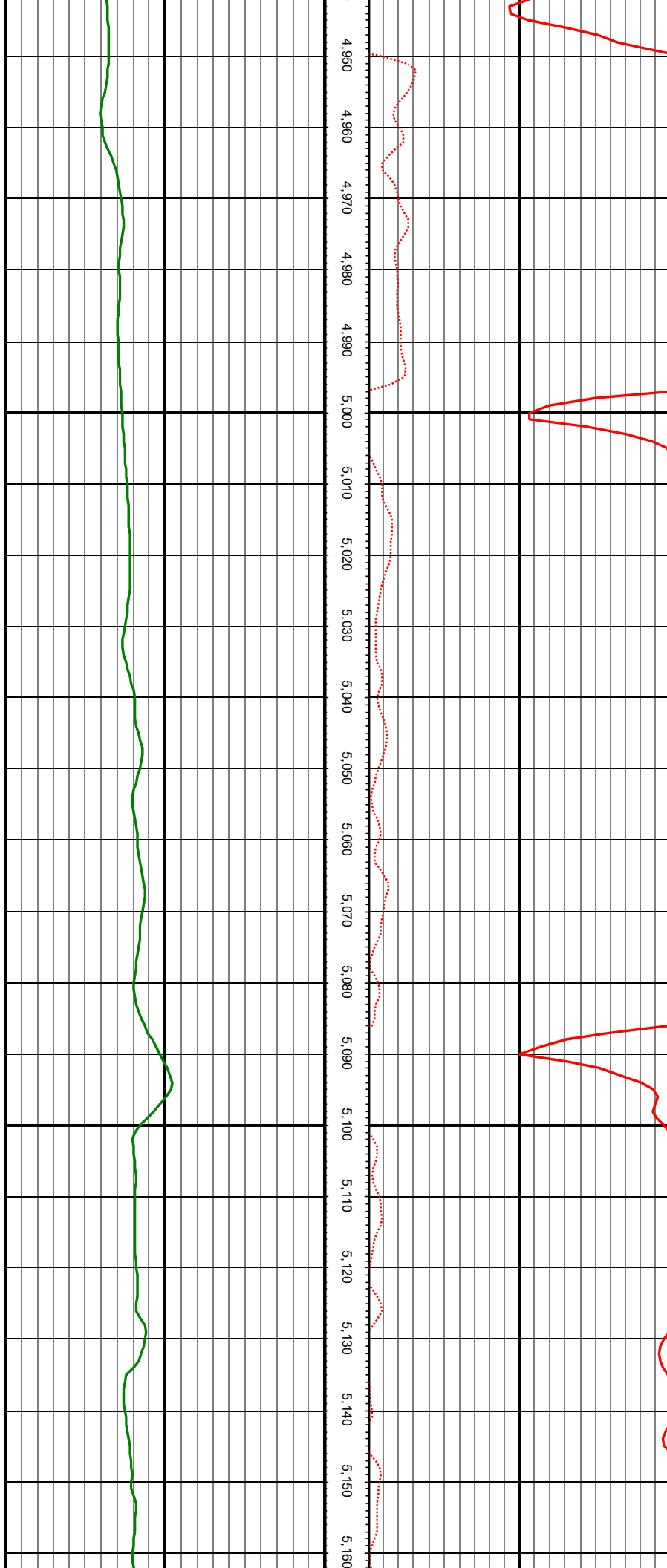

MD: 5032.00 INC: 11.25 AZ: 35.59 TVD: 4969.93 VS: -561.48

MD: 5121.00 INC: 9.45 AZ: 33.21 TVD: 5057.48 VS: -573.99

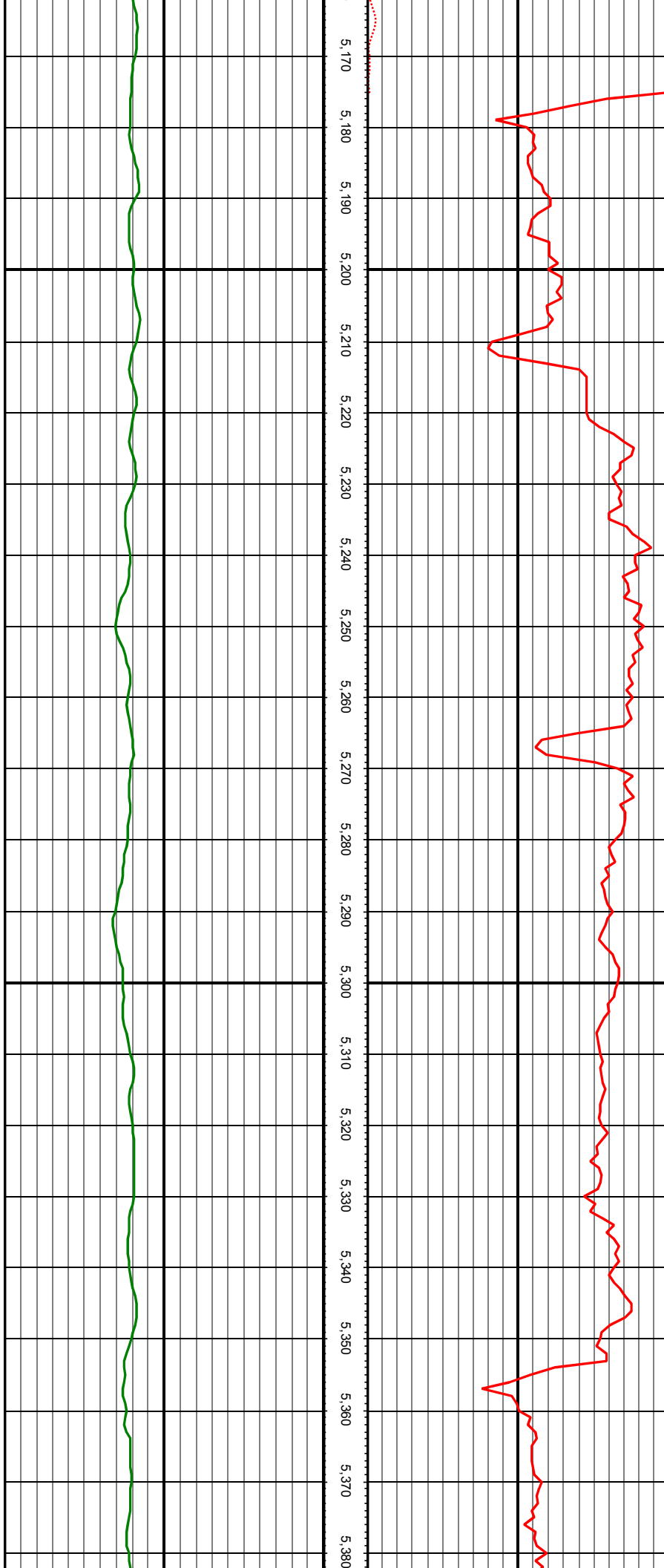

MD: 5210.00 INC: 11.07 AZ: 35.41 TVD: 5145.05 VS: -586.42

MD: 5299.00 INC: 9.36 AZ: 33.92 TVD: 5232.64 VS: -598.73

MD: 5388.00 INC: 11.56 AZ: 42.62 TVD: 5320.16 VS: -610.57

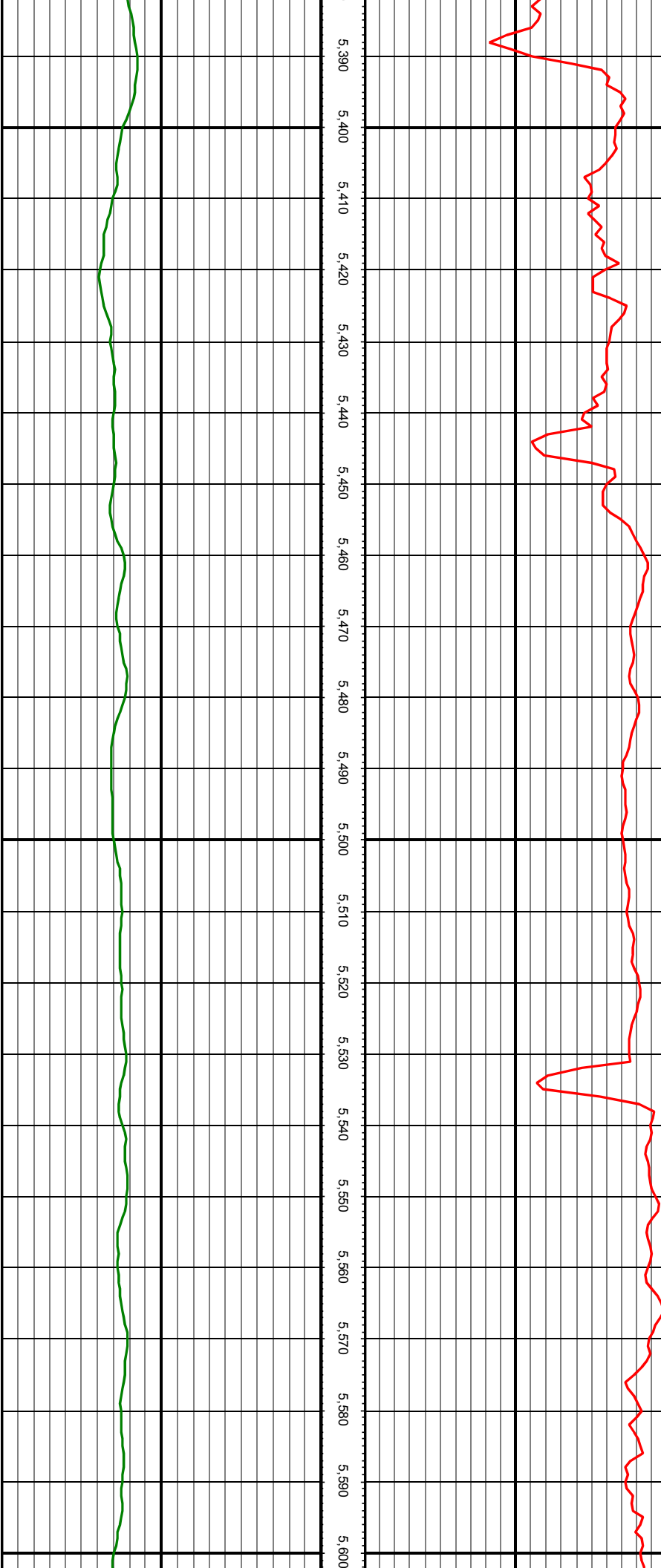

5,390
5,400
5,410
5,420
5,430
5,440
5,450
5,460
5,470
5,480
5,490
5,500
5,510
5,520
5,530
5,540
5,550
5,560
5,570
5,580
5,590
5,600

MD: 5477.00 INC: 10.90 AZ: 40.42 TVD: 5407.46 VS: -622.71

MD: 5566.00 INC: 9.01 AZ: 36.29 TVD: 5495.11 VS: -634.04

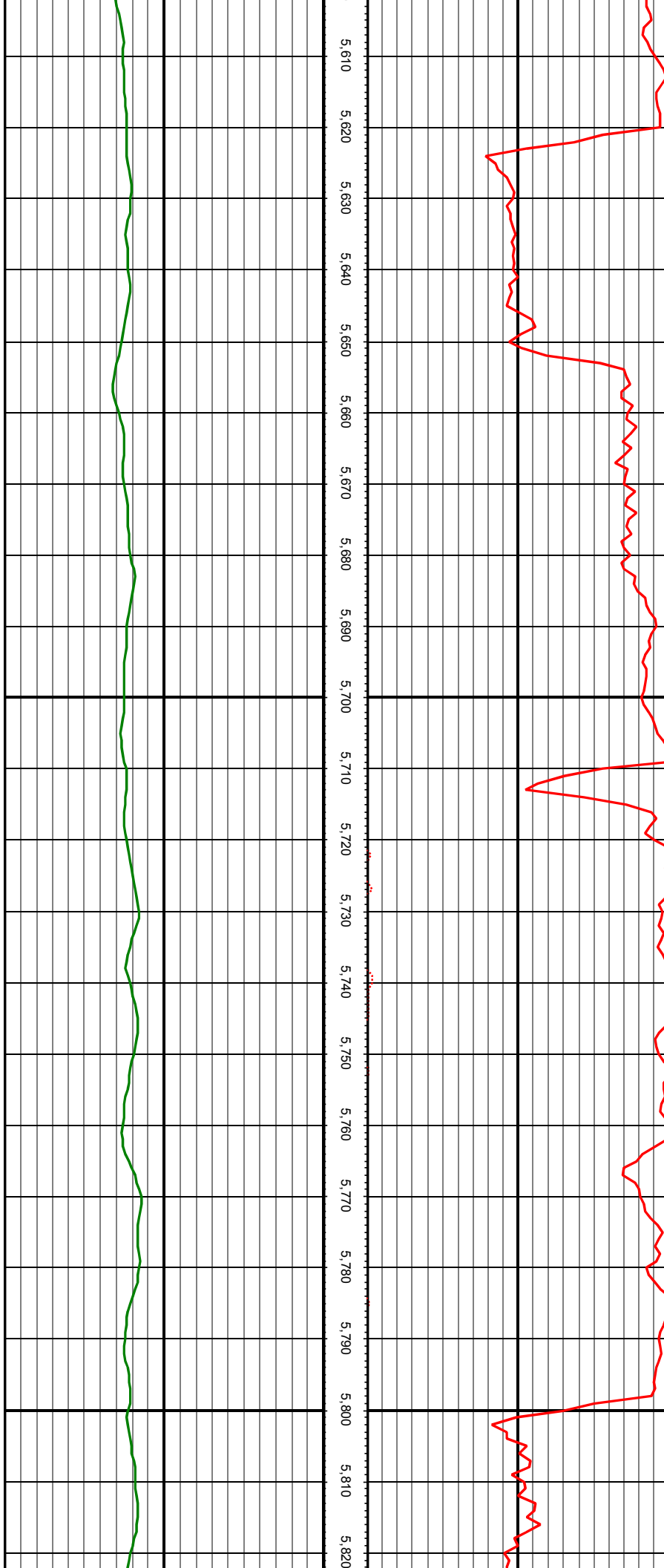

5.610
5.620
5.630
5.640
5.650
5.660
5.670
5.680
5.690
5.700
5.710
5.720
5.730
5.740
5.750
5.760
5.770
5.780
5.790
5.800
5.810
5.820

MD: 5655.00 INC: 10.42 AZ: 35.94 TVD: 5582.84 VS: -645.53

MD: 5744.00 INC: 8.22 AZ: 33.65 TVD: 5670.66 VS: -656.75

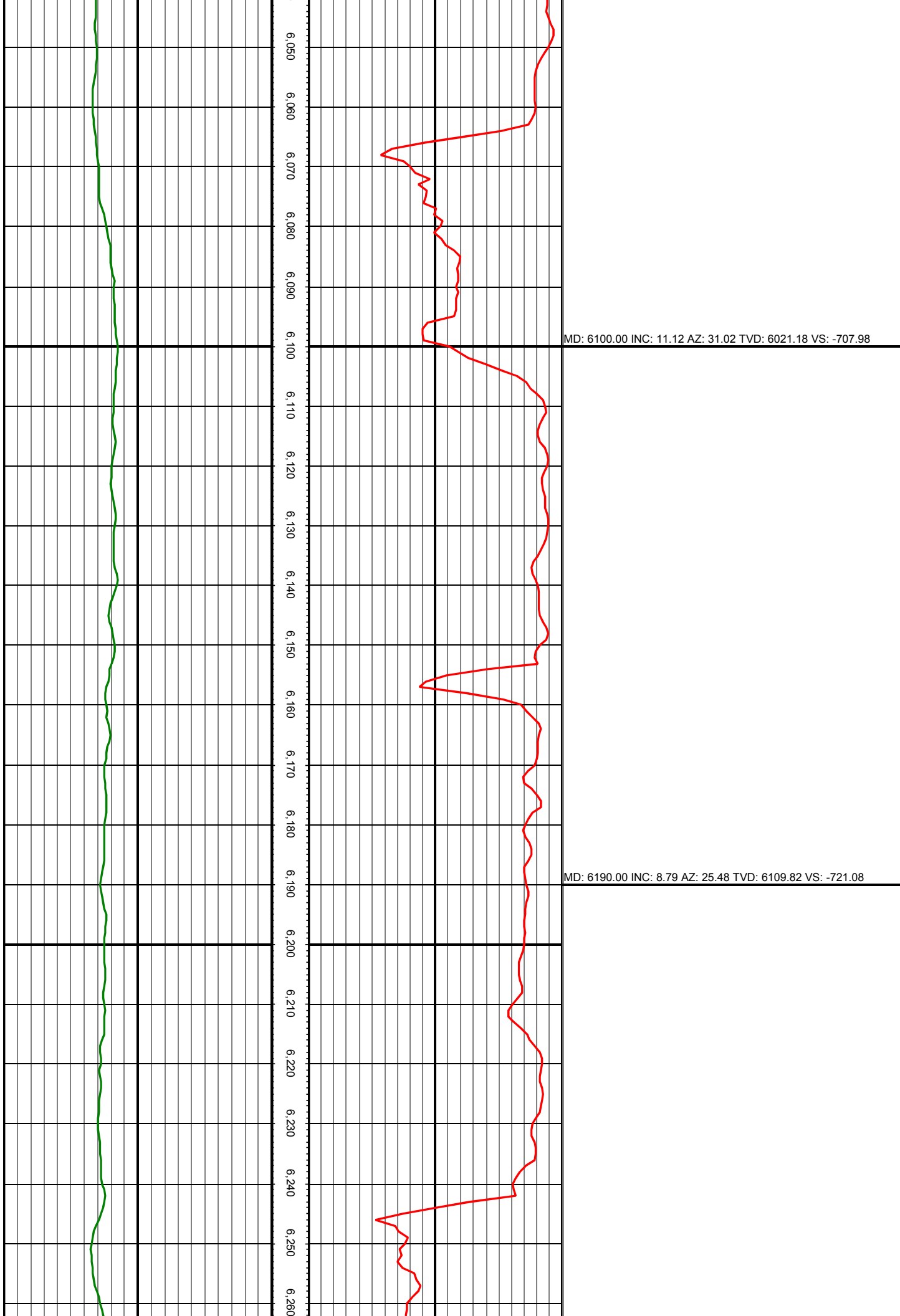

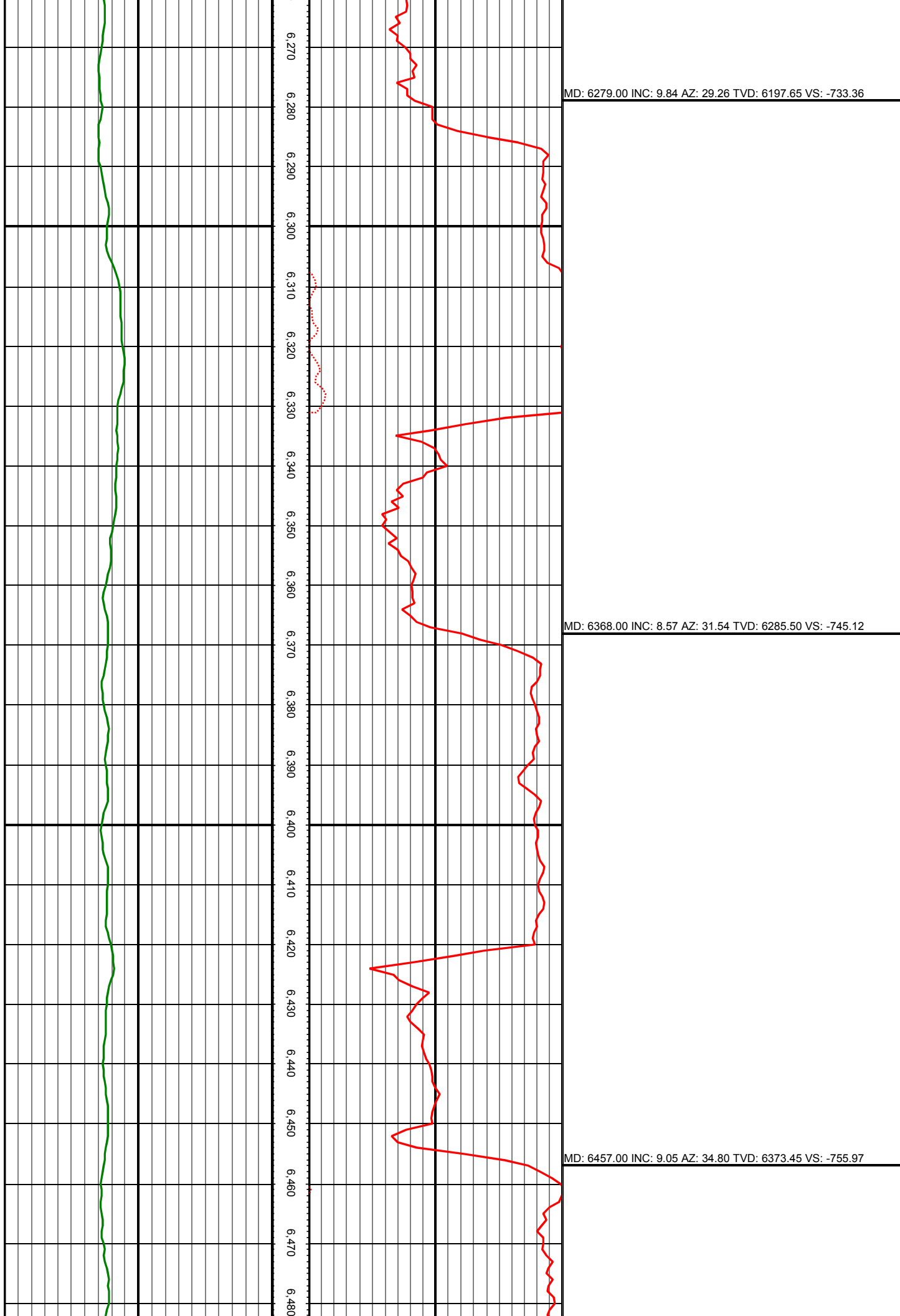

MD: 6279.00 INC: 9.84 AZ: 29.26 TVD: 6197.65 VS: -733.36

MD: 6368.00 INC: 8.57 AZ: 31.54 TVD: 6285.50 VS: -745.12

MD: 6457.00 INC: 9.05 AZ: 34.80 TVD: 6373.45 VS: -755.97

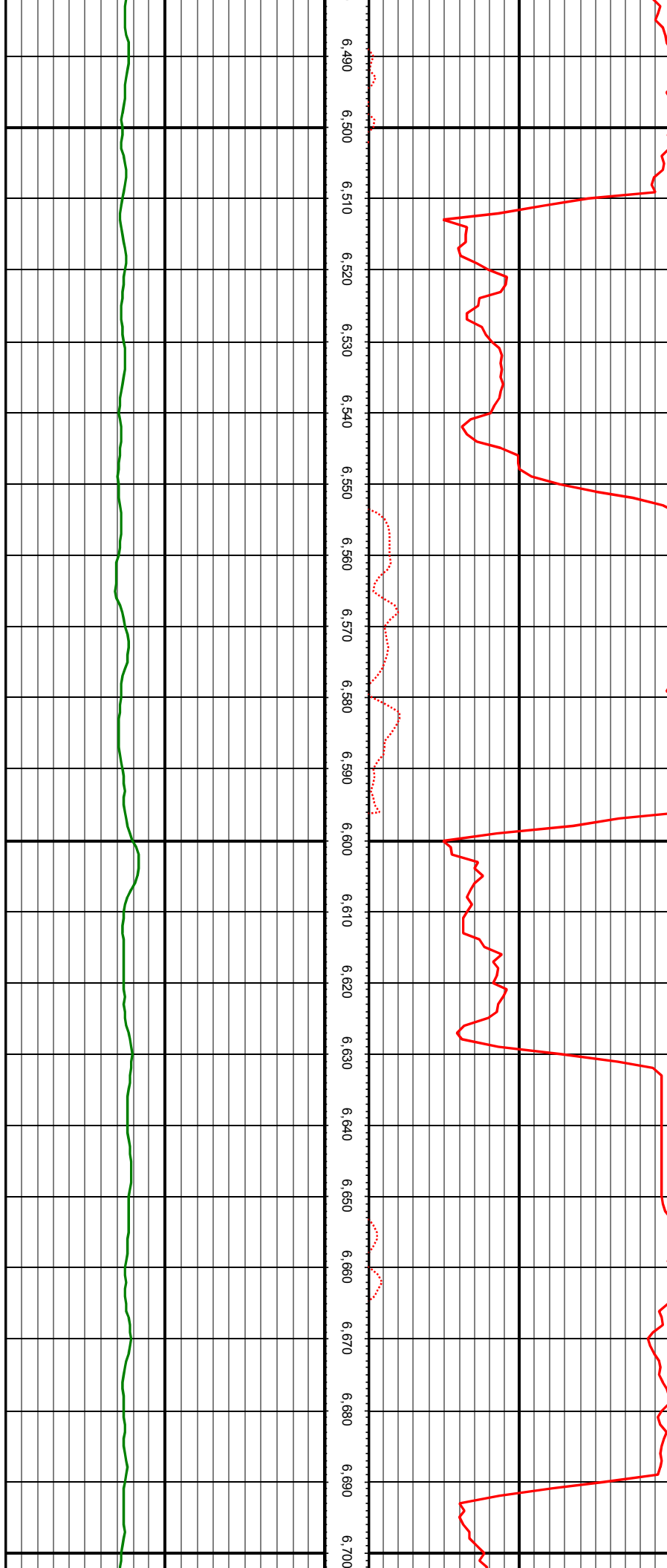

6,490
6,500
6,510
6,520
6,530
6,540
6,550
6,560
6,570
6,580
6,590
6,600
6,610
6,620
6,630
6,640
6,650
6,660
6,670
6,680
6,690
6,700

MD: 6546.00 INC: 10.64 AZ: 32.77 TVD: 6461.14 VS: -768.01

MD: 6635.00 INC: 10.64 AZ: 40.51 TVD: 6548.61 VS: -780.46

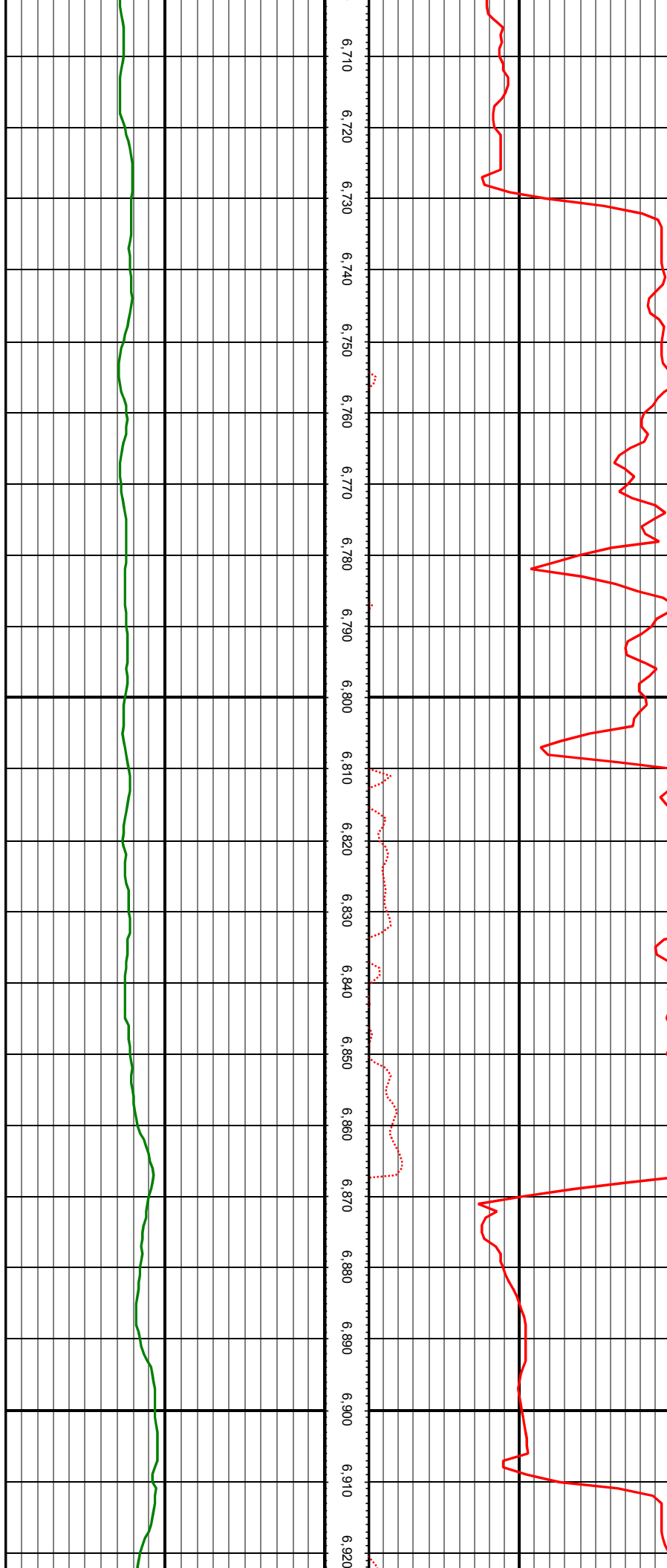

MD: 6724.00 INC: 10.99 AZ: 27.24 TVD: 6636.04 VS: -793.58

MD: 6814.00 INC: 8.70 AZ: 21.96 TVD: 6724.71 VS: -807.04

MD: 6903.00 INC: 10.42 AZ: 31.37 TVD: 6812.48 VS: -819.66

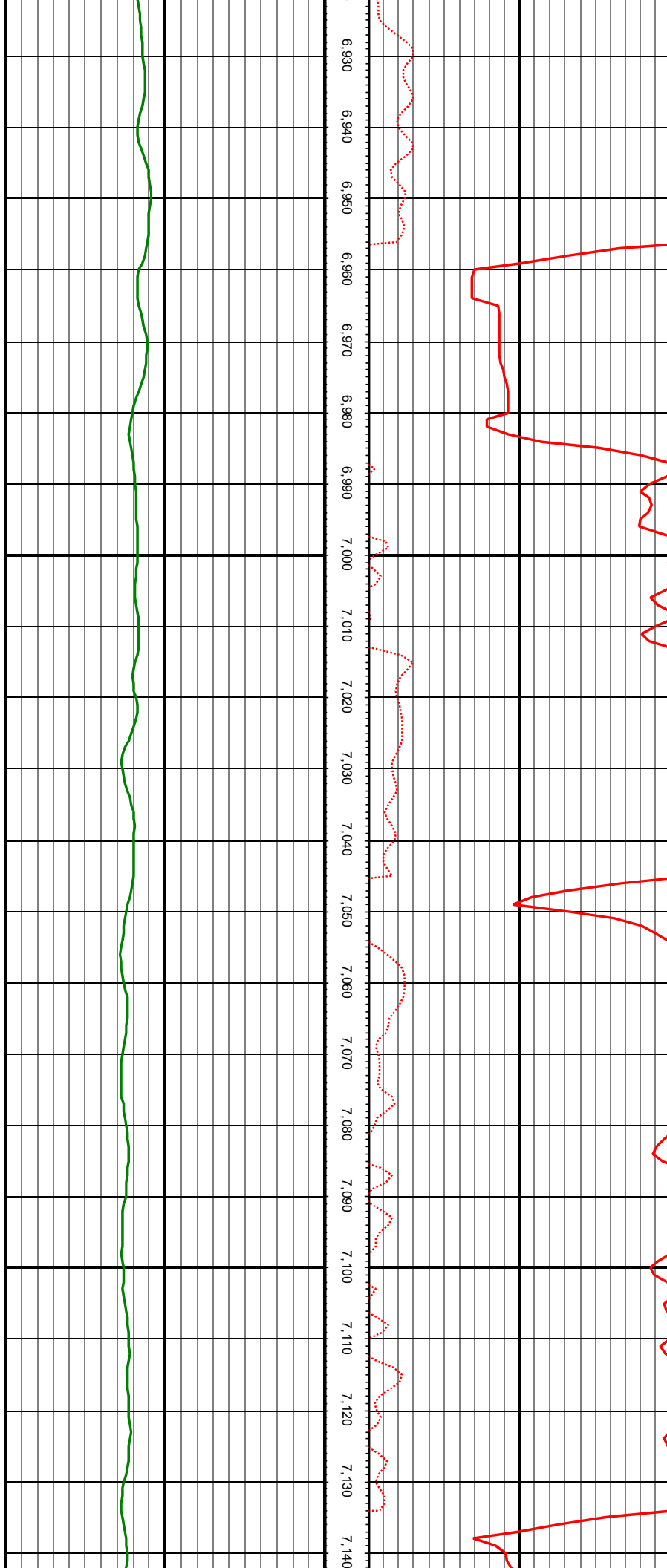

MD: 6992.00 INC: 10.77 AZ: 29.96 TVD: 6899.96 VS: -833.12

MD: 7081.00 INC: 8.39 AZ: 18.01 TVD: 6987.72 VS: -846.04



7,150
7,160
7,170
7,180
7,190
7,200
7,210
7,220
7,230
7,240
7,250
7,260
7,270
7,280
7,290
7,300
7,310
7,320
7,330
7,340
7,350
7,360

MD: 7170.00 INC: 9.36 AZ: 36.90 TVD: 7075.68 VS: -857.54

MD: 7260.00 INC: 13.40 AZ: 82.70 TVD: 7164.06 VS: -863.69

MD: 7349.00 INC: 17.18 AZ: 111.26 TVD: 7250.01 VS: -858.67

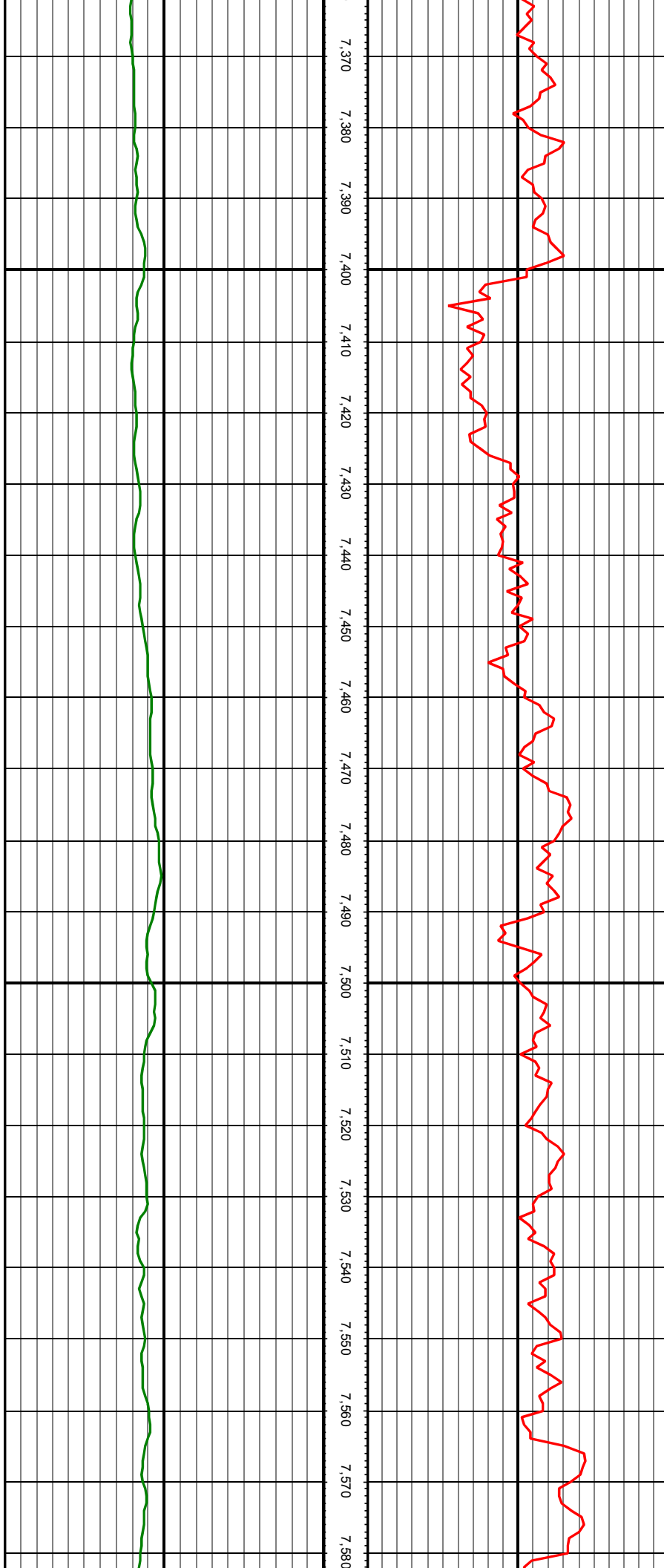

MD: 7438.00 INC: 19.12 AZ: 139.82 TVD: 7334.75 VS: -841.27

MD: 7527.00 INC: 23.16 AZ: 161.97 TVD: 7417.87 VS: -812.47

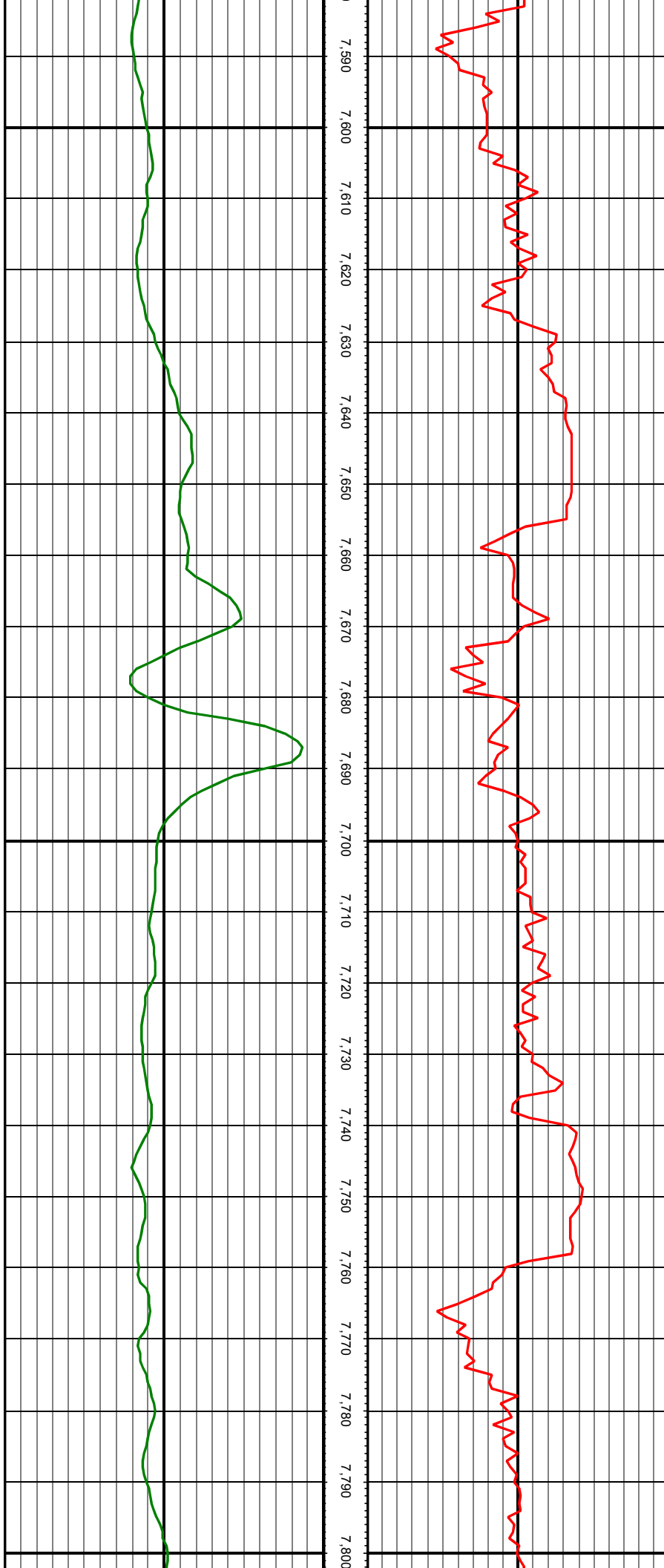

7,590
7,600
7,610
7,620
7,630
7,640
7,650
7,660
7,670
7,680
7,690
7,700
7,710
7,720
7,730
7,740
7,750
7,760
7,770
7,780
7,790
7,800

MD: 7616.00 INC: 29.88 AZ: 179.29 TVD: 7497.58 VS: -773.26

MD: 7705.00 INC: 34.98 AZ: 182.54 TVD: 7572.68 VS: -725.74

MD: 7794.00 INC: 39.77 AZ: 180.34 TVD: 7643.39 VS: -671.98

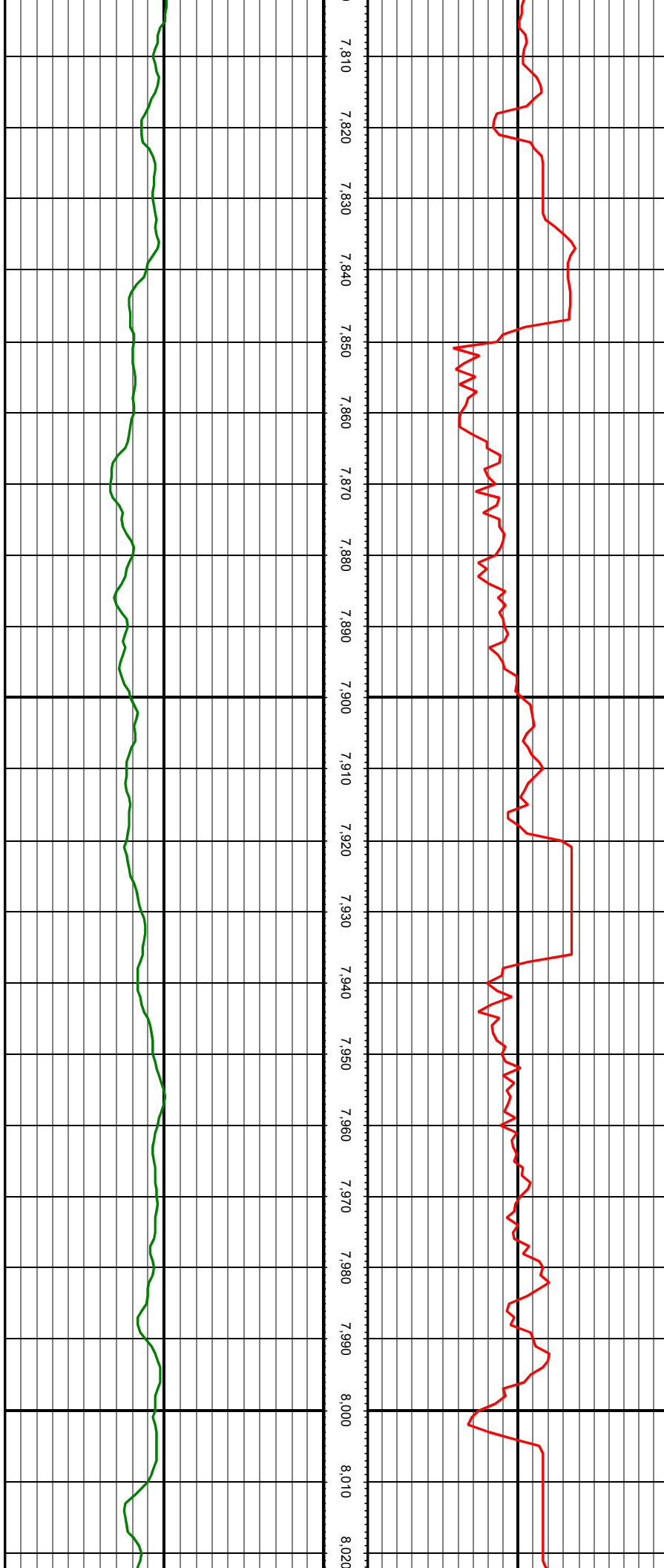

7,810
7,820
7,830
7,840
7,850
7,860
7,870
7,880
7,890
7,900
7,910
7,920
7,930
7,940
7,950
7,960
7,970
7,980
7,990
8,000
8,010
8,020

MD: 7884.00 INC: 45.57 AZ: 178.85 TVD: 7709.54 VS: -611.12

MD: 7973.00 INC: 52.16 AZ: 178.76 TVD: 7768.05 VS: -544.21

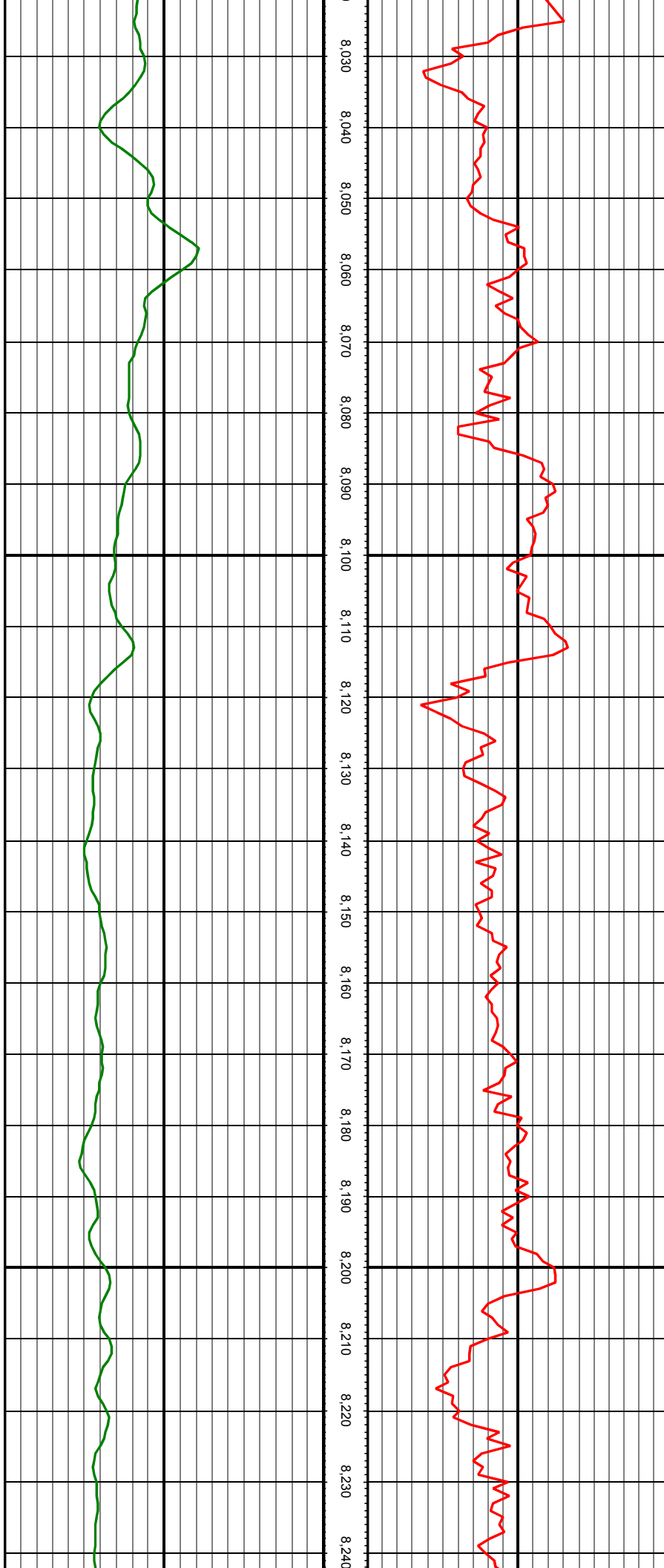

MD: 8062.00 INC: 58.84 AZ: 181.66 TVD: 7818.44 VS: -471.11

MD: 8150.00 INC: 64.95 AZ: 179.38 TVD: 7859.88 VS: -393.77

MD: 8240.00 INC: 71.32 AZ: 180.87 TVD: 7893.38 VS: -310.51

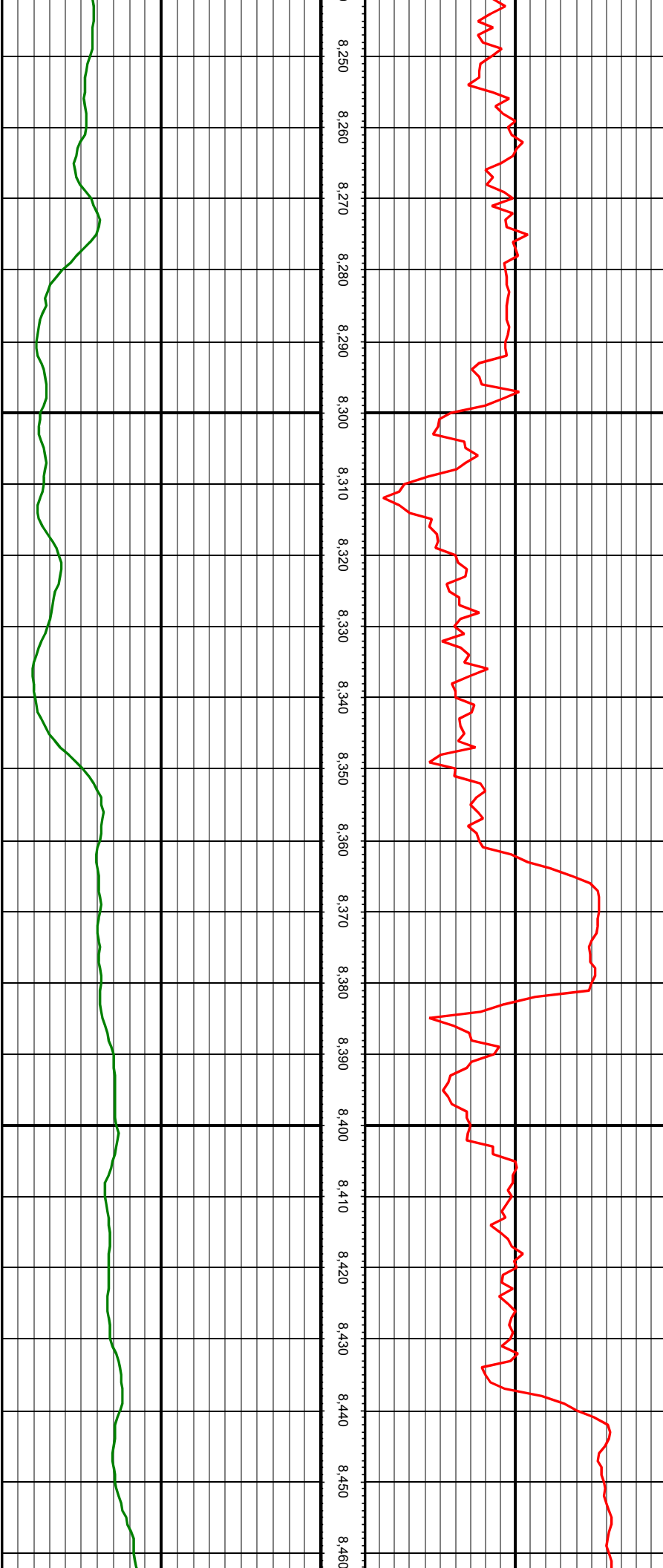

MD: 8329.00 INC: 75.72 AZ: 179.29 TVD: 7918.63 VS: -225.40

MD: 8418.00 INC: 84.64 AZ: 179.02 TVD: 7933.79 VS: -137.92

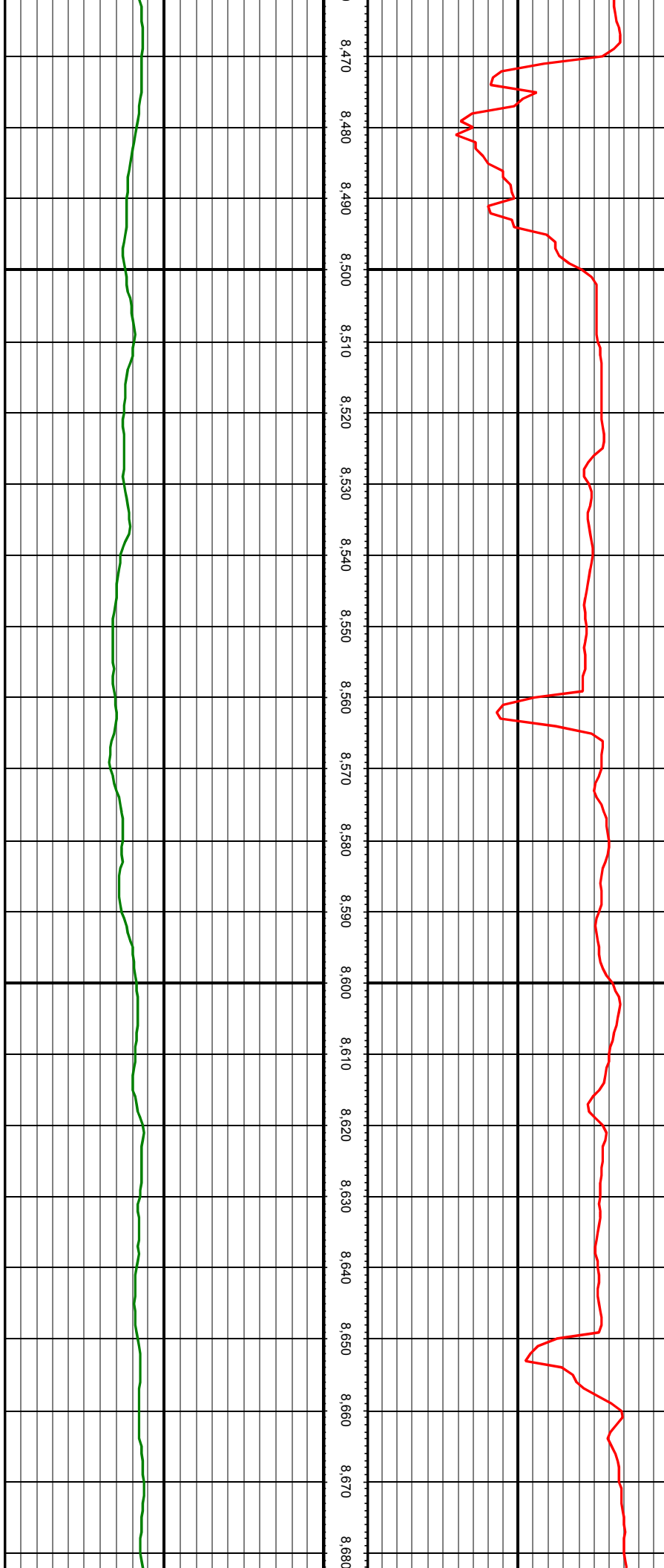

MD: 8507.00 INC: 89.12 AZ: 180.34 TVD: 7938.63 VS: -49.26

MD: 8596.00 INC: 88.51 AZ: 180.08 TVD: 7940.48 VS: 39.48

MD: 8685.00 INC: 88.51 AZ: 179.73 TVD: 7942.79 VS: 128.25

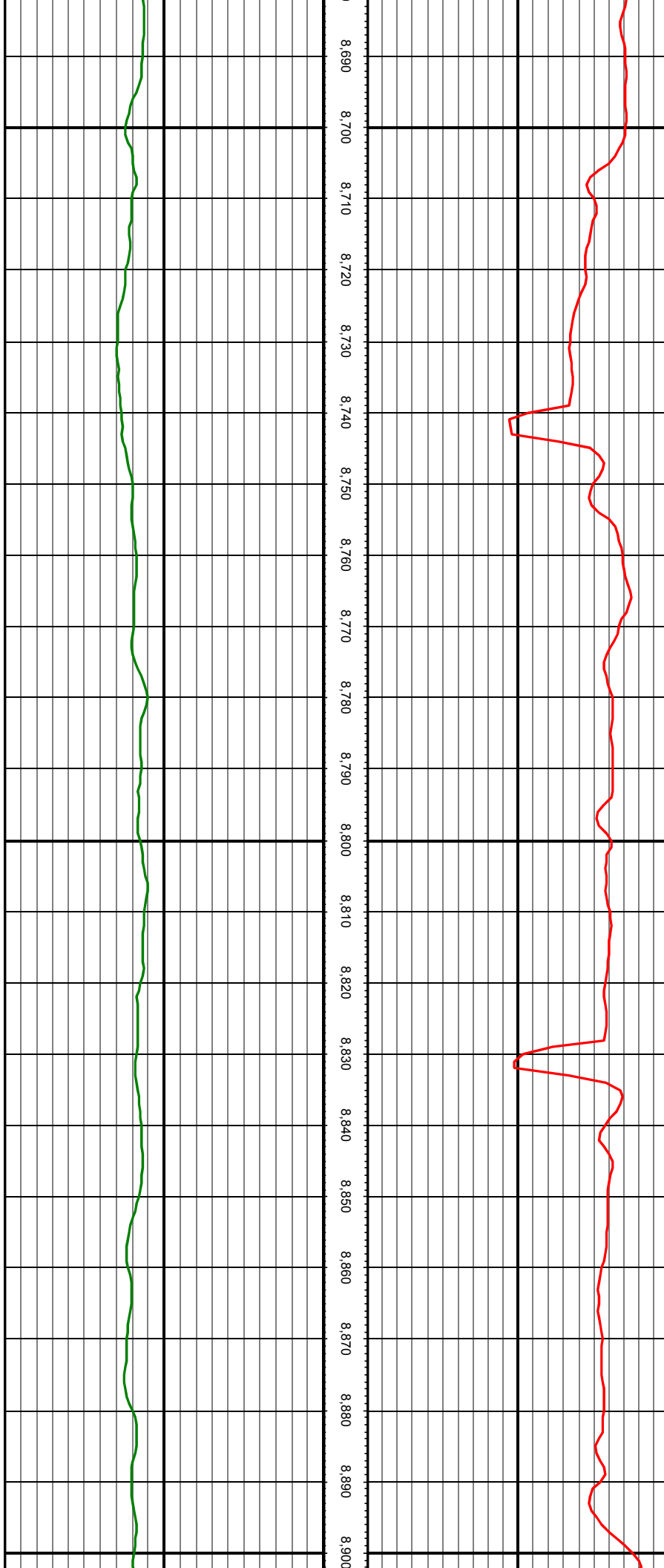

MD: 8774.00 INC: 88.55 AZ: 181.05 TVD: 7945.07 VS: 216.96

MD: 8863.00 INC: 88.29 AZ: 180.17 TVD: 7947.53 VS: 305.64

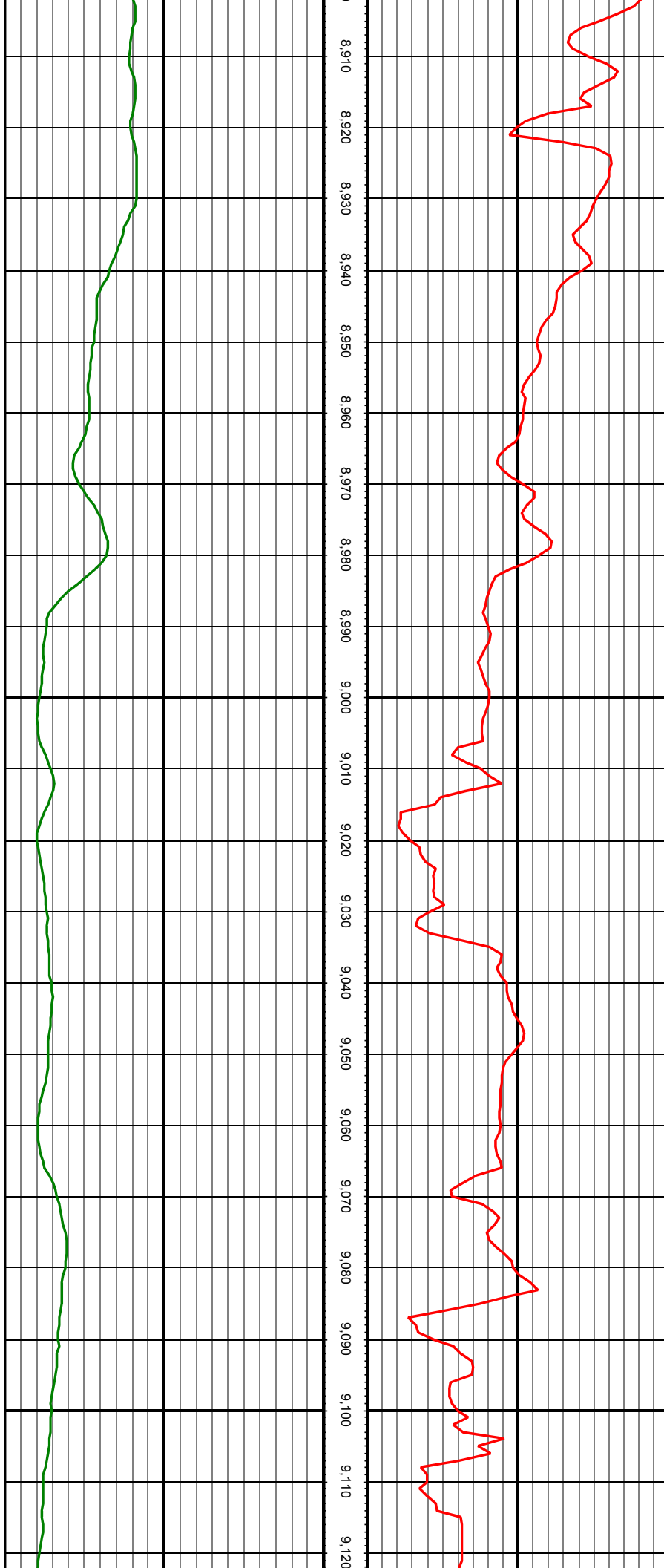

MD: 8952.00 INC: 87.67 AZ: 179.02 TVD: 7950.66 VS: 394.41

MD: 9041.00 INC: 90.31 AZ: 179.55 TVD: 7952.23 VS: 483.24

MD: 9130.00 INC: 90.18 AZ: 179.29 TVD: 7951.85 VS: 572.08

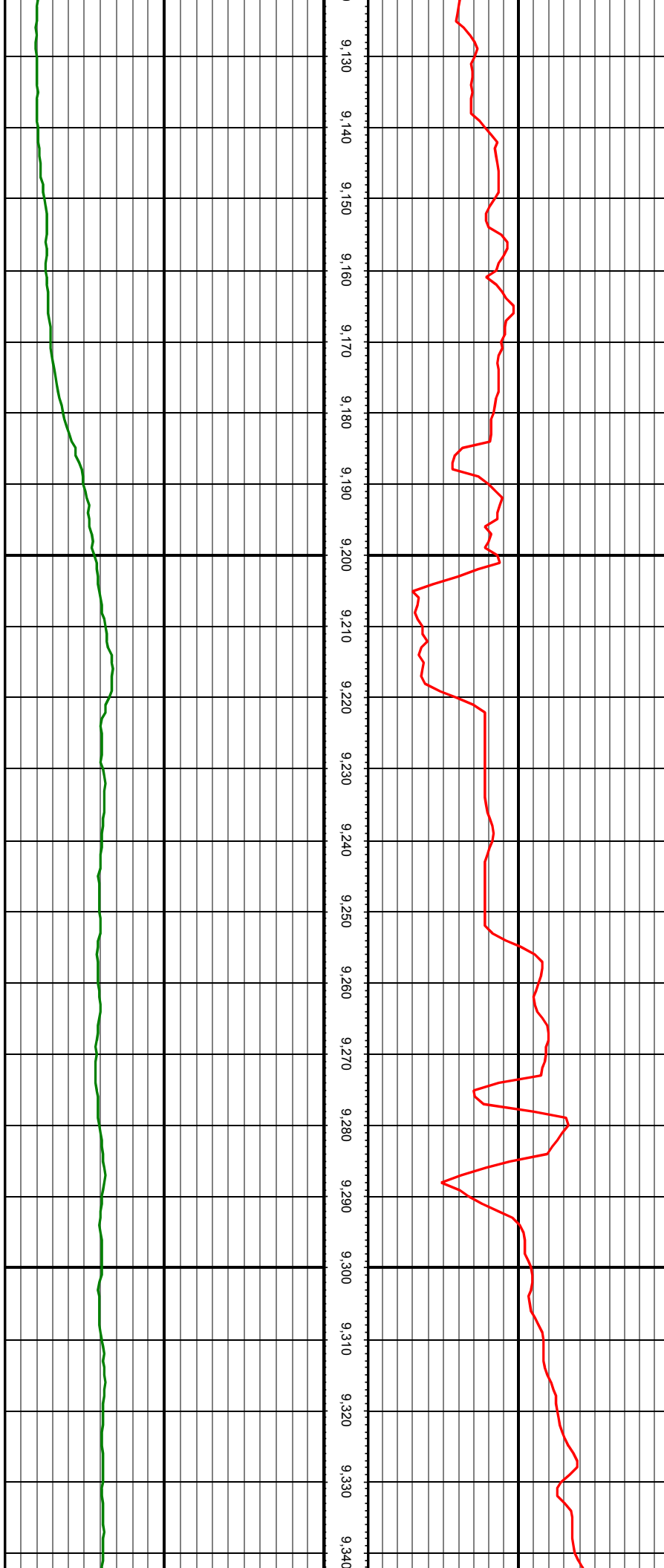

MD: 9219.00 INC: 88.77 AZ: 179.99 TVD: 7952.67 VS: 660.90

MD: 9309.00 INC: 88.68 AZ: 178.94 TVD: 7954.67 VS: 750.71

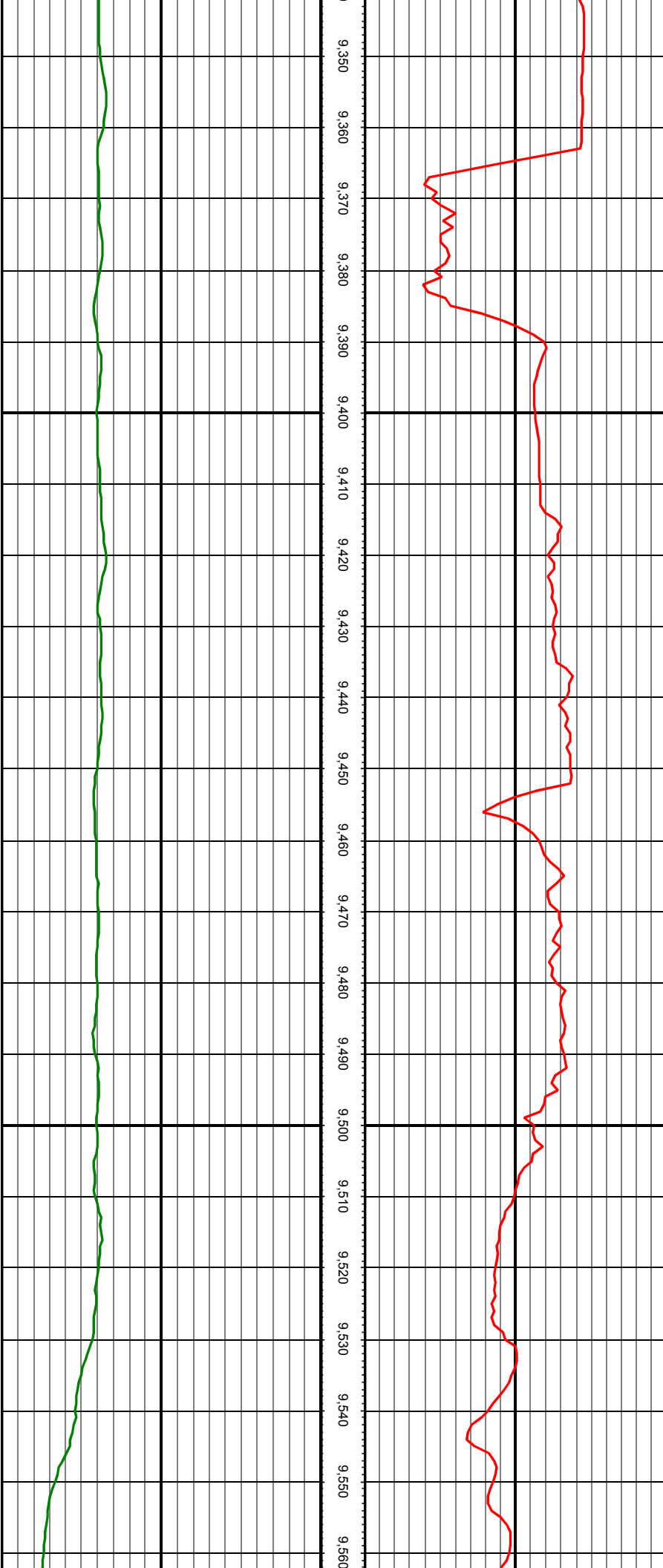

9,350
9,360
9,370
9,380
9,390
9,400
9,410
9,420
9,430
9,440
9,450
9,460
9,470
9,480
9,490
9,500
9,510
9,520
9,530
9,540
9,550
9,560

MD: 9398.00 INC: 89.08 AZ: 181.22 TVD: 7956.41 VS: 839.46

MD: 9487.00 INC: 89.03 AZ: 180.43 TVD: 7957.88 VS: 928.14

MD: 9576.00 INC: 88.42 AZ: 179.55 TVD: 7959.86 VS: 1016.90

MD: 9665.00 INC: 88.42 AZ: 178.76 TVD: 7962.31 VS: 1105.73

MD: 9754.00 INC: 88.81 AZ: 178.23 TVD: 7964.46 VS: 1194.63

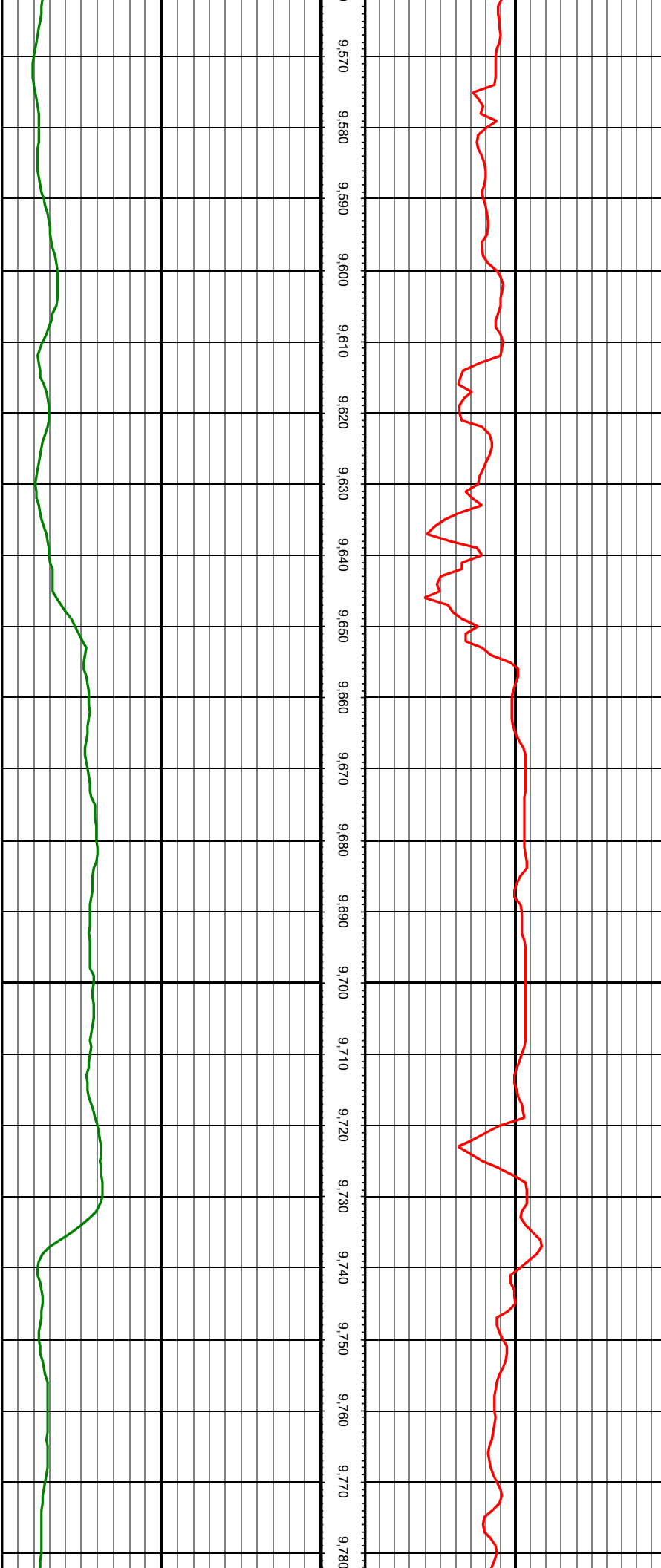



MD: 9843.00 INC: 87.72 AZ: 180.34 TVD: 7967.16 VS: 1283.43

MD: 9932.00 INC: 87.67 AZ: 180.25 TVD: 7970.74 VS: 1372.11

0
10,010
10,020
10,030
10,040
10,050
10,060
10,070
10,080
10,090
10,100
10,110
10,120
10,130
10,140
10,150
10,160
10,170
10,180
10,190
10,200
10,210
10,220

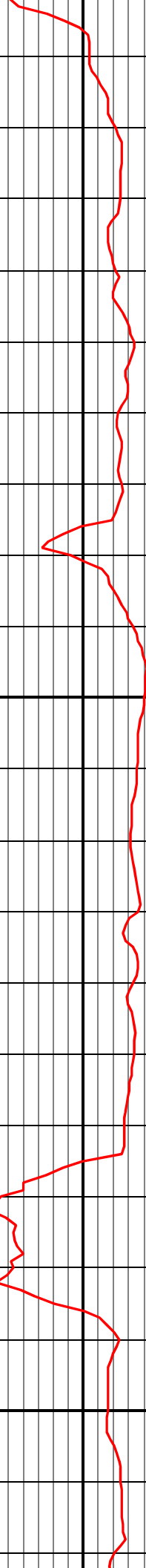
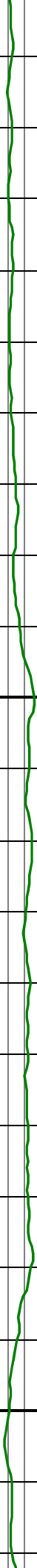

MD: 10021.00 INC: 89.56 AZ: 180.34 TVD: 7972.89 VS: 1460.84

MD: 10110.00 INC: 89.43 AZ: 179.20 TVD: 7973.67 VS: 1549.64

MD: 10199.00 INC: 91.23 AZ: 179.99 TVD: 7973.16 VS: 1638.46



0
10,230
10,240
10,250
10,260
10,270
10,280
10,290
10,300
10,310
10,320
10,330
10,340
10,350
10,360
10,370
10,380
10,390
10,400
10,410
10,420
10,430
10,440

MD: 10288.00 INC: 91.45 AZ: 179.38 TVD: 7971.08 VS: 1727.26

MD: 10377.00 INC: 91.89 AZ: 178.50 TVD: 7968.49 VS: 1816.10

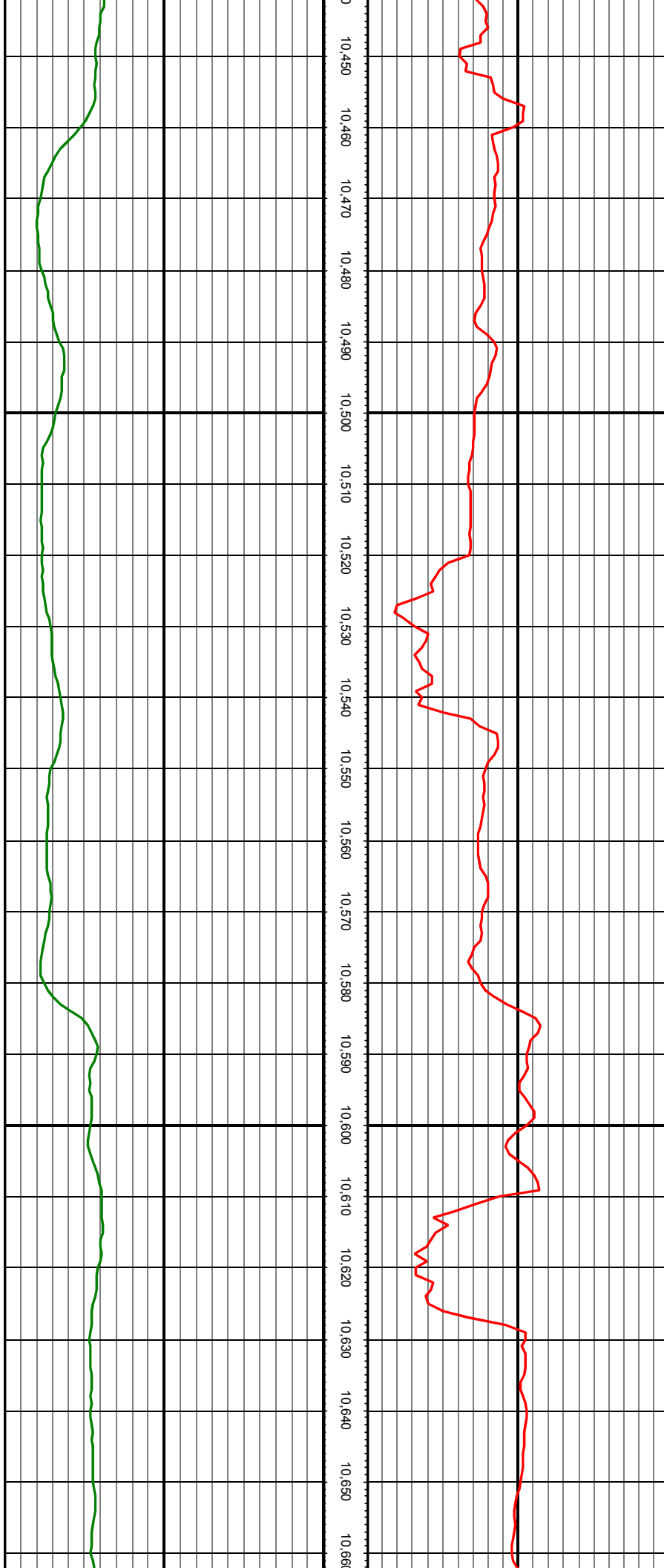

10,450
10,460
10,470
10,480
10,490
10,500
10,510
10,520
10,530
10,540
10,550
10,560
10,570
10,580
10,590
10,600
10,610
10,620
10,630
10,640
10,650
10,660

MD: 10467.00 INC: 91.63 AZ: 179.55 TVD: 7965.72 VS: 1905.93

MD: 10556.00 INC: 90.31 AZ: 180.34 TVD: 7964.21 VS: 1994.71

MD: 10645.00 INC: 88.86 AZ: 180.96 TVD: 7964.86 VS: 2083.41

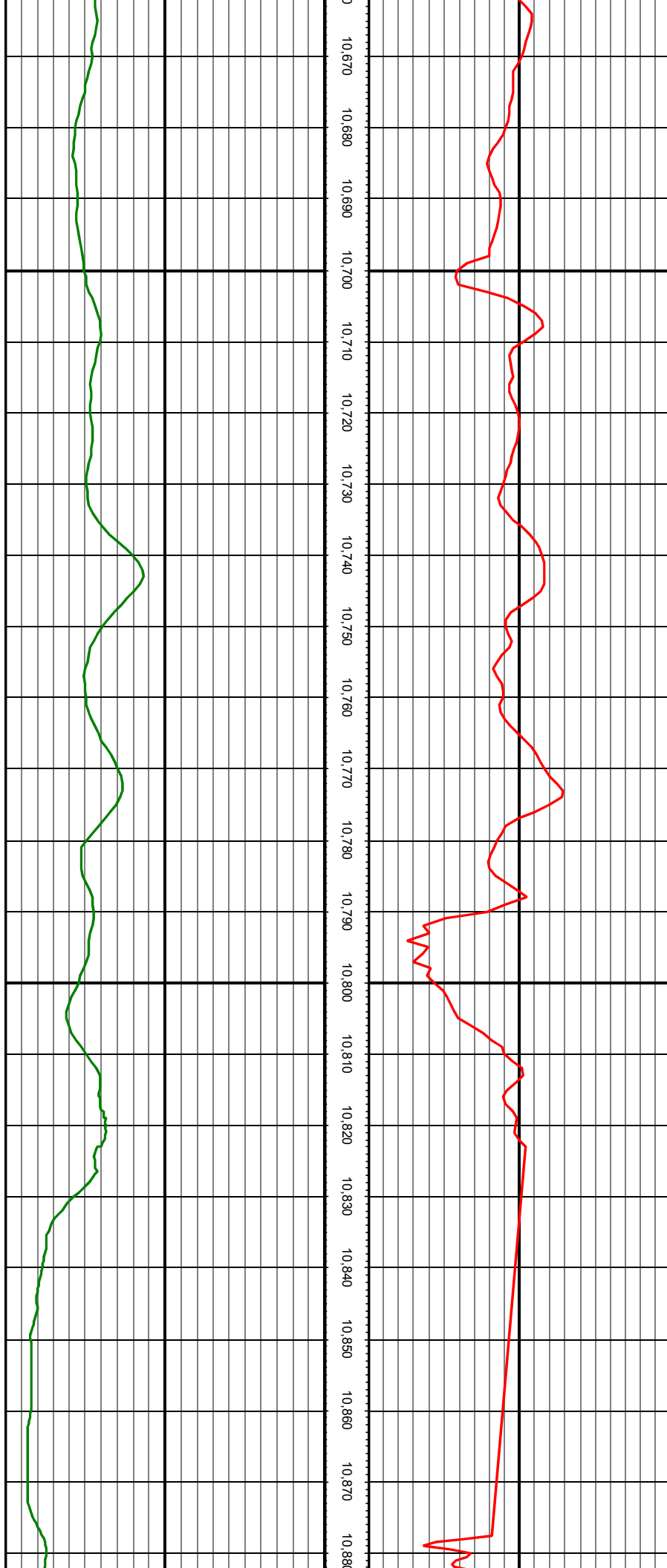

10,670
10,680
10,690
10,700
10,710
10,720
10,730
10,740
10,750
10,760
10,770
10,780
10,790
10,800
10,810
10,820
10,830
10,840
10,850
10,860
10,870
10,880

MD: 10734.00 INC: 87.67 AZ: 179.82 TVD: 7967.55 VS: 2172.11

MD: 10823.00 INC: 88.07 AZ: 179.46 TVD: 7970.86 VS: 2260.87

MD: 10845.00 INC: 88.09 AZ: 179.29 TVD: 7971.60 VS: 2282.82



MD: 10934.00 INC: 88.57 AZ: 179.02 TVD: 7974.19 VS: 2371.65

MD: 11023.00 INC: 90.42 AZ: 178.94 TVD: 7974.98 VS: 2460.52

MD: 11112.00 INC: 92.00 AZ: 179.55 TVD: 7973.10 VS: 2549.36

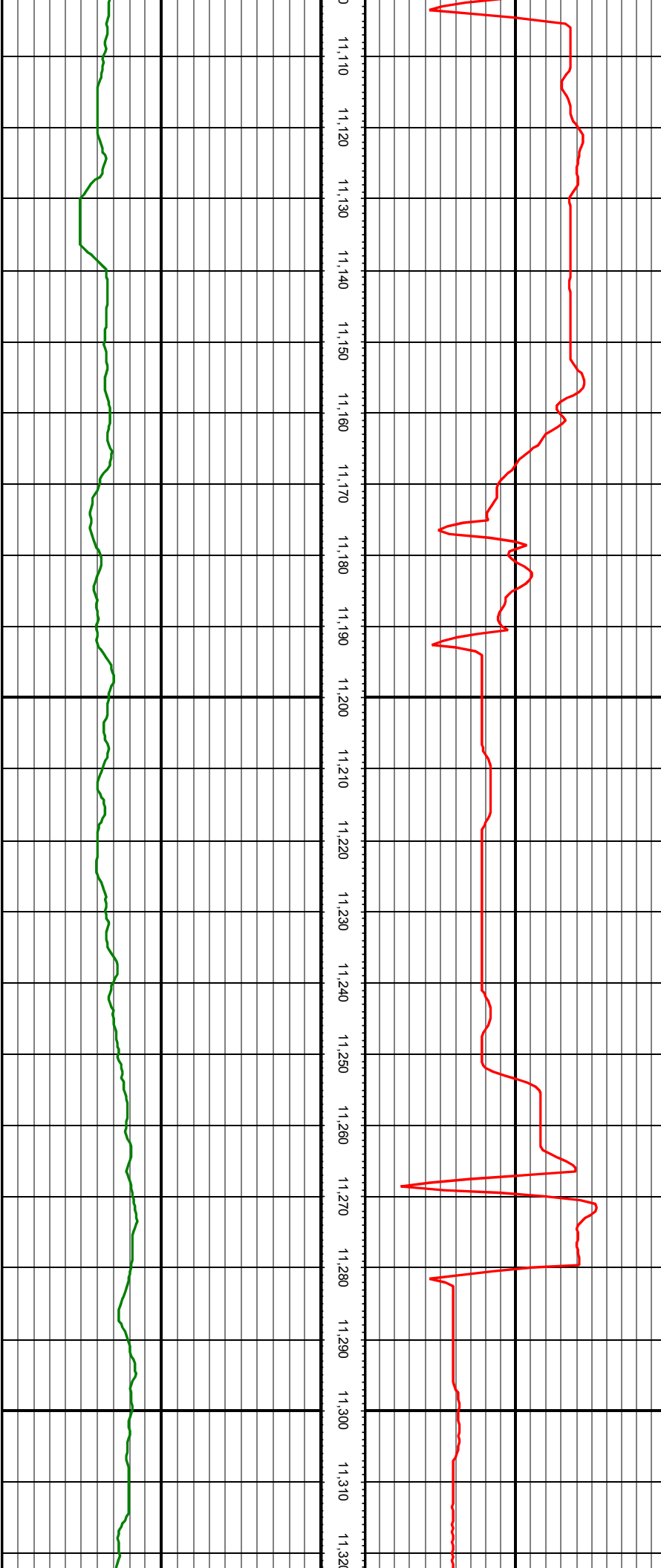

MD: 11202.00 INC: 91.87 AZ: 179.20 TVD: 7970.06 VS: 2639.16

MD: 11291.00 INC: 91.74 AZ: 178.94 TVD: 7967.26 VS: 2727.98

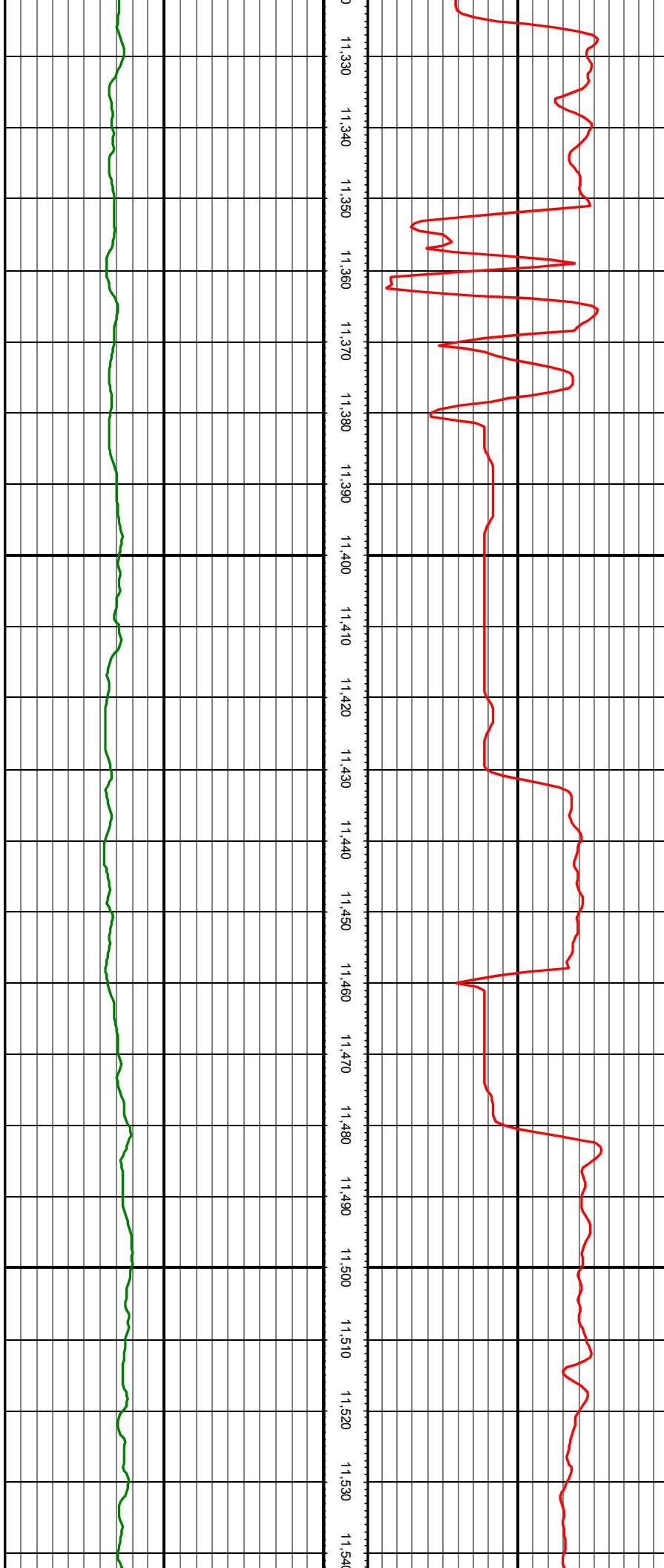

MD: 11380.00 INC: 91.34 AZ: 179.11 TVD: 7964.86 VS: 2816.83

MD: 11469.00 INC: 91.12 AZ: 179.46 TVD: 7962.95 VS: 2905.66



MD: 11558.00 INC: 91.03 AZ: 179.99 TVD: 7961.28 VS: 2994.46

MD: 11647.00 INC: 90.81 AZ: 180.61 TVD: 7959.85 VS: 3083.20

MD: 11736.00 INC: 90.46 AZ: 181.40 TVD: 7958.87 VS: 3171.86

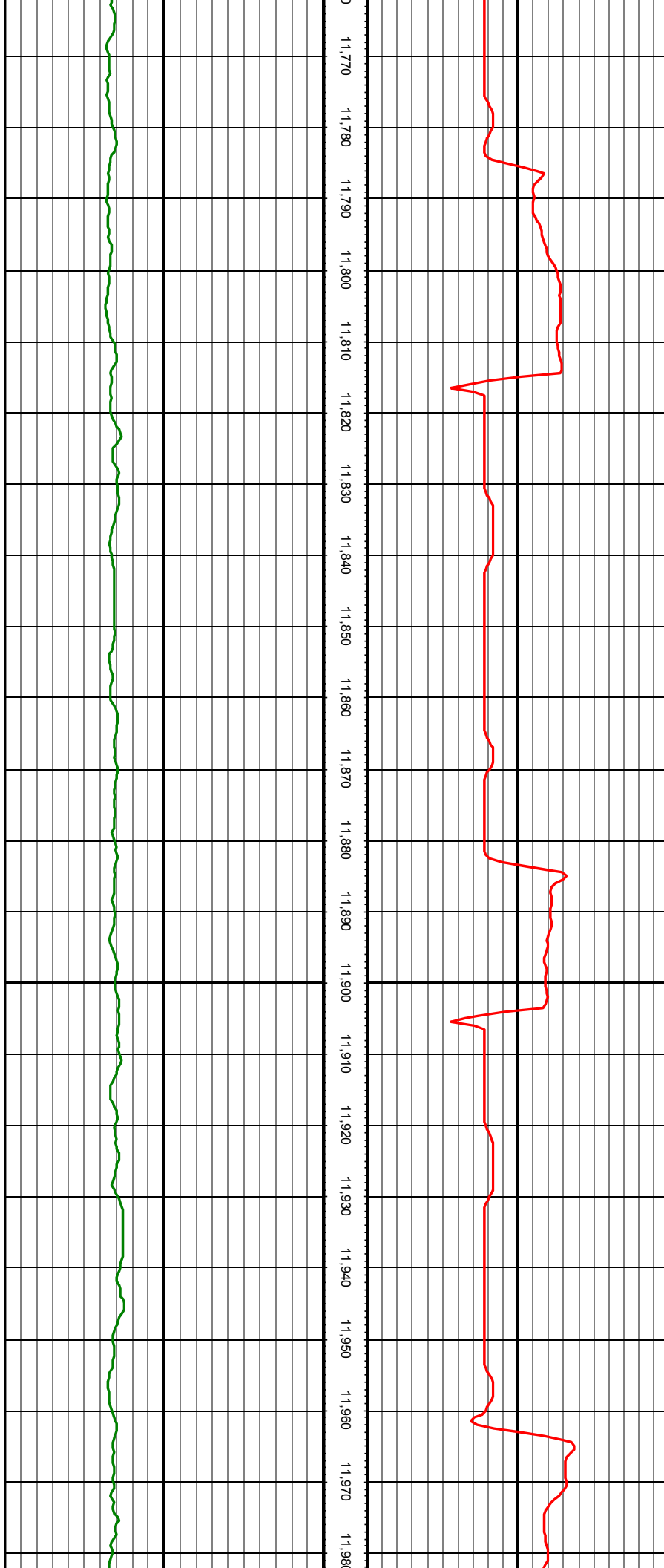

MD: 11825.00 INC: 90.68 AZ: 182.28 TVD: 7957.98 VS: 3260.40

MD: 11914.00 INC: 90.59 AZ: 182.45 TVD: 7957.00 VS: 3348.85

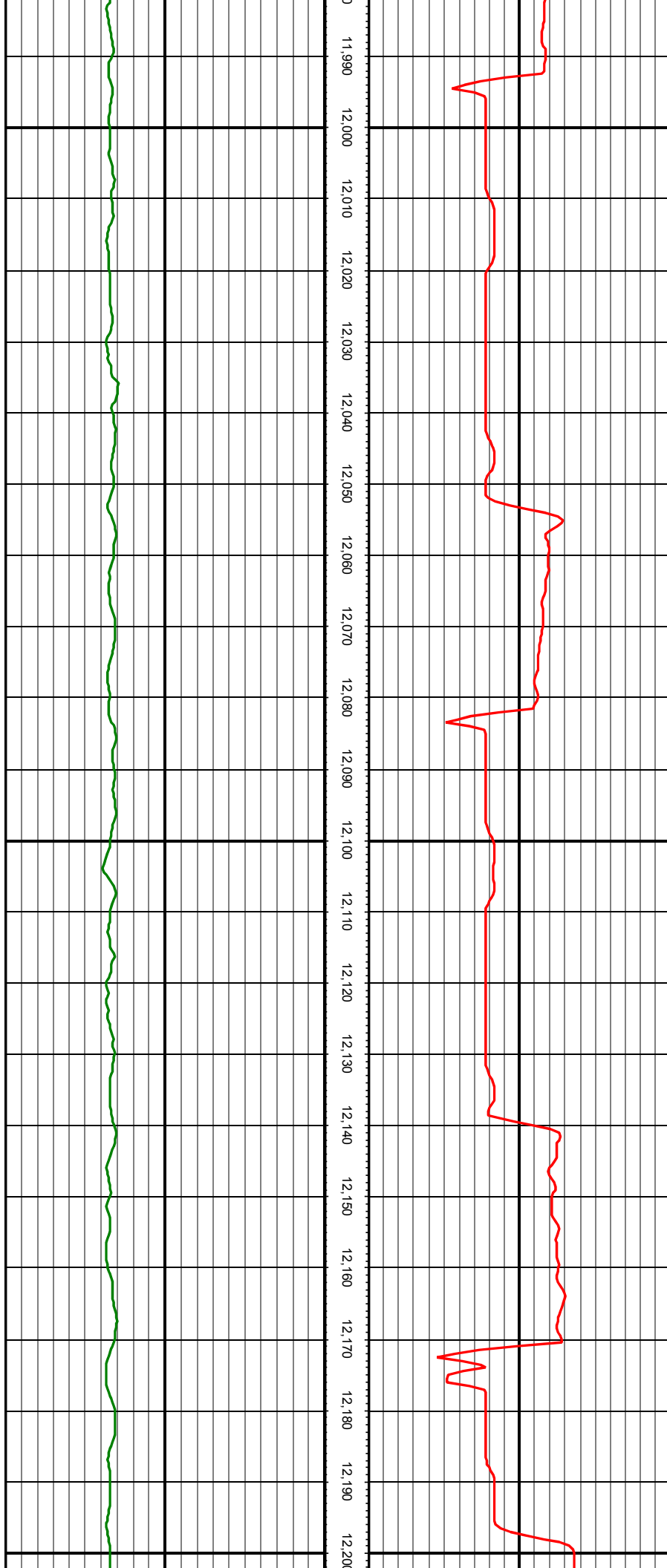

11,990
12,000
12,010
12,020
12,030
12,040
12,050
12,060
12,070
12,080
12,090
12,100
12,110
12,120
12,130
12,140
12,150
12,160
12,170
12,180
12,190
12,200

MD: 12004.00 INC: 90.42 AZ: 182.80 TVD: 7956.20 VS: 3438.24

MD: 12093.00 INC: 89.76 AZ: 182.63 TVD: 7956.06 VS: 3526.64

MD: 12182.00 INC: 89.41 AZ: 182.01 TVD: 7956.71 VS: 3615.10

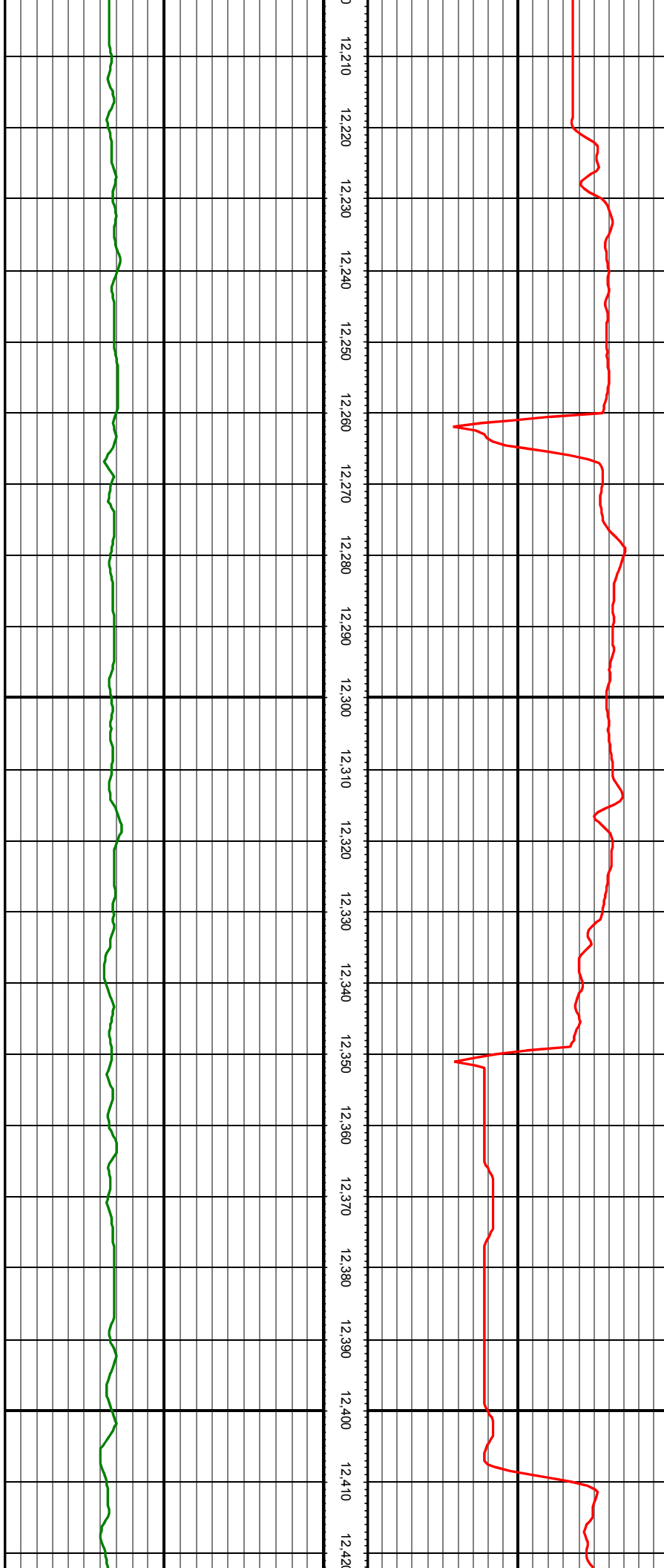

12.210 12.220 12.230 12.240 12.250 12.260 12.270 12.280 12.290 12.300 12.310 12.320 12.330 12.340 12.350 12.360 12.370 12.380 12.390 12.400 12.410 12.420

MD: 12271.00 INC: 89.49 AZ: 182.01 TVD: 7957.56 VS: 3703.61

MD: 12360.00 INC: 89.27 AZ: 181.40 TVD: 7958.53 VS: 3792.16

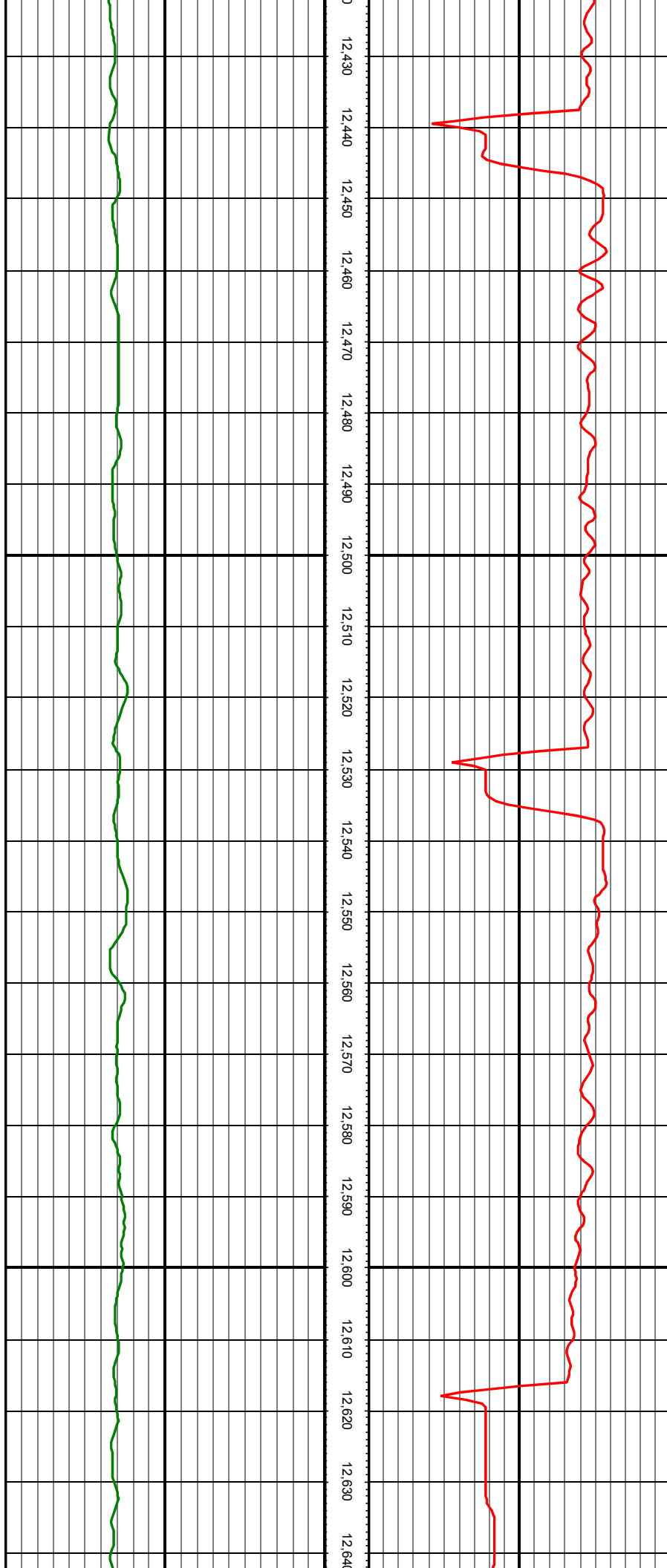

12430 12440 12450 12460 12470 12480 12490 12500 12510 12520 12530 12540 12550 12560 12570 12580 12590 12600 12610 12620 12630 12640

MD: 12449.00 INC: 90.02 AZ: 182.01 TVD: 7959.08 VS: 3880.72

MD: 12538.00 INC: 89.85 AZ: 182.71 TVD: 7959.18 VS: 3969.18

MD: 12627.00 INC: 89.36 AZ: 182.45 TVD: 7959.79 VS: 4057.59

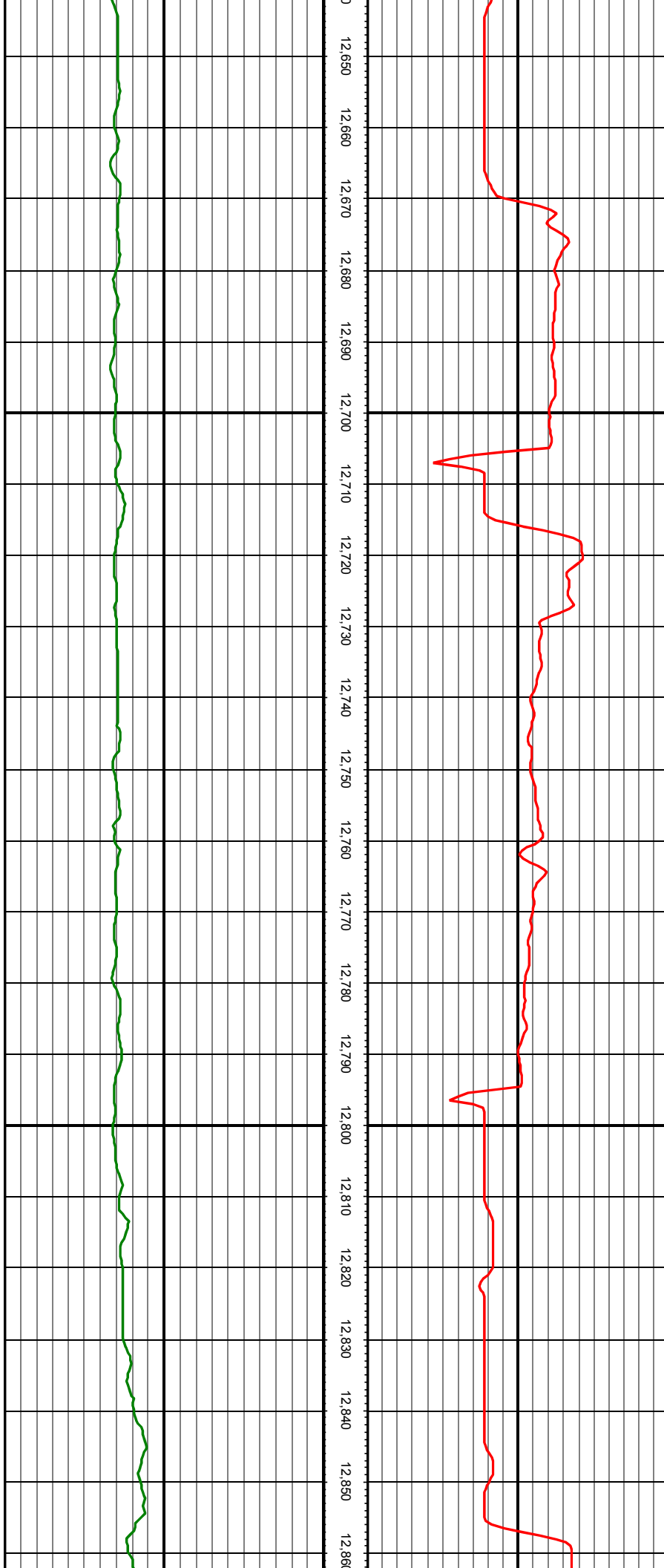

MD: 12716.00 INC: 89.67 AZ: 182.45 TVD: 7960.54 VS: 4146.03

MD: 12805.00 INC: 89.67 AZ: 182.36 TVD: 7961.06 VS: 4234.48



MD: 12894.00 INC: 90.11 AZ: 182.19 TVD: 7961.23 VS: 4322.95

MD: 12984.00 INC: 91.25 AZ: 181.31 TVD: 7960.16 VS: 4412.49

MD: 13073.00 INC: 92.22 AZ: 179.55 TVD: 7957.46 VS: 4501.18

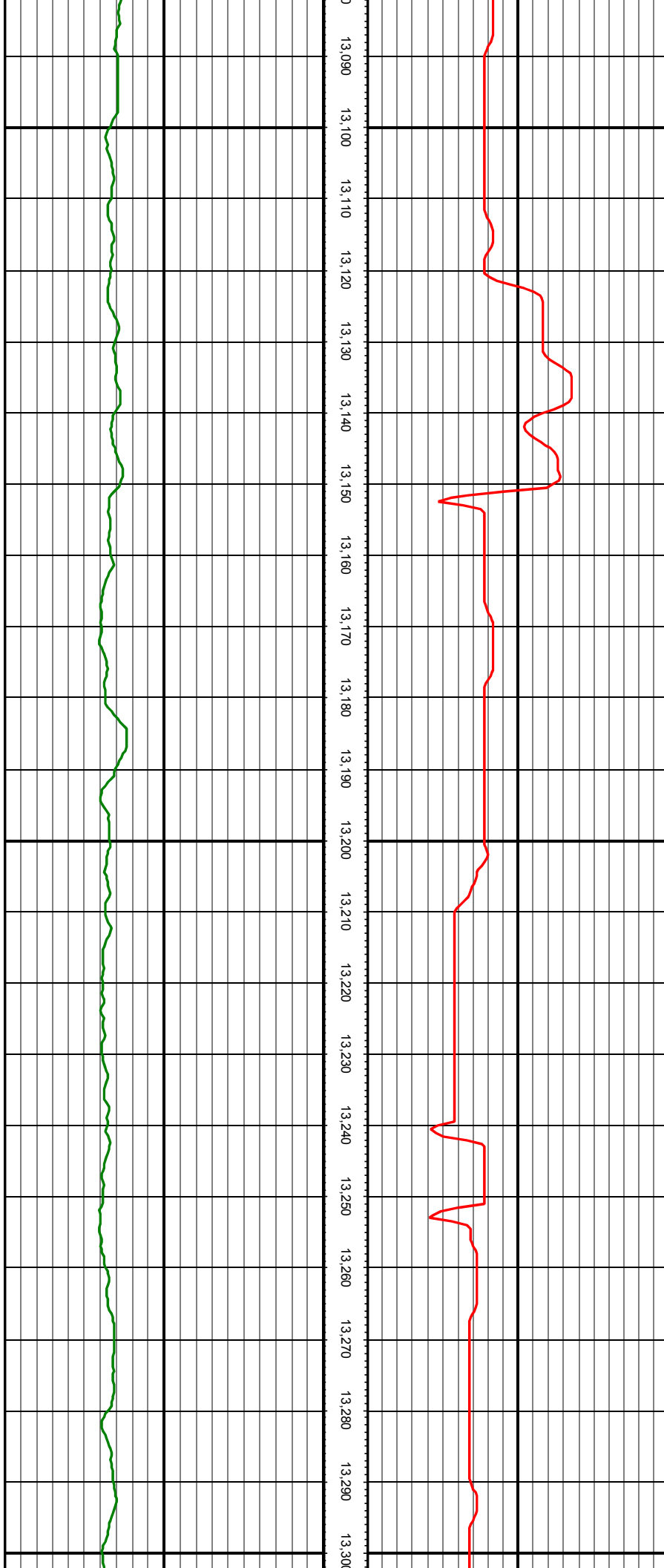

MD: 13162.00 INC: 92.57 AZ: 178.06 TVD: 7953.75 VS: 4589.99

MD: 13251.00 INC: 92.44 AZ: 177.18 TVD: 7949.86 VS: 4678.87



13310
13320
13330
13340
13350
13360
13370
13380
13390
13400
13410
13420
13430
13440
13450
13460
13470
13480
13490
13500
13510
13520

MD: 13340.00 INC: 91.38 AZ: 176.30 TVD: 7946.89 VS: 4767.81

MD: 13429.00 INC: 91.21 AZ: 175.77 TVD: 7944.88 VS: 4856.79

MD: 13518.00 INC: 90.81 AZ: 175.07 TVD: 7943.31 VS: 4945.77

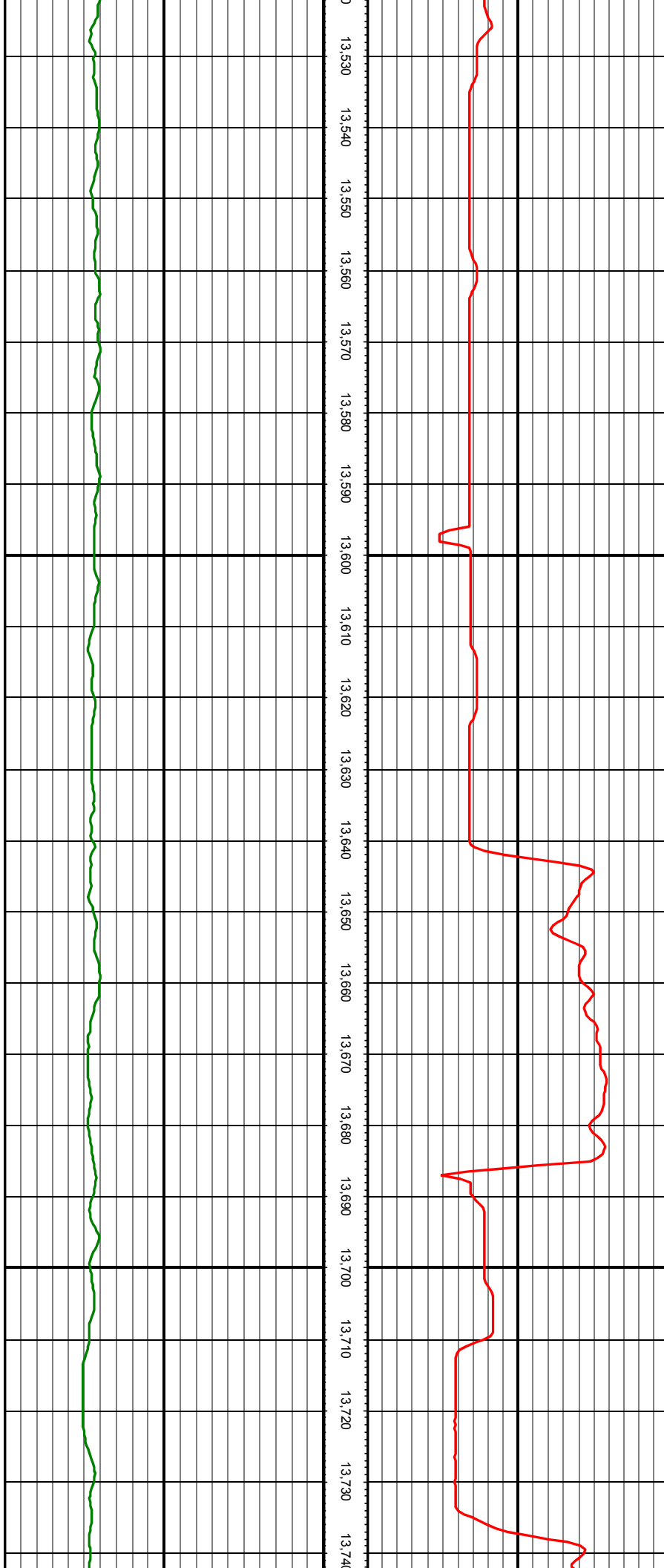

MD: 13607.00 INC: 89.14 AZ: 173.40 TVD: 7943.35 VS: 5034.72

MD: 13696.00 INC: 89.05 AZ: 172.96 TVD: 7944.75 VS: 5123.60



13,750
13,760
13,770
13,780
13,790
13,800
13,810
13,820
13,830
13,840
13,850
13,860
13,870
13,880
13,890
13,900
13,910
13,920
13,930
13,940
13,950
13,960

MD: 13786.00 INC: 89.19 AZ: 173.66 TVD: 7946.14 VS: 5213.49

MD: 13875.00 INC: 89.05 AZ: 174.89 TVD: 7947.50 VS: 5302.44

MD: 13964.00 INC: 89.32 AZ: 176.47 TVD: 7948.77 VS: 5391.42

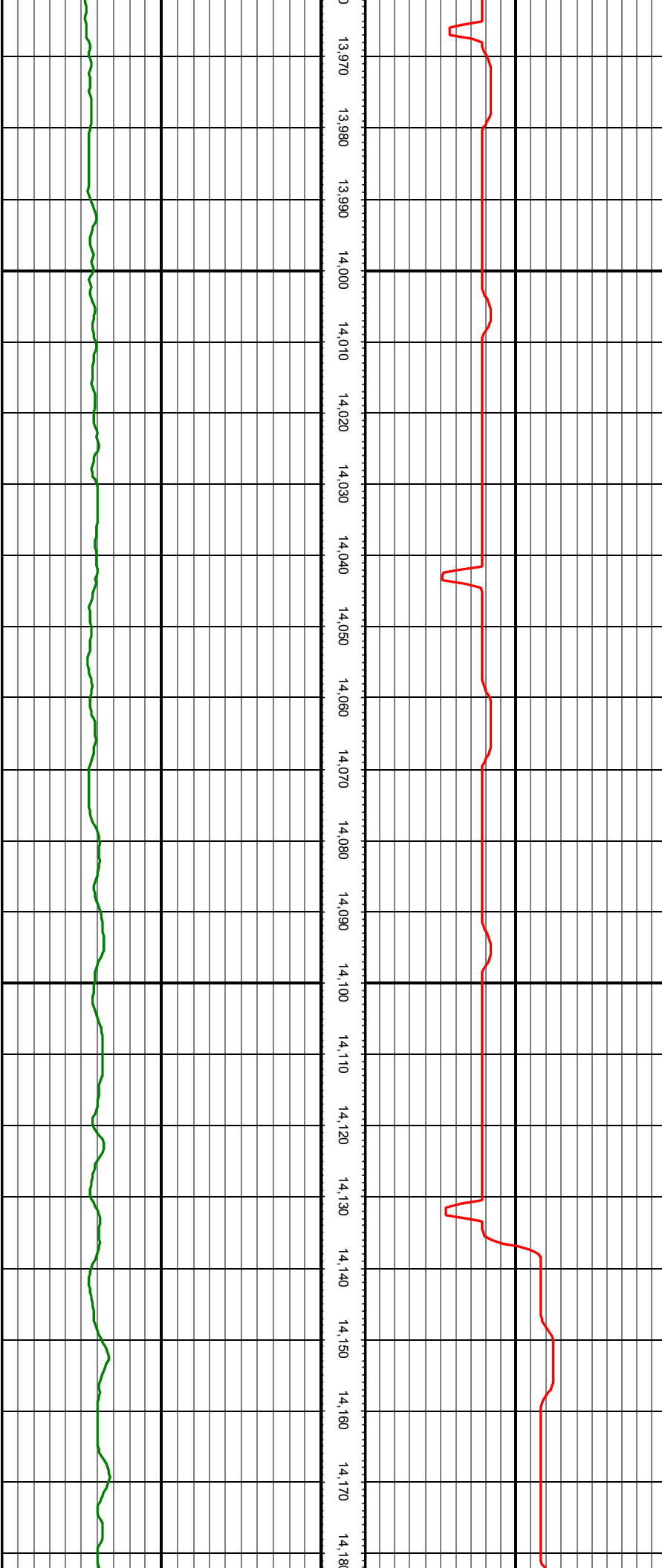

13,970
13,980
13,990
14,000
14,010
14,020
14,030
14,040
14,050
14,060
14,070
14,080
14,090
14,100
14,110
14,120
14,130
14,140
14,150
14,160
14,170
14,180

MD: 14053.00 INC: 89.10 AZ: 177.97 TVD: 7950.00 VS: 5480.39

MD: 14142.00 INC: 89.41 AZ: 179.81 TVD: 7951.15 VS: 5569.27

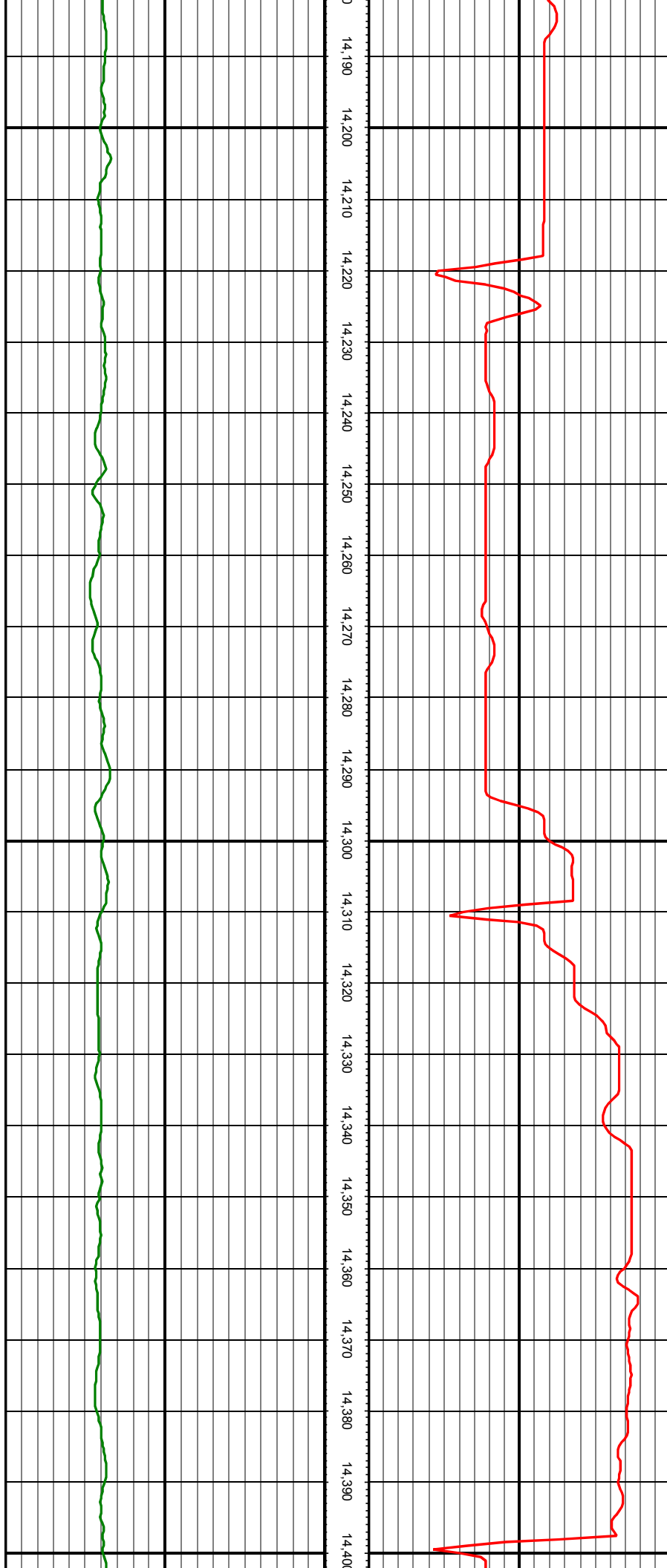

14,190 14,200 14,210 14,220 14,230 14,240 14,250 14,260 14,270 14,280 14,290 14,300 14,310 14,320 14,330 14,340 14,350 14,360 14,370 14,380 14,390 14,400

MD: 14231.00 INC: 89.93 AZ: 181.92 TVD: 7951.67 VS: 5657.94

MD: 14320.00 INC: 90.02 AZ: 182.19 TVD: 7951.70 VS: 5746.45

MD: 14409.00 INC: 90.33 AZ: 181.75 TVD: 7951.43 VS: 5834.97



14,410
14,420
14,430
14,440
14,450
14,460
14,470
14,480
14,490
14,500
14,510
14,520
14,530
14,540
14,550
14,560
14,570
14,580
14,590
14,600
14,610
14,620

MD: 14498.00 INC: 89.54 AZ: 180.34 TVD: 7951.53 VS: 5923.63

MD: 14587.00 INC: 88.88 AZ: 179.46 TVD: 7952.76 VS: 6012.41

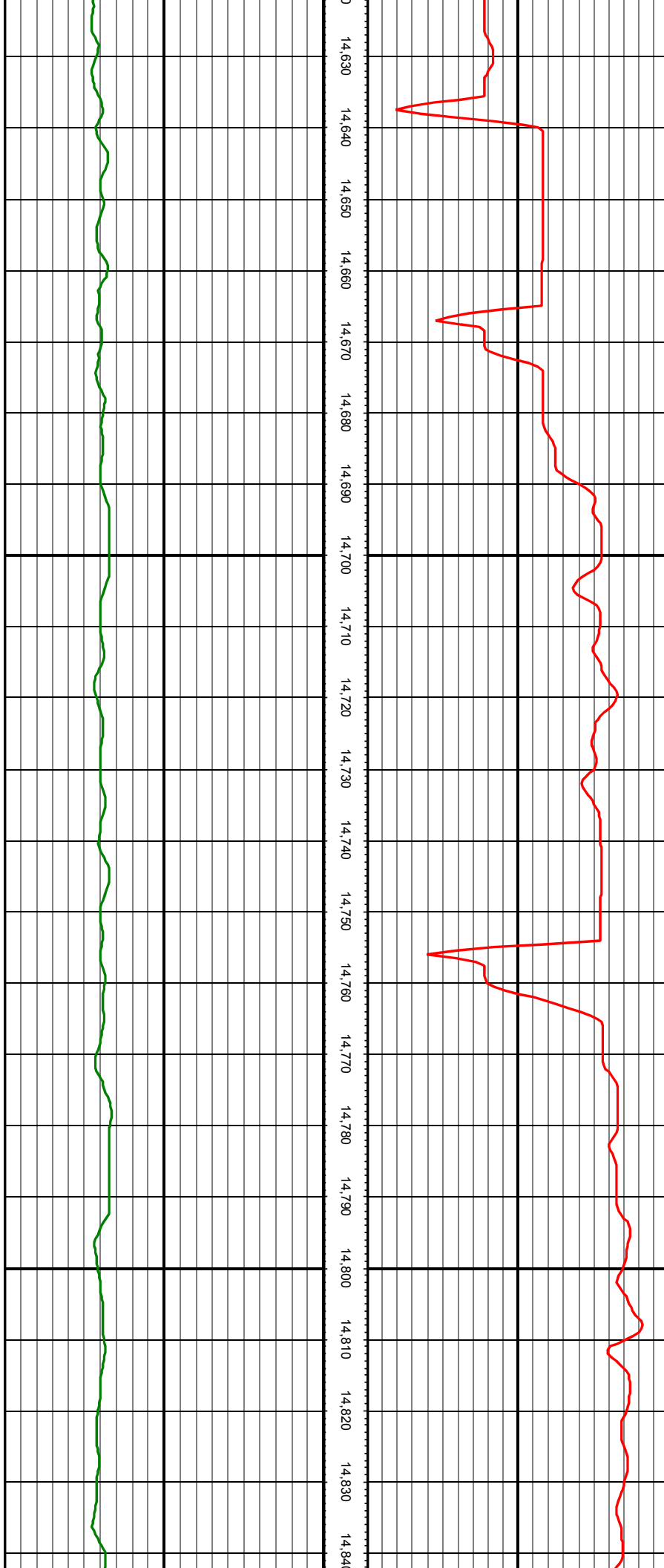

MD: 14677.00 INC: 88.70 AZ: 179.73 TVD: 7954.66 VS: 6102.22

MD: 14766.00 INC: 88.92 AZ: 180.52 TVD: 7956.51 VS: 6190.97

14 850
14 860
14 870
14 880
14 890
14 900
14 910
14 920
14 930
14 940
14 950
14 960
14 970
14 980
14 990
15 000
15 010
15 020
15 030
15 040
15 050
15 060

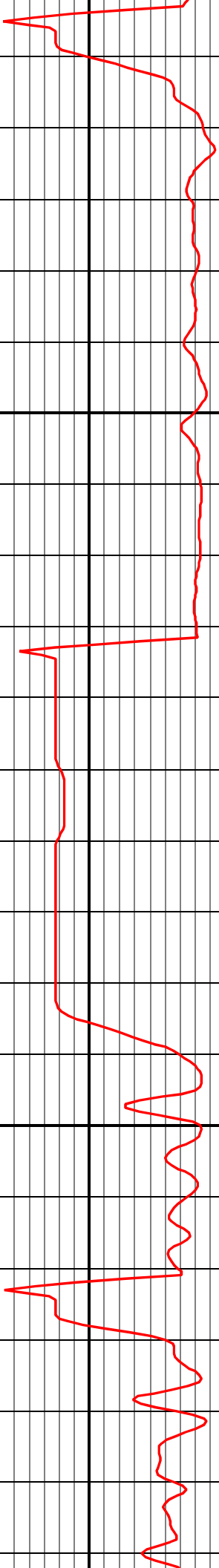

MD: 14855.00 INC: 89.45 AZ: 181.31 TVD: 7957.78 VS: 6279.63

MD: 14944.00 INC: 90.02 AZ: 182.19 TVD: 7958.19 VS: 6368.19

MD: 15033.00 INC: 89.71 AZ: 182.36 TVD: 7958.40 VS: 6456.66

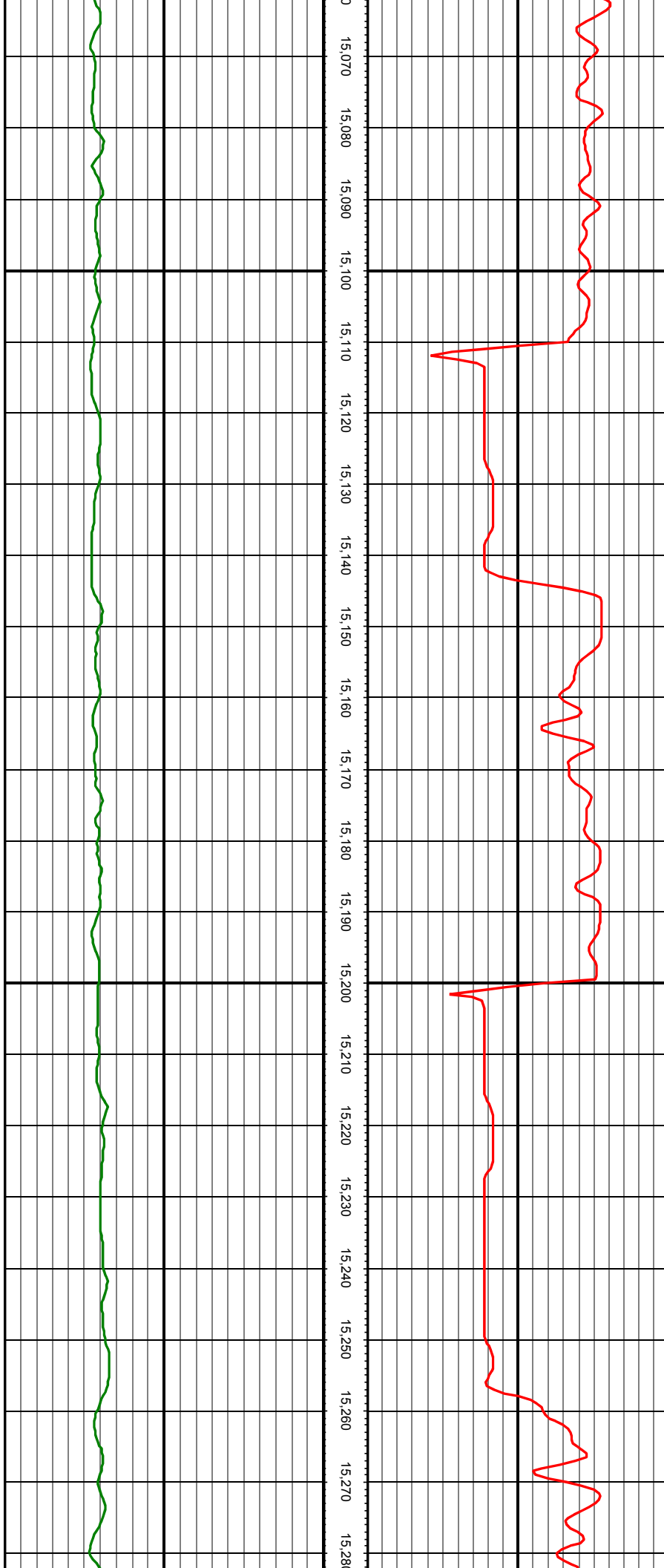

MD: 15122.00 INC: 88.48 AZ: 181.31 TVD: 7959.80 VS: 6545.18

MD: 15211.00 INC: 87.52 AZ: 181.05 TVD: 7962.91 VS: 6633.77

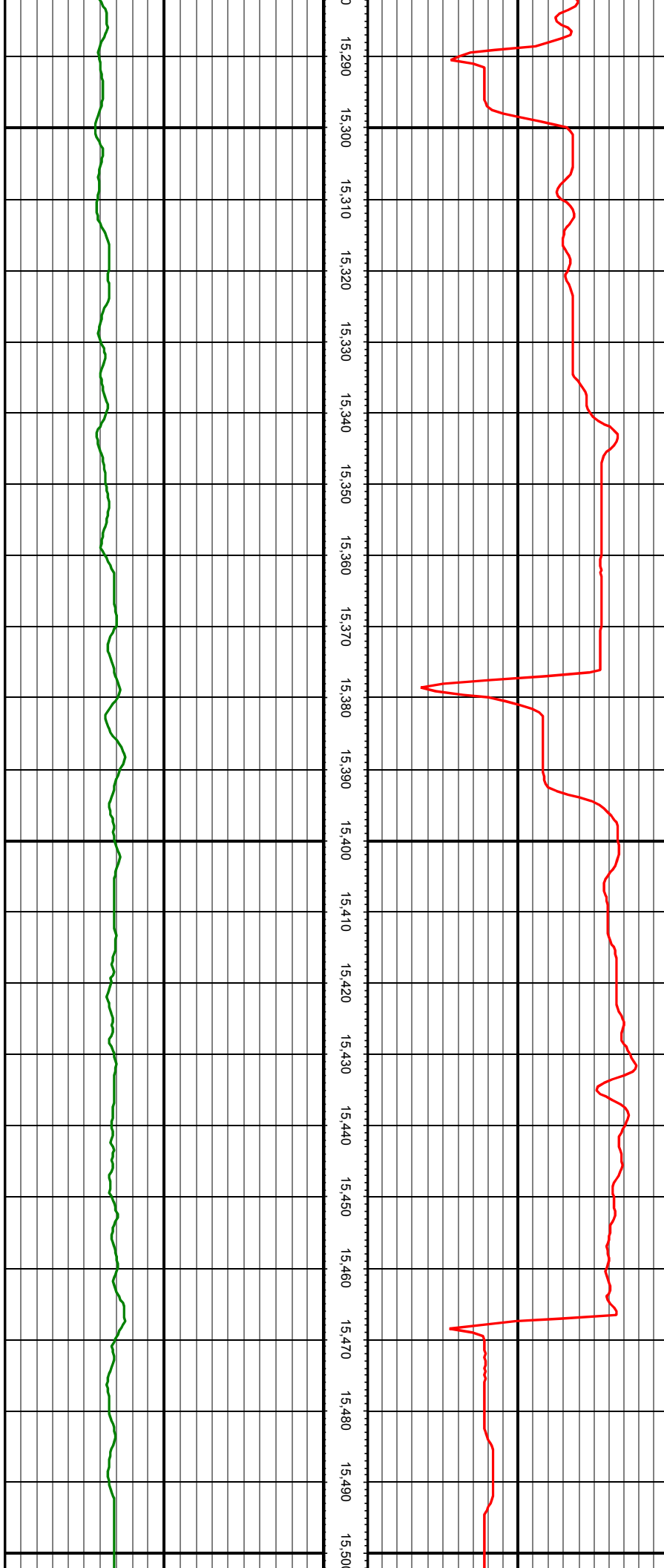

15 290
15 300
15 310
15 320
15 330
15 340
15 350
15 360
15 370
15 380
15 390
15 400
15 410
15 420
15 430
15 440
15 450
15 460
15 470
15 480
15 490
15 500

MD: 15300.00 INC: 87.82 AZ: 180.87 TVD: 7966.53 VS: 6722.36

MD: 15389.00 INC: 88.22 AZ: 180.69 TVD: 7969.60 VS: 6811.00

MD: 15478.00 INC: 88.31 AZ: 180.96 TVD: 7972.30 VS: 6899.65

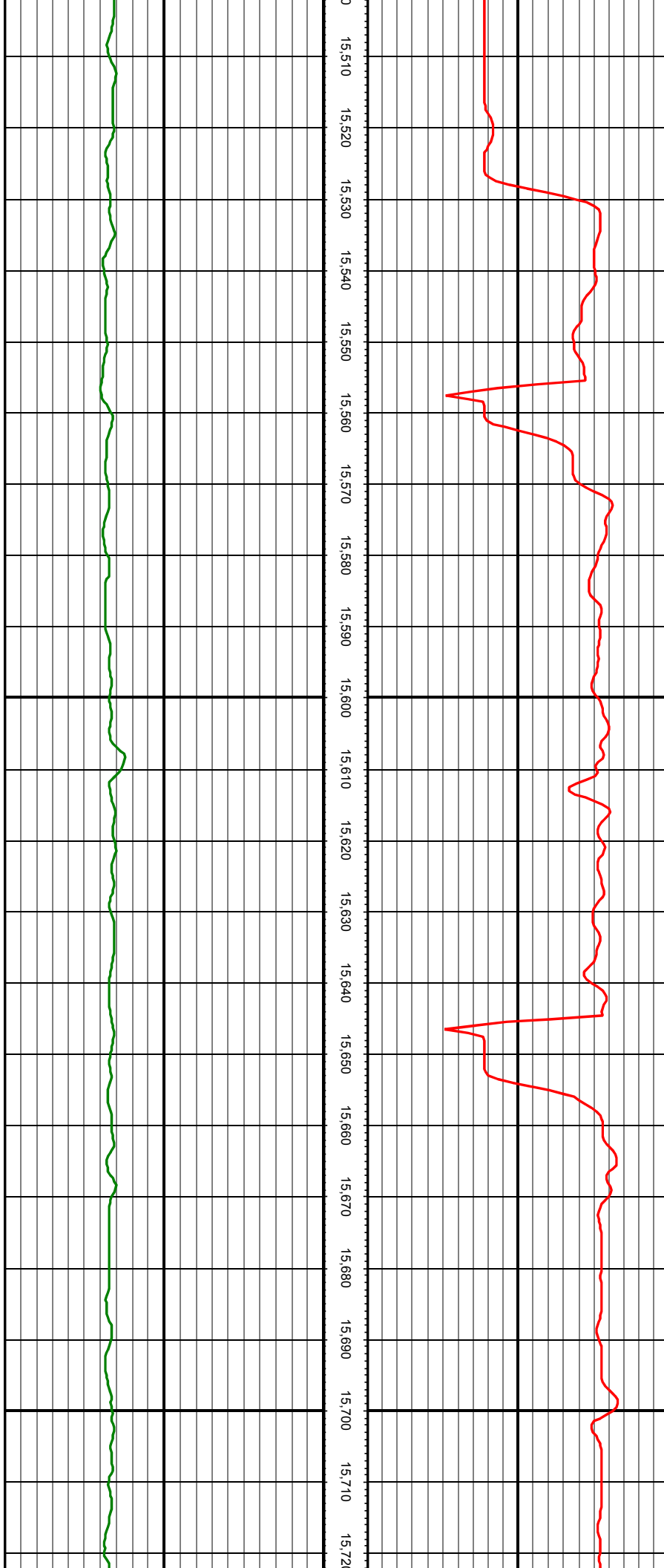

MD: 15568.00 INC: 87.96 AZ: 180.61 TVD: 7975.23 VS: 6989.29

MD: 15657.00 INC: 88.40 AZ: 180.25 TVD: 7978.05 VS: 7077.98

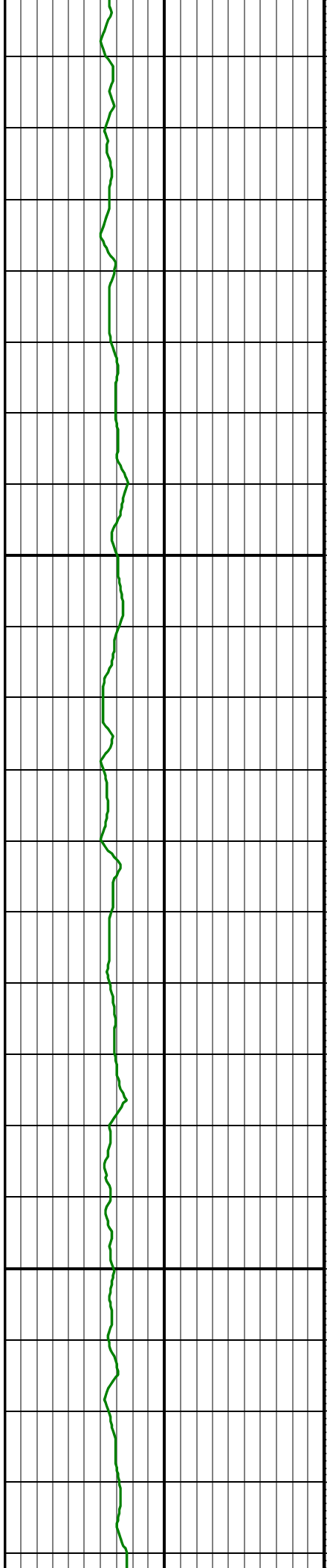

15,730
15,740
15,750
15,760
15,770
15,780
15,790
15,800
15,810
15,820
15,830
15,840
15,850
15,860
15,870
15,880
15,890
15,900
15,910
15,920
15,930
15,940

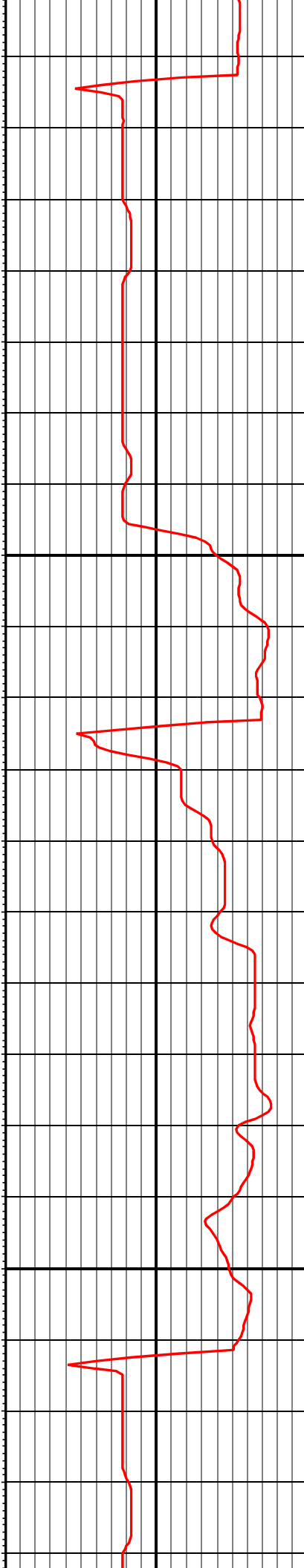

MD: 15746.00 INC: 88.04 AZ: 180.43 TVD: 7980.82 VS: 7166.69

MD: 15835.00 INC: 87.91 AZ: 180.25 TVD: 7983.96 VS: 7255.38

MD: 15924.00 INC: 88.26 AZ: 180.87 TVD: 7986.94 VS: 7344.05

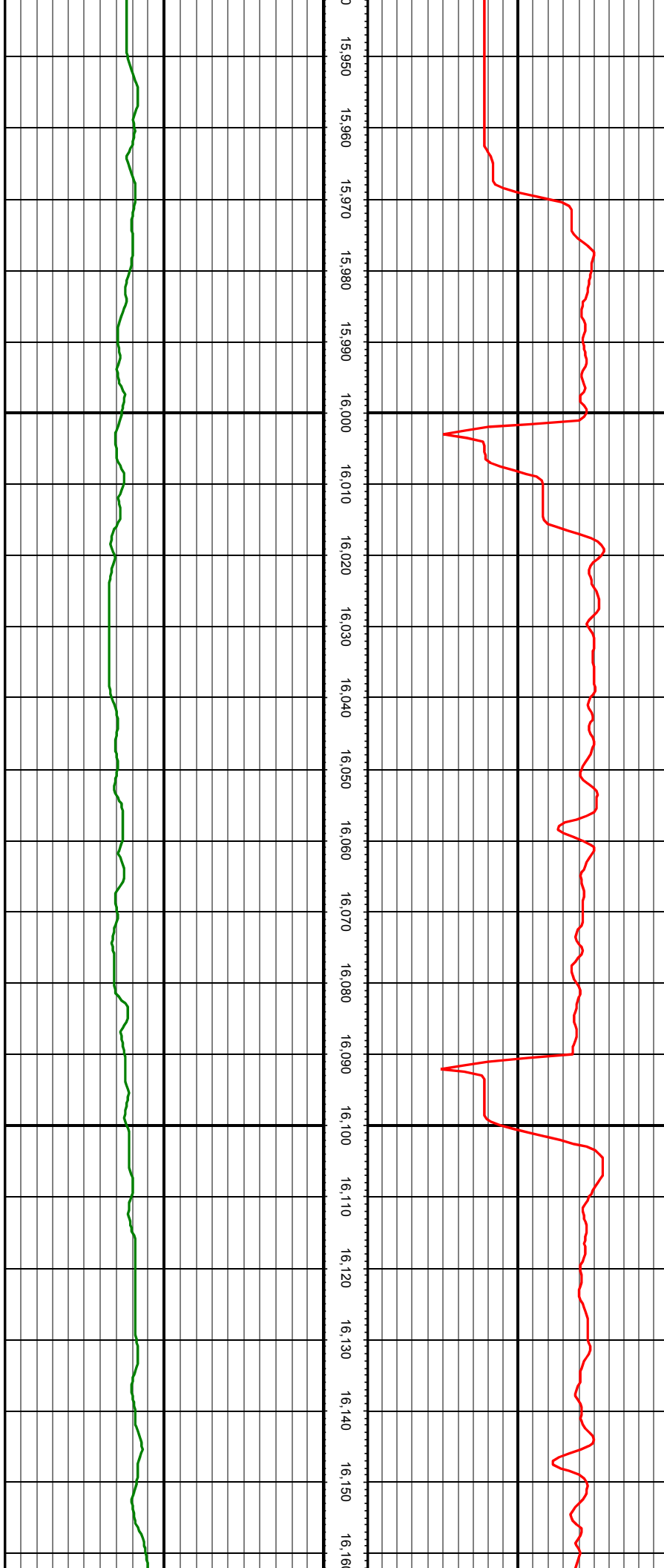

15,950
15,960
15,970
15,980
15,990
16,000
16,010
16,020
16,030
16,040
16,050
16,060
16,070
16,080
16,090
16,100
16,110
16,120
16,130
16,140
16,150
16,160

MD: 16013.00 INC: 88.09 AZ: 181.22 TVD: 7989.77 VS: 7432.66

MD: 16102.00 INC: 88.04 AZ: 181.57 TVD: 7992.78 VS: 7521.22



16,170
16,180
16,190
16,200
16,210
16,220
16,230
16,240
16,250
16,260
16,270
16,280
16,290
16,300
16,310
16,320
16,330
16,340
16,350
16,360
16,370
16,380

MD: 16191.00 INC: 88.22 AZ: 182.10 TVD: 7995.68 VS: 7609.71

MD: 16280.00 INC: 88.53 AZ: 183.07 TVD: 7998.20 VS: 7698.09

MD: 16369.00 INC: 88.22 AZ: 183.07 TVD: 8000.73 VS: 7786.39



16 390
16 400
16 410
16 420
16 430
16 440
16 450
16 460
16 470
16 480
16 490
16 500
16 510
16 520
16 530
16 540
16 550
16 560
16 570
16 580
16 590
16 600

MD: 16459.00 INC: 88.97 AZ: 183.51 TVD: 8002.93 VS: 7875.63

MD: 16548.00 INC: 89.14 AZ: 183.59 TVD: 8004.40 VS: 7963.86

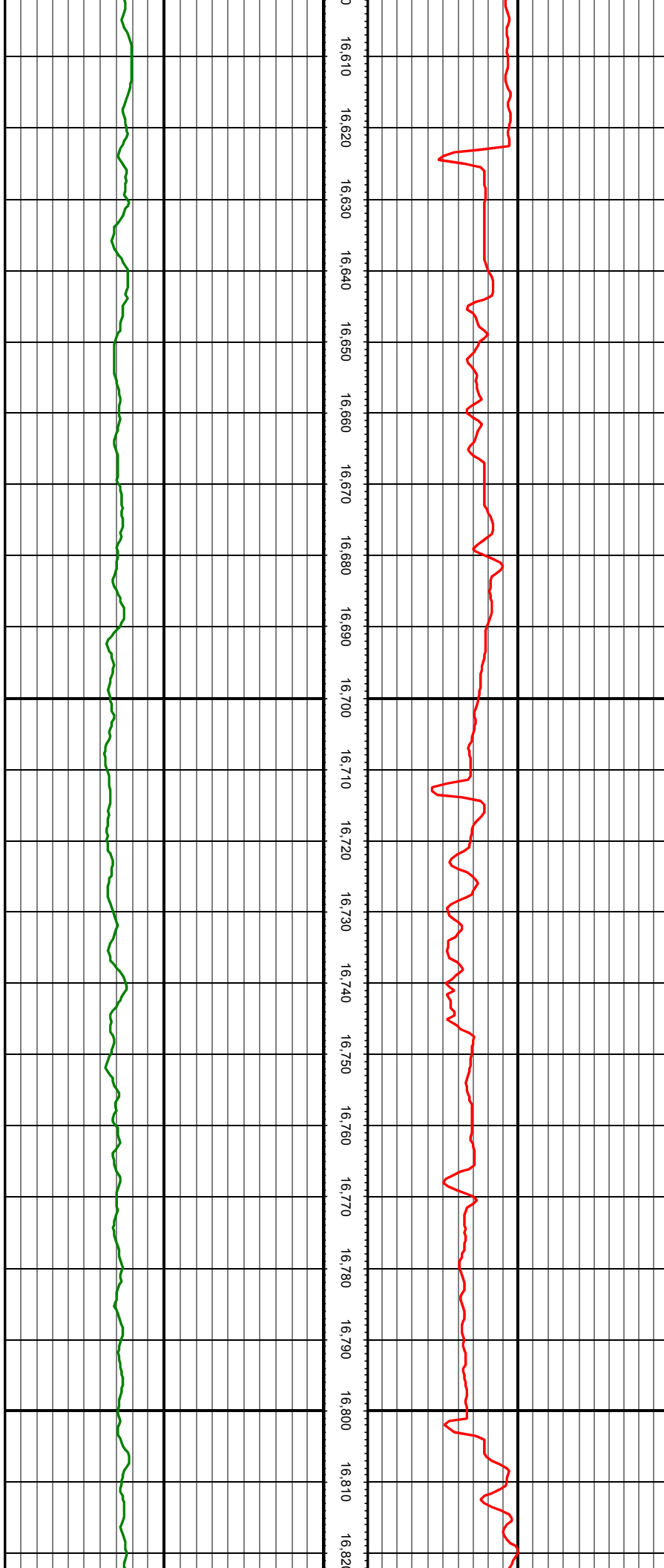

MD: 16637.00 INC: 89.05 AZ: 183.51 TVD: 8005.81 VS: 8052.08

MD: 16726.00 INC: 90.02 AZ: 183.86 TVD: 8006.53 VS: 8140.28

MD: 16815.00 INC: 90.55 AZ: 182.98 TVD: 8006.09 VS: 8228.53

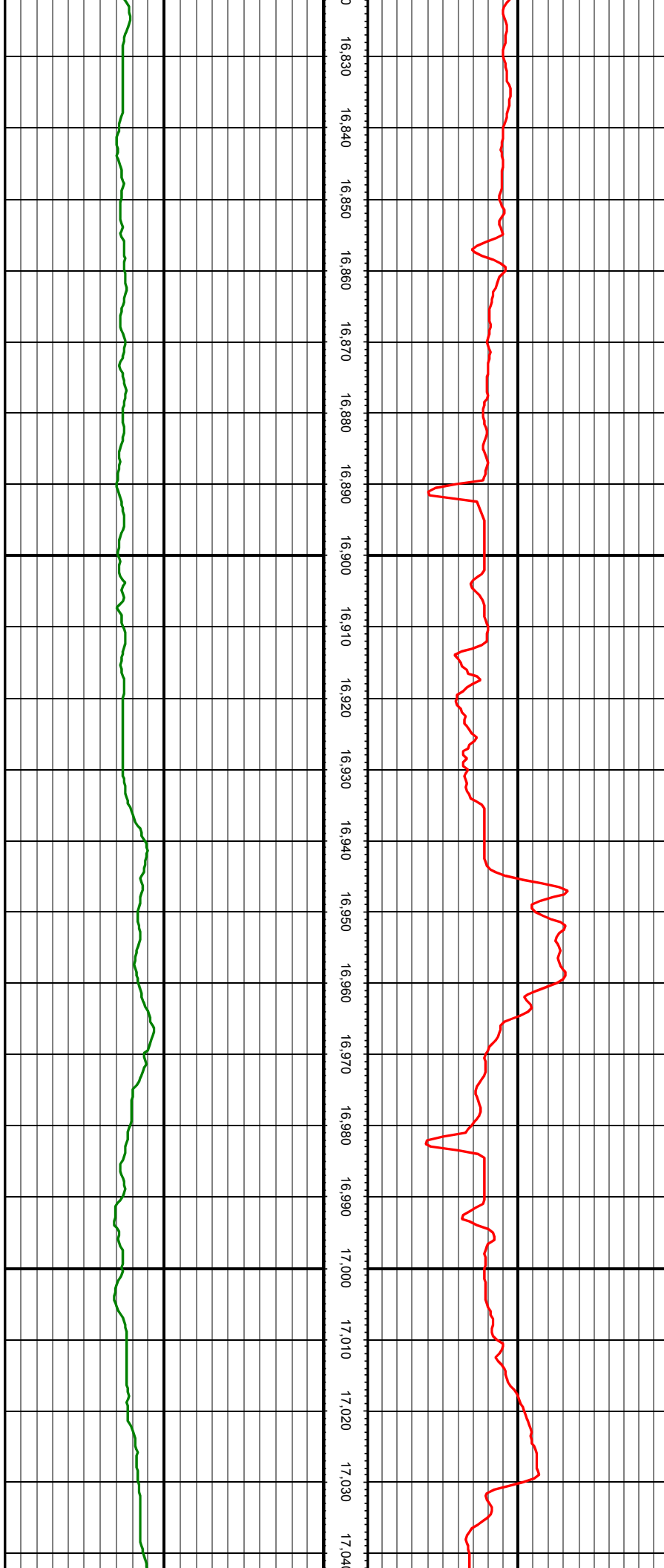

MD: 16904.00 INC: 91.03 AZ: 181.84 TVD: 8004.86 VS: 8316.97

MD: 16993.00 INC: 91.47 AZ: 180.78 TVD: 8002.92 VS: 8405.57



17,050
17,060
17,070
17,080
17,090
17,100
17,110
17,120
17,130
17,140
17,150
17,160
17,170
17,180
17,190
17,200
17,210
17,220
17,230
17,240
17,250
17,260

MD: 17083.00 INC: 92.44 AZ: 180.25 TVD: 7999.85 VS: 8495.24

MD: 17171.00 INC: 92.75 AZ: 179.81 TVD: 7995.86 VS: 8582.93

MD: 17261.00 INC: 92.44 AZ: 179.20 TVD: 7991.79 VS: 8672.67



17 270 17 280 17 290 17 300 17 310 17 320 17 330 17 340 17 350 17 360 17 370 17 380 17 390 17 400 17 410 17 420 17 430 17 440 17 450 17 460 17 470 17 480

MD: 17350.00 INC: 90.59 AZ: 178.14 TVD: 7989.44 VS: 8761.54

MD: 17439.00 INC: 88.13 AZ: 176.74 TVD: 7990.43 VS: 8850.50

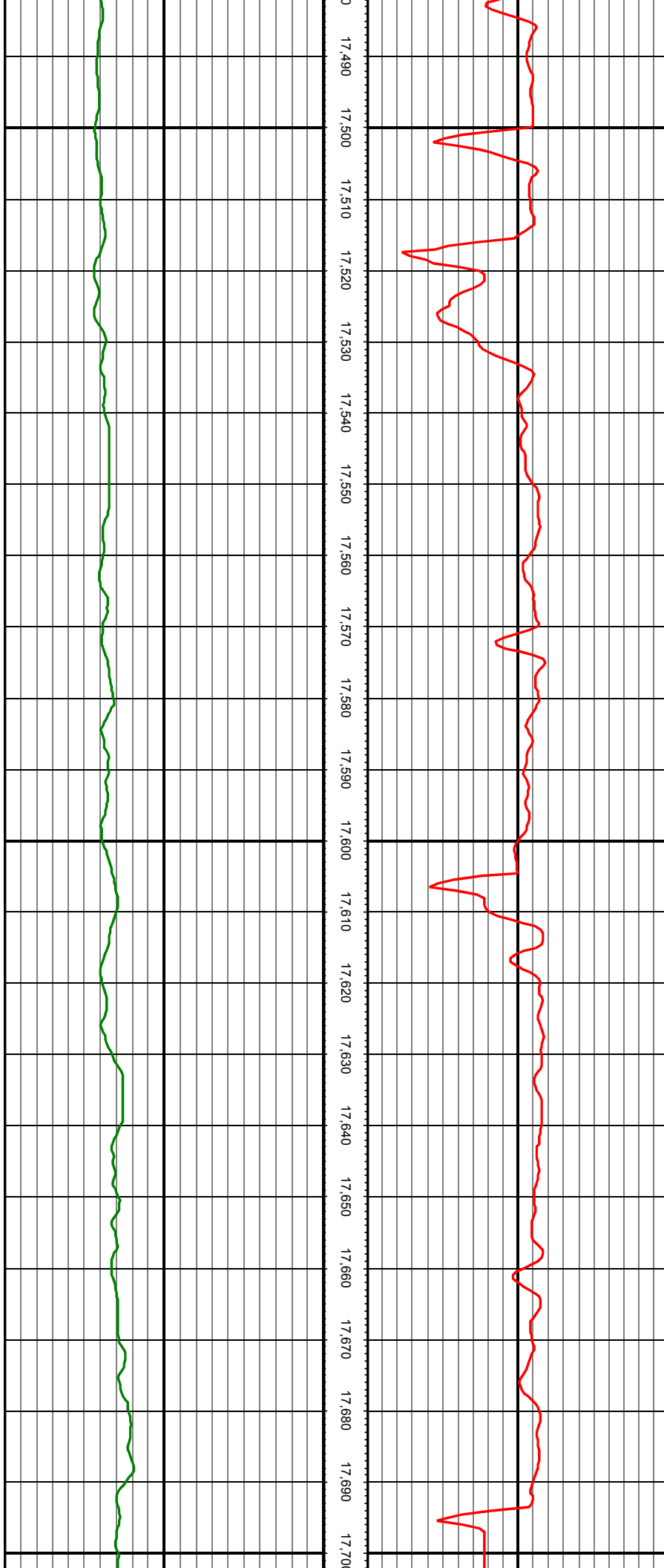

MD: 17528.00 INC: 87.60 AZ: 176.12 TVD: 7993.75 VS: 8939.44

MD: 17617.00 INC: 87.60 AZ: 175.95 TVD: 7997.47 VS: 9028.36

