

OPERATOR: **Extraction Oil & Gas**  
WELL NAME: **AD Fed Library 20W-25-17**  
FIELD NAME: DJ Basin - Wattenberg  
DRILLING RIG: Ensign 147  
API #: 05-123-45033

LAT/LONG: 40.38246, -104.67649  
SURFACE HOLE: NWSW S21-T5N-R65W, 1852' FSL, 367' FWL  
BOTTOM HOLE: S24-T5N-R66W, 358' FSL, 2203' FEL



Earth Science Agency, LLC

COUNTY: Weld  
STATE: Colorado  
GROUND ELEVATION: 4639'  
KELLY BUSHING: 4667'  
DRILLING FLUID: OBM  
TVD VS. MD: 6935' / 19702'  
SPUD DATE: July 30, 2019  
TD DATE: August 3, 2019  
  
DEPTHS LOGGED: 6000' - 19702'  
DATES LOGGED: July 31, 2019 - August 3, 2019  
GEOLOGISTS: Dan Jacobs, Ross Apodaca  
SCALE: 5" = 100'

#### LEGEND

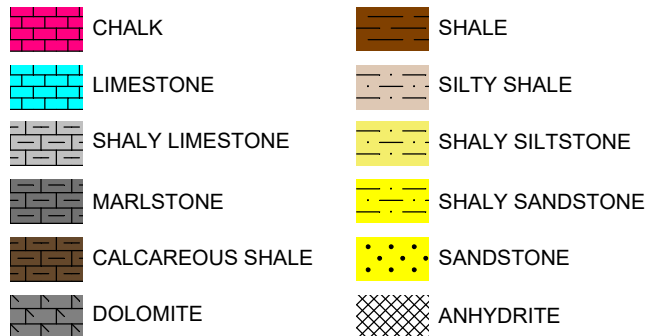

FORMATION CONNECTION MIDNIGHT NEW BIT GAS SHOW FAULT

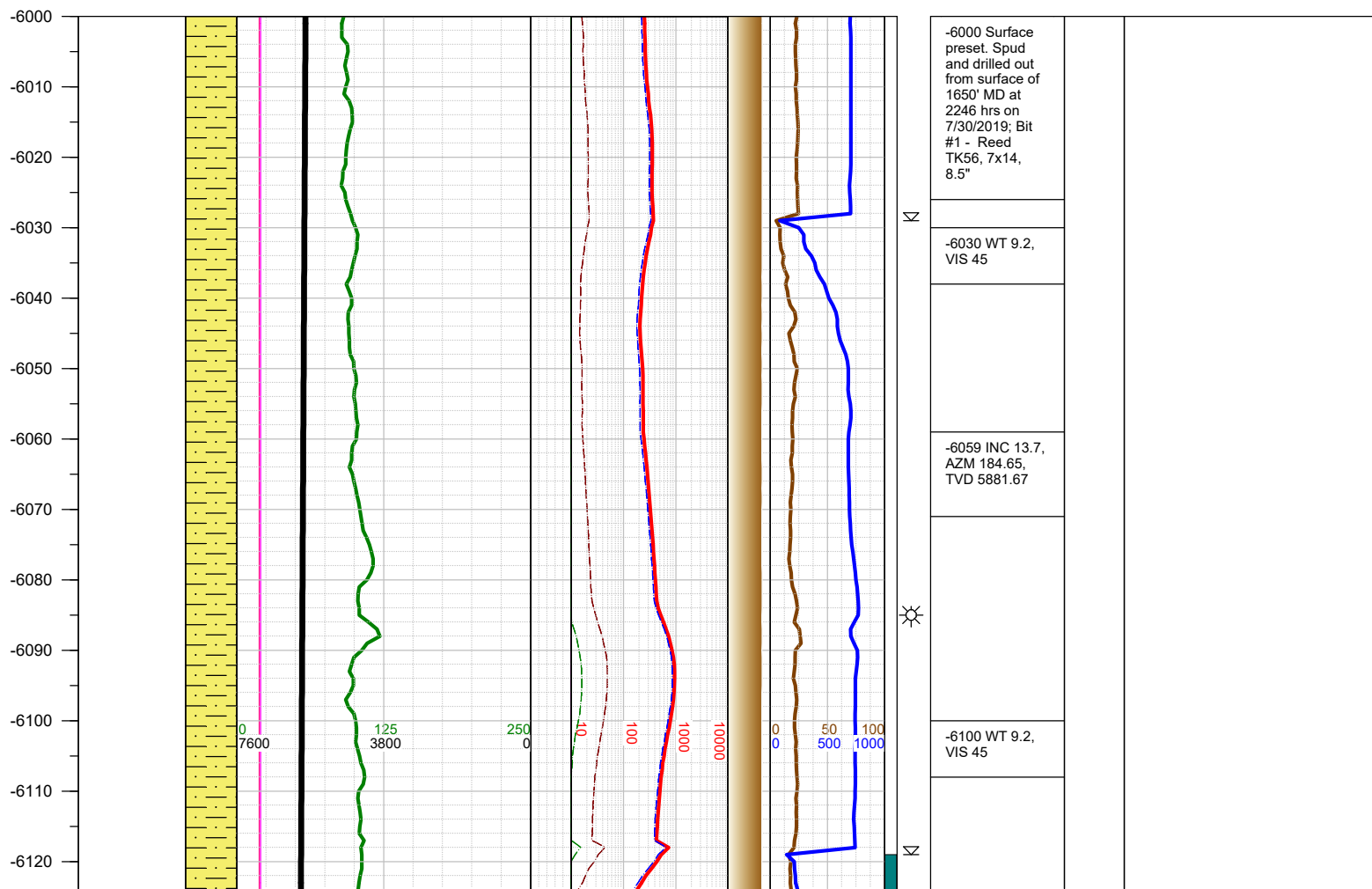
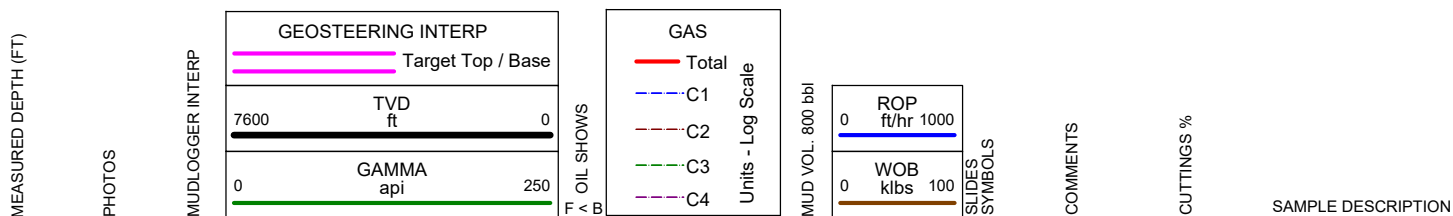

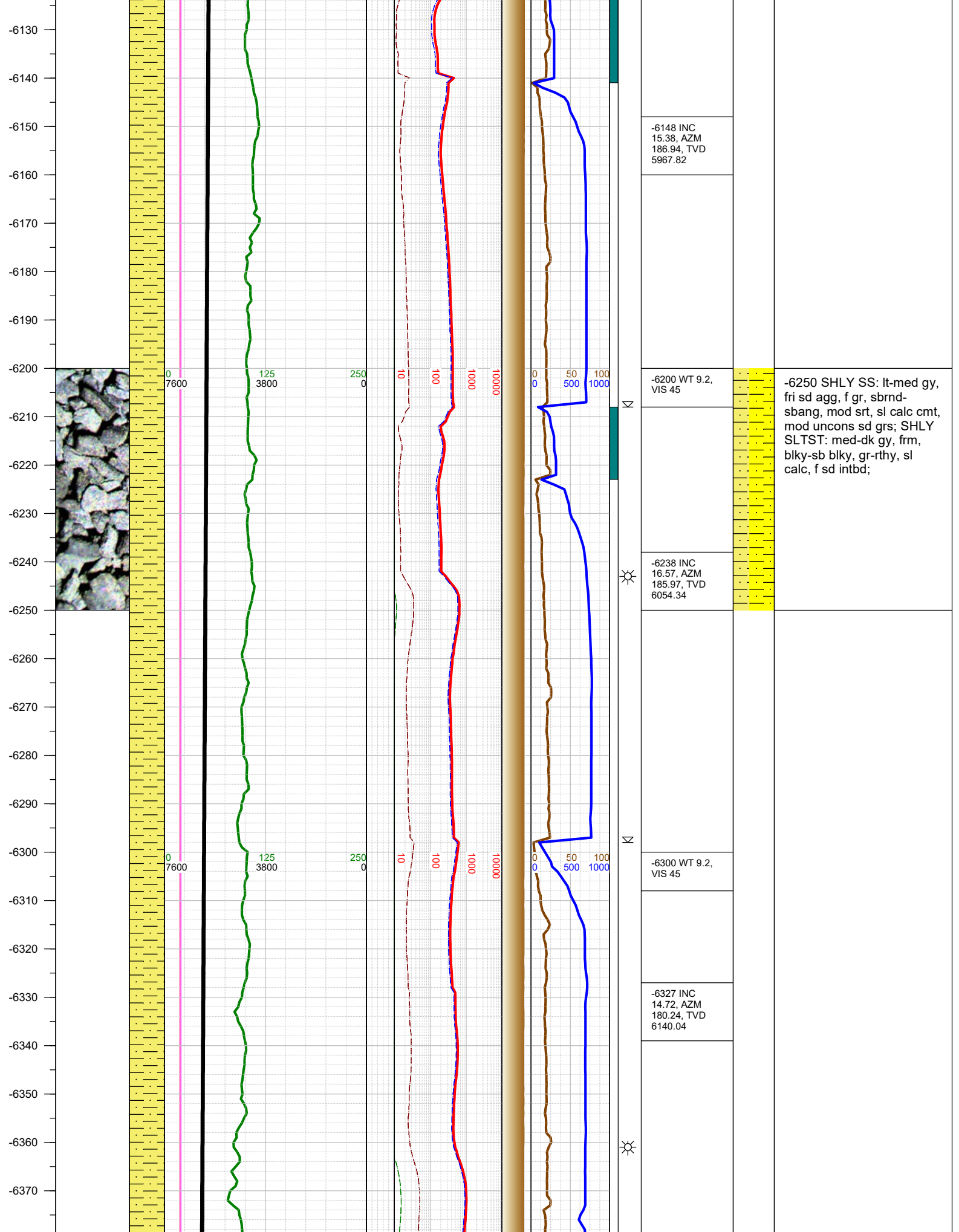

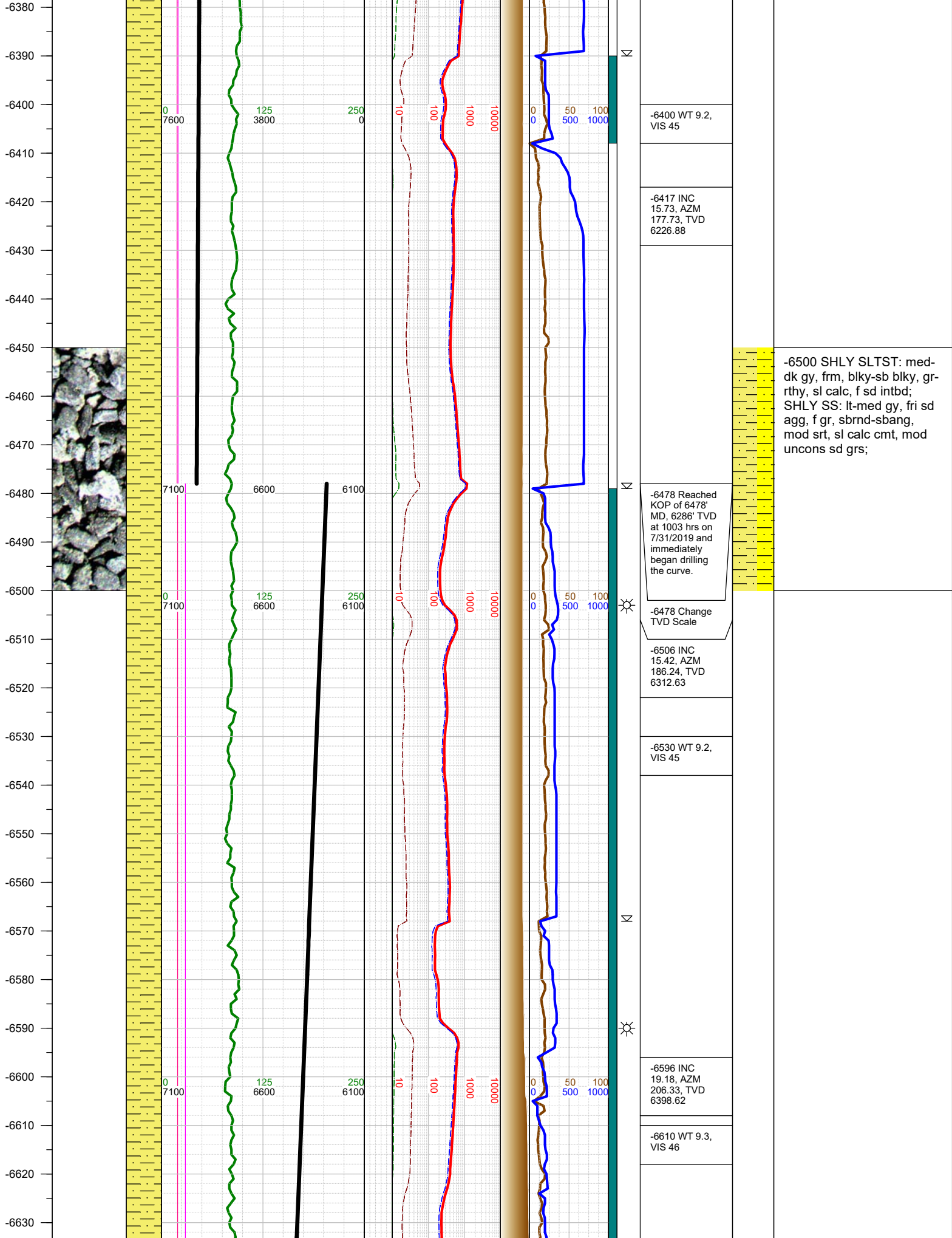







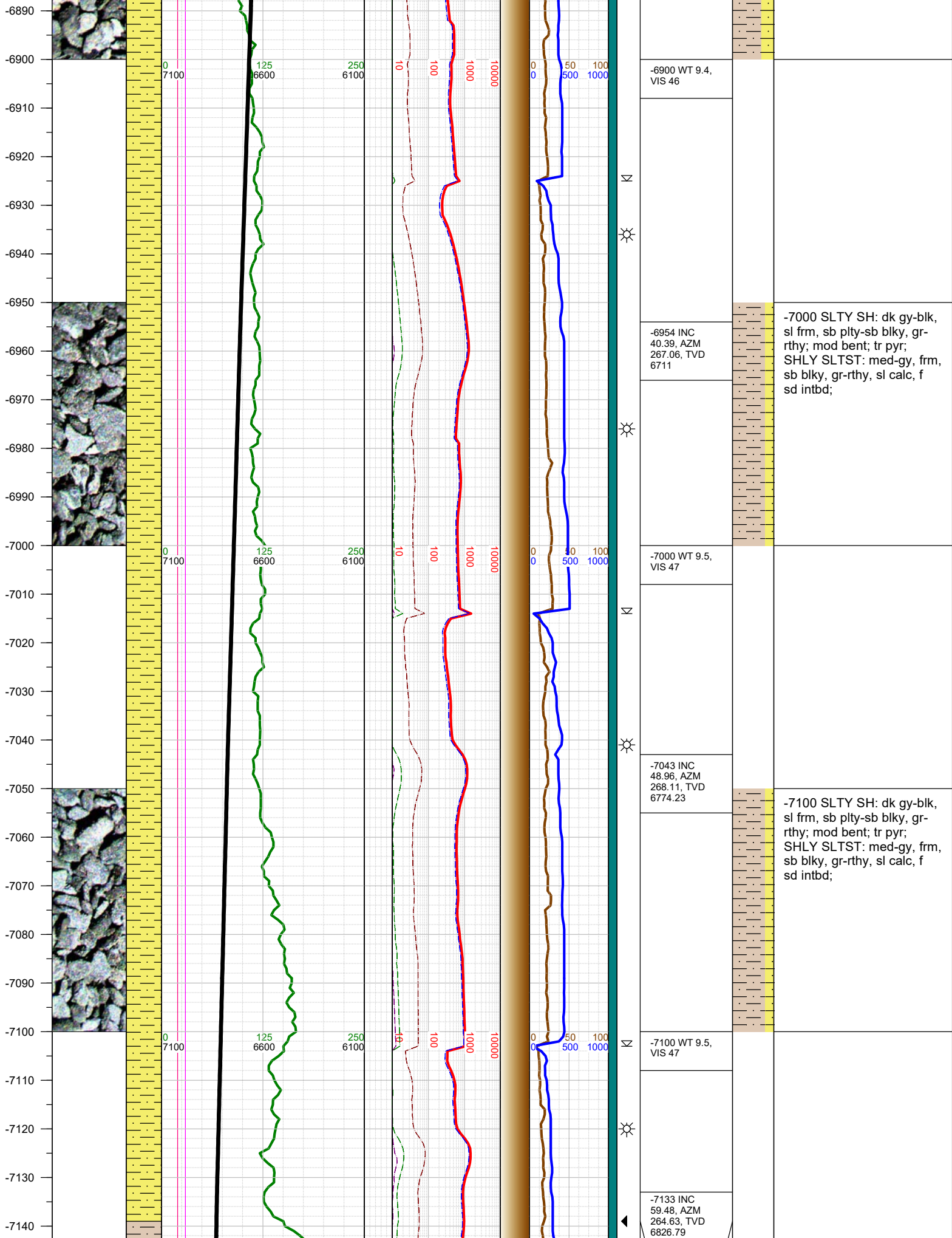

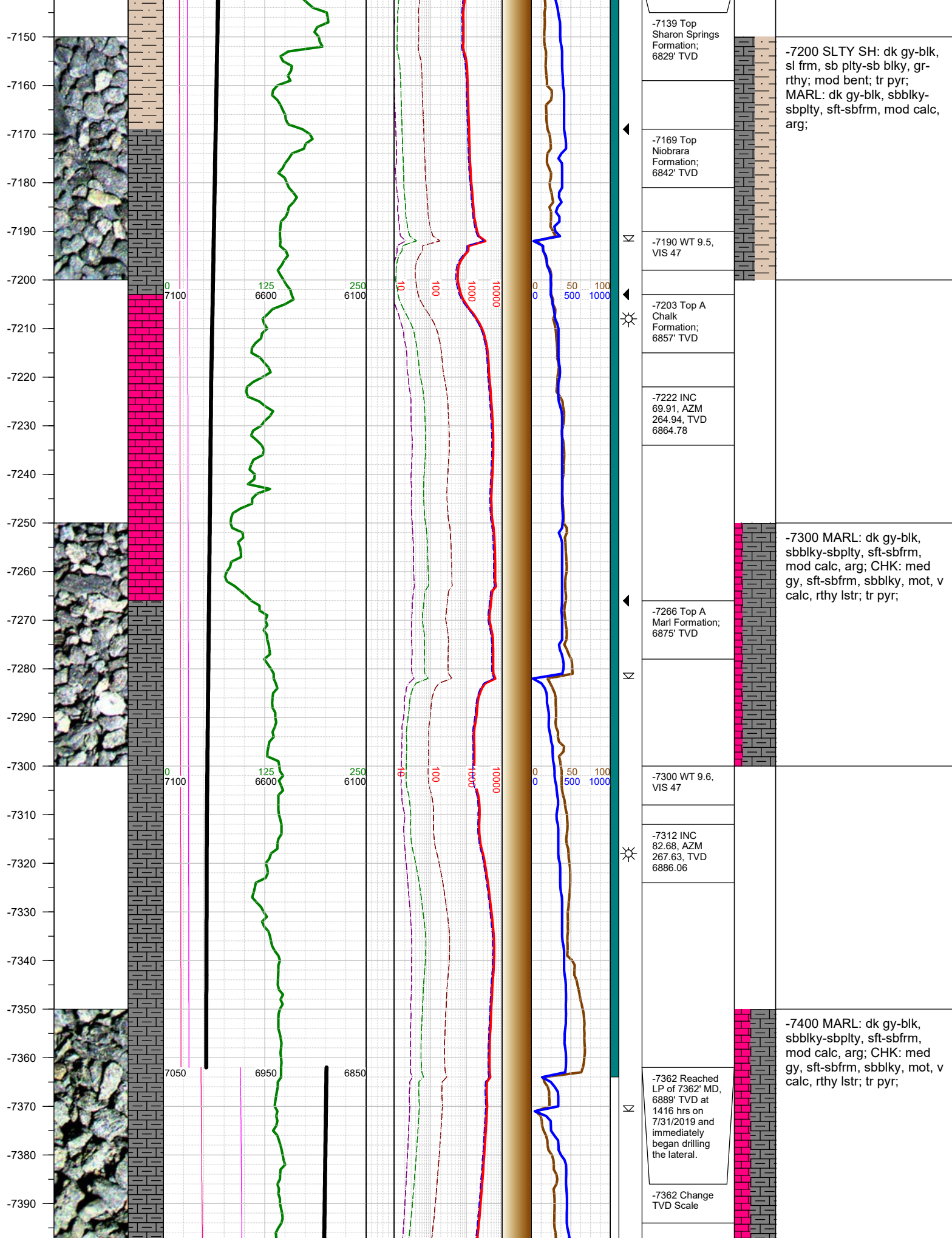

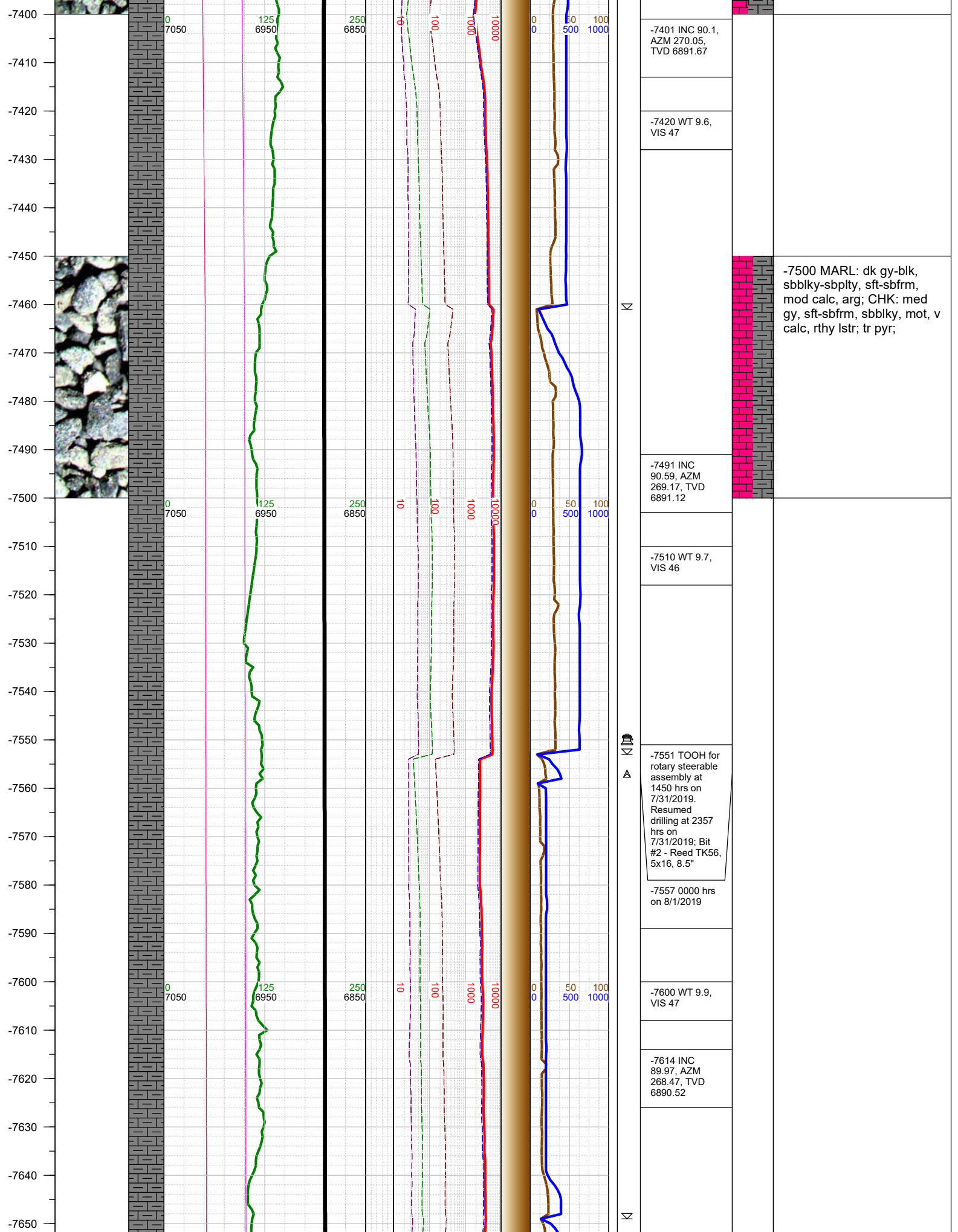



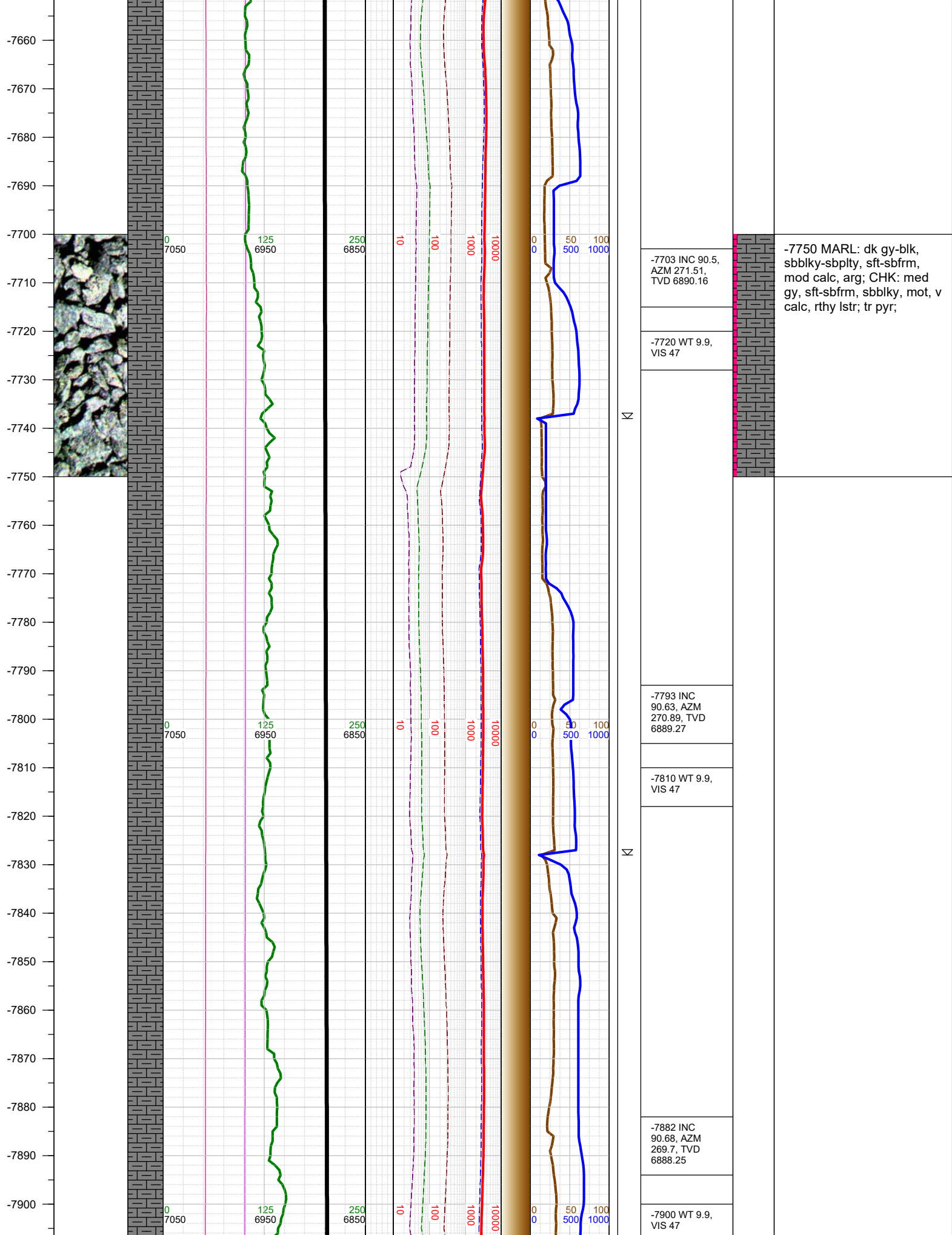

-7910  
-7920  
-7930  
-7940  
-7950  
-7960  
-7970  
-7980  
-7990  
-8000  
-8010  
-8020  
-8030  
-8040  
-8050  
-8060  
-8070  
-8080  
-8090  
-8100  
-8110  
-8120  
-8130  
-8140  
-8150  
-8160

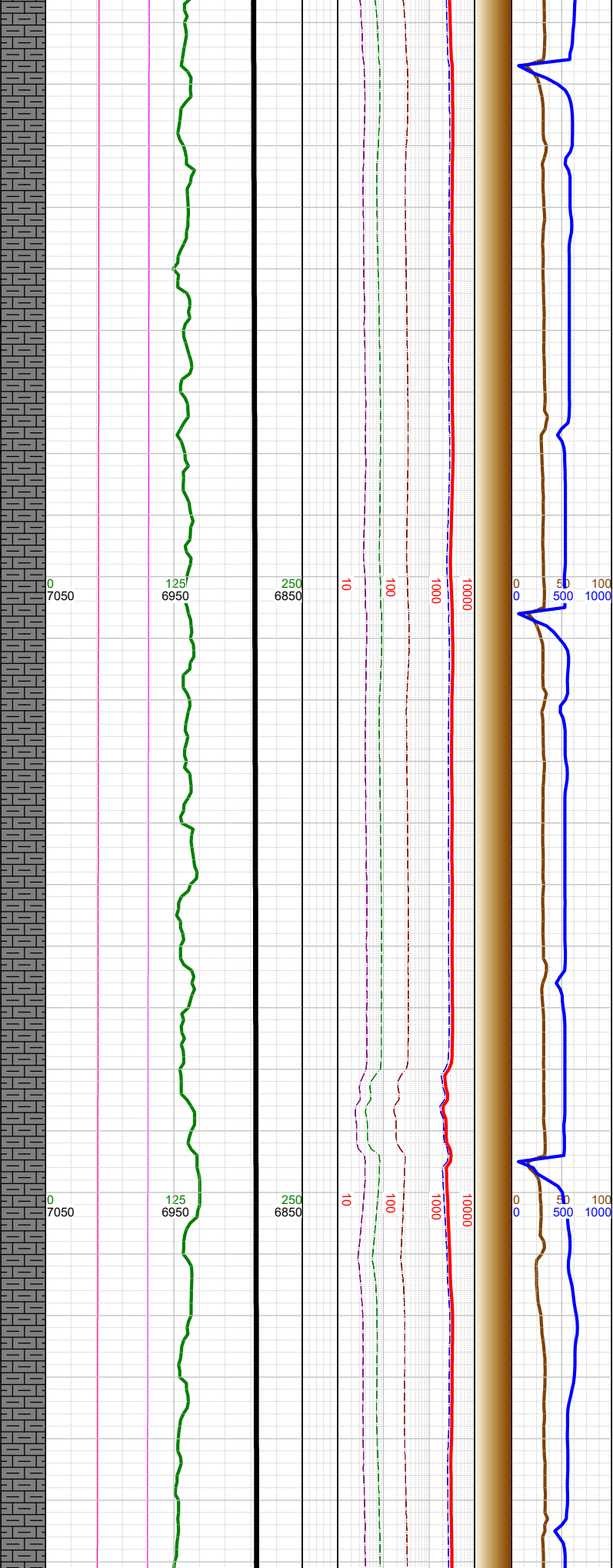
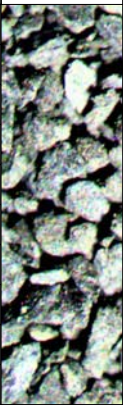

N			<div>-8000 MARL: dk gy-blk, sbblky-sbplty, sft-sbfrm, mod calc, arg; CHK: med gy, sft-sbfrm, sbblky, mot, v calc, rthy lstr; tr pyr; mod bent;</div>
		<div>-7971 INC 90.5, AZM 269.61, TVD 6887.34</div>	
N			
		<div>-8000 WT 9.9, VIS 47</div>	
		<div>-8061 INC 90.63, AZM 269.7, TVD 6886.45</div>	
N		<div>-8100 WT 9.9, VIS 46</div>	
		<div>-8151 INC 90.32, AZM 268.33, TVD 6885.7</div>	

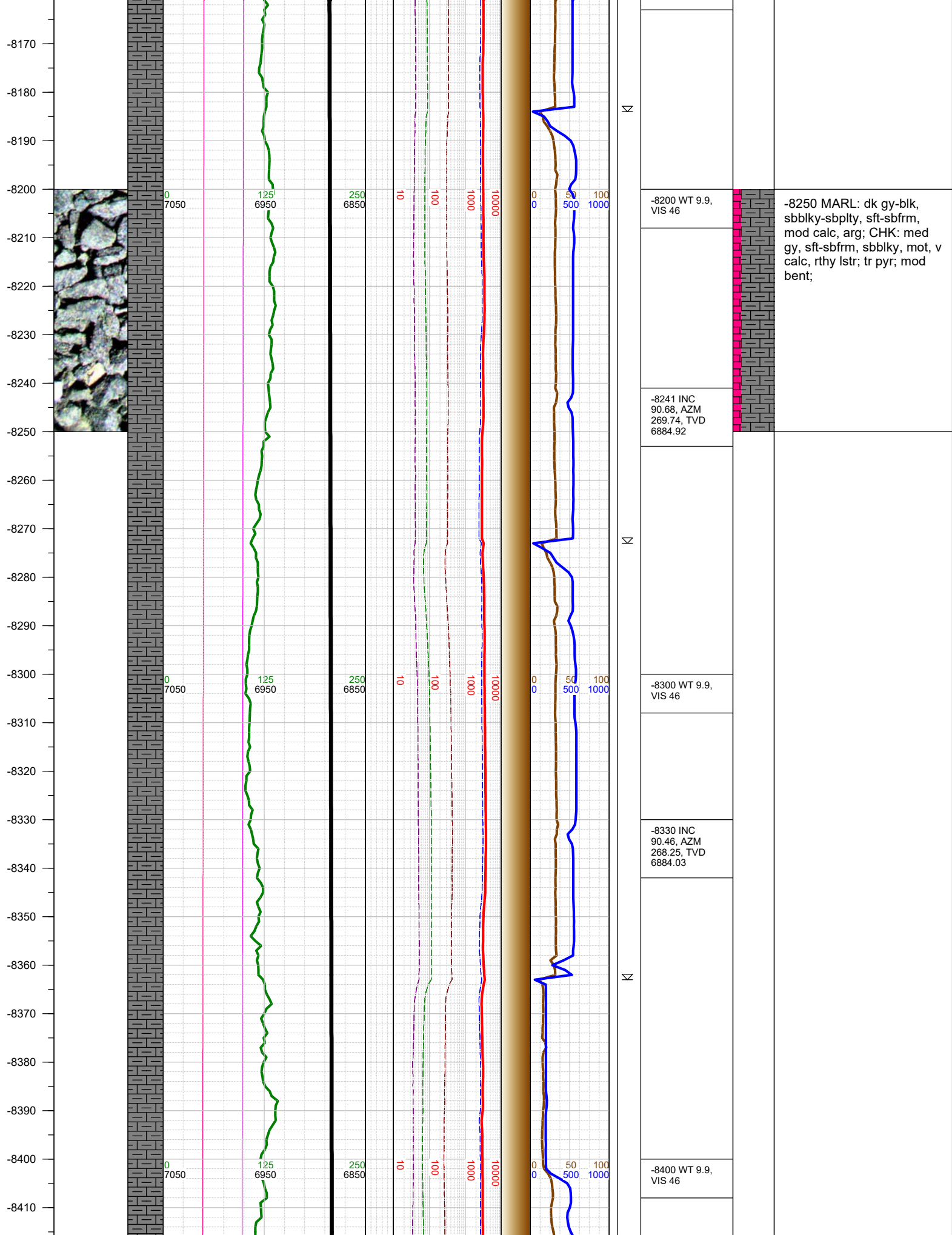



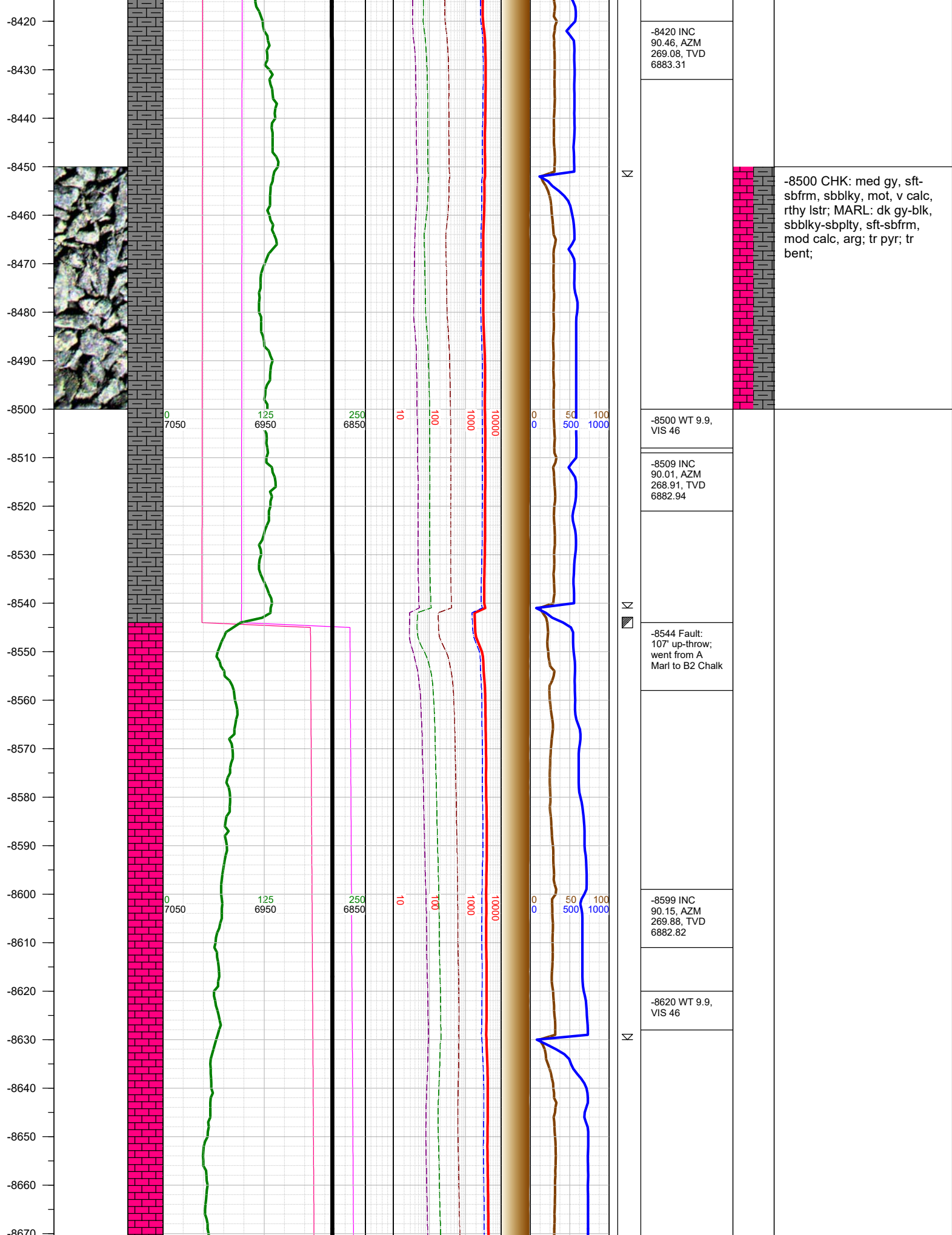

-8420 INC  
90.46, AZM  
269.08, TVD  
6883.31

-8500 WT 9.9,  
VIS 46

-8509 INC  
90.01, AZM  
268.91, TVD  
6882.94

-8544 Fault:  
107' up-throw;  
went from A  
Marl to B2 Chalk

-8599 INC  
90.15, AZM  
269.88, TVD  
6882.82

-8620 WT 9.9,  
VIS 46

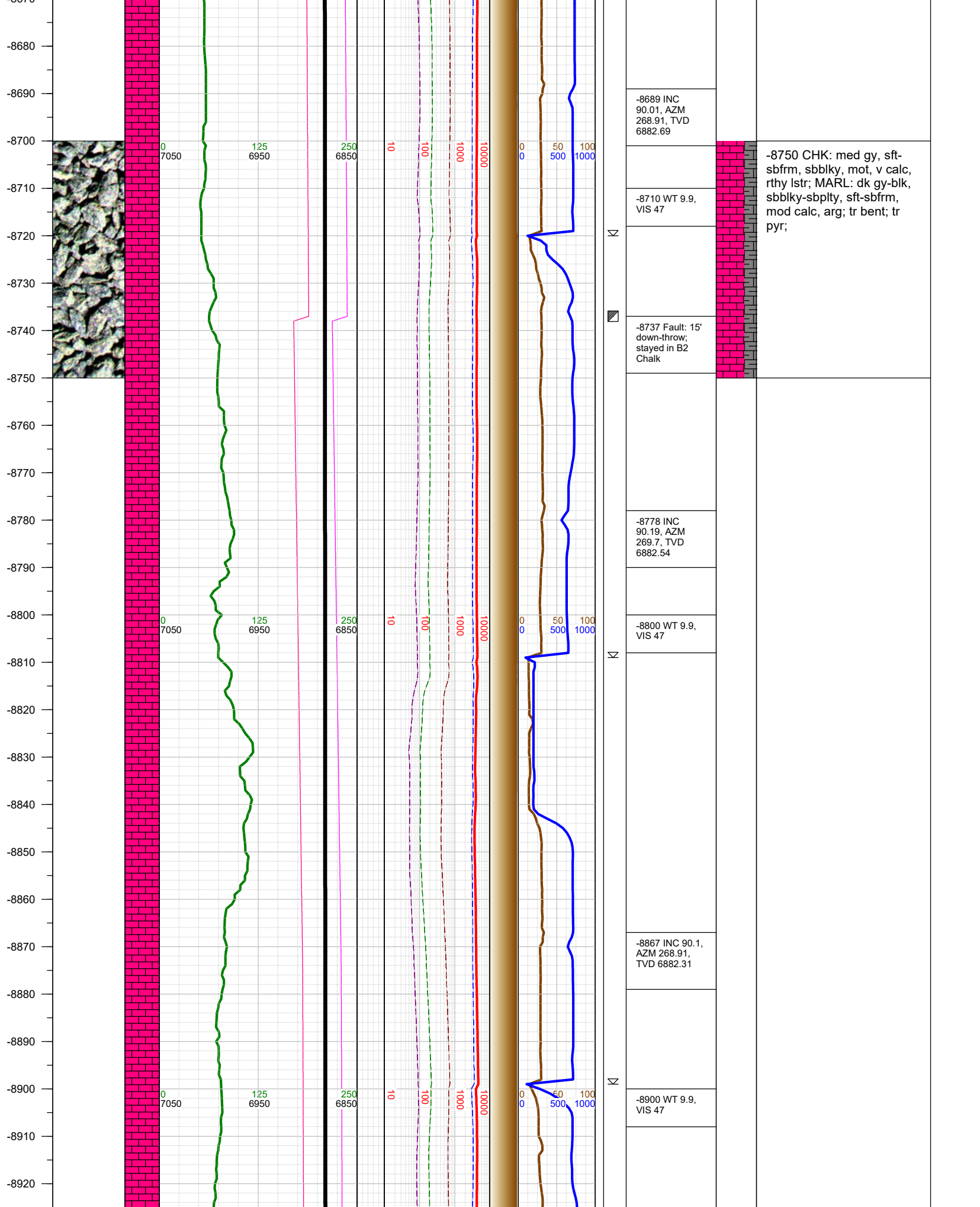

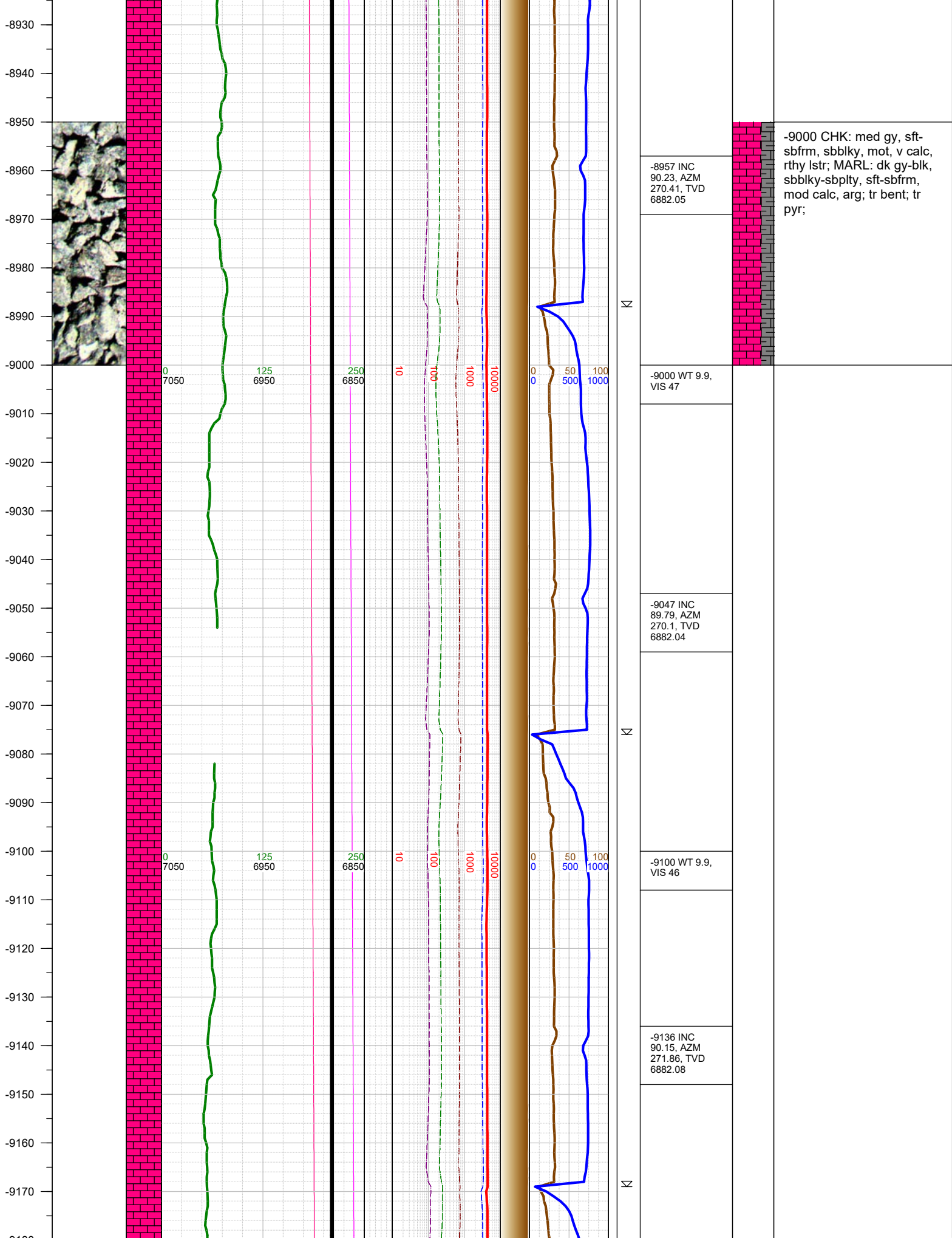



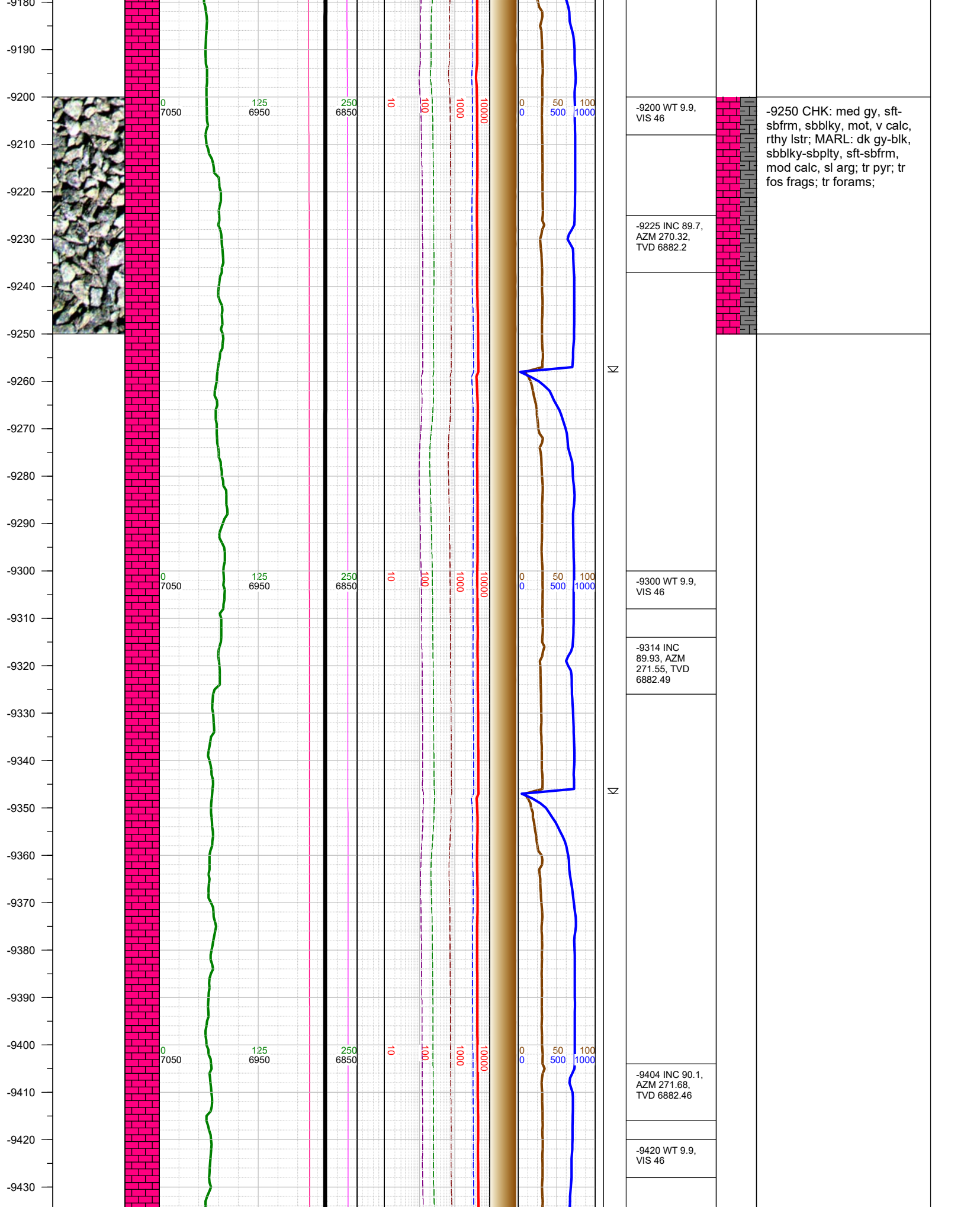

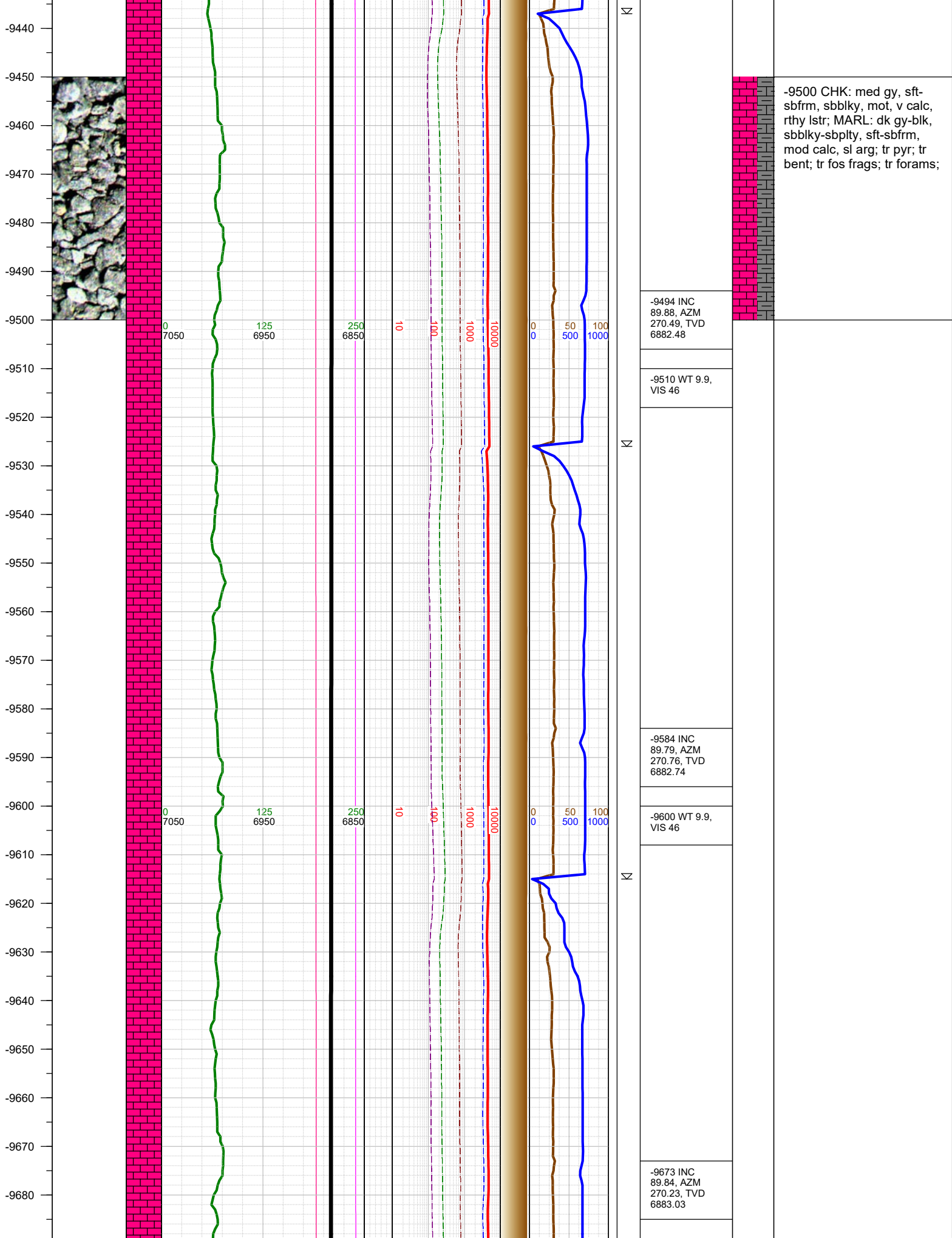

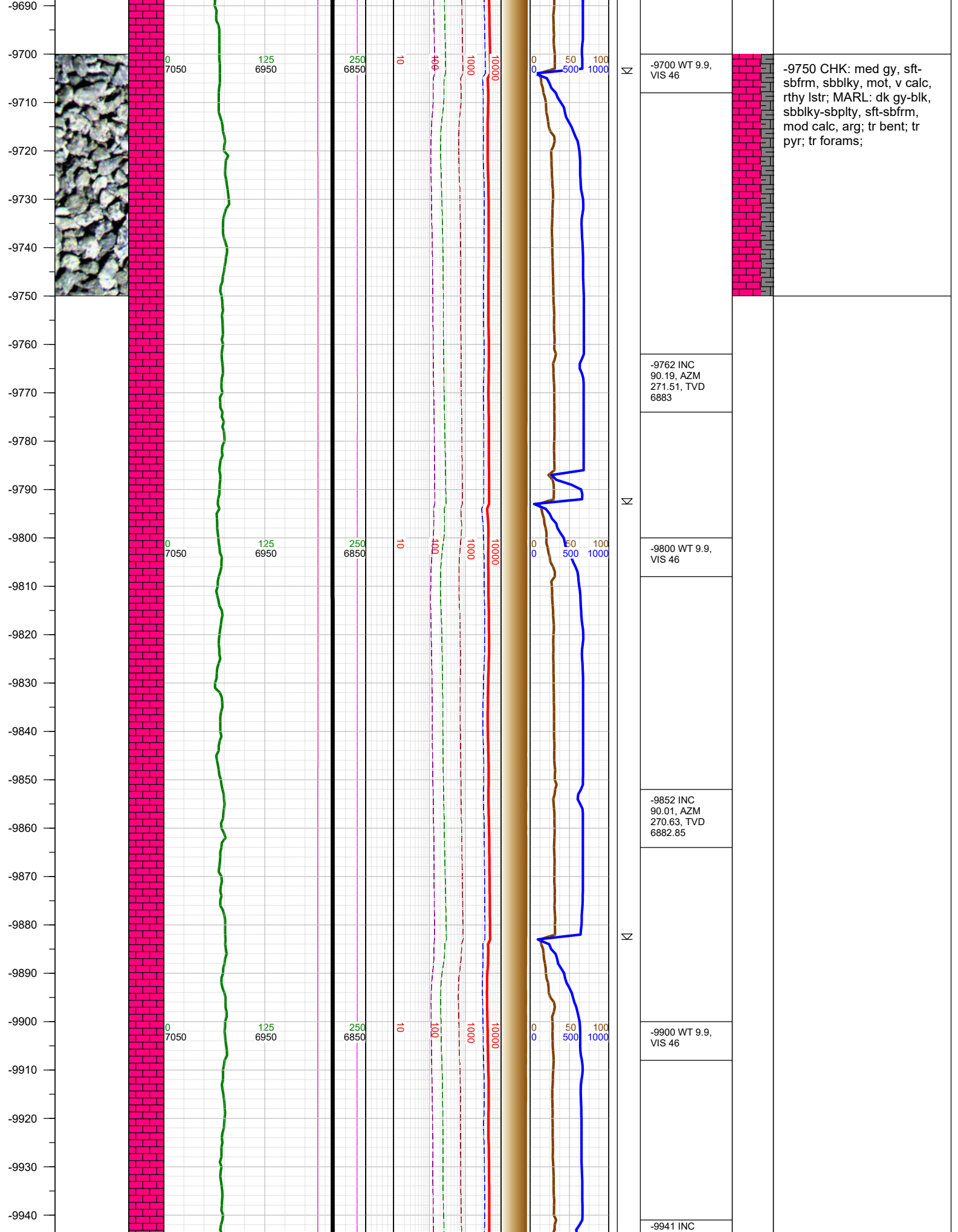



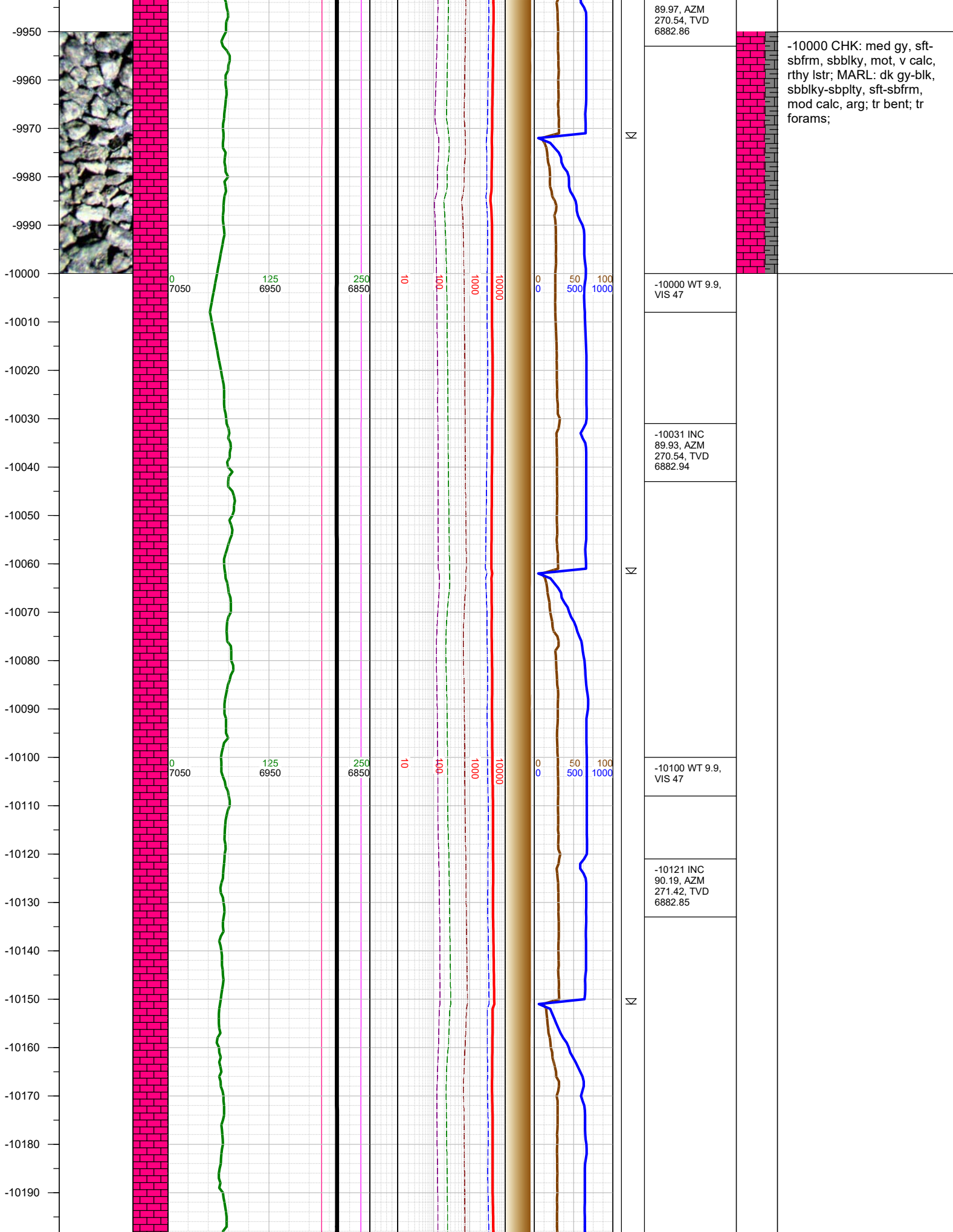

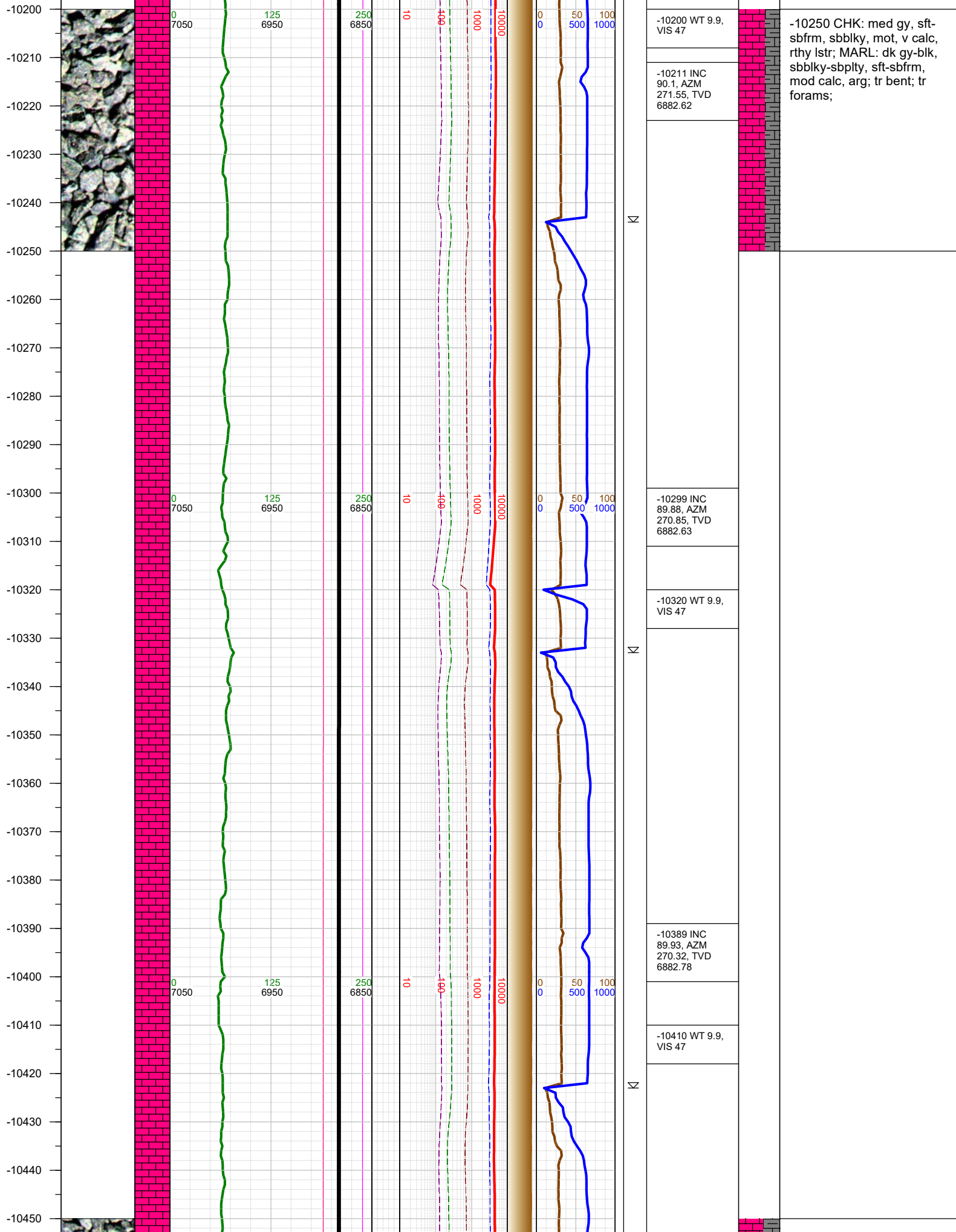

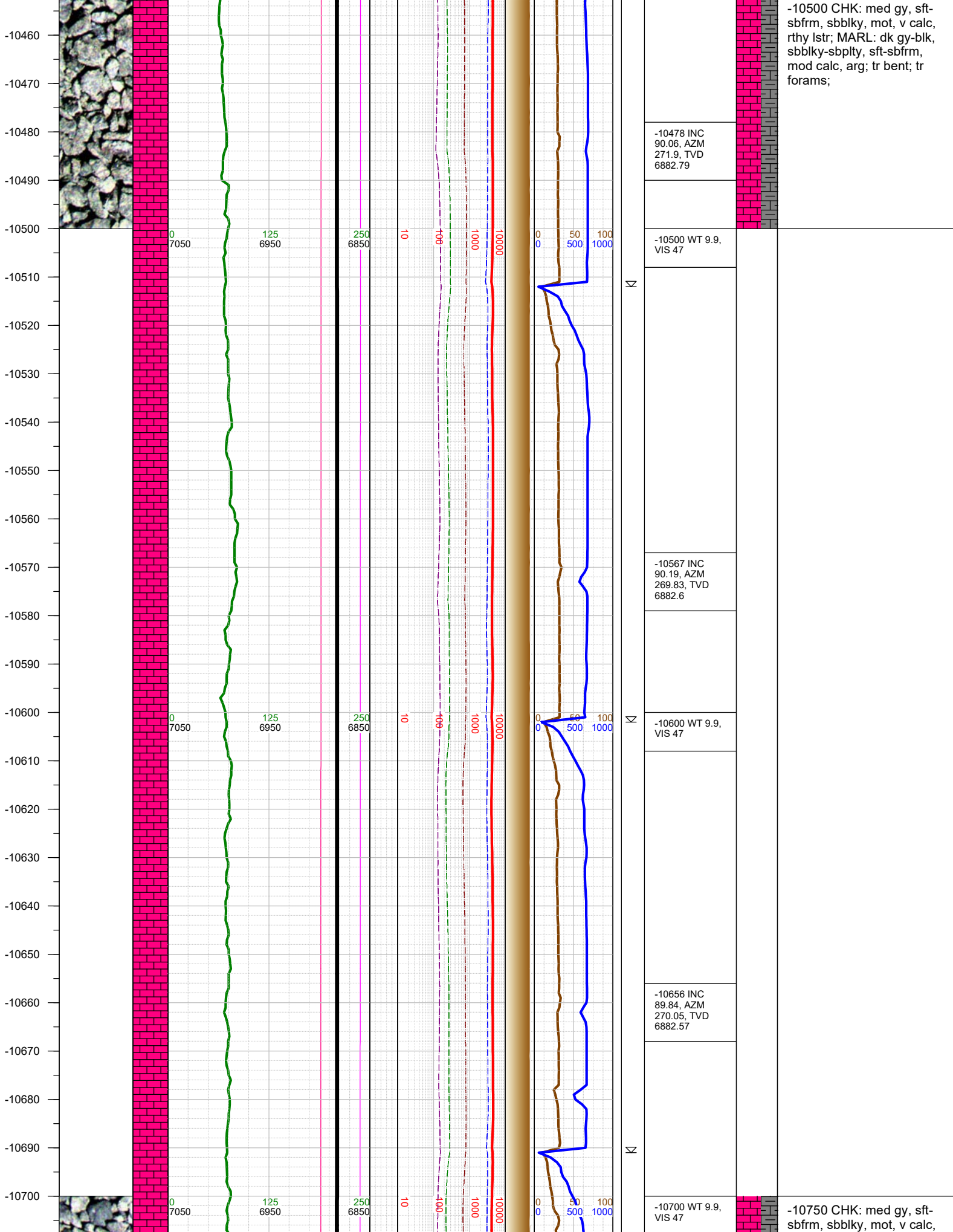

-10500 CHK: med gy, sft-sbfrm, sbblky, mot, v calc, rthy lstr; MARL: dk gy-blk, sbblky-sbply, sft-sbfrm, mod calc, arg; tr bent; tr forams;

-10478 INC  
90.06, AZM  
271.9, TVD  
6882.79

-10500 WT 9.9,  
VIS 47

-10567 INC  
90.19, AZM  
269.83, TVD  
6882.6

-10600 WT 9.9,  
VIS 47

-10656 INC  
89.84, AZM  
270.05, TVD  
6882.57

-10700 WT 9.9,  
VIS 47

-10750 CHK: med gy, sft-sbfrm, sbblky, mot, v calc,



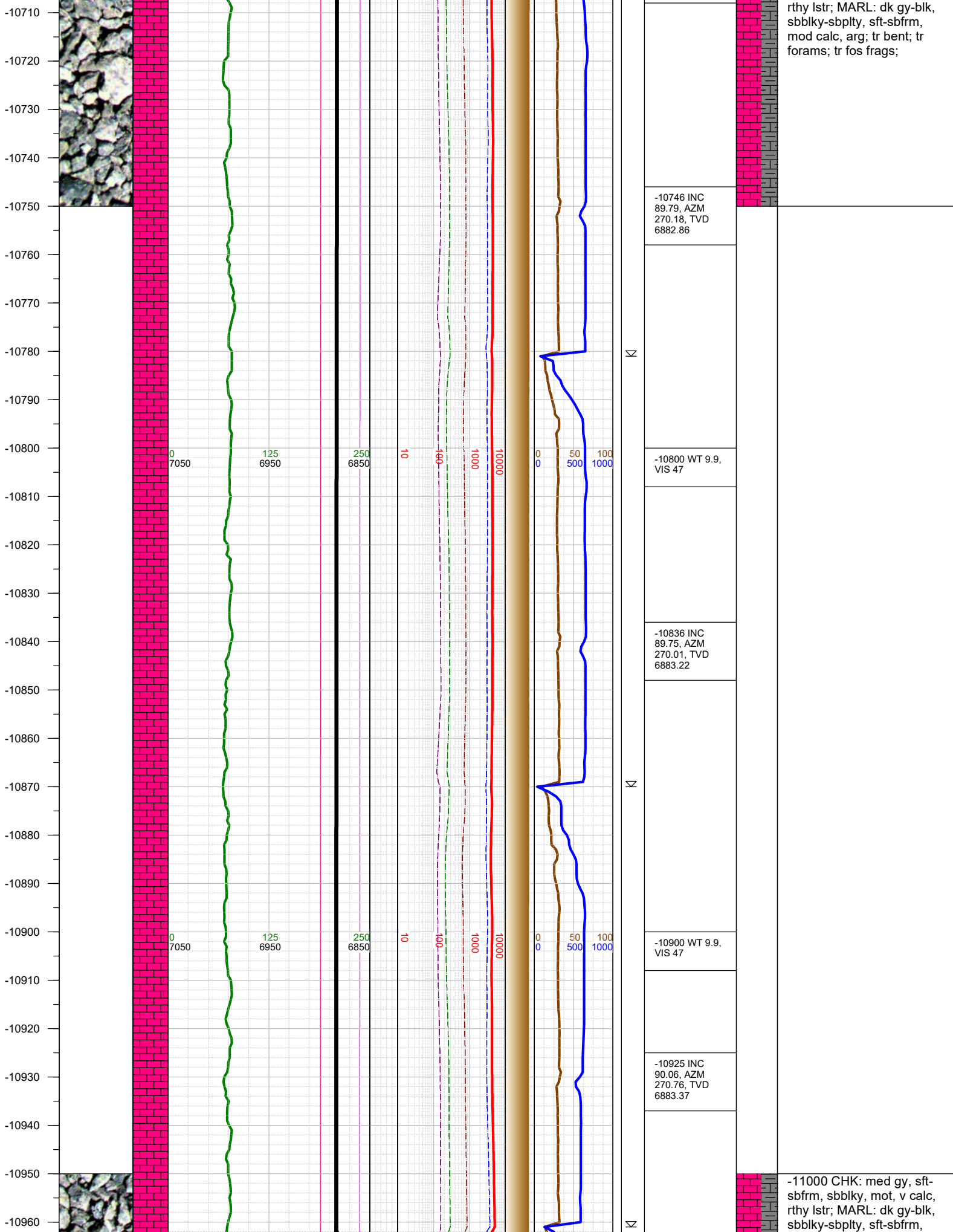

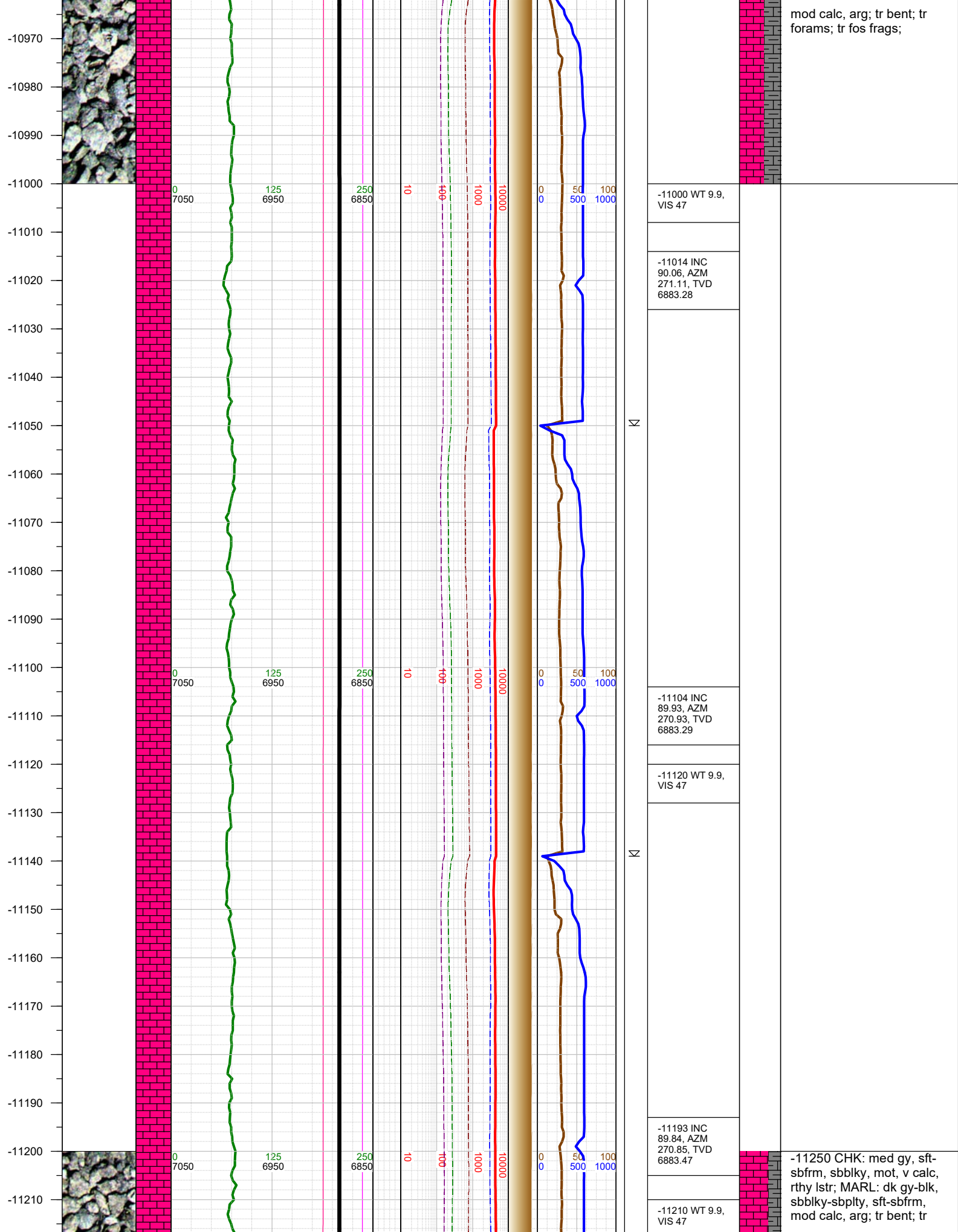

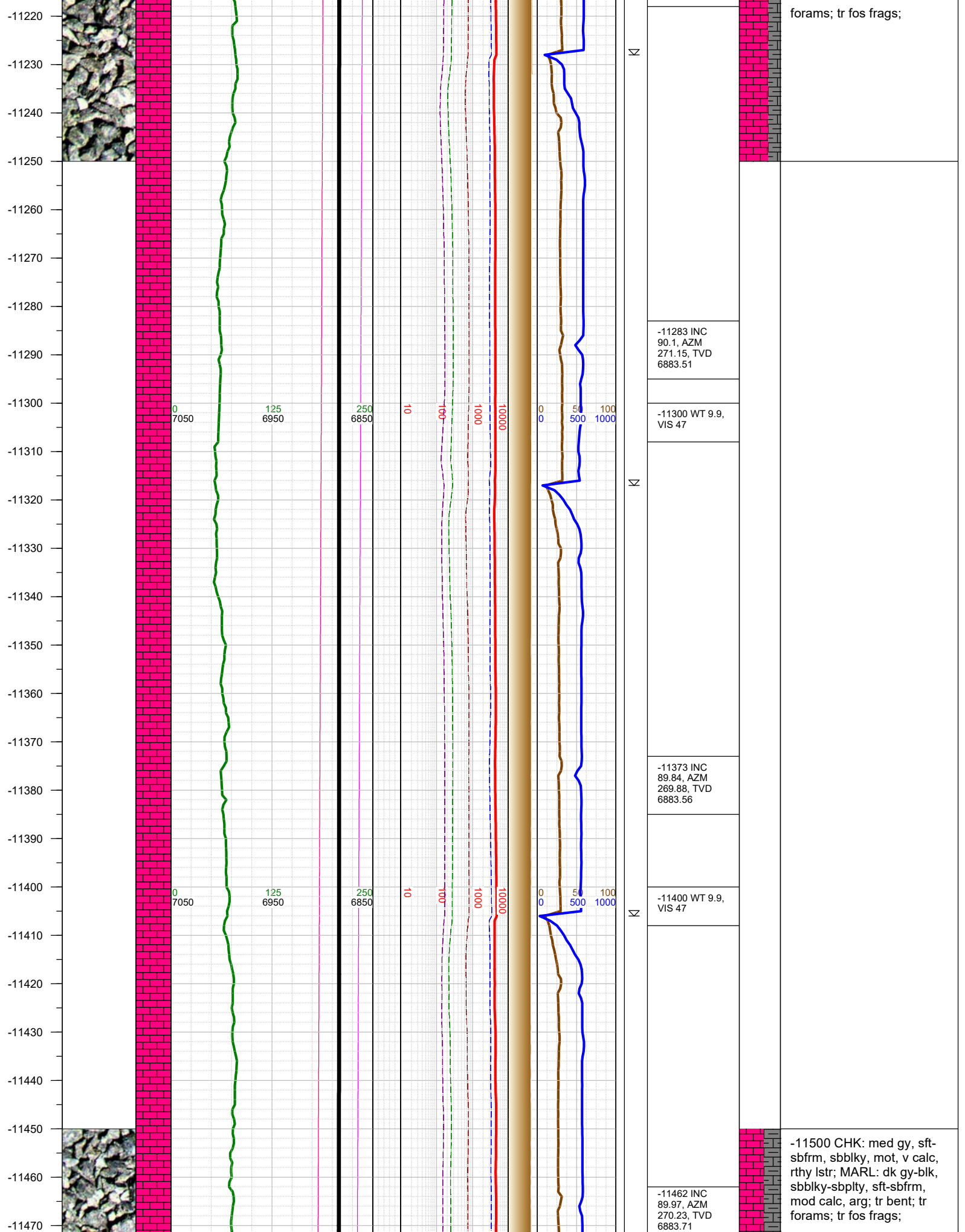



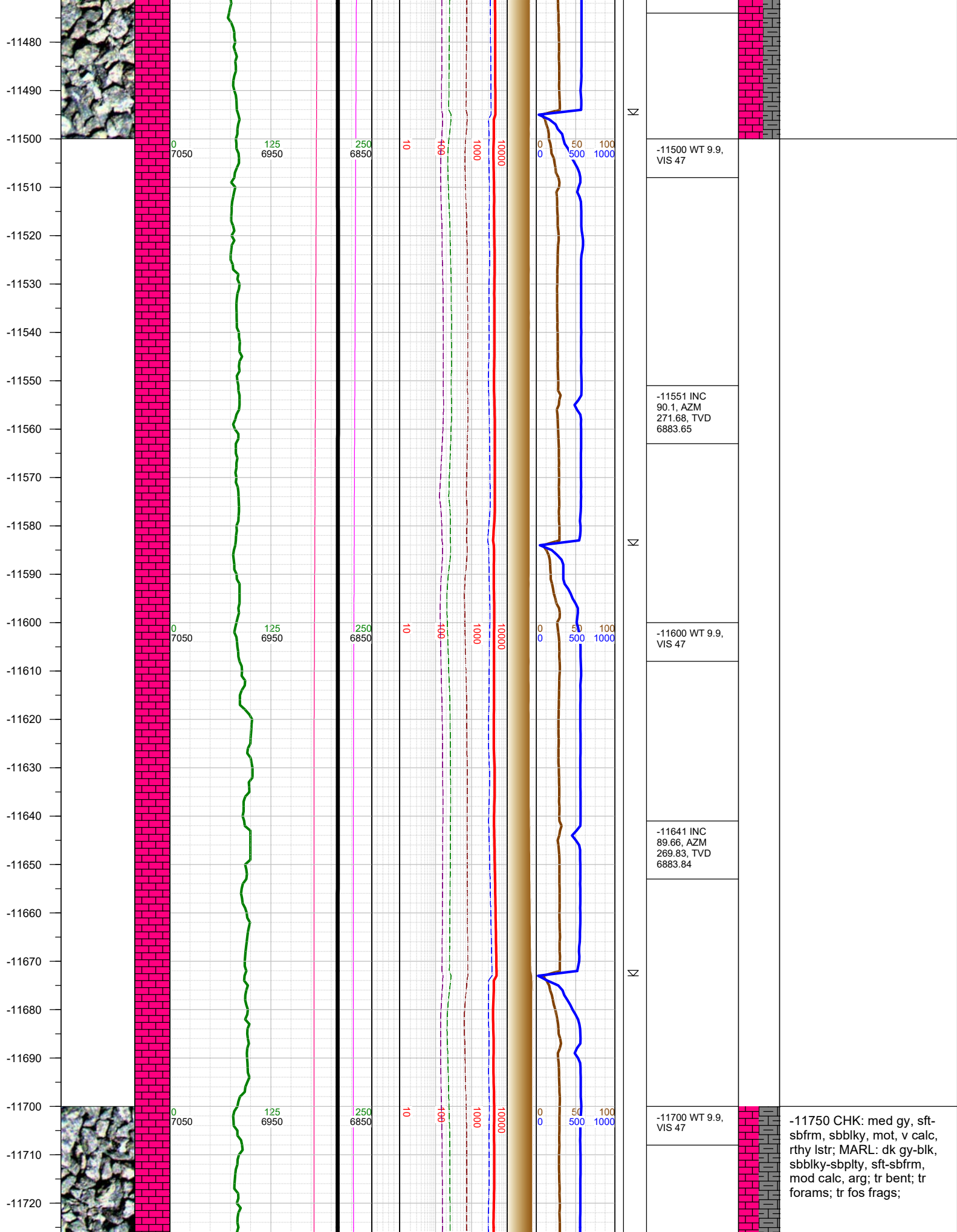

-11730  
-11740  
-11750  
-11760  
-11770  
-11780  
-11790  
-11800  
-11810  
-11820  
-11830  
-11840  
-11850  
-11860  
-11870  
-11880  
-11890  
-11900  
-11910  
-11920  
-11930  
-11940  
-11950  
-11960  
-11970  
-11980

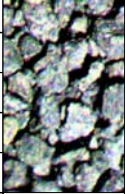

0  
7050

125  
6950

250  
6850

10

100

1000

10000

0 50 100  
0 500 1000

Σ

Σ

Σ

-11730 INC 90.15, AZM 271.46, TVD 6883.99	
-11800 WT 9.9, VIS 47	
-11819 INC 90.01, AZM 271.6, TVD 6883.86	
-11900 WT 9.9, VIS 47	
-11909 INC 90.41, AZM 271.2, TVD 6883.53	

-12000 CHK: med gy, sft-sbfrm, sbblky, mot, v calc, rthy lstr; MARL: dk gy-blk, sbblky-sbplty, sft-sbfrm, mod calc, arg; tr bent; tr forams; tr fos frags;

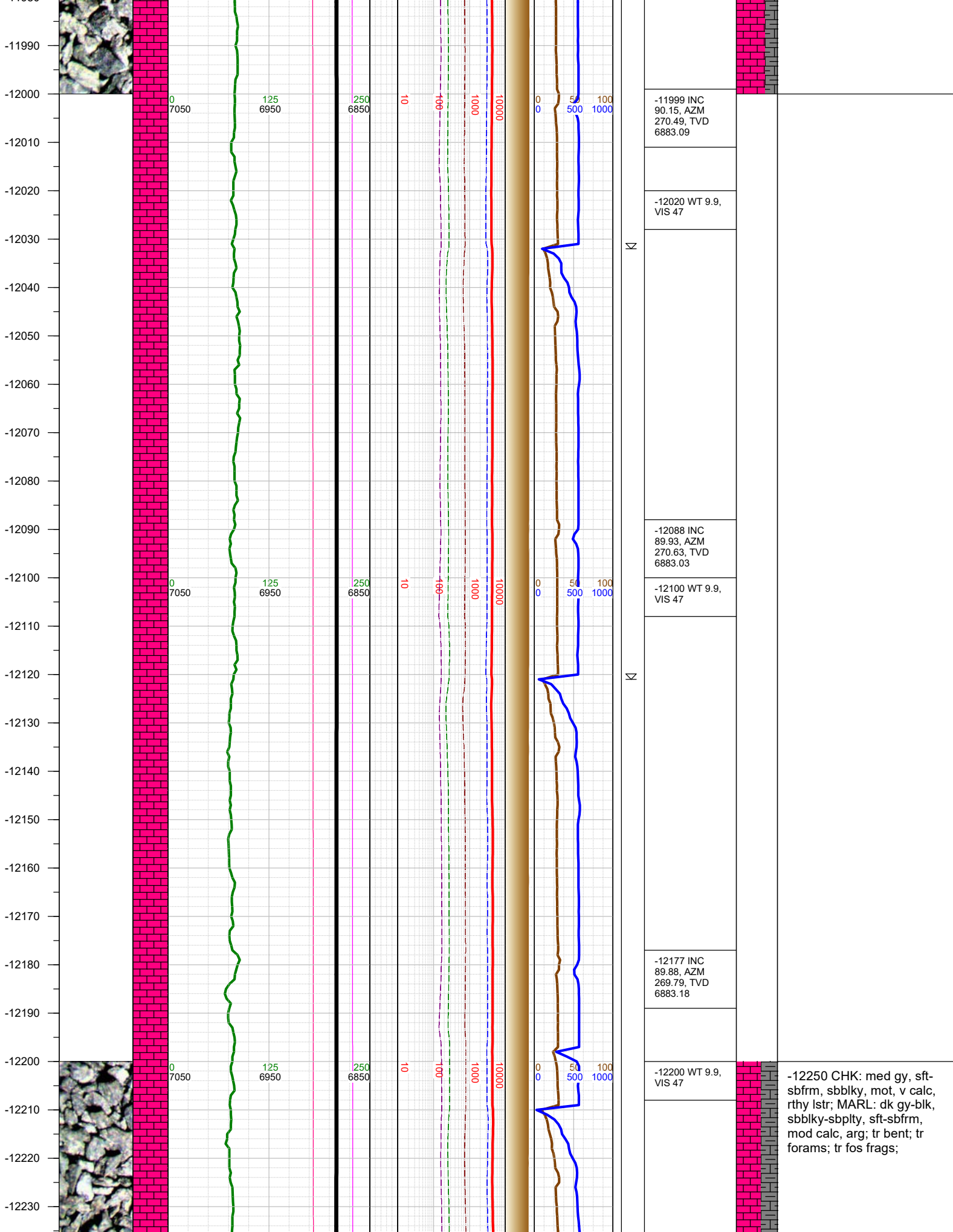



-12240  
-12250  
-12260  
-12270  
-12280  
-12290  
-12300  
-12310  
-12320  
-12330  
-12340  
-12350  
-12360  
-12370  
-12380  
-12390  
-12400  
-12410  
-12420  
-12430  
-12440  
-12450  
-12460  
-12470  
-12480  
-12490

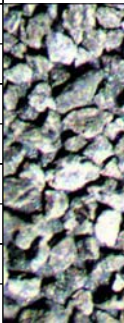
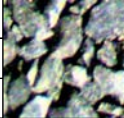

0  
7050

125  
6950

250  
6850

10

100

1000

10000

0  
0

50  
500

100  
1000

Σ

Σ

Σ

-12267 INC  
89.84, AZM  
270.1, TVD  
6883.4

-12300 WT 9.9,  
VIS 47

-12356 INC  
90.01, AZM  
270.93, TVD  
6883.52

-12400 WT 9.9,  
VIS 47

-12446 INC  
89.84, AZM  
270.18, TVD  
6883.63

-12500 CHK: med gy, sft-  
sbfm, sbblky, mot, v calc,  
rthy lstr; MARL: dk gy-blk,  
sbblky-sbplty, sft-sbfm,  
mod calc, arg; tr bent; tr  
forams; tr fos frags;

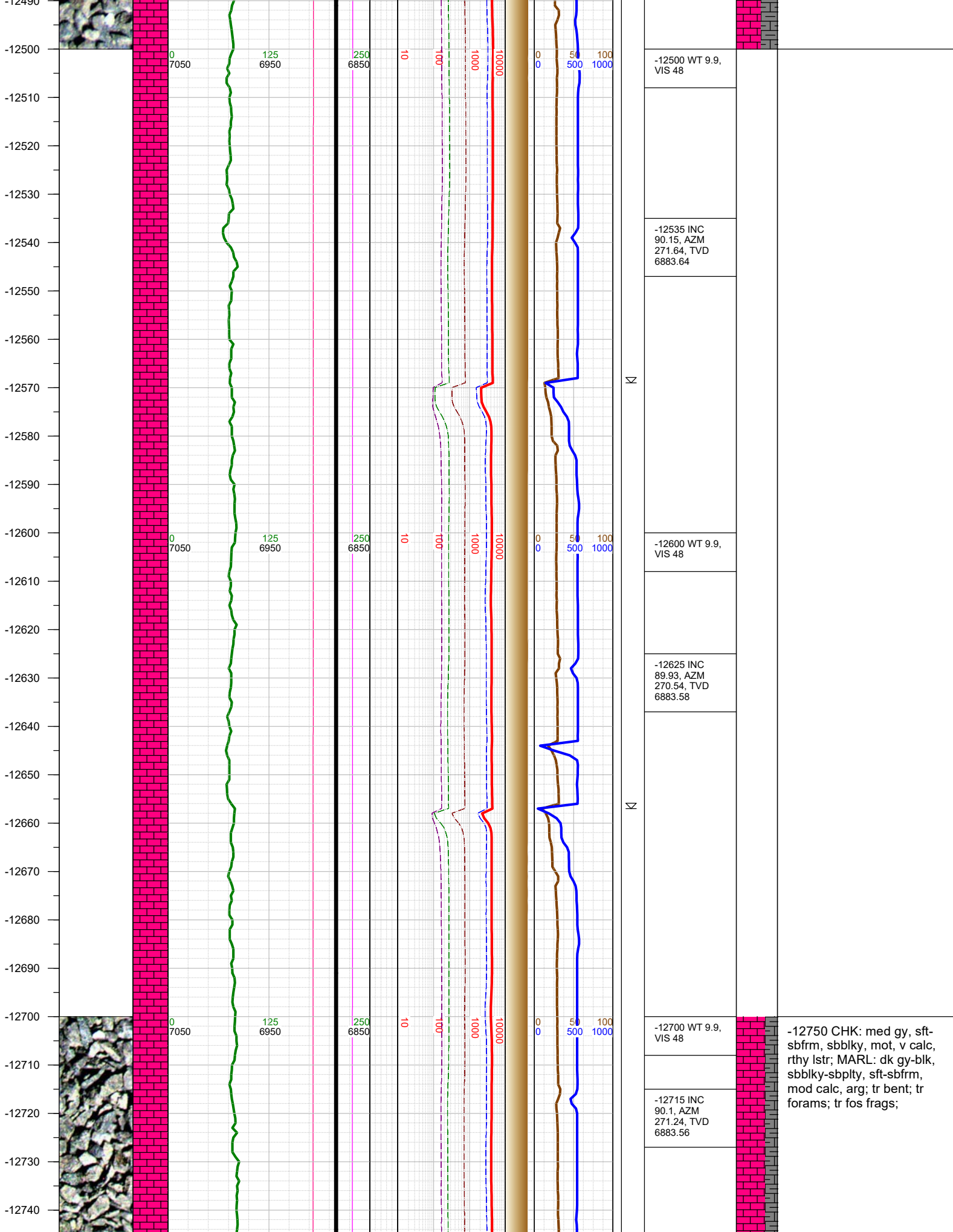

-12750  
-12760  
-12770  
-12780  
-12790  
-12800  
-12810  
-12820  
-12830  
-12840  
-12850  
-12860  
-12870  
-12880  
-12890  
-12900  
-12910  
-12920  
-12930  
-12940  
-12950  
-12960  
-12970  
-12980  
-12990

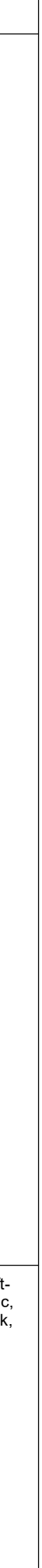
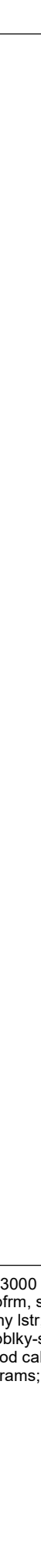
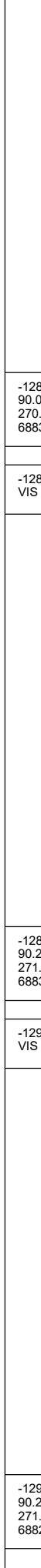
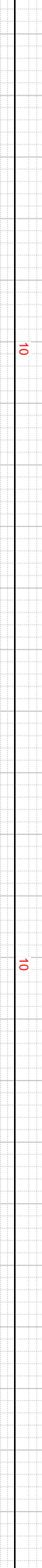
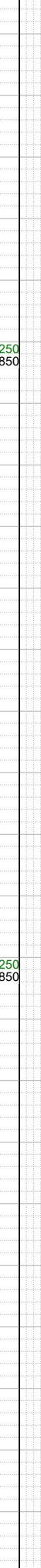
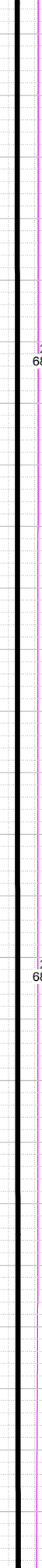
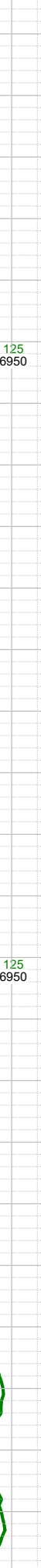
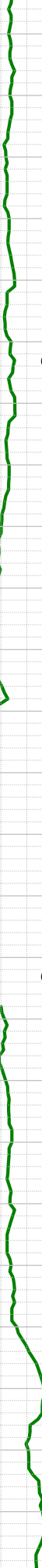
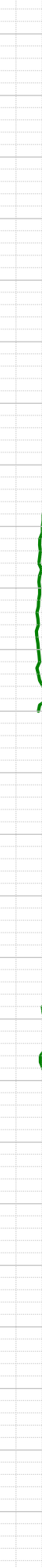
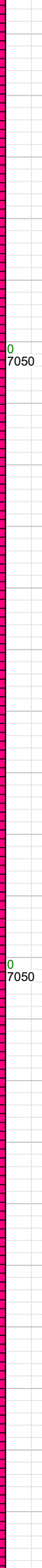
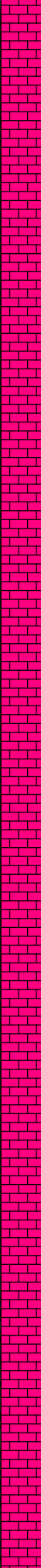
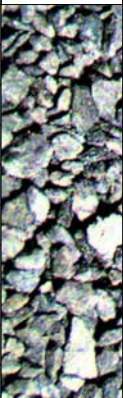

-12805 INC  
90.01, AZM  
270.45, TVD  
6883.47

-12820 WT 9.9,  
VIS 49

-12895 INC  
90.23, AZM  
271.55, TVD  
6883.28

-12910 WT 9.9,  
VIS 49

-12984 INC  
90.23, AZM  
271.9, TVD  
6882.92

-13000 CHK: med gy, sft-  
sbfrm, sbblky, mot, v calc,  
rthy lstr; MARL: dk gy-blk,  
sbblky-sbplty, sft-sbfrm,  
mod calc, arg; tr bent; tr  
forams; tr fos frags;



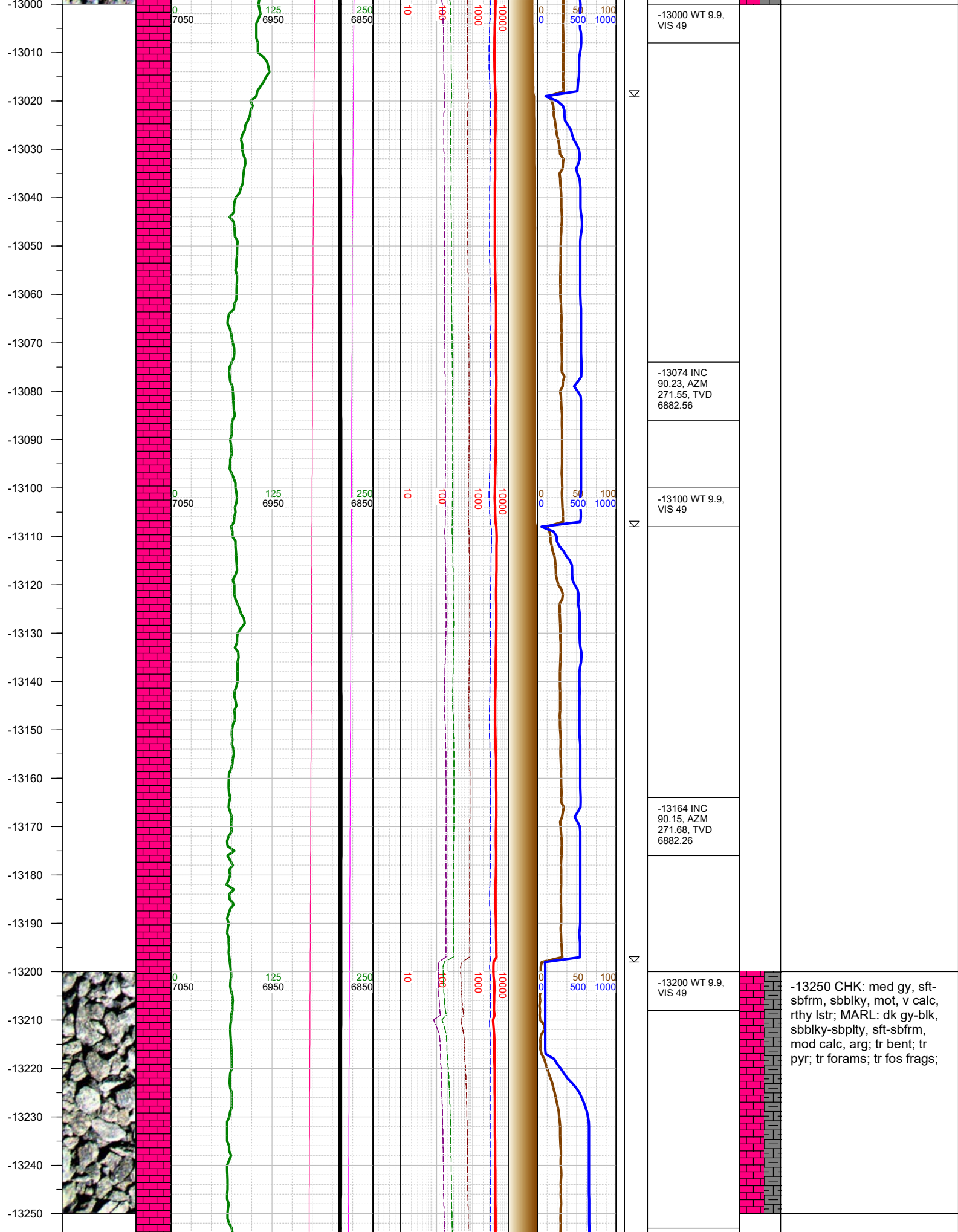

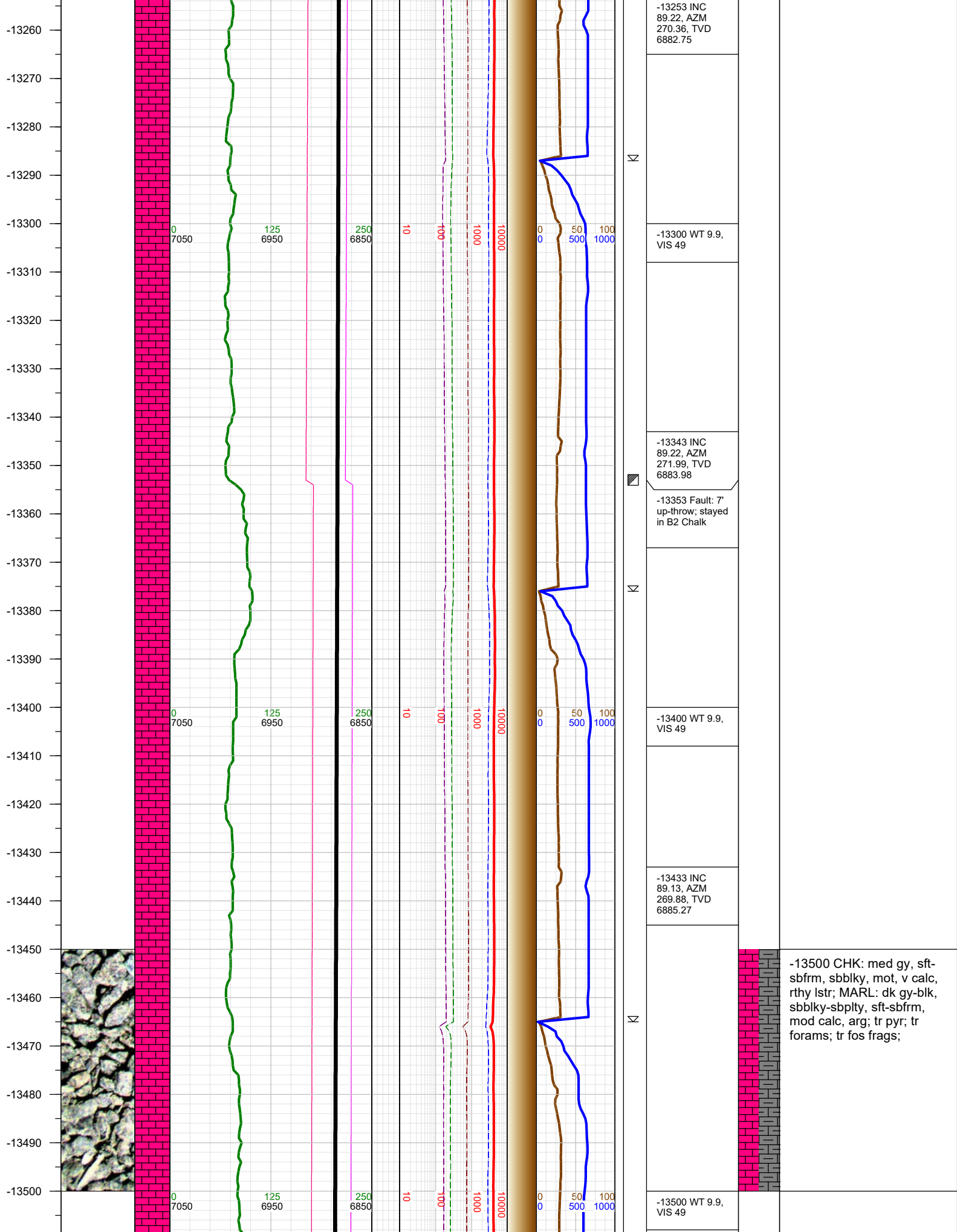

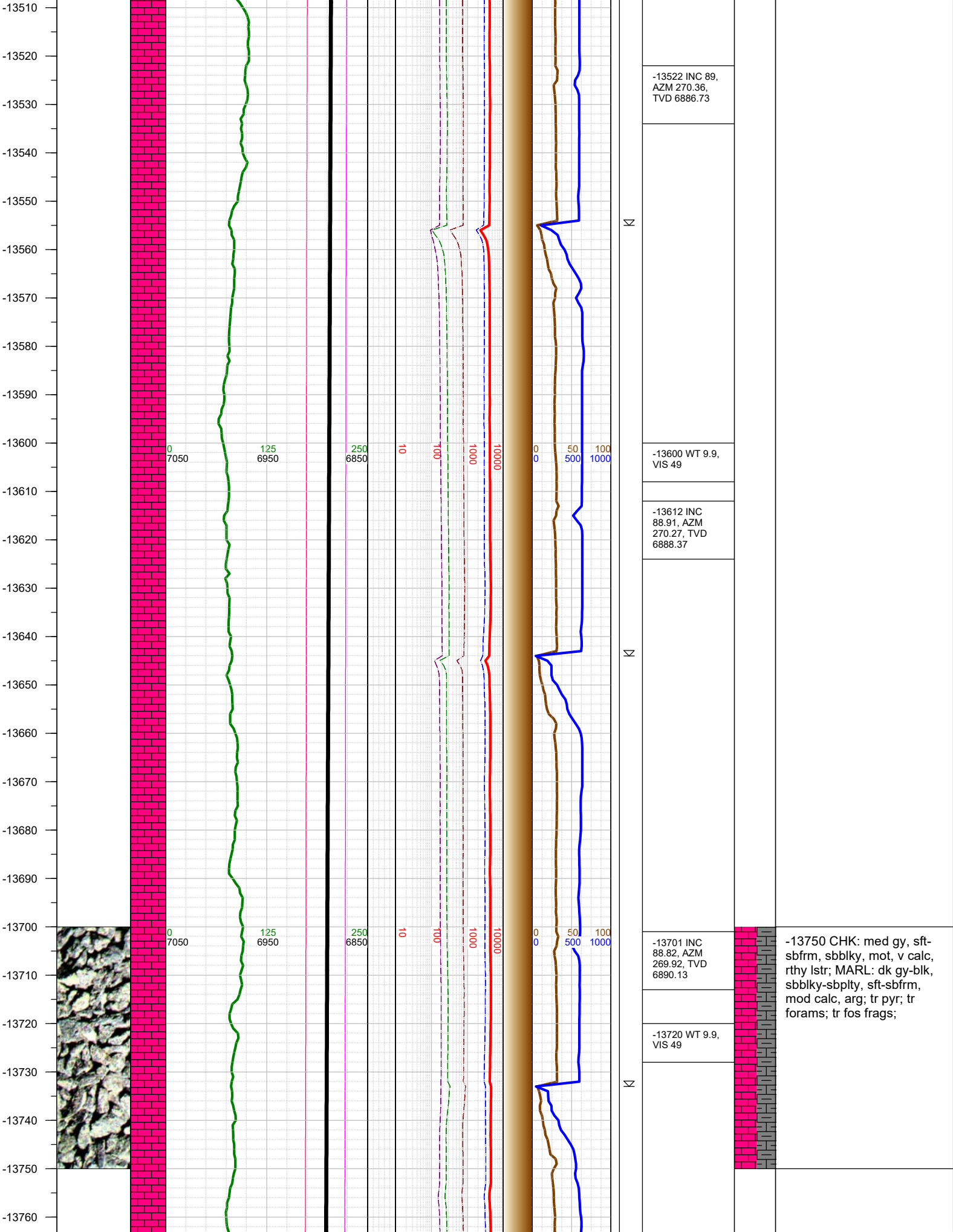



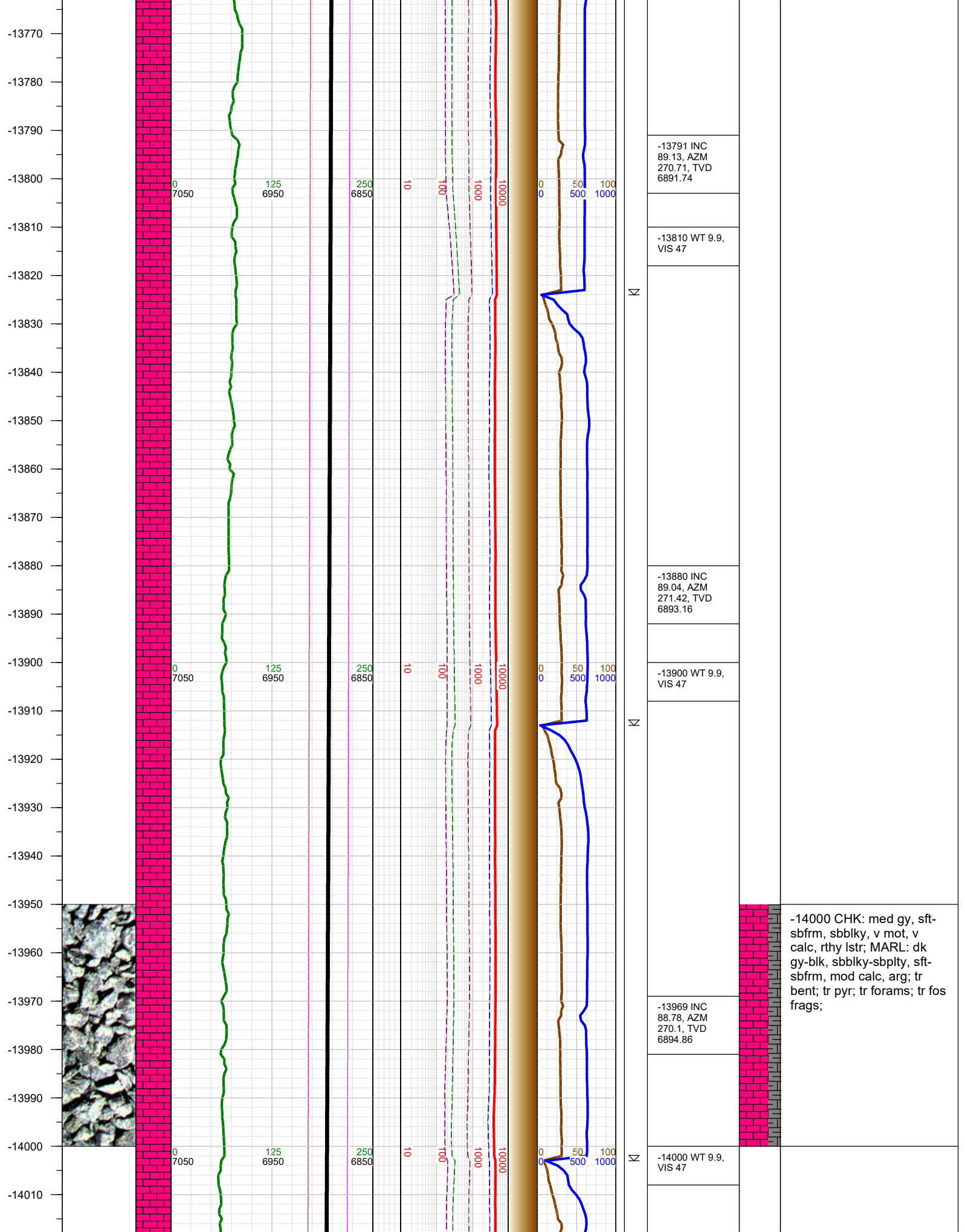

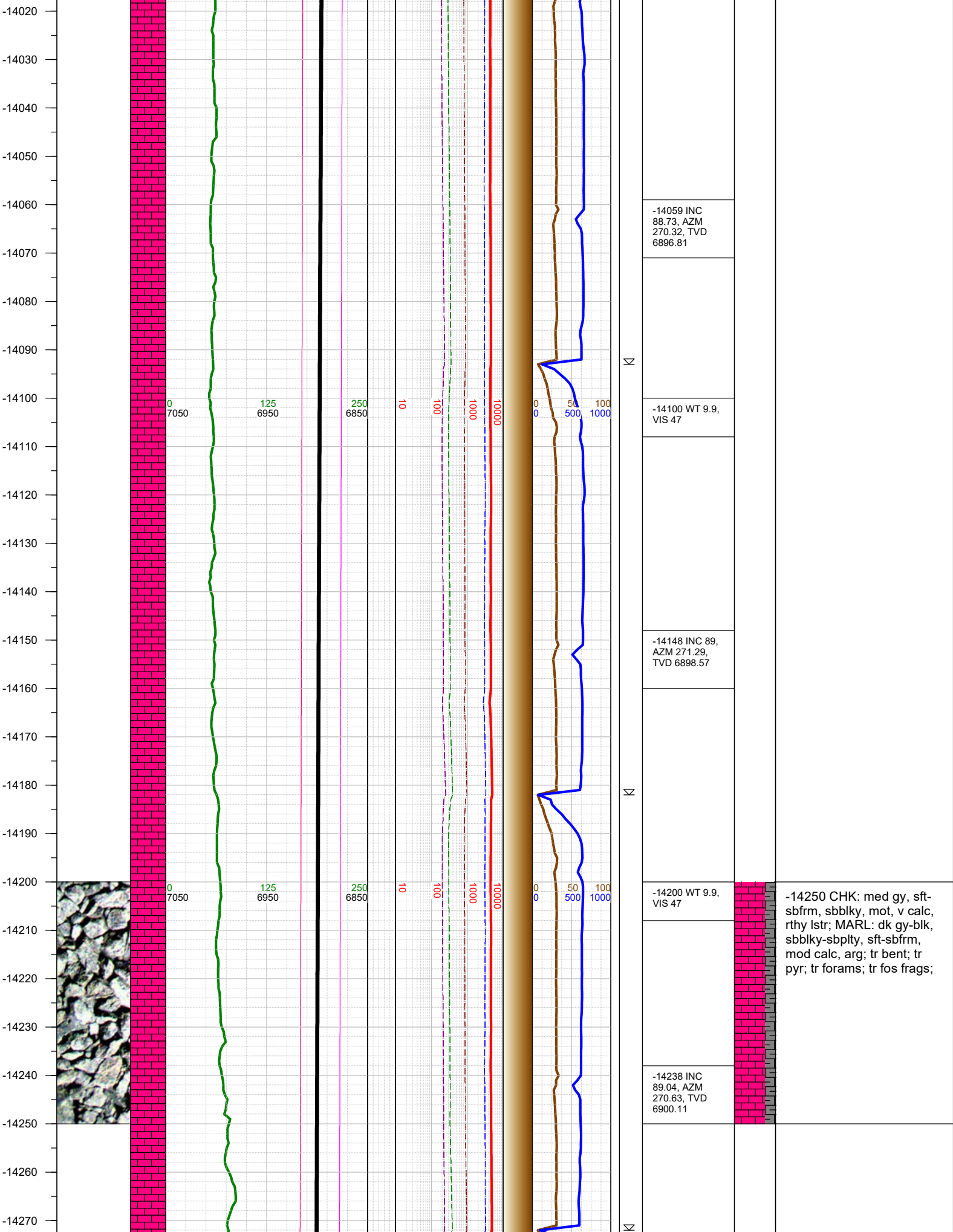

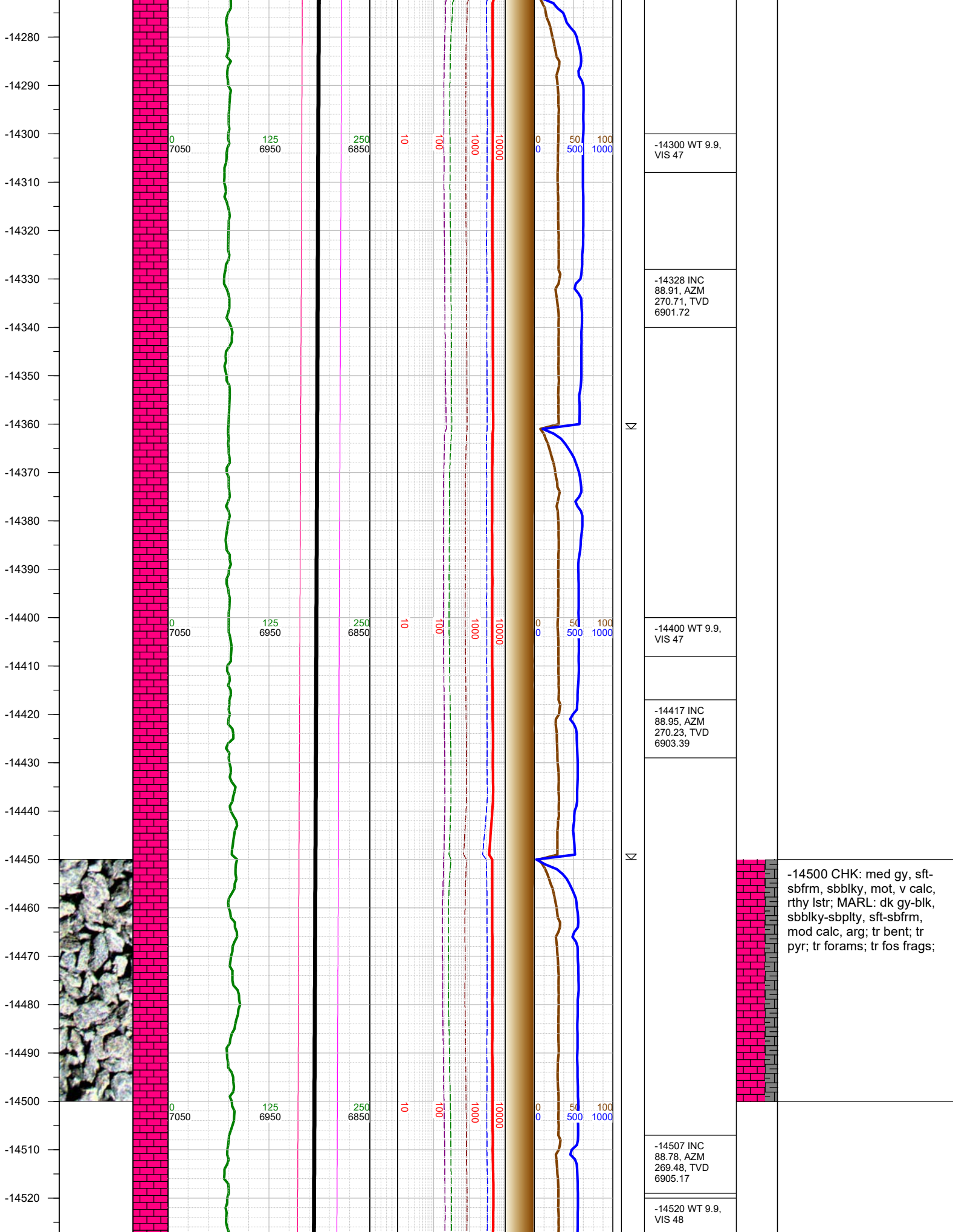



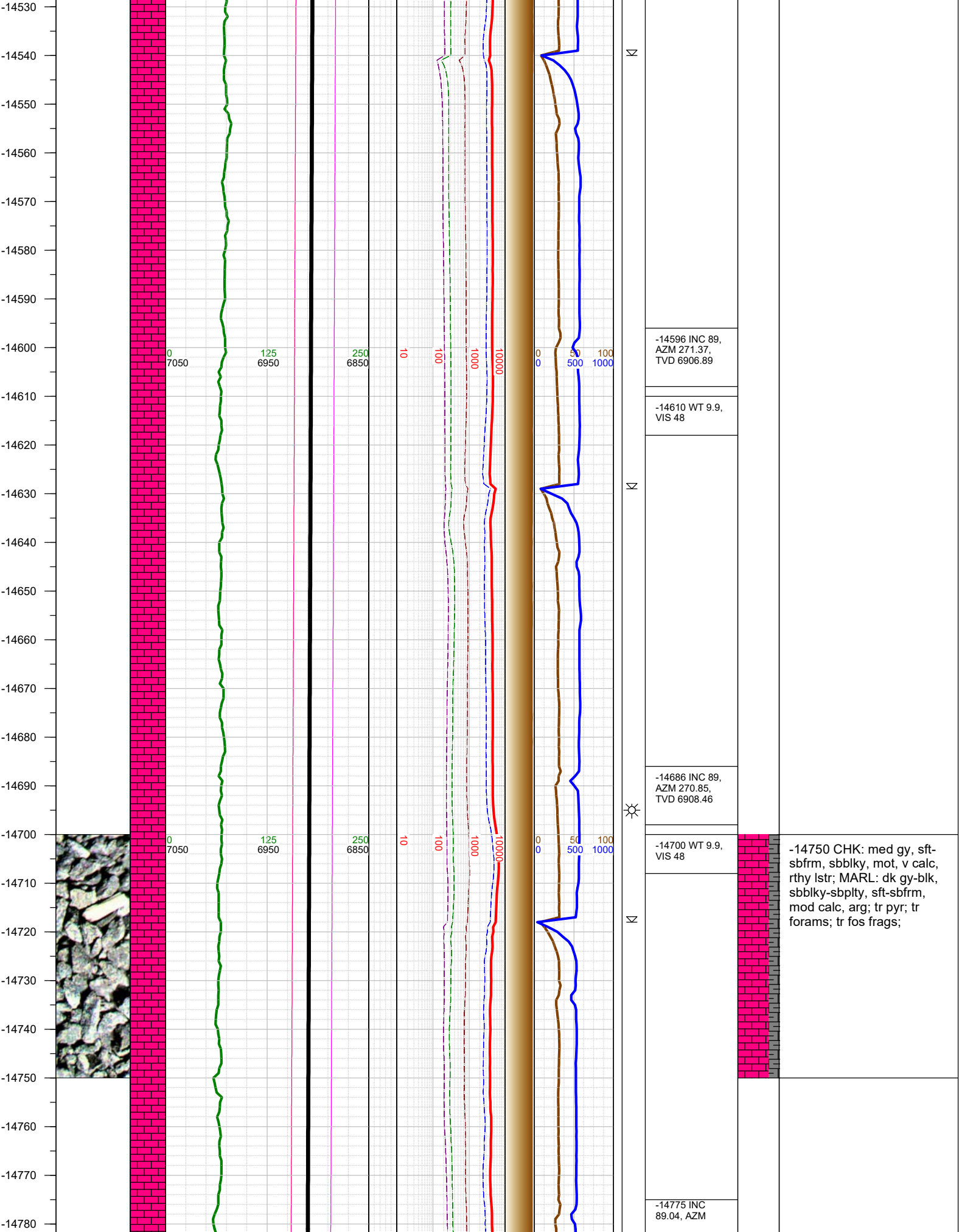

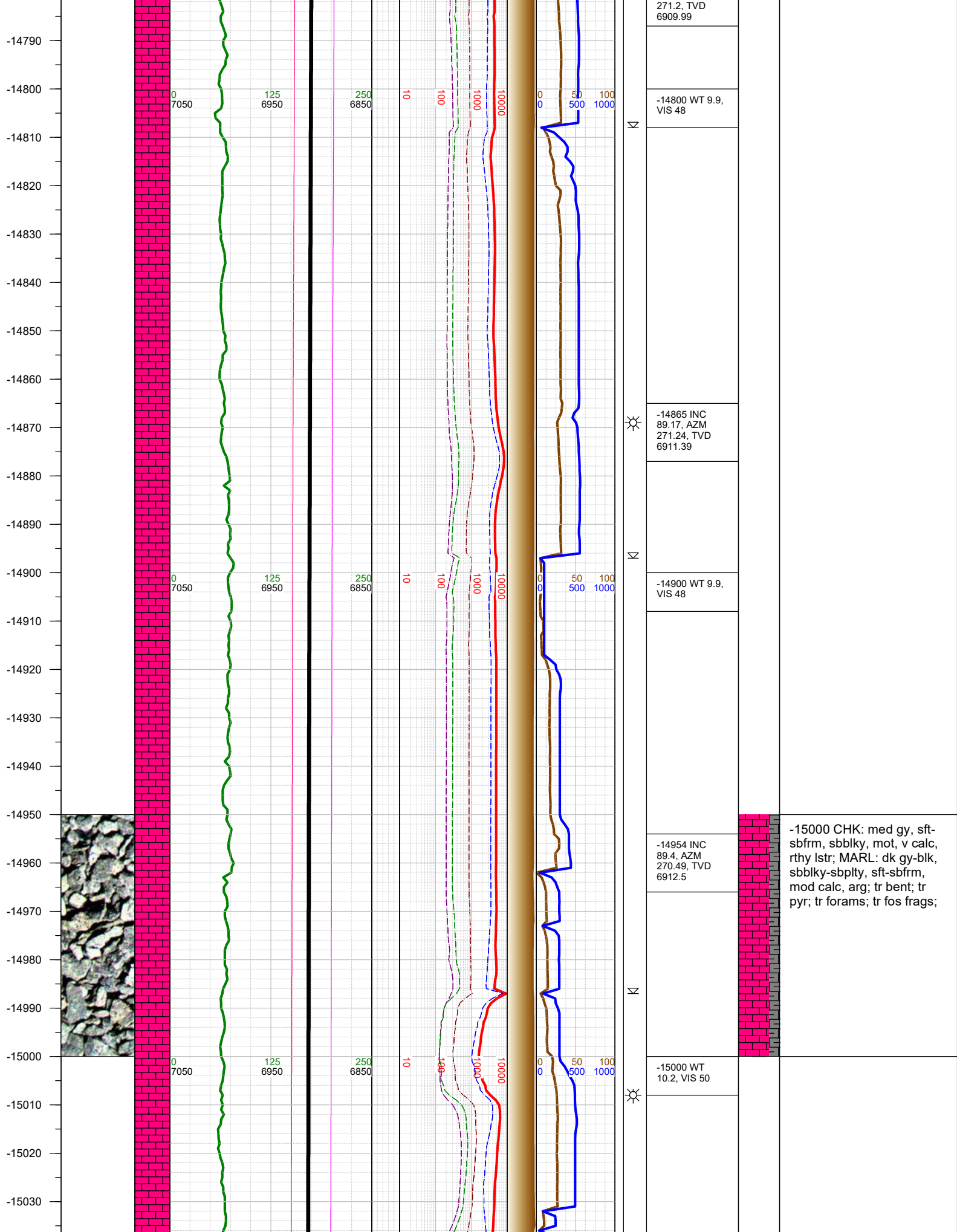

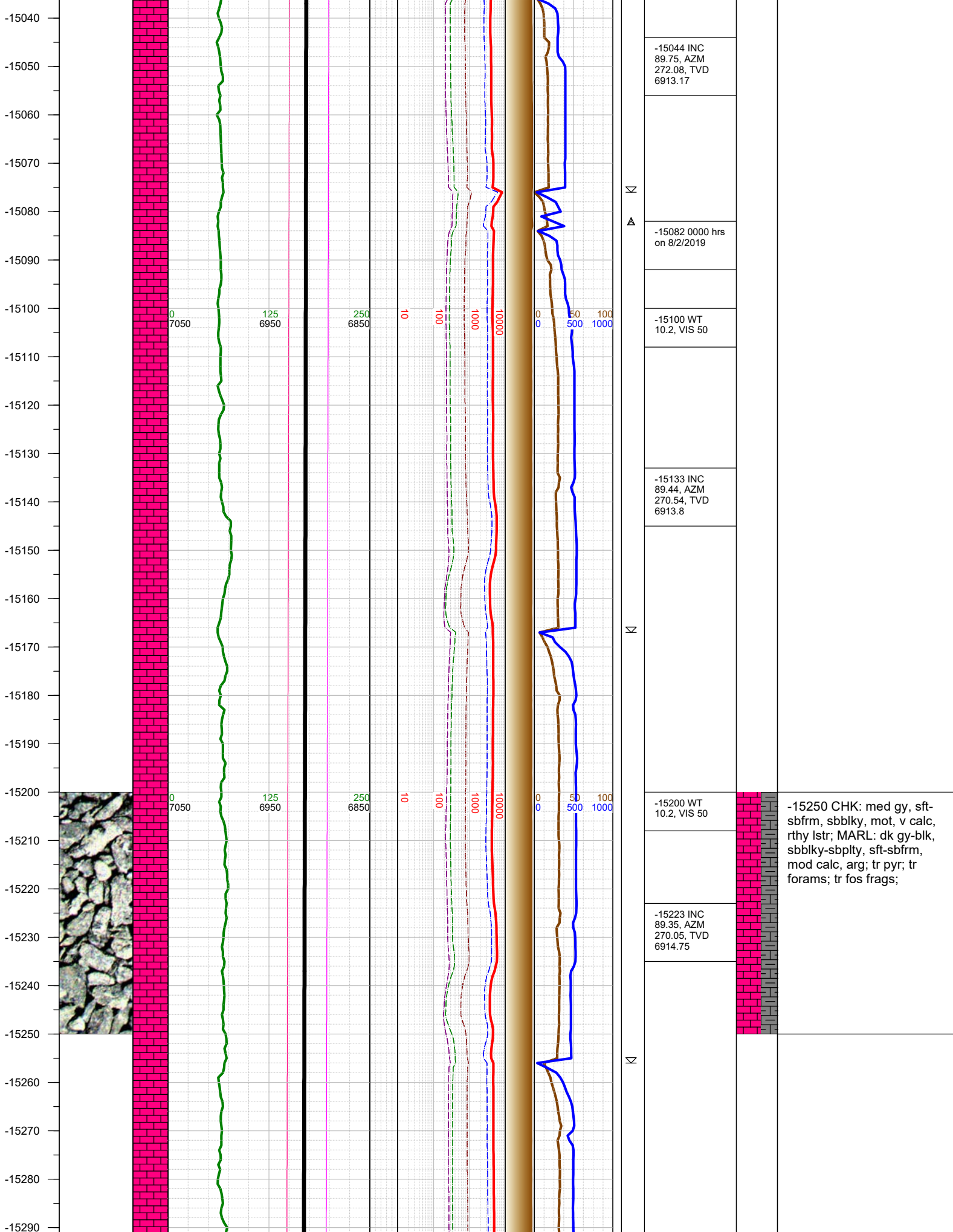



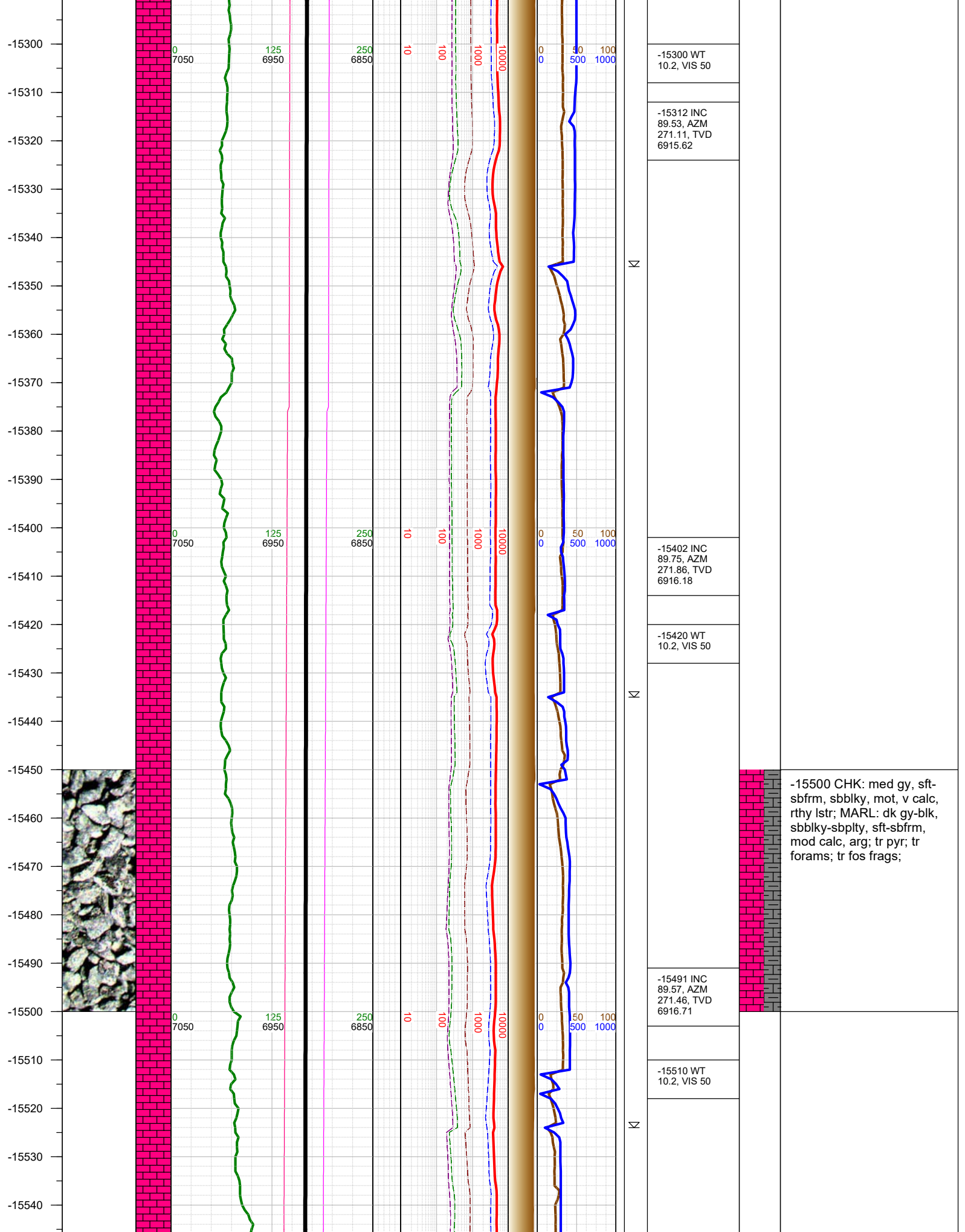

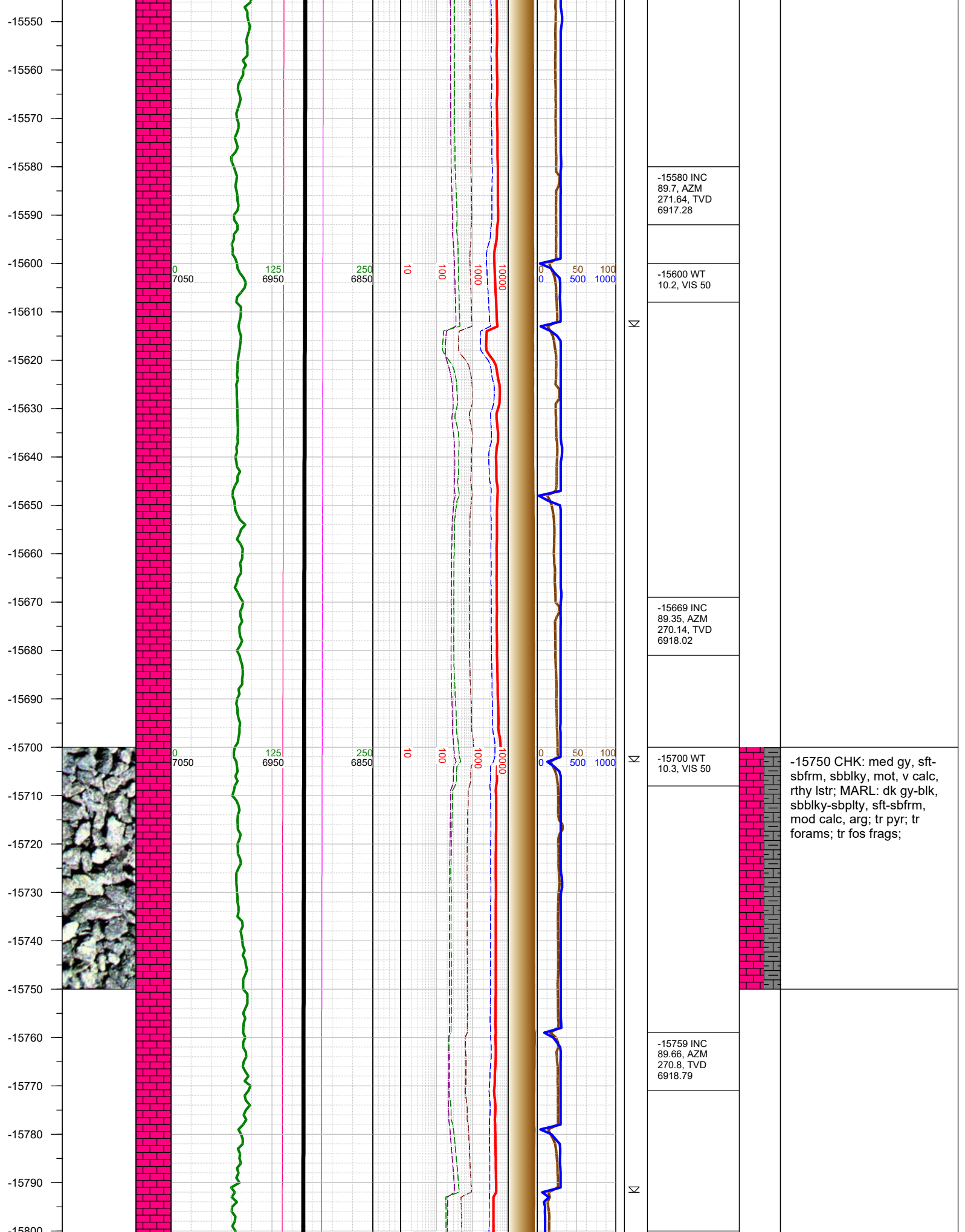

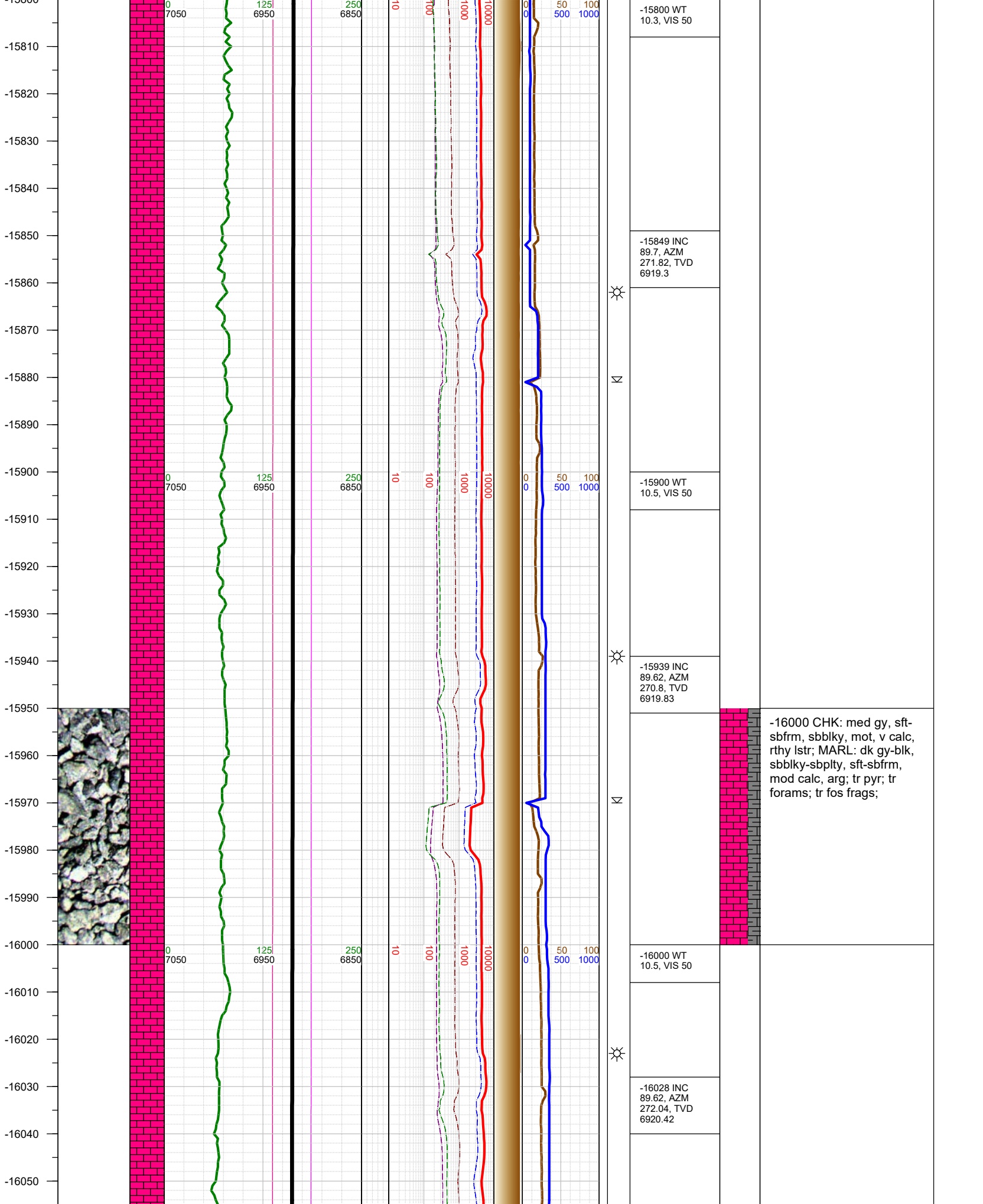



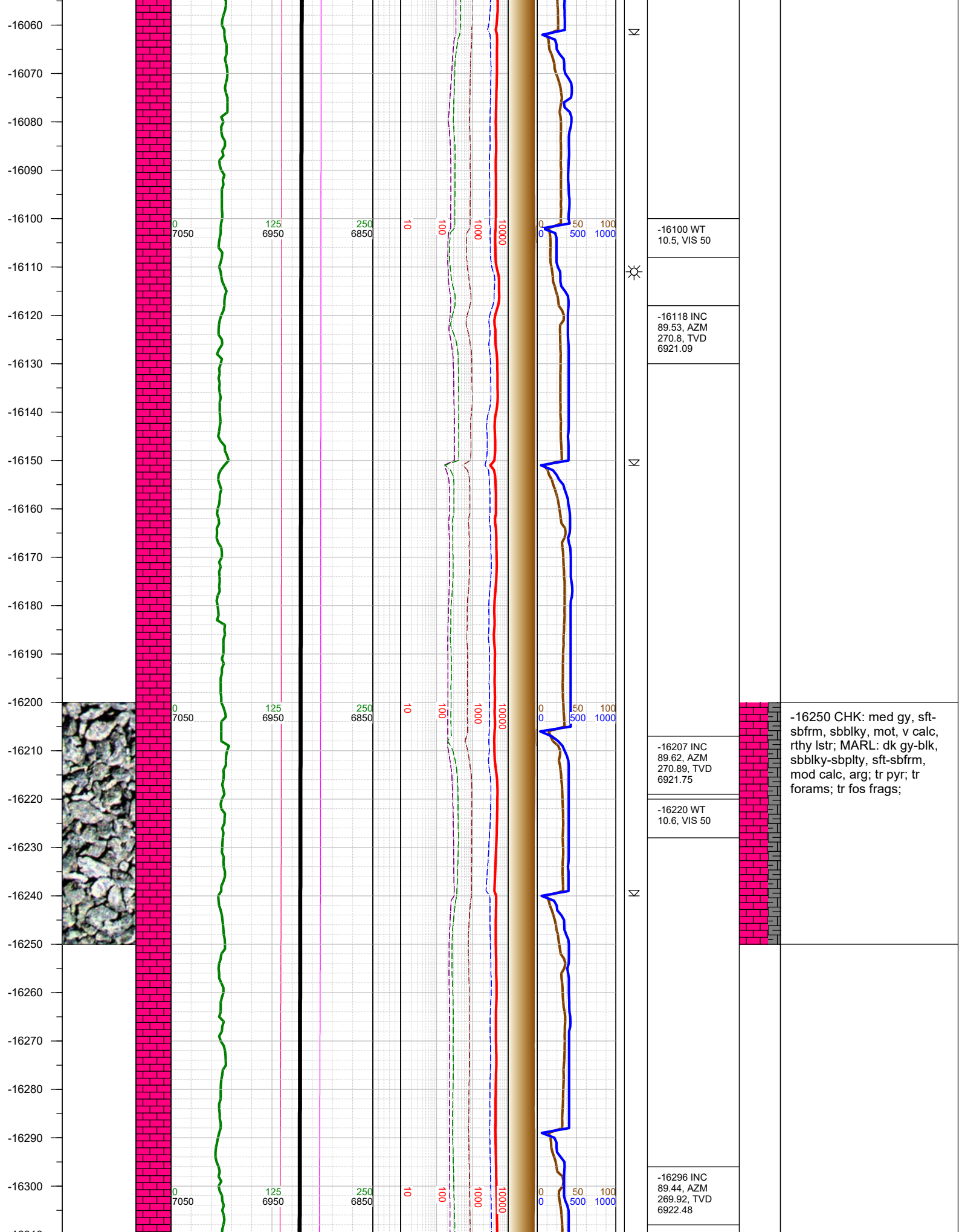

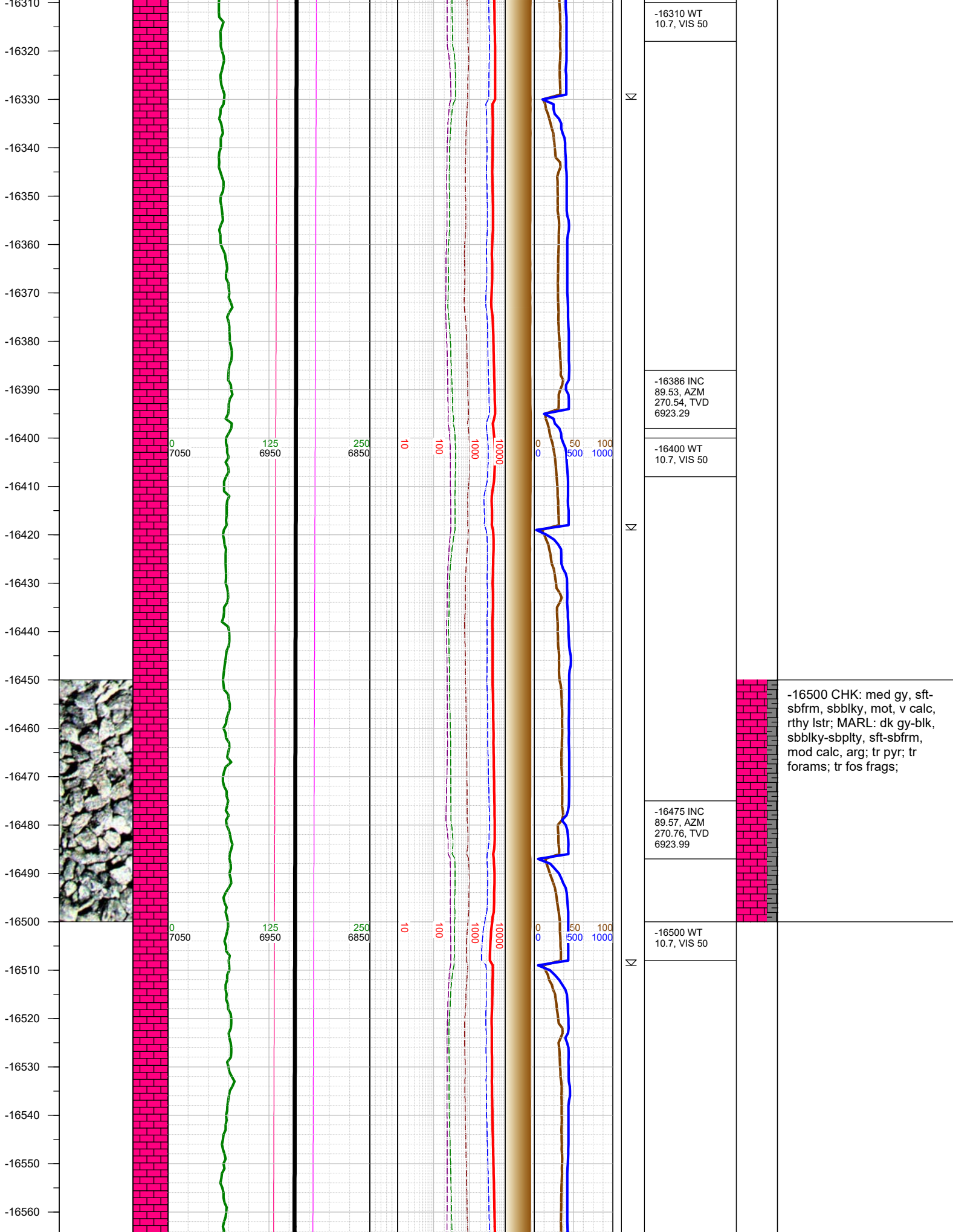

-16310 WT  
10.7, VIS 50

-16386 INC  
89.53, AZM  
270.54, TVD  
6923.29

-16400 WT  
10.7, VIS 50

-16475 INC  
89.57, AZM  
270.76, TVD  
6923.99

-16500 WT  
10.7, VIS 50

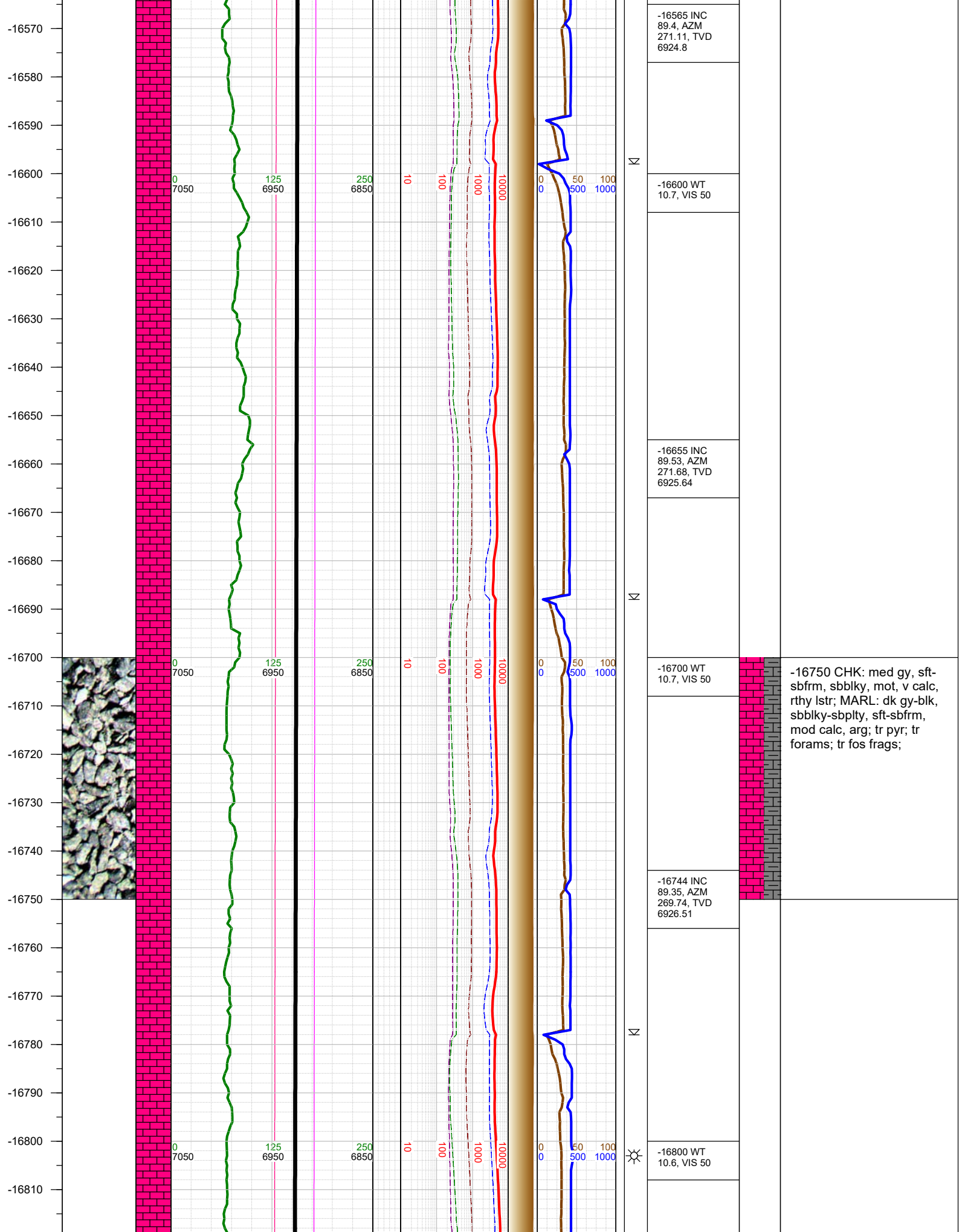



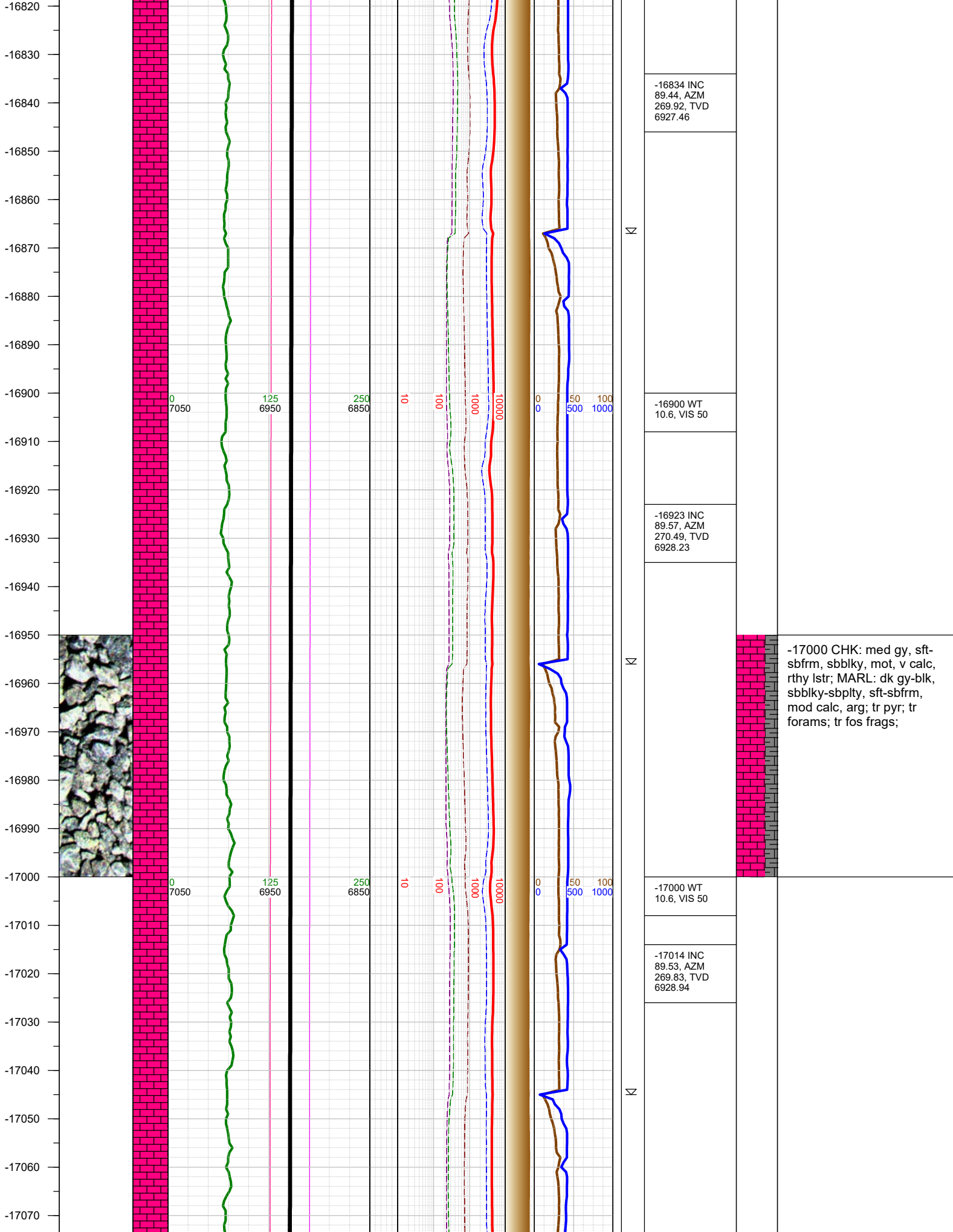

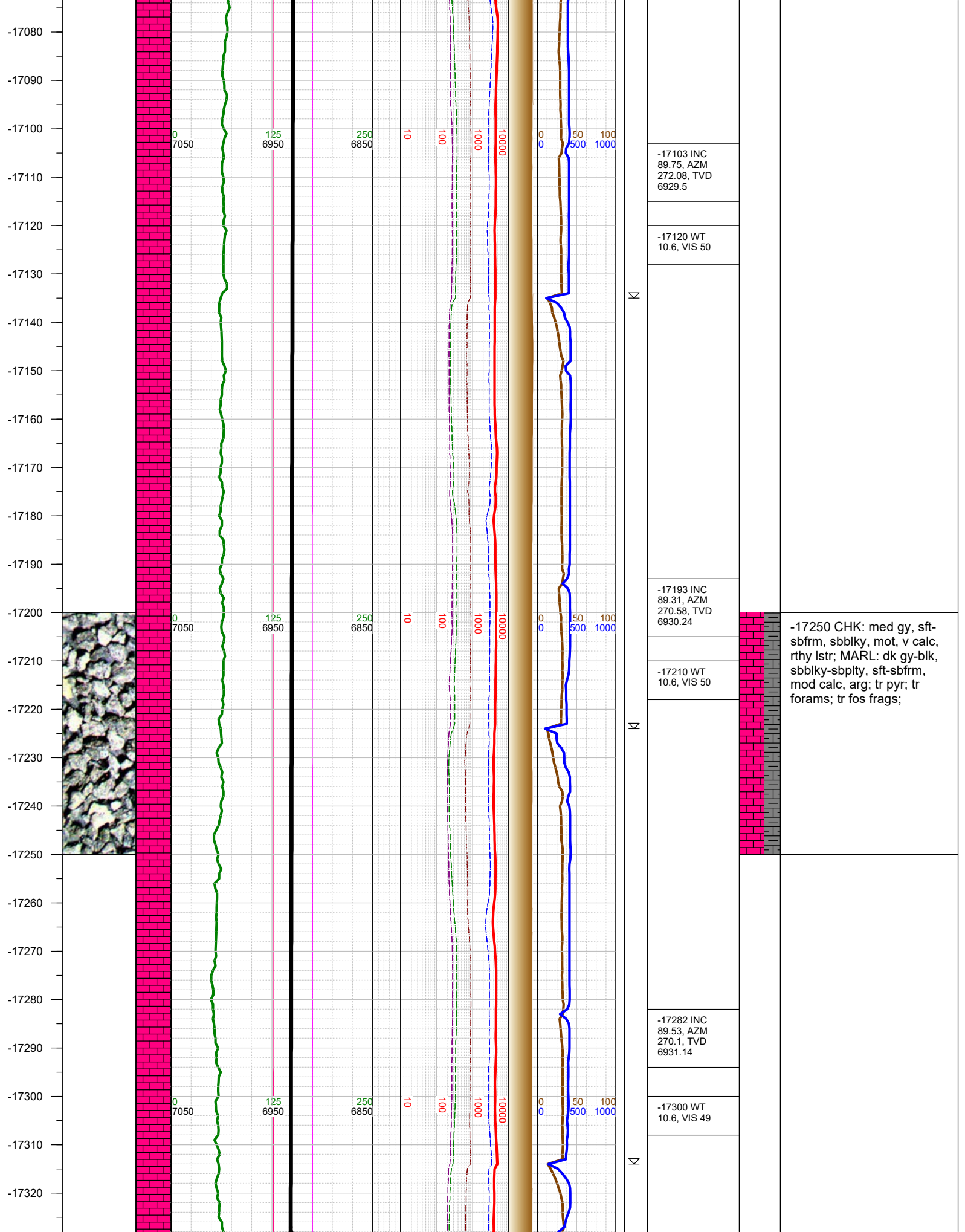

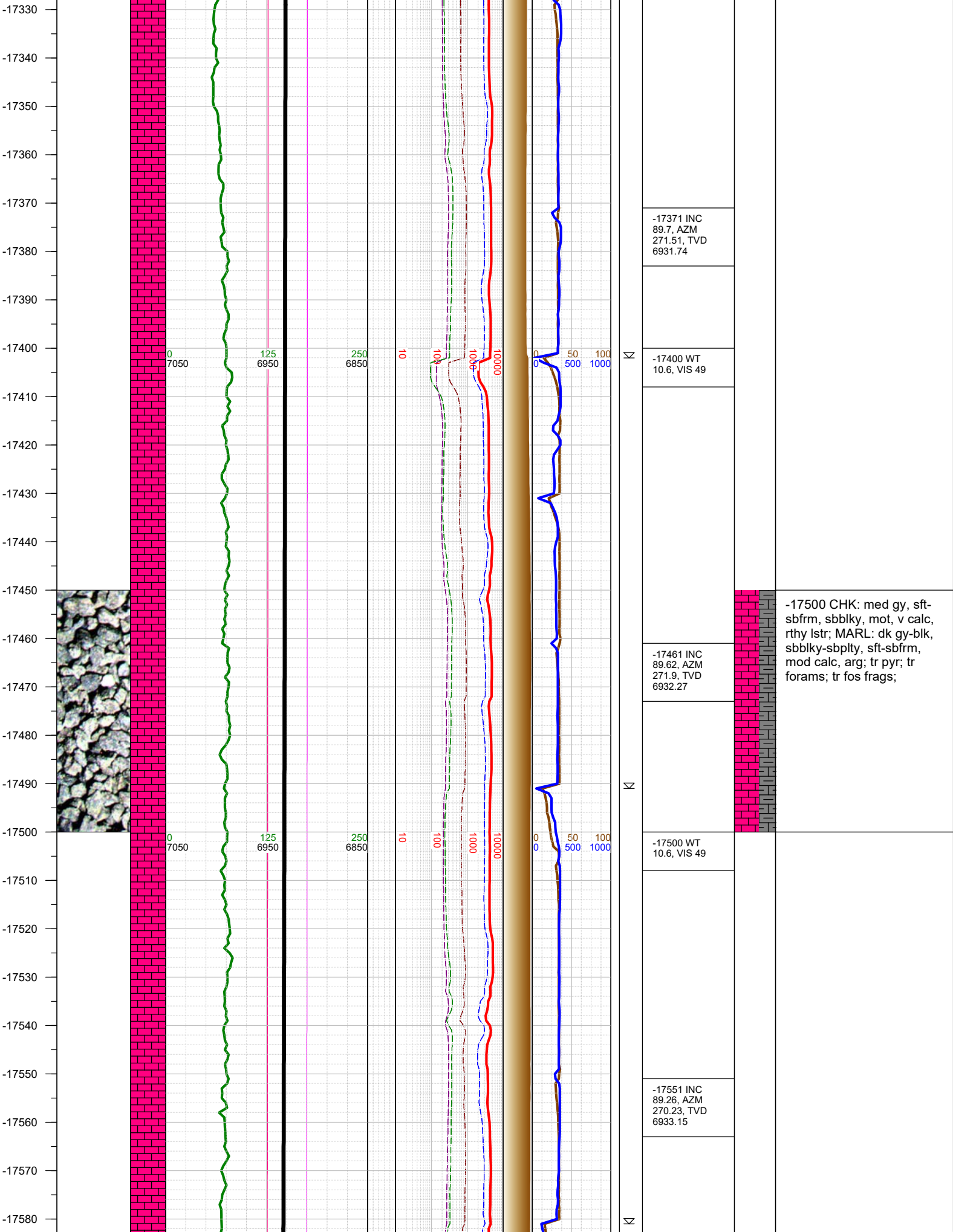



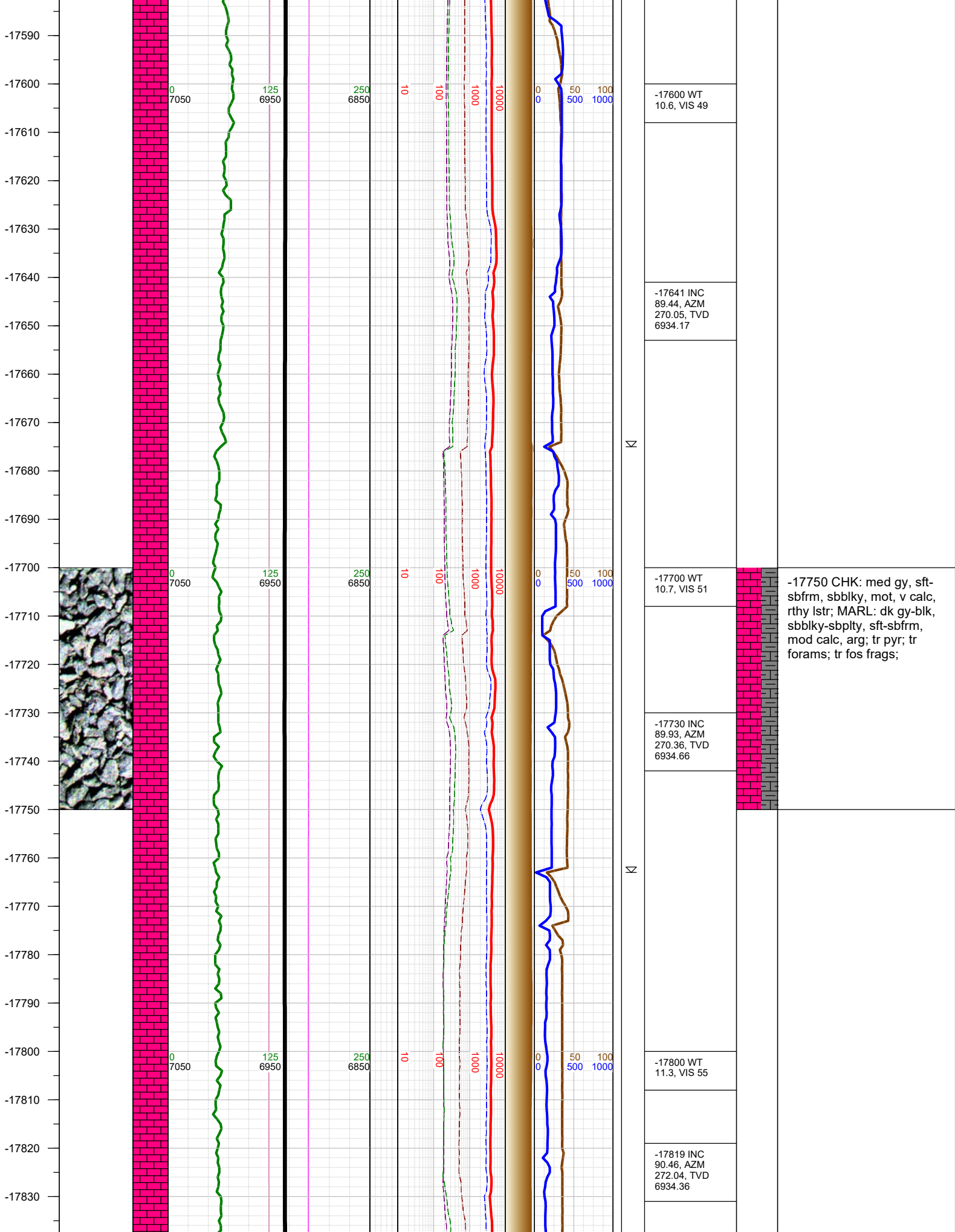

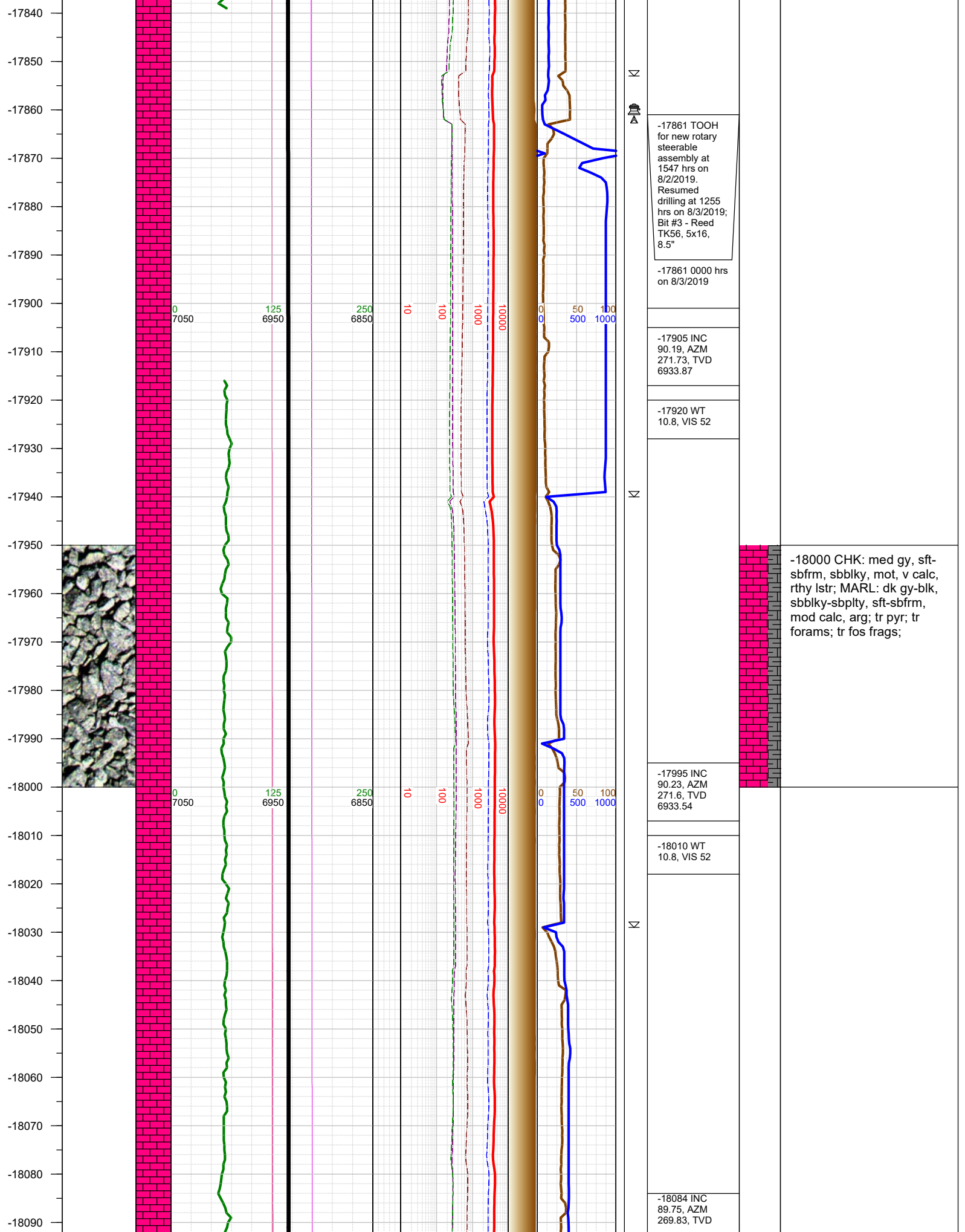

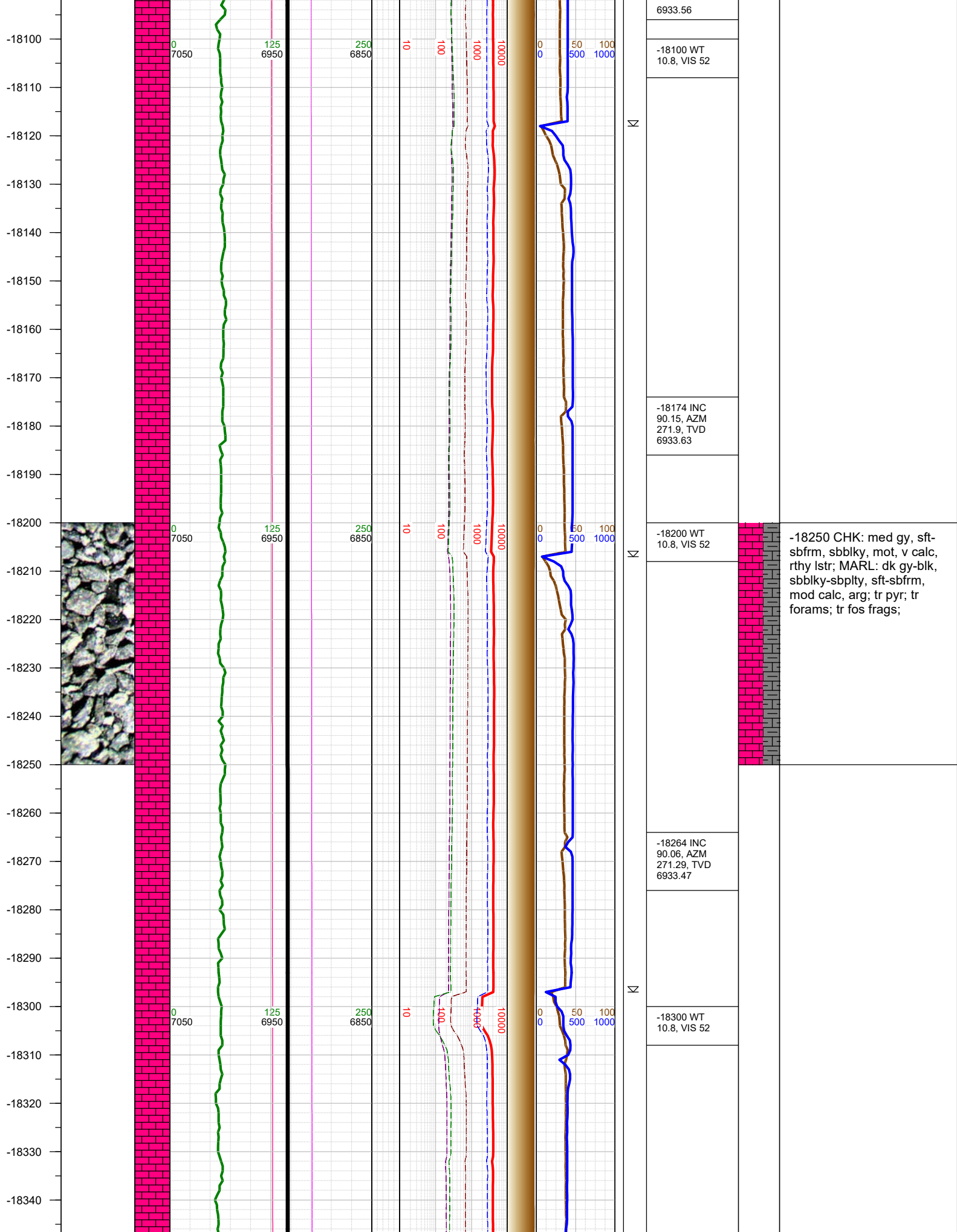



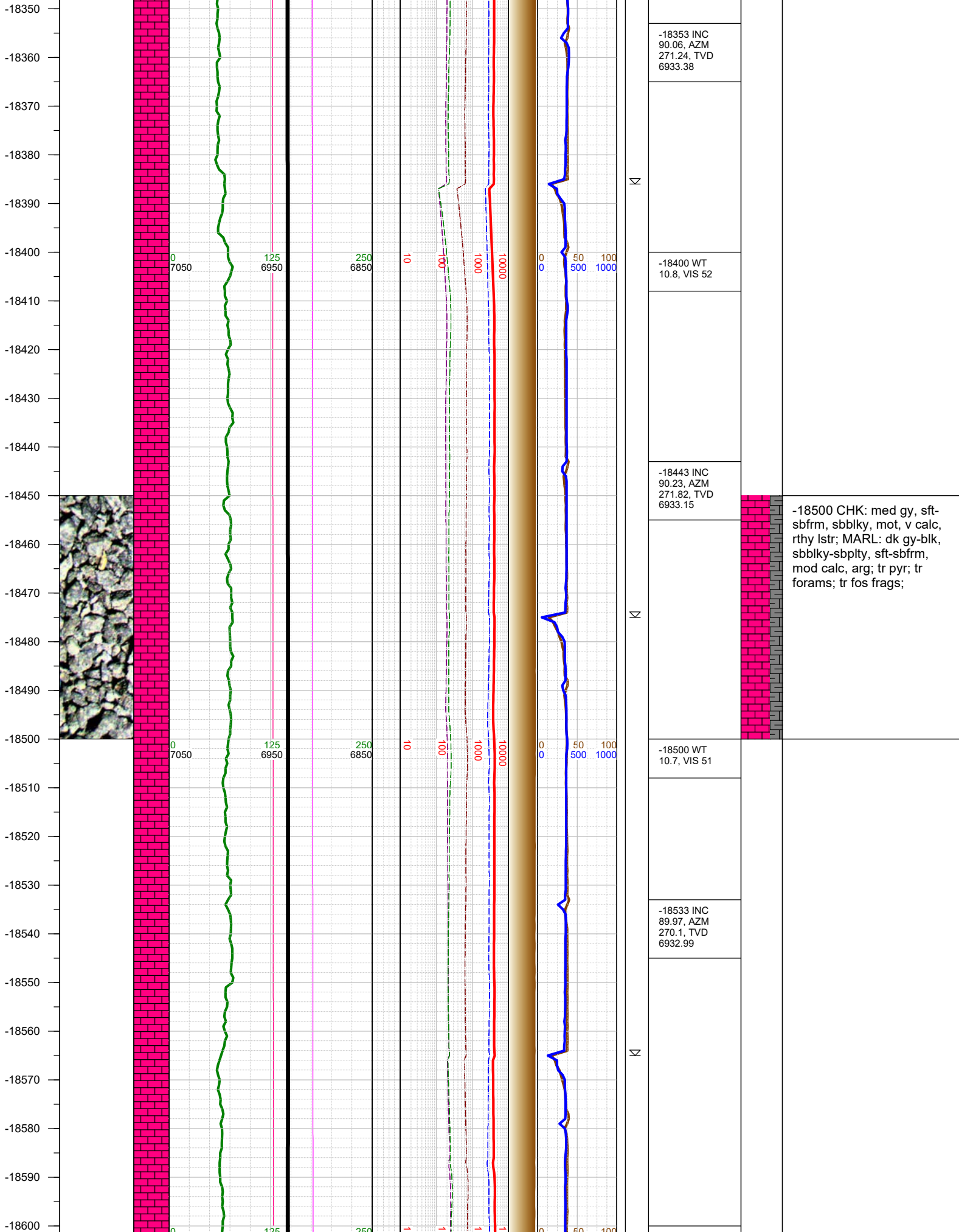

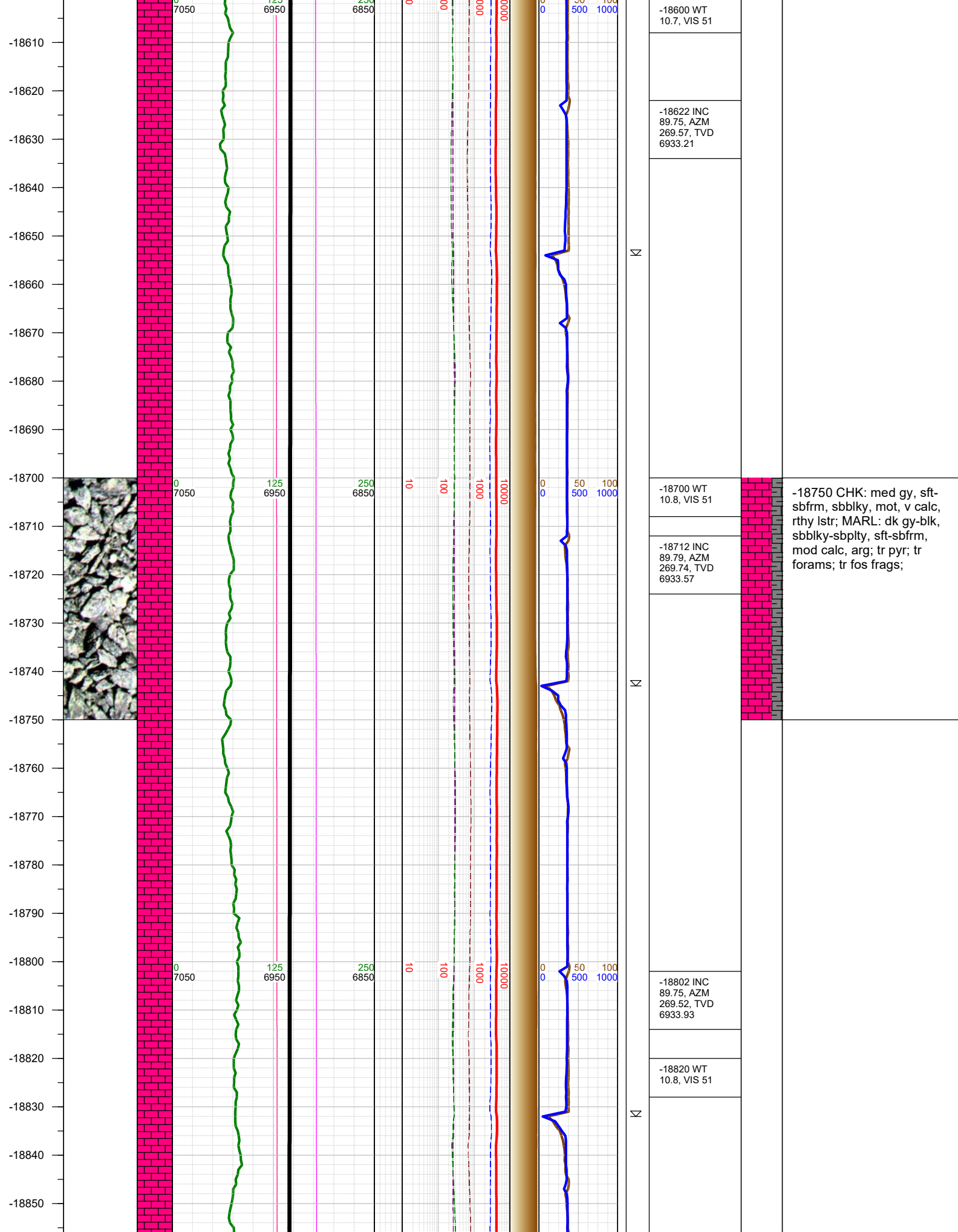

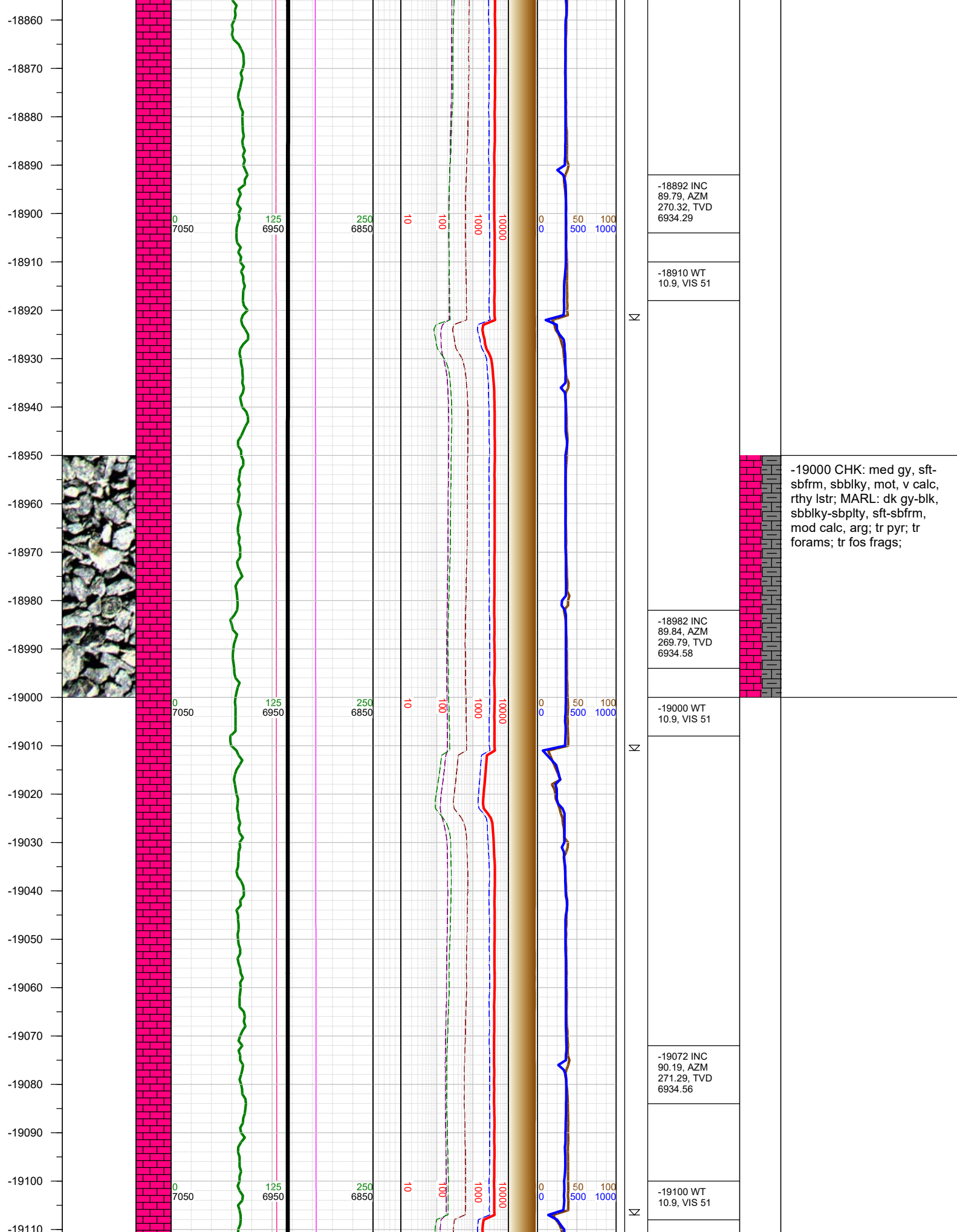



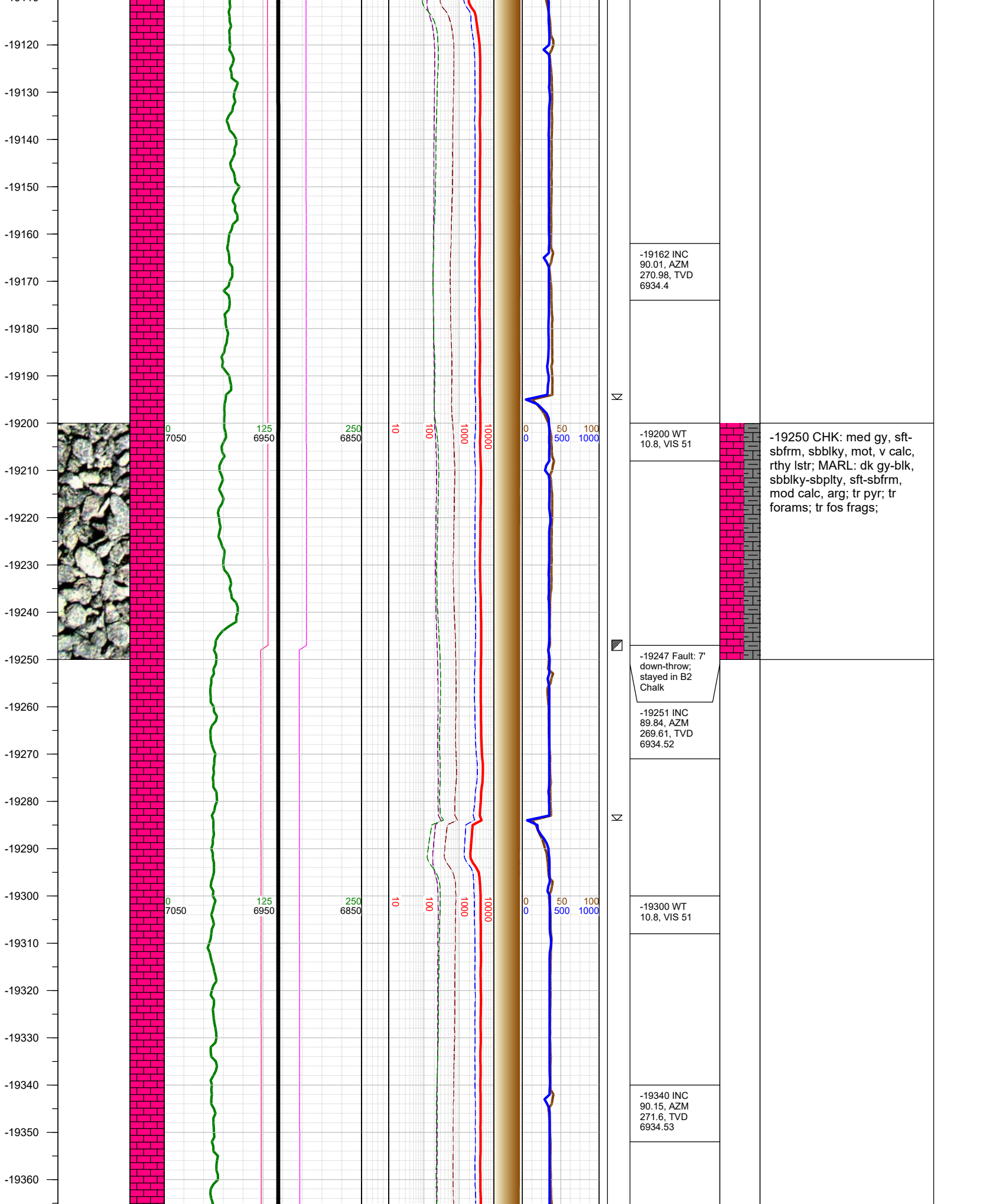

-19120  
-19130  
-19140  
-19150  
-19160  
-19170  
-19180  
-19190  
-19200  
-19210  
-19220  
-19230  
-19240  
-19250  
-19260  
-19270  
-19280  
-19290  
-19300  
-19310  
-19320  
-19330  
-19340  
-19350  
-19360



0 125 250 10 100 1000 10000  
7050 6950 6850  
0 50 100  
0 500 1000

-19162 INC  
90.01, AZM  
270.98, TVD  
6934.4

-19200 WT  
10.8, VIS 51

⌵

-19250 CHK: med gy, sft-sbfrm, sbbkly, mot, v calc, rthy lstr; MARL: dk gy-blk, sbbkly-sbplty, sft-sbfrm, mod calc, arg; tr pyr; tr forams; tr fos frags;

▨

-19247 Fault: 7' down-throw; stayed in B2 Chalk

-19251 INC  
89.84, AZM  
269.61, TVD  
6934.52

⌵

-19300 WT  
10.8, VIS 51

-19340 INC  
90.15, AZM  
271.6, TVD  
6934.53

