

OPERATOR: **Extraction Oil & Gas**
WELL NAME: **AD Fed Dairy 20W-25-16**
FIELD NAME: DJ Basin - Wattenberg
DRILLING RIG: Ensign 147
API #: 05-123-45937

LAT/LONG: 40.38253, -104.67649
SURFACE HOLE: NWSW S21-T5N-R65W, 1876' FSL, 367' FWL
BOTTOM HOLE: S24-T5N-R66W, 545' FSL, 2204' FEL



Earth Science Agency, LLC

COUNTY: Weld
STATE: Colorado
GROUND ELEVATION: 4639'
KELLY BUSHING: 4667'
DRILLING FLUID: OBM
TVD VS. MD: 7139' / 19756'
SPUD DATE: August 5, 2019
TD DATE: August 9, 2019

DEPTHS LOGGED: 6000' - 19756'
DATES LOGGED: August 6, 2019 - August 9, 2019
GEOLOGISTS: Dan Jacobs, Nick Damon
SCALE: 5" = 100'

LEGEND

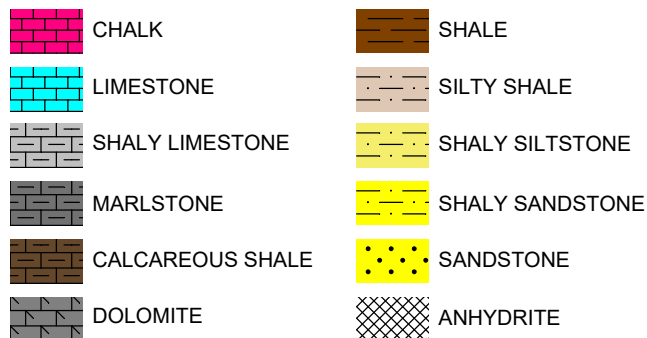

FORMATION CONNECTION MIDNIGHT NEW BIT GAS SHOW FAULT

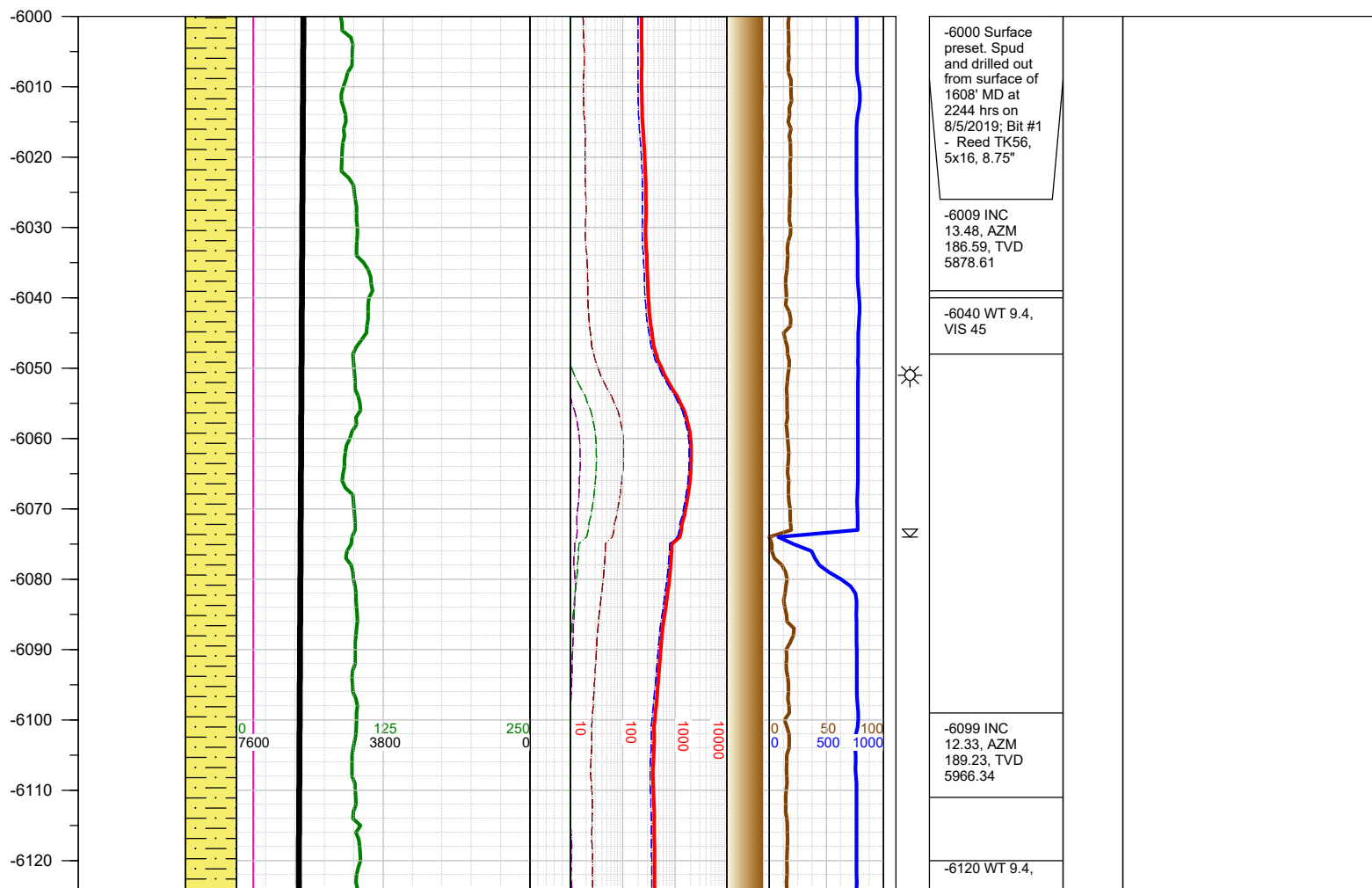
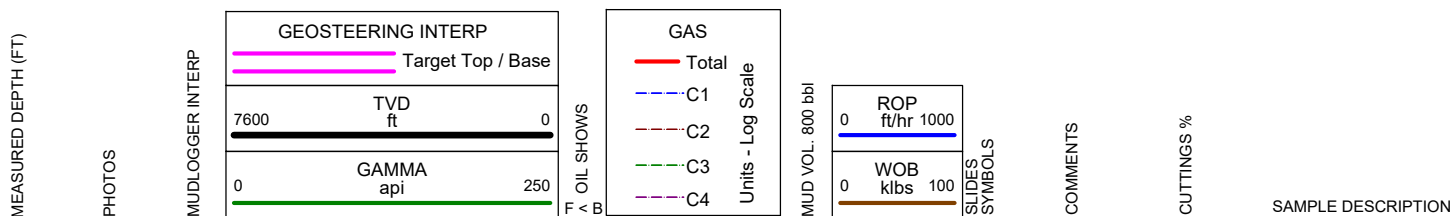

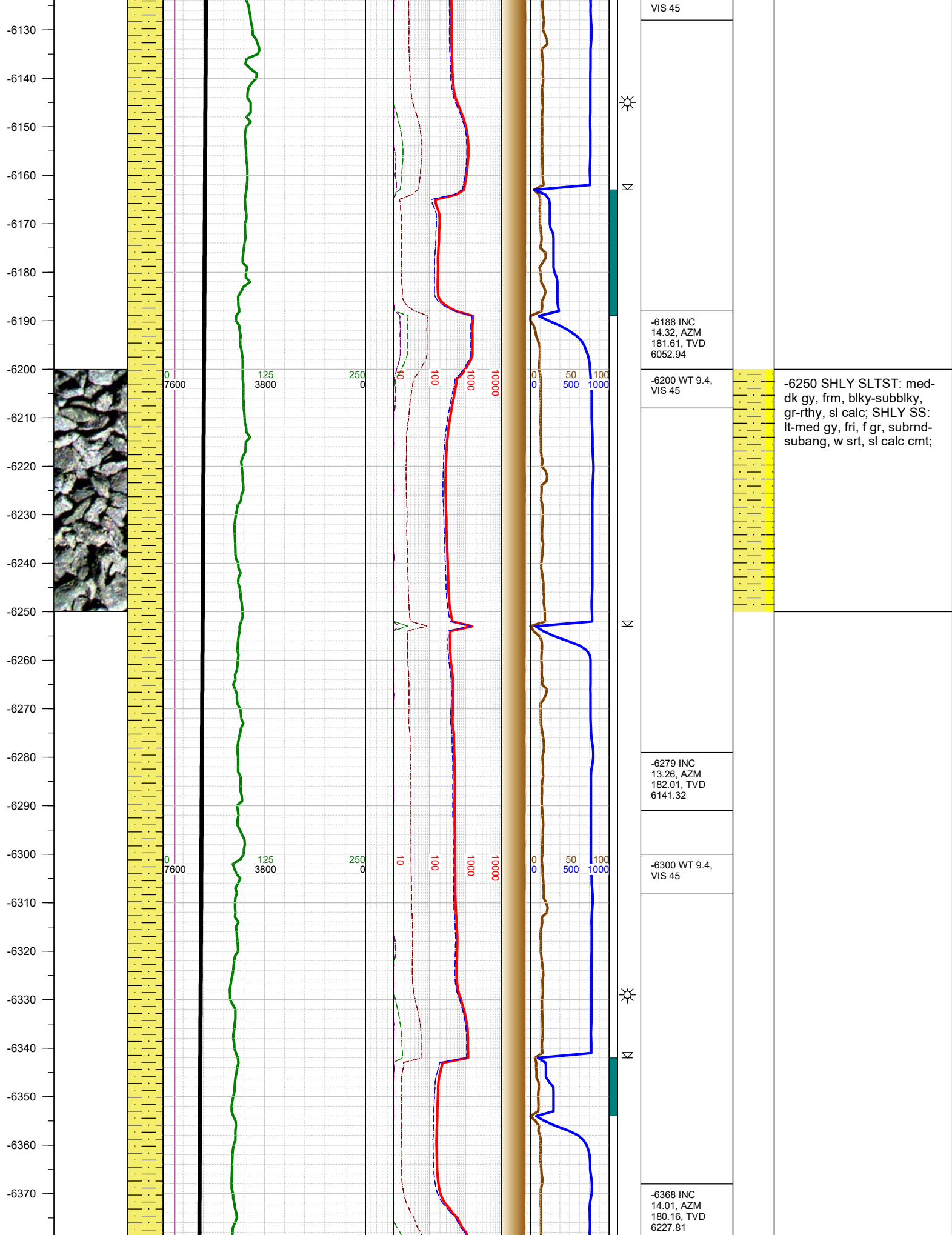

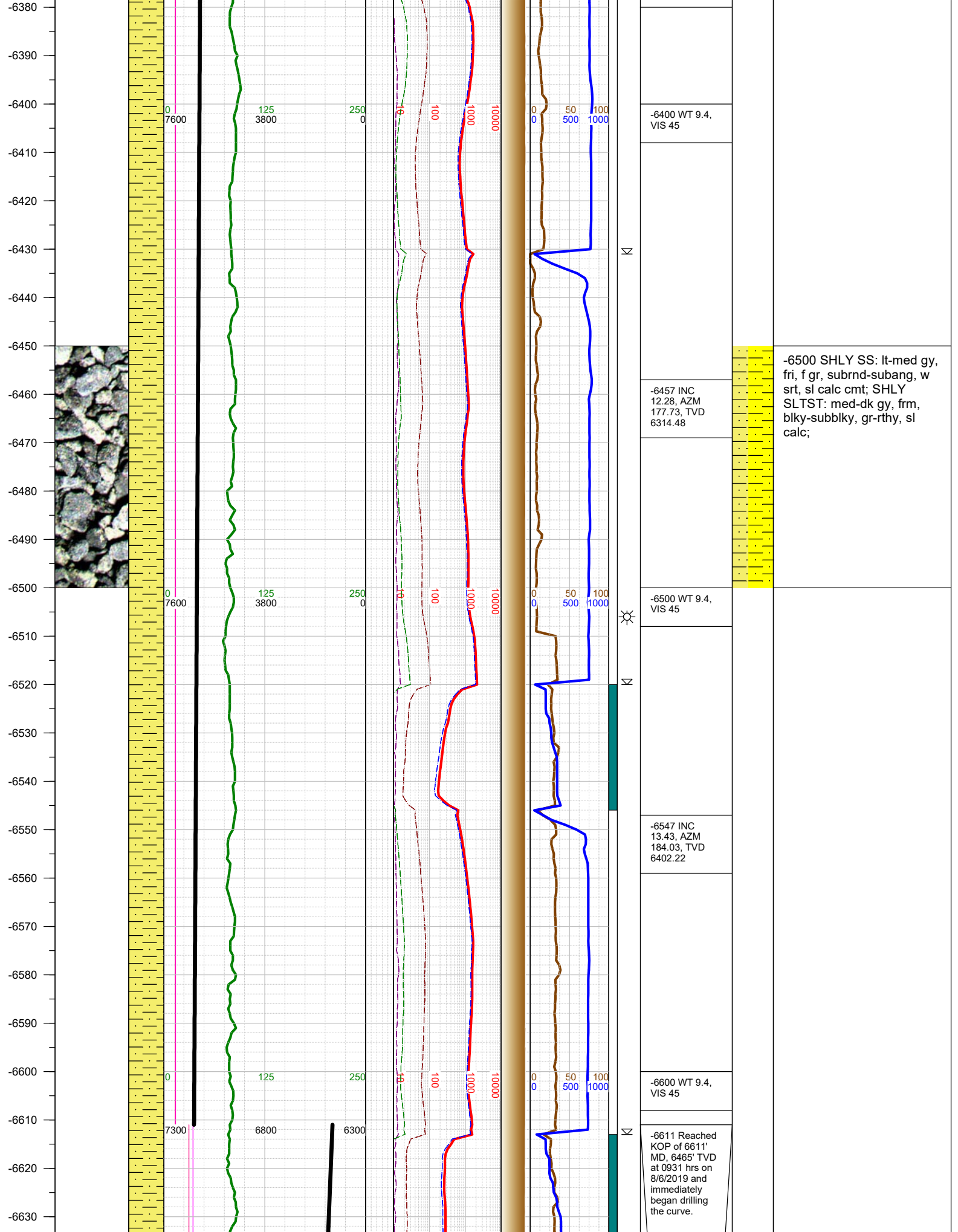

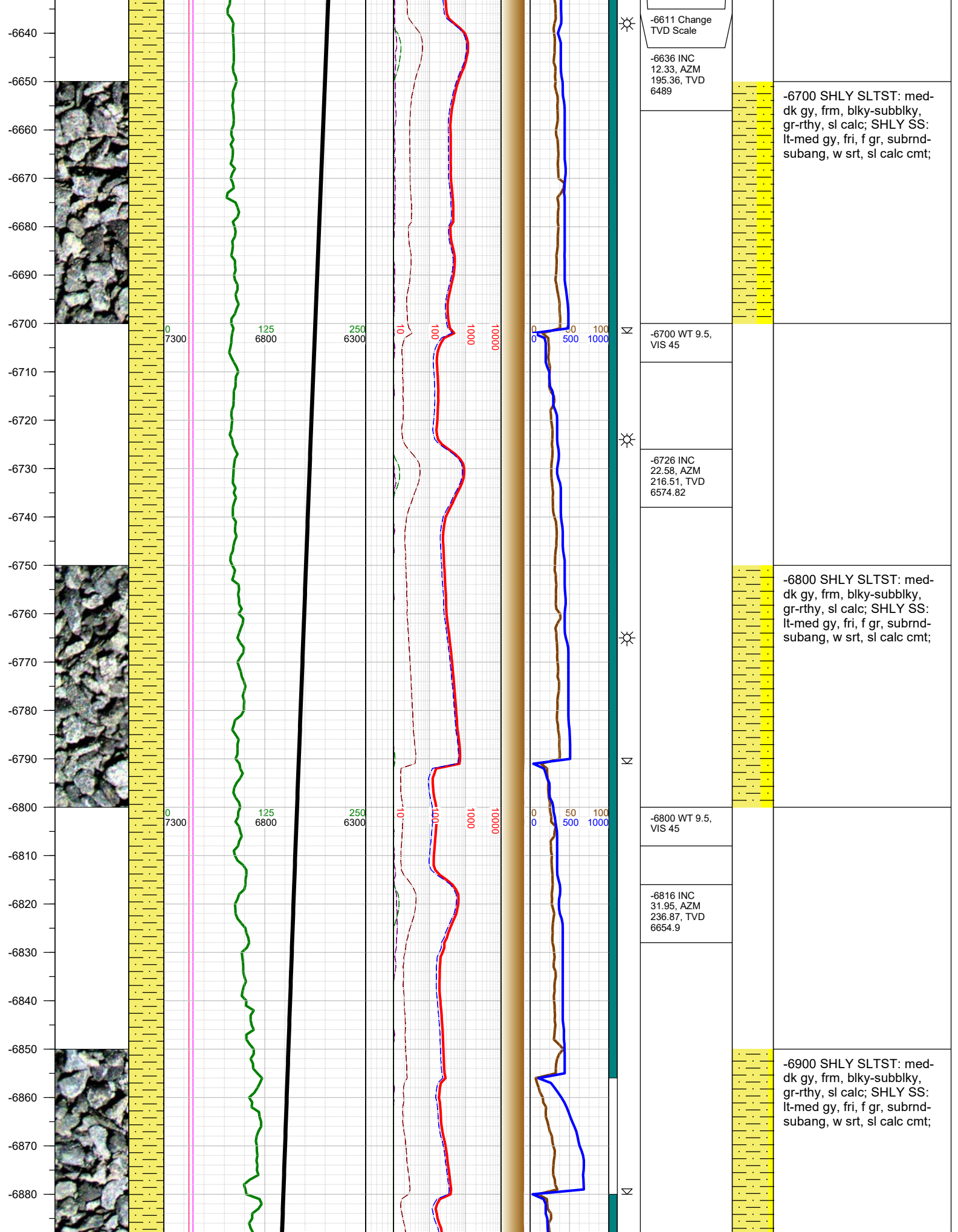

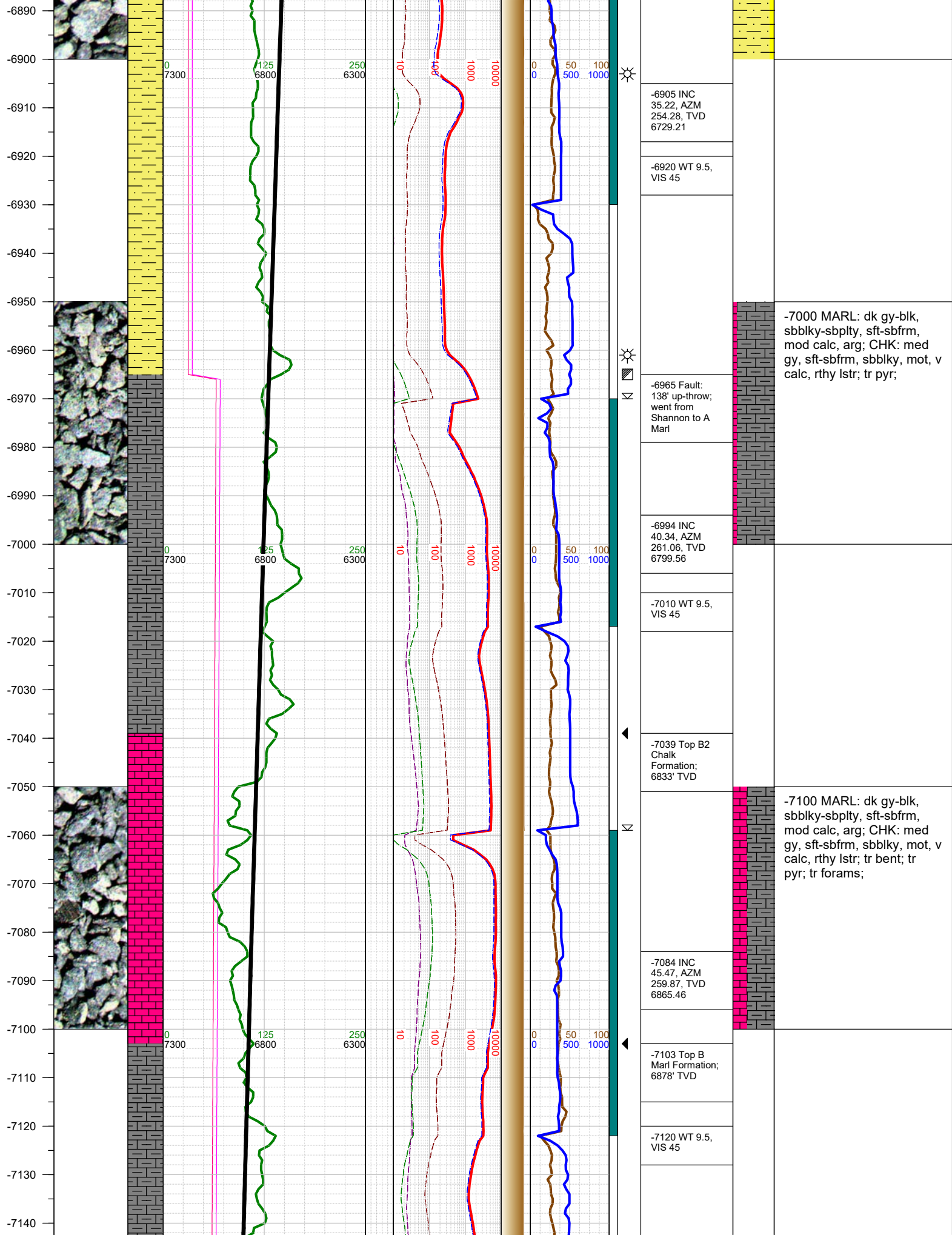

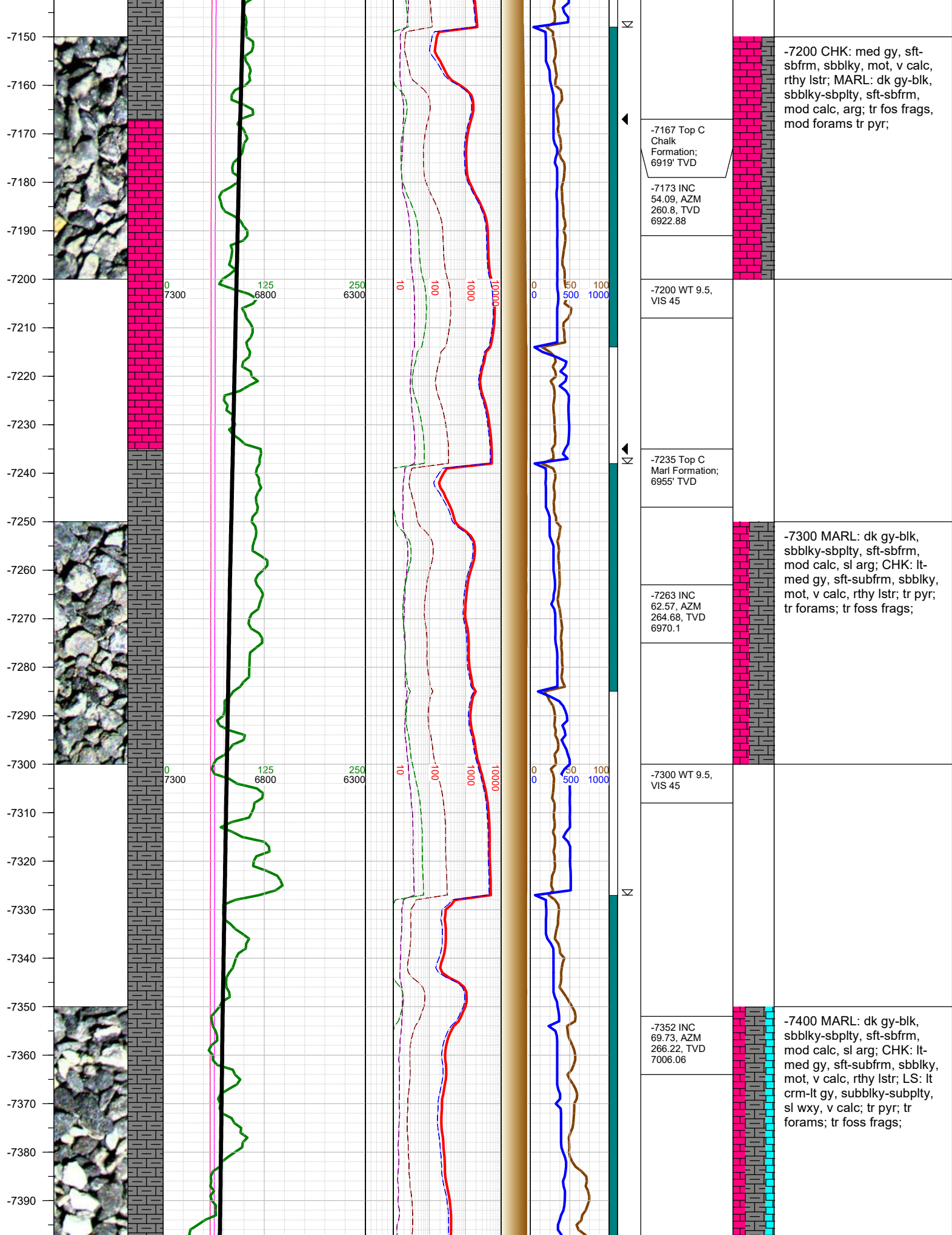

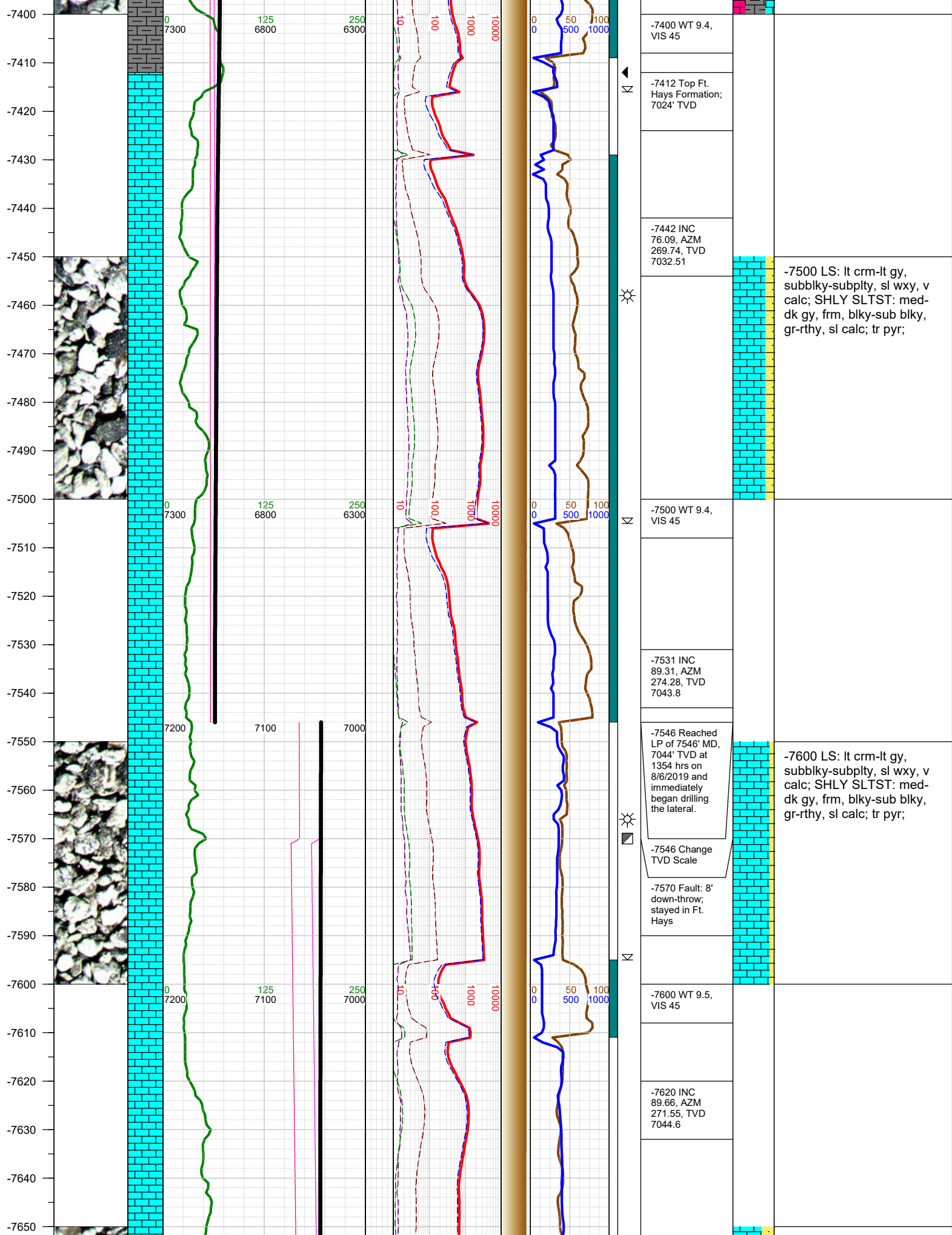

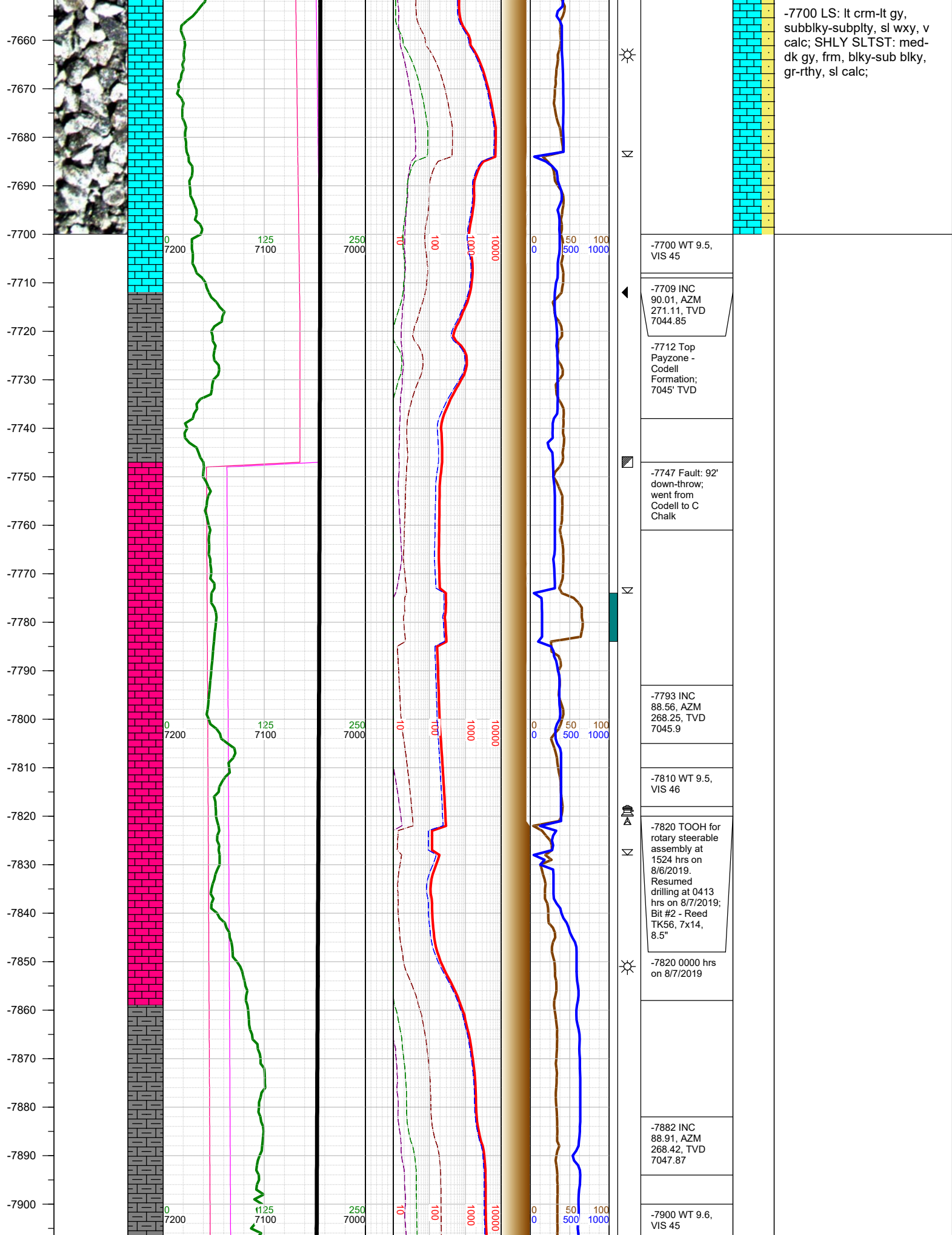

-7910
-7920
-7930
-7940
-7950
-7960
-7970
-7980
-7990
-8000
-8010
-8020
-8030
-8040
-8050
-8060
-8070
-8080
-8090
-8100
-8110
-8120
-8130
-8140
-8150
-8160

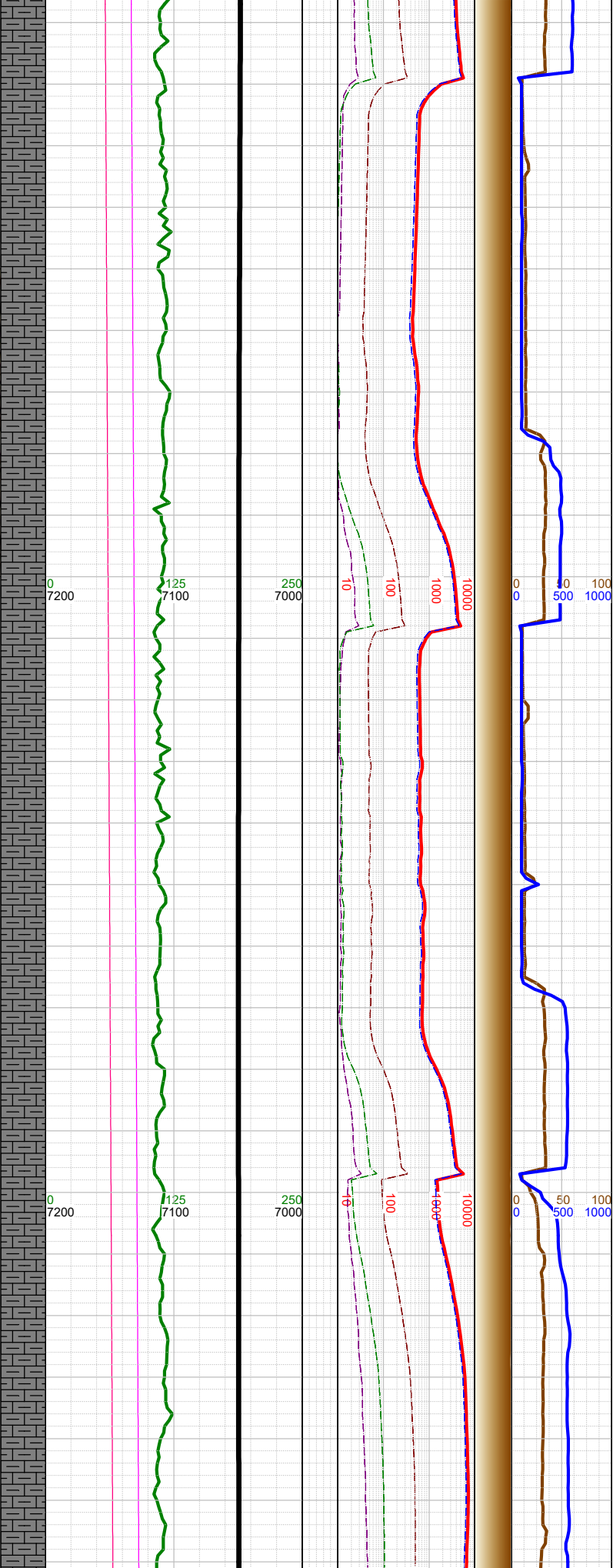
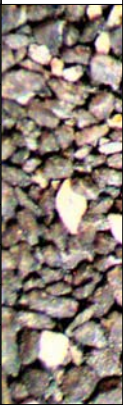

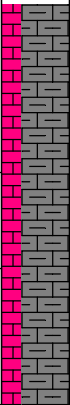
N				-8000 MARL: dk gy-blk, sbblky-sbplty, sft-sbfrm, mod calc, sl arg; CHK: lt-med gy, sft-subfrm, sbblky, mot, v calc, rthy lstr; tr pyr; tr forams; tr foss frags;
		-7971 INC 89.22, AZM 267.98, TVD 7049.32		
N		-8000 WT 9.6, VIS 45		
N		-8061 INC 90.01, AZM 268.2, TVD 7049.92		
N		-8100 WT 9.7, VIS 45		
		-8151 INC 90.46, AZM 269.04, TVD 7049.55		

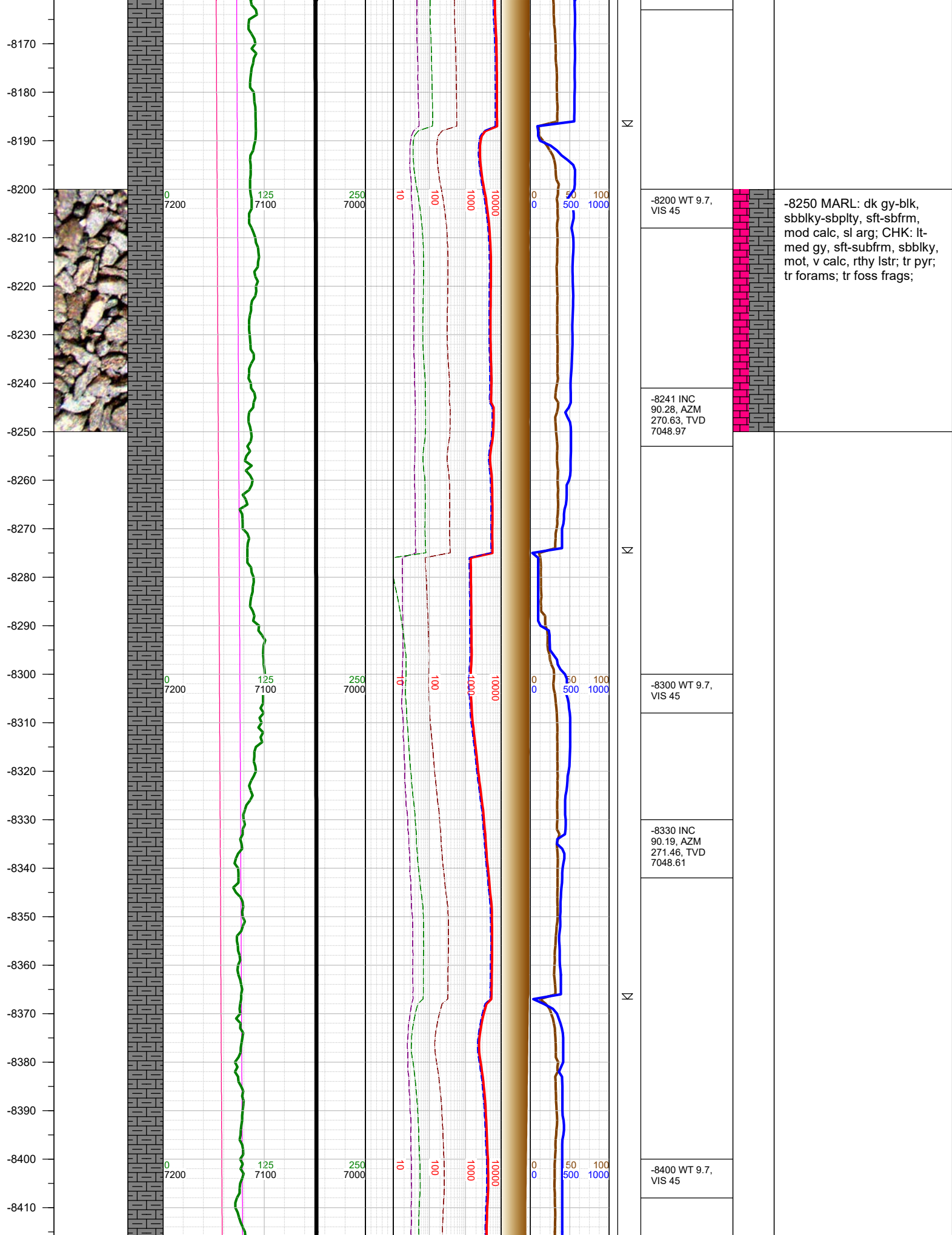

-8420
-8430
-8440
-8450
-8460
-8470
-8480
-8490
-8500
-8510
-8520
-8530
-8540
-8550
-8560
-8570
-8580
-8590
-8600
-8610
-8620
-8630
-8640
-8650
-8660
-8670

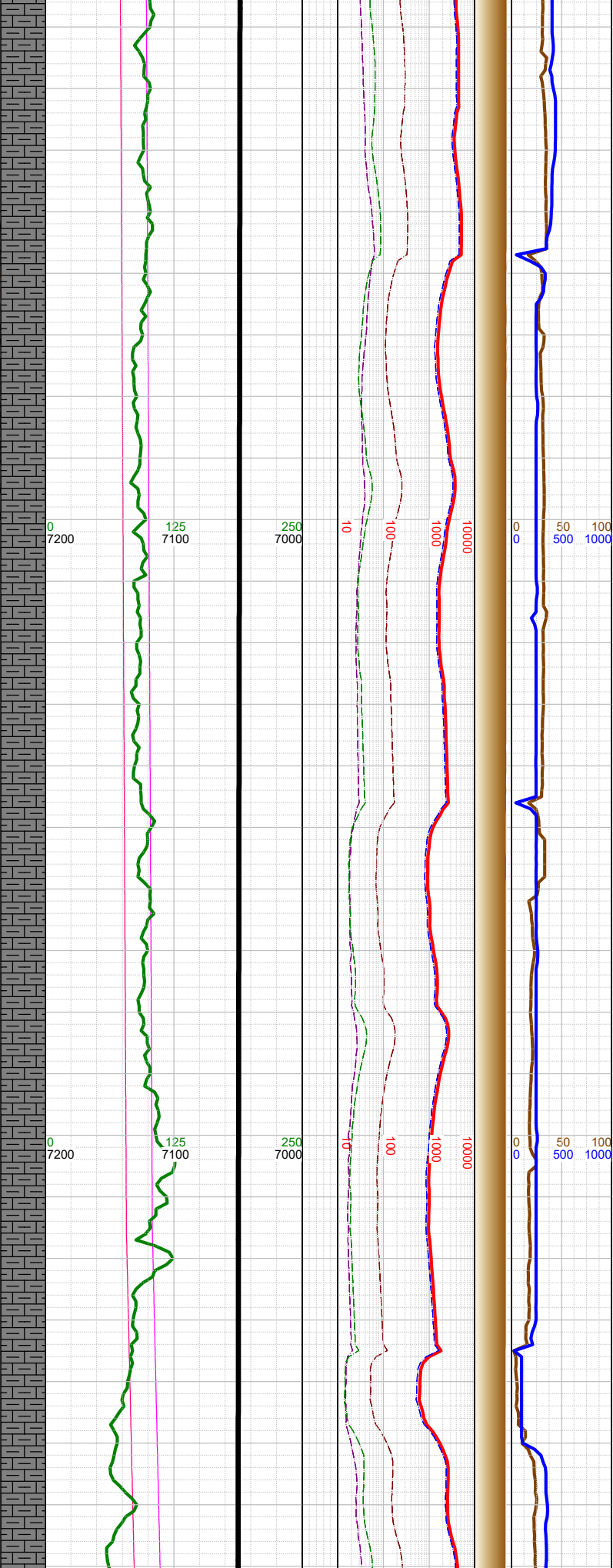

Σ

Σ

Σ

-8420 INC
89.79, AZM
272.34, TVD
7048.62

-8500 WT 9.7,
VIS 45

-8509 INC
89.53, AZM
272.7, TVD
7049.15

-8599 INC 89.7,
AZM 273.4,
TVD 7049.76

-8620 WT 9.8,
VIS 45

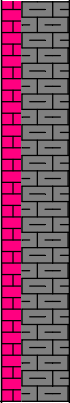

-8500 MARL: dk gy-blk,
sbbly-sbply, sft-sbfrm,
mod calc, sl arg; CHK: lt-
med gy, sft-subfrm, sbbly,
mot, v calc, rthy lstr; tr pyr;
tr forams; tr foss frags;

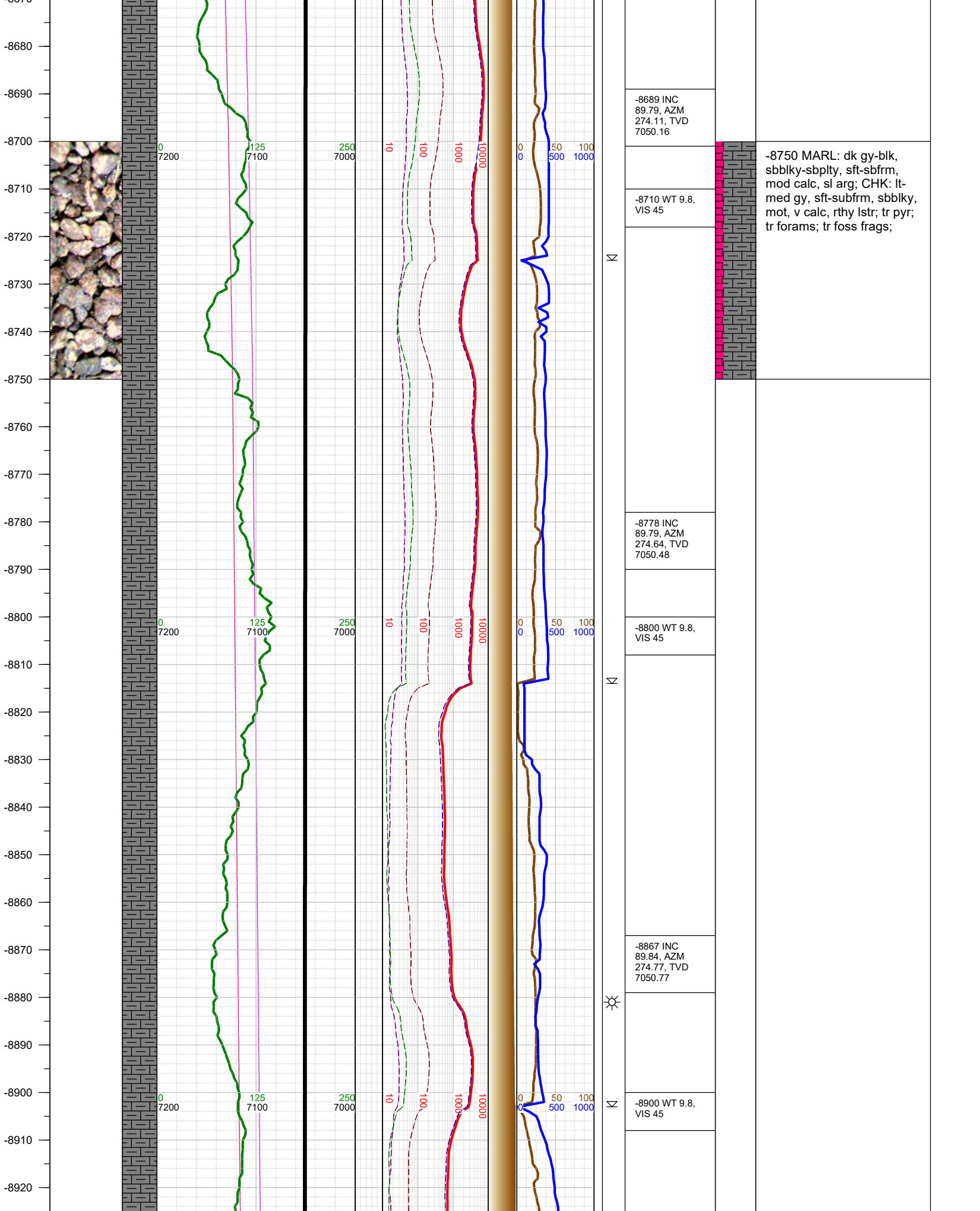

-8930
-8940
-8950
-8960
-8970
-8980
-8990
-9000
-9010
-9020
-9030
-9040
-9050
-9060
-9070
-9080
-9090
-9100
-9110
-9120
-9130
-9140
-9150
-9160
-9170

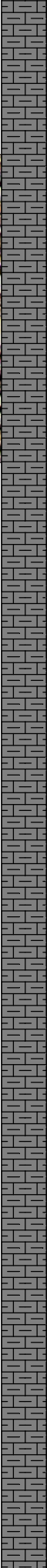
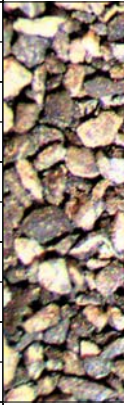

0
7200

125
7100

250
7000

10
100
1000
10000

0
50
100

0
50
100

0
50
100

0
50
100

0
50
100

0
50
100

0
50
100

0
50
100

0
50
100

0
50
100

0
50
100

0
50
100

0
50
100

0
50
100

0
50
100

0
50
100

0
50
100

0
50
100

0
50
100

0
50
100

0
50
100

0
50
100

0
50
100

0
50
100

0
50
100

0
50
100

0
50
100

0
50
100

0
50
100

0
50
100

0
50
100



-8957 INC
90.06, AZM
275.21, TVD
7050.85

-8965 Fault: 5'
down-throw;
stayed in C Marl



-9000 WT 9.8,
VIS 45

-9047 INC
90.15, AZM
275.34, TVD
7050.68



-9100 Gas
buster on

-9110 WT 9.8,
VIS 45

-9136 INC
89.75, AZM
274.59, TVD
7050.76



-9000 MARL: dk gy-blk,
sbbly-sbply, sft-sbfrm,
mod calc, sl arg; CHK: lt-
med gy, sft-subfrm, sbbly,
mot, v calc, rthy lstr; tr pyr;
tr forams; tr foss frags;

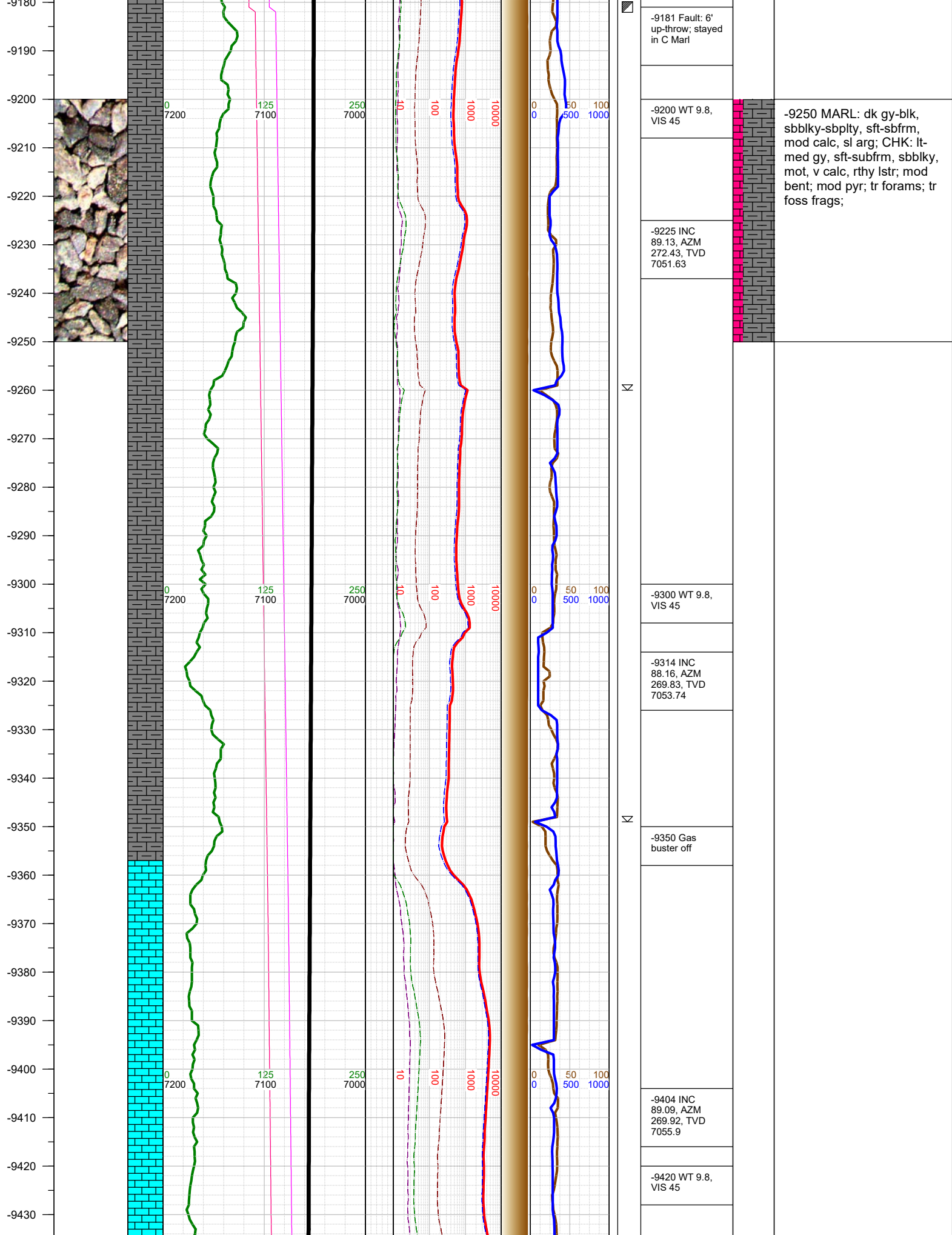

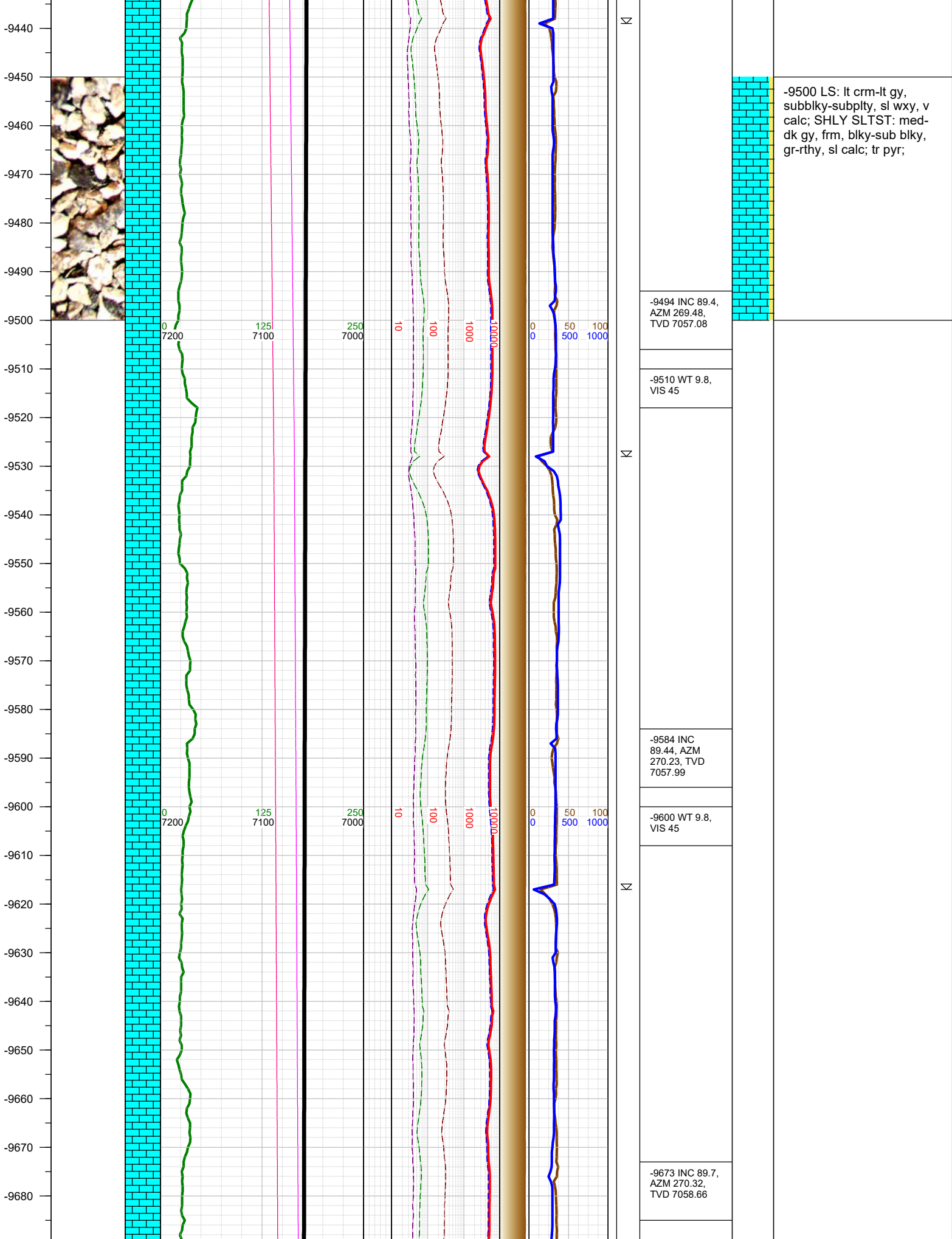

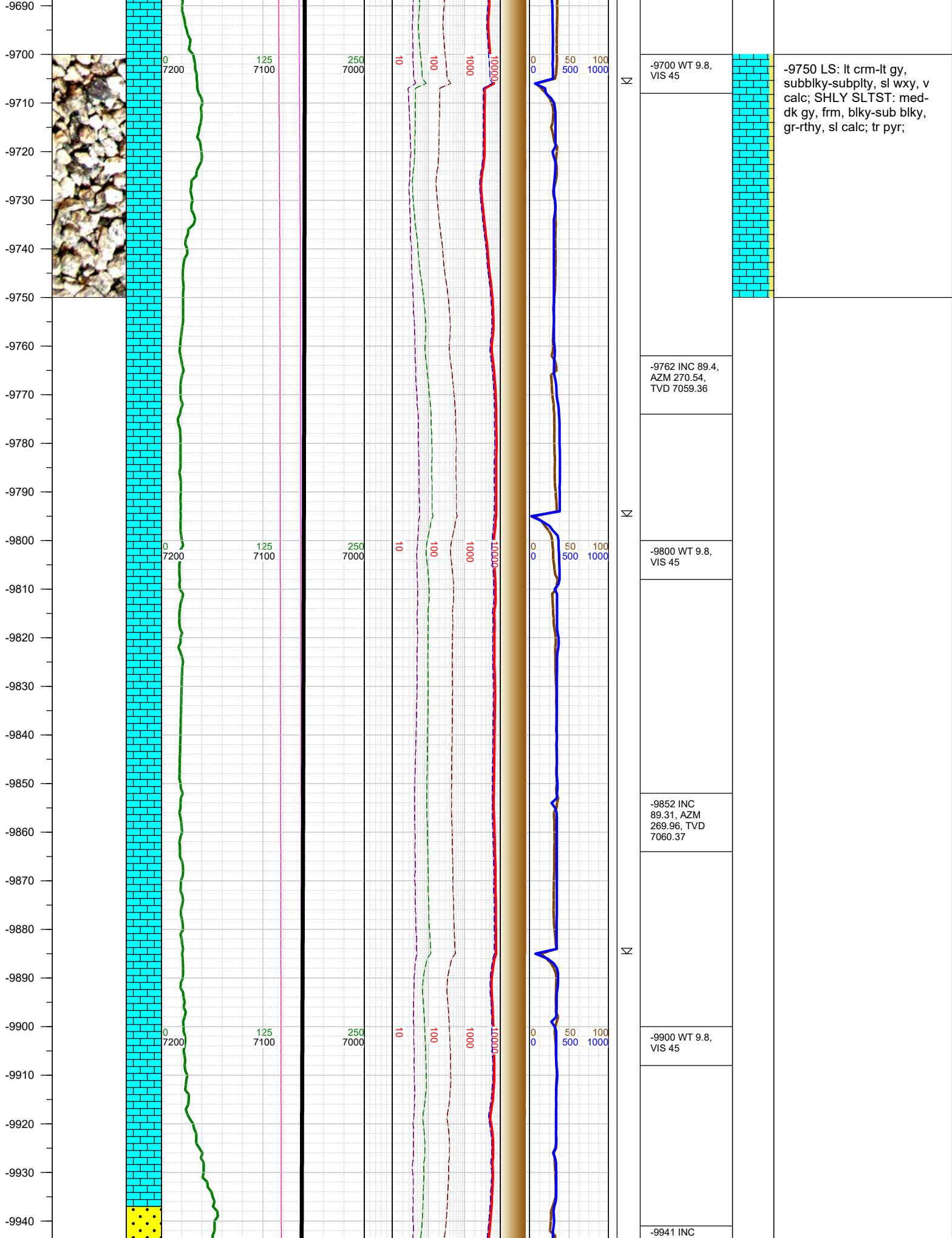

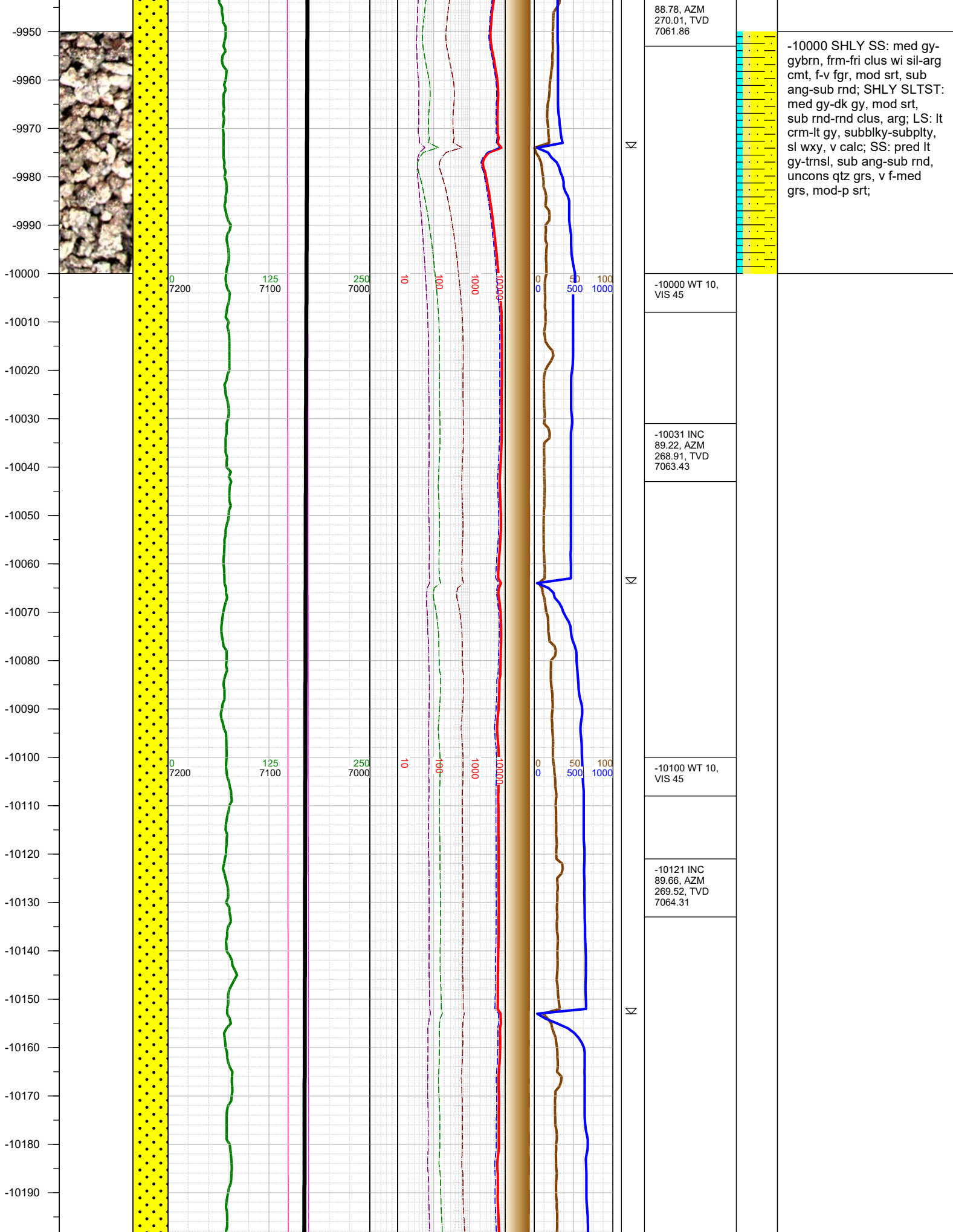

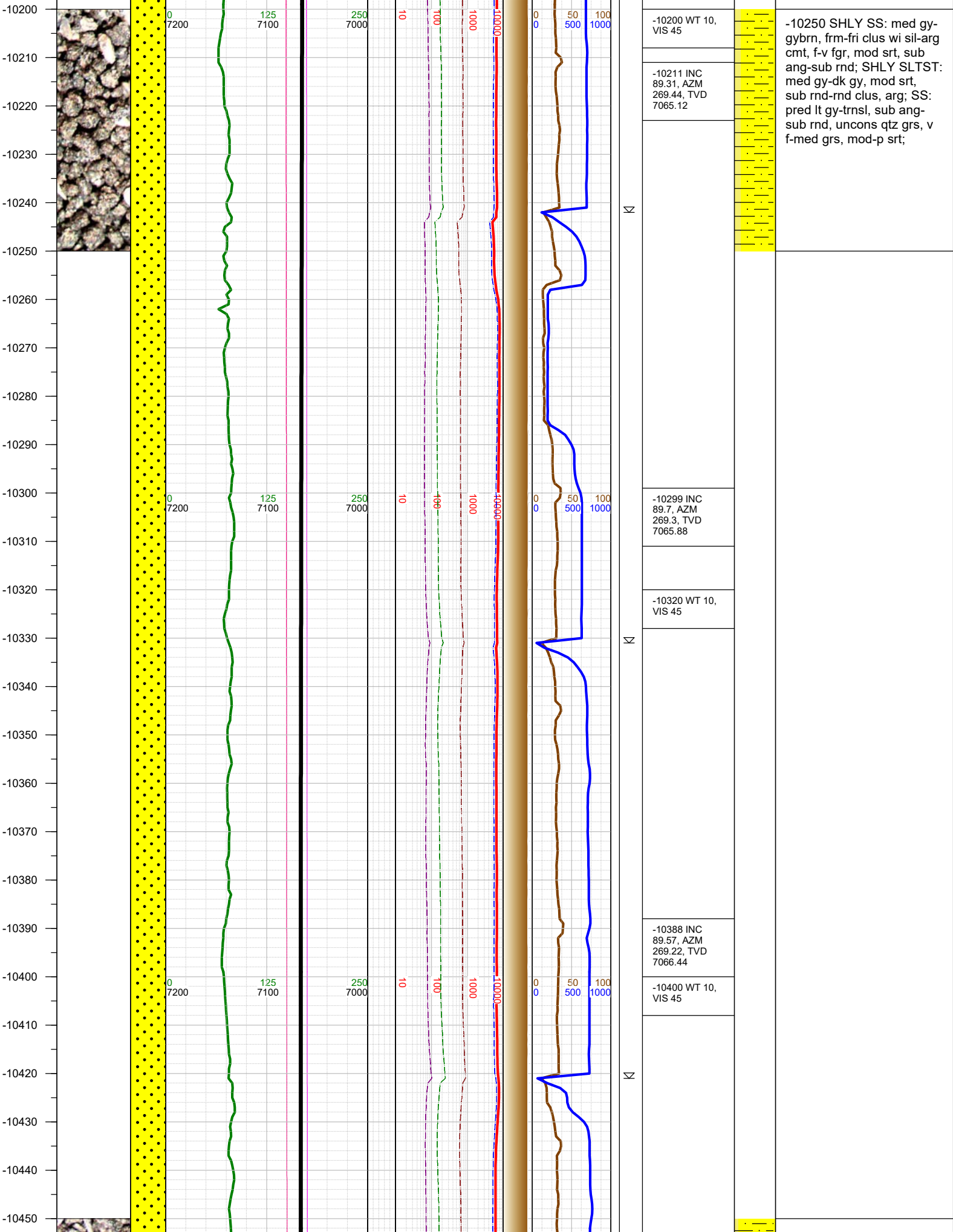

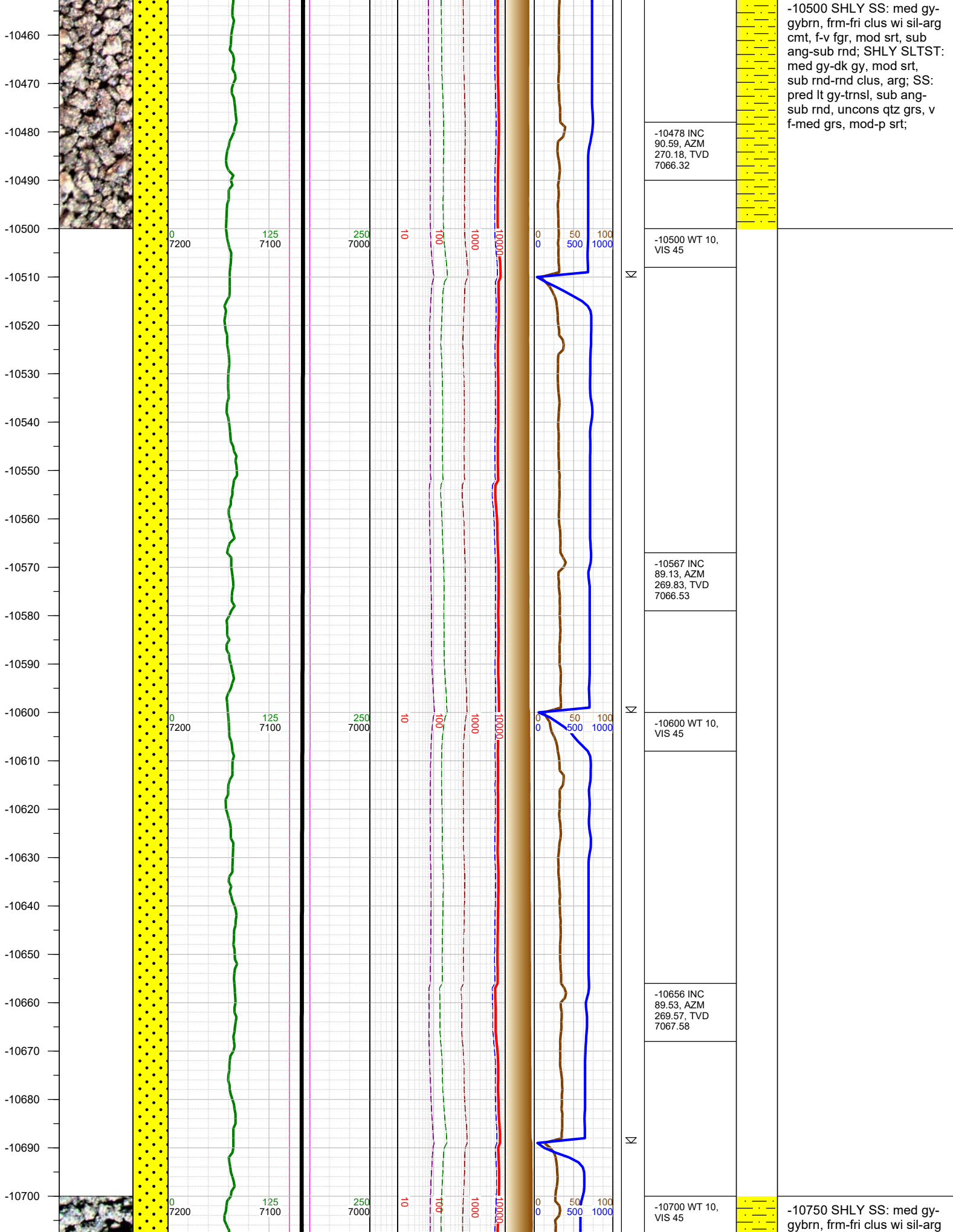

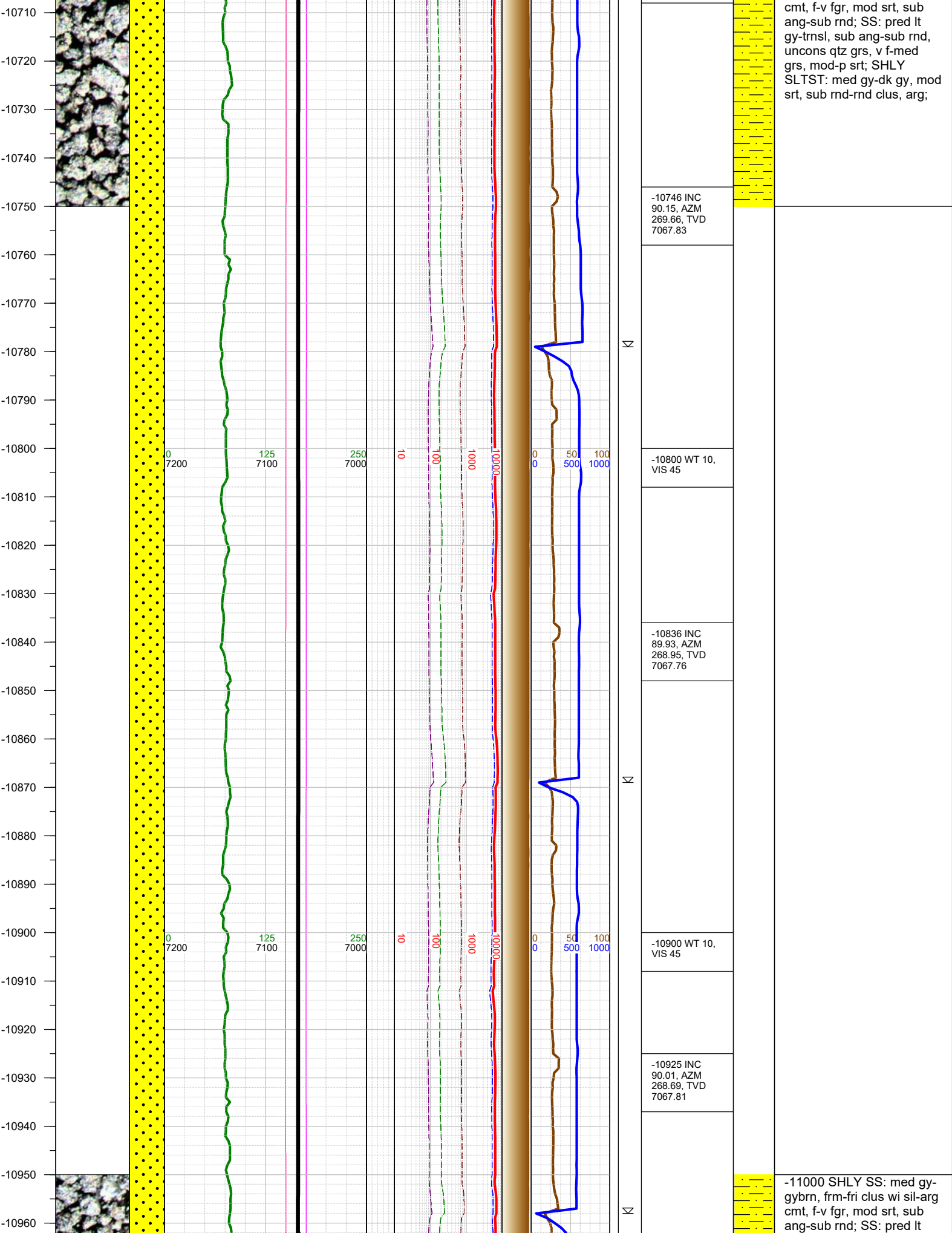

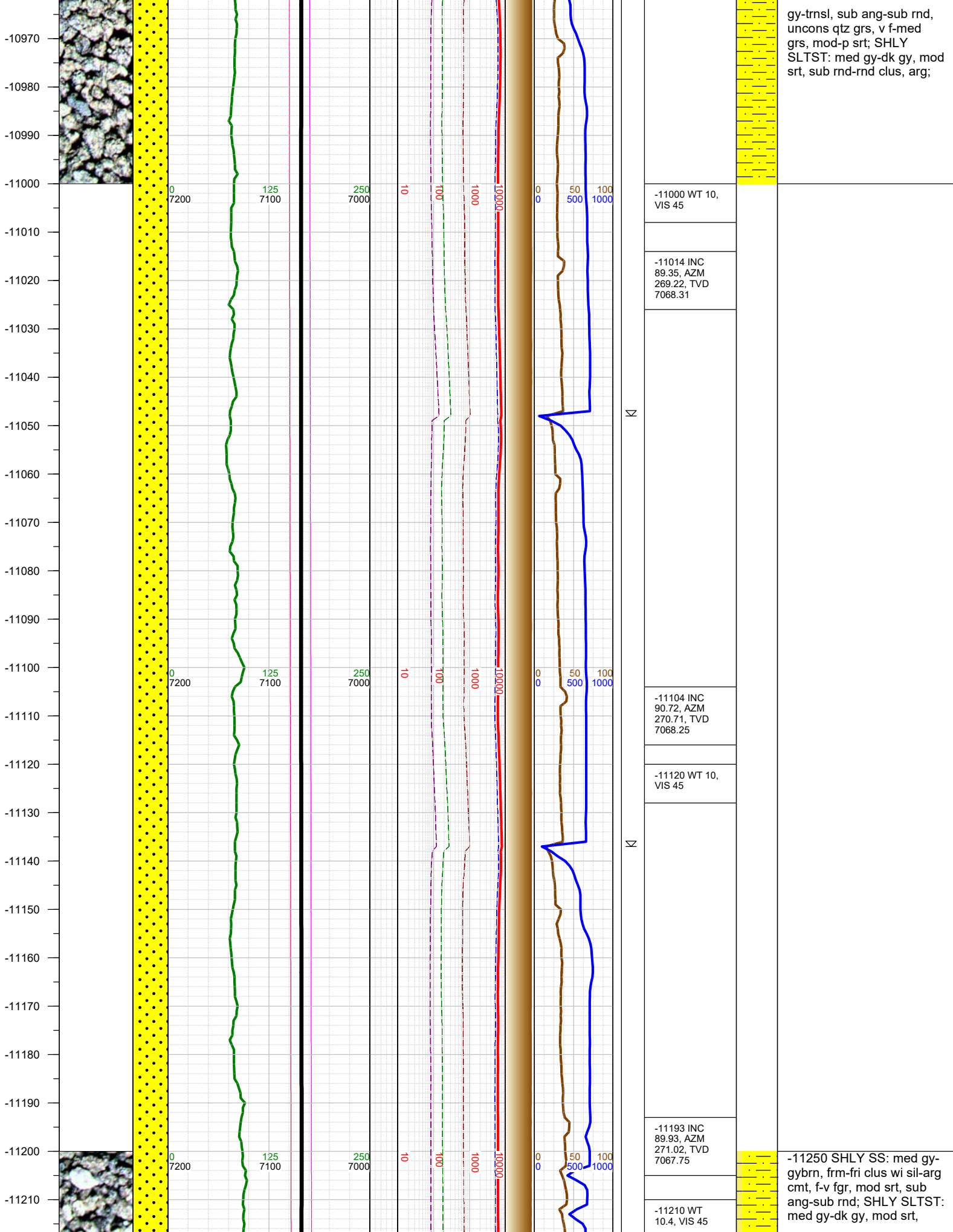

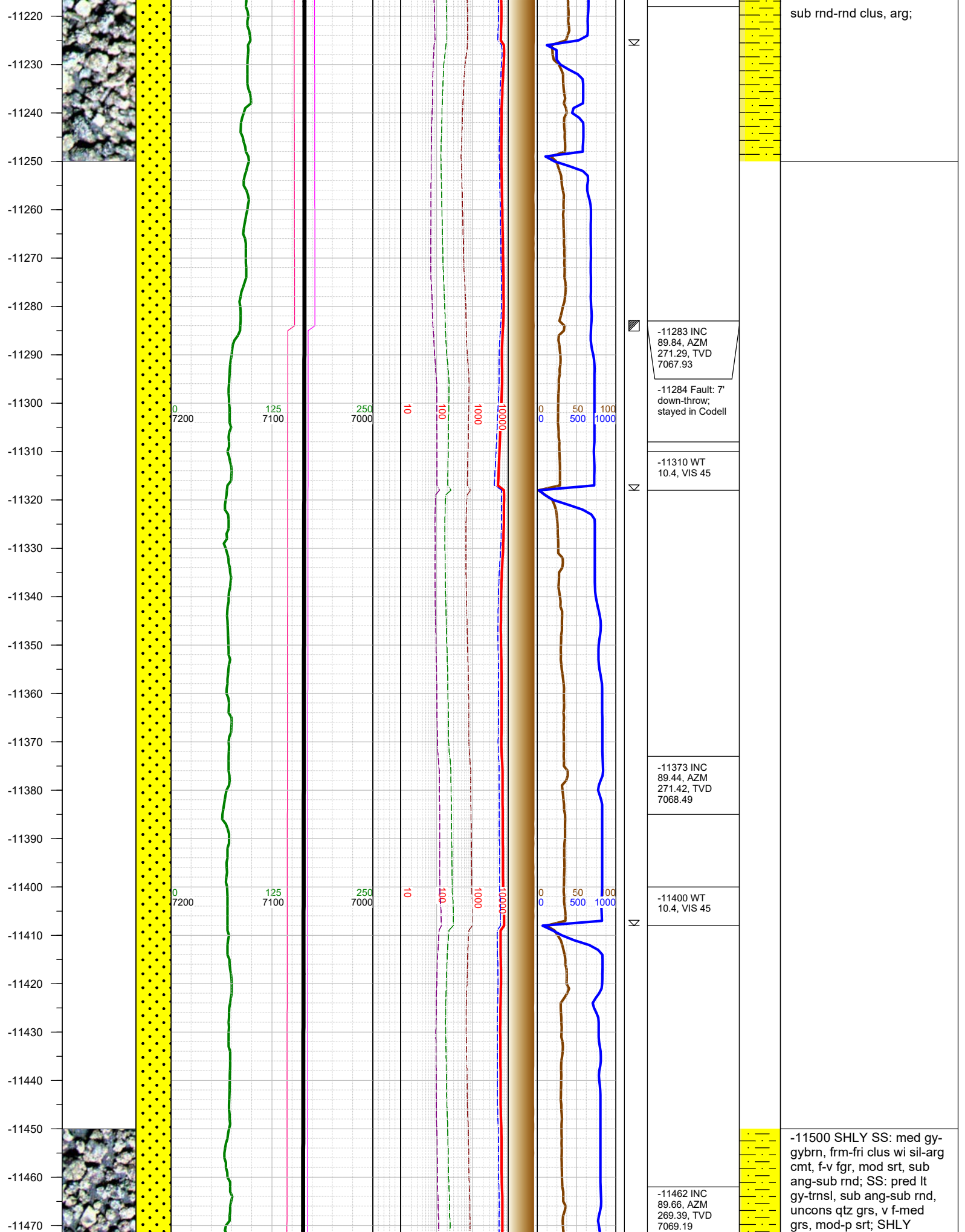

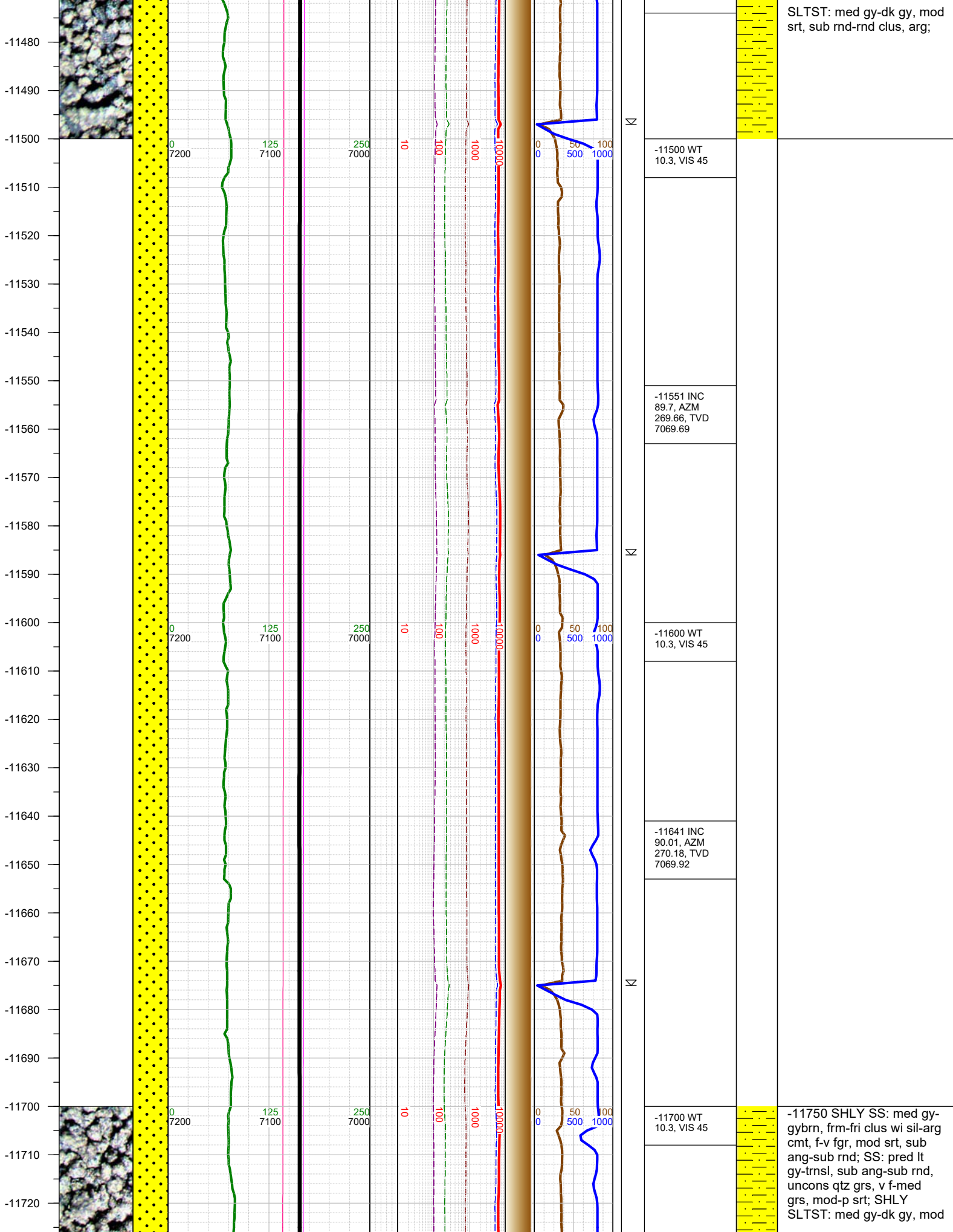

SLTST: med gy-dk gy, mod srt, sub rnd-rnd clus, arg;

-11500 WT 10.3, VIS 45

-11551 INC 89.7, AZM 269.66, TVD 7069.69

-11600 WT 10.3, VIS 45

-11641 INC 90.01, AZM 270.18, TVD 7069.92

-11700 WT 10.3, VIS 45

-11750 SHLY SS: med gy-gybrn, frm-fri clus wi sil-arg cmt, f-v fgr, mod srt, sub ang-sub rnd; SS: pred lt gy-trnsl, sub ang-sub rnd, uncons qtz grs, v f-med grs, mod-p srt; SHLY SLTST: med gy-dk gy, mod

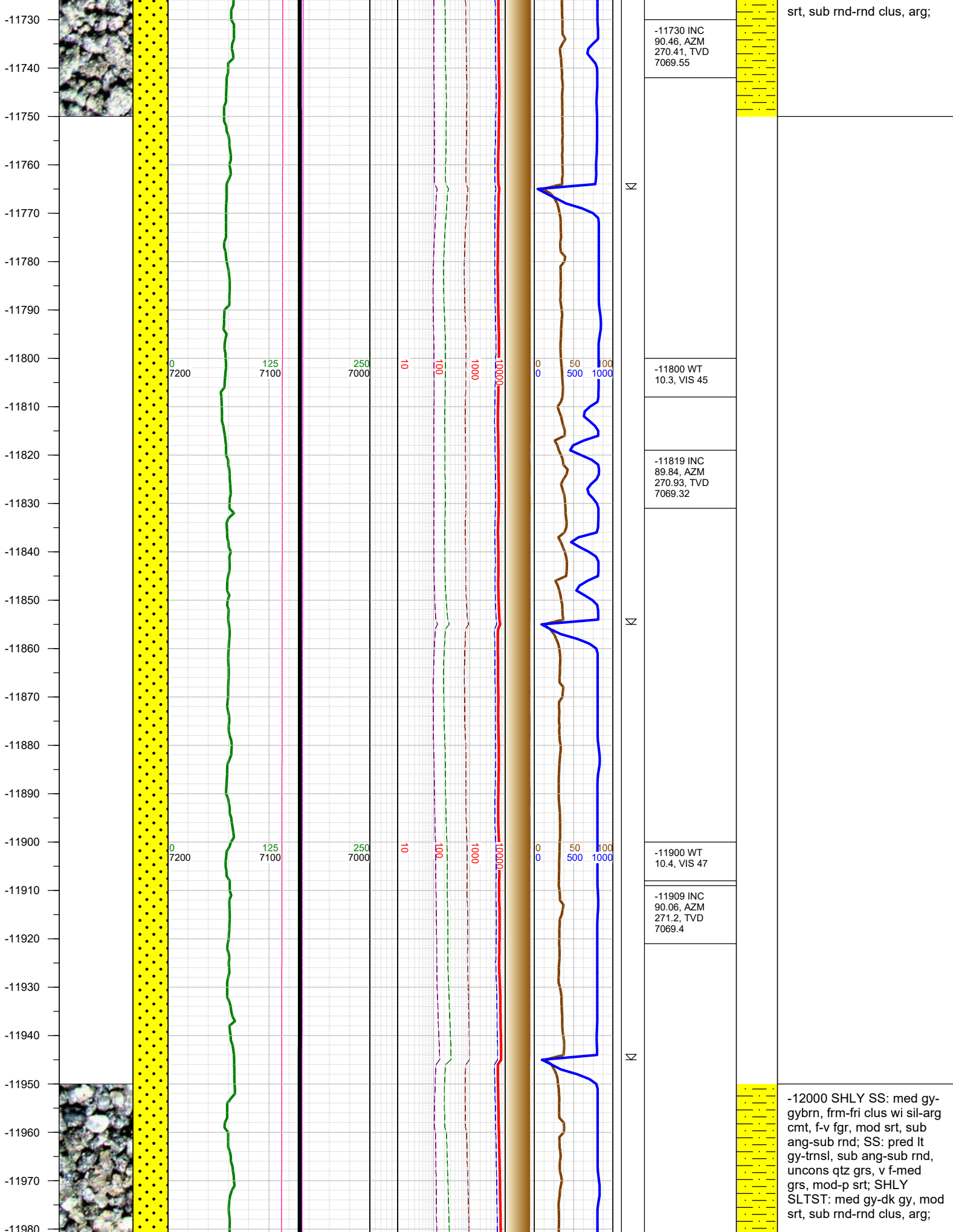

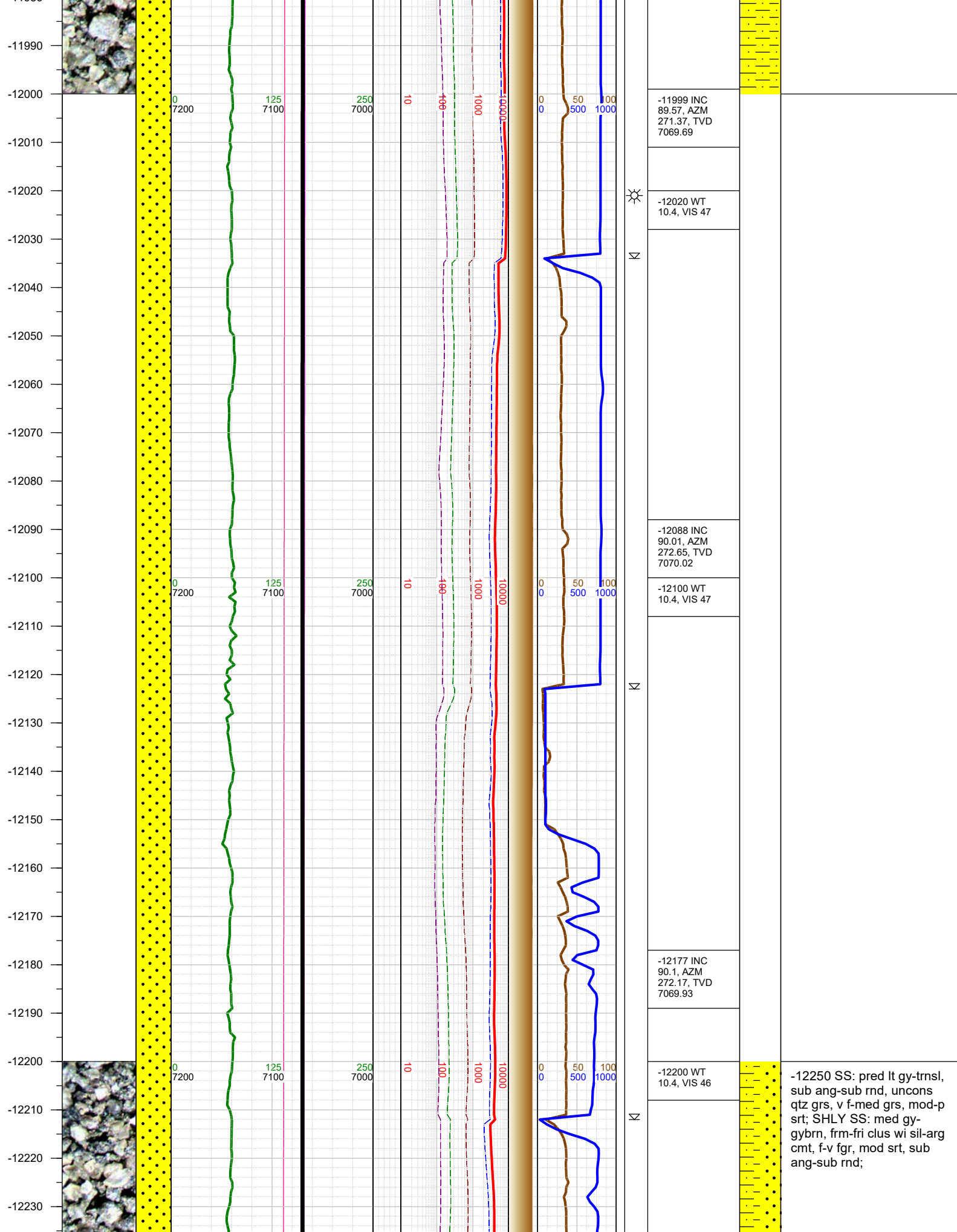

-12240
-12250
-12260
-12270
-12280
-12290
-12300
-12310
-12320
-12330
-12340
-12350
-12360
-12370
-12380
-12390
-12400
-12410
-12420
-12430
-12440
-12450
-12460
-12470
-12480
-12490

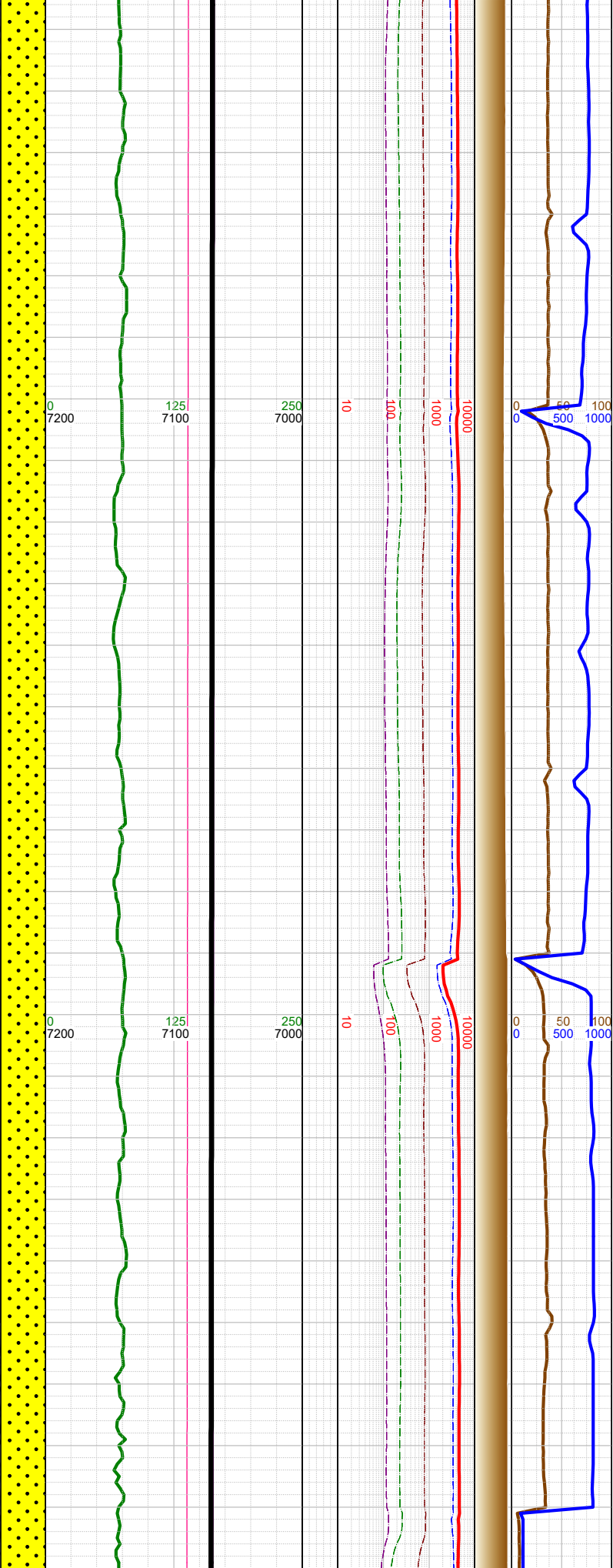
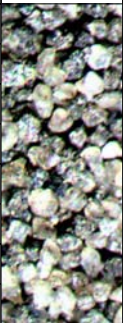
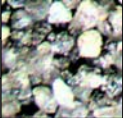

0 7200
125 7100
250 7000
10
100
1000
10000
0 0
50 500
100 1000

0 7200
125 7100
250 7000
10
100
1000
10000
0 0
50 500
100 1000

0 7200
125 7100
250 7000
10
100
1000
10000
0 0
50 500
100 1000

0 7200
125 7100
250 7000
10
100
1000
10000
0 0
50 500
100 1000

0 7200
125 7100
250 7000
10
100
1000
10000
0 0
50 500
100 1000

0 7200
125 7100
250 7000
10
100
1000
10000
0 0
50 500
100 1000

0 7200
125 7100
250 7000
10
100
1000
10000
0 0
50 500
100 1000

0 7200
125 7100
250 7000
10
100
1000
10000
0 0
50 500
100 1000

0 7200
125 7100
250 7000
10
100
1000
10000
0 0
50 500
100 1000

0 7200
125 7100
250 7000
10
100
1000
10000
0 0
50 500
100 1000

0 7200
125 7100
250 7000
10
100
1000
10000
0 0
50 500
100 1000

0 7200
125 7100
250 7000
10
100
1000
10000
0 0
50 500
100 1000

0 7200
125 7100
250 7000
10
100
1000
10000
0 0
50 500
100 1000

0 7200
125 7100
250 7000
10
100
1000
10000
0 0
50 500
100 1000

0 7200
125 7100
250 7000
10
100
1000
10000
0 0
50 500
100 1000

0 7200
125 7100
250 7000
10
100
1000
10000
0 0
50 500
100 1000

0 7200
125 7100
250 7000
10
100
1000
10000
0 0
50 500
100 1000

0 7200
125 7100
250 7000
10
100
1000
10000
0 0
50 500
100 1000

0 7200
125 7100
250 7000
10
100
1000
10000
0 0
50 500
100 1000

0 7200
125 7100
250 7000
10
100
1000
10000
0 0
50 500
100 1000

0 7200
125 7100
250 7000
10
100
1000
10000
0 0
50 500
100 1000

0 7200
125 7100
250 7000
10
100
1000
10000
0 0
50 500
100 1000

0 7200
125 7100
250 7000
10
100
1000
10000
0 0
50 500
100 1000

0 7200
125 7100
250 7000
10
100
1000
10000
0 0
50 500
100 1000

0 7200
125 7100
250 7000
10
100
1000
10000
0 0
50 500
100 1000

0 7200
125 7100
250 7000
10
100
1000
10000
0 0
50 500
100 1000

0 7200
125 7100
250 7000
10
100
1000
10000
0 0
50 500
100 1000

0 7200
125 7100
250 7000
10
100
1000
10000
0 0
50 500
100 1000

0 7200
125 7100
250 7000
10
100
1000
10000
0 0
50 500
100 1000

0 7200
125 7100
250 7000
10
100
1000
10000
0 0
50 500
100 1000

0 7200
125 7100
250 7000
10
100
1000
10000
0 0
50 500
100 1000

0 7200
125 7100
250 7000
10
100
1000
10000
0 0
50 500
100 1000

0 7200
125 7100
250 7000
10
100
1000
10000
0 0
50 500
100 1000

0 7200
125 7100
250 7000
10
100
1000
10000
0 0
50 500
100 1000

0 7200
125 7100
250 7000
10
100
1000
10000
0 0
50 500
100 1000

-12267 INC
89.75, AZM
270.49, TVD
7070.05

-12280 Gas
reading of
8685u at 12280'
MD. The gas
corresponded
with a lag depth
of 12021' MD.
We turned on
the gas buster
shortly after.

-12310 WT
10.4, VIS 46

-12356 INC
89.66, AZM
269.52, TVD
7070.51

-12400 WT
10.4, VIS 46

-12446 INC
89.75, AZM
267.72, TVD
7070.97

-12500 SS: pred lt gy-trnsf,
sub ang-sub rnd, uncons
qtz grs, v f-med grs, mod-p
srt; SHLY SS: med gy-
gybrn, frm- fri clus wi sil-
arg cmt, f-v fgr, mod srt,
sub ang-sub rnd;

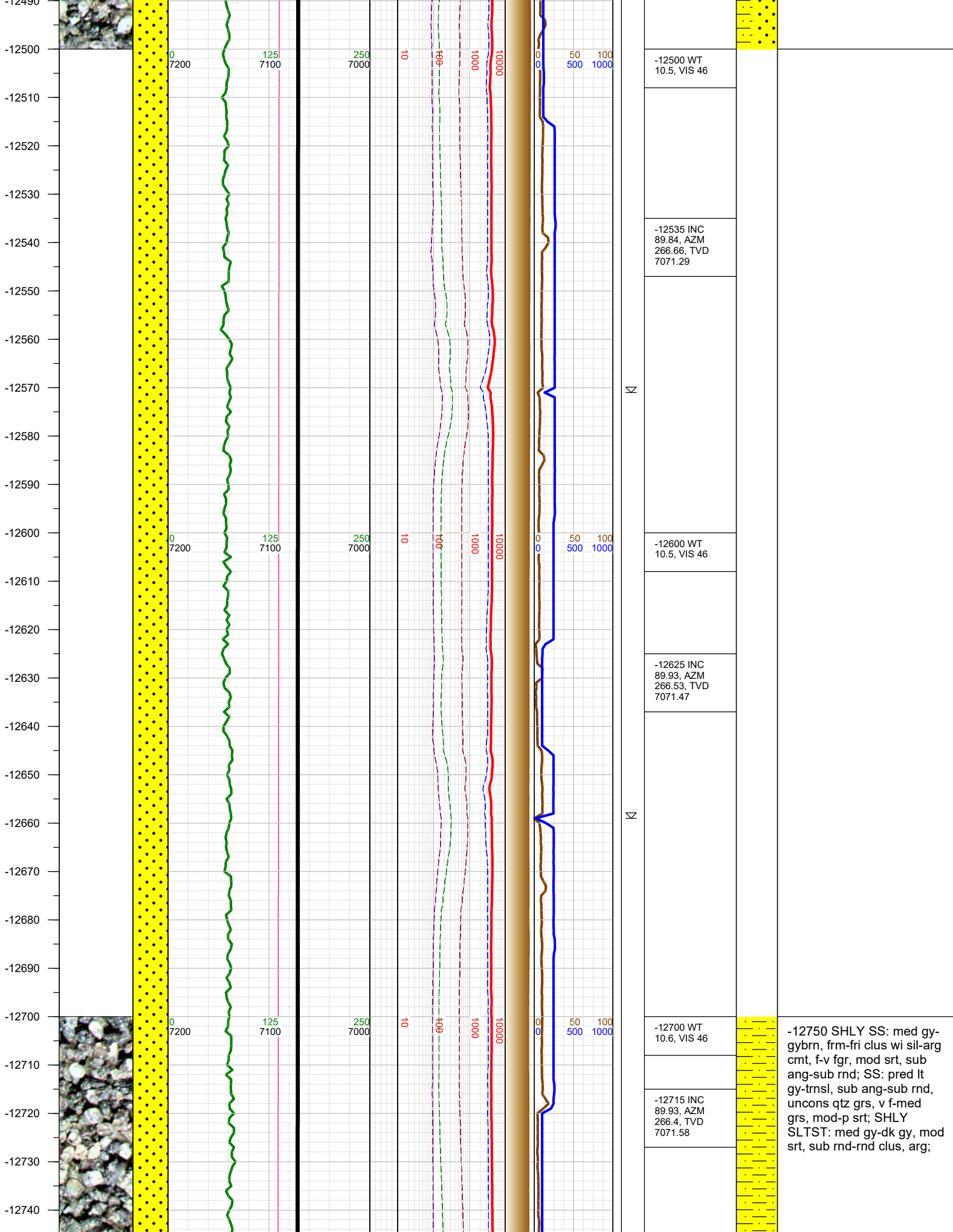

N

N

-12500 WT
10.5, VIS 46

-12535 INC
89.84, AZM
266.66, TVD
7071.29

-12600 WT
10.5, VIS 46

-12625 INC
89.93, AZM
266.53, TVD
7071.47

-12700 WT
10.6, VIS 46

-12715 INC
89.93, AZM
266.4, TVD
7071.58

-12750 SHLY SS: med gy-gybrn, frm-fri clus wi sil-arg cmt, f-v fgr, mod srt, sub ang-sub rnd; SS: pred lt gy-trnsl, sub ang-sub rnd, uncons qtz grs, v f-med grs, mod-p srt; SHLY SLTST: med gy-dk gy, mod srt, sub rnd-rnd clus, arg;

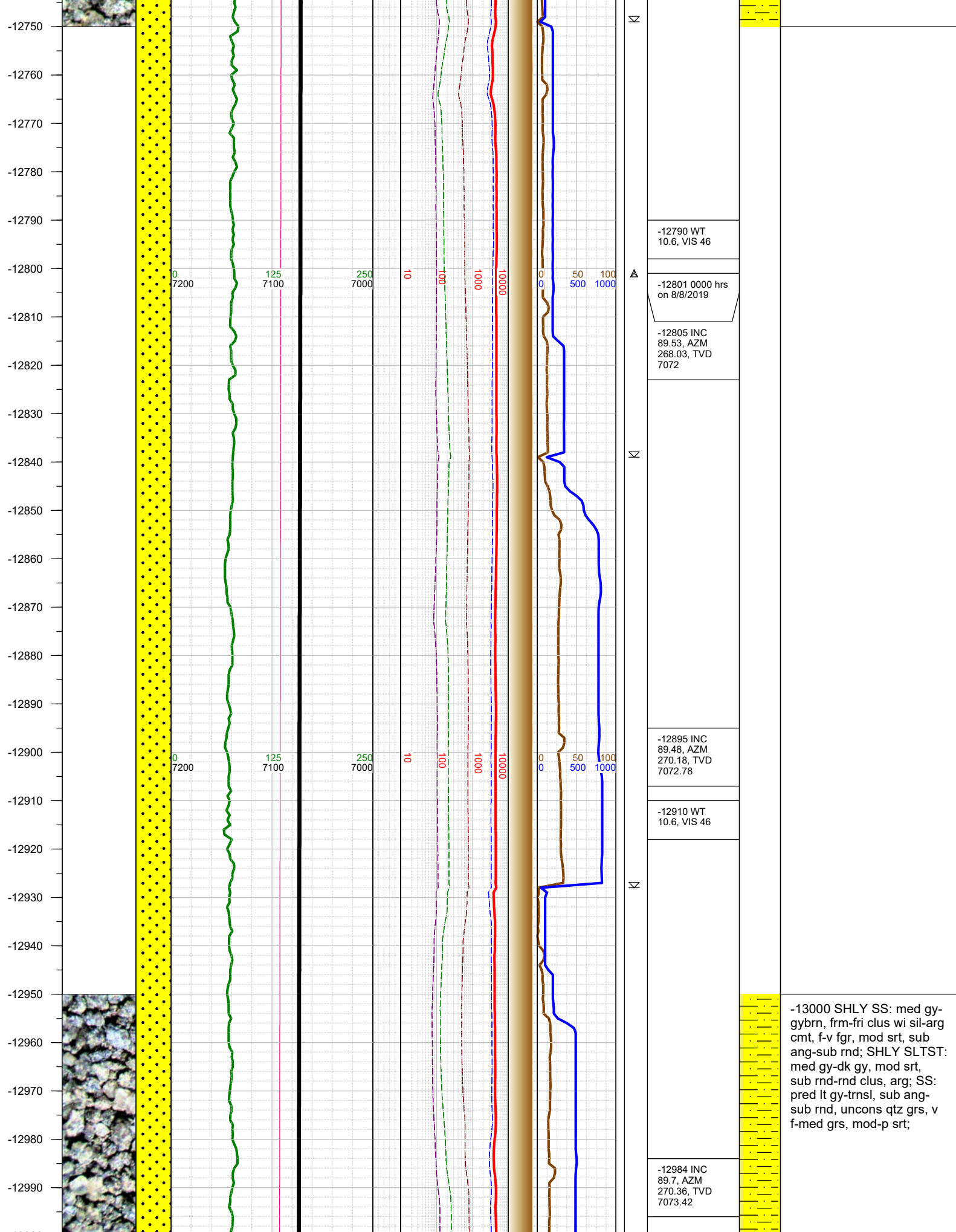

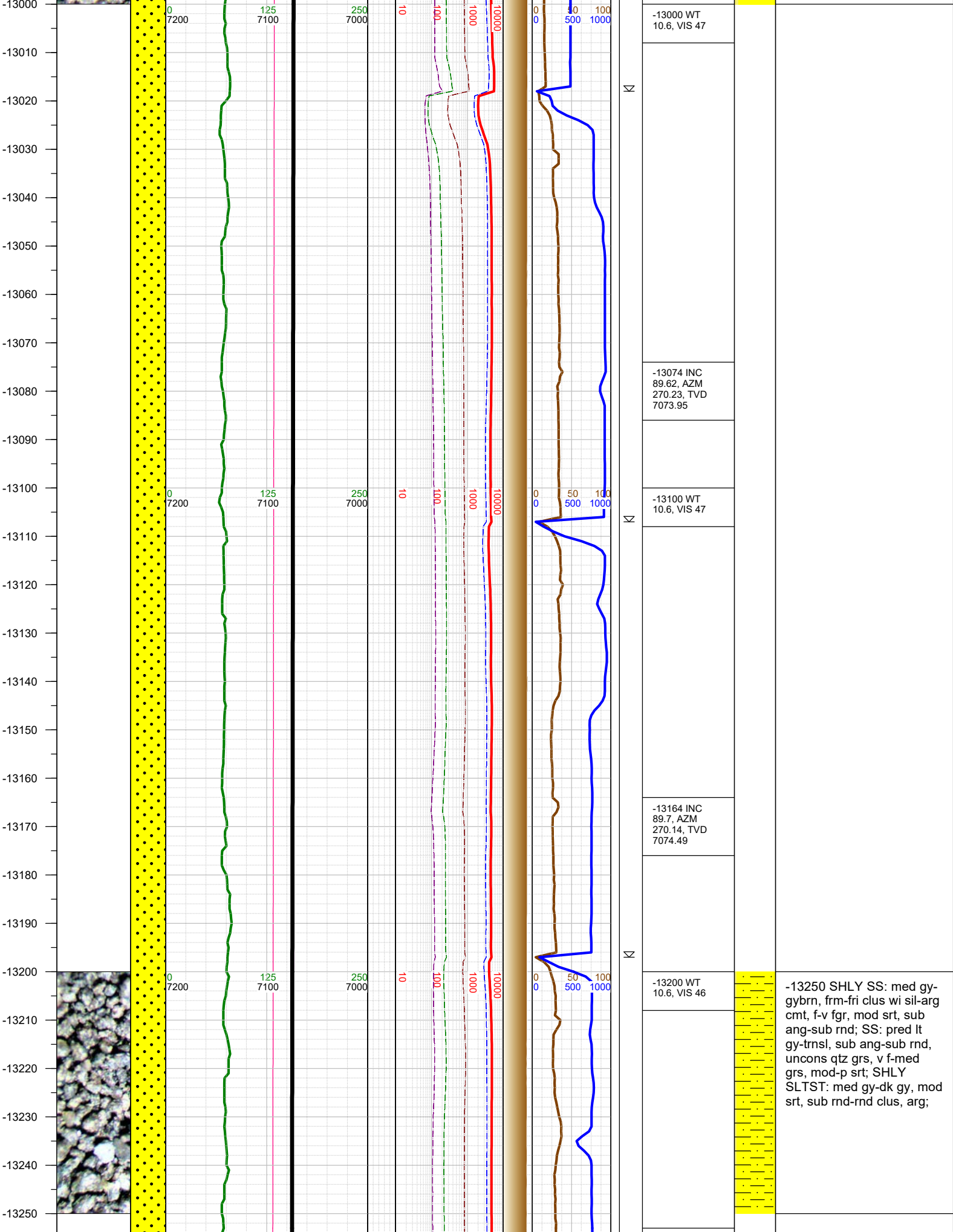

-13250 SHLY SS: med gy-gybrn, frm-fri clus wi sil-arg cmt, f-v fgr, mod srt, sub ang-sub rnd; SS: pred lt gy-trnsl, sub ang-sub rnd, uncons qtz grs, v f-med grs, mod-p srt; SHLY SLTST: med gy-dk gy, mod srt, sub rnd-rnd clus, arg;

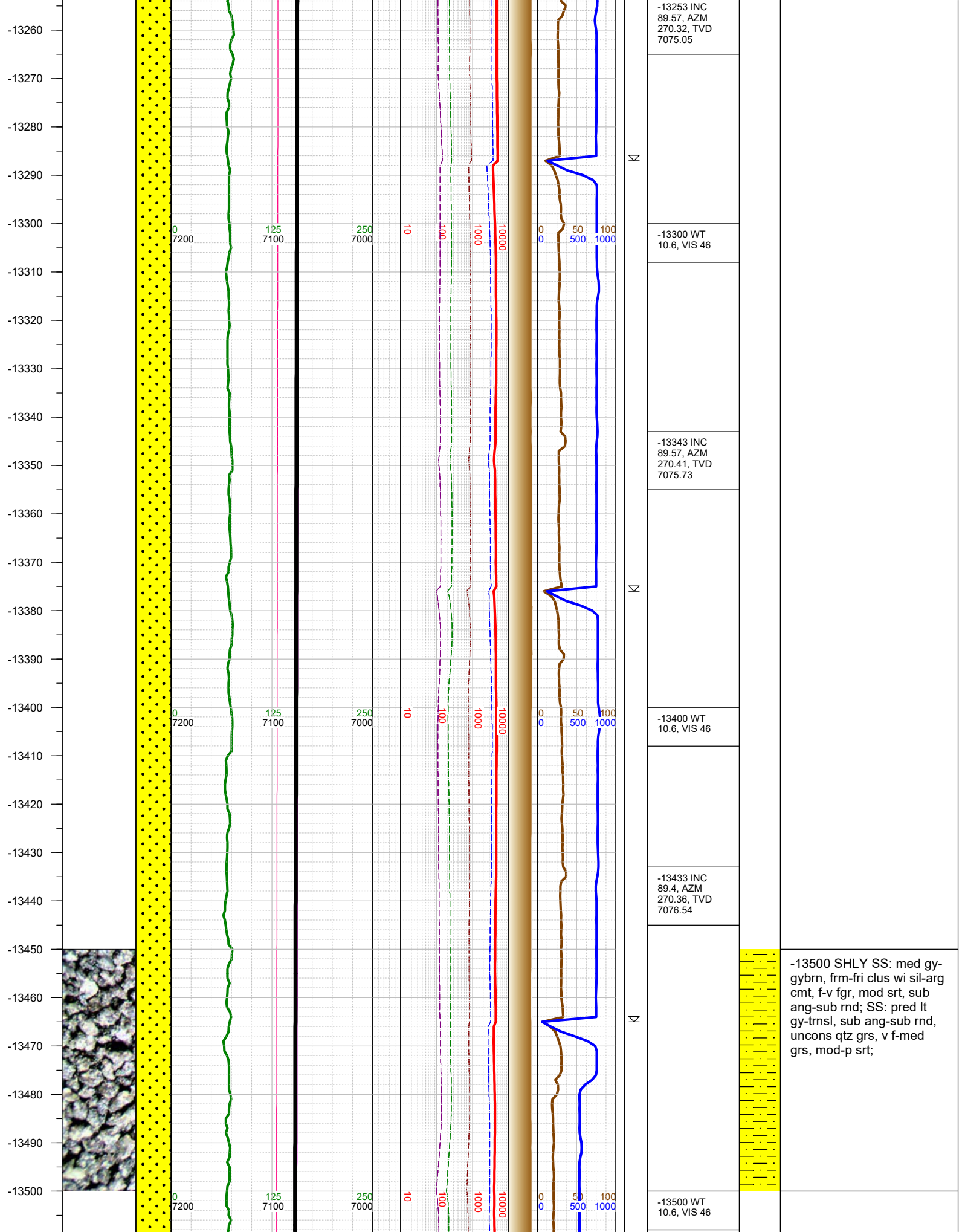

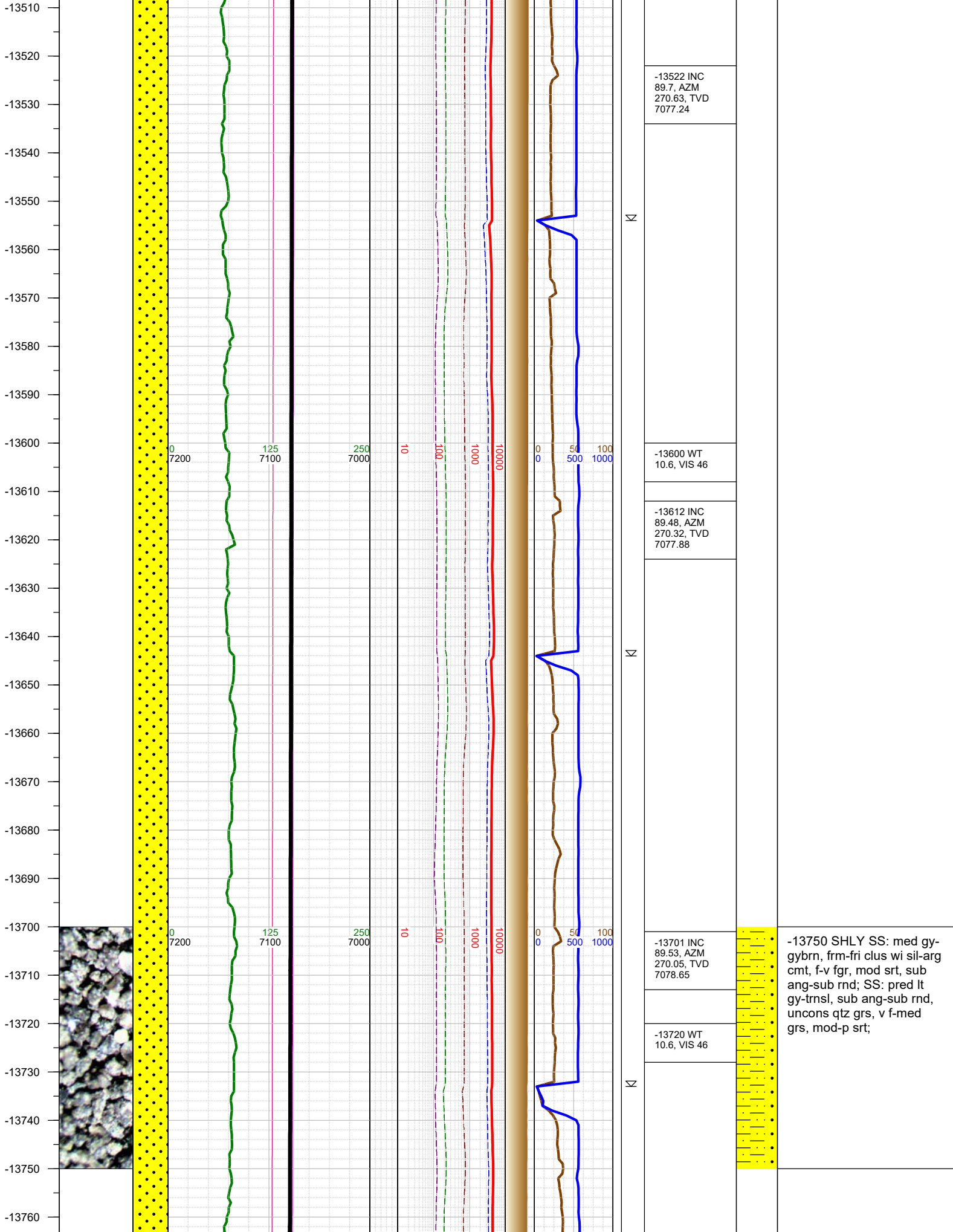

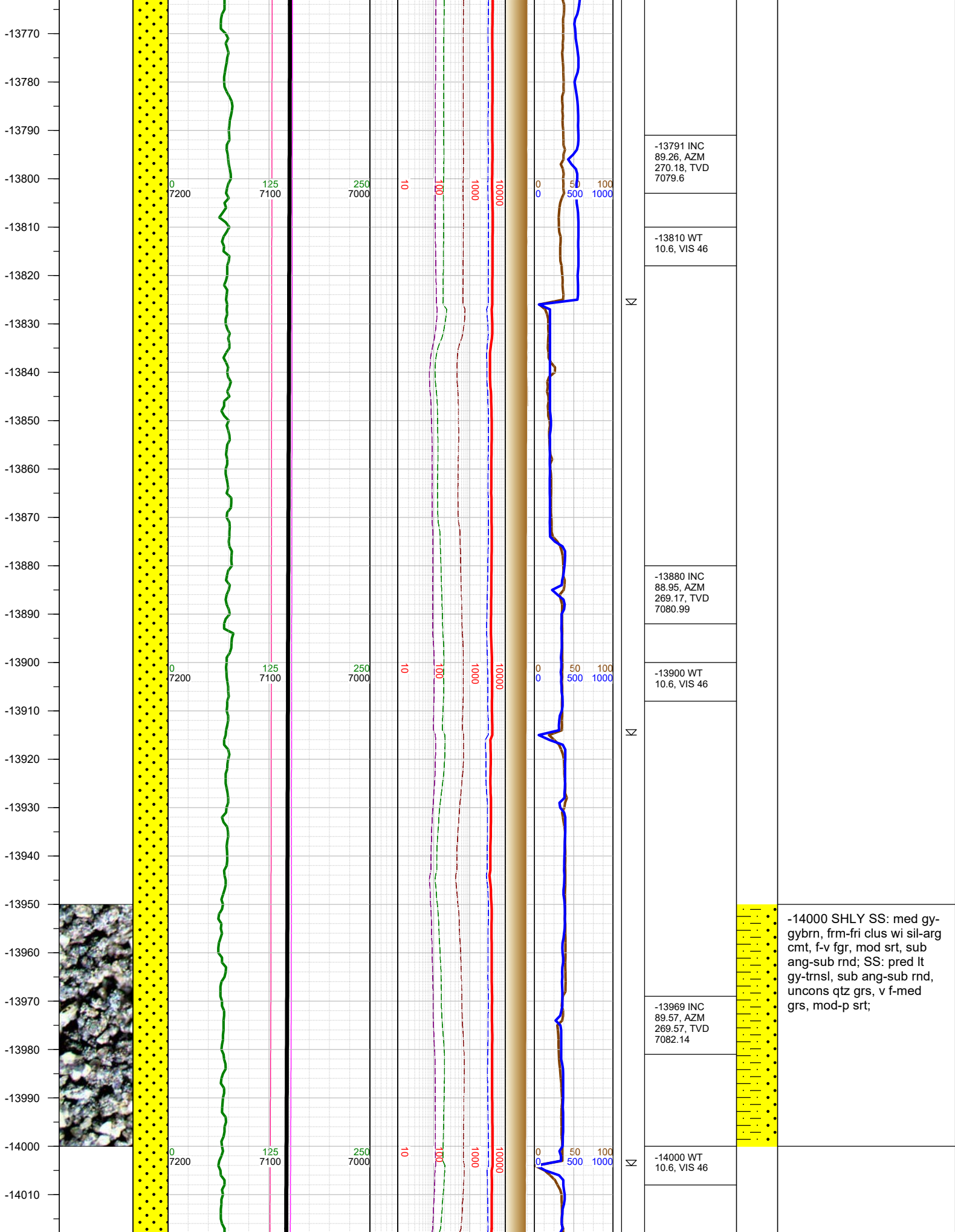

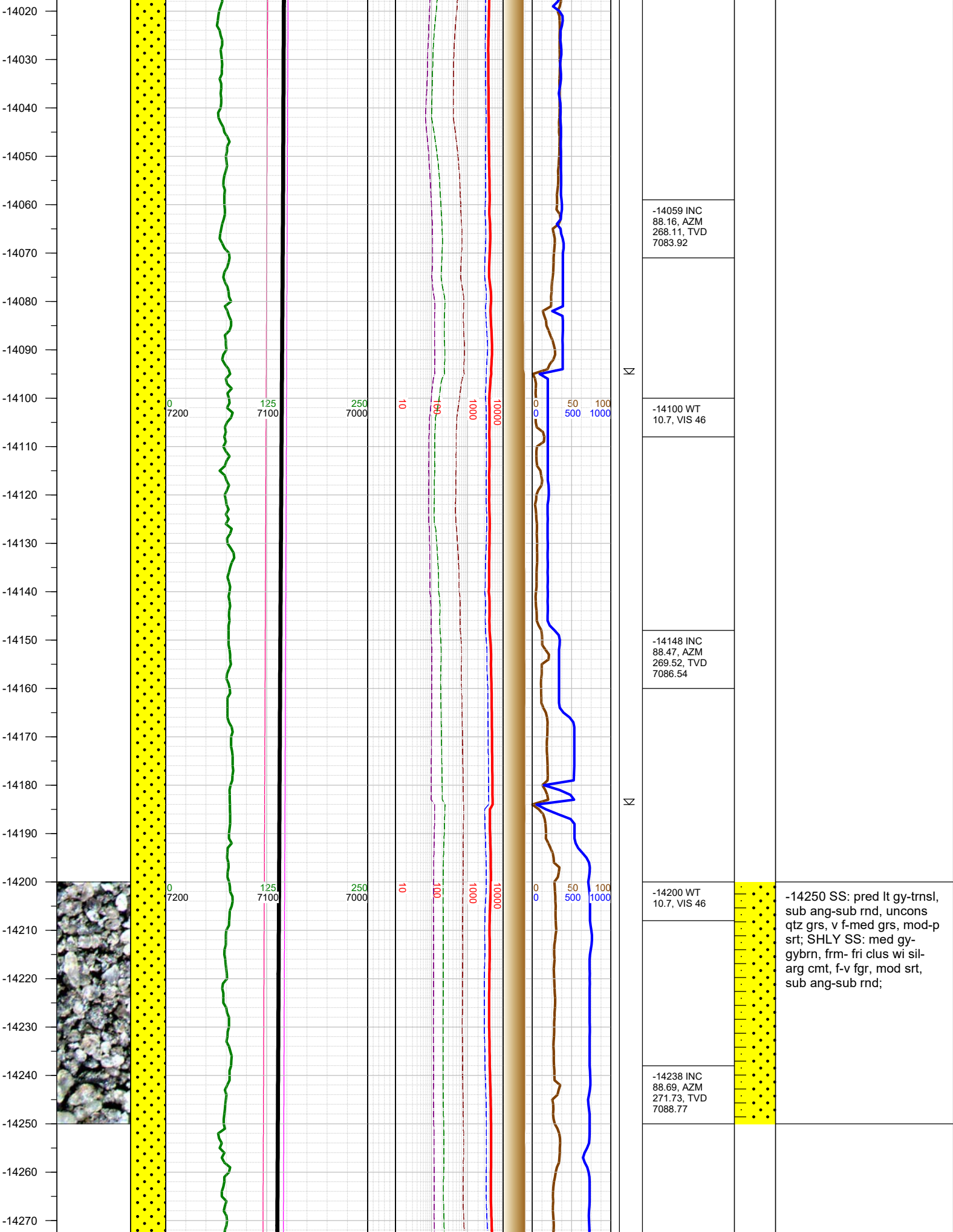

-14250 SS: pred lt gy-trnsl, sub ang-sub rnd, uncons qtz grs, v f-med grs, mod-p srt; SHLY SS: med gy-gybrn, frm- fri clus wi sil-arg cmt, f-v fgr, mod srt, sub ang-sub rnd;

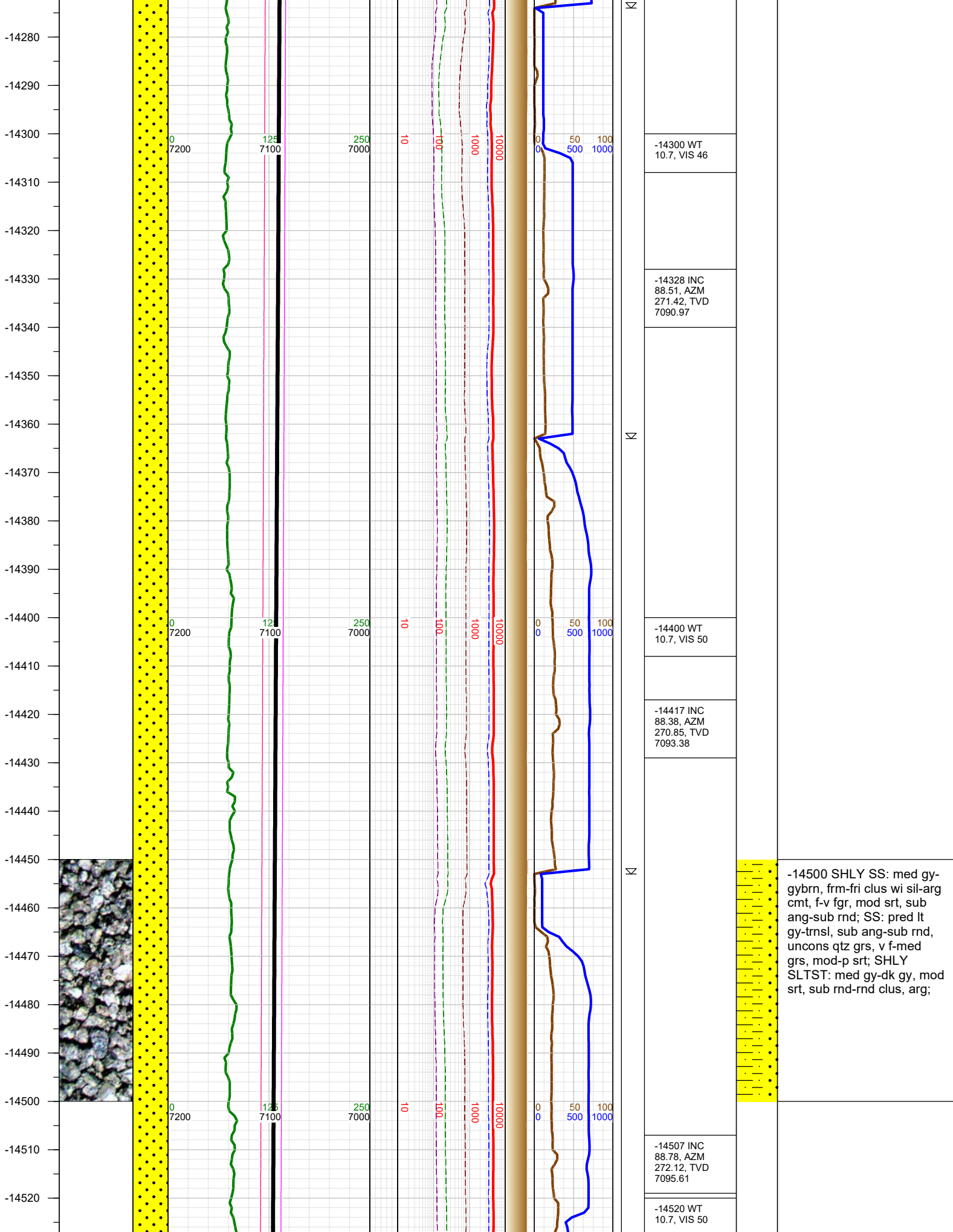

-14500 SHLY SS: med gy-gybrn, frm-fri clus wi sil-arg cmt, f-v fgr, mod srt, sub ang-sub rnd; SS: pred lt gy-trnsl, sub ang-sub rnd, uncons qtz grs, v f-med grs, mod-p srt; SHLY SLTST: med gy-dk gy, mod srt, sub rnd-rnd clus, arg;

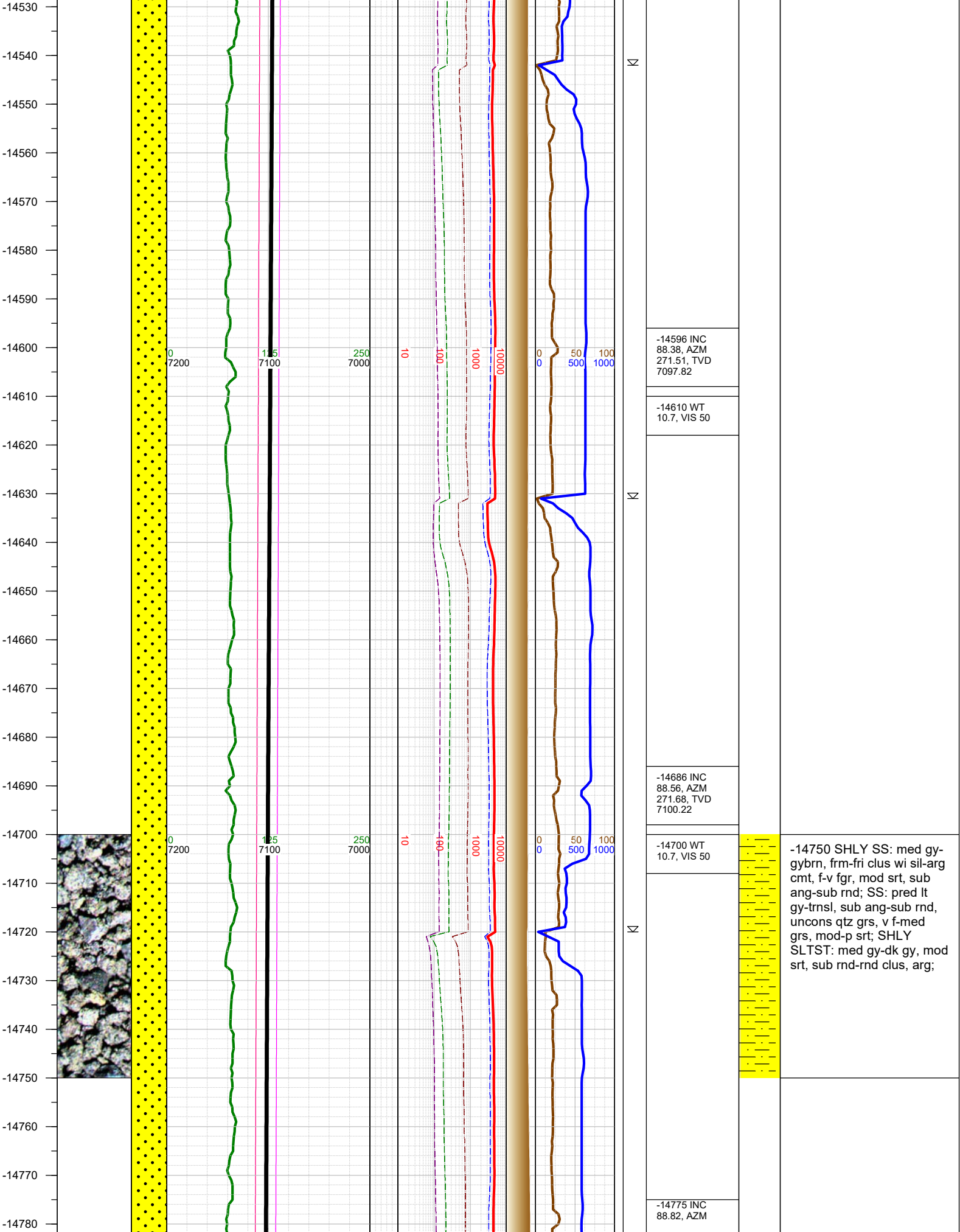

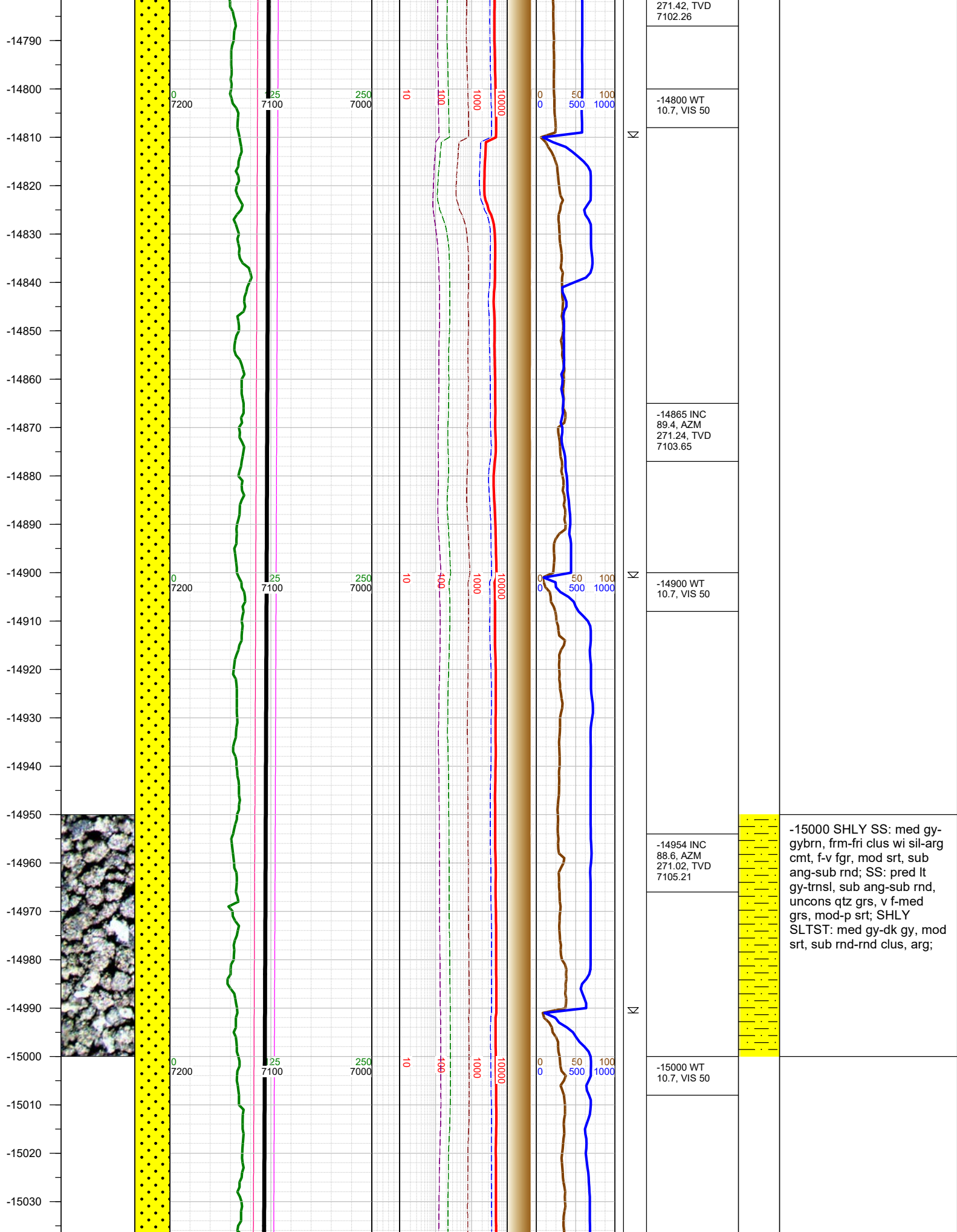

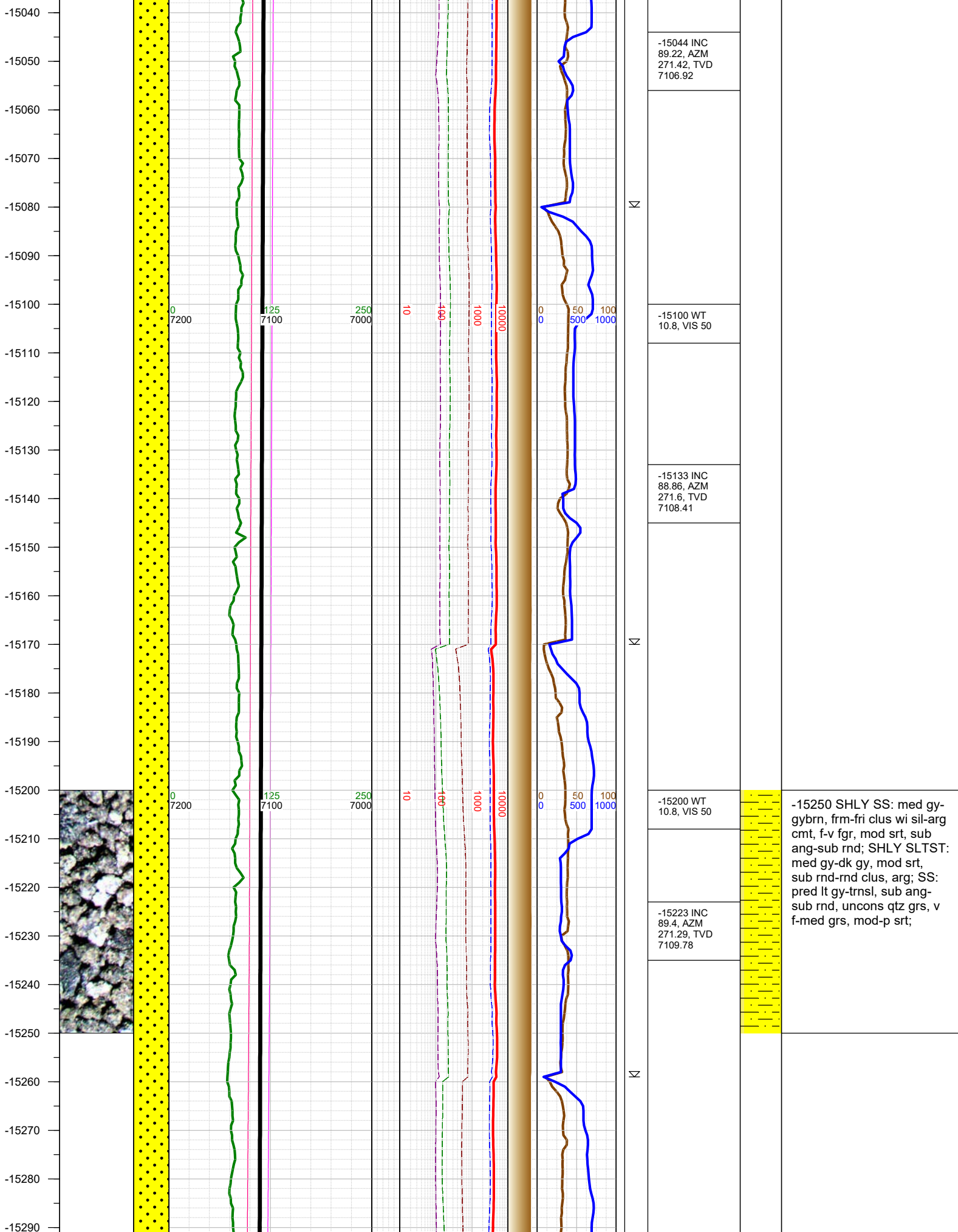

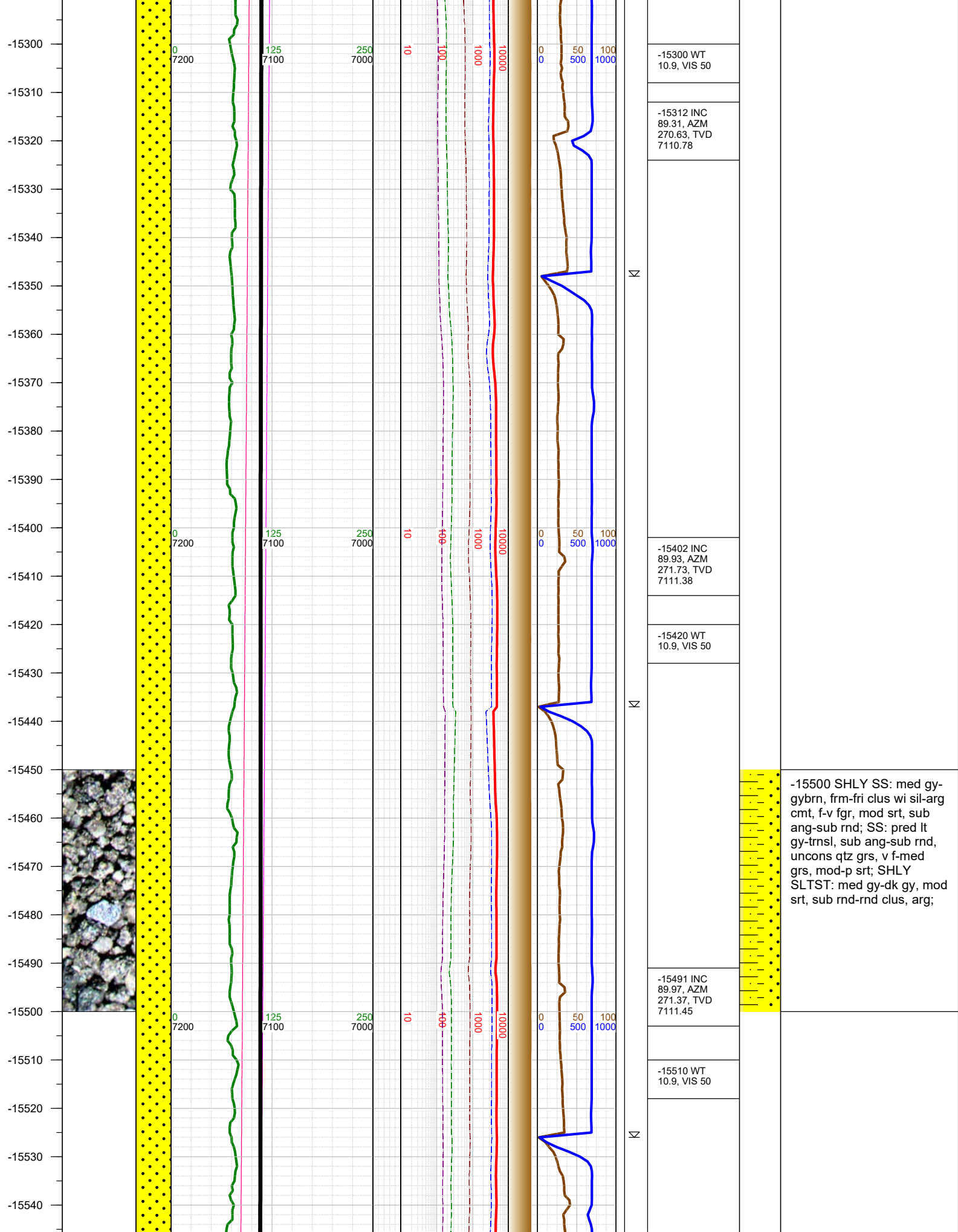

-15550
-15560
-15570
-15580
-15590
-15600
-15610
-15620
-15630
-15640
-15650
-15660
-15670
-15680
-15690
-15700
-15710
-15720
-15730
-15740
-15750
-15760
-15770
-15780
-15790
-15800

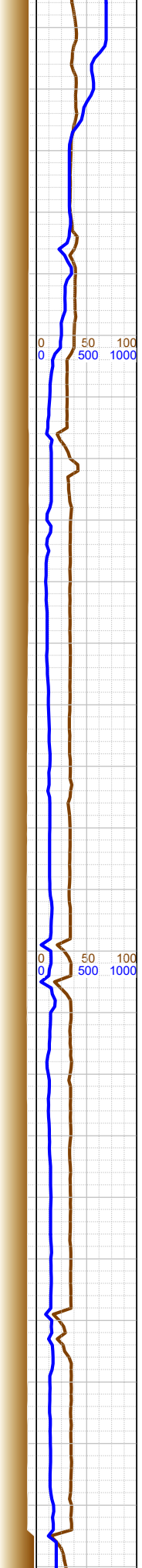
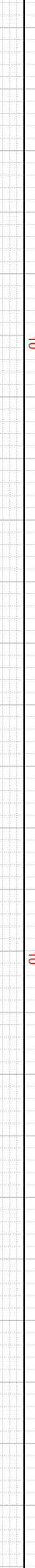
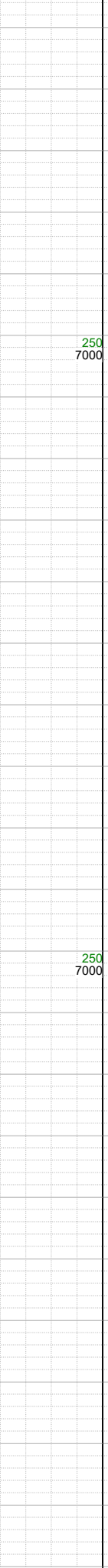
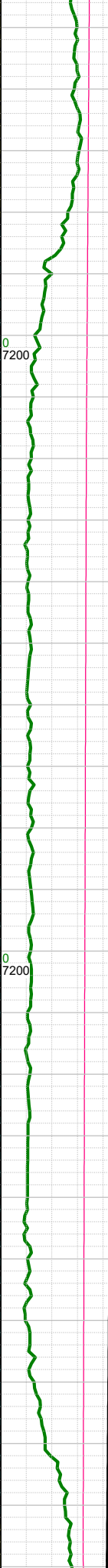
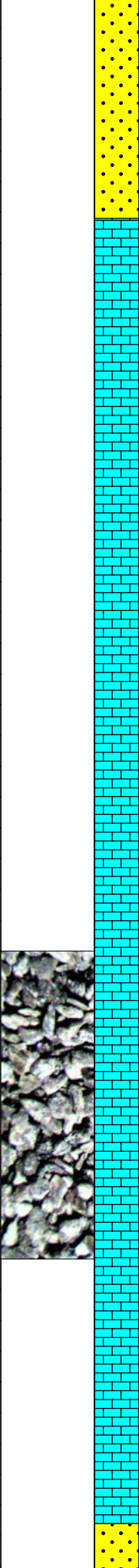

10000
1000
100
10
50
100
1000
10000

	-15580 INC 89.53, AZM 271.33, TVD 7111.84
	-15600 WT 10.9, VIS 50
	-15669 INC 89.48, AZM 270.58, TVD 7112.61
	-15700 WT 10.9, VIS 50
	-15759 INC 88.33, AZM 271.9, TVD 7114.33



-15750 LS: lt crm-lt gy, subblky-subplty, sl wxy, v calc; SHLY SLTST: med-dk gy, frm, blk-sub blk, gr-rthy, sl calc; tr pyr;

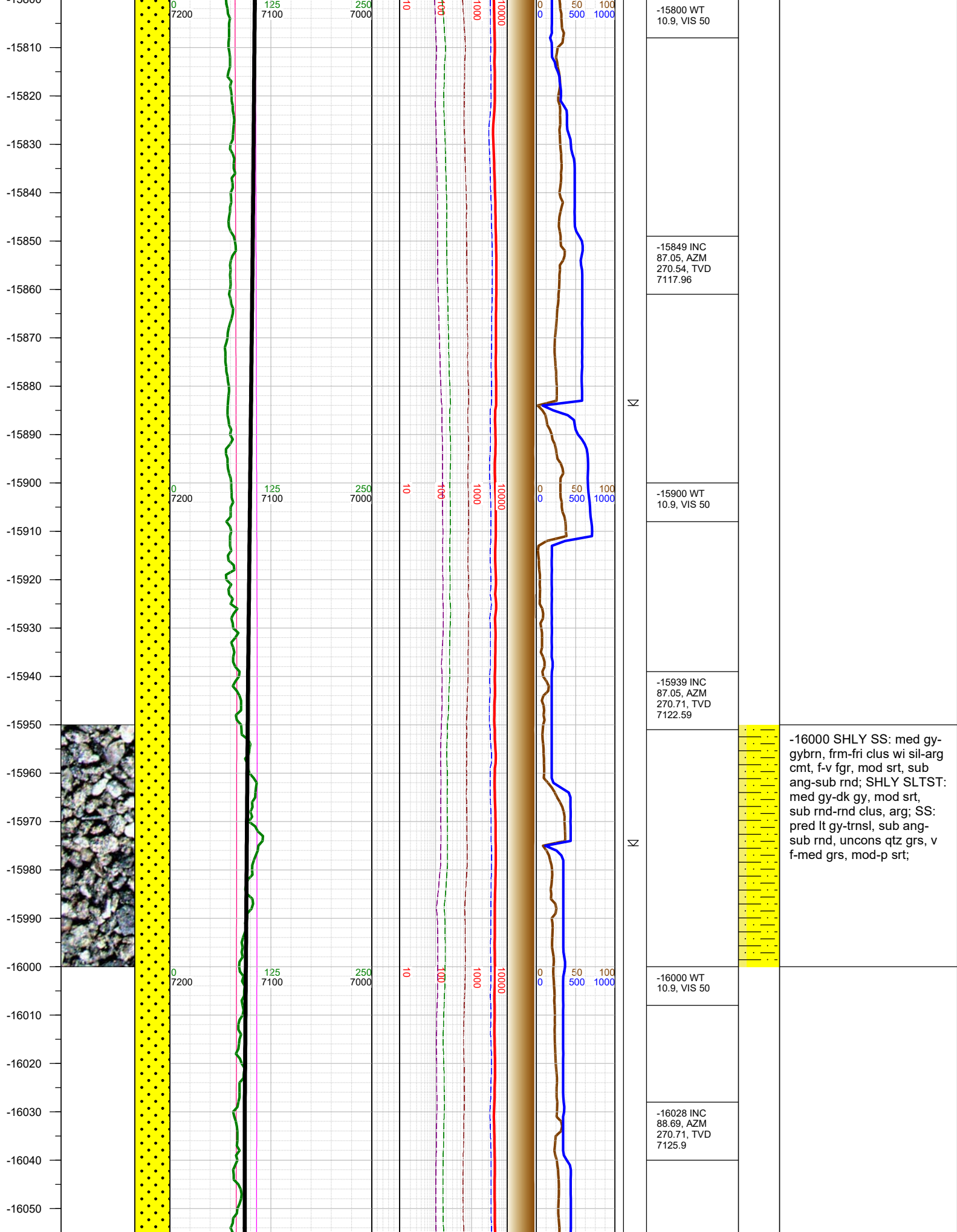

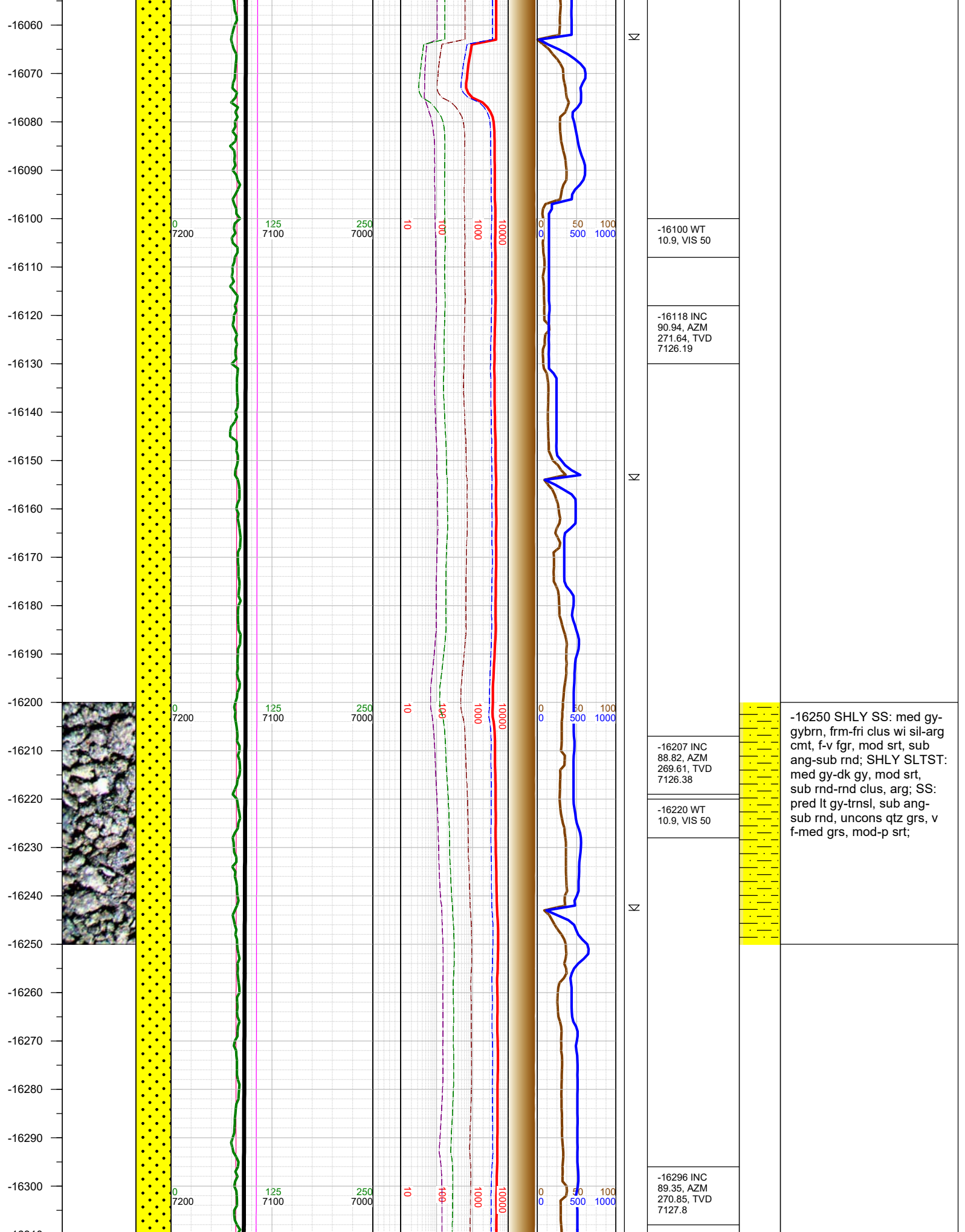

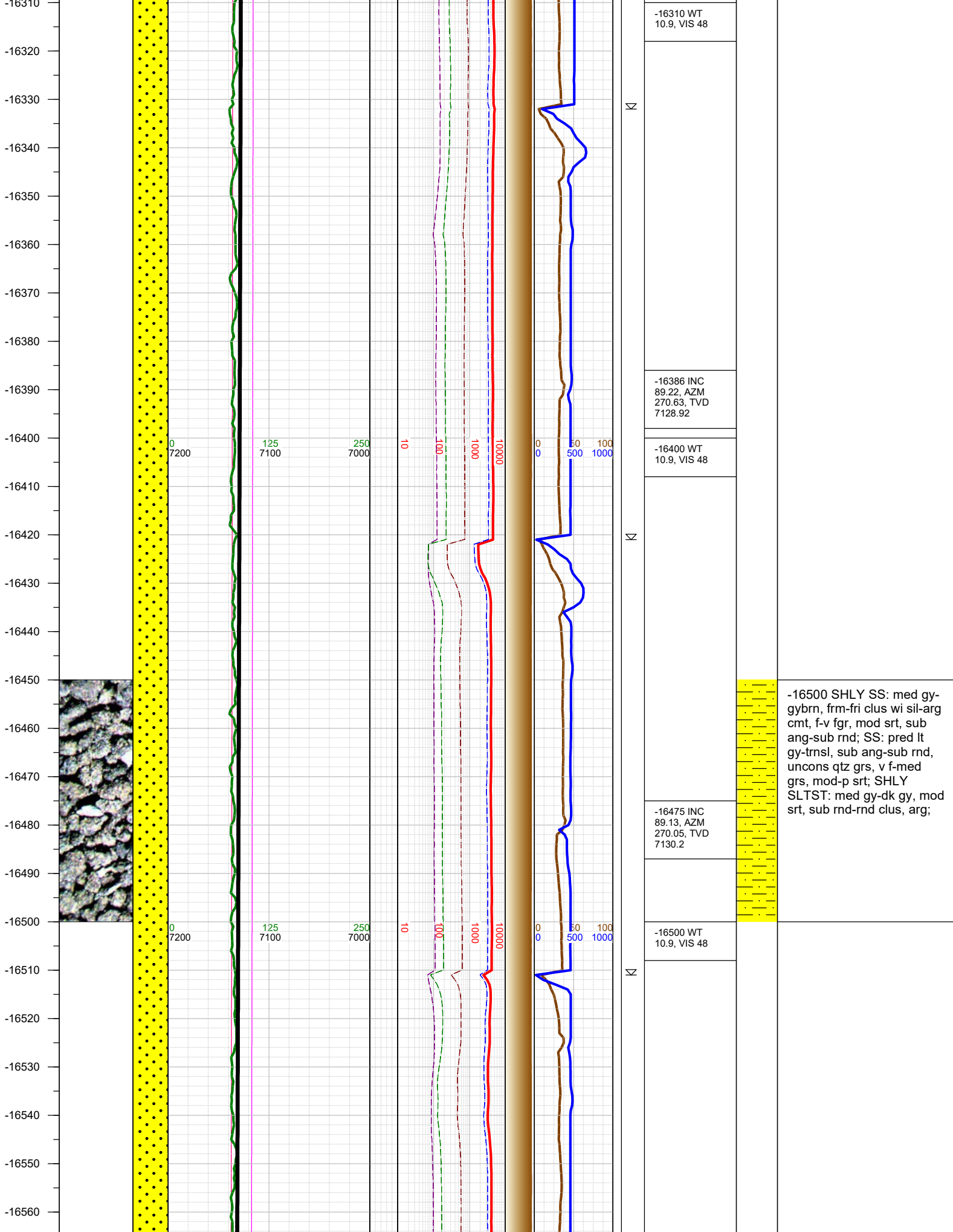

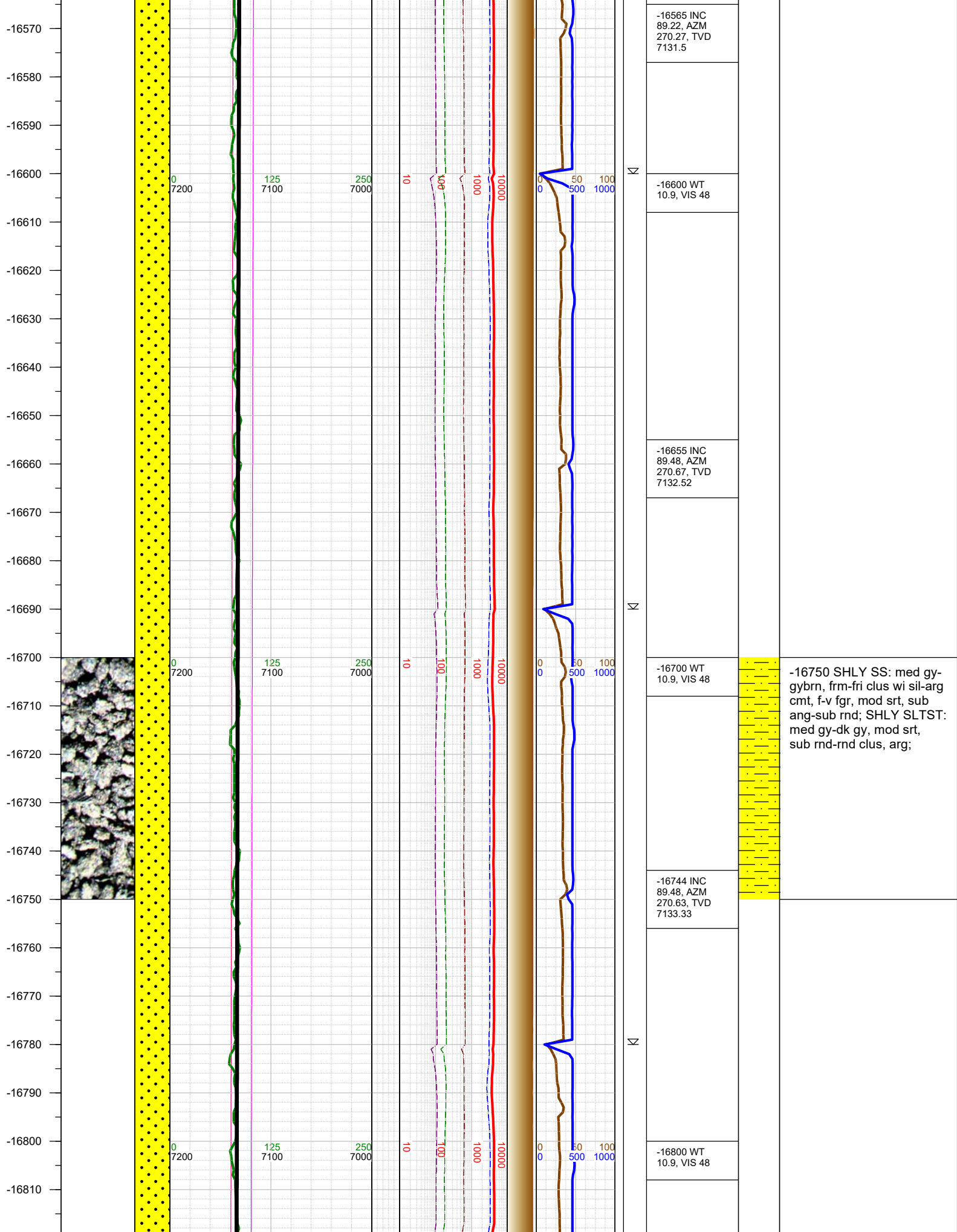

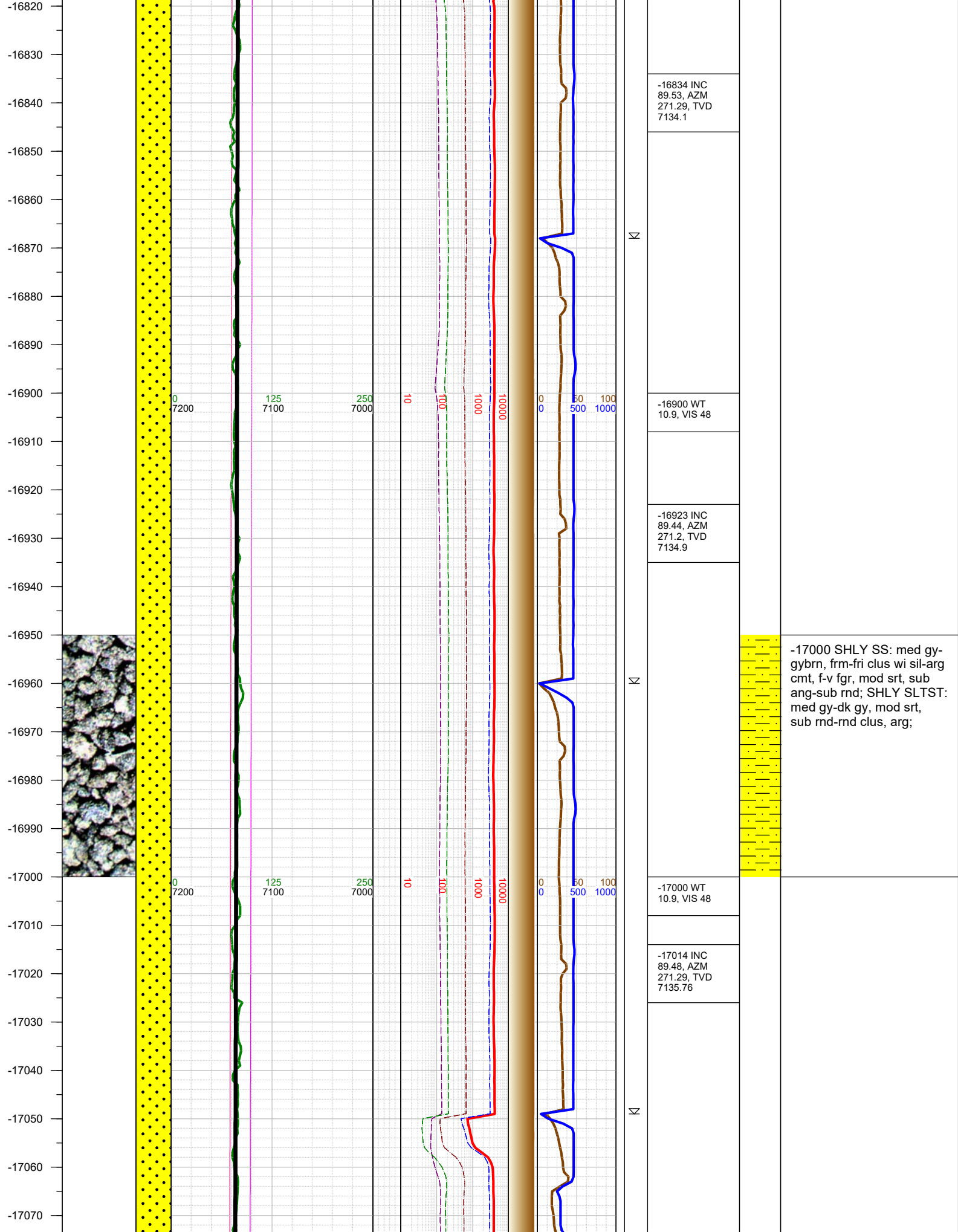

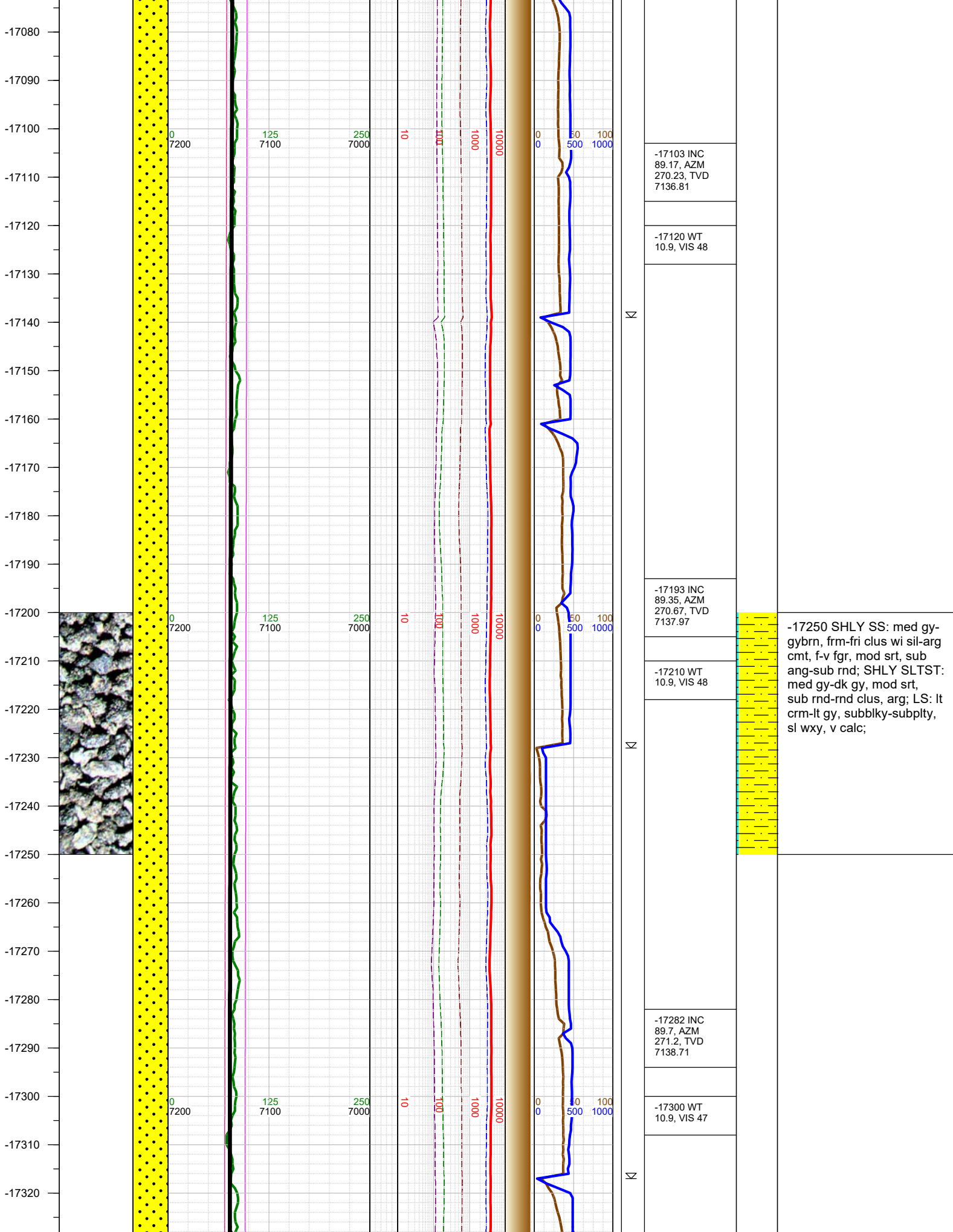

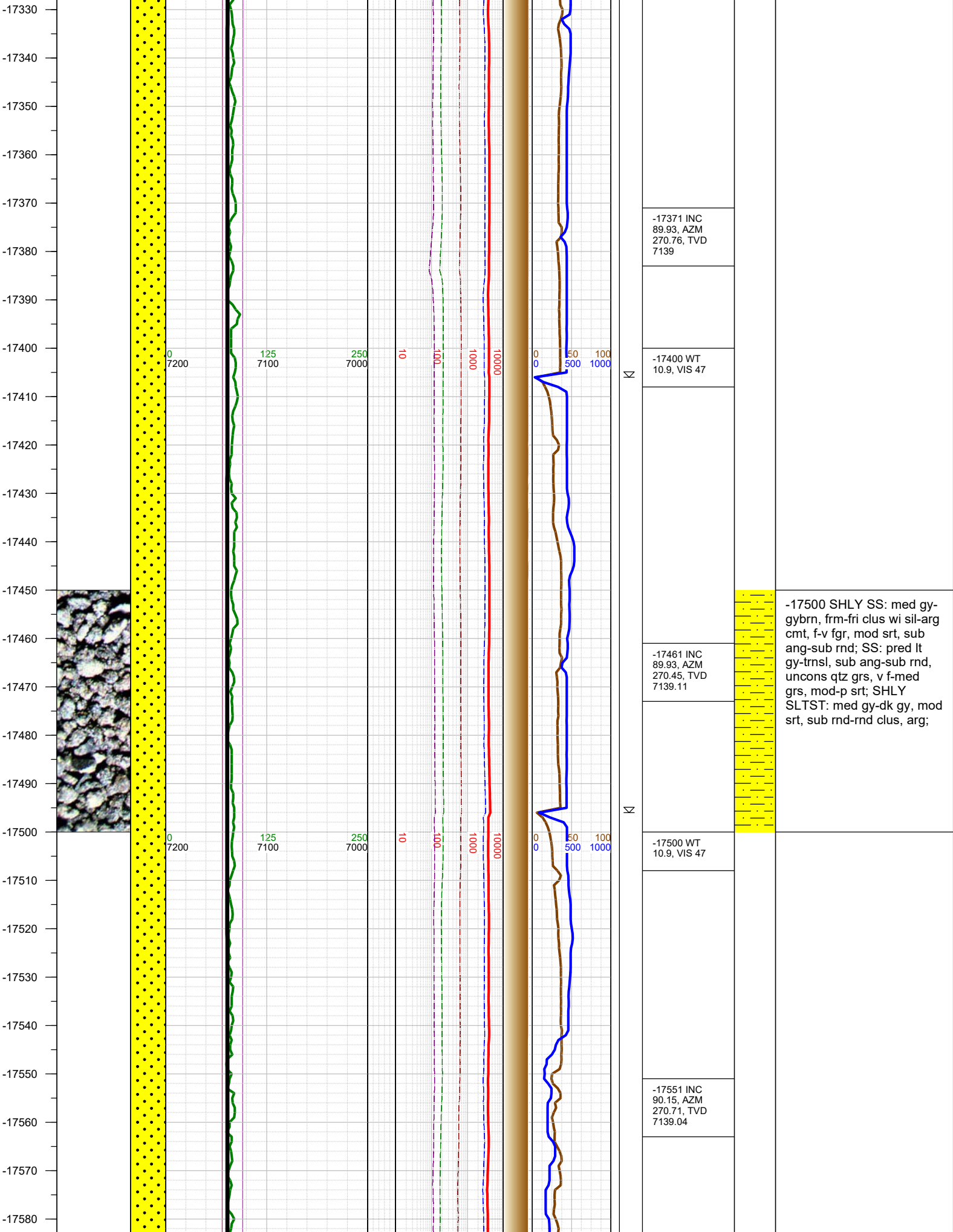

-17500 SHLY SS: med gy-gybrn, frm-fri clus wi sil-arg cmt, f-v fgr, mod srt, sub ang-sub rnd; SS: pred lt gy-trnsl, sub ang-sub rnd, uncons qtz grs, v f-med grs, mod-p srt; SHLY SLTST: med gy-dk gy, mod srt, sub rnd-rnd clus, arg;

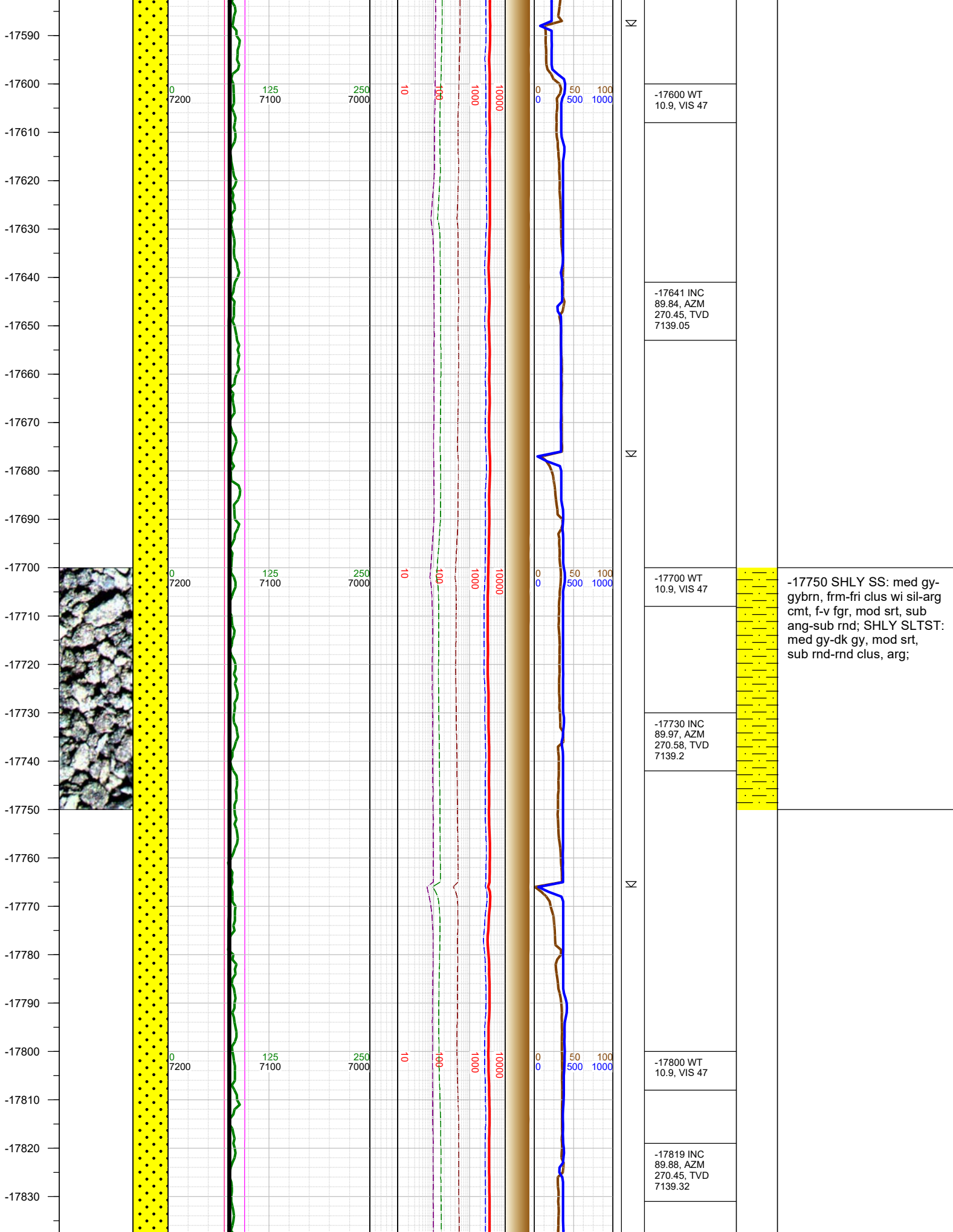

-17750 SHLY SS: med gy-gybrn, frm-fri clus wi sil-arg cmt, f-v fgr, mod srt, sub ang-sub rnd; SHLY SLTST: med gy-dk gy, mod srt, sub rnd-rnd clus, arg;

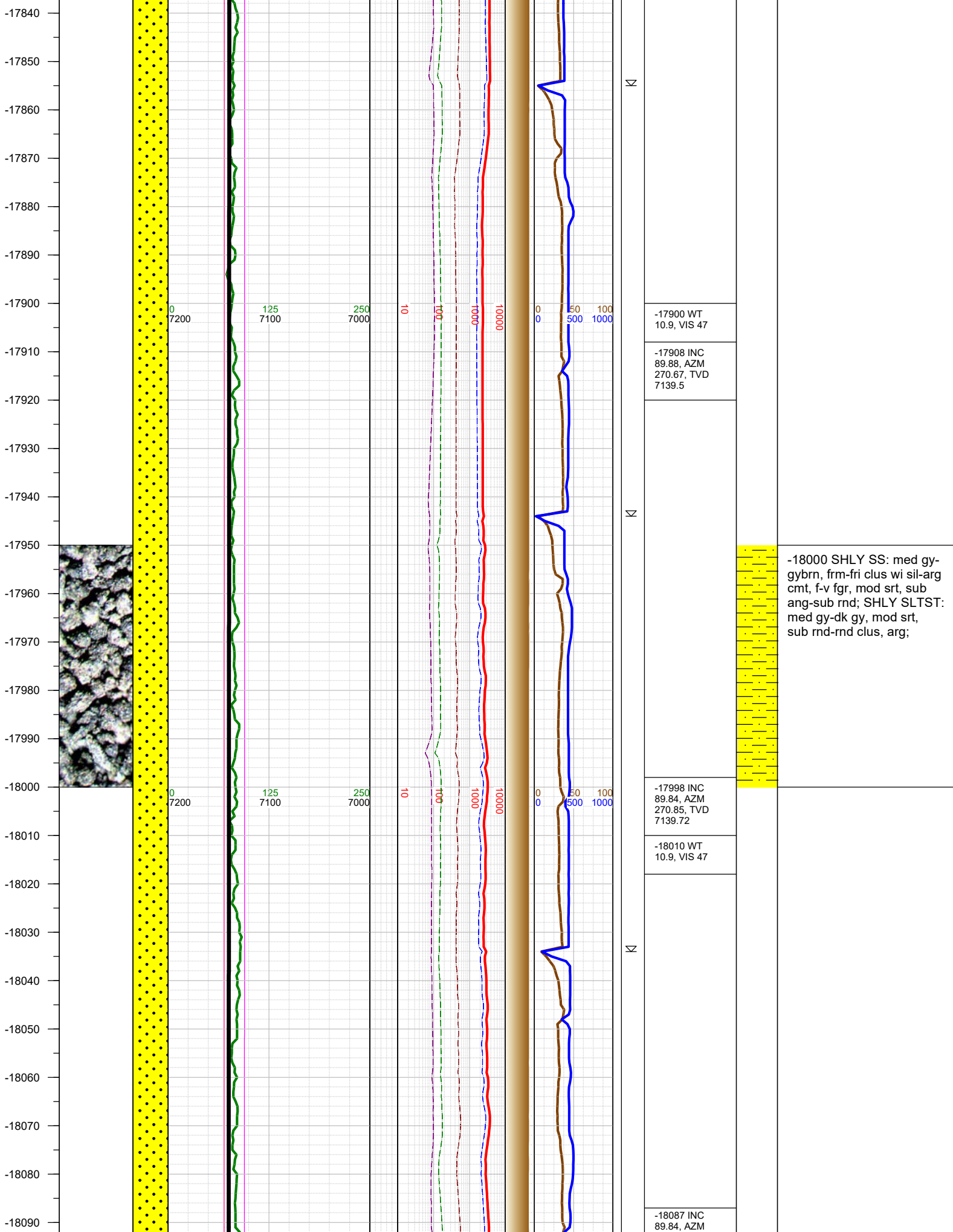

-18000 SHLY SS: med gy-gybrn, frm-fri clus wi sil-arg cmt, f-v fgr, mod srt, sub ang-sub rnd; SHLY SLTST: med gy-dk gy, mod srt, sub rnd-rnd clus, arg;

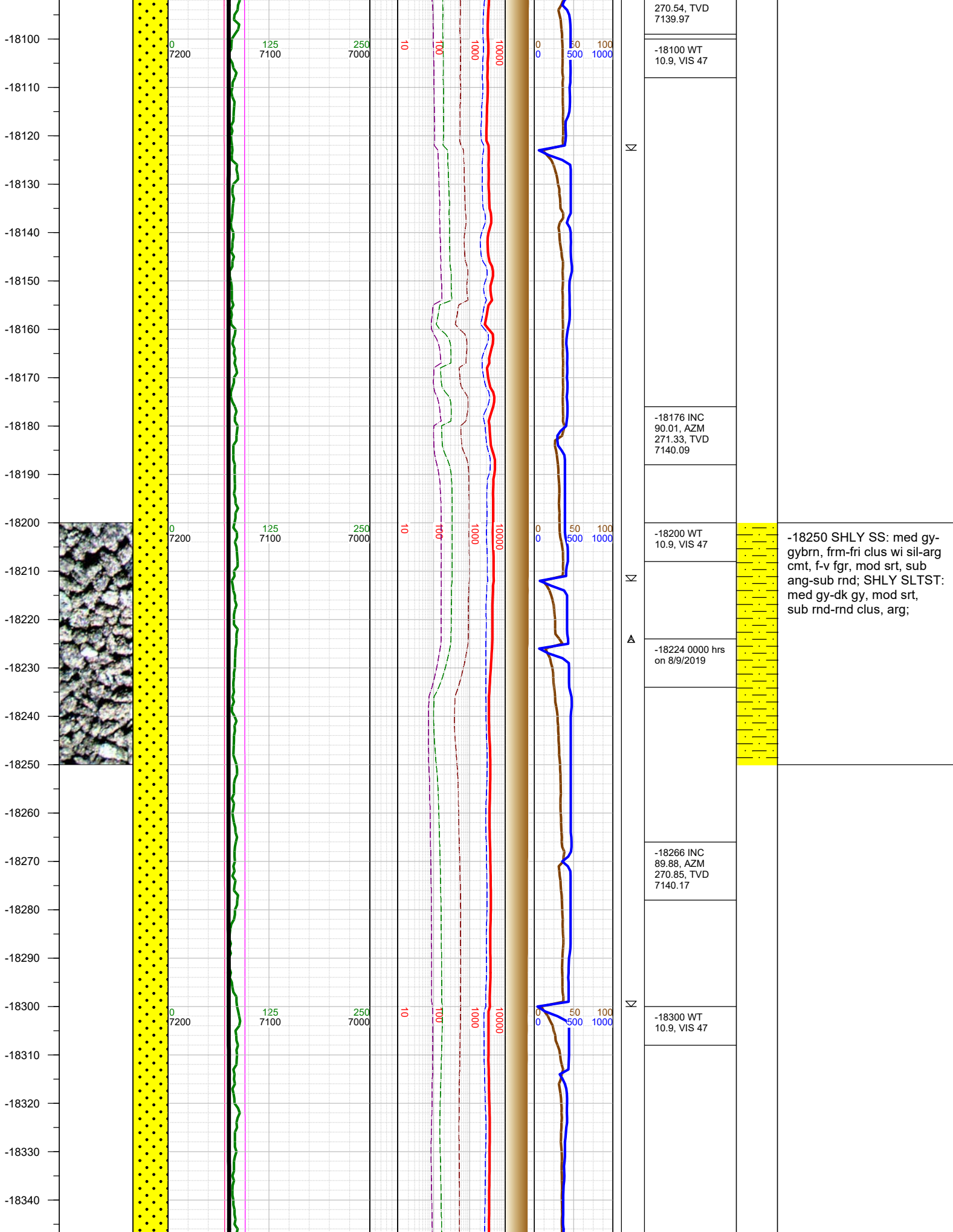

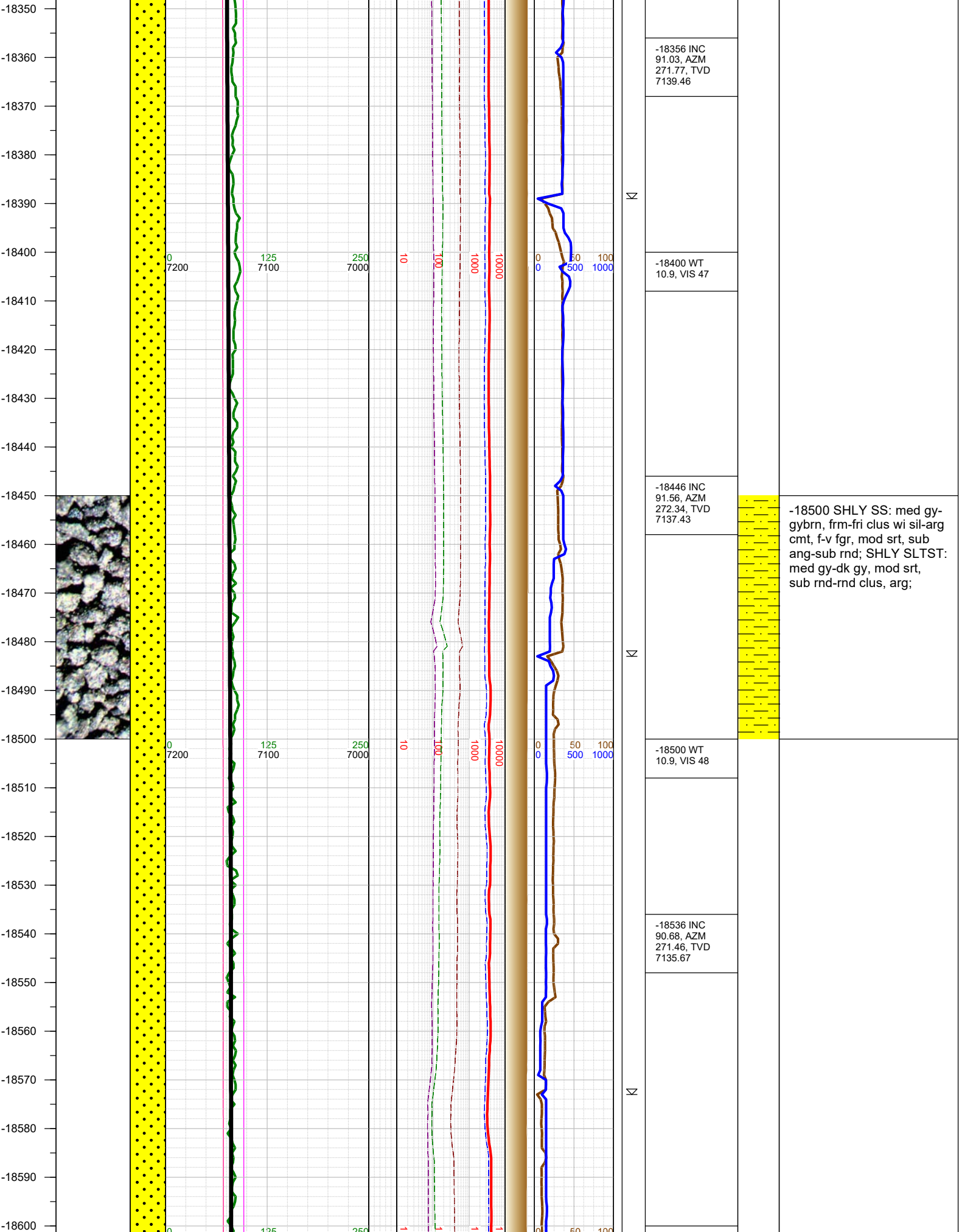

-18500 SHLY SS: med gy-gybrn, frm-fri clus wi sil-arg cmt, f-v fgr, mod srt, sub ang-sub rnd; SHLY SLTST: med gy-dk gy, mod srt, sub rnd-rnd clus, arg;

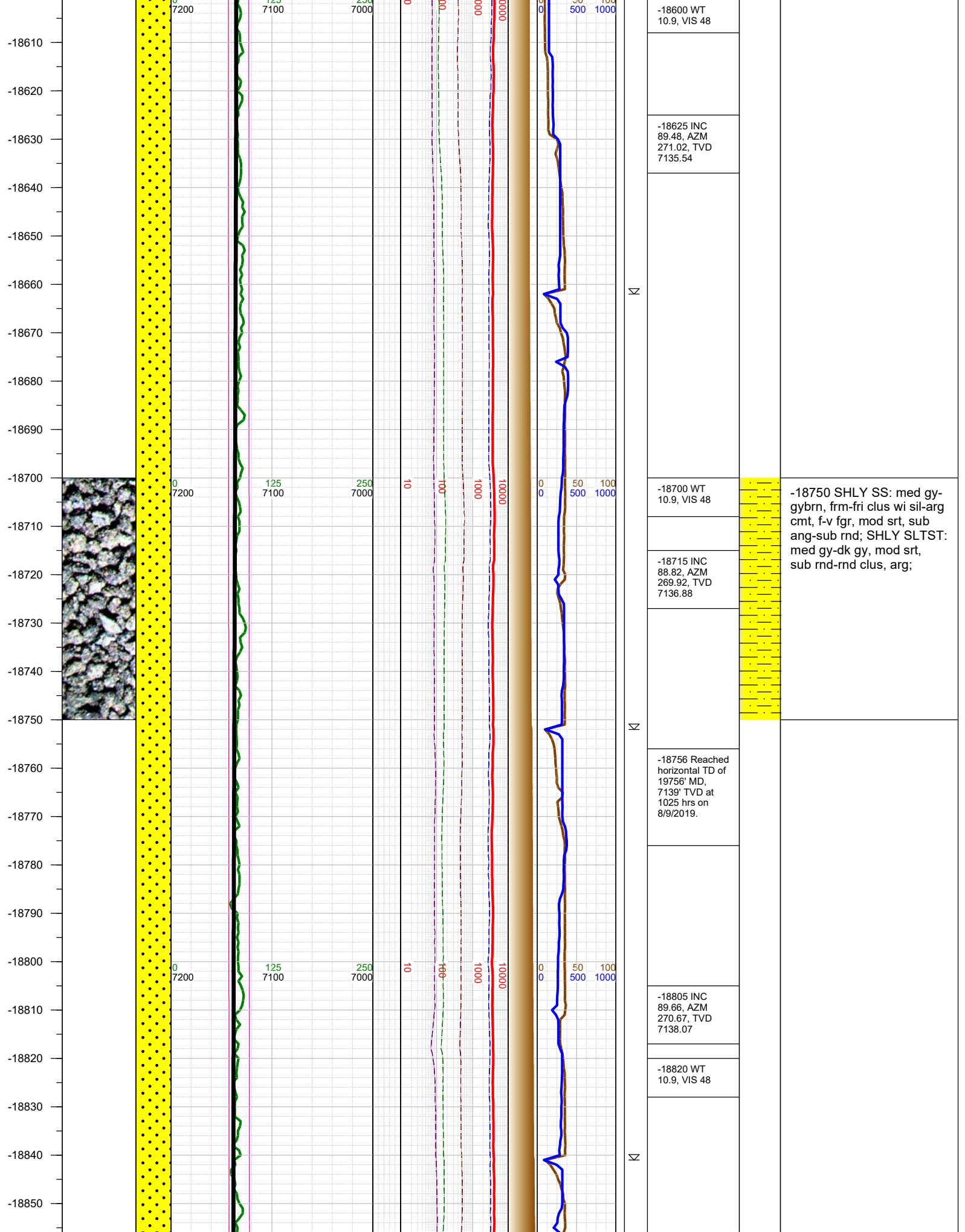

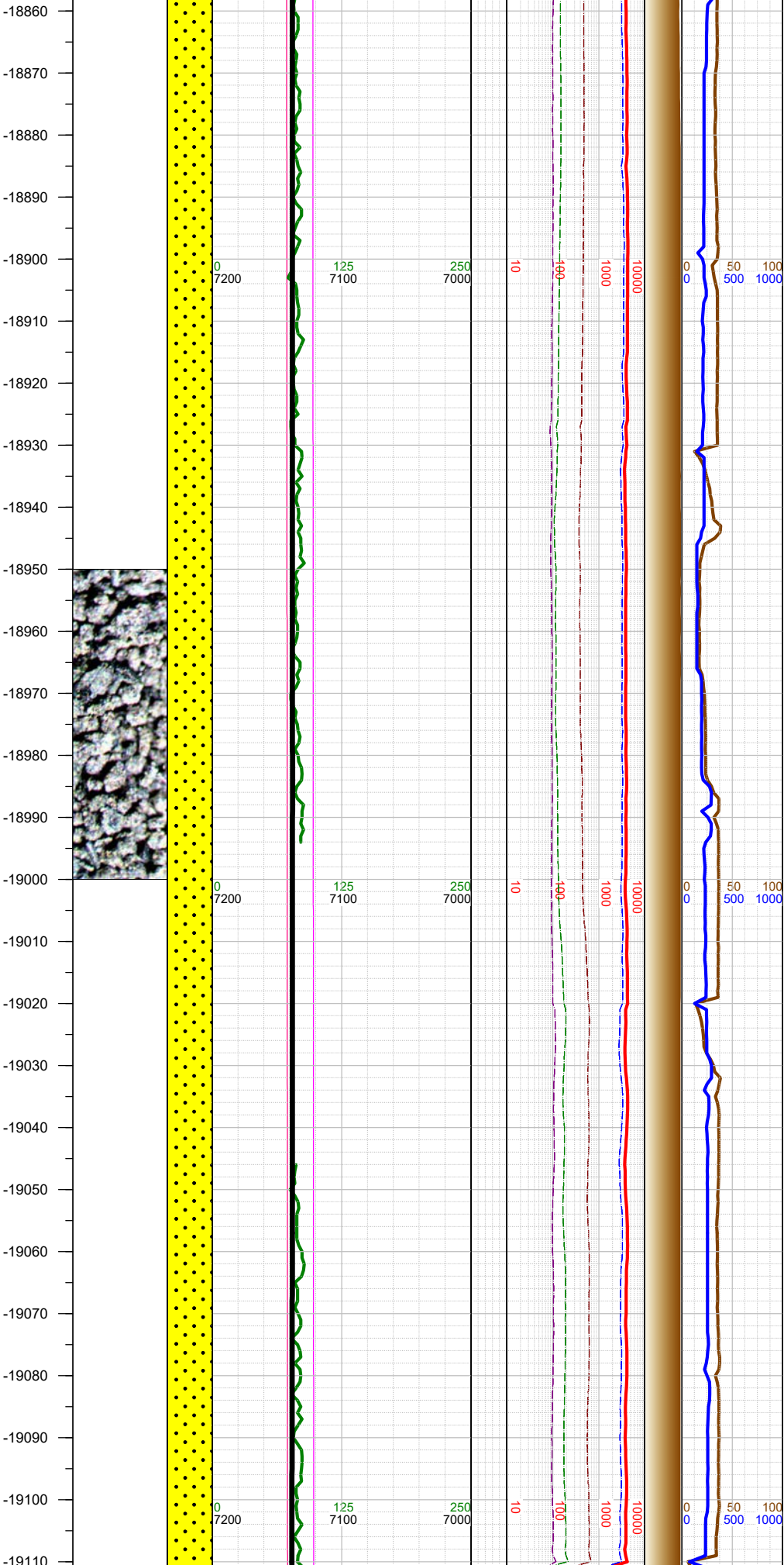

N	-18895 INC 90.06, AZM 270.8, TVD 7138.29		
	-18910 WT 11, VIS 48		
N	-18985 INC 90.19, AZM 271.68, TVD 7138.09	-19000 SHLY SS: med gy- gybrn, frm-fri clus wi sil-arg cmt, f-v fgr, mod srt, sub ang-sub rnd; SHLY SLTST: med gy-dk gy, mod srt, sub rnd-rnd clus, arg;	
	-19000 WT 11, VIS 47		
N	-19075 INC 89.53, AZM 270.54, TVD 7138.31		
	-19100 WT 11, VIS 47		

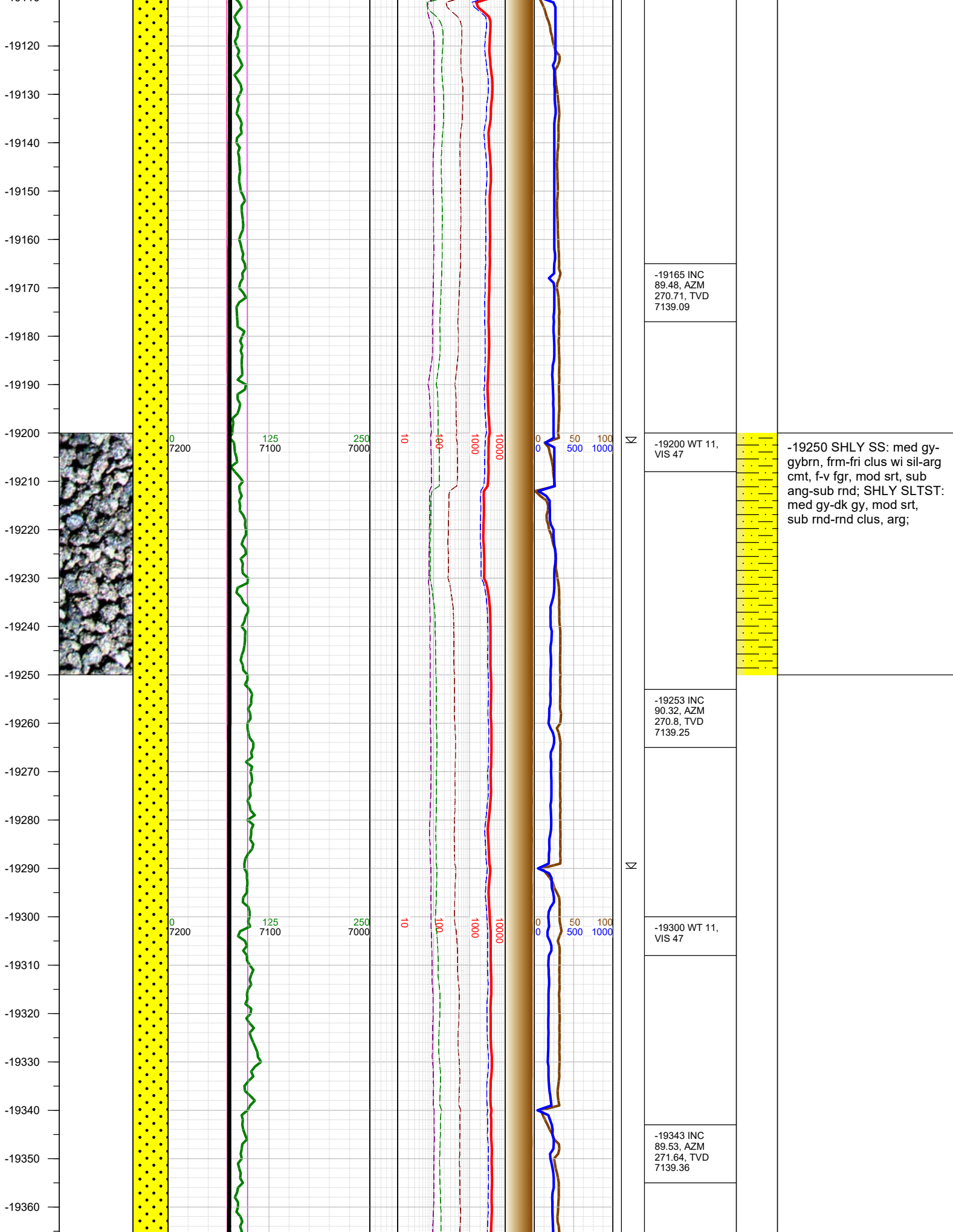

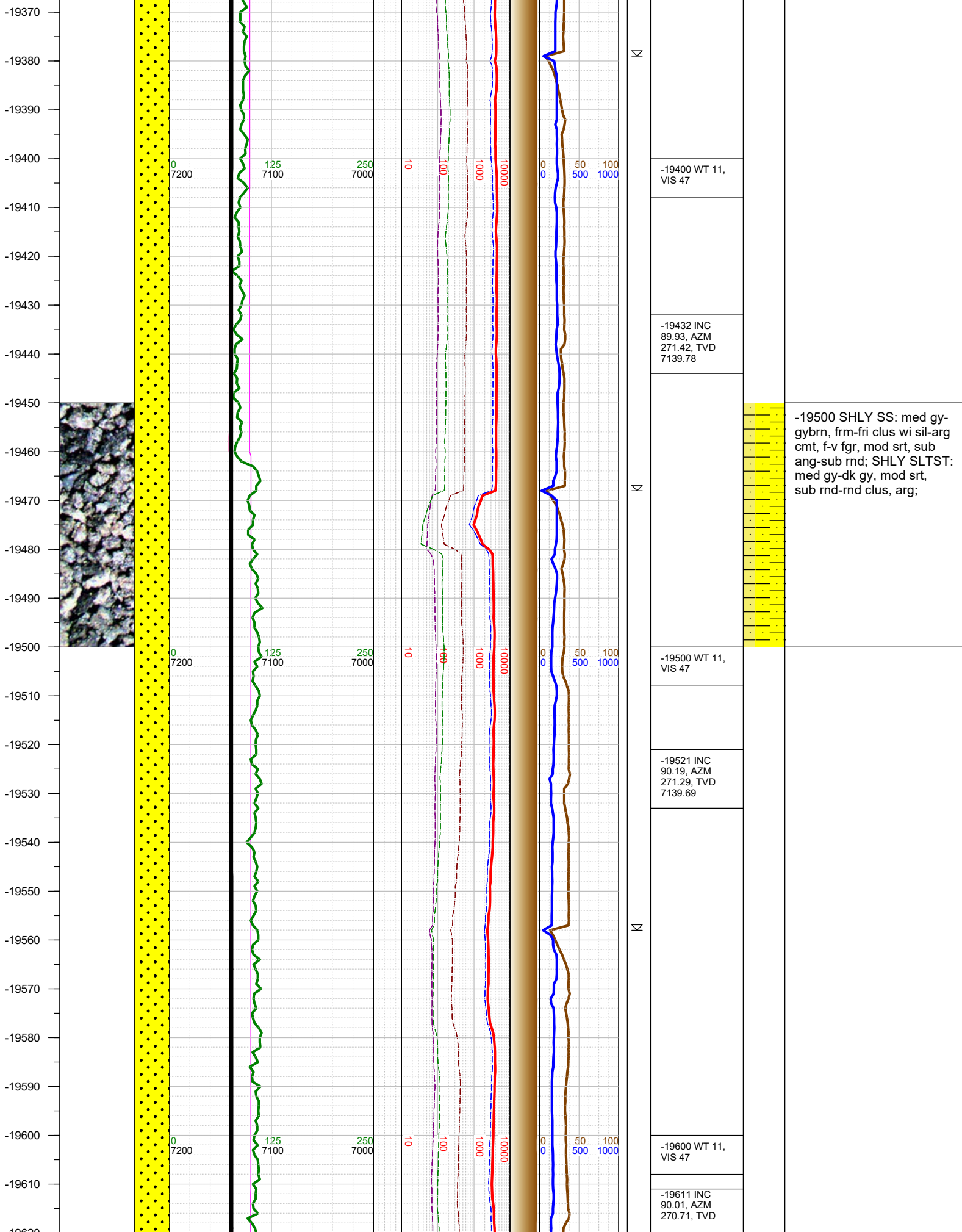

-19500 SHLY SS: med gy-gybrn, frm-fri clus wi sil-arg cmt, f-v fgr, mod srt, sub ang-sub rnd; SHLY SLTST: med gy-dk gy, mod srt, sub rnd-rnd clus, arg;

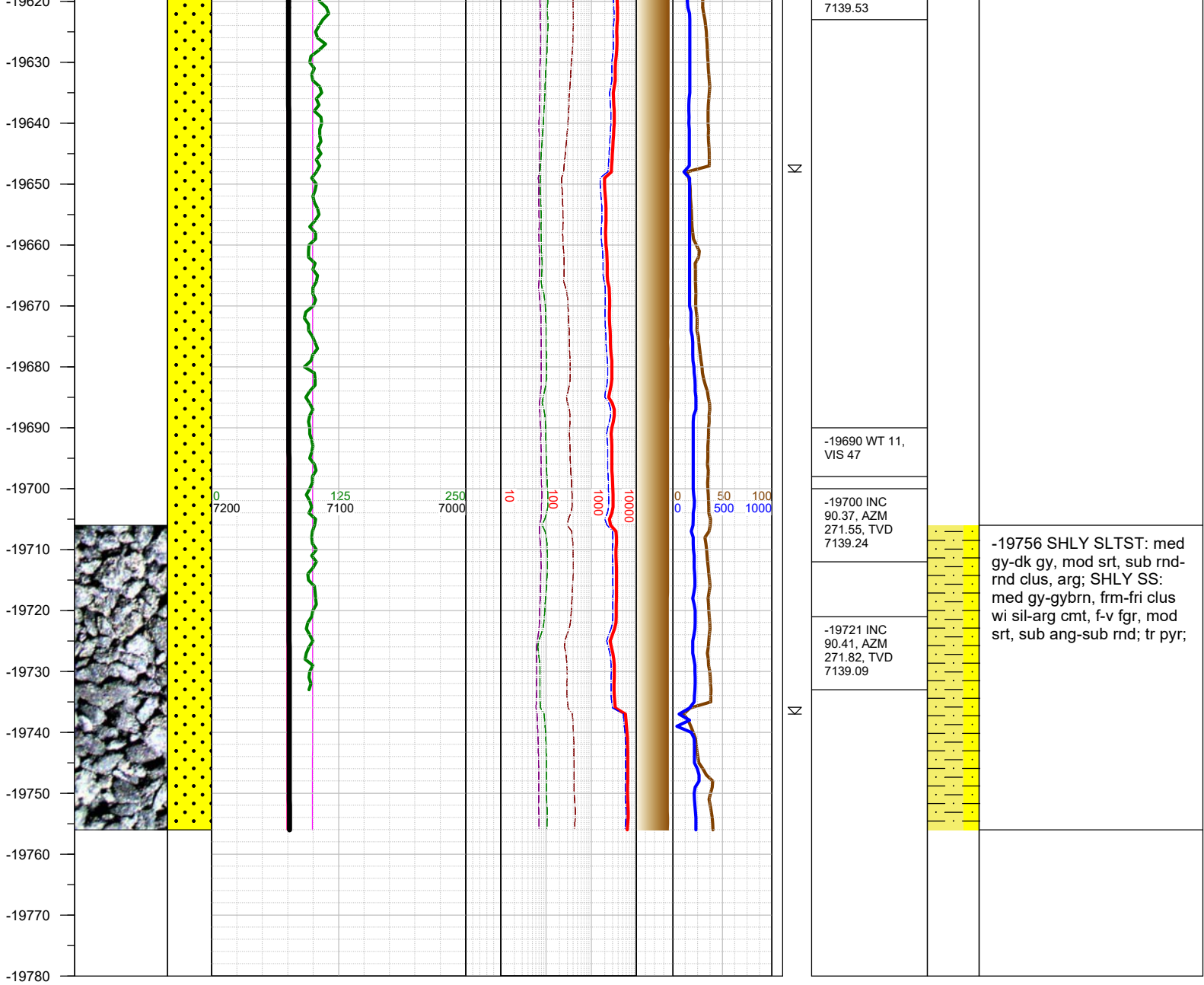

TOTAL DEPTH = 19756'

Thank you for using Earth Science Agency