



REALTIME LOG

Gamma Ray

Scale:

1:240

Measured Depth

Depth Reference:

Driller's Depth

Company: Anadarko

Well: JDB 15-9HZ

Field: Wattenburg

County: Weld

Country: United States

Status:

Final Print

Surface Location:

Latitude: 040° 02' 43.485" N

Longitude: 104° 45' 27.774" W

Other Services:

API No: 051234921500

Job ID: 109810344

SEC: 15

TWN: 1N

RGE: 66W

Elev. KB: 5153.00 ft

Elev. DF: 5170.00 ft

Elev. GL: 5153.00 ft

Permanent Datum (P.D.): Ground Level

Elevation: 5153.00 ft

Log Measured From: Rig Floor

Above P.D.: 17.00 ft

Elev. KB: 5170.00 ft

Elev. DF: 5170.00 ft

Elev. GL: 5153.00 ft

Dates

Interval

Magnetic Field Reference

From: 2019-07-06

To: 2019-07-08

Spud: 2019-07-06

Drilled (ft)

Logged (ft)

Azi Reference North: True

Dip Angle: (deg)

66.30

Top: 1894.00

Bottom: 1357.00

Top: 1894.00

Bottom: 13514.00

Total Magnetic Field Strength: (nT)

Mag to Reference North Correction: (deg)

52291

7.84

Borehole Record

Casing Record

Hole Size (in)

From (ft)

To (ft)

Size (in)

Weight (lb/ft)

From (ft)

To (ft)

13.500

17.00

1894.00

9.625

25.00

17.00

1884.00

7.875

1894.00

13557.00

Mud Record

Deviation Record

Type

From (ft)

To (ft)

Hole Size (in)

Interval (ft)

Inc | Az (Start)

Inc | Az (End)

Diesel-Oil Based Mud

1894.00

13557.00

7.875

11663.00

18.59 | 111.80

93.41 | 359.62

Acquisition System

Software Version

Other

Cadence DeliverableGen

RT 5.2 1.0.8425.1

Rig: Contractor: District:

Akita 522 Akita Drilling RMA

Unit: D & E

(C) 2018 Baker Hughes, a GE company, LLC - All rights reserved. Baker Hughes, a GE company, LLC and its affiliates ("BHGE") provides this information on an "as is" basis for general information purposes and believes it to be accurate as of the date of publication. BHGE does not make any representation as to the accuracy or completeness of the information and makes no warranties of any kind, specific, implied or oral, to the fullest extent permissible by law, including those of merchantability and fitness for a particular purpose or use. BHGE hereby disclaims any and all liability for any direct, indirect, consequential or special damages, claims for lost profits, or third party claims arising from the use of the information, whether a claim is asserted in contract, tort, or otherwise. The BHGE logo is a trademark of Baker Hughes, a GE company, LLC. GE and the GE monogram are trademarks of General Electric Company used under trademark license.

Log Run Summary

Run No	Bit Run No.	Bit Size (in)	Bit Type	Bit Gauge Length (in)	Assembly Type	Logged Interval		Bit Depth Interval		Date / Time		Circ. Hours (h)
						Top (ft)	Bottom (ft)	From (ft)	To (ft)	Start Logging	End Logging	
1	1	7.875	PDC	2.00	Steerable	1894.00	13514.00	1894.00	13557.00	2019-07-06 04:54	2019-07-08 15:59	50.95

Crew

Name	Arrive Wellsite	Depart Wellsite	Name	Arrive Wellsite	Depart Wellsite	Name	Arrive Wellsite	Depart Wellsite
John Mason	2019-07-05	2019-07-08	Michael Parks	2019-07-05	2019-07-08	Teni Onafowokan	2019-07-05	2019-07-07

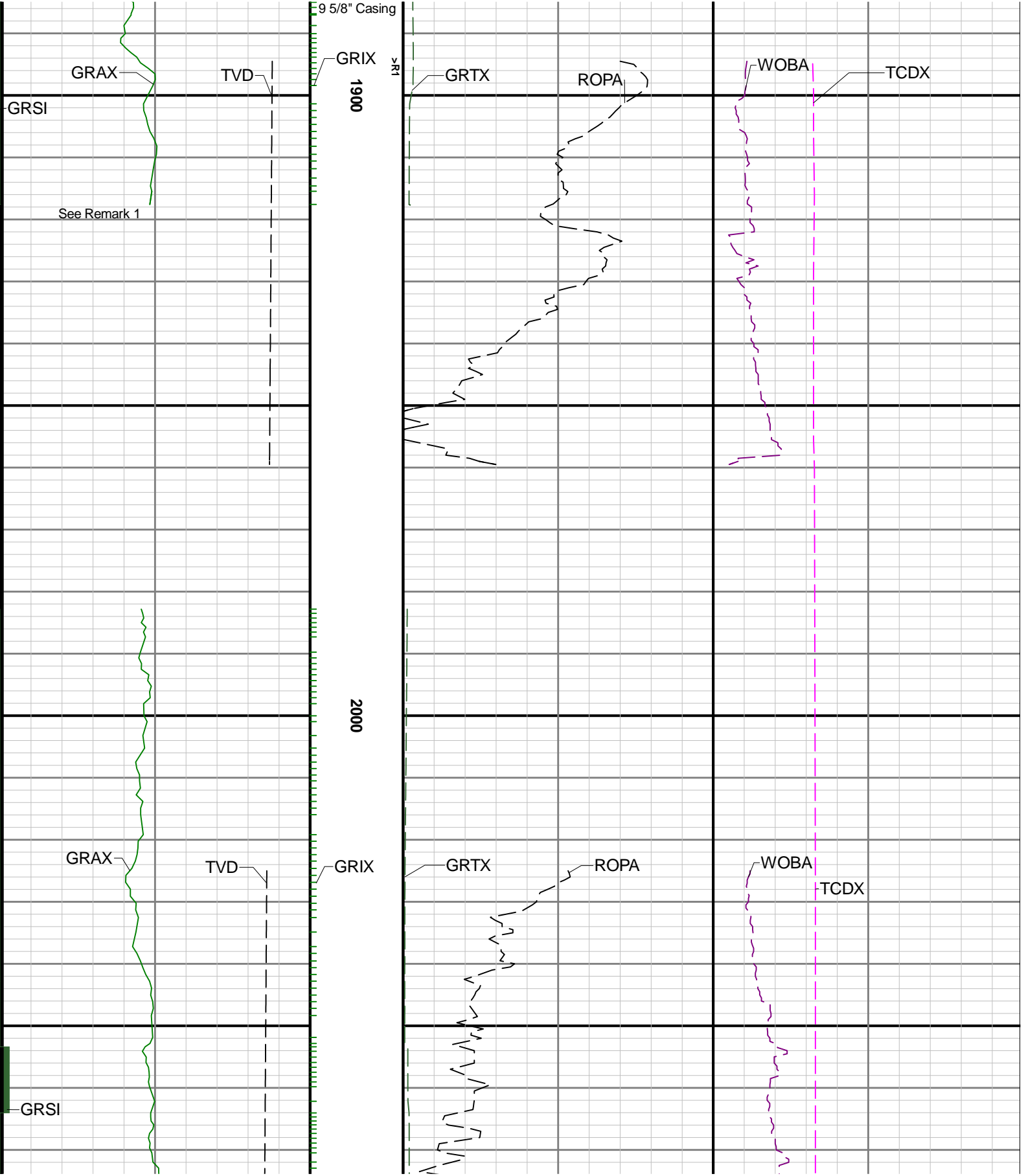

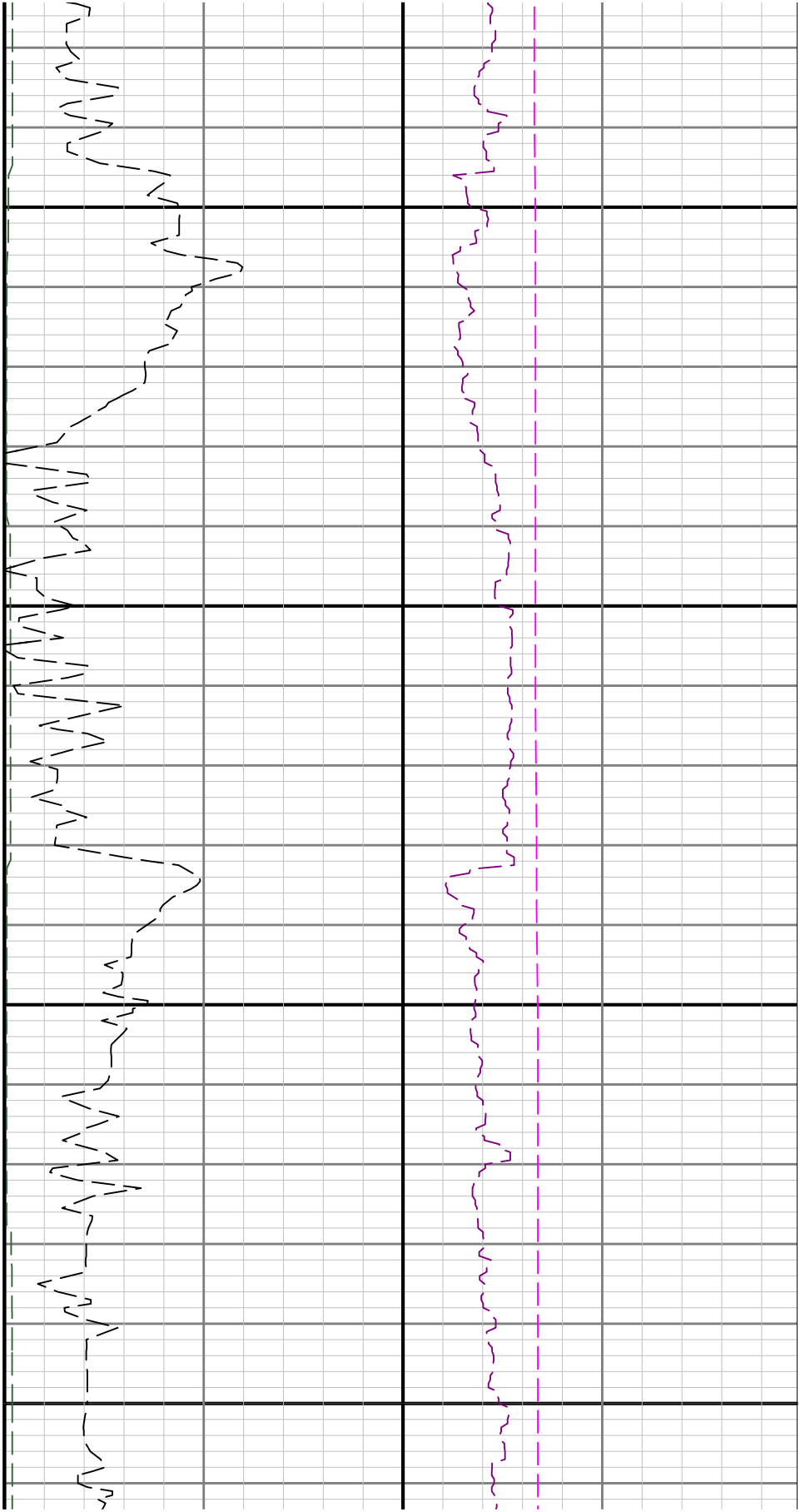

2100

2200

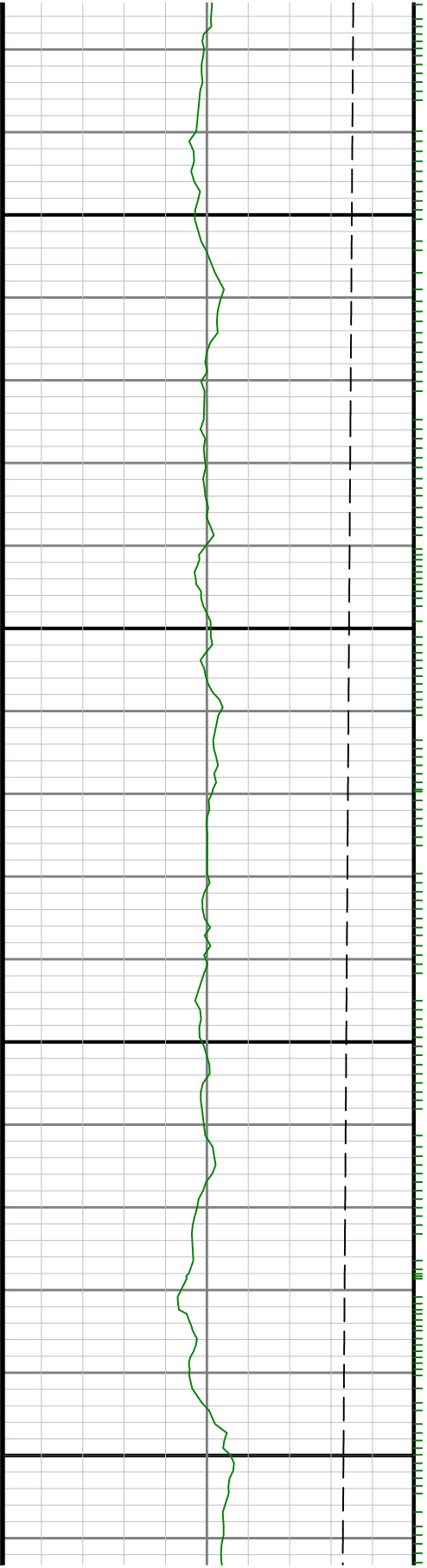

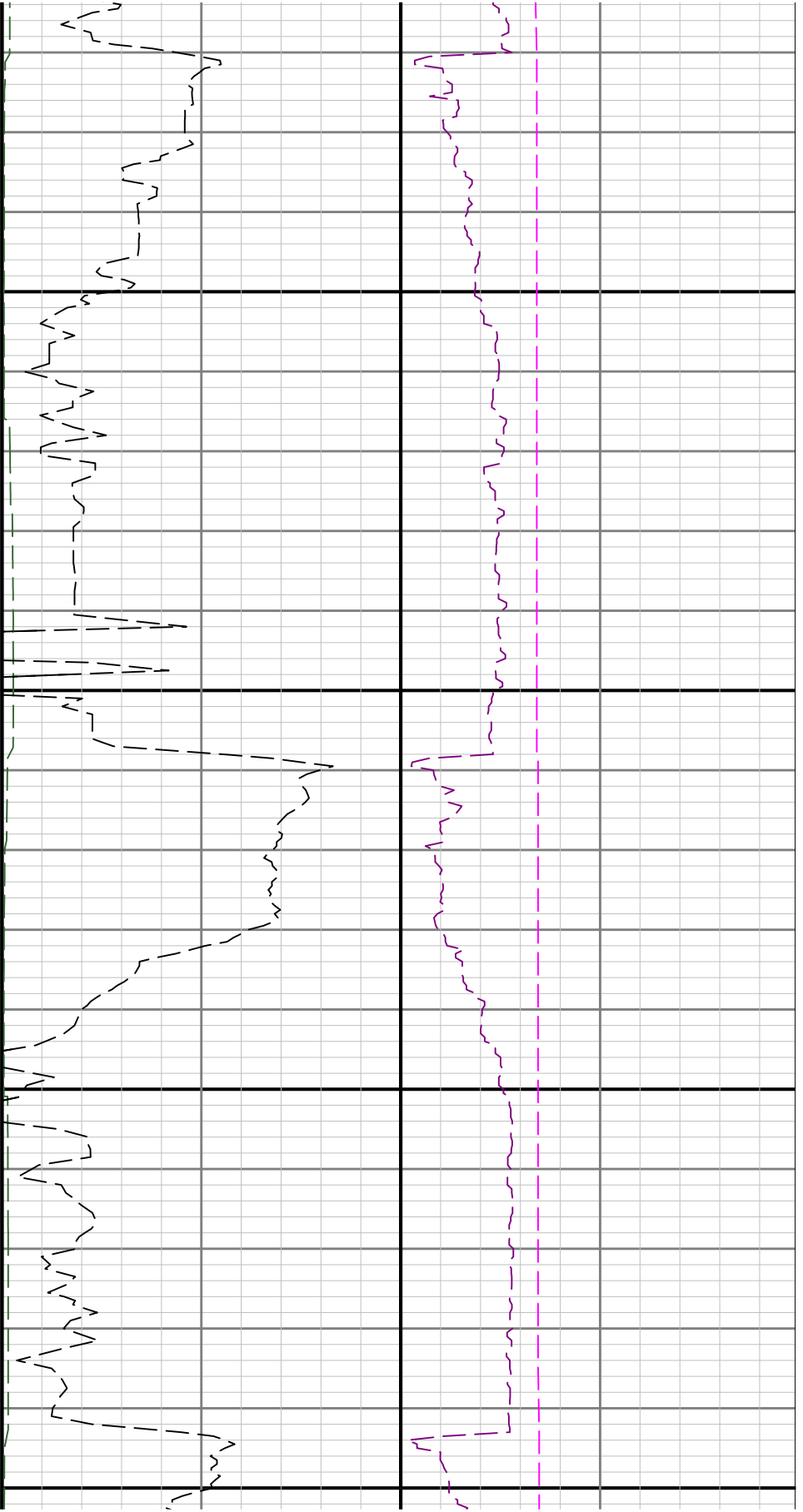

2300

2400



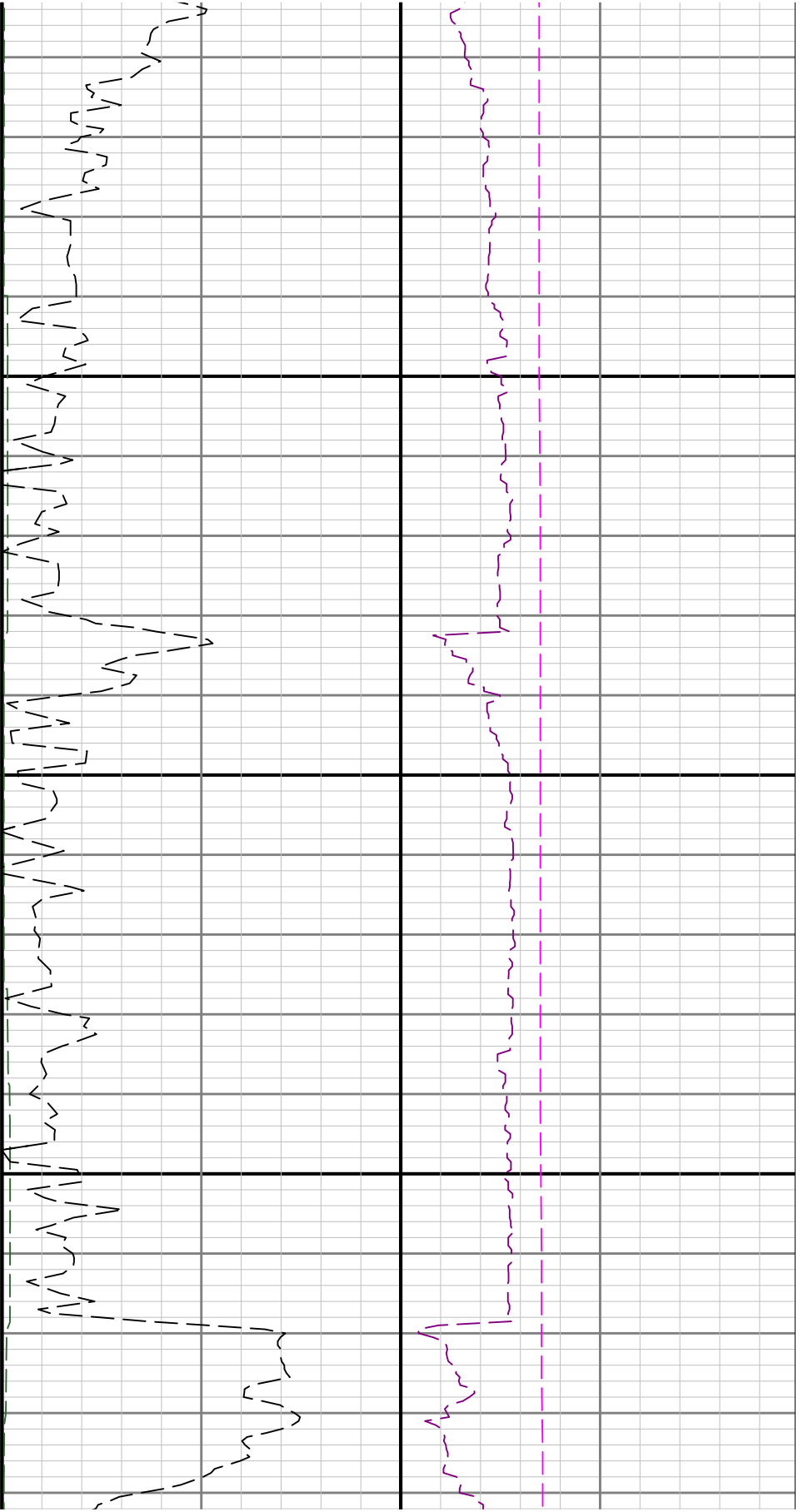

2500

2600

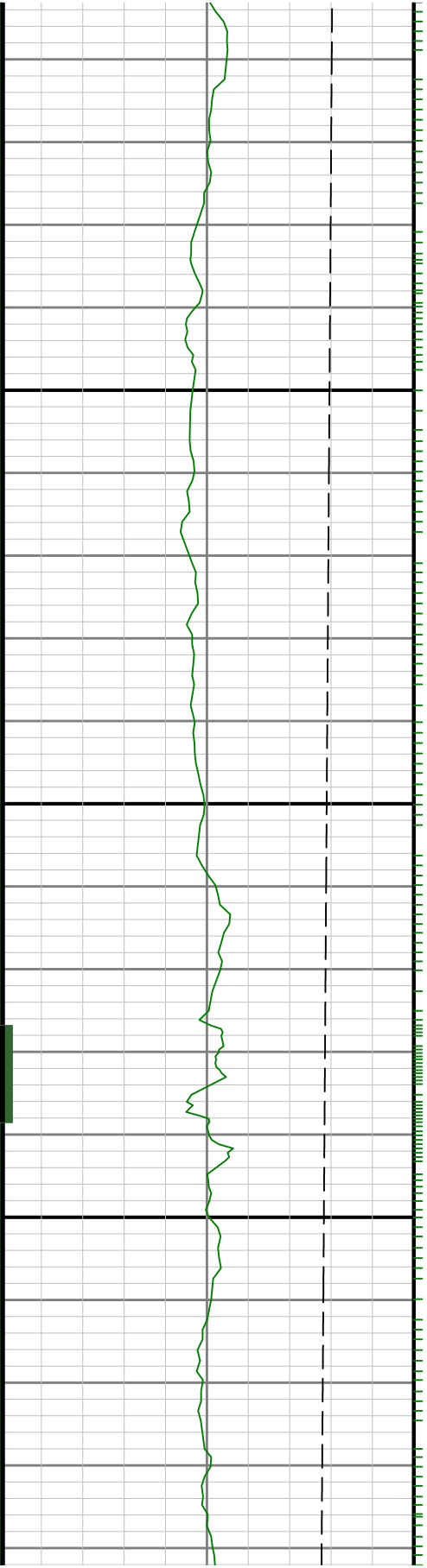

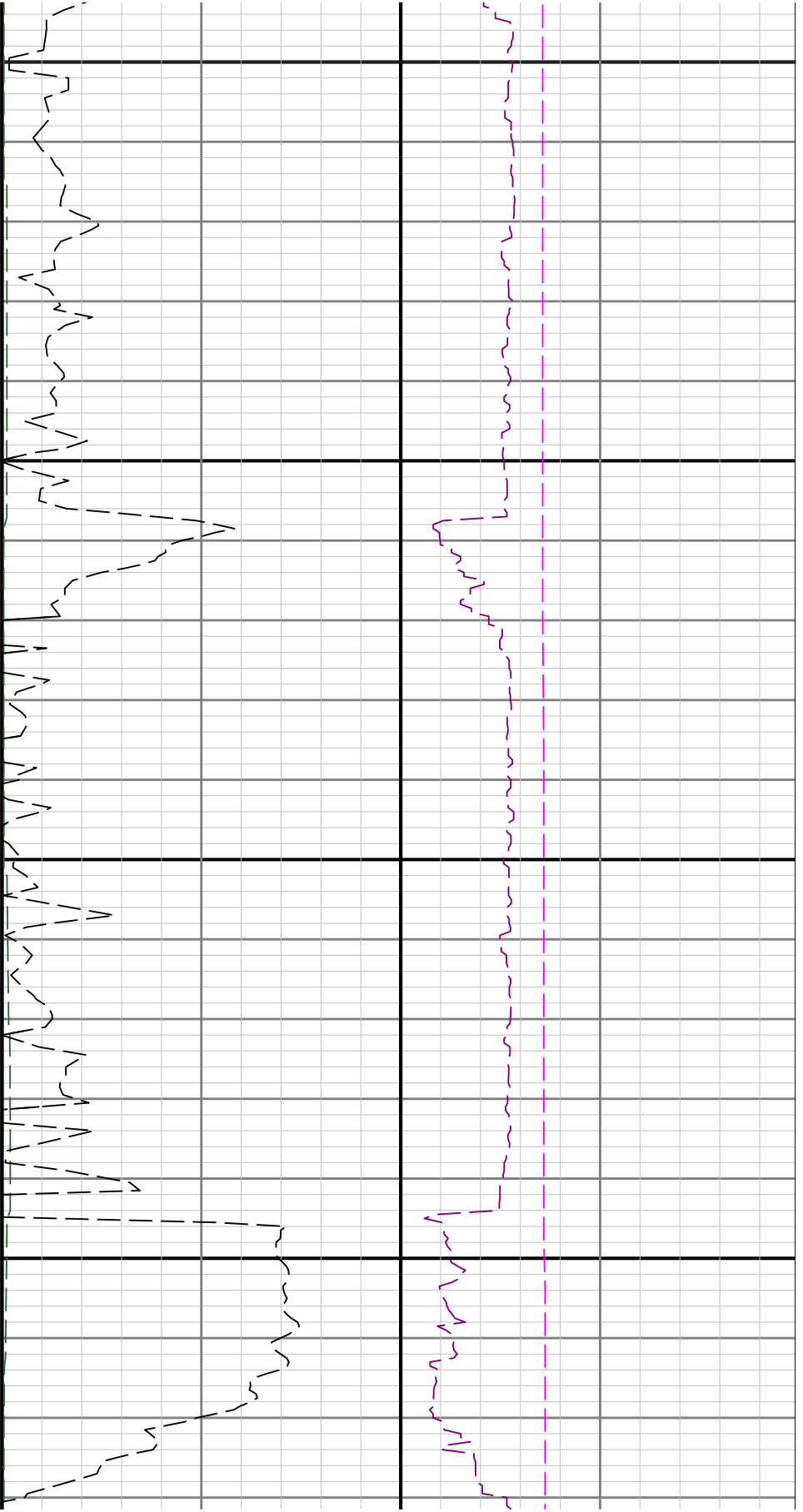

2700

2800

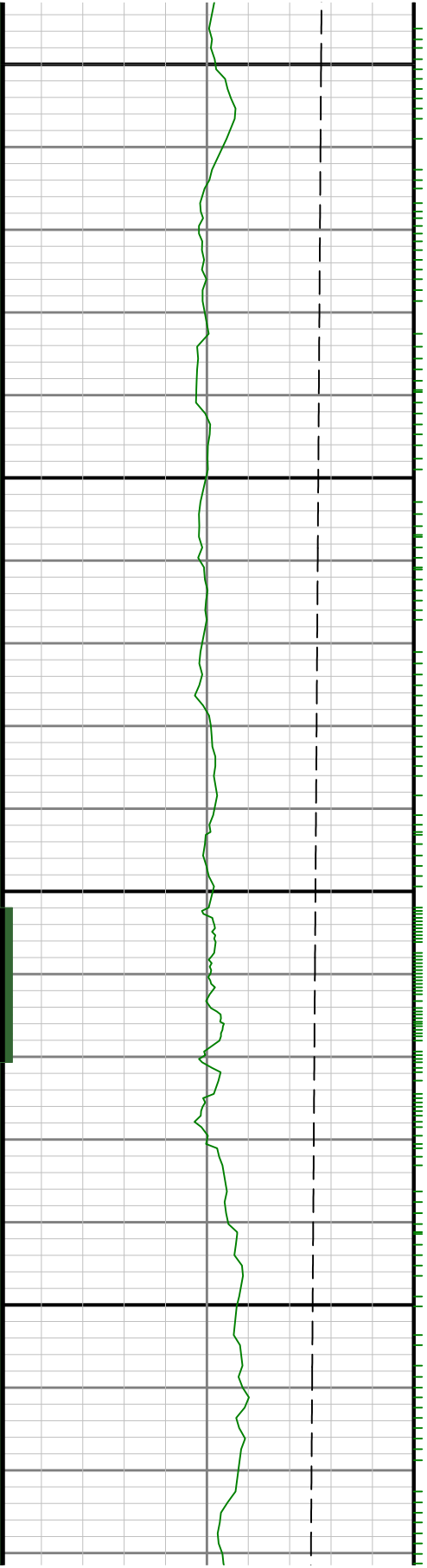

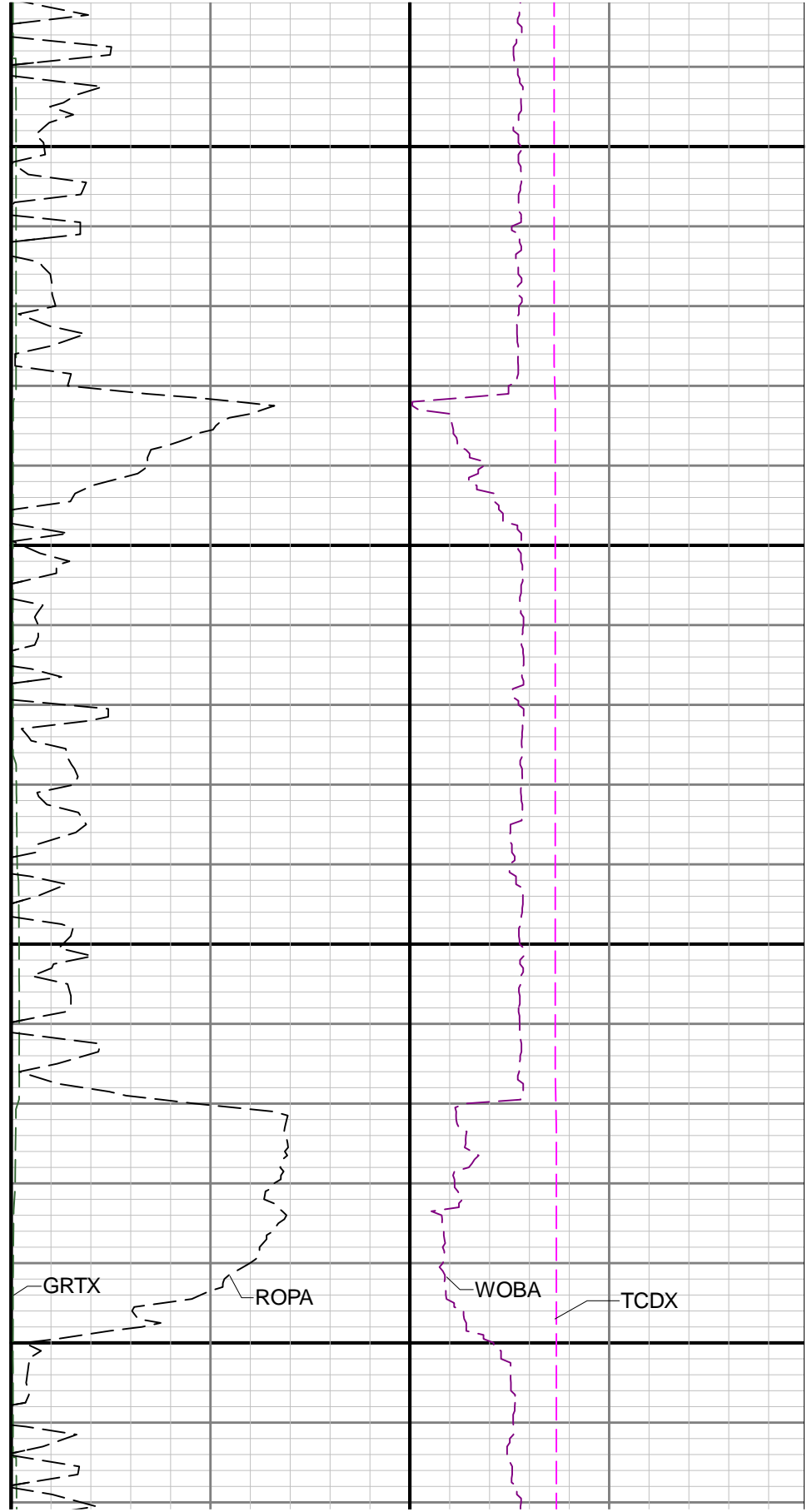
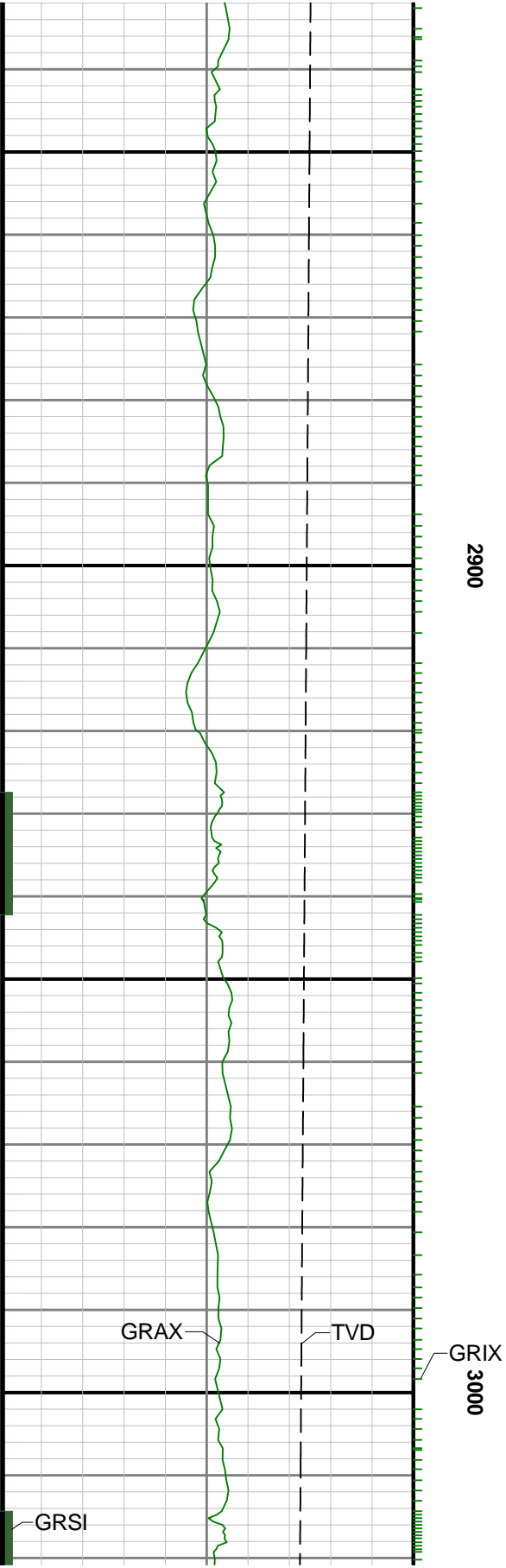

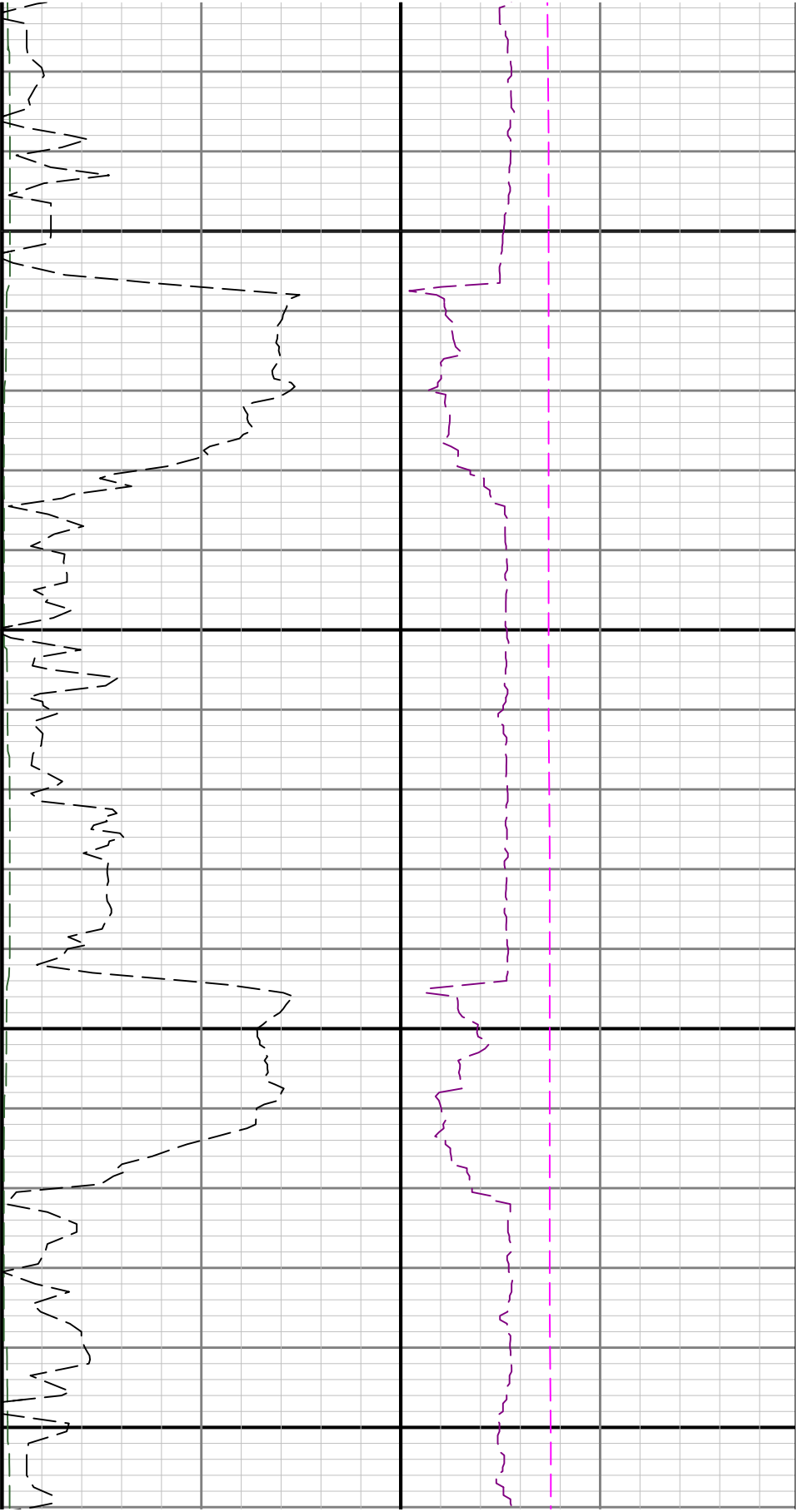

3100

3200

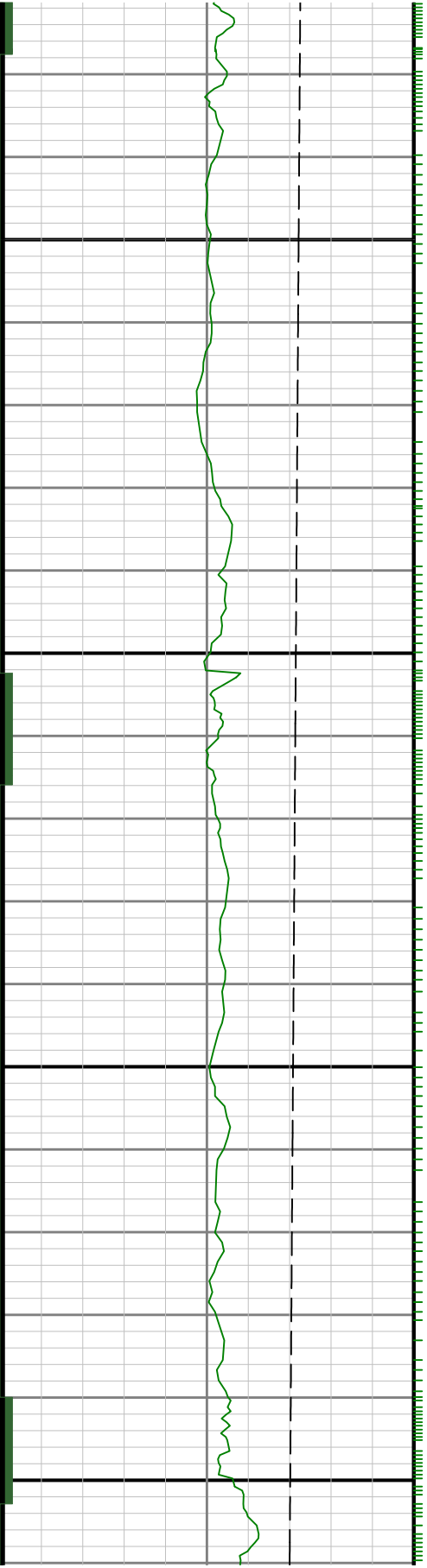

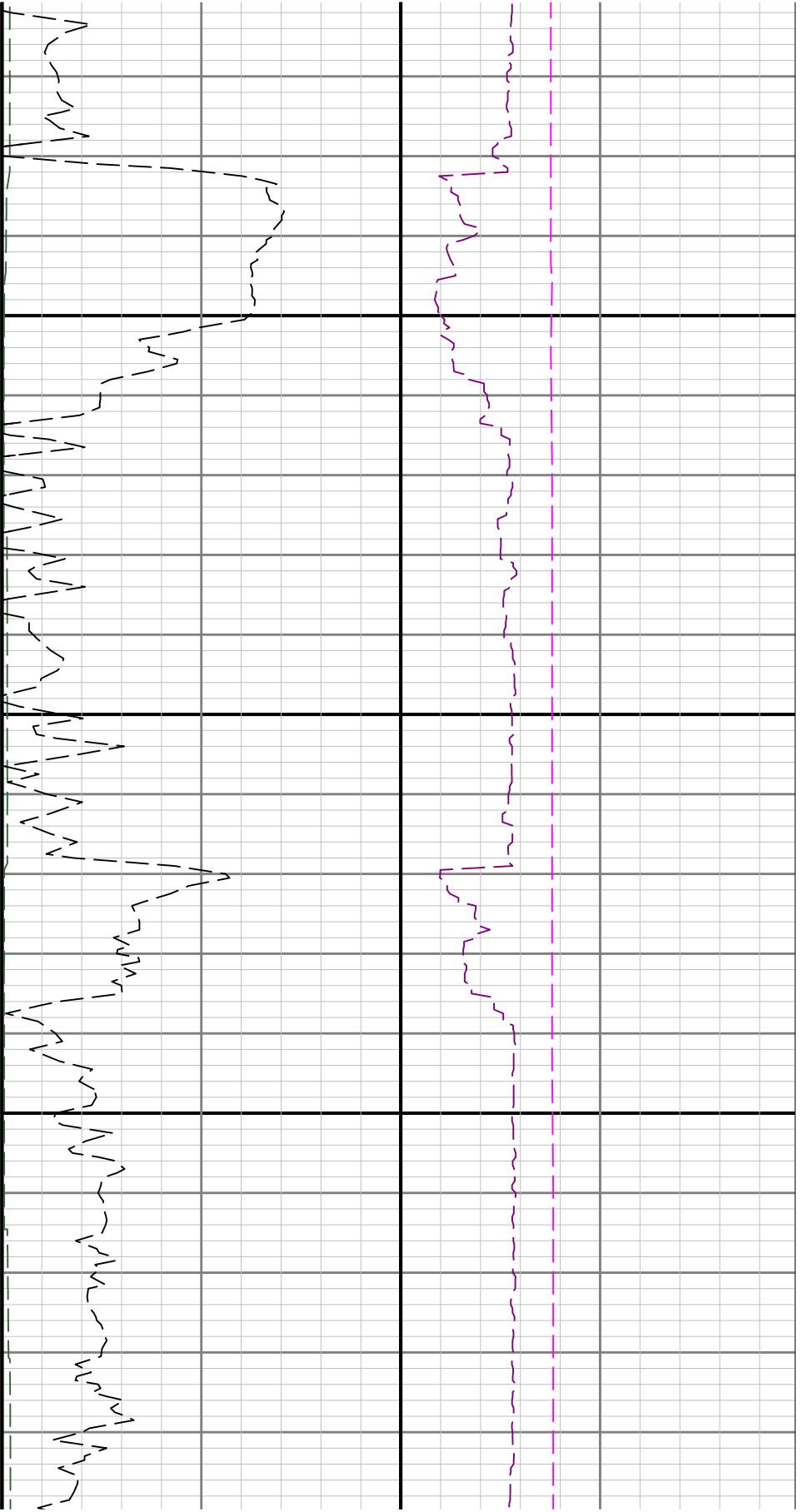

3300

34

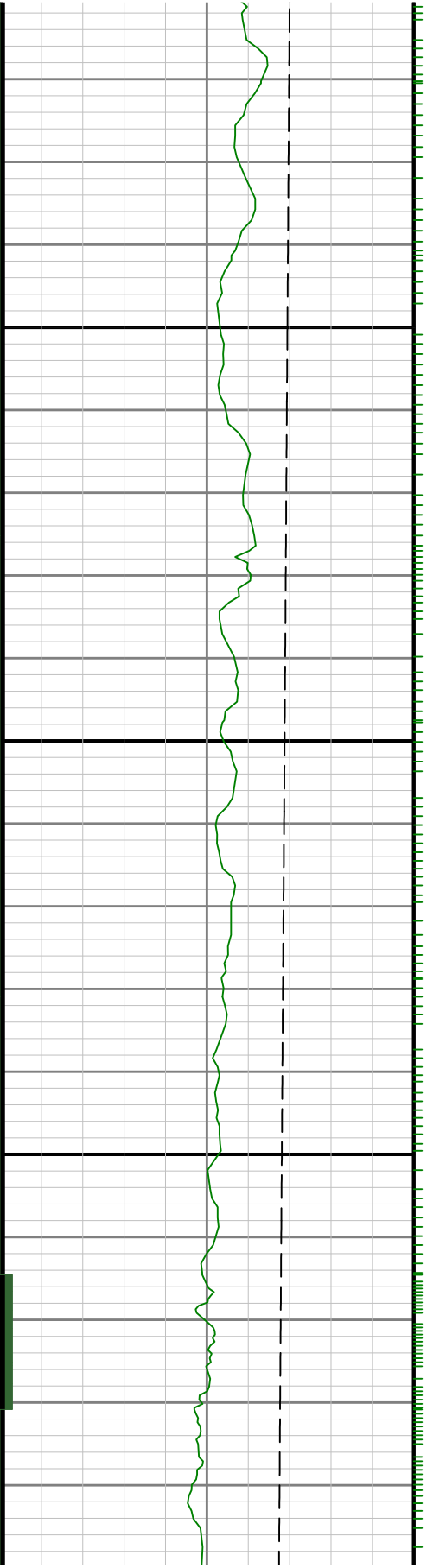

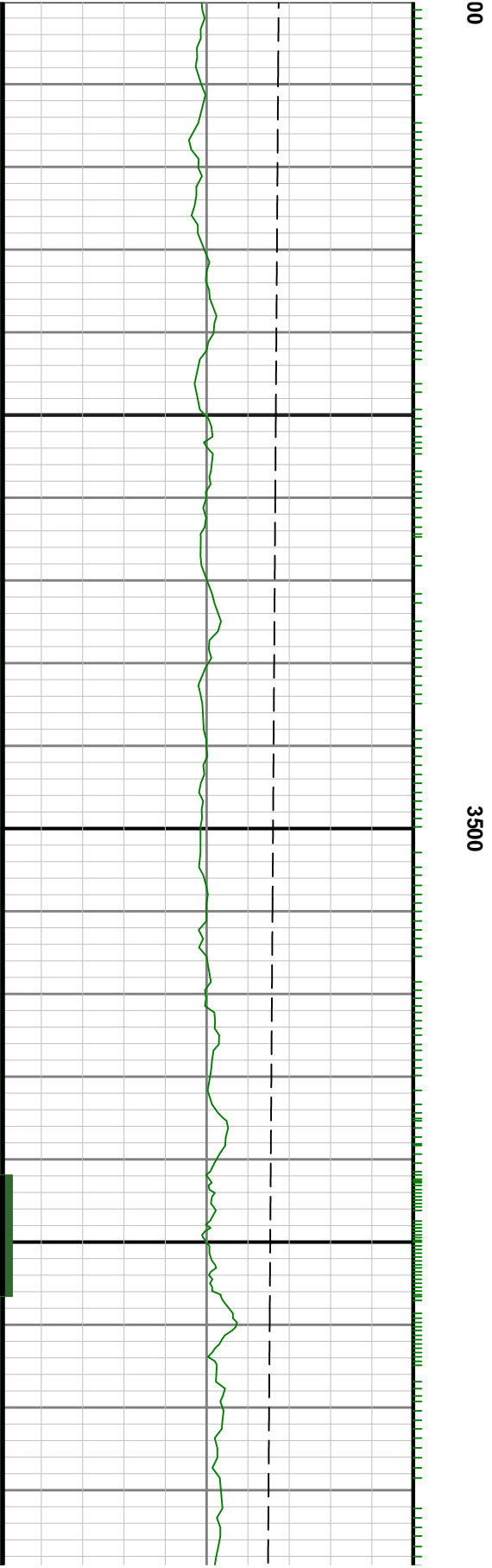
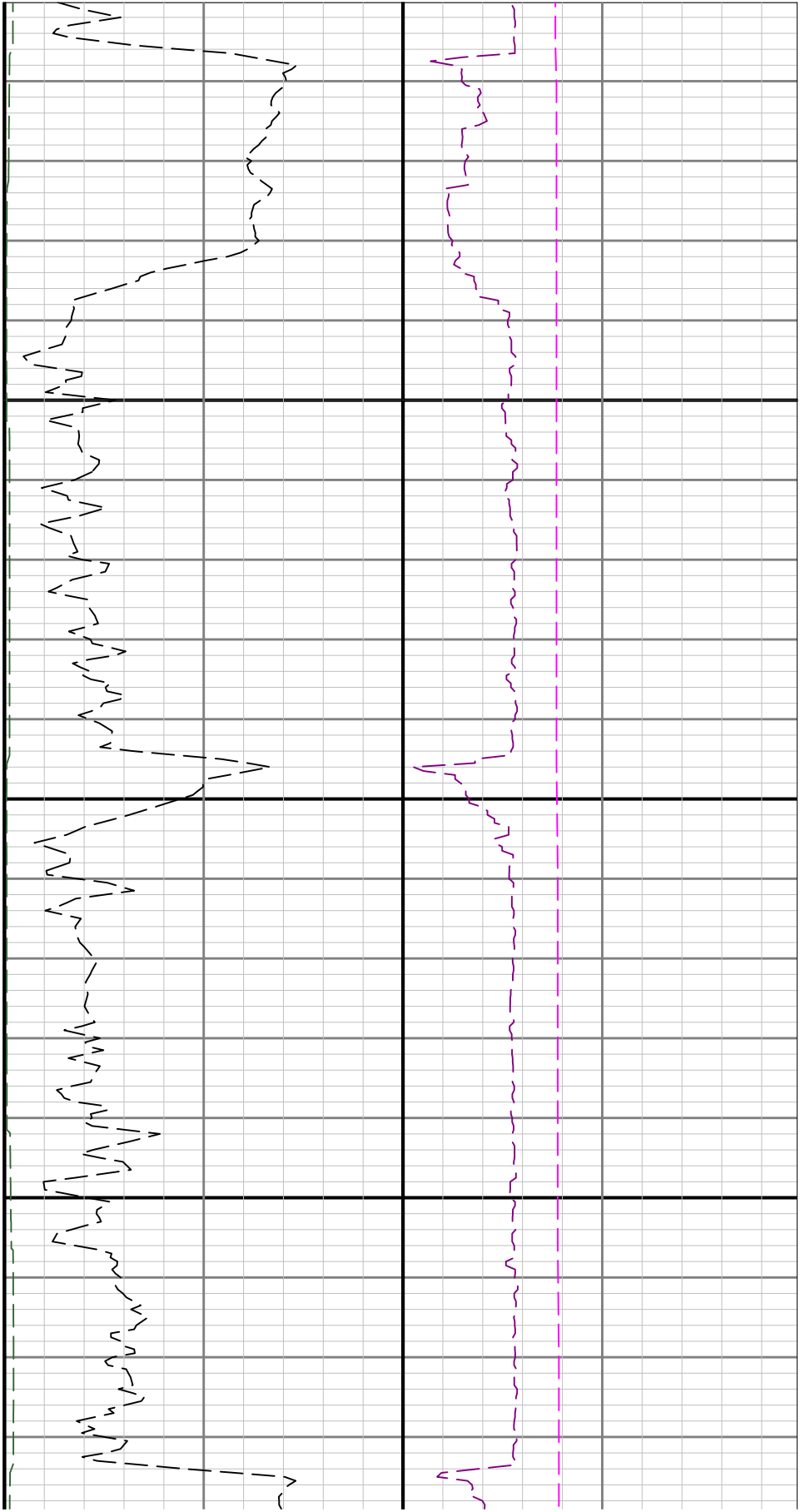

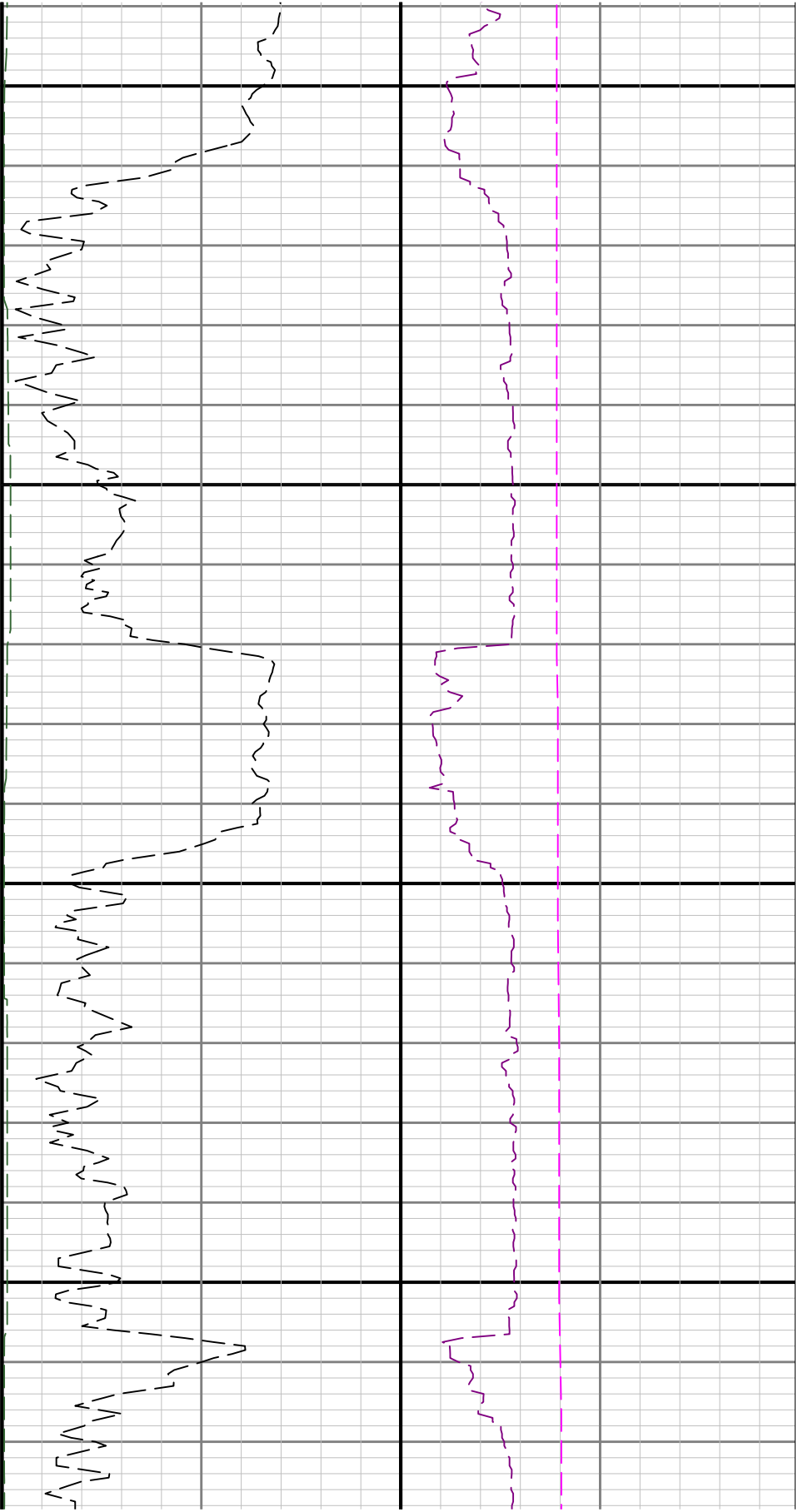

3600

3700

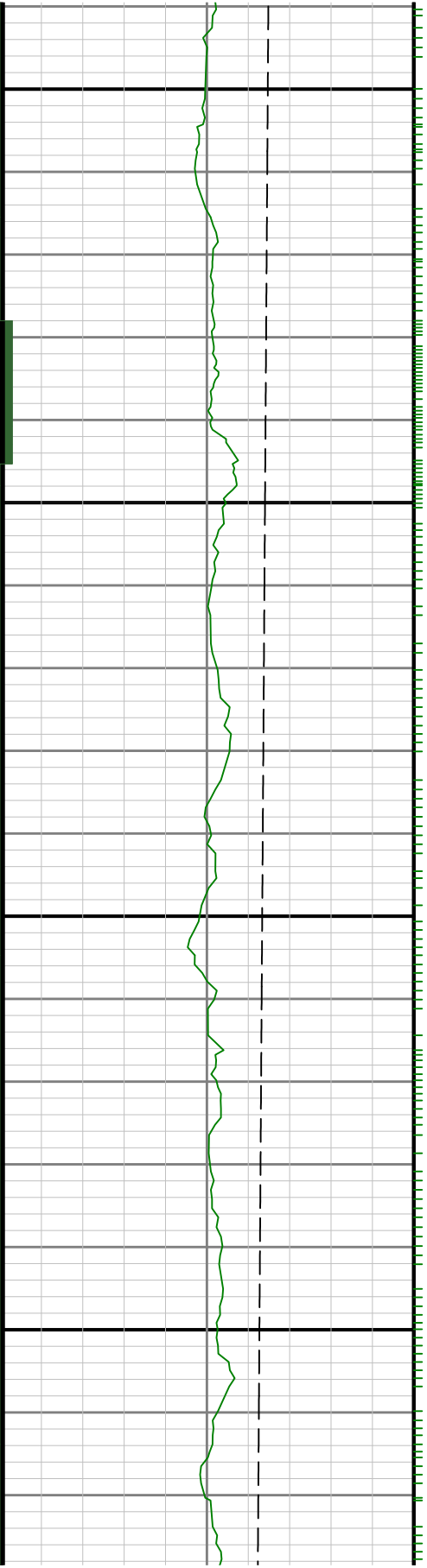

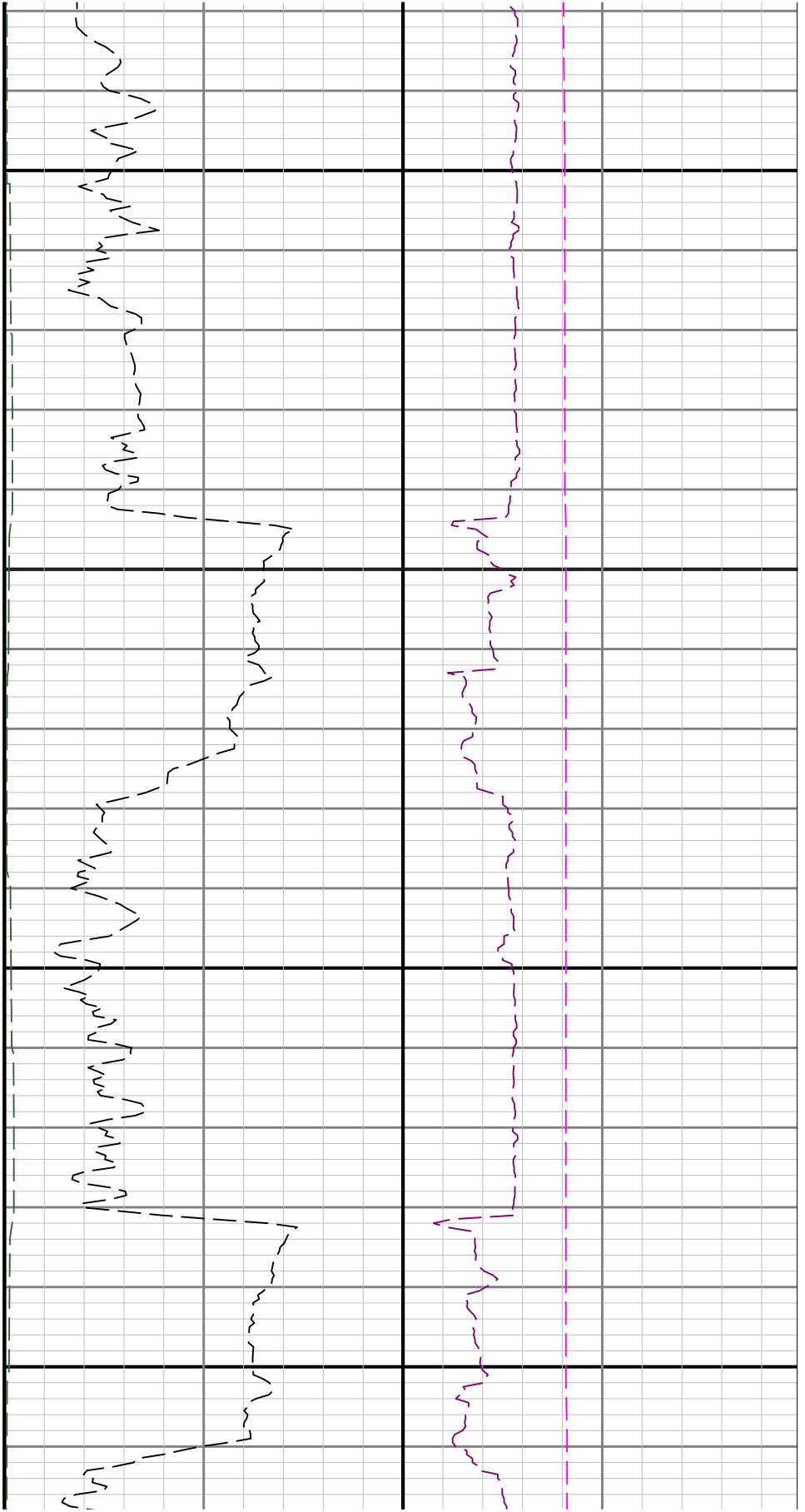

3800

3900

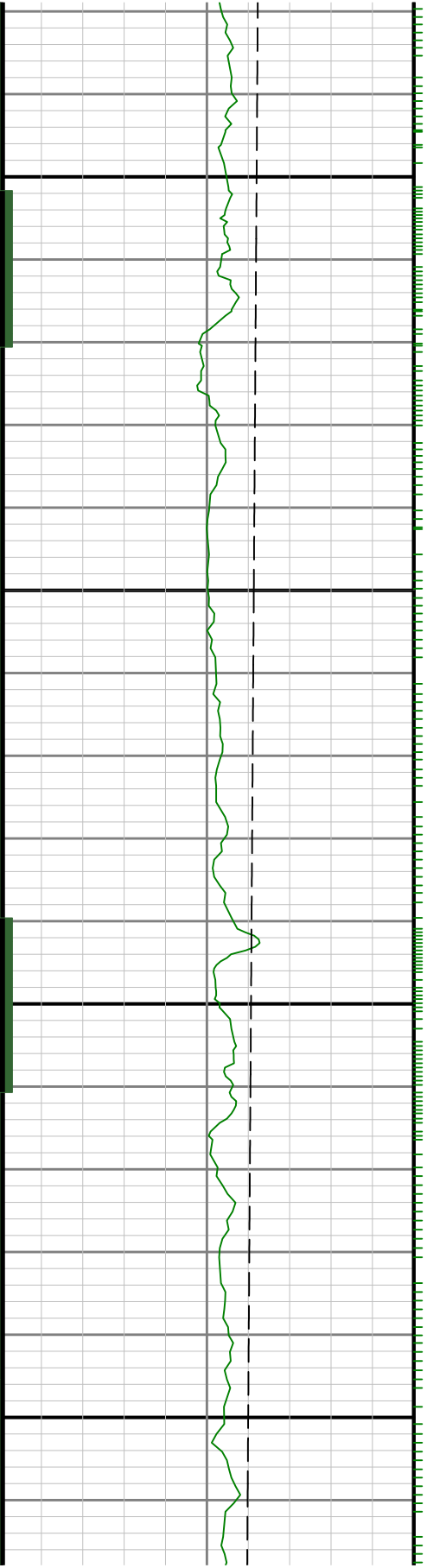

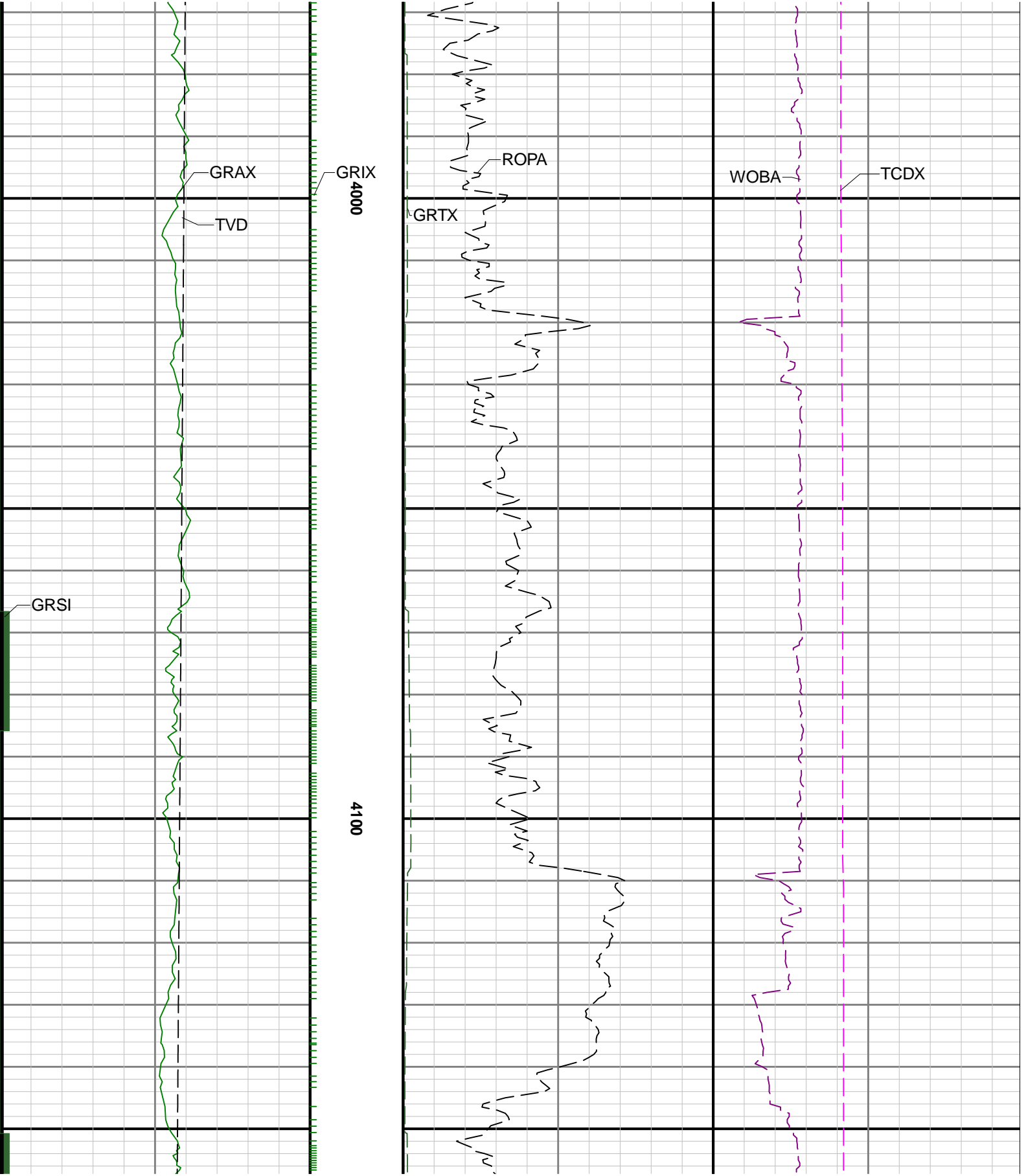

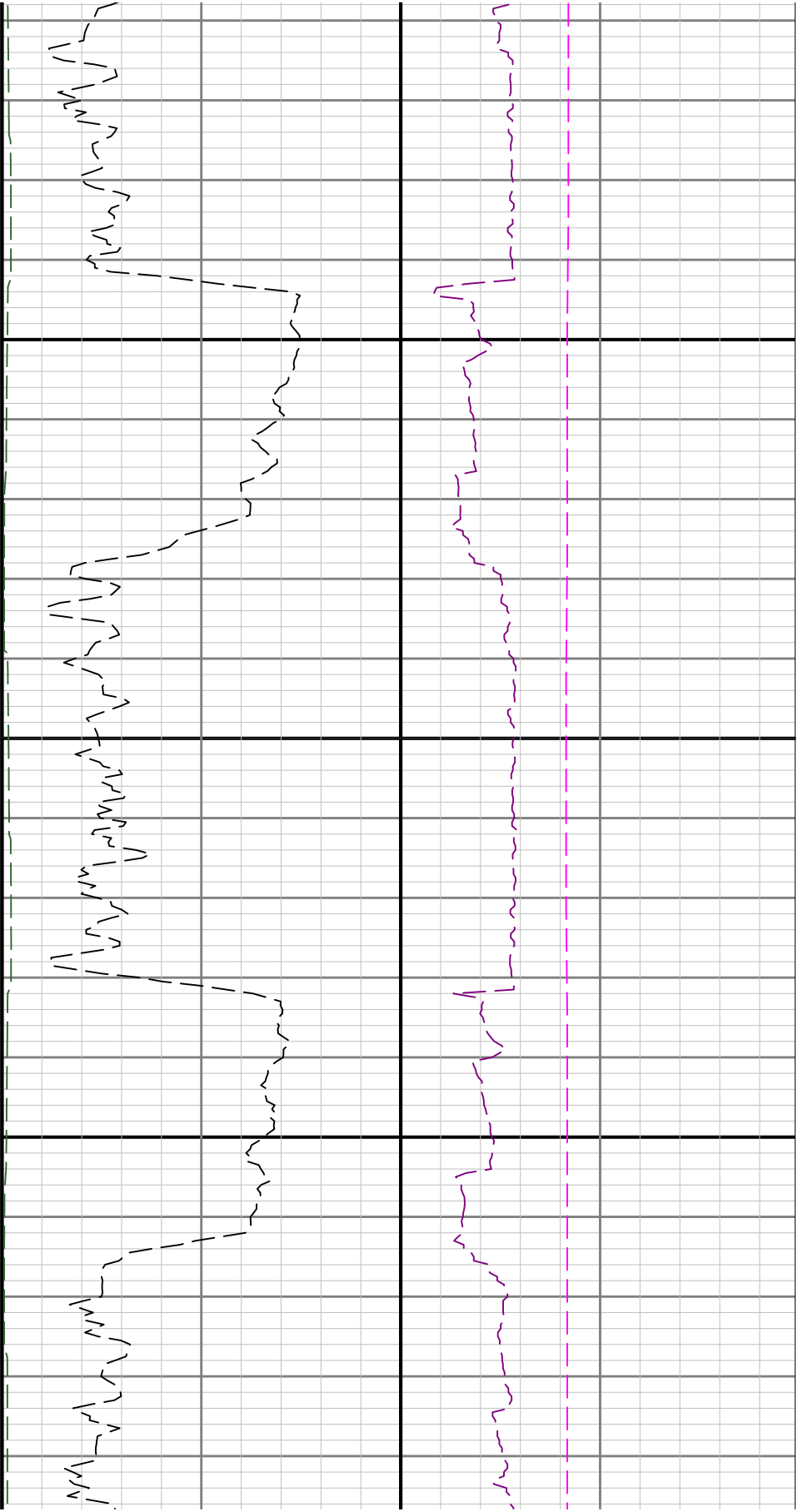

4200

4300

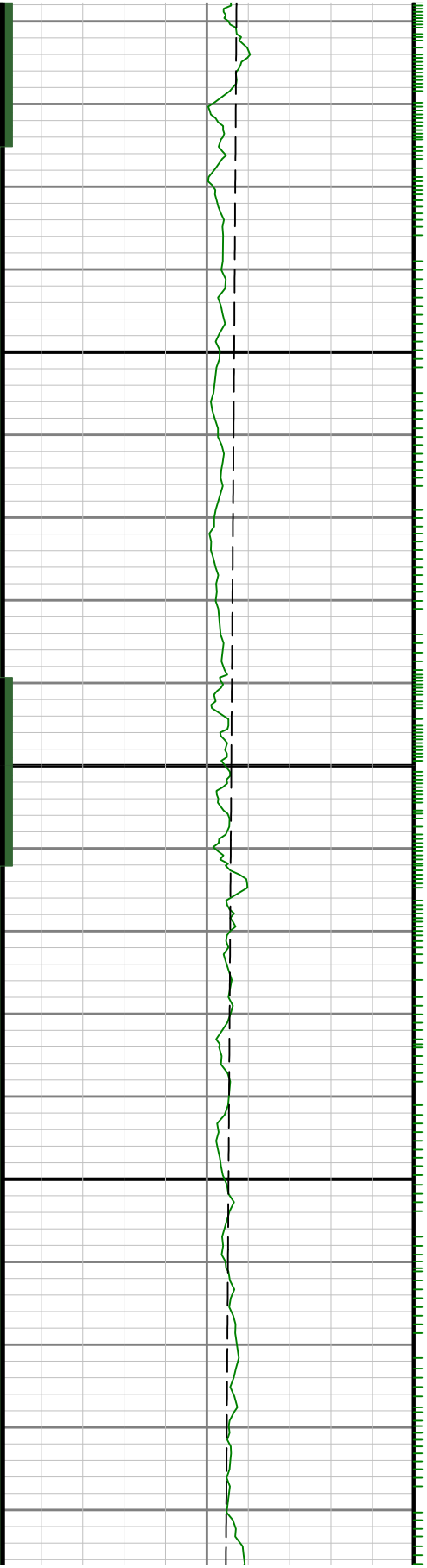

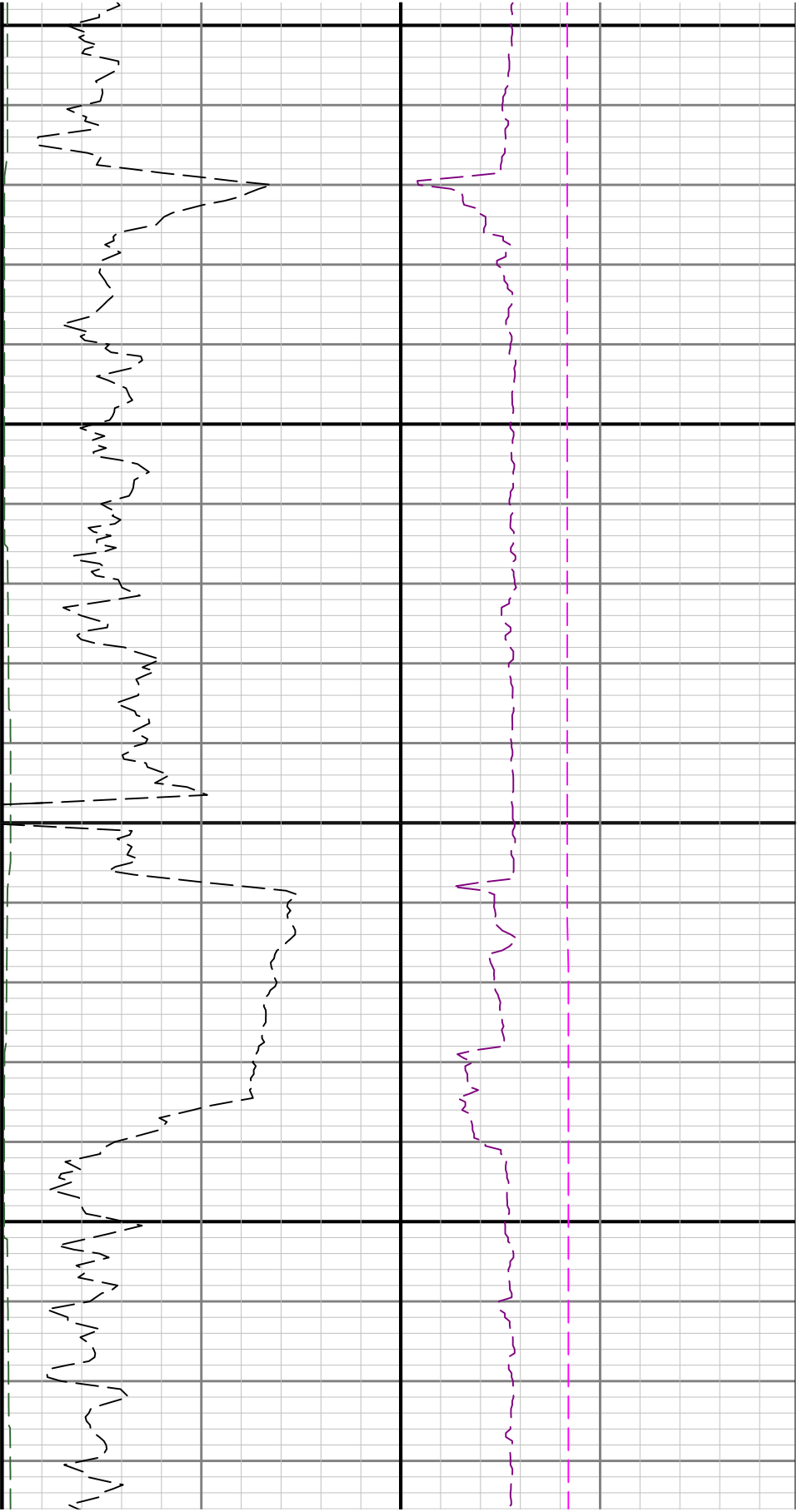

4400

4500

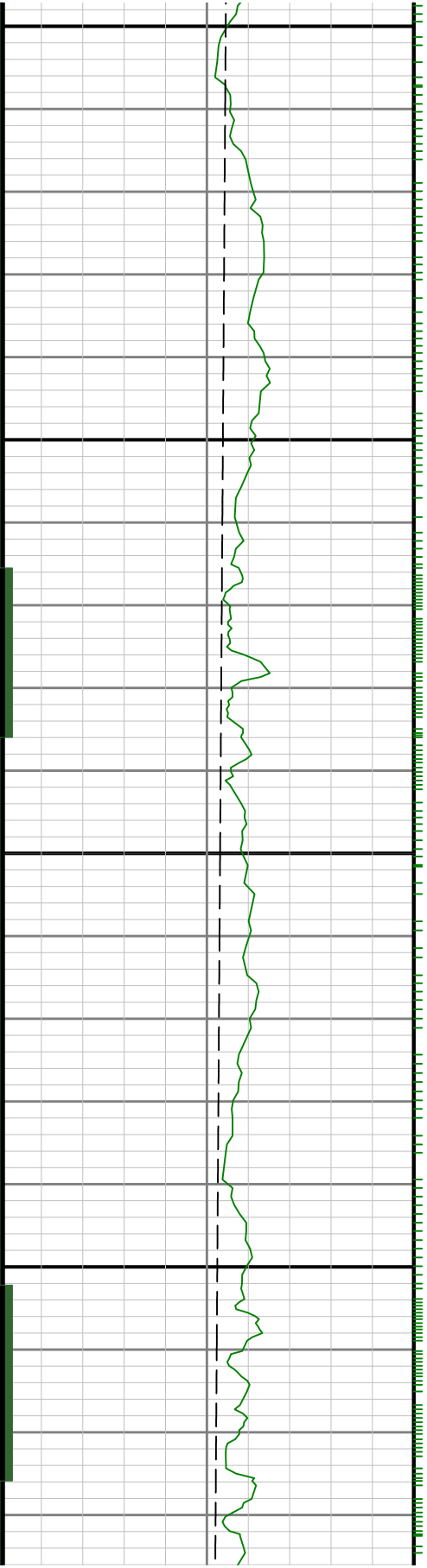

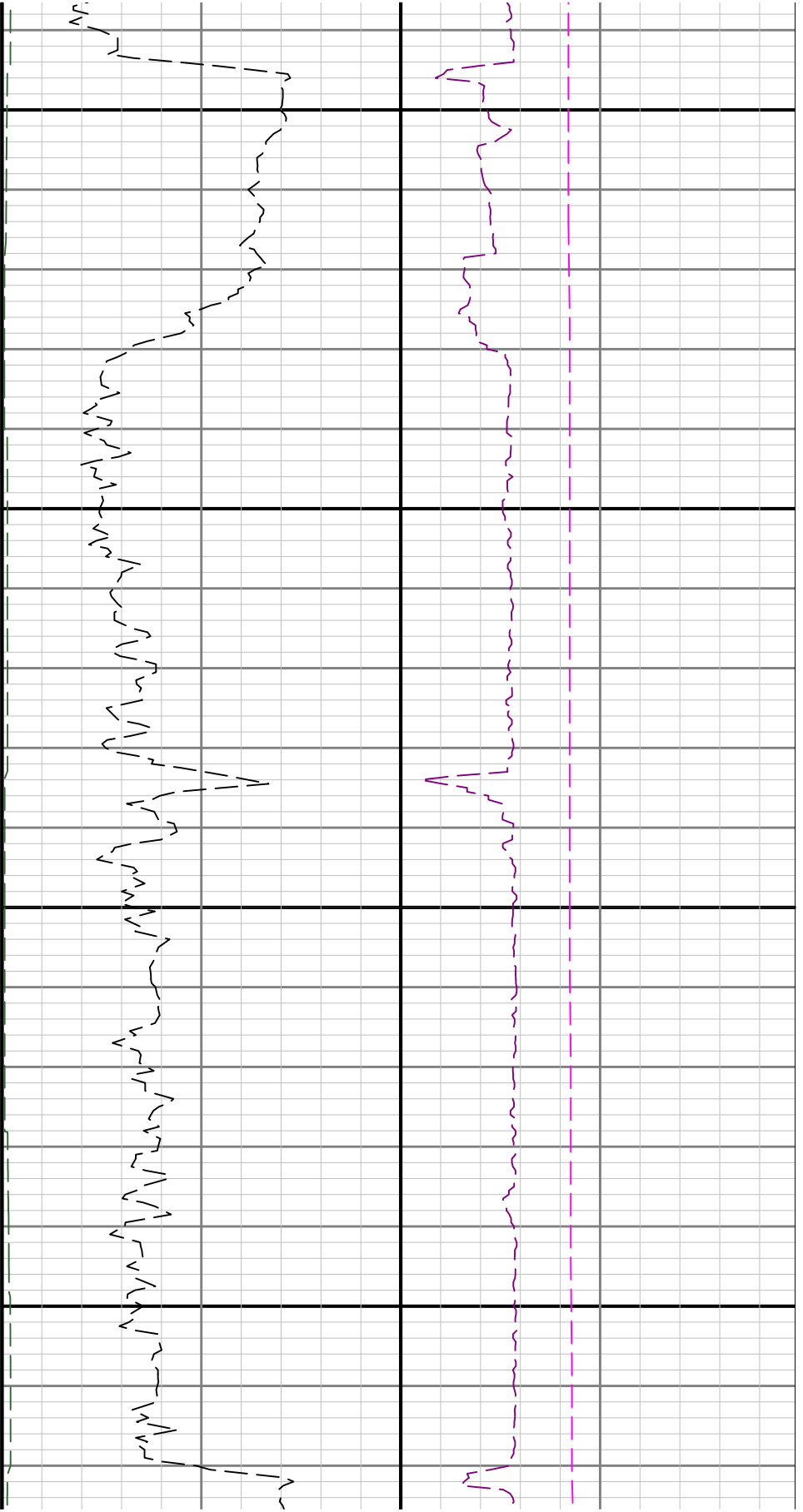

4600

4700

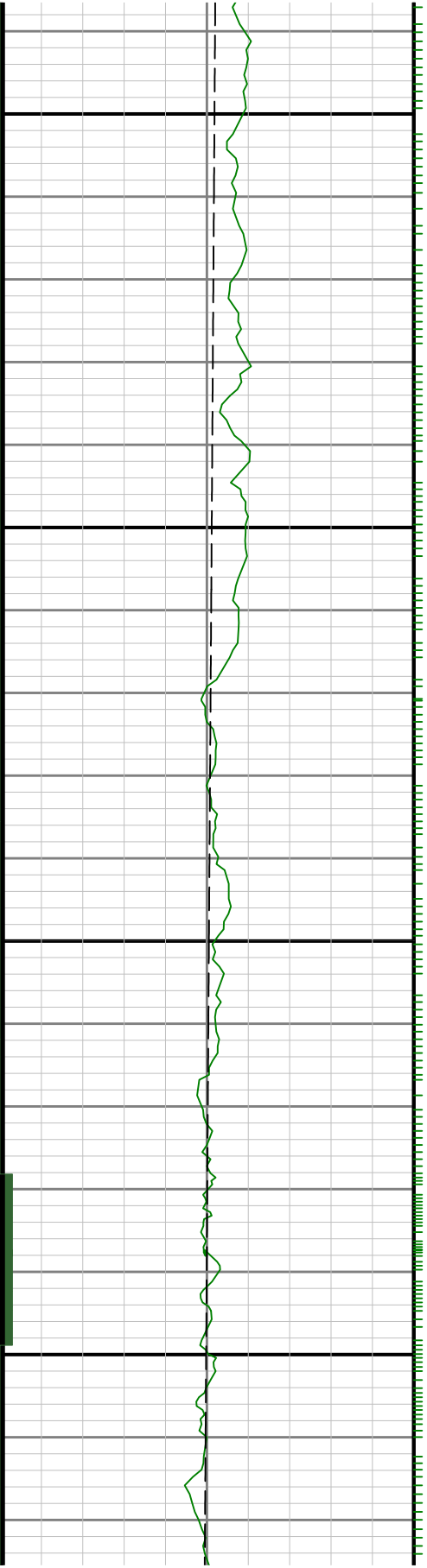

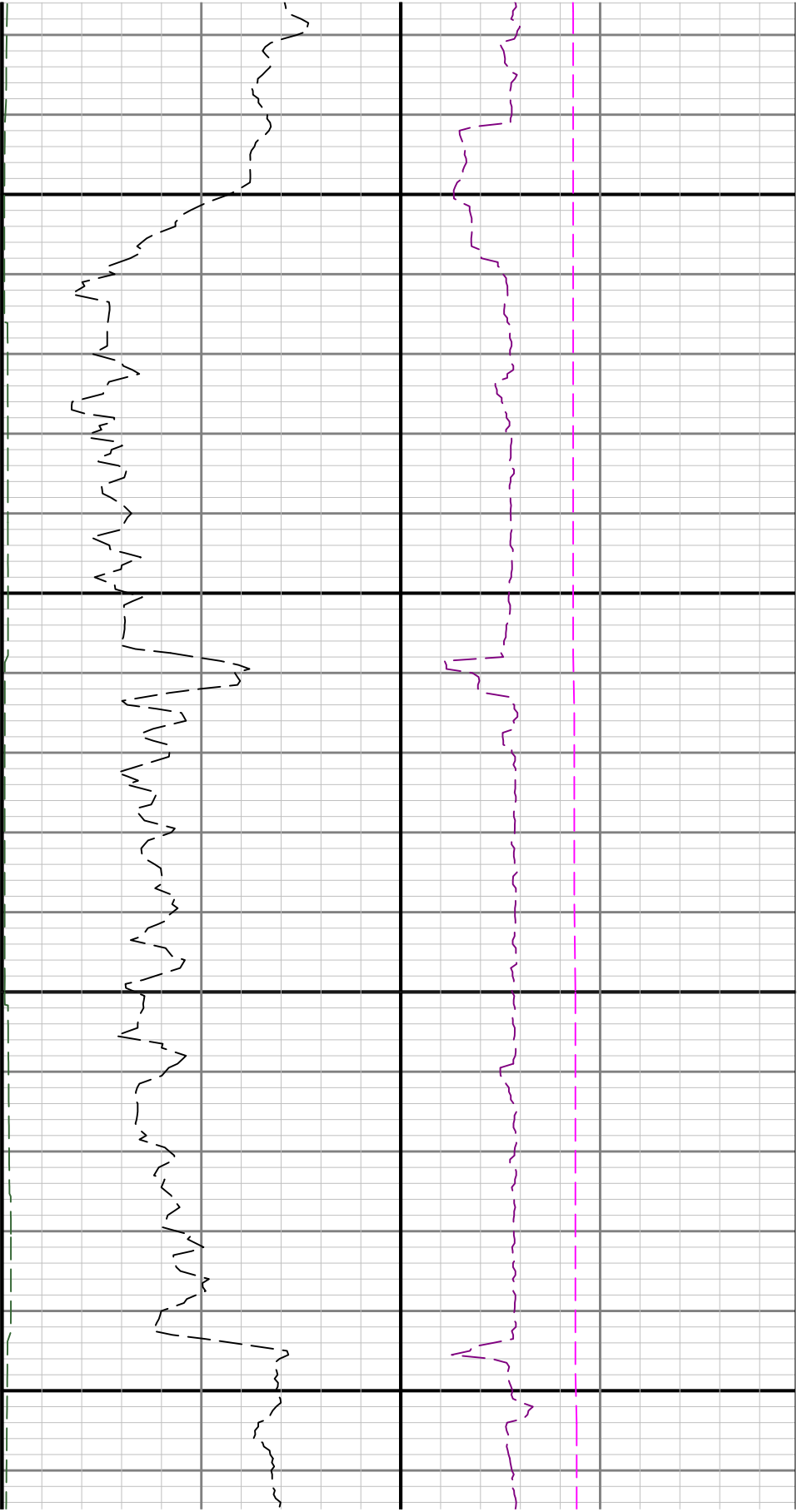

4800

4900

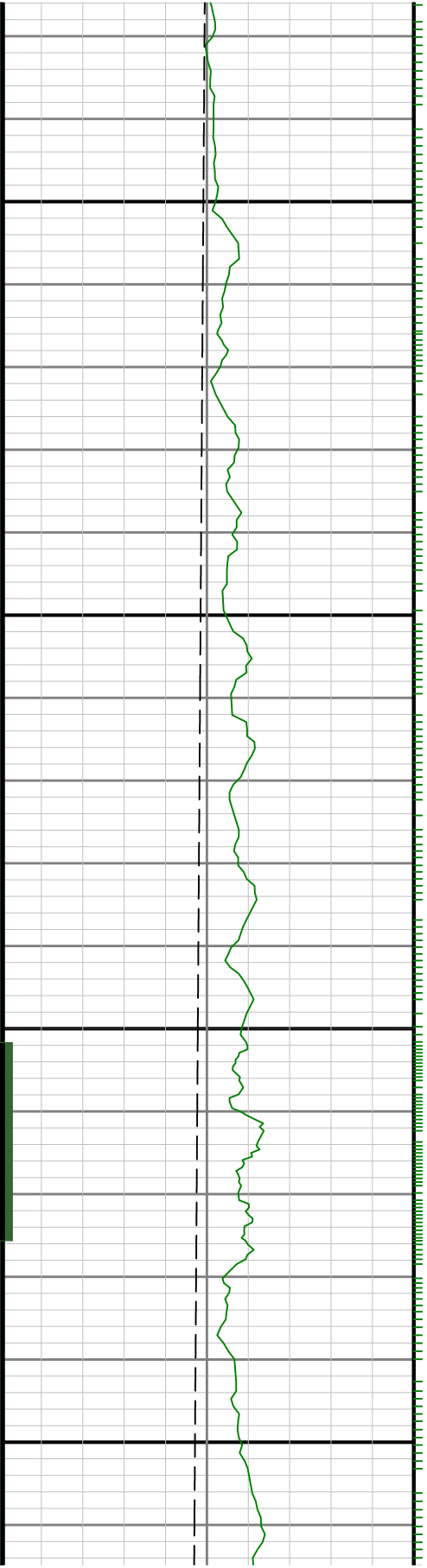

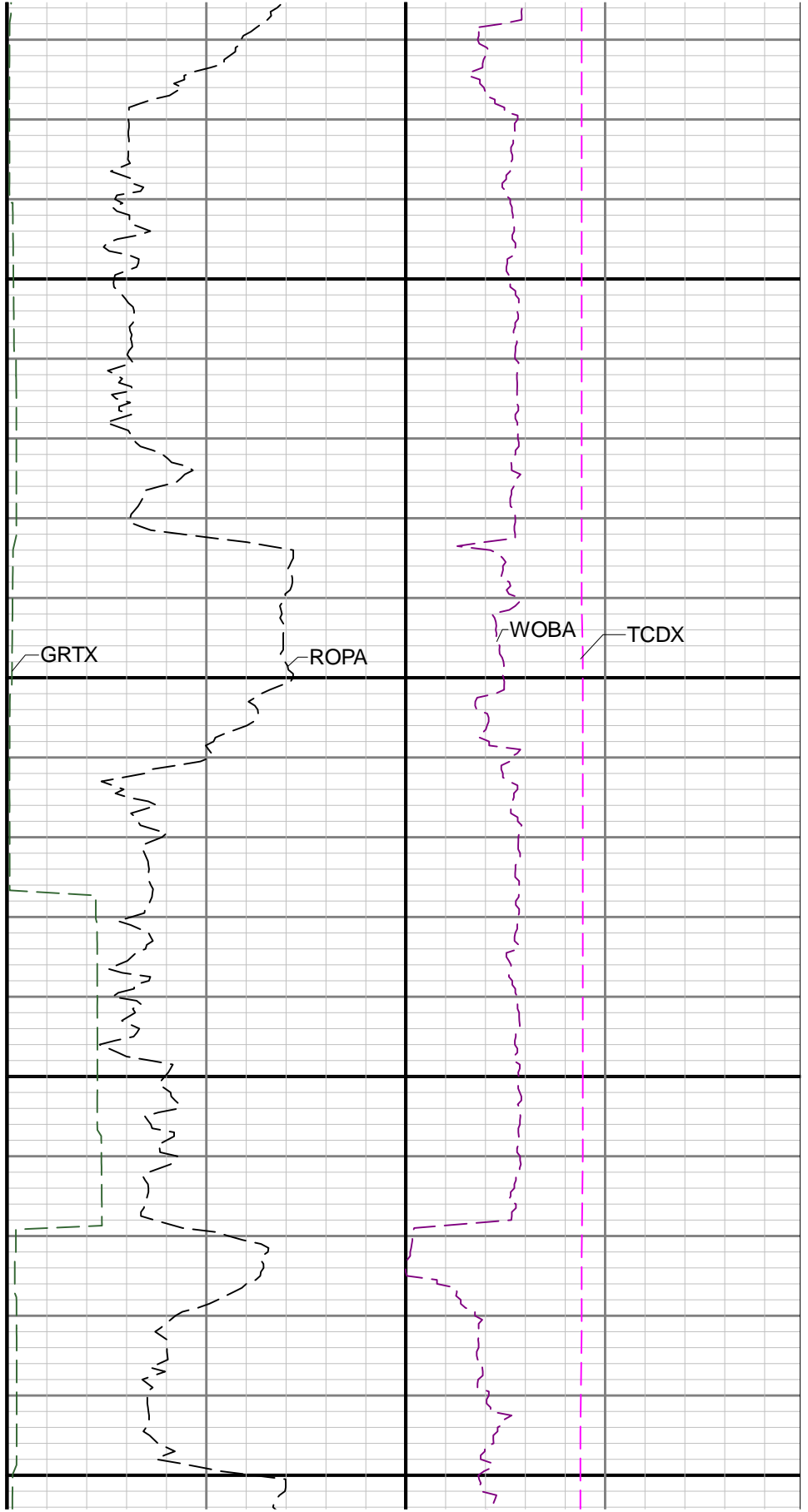
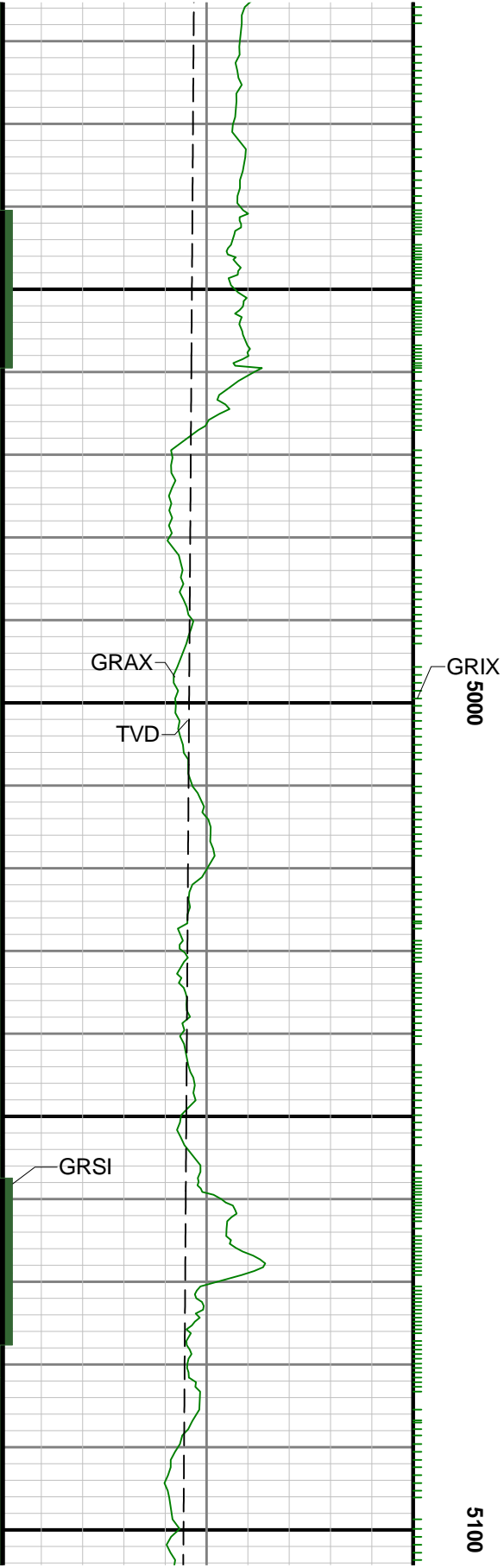

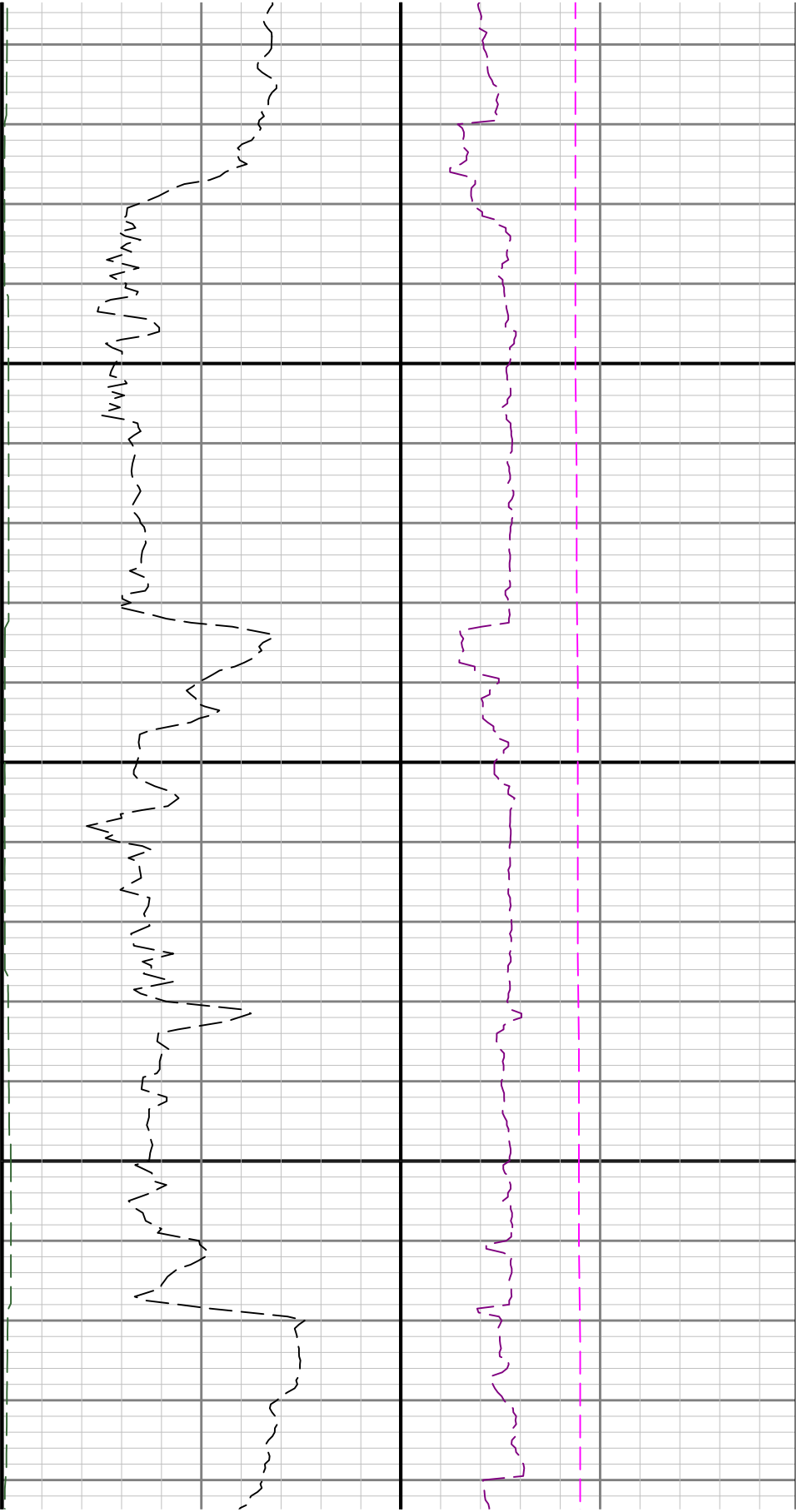

5200

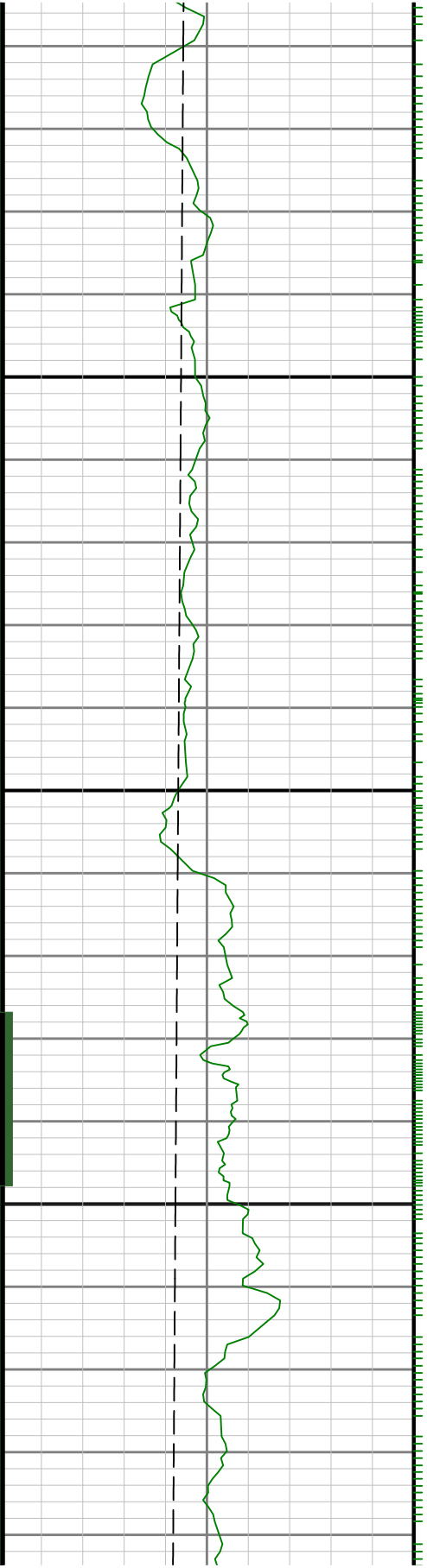

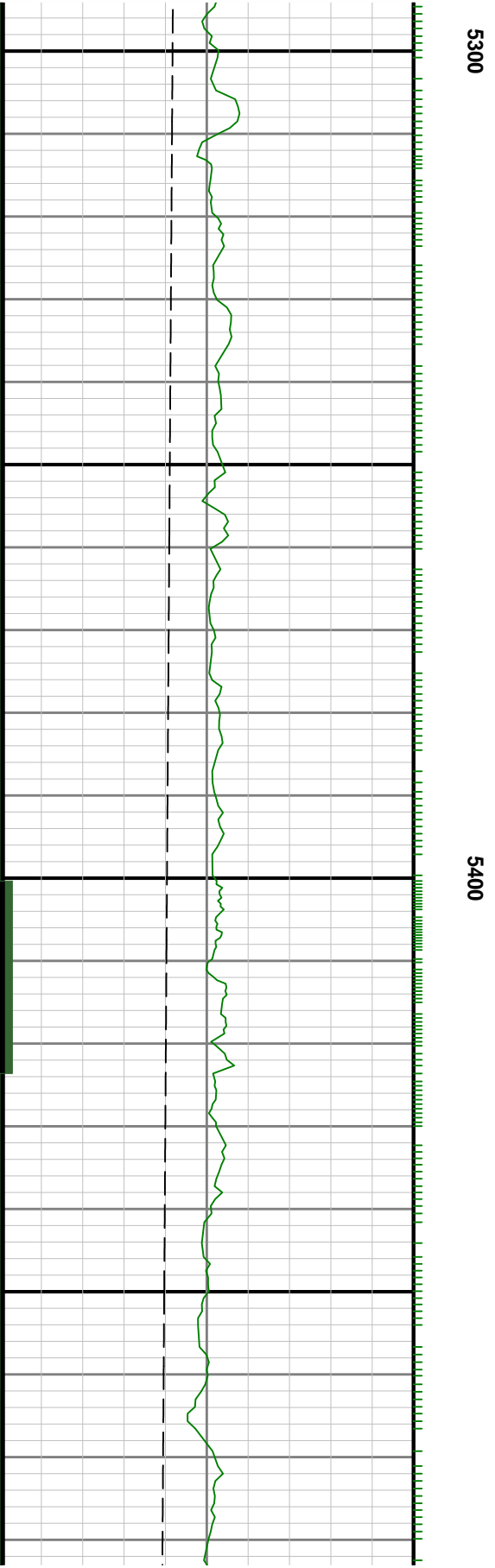
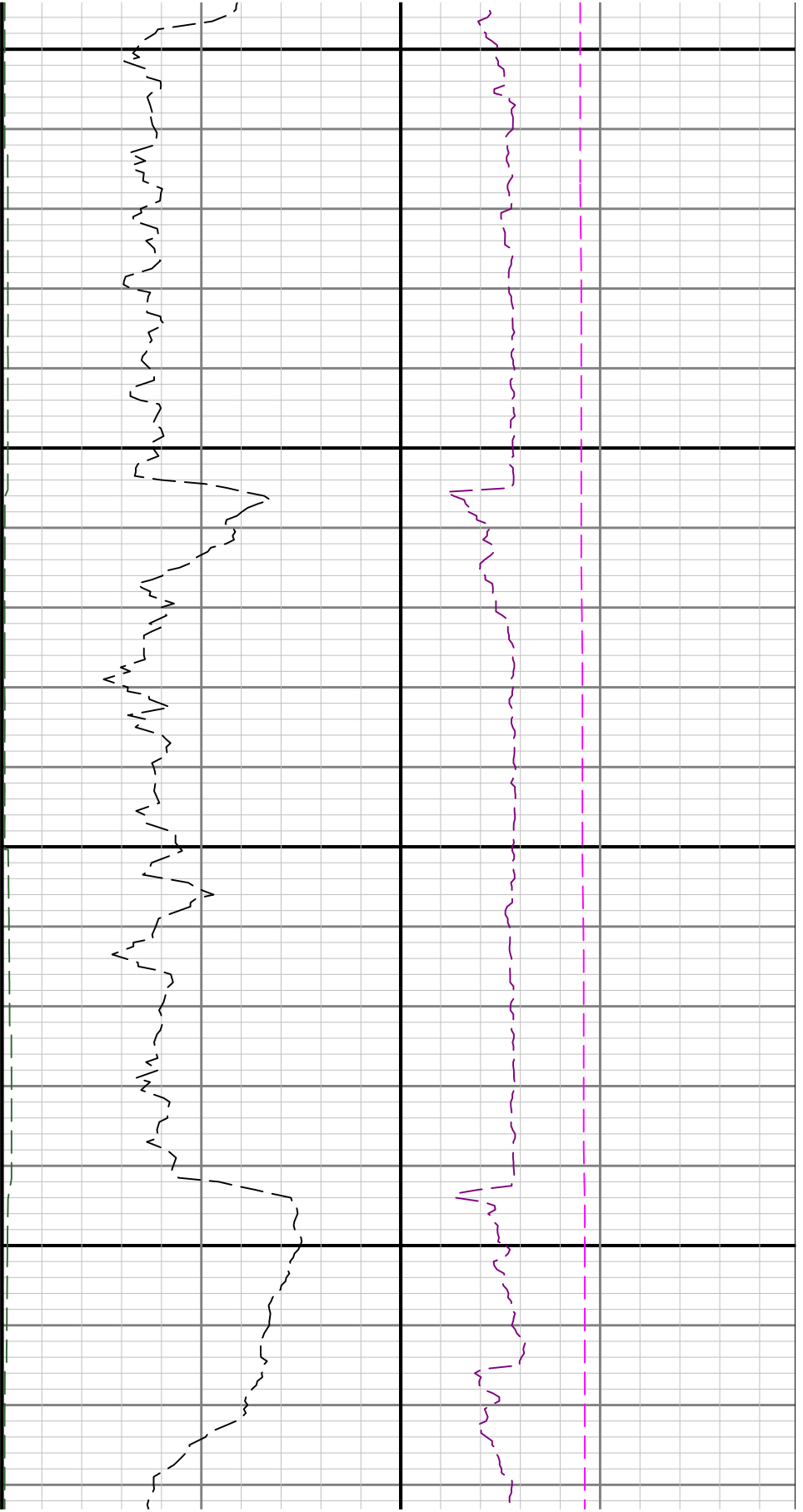

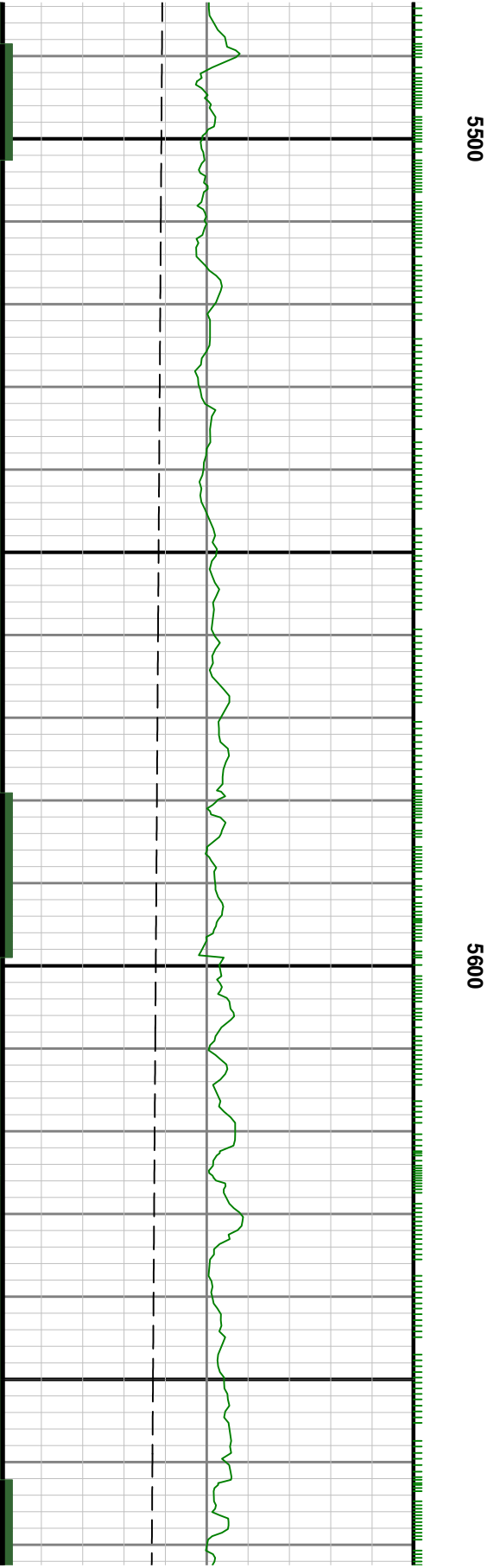
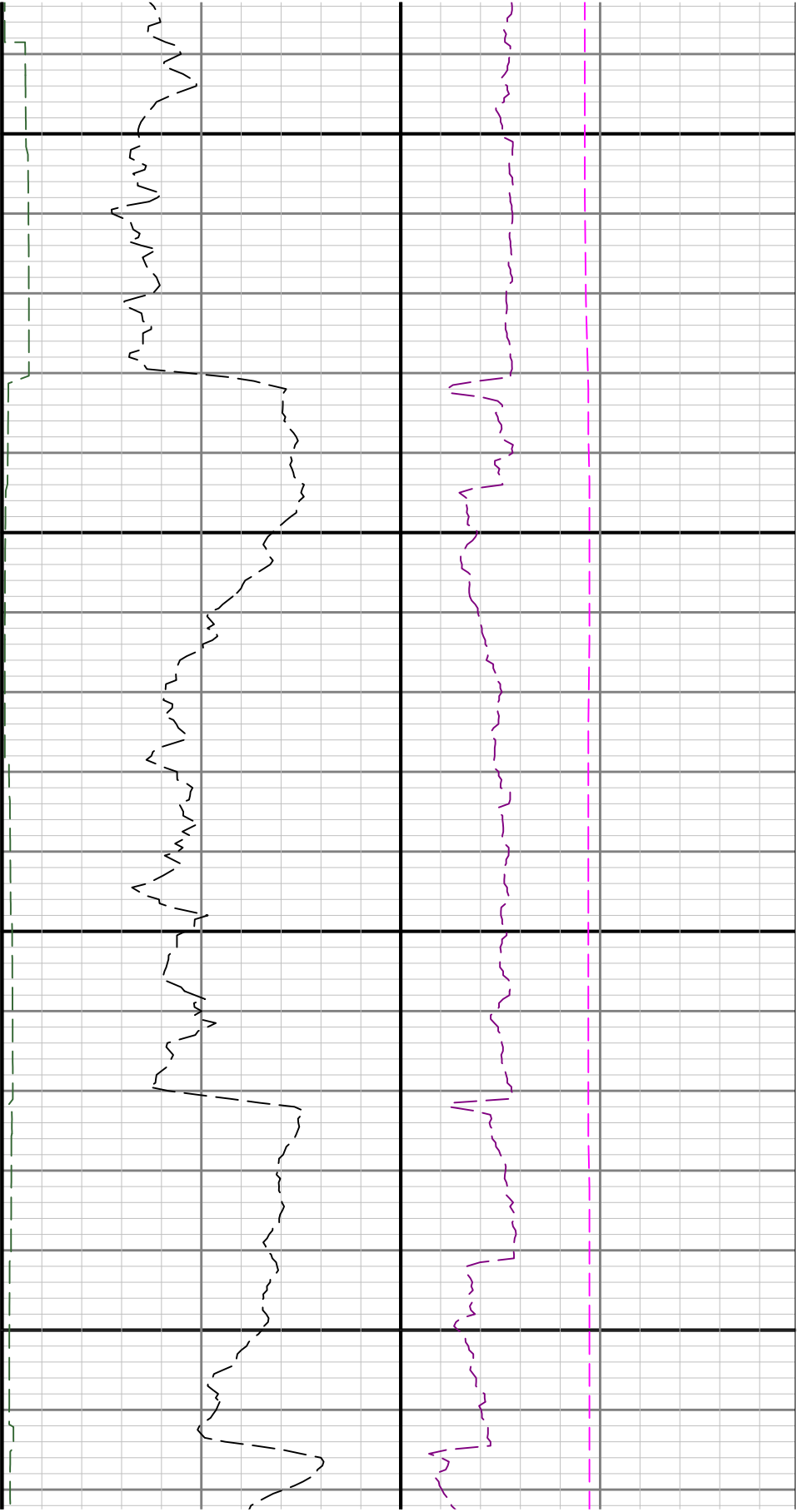

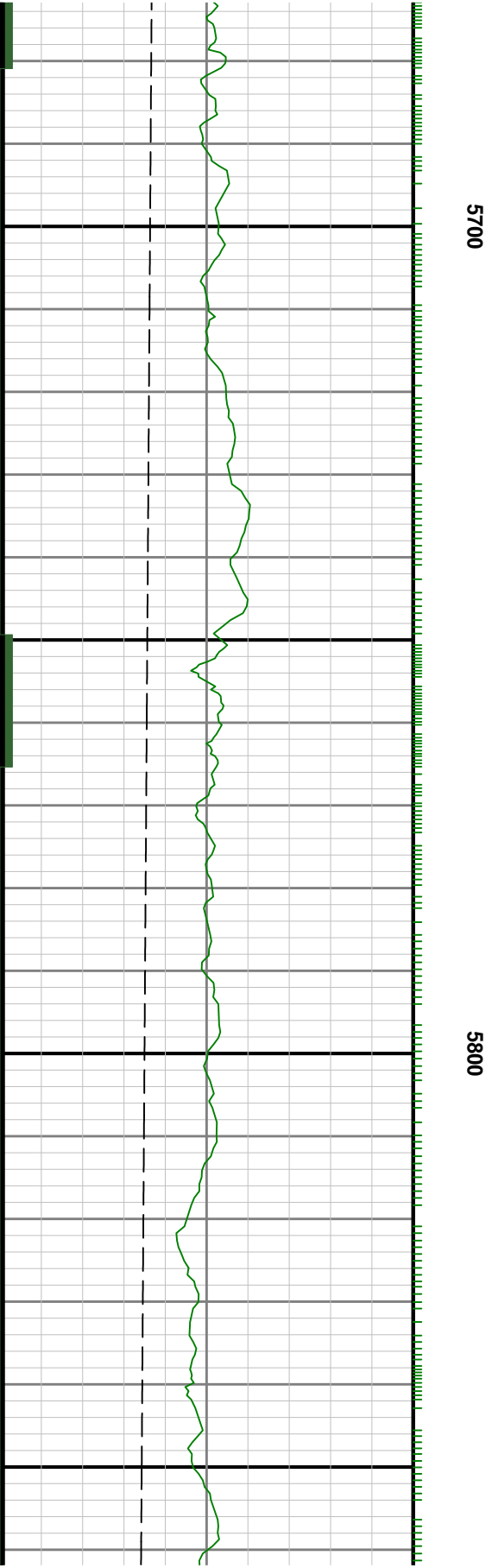
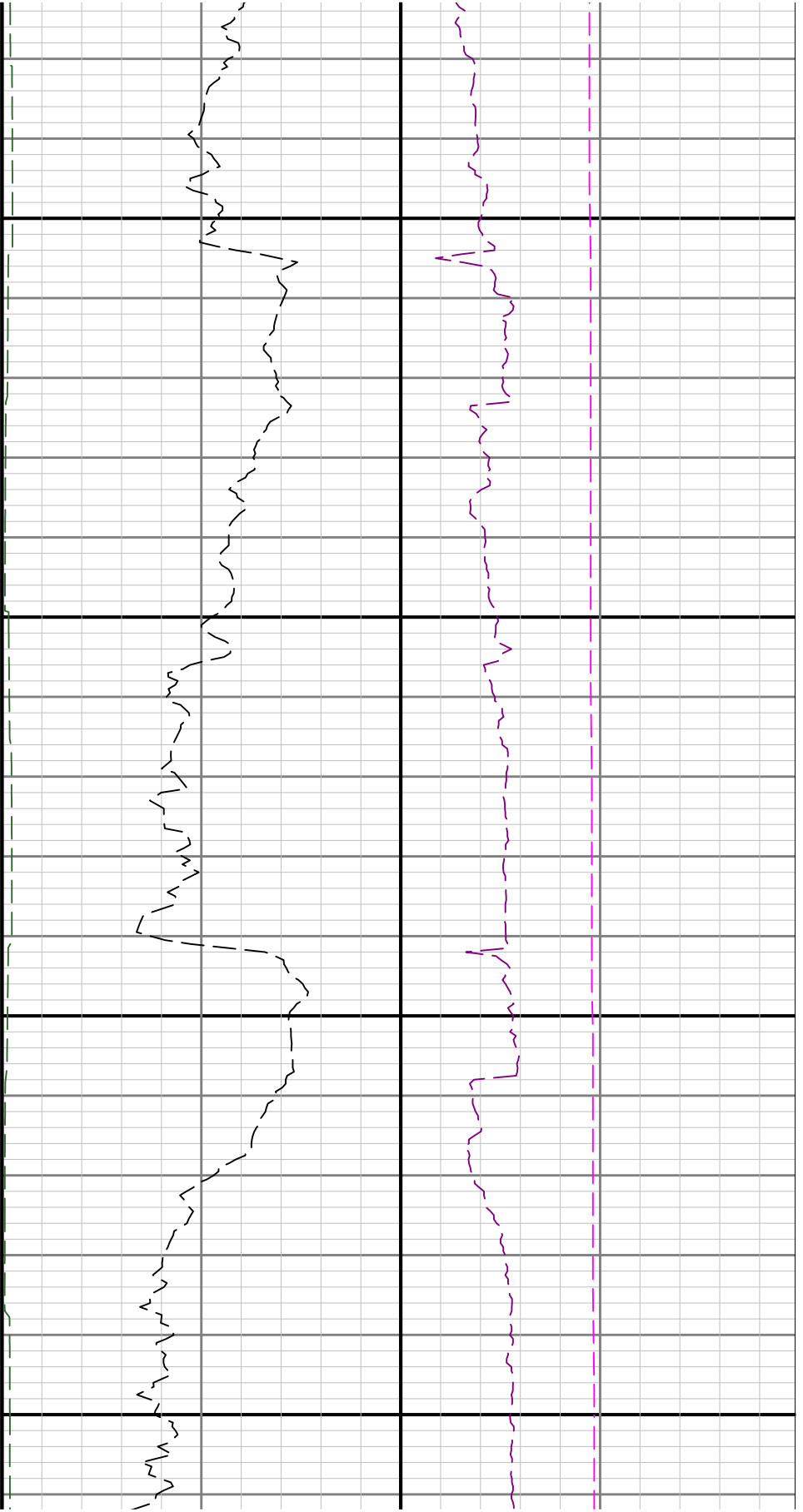

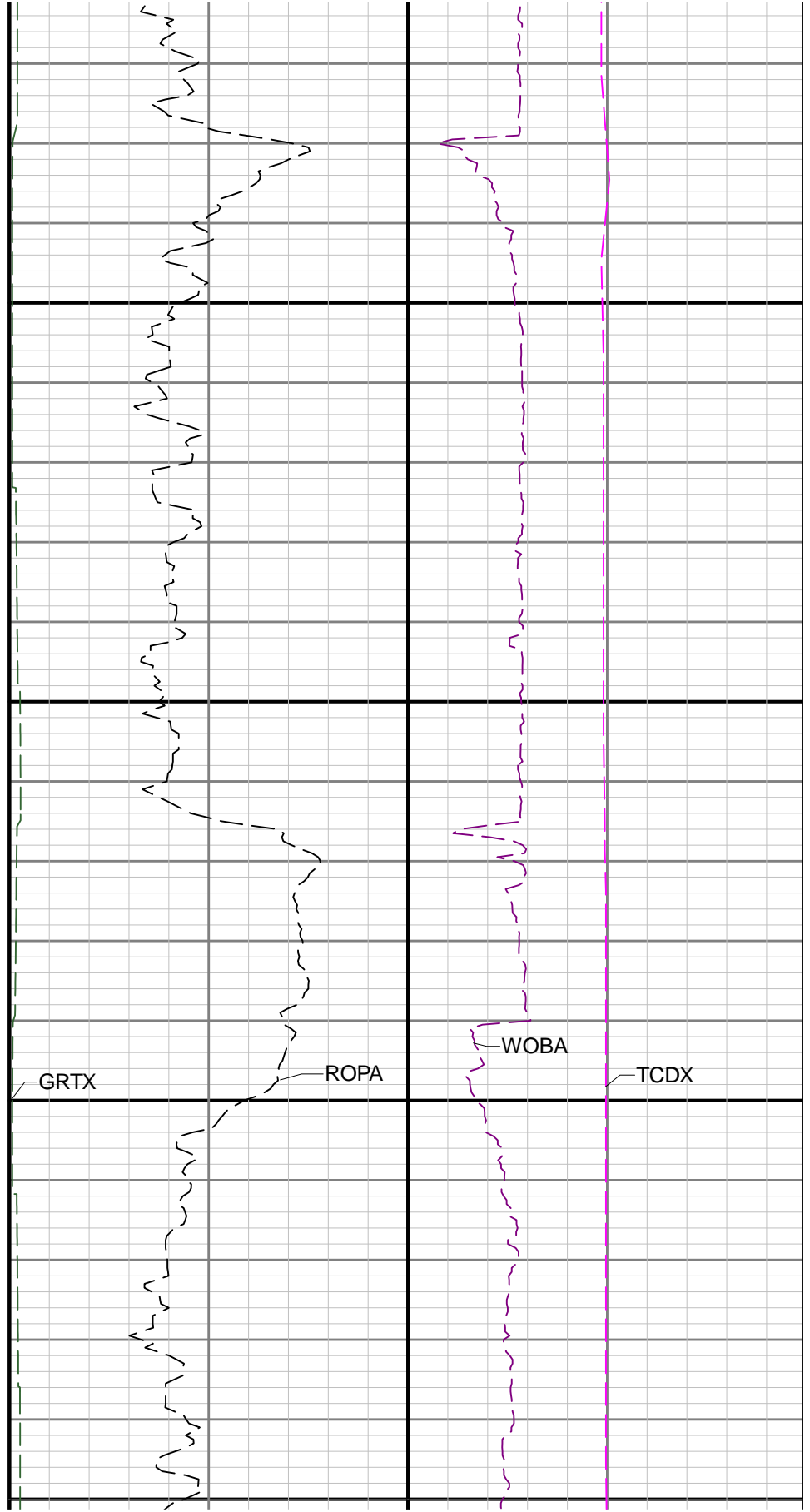
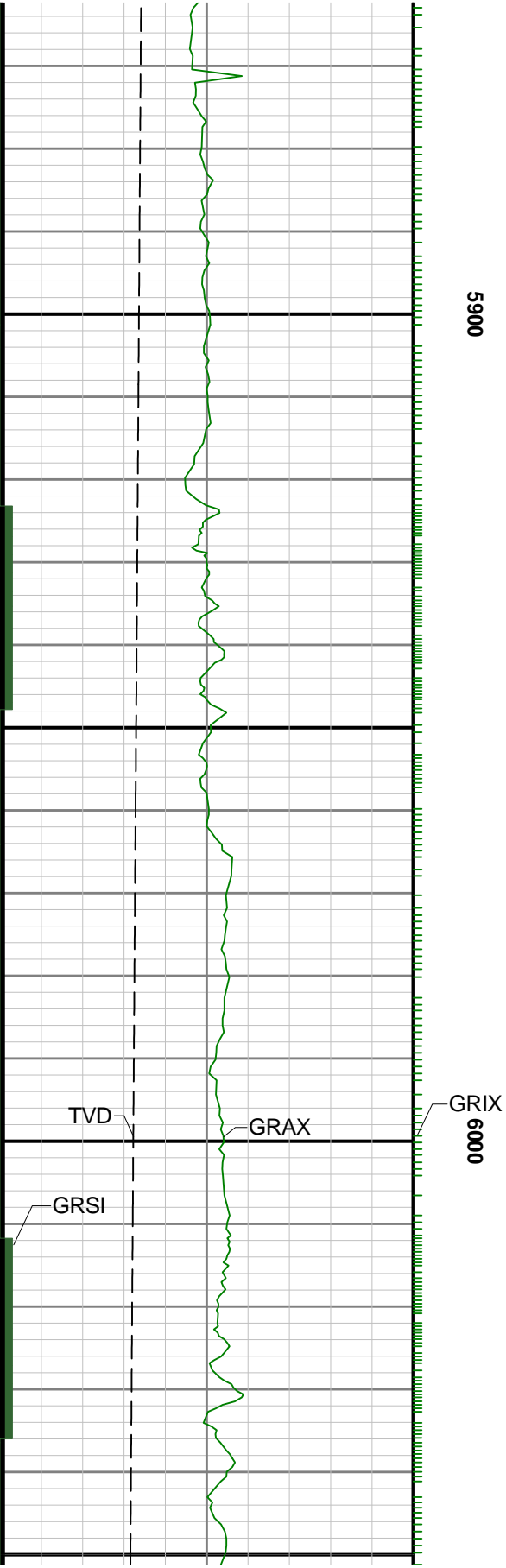

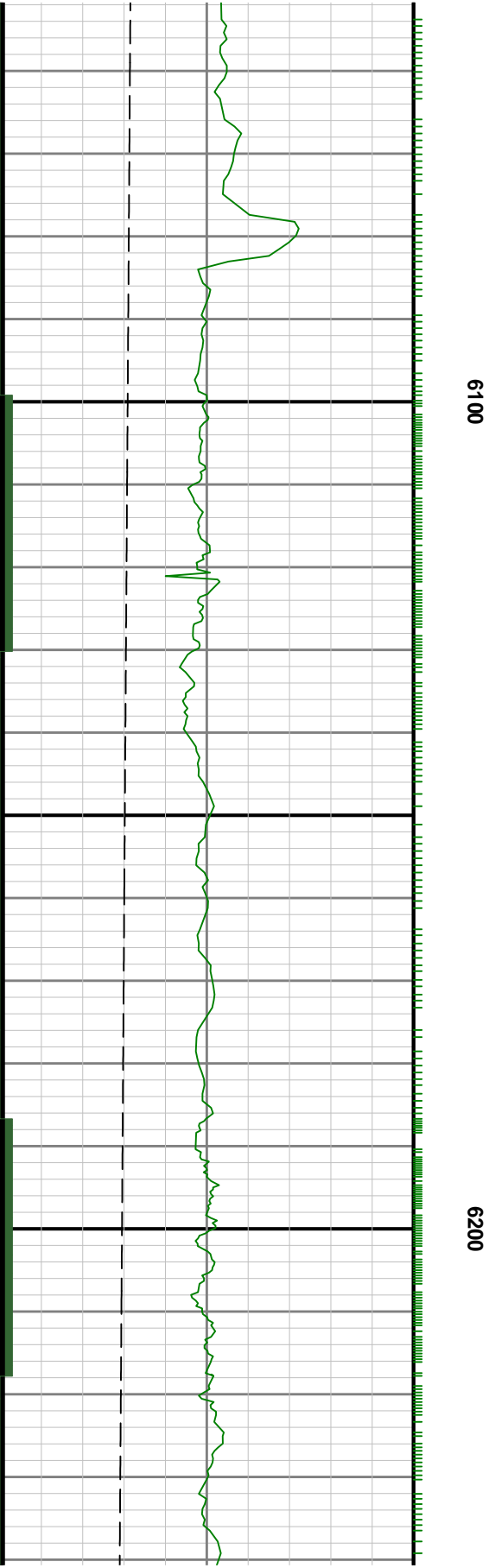
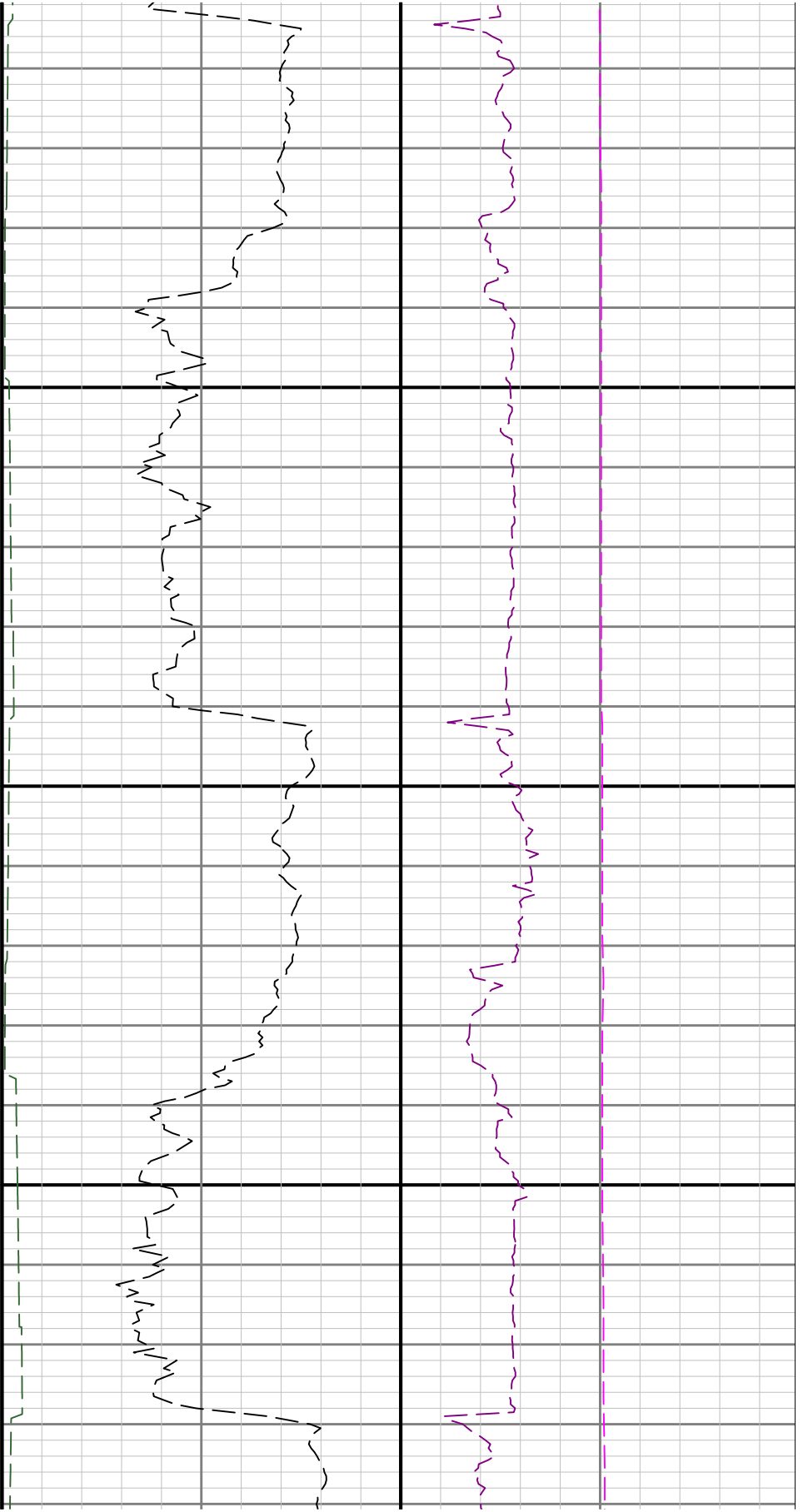

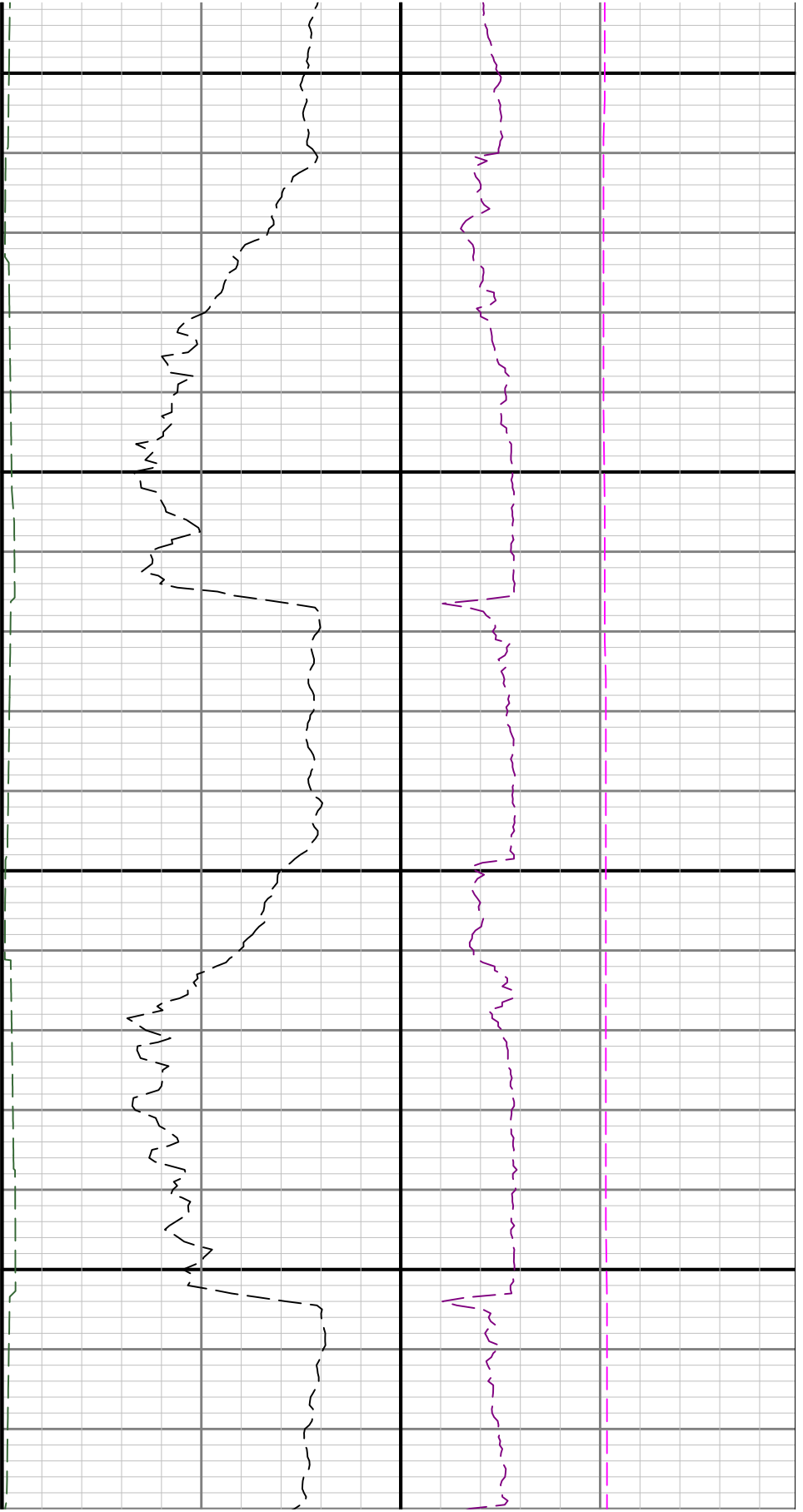

6300

6400

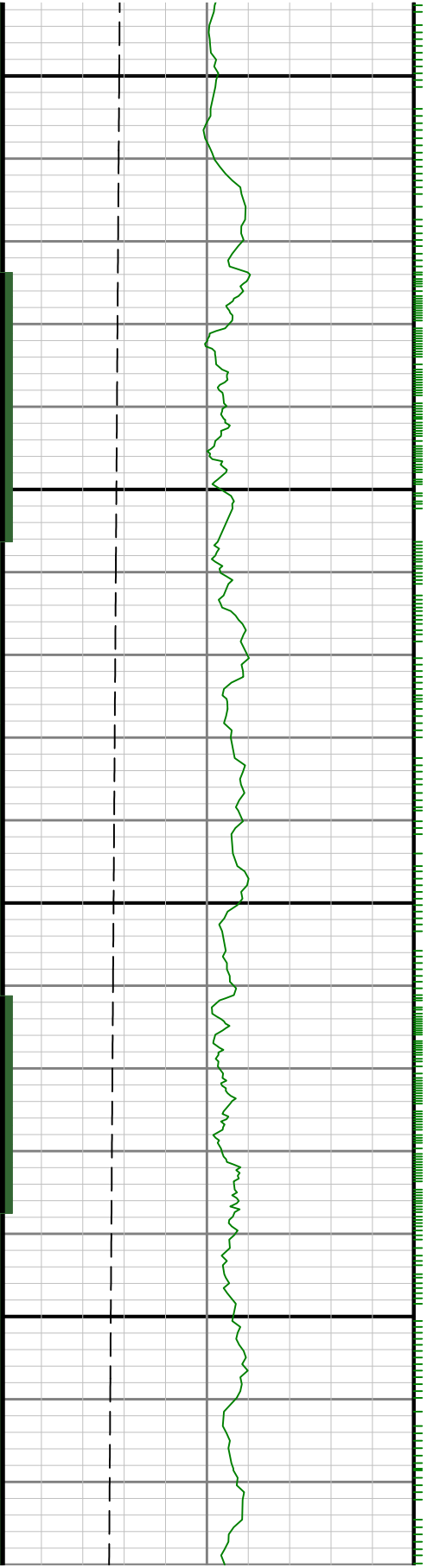

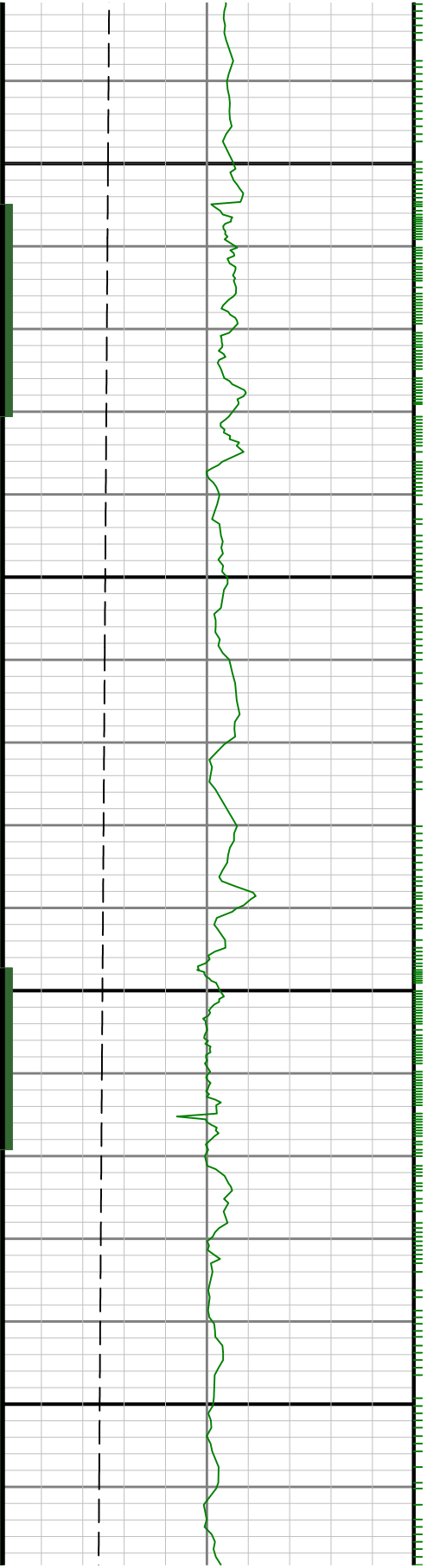

6500

0099

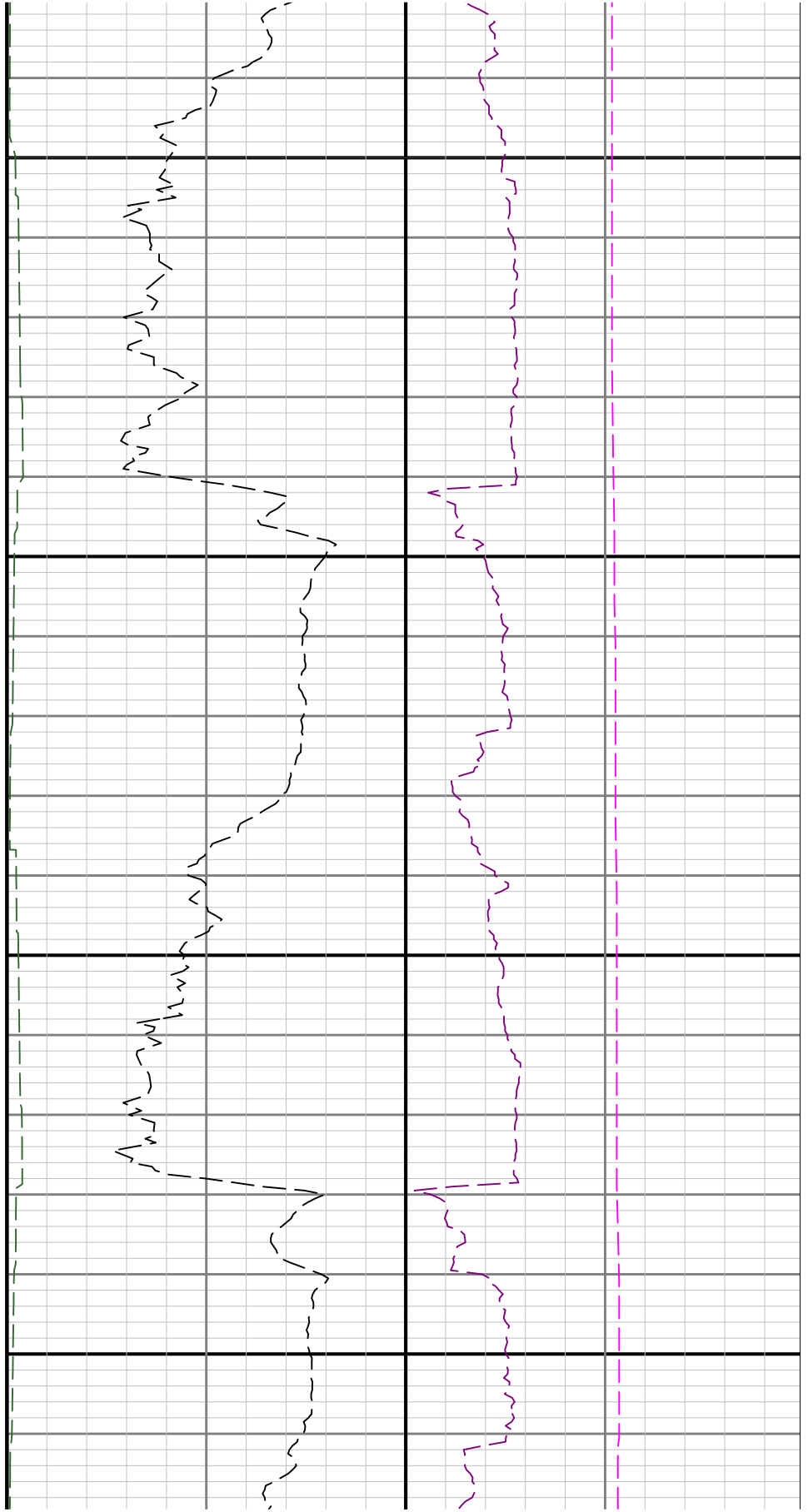

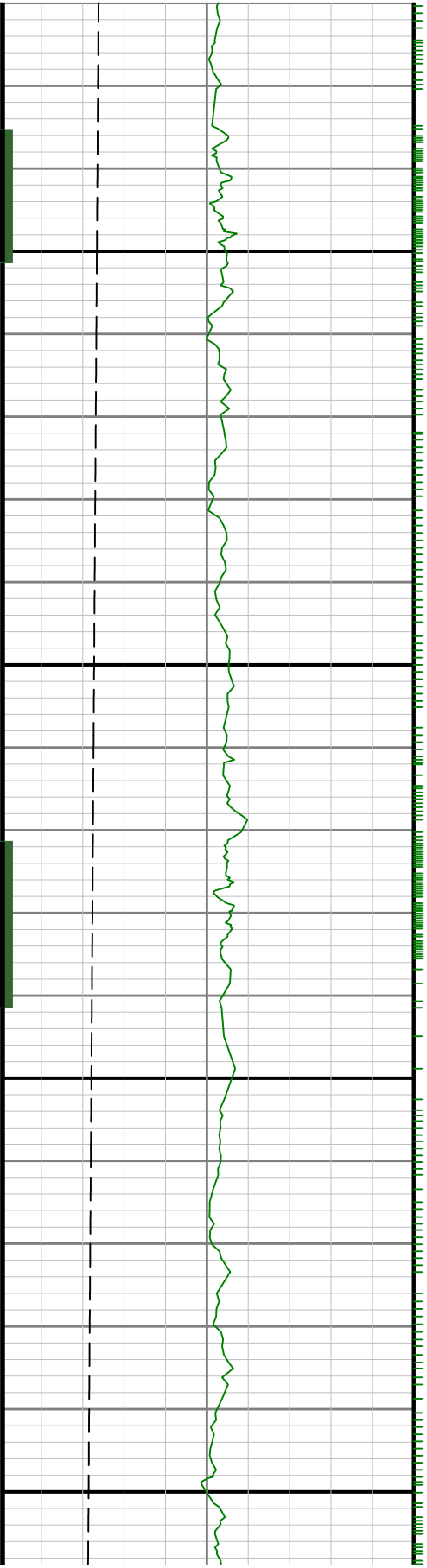

6700

6800

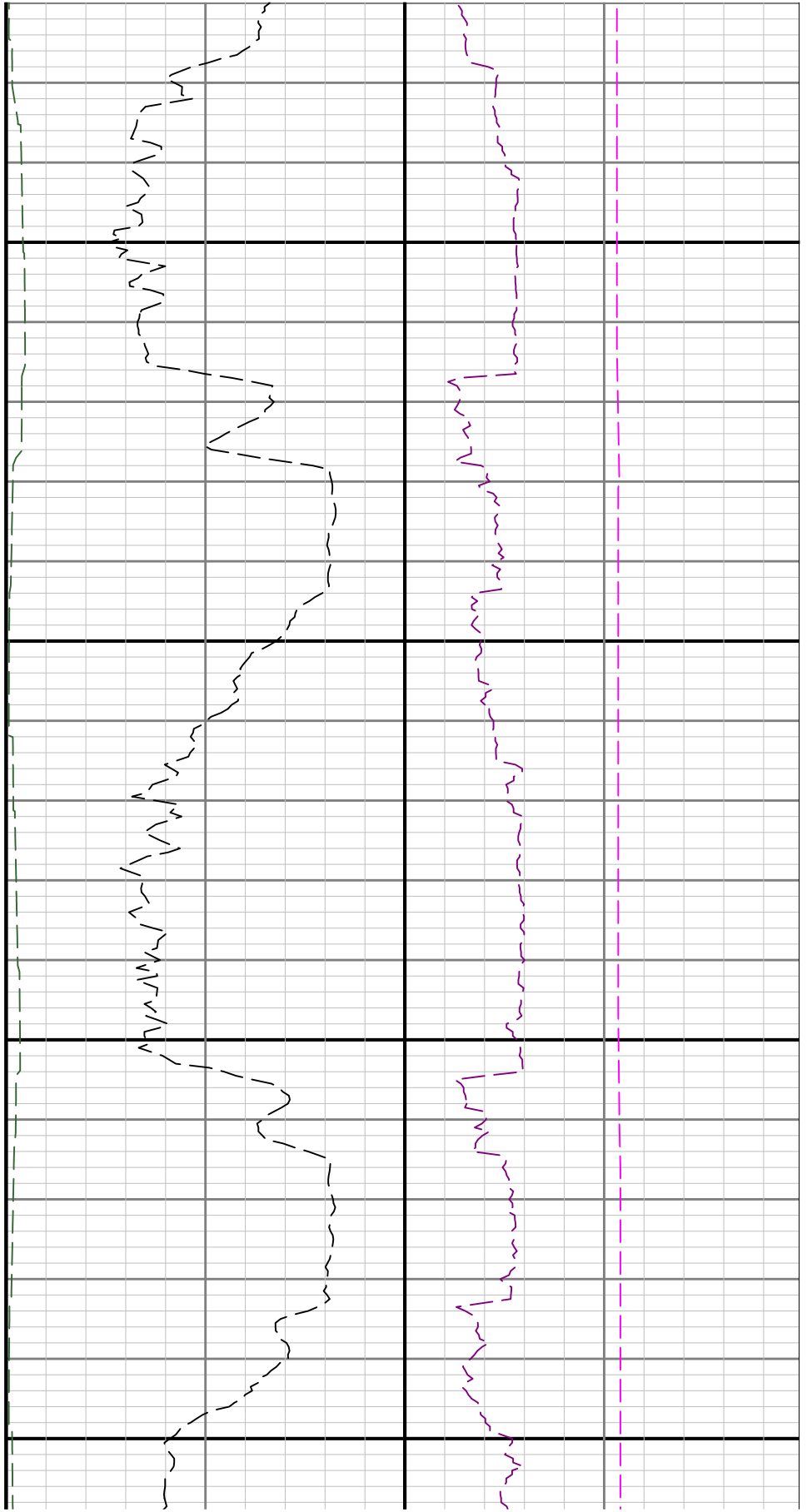

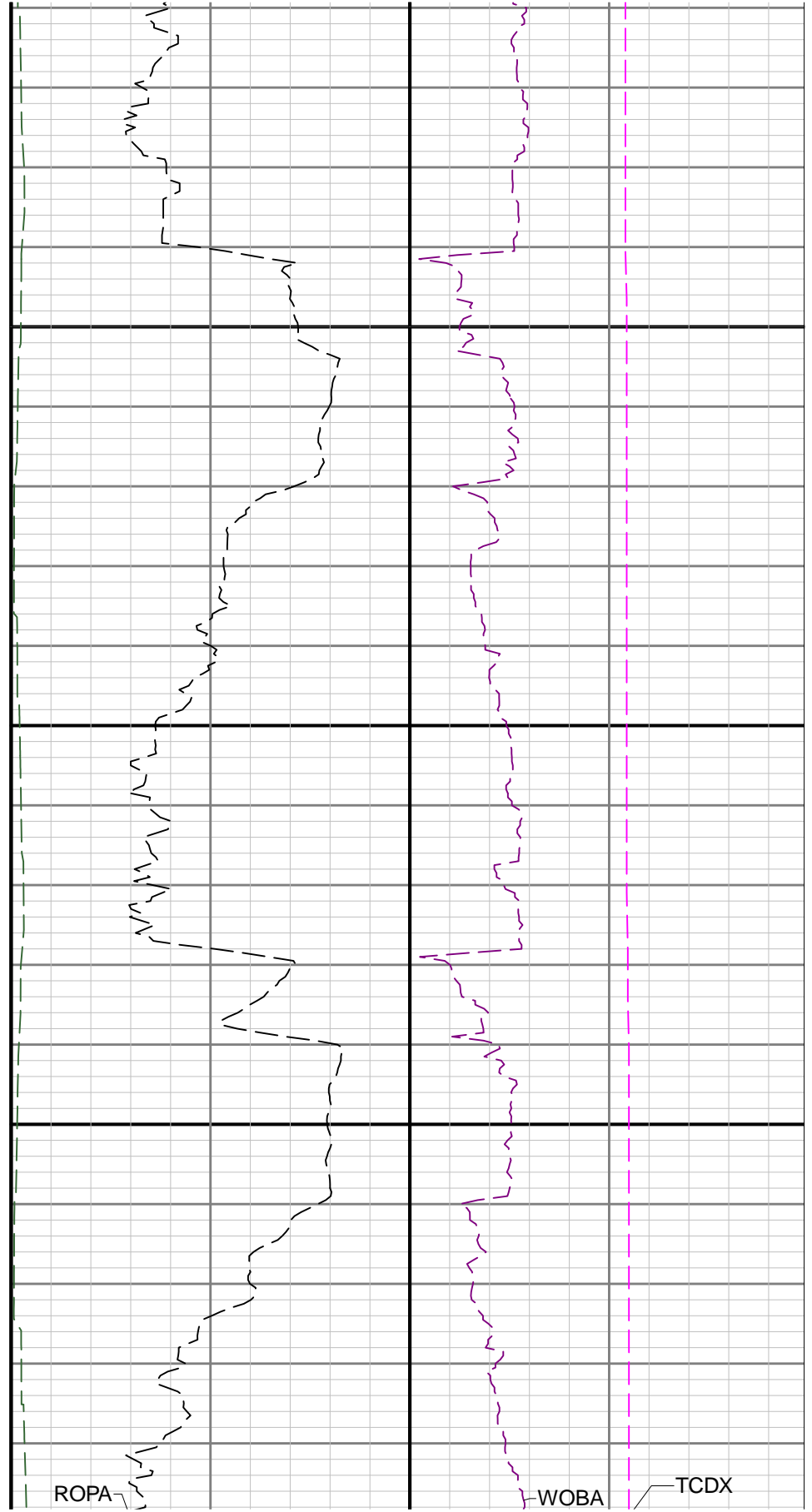
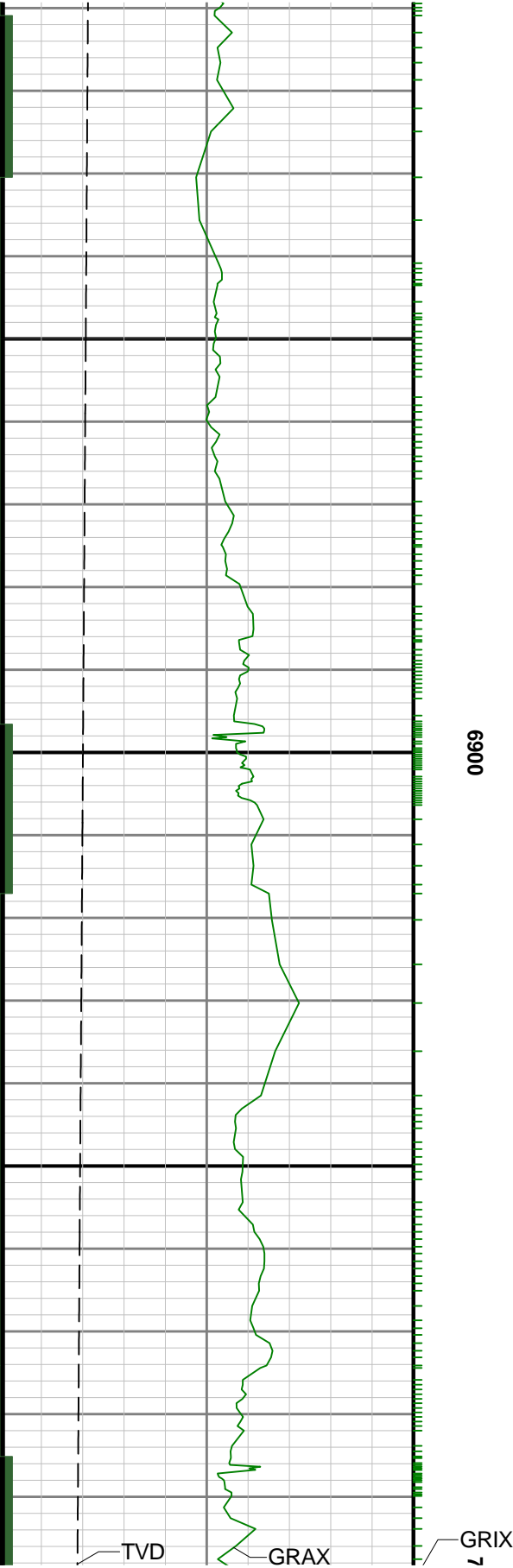

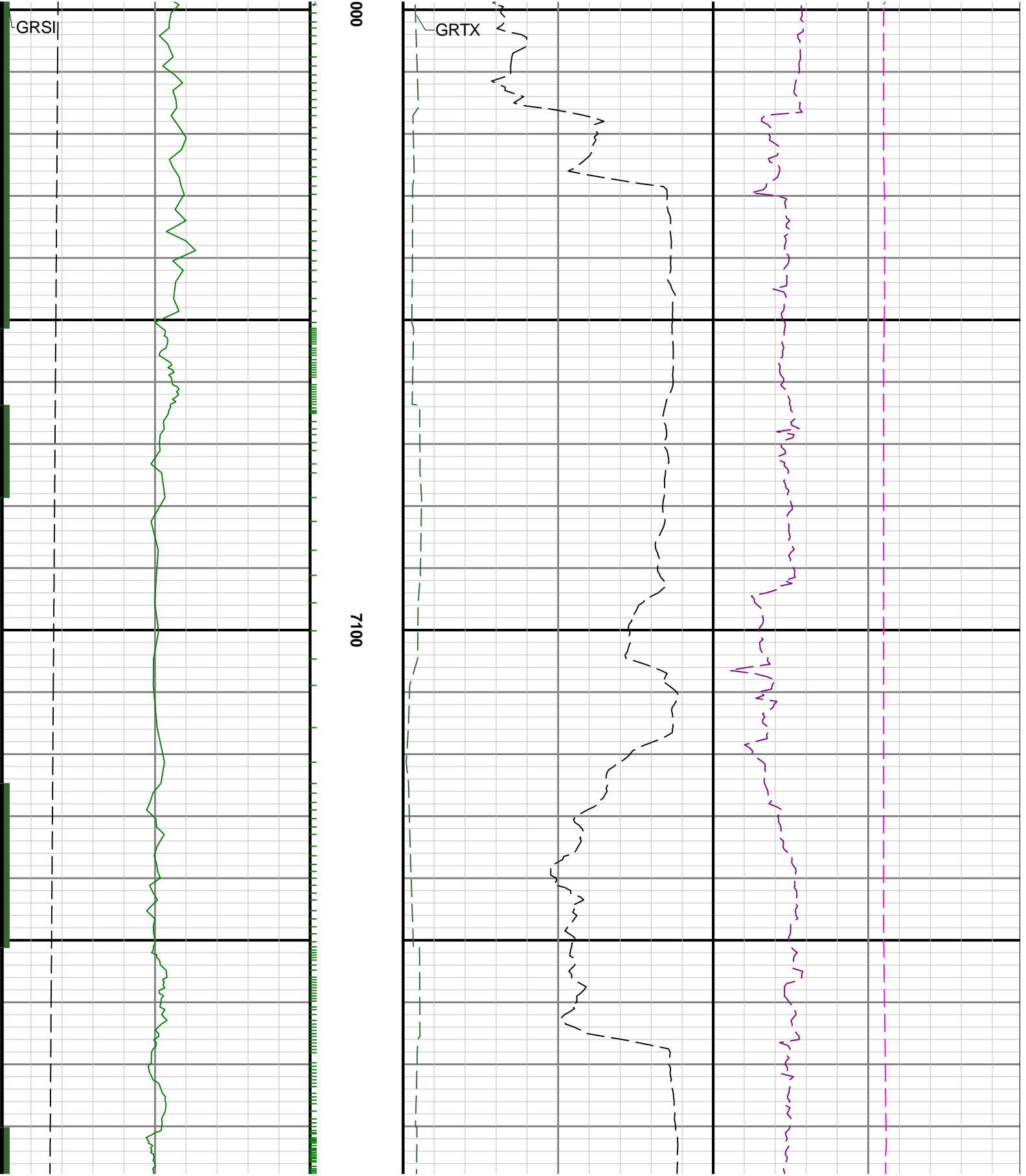

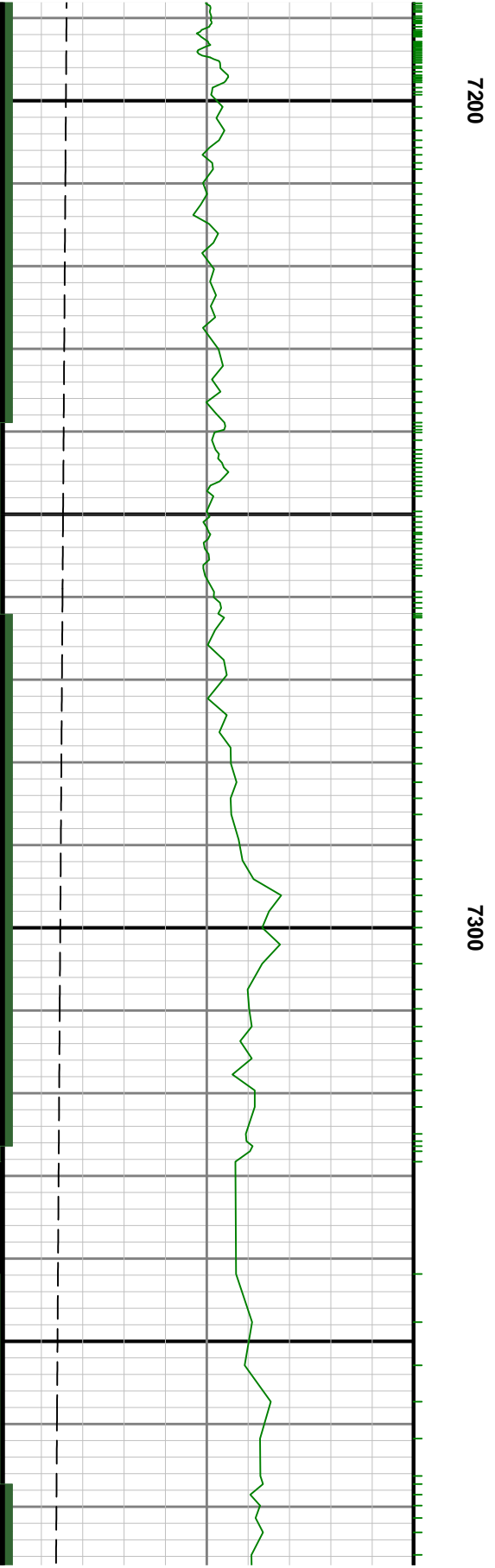
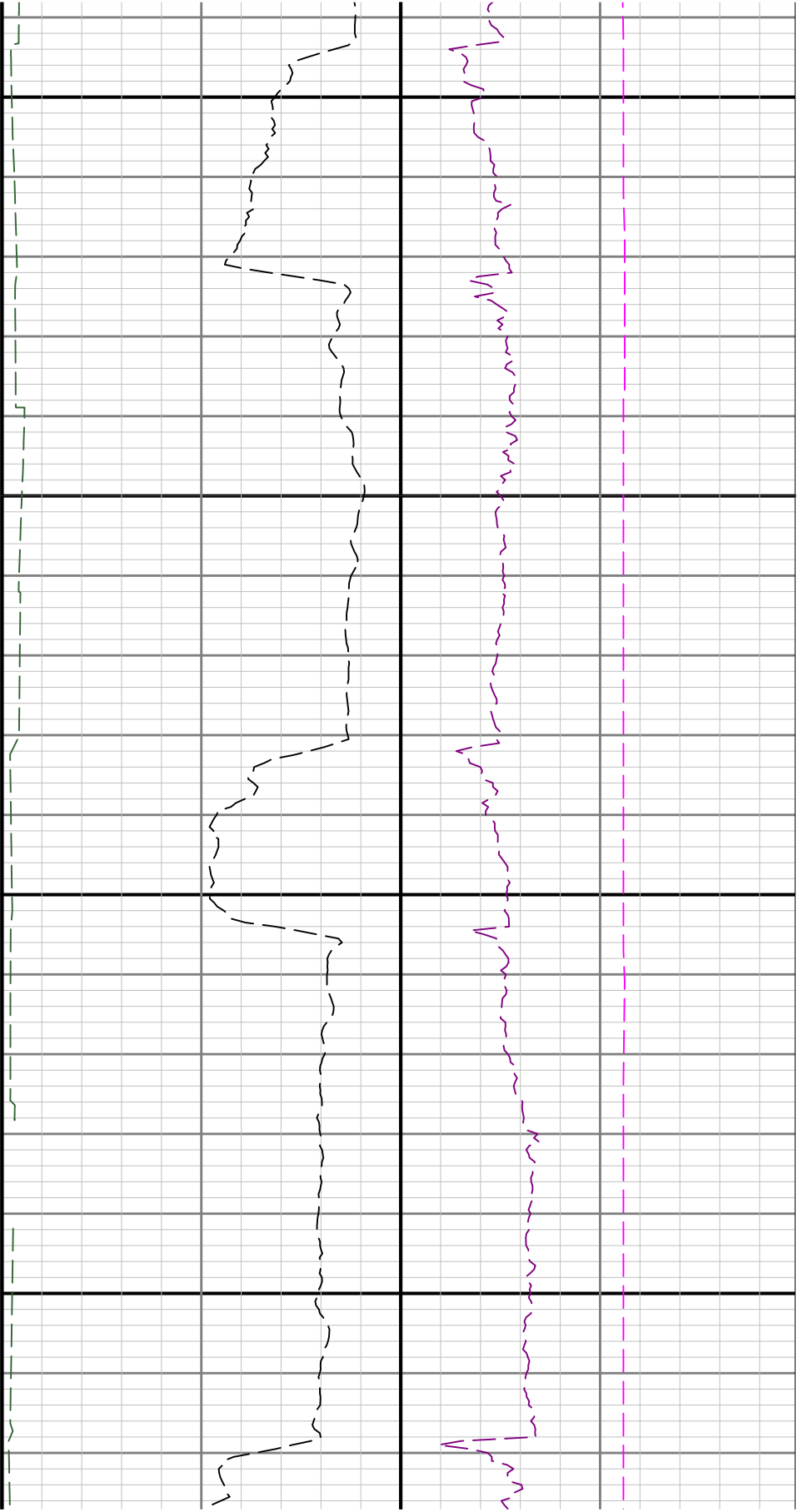

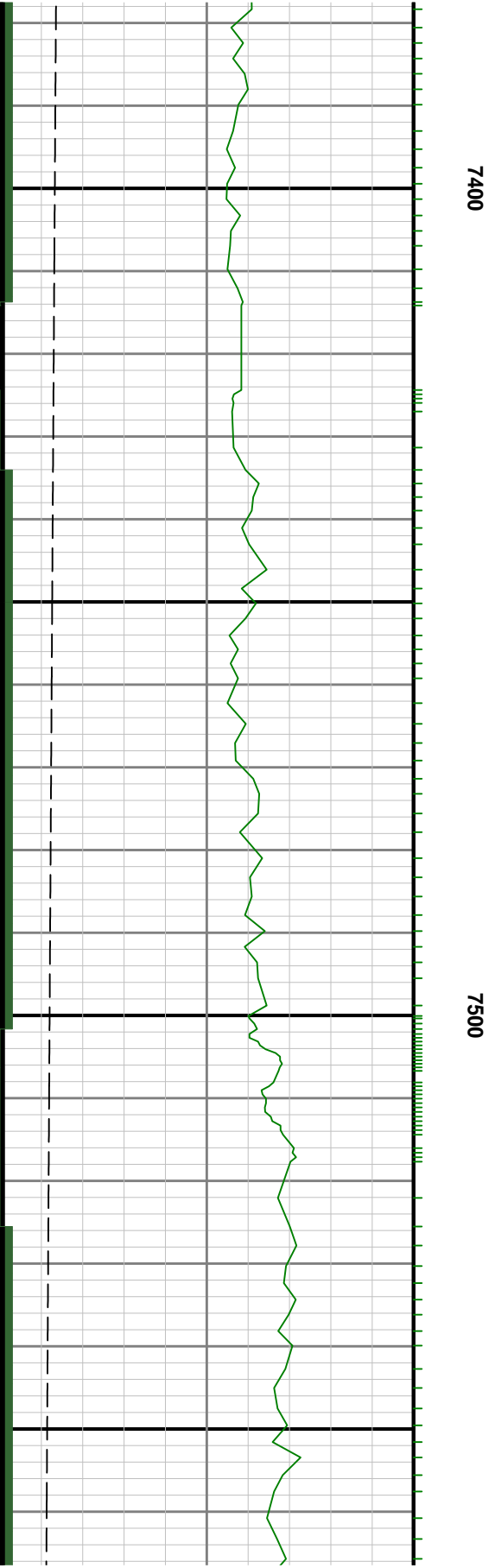
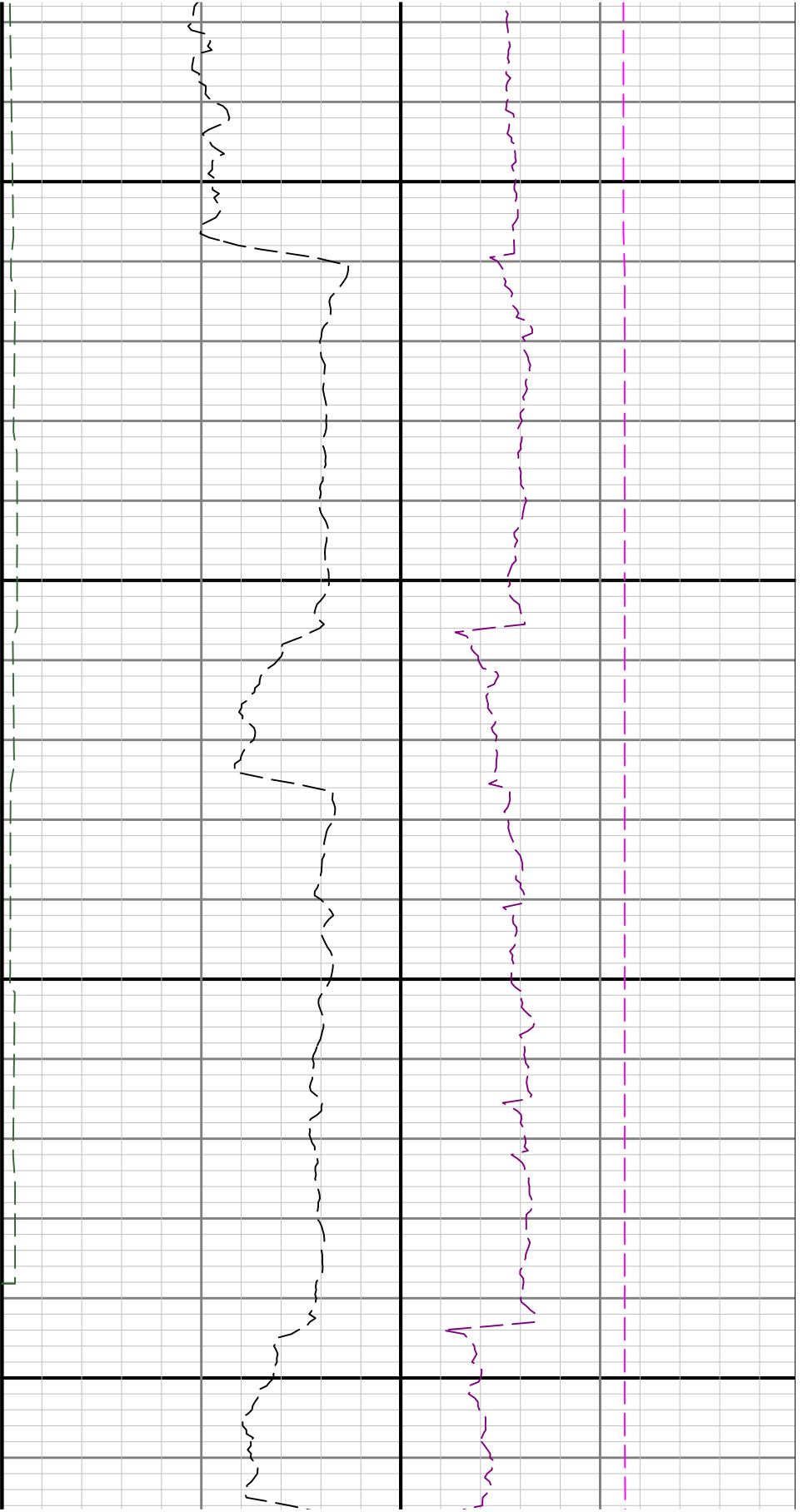

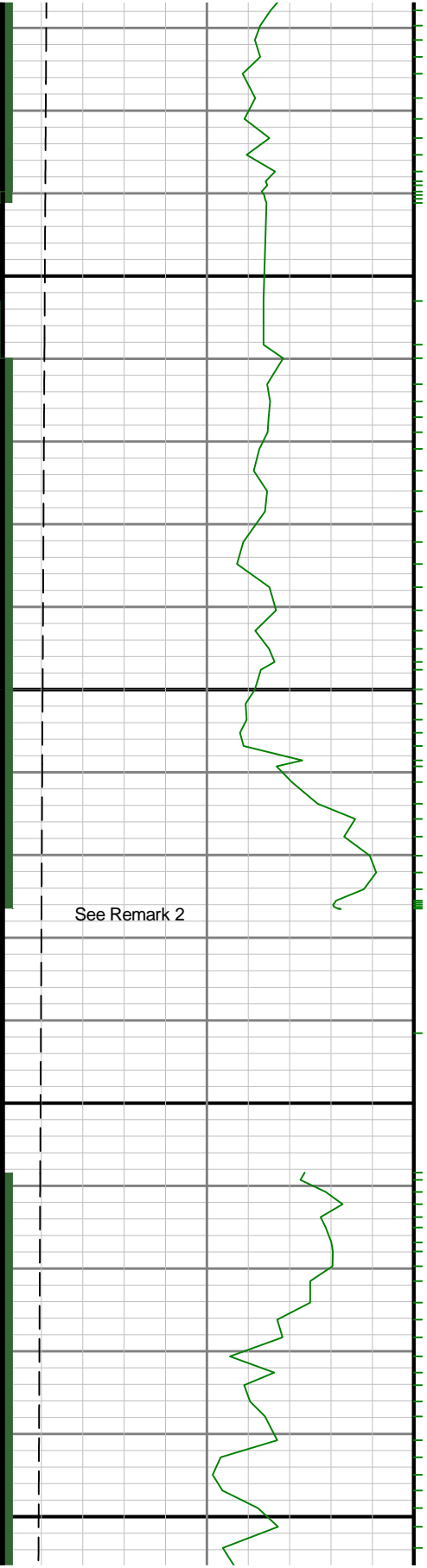

7600

7700

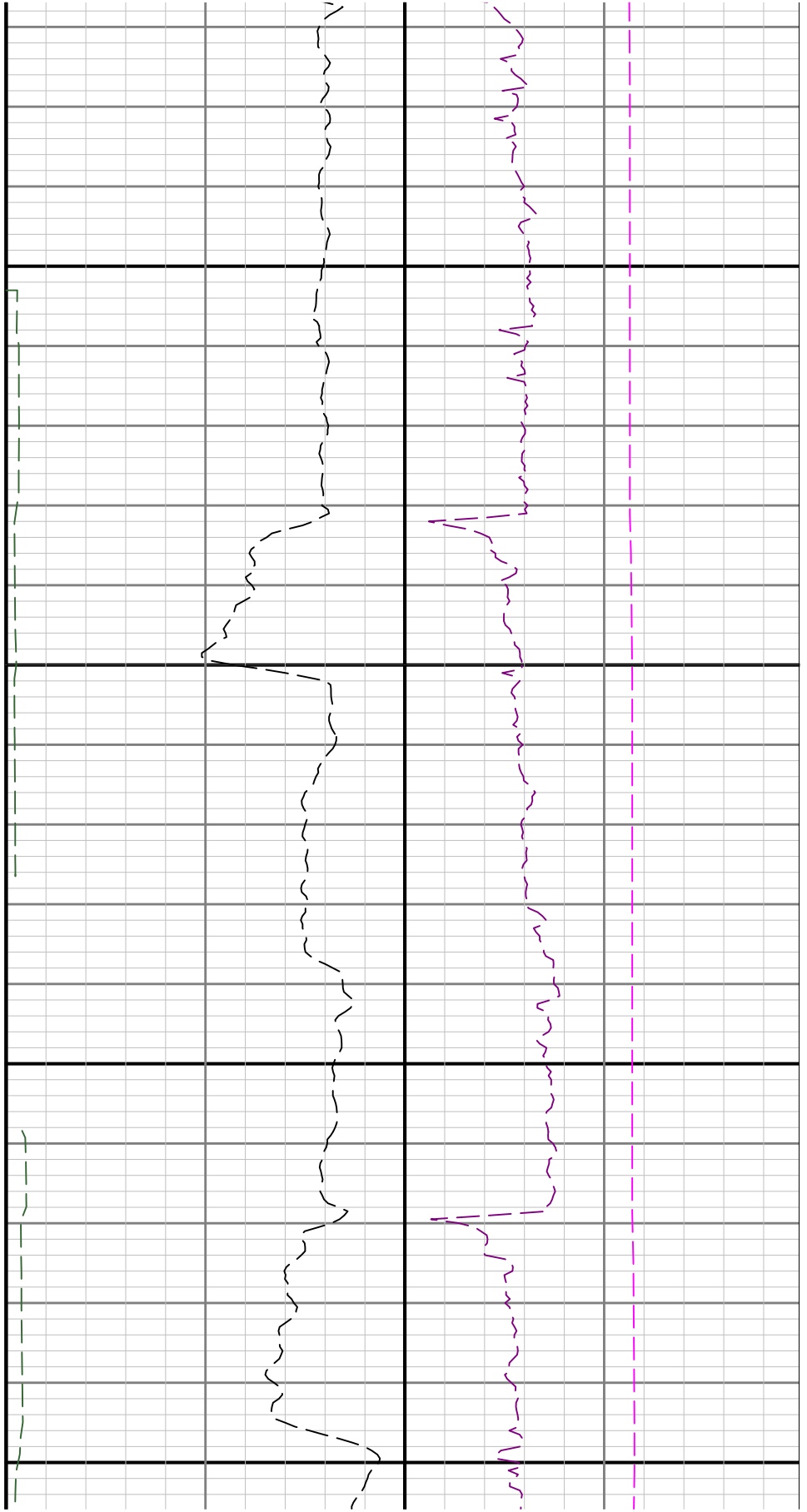

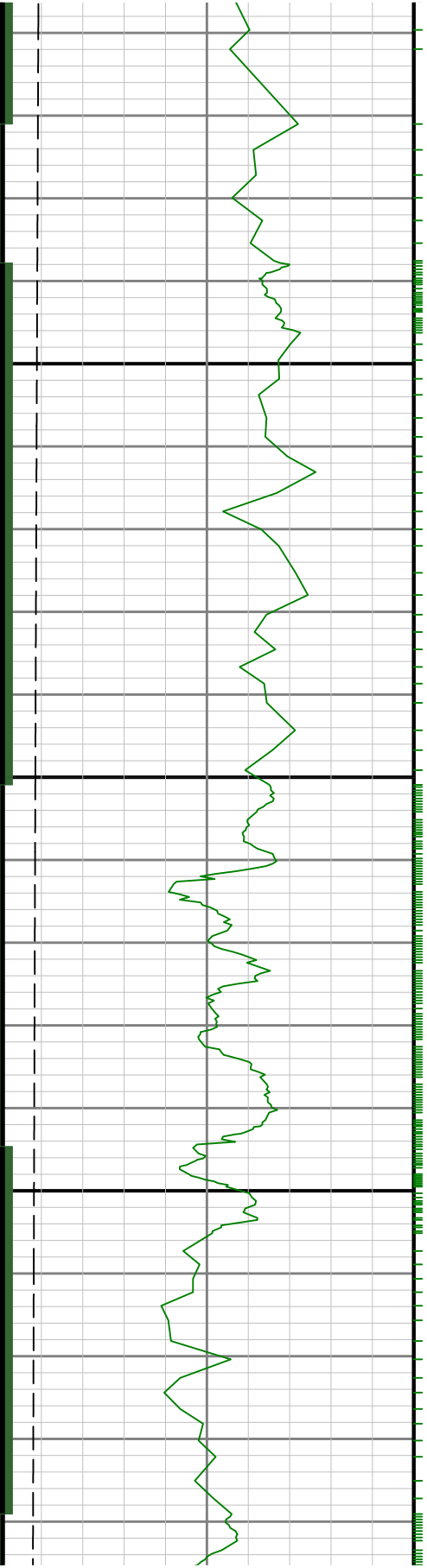

7800

7900

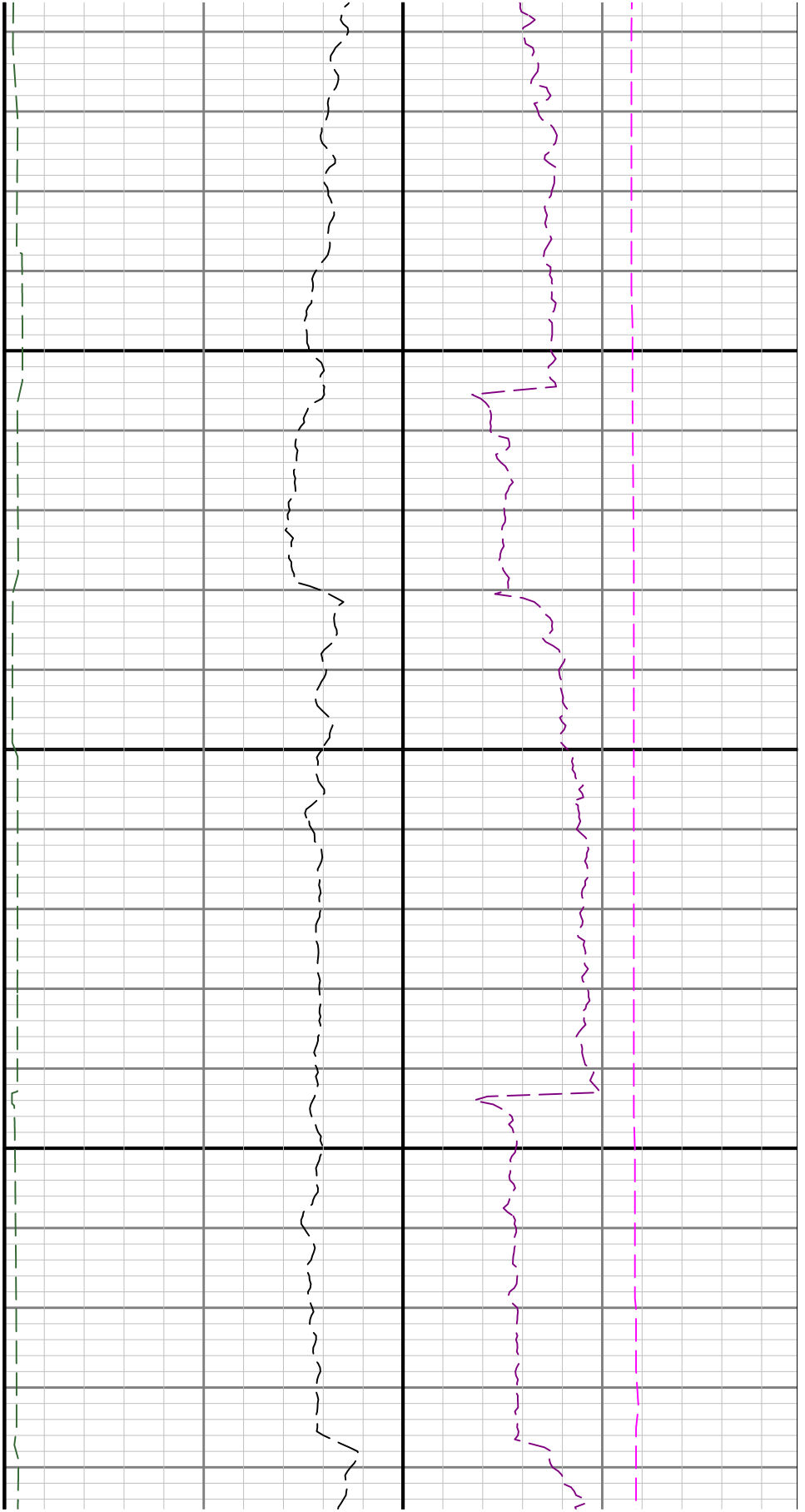

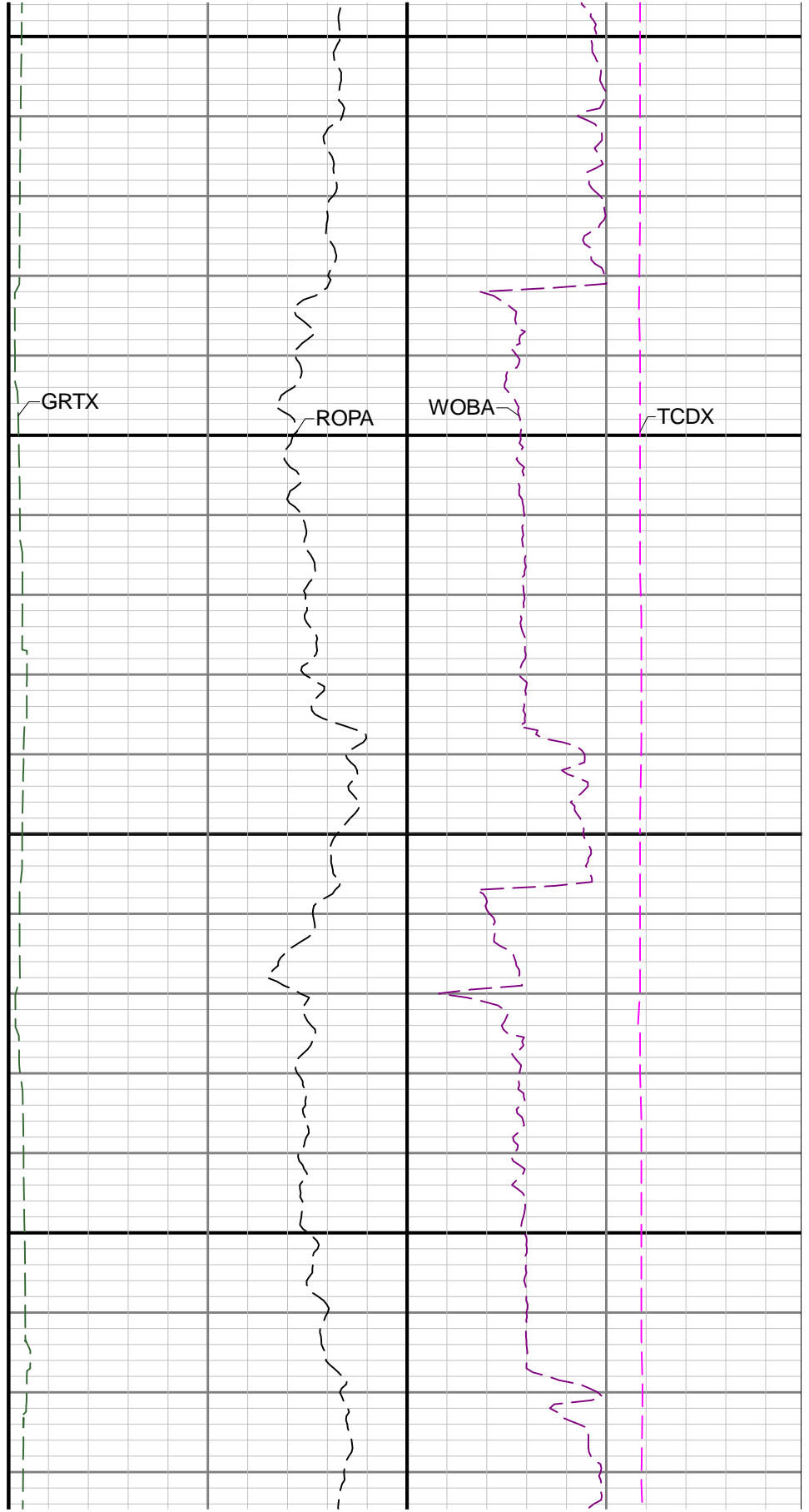
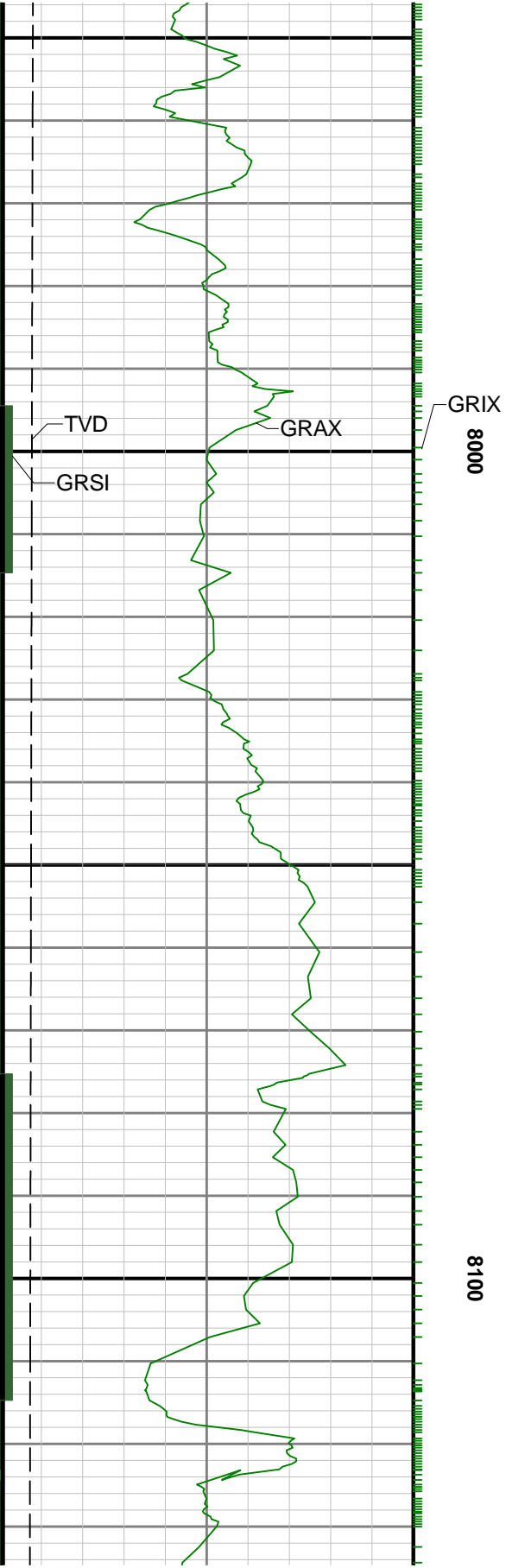

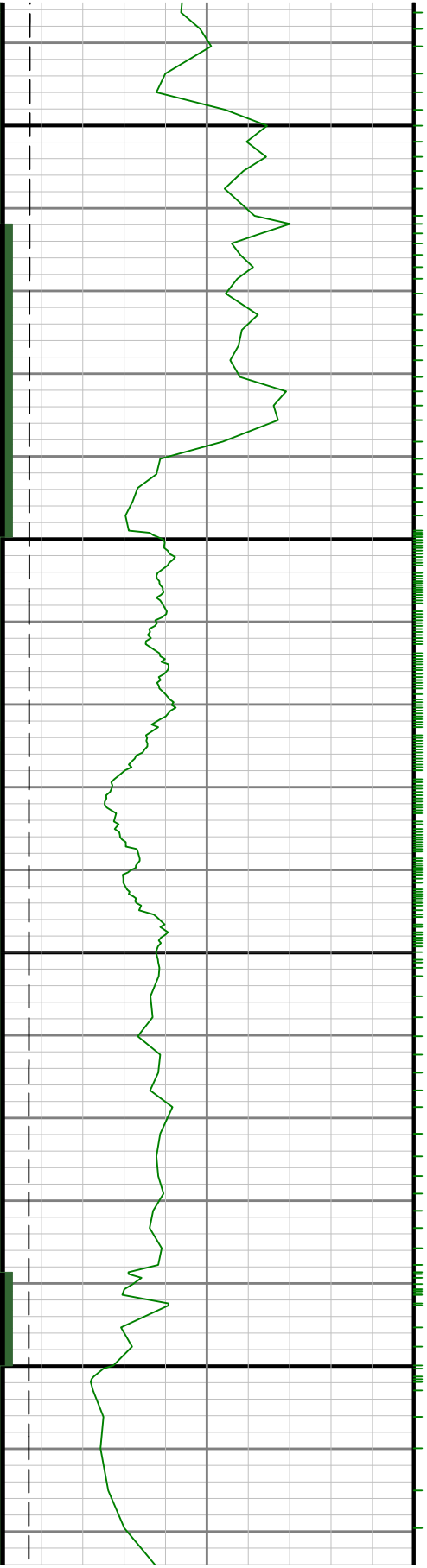

8200

8300

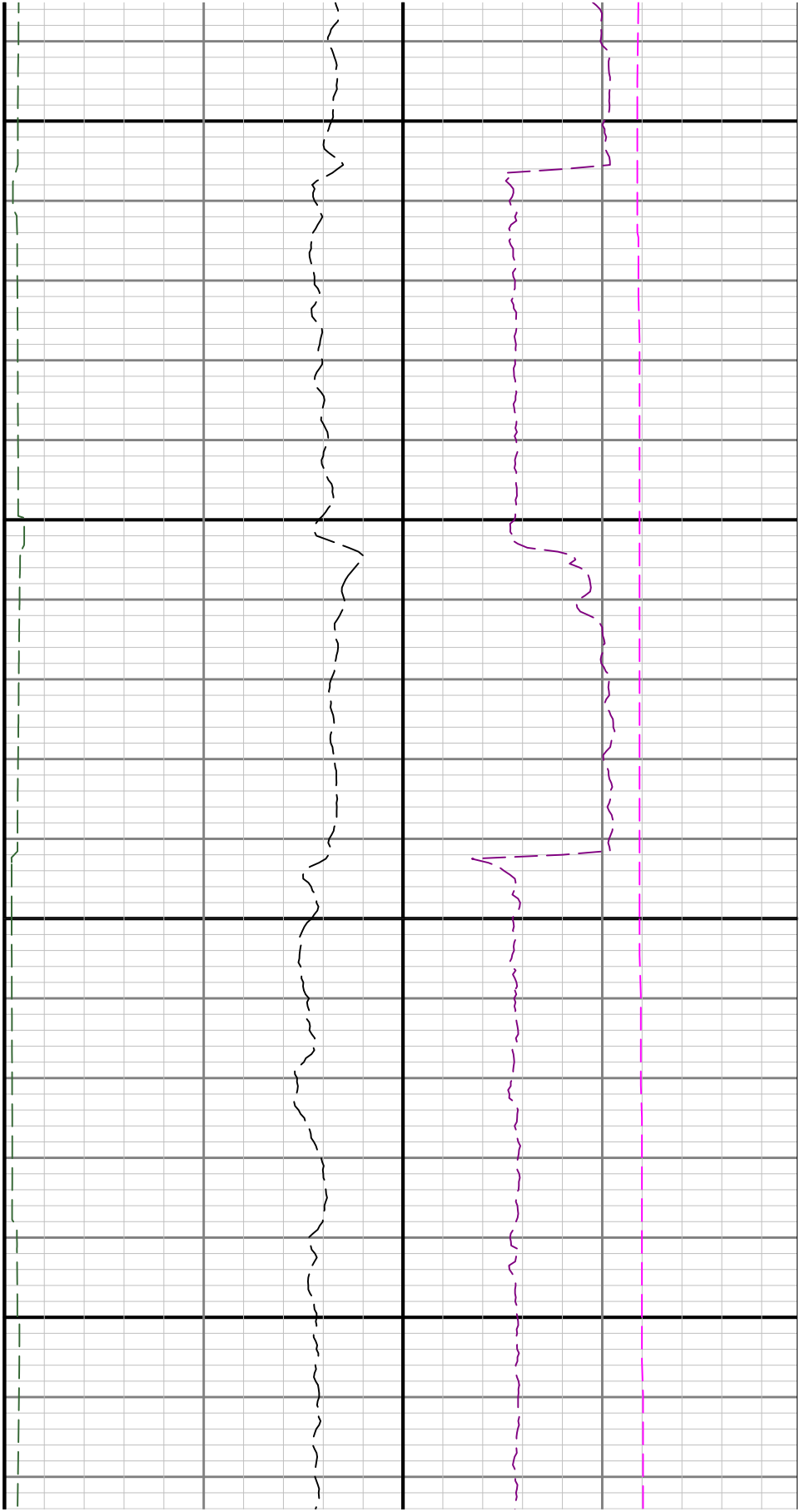

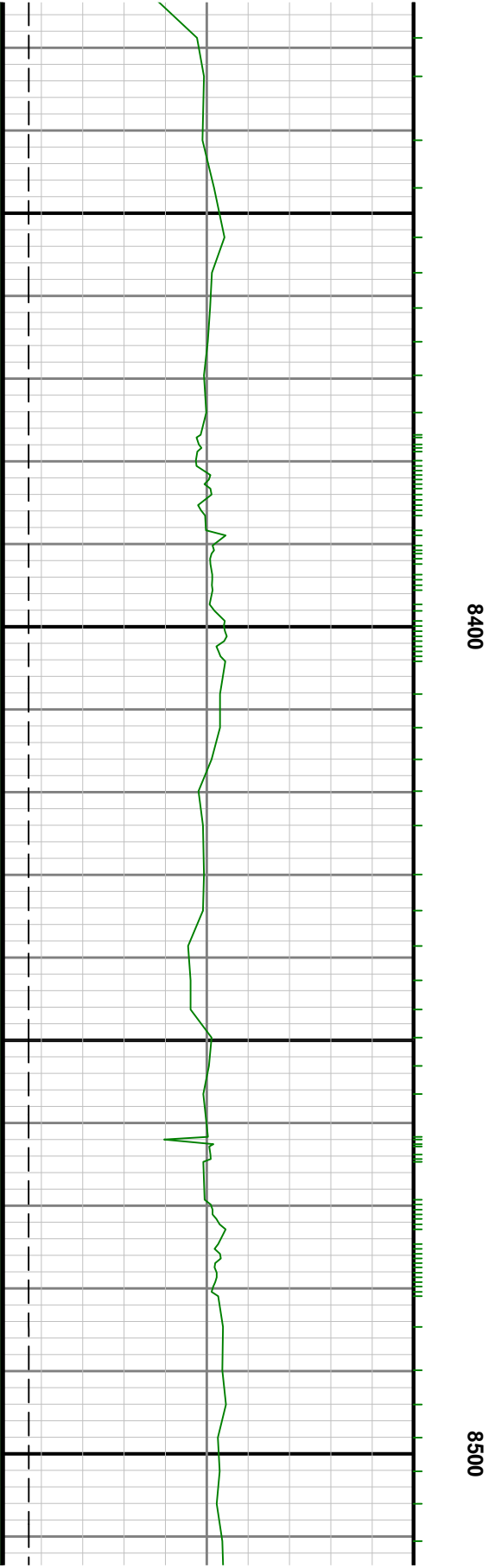
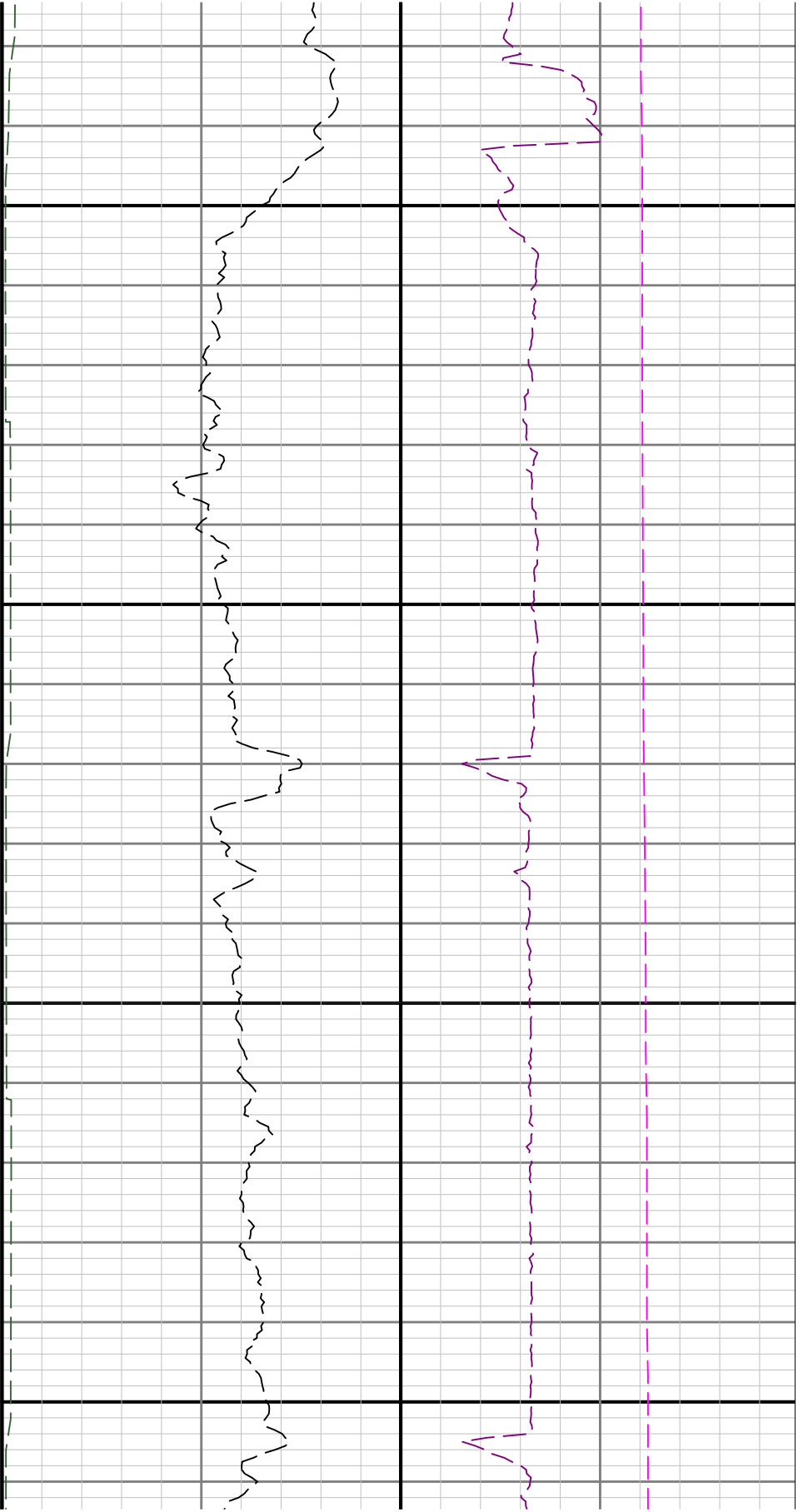

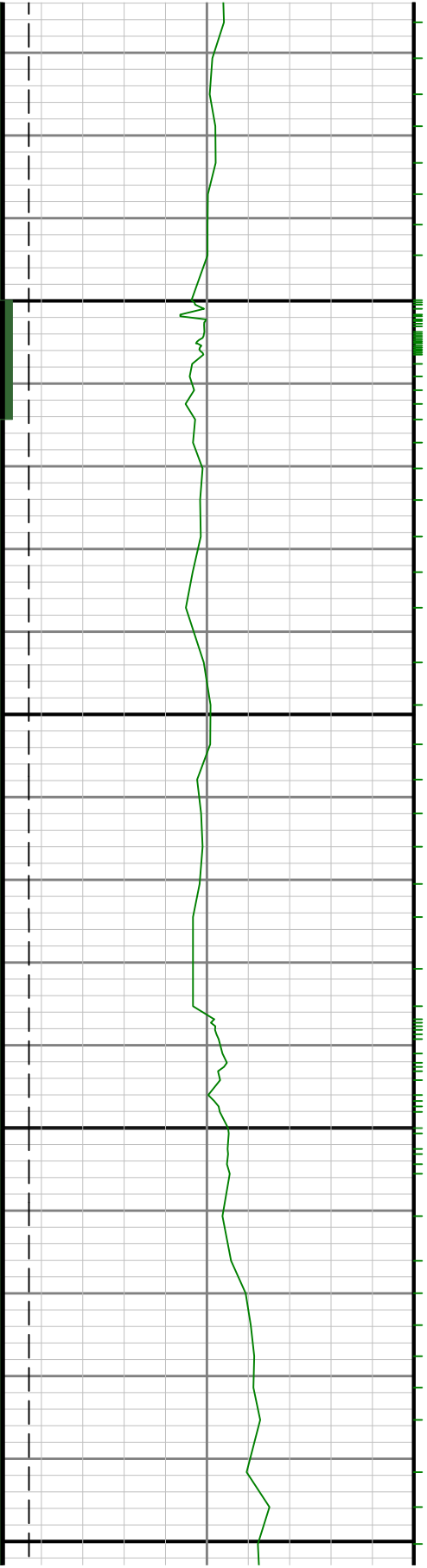

0098

8700

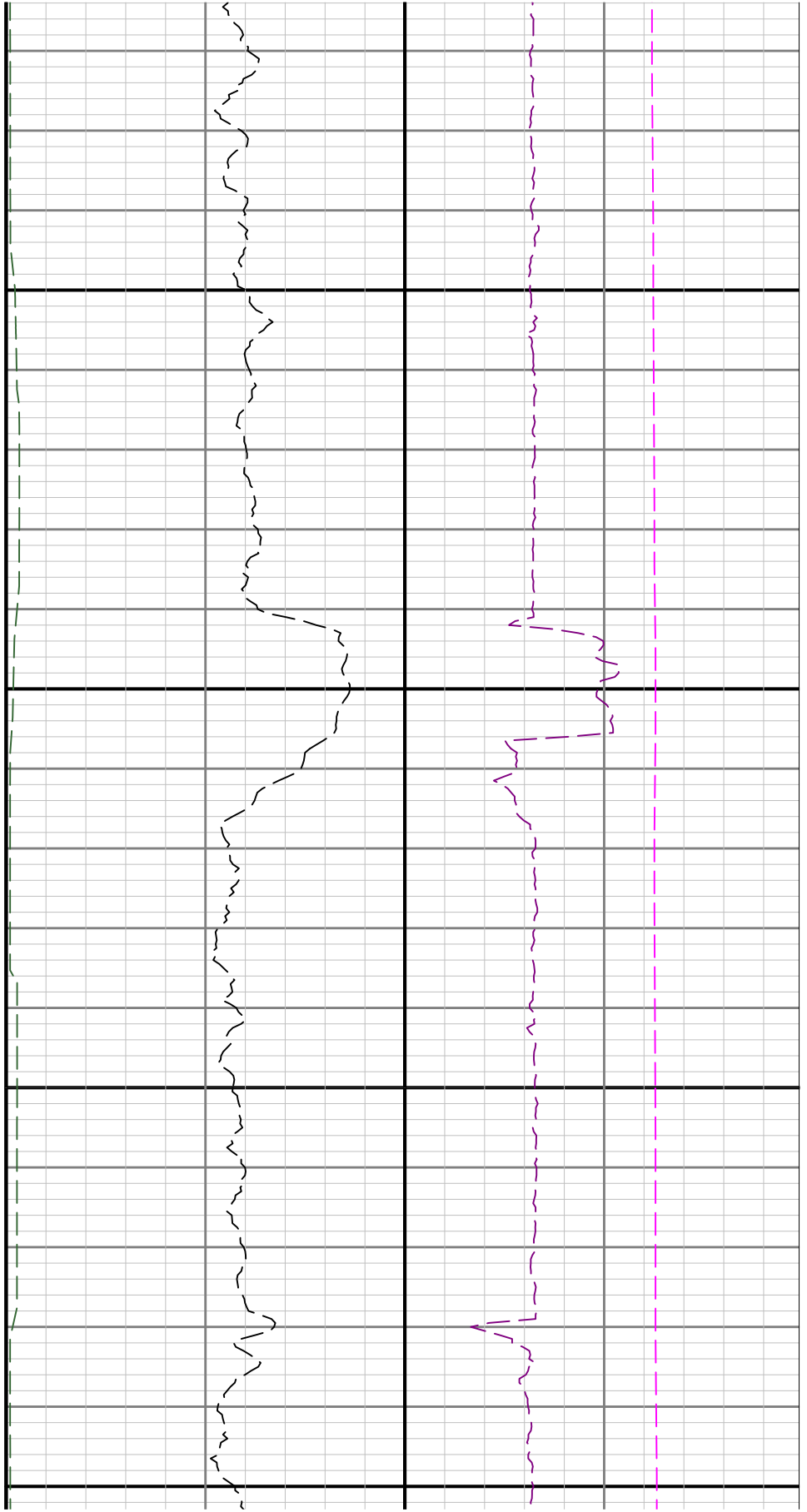



0088

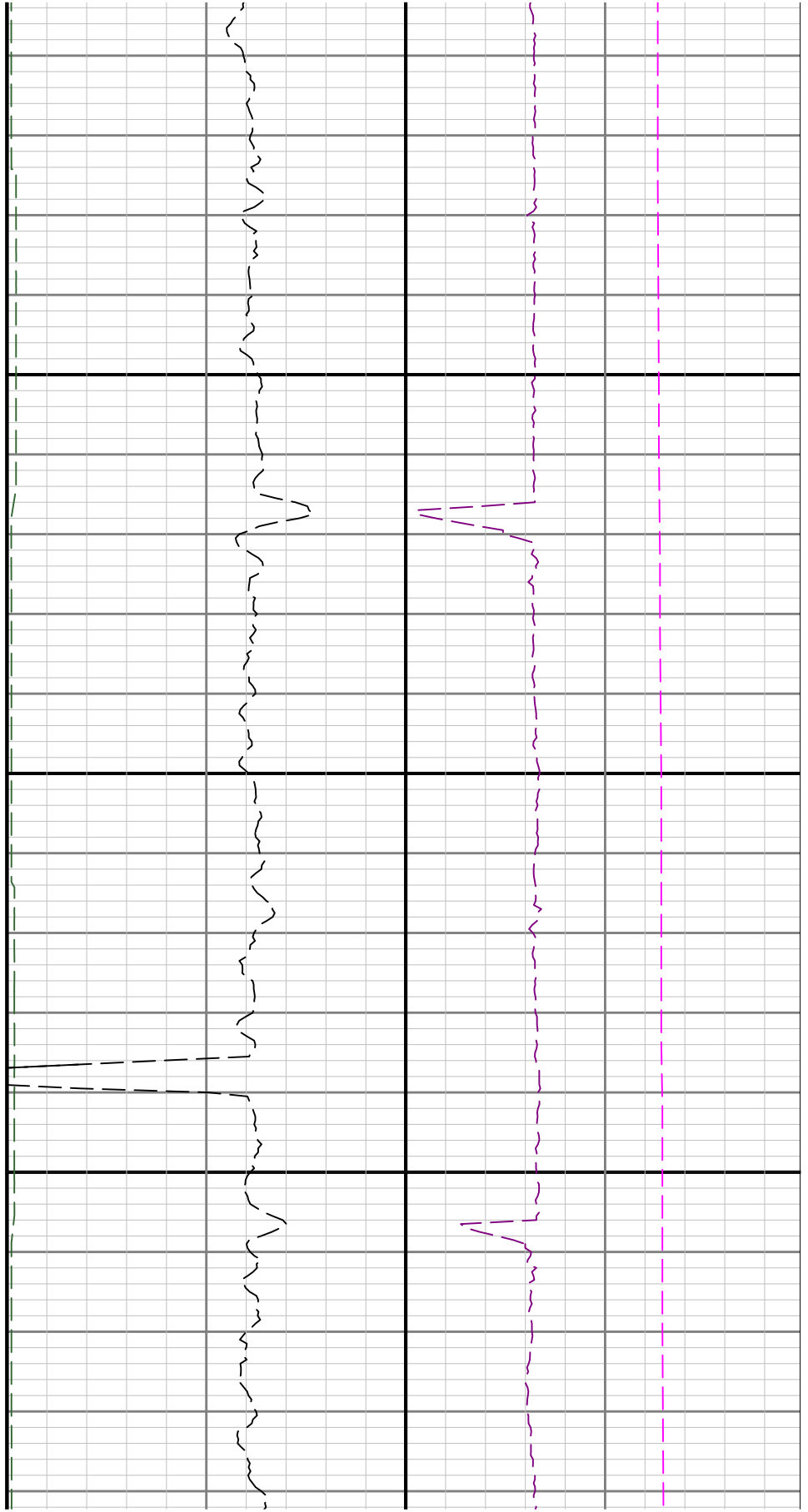

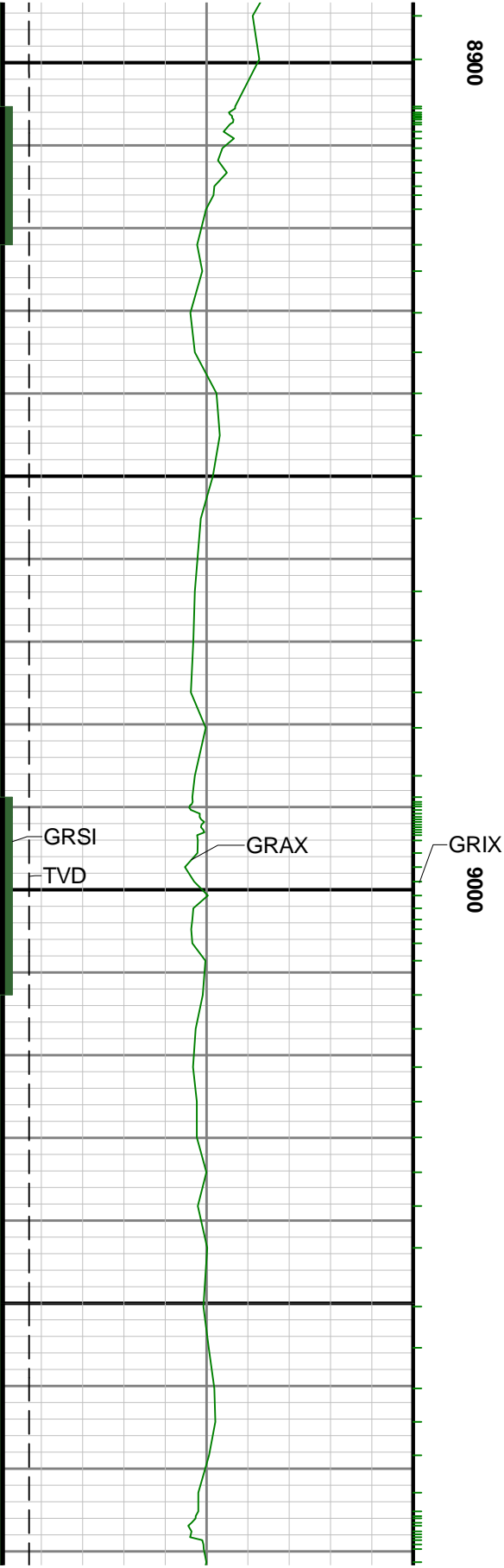

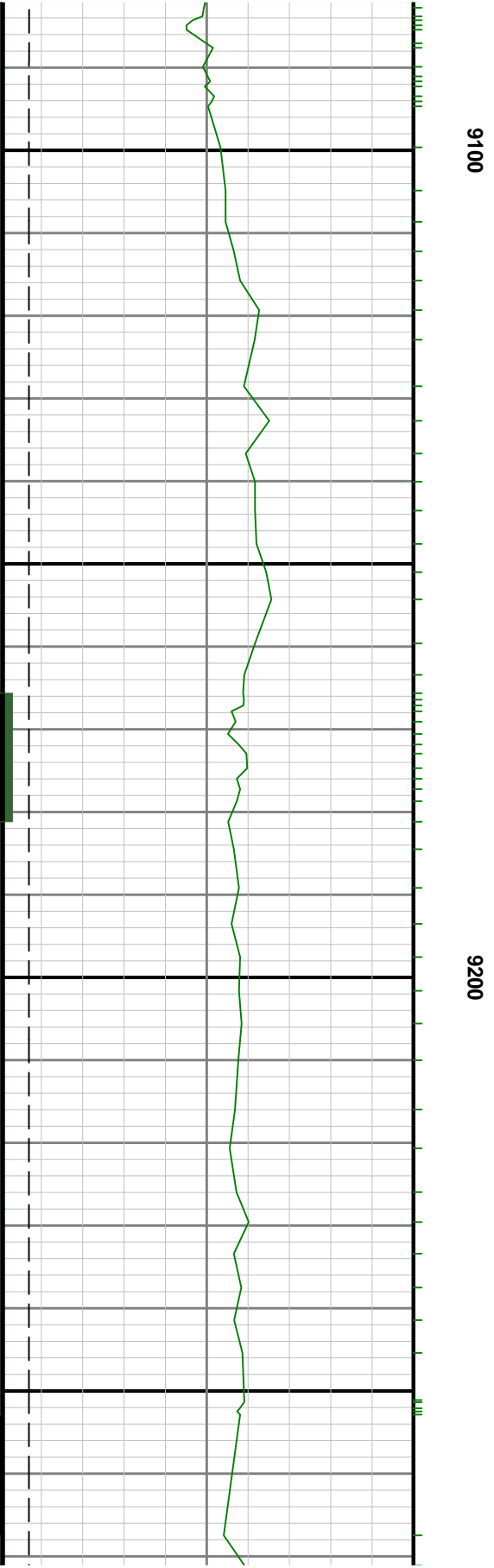
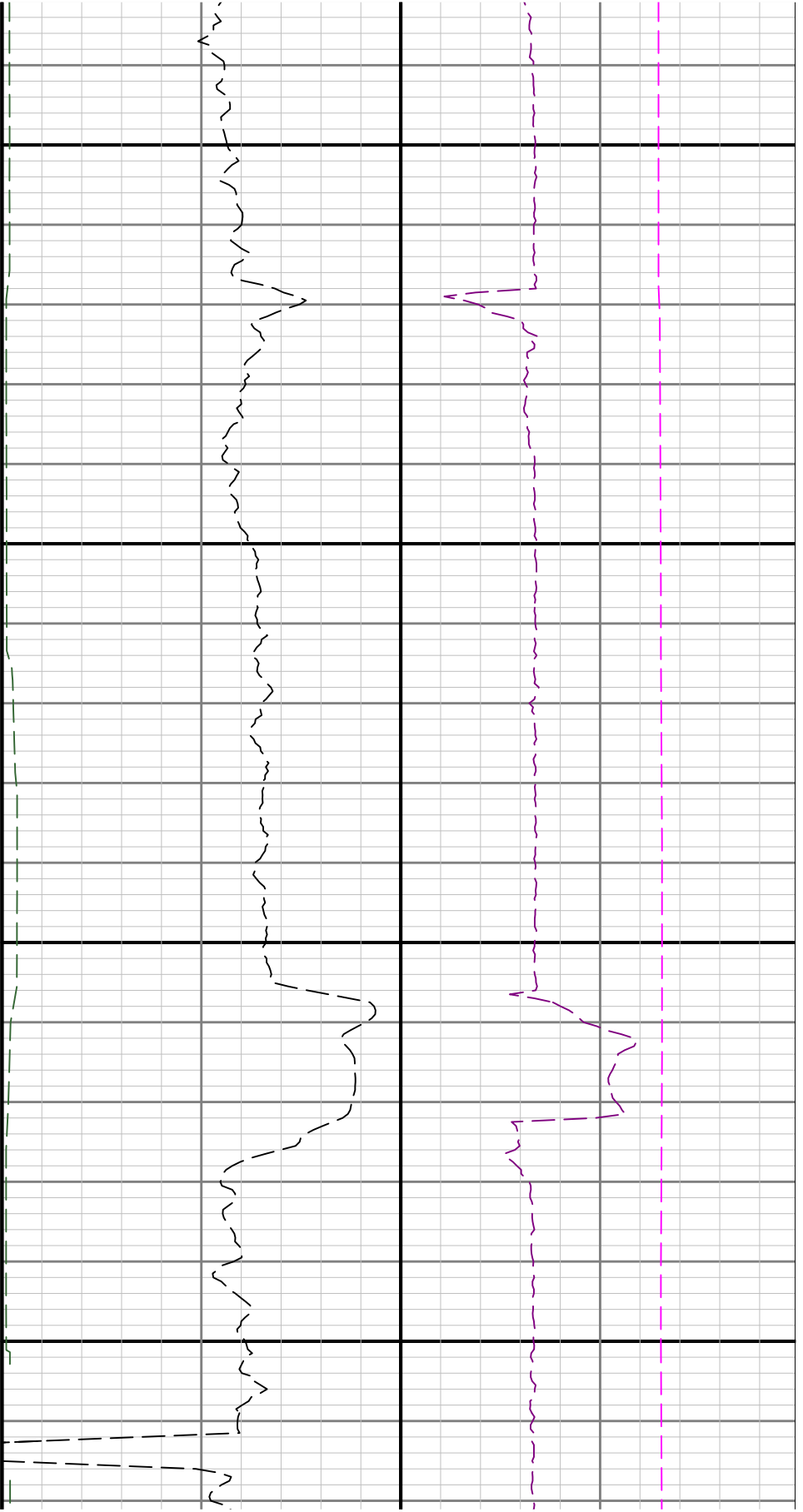

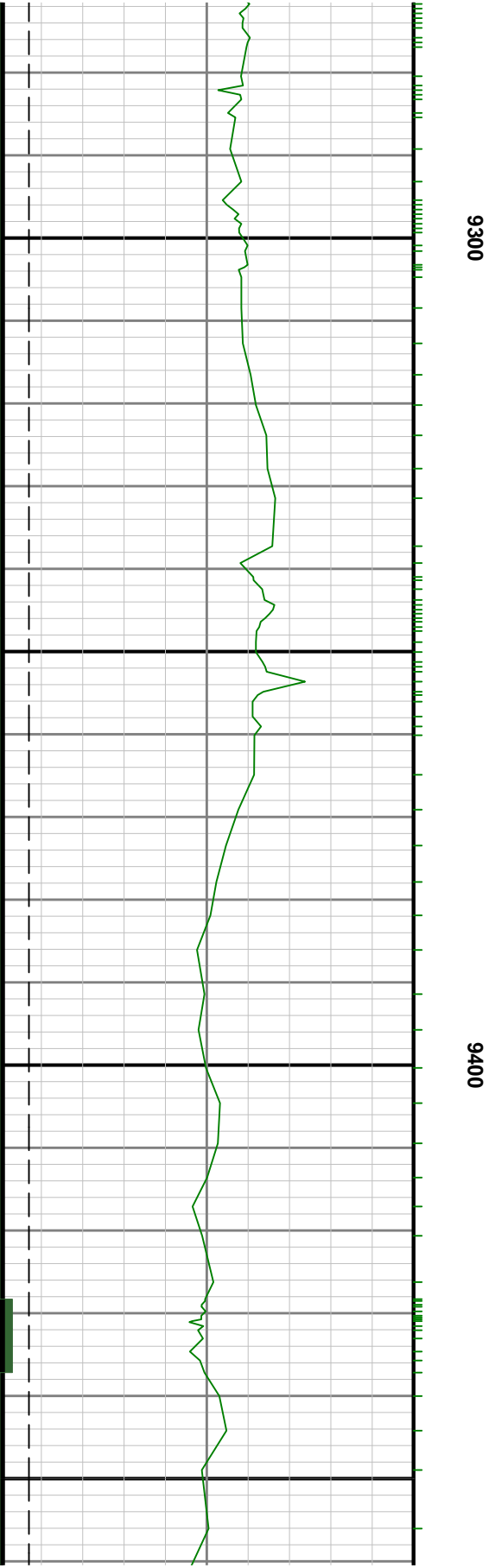
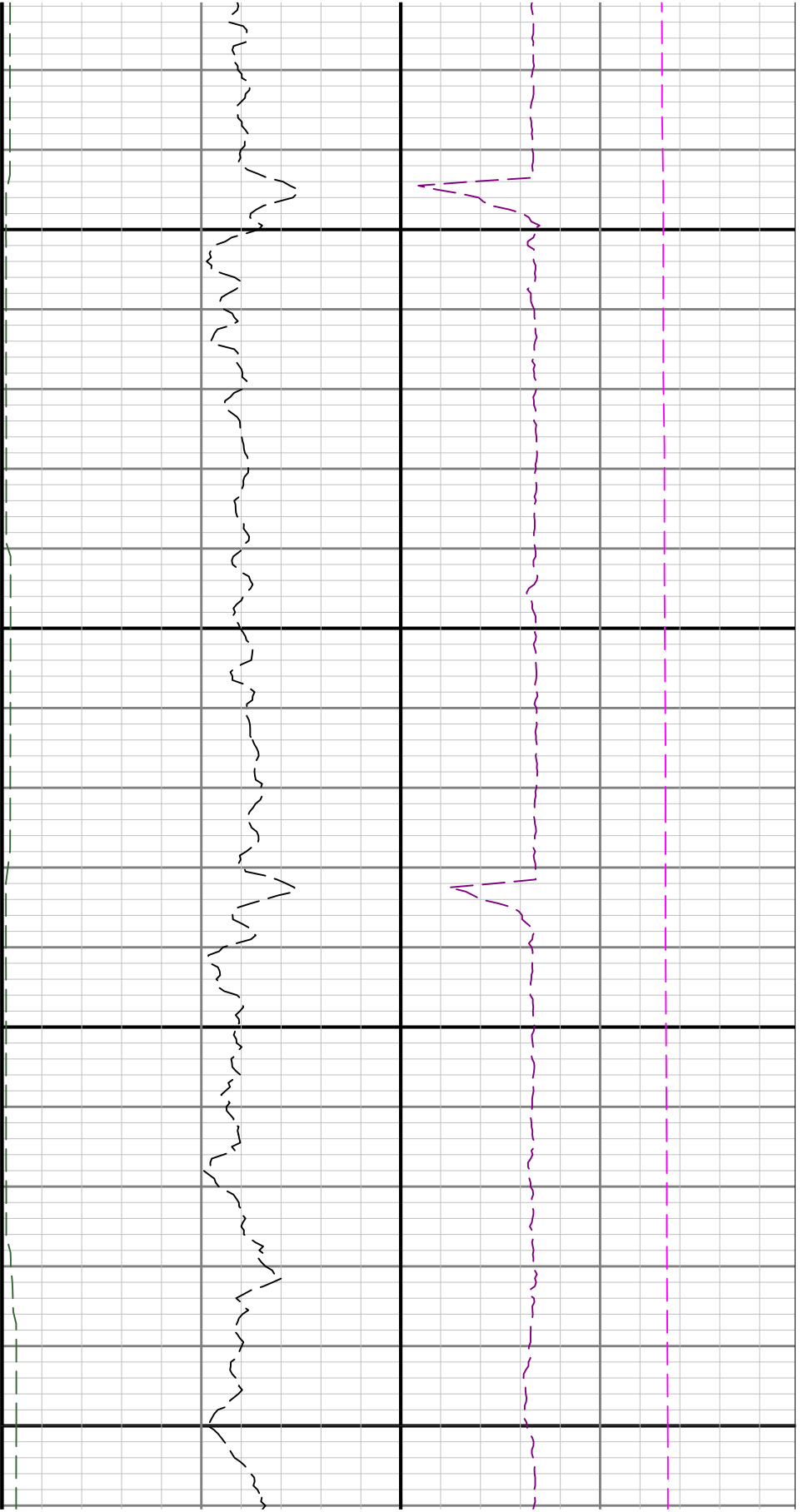

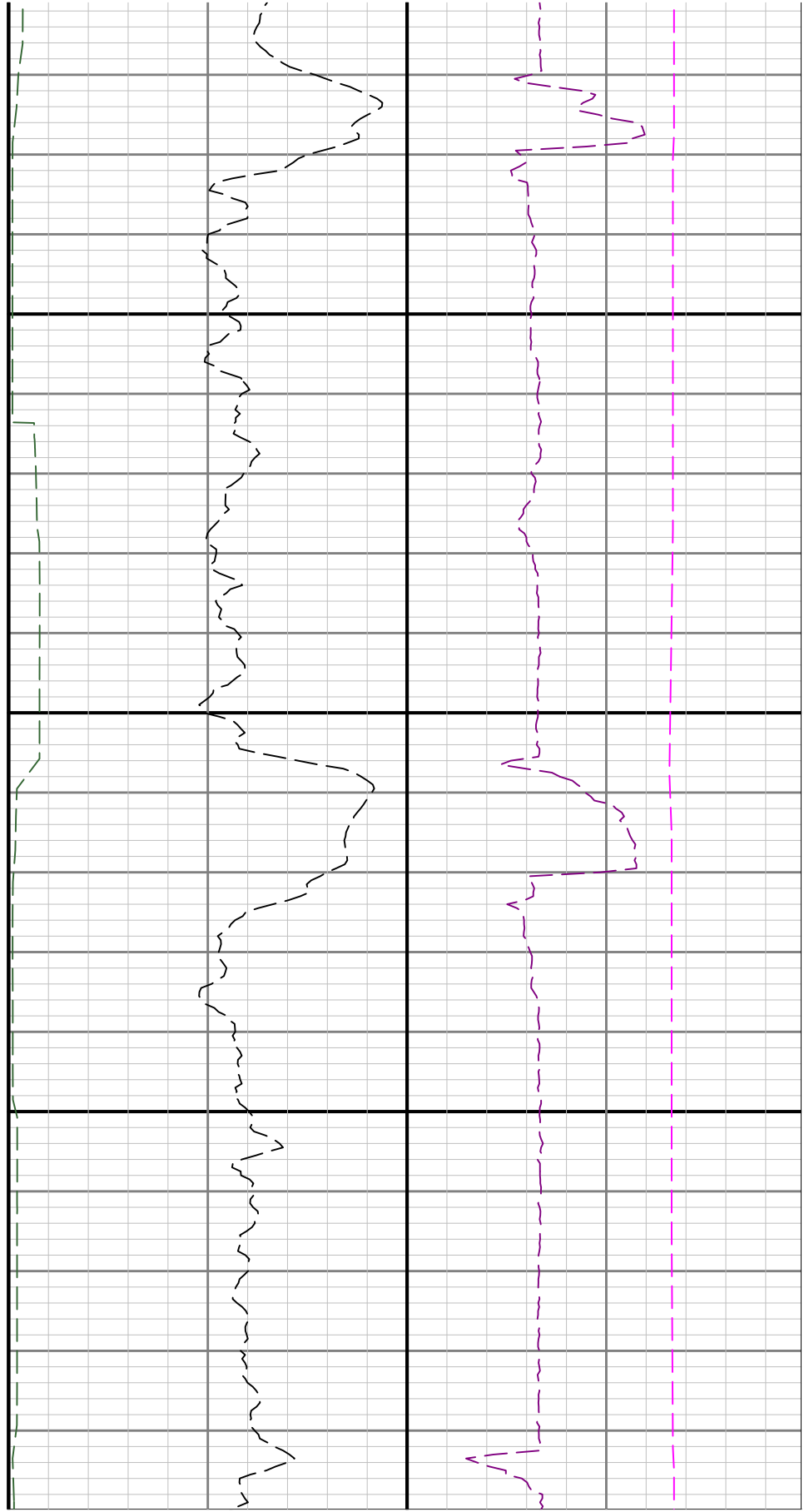
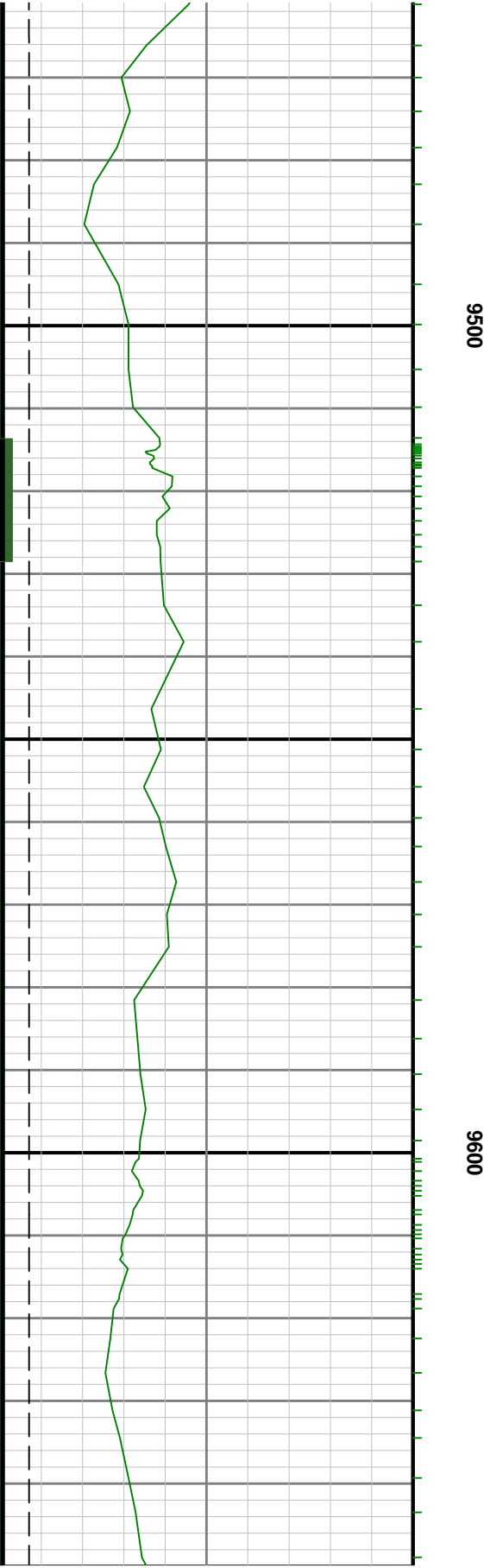



9700

0086

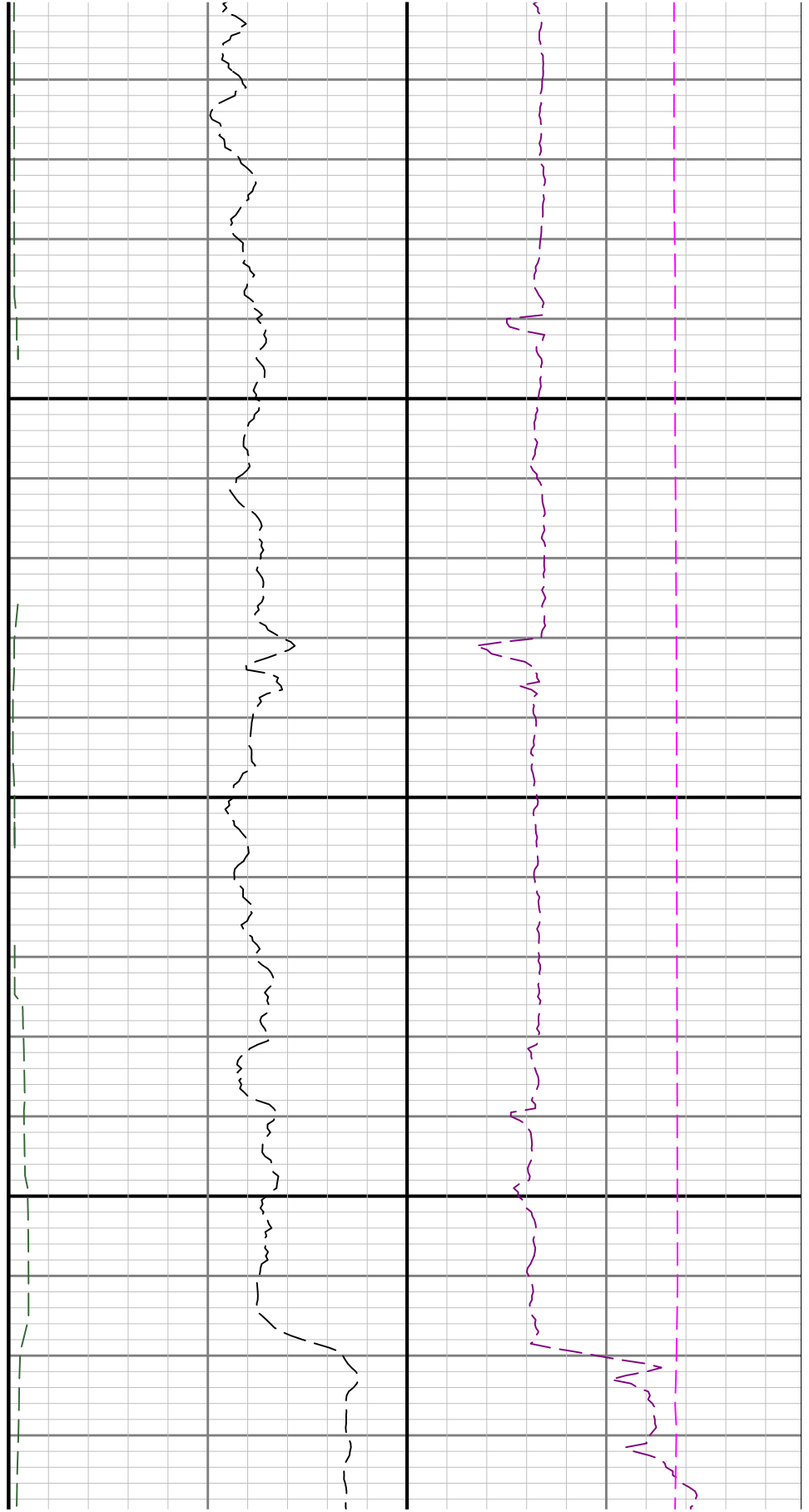

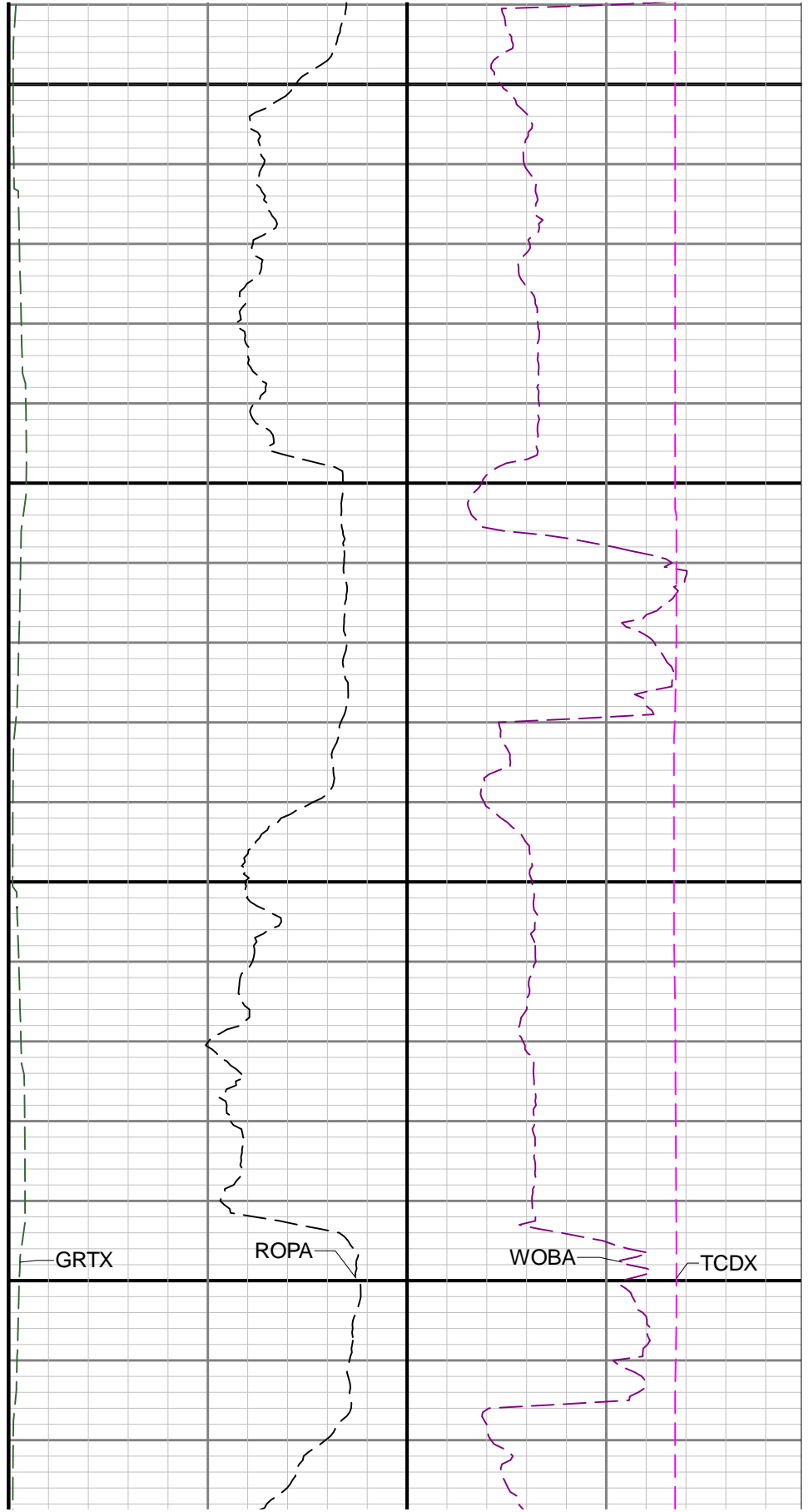
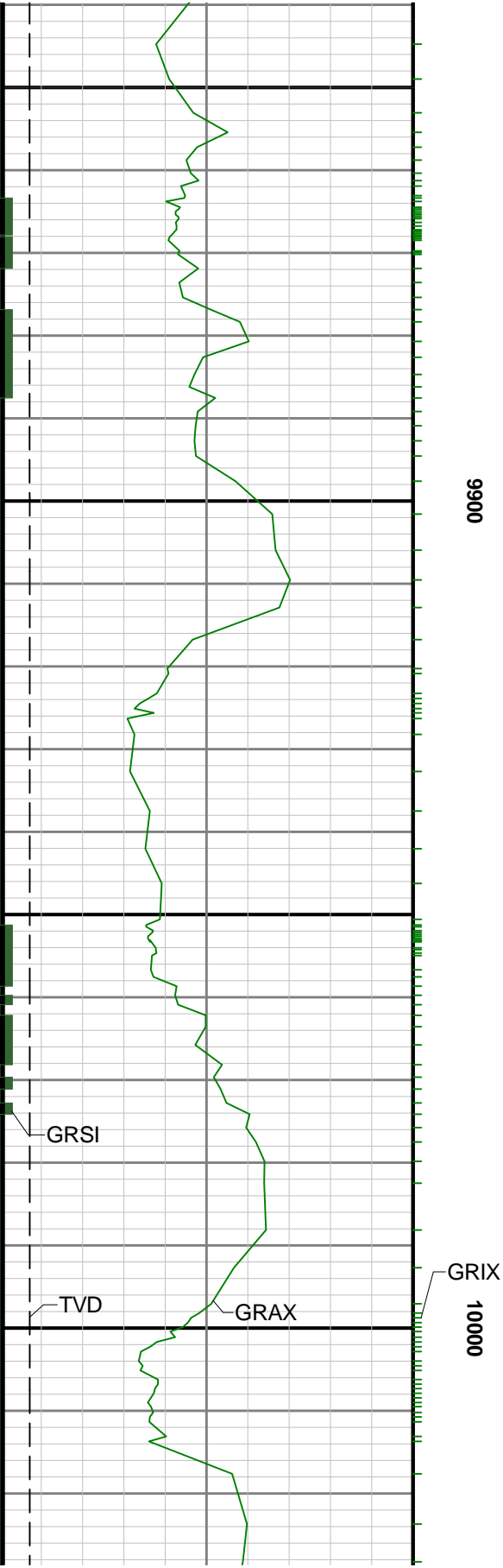

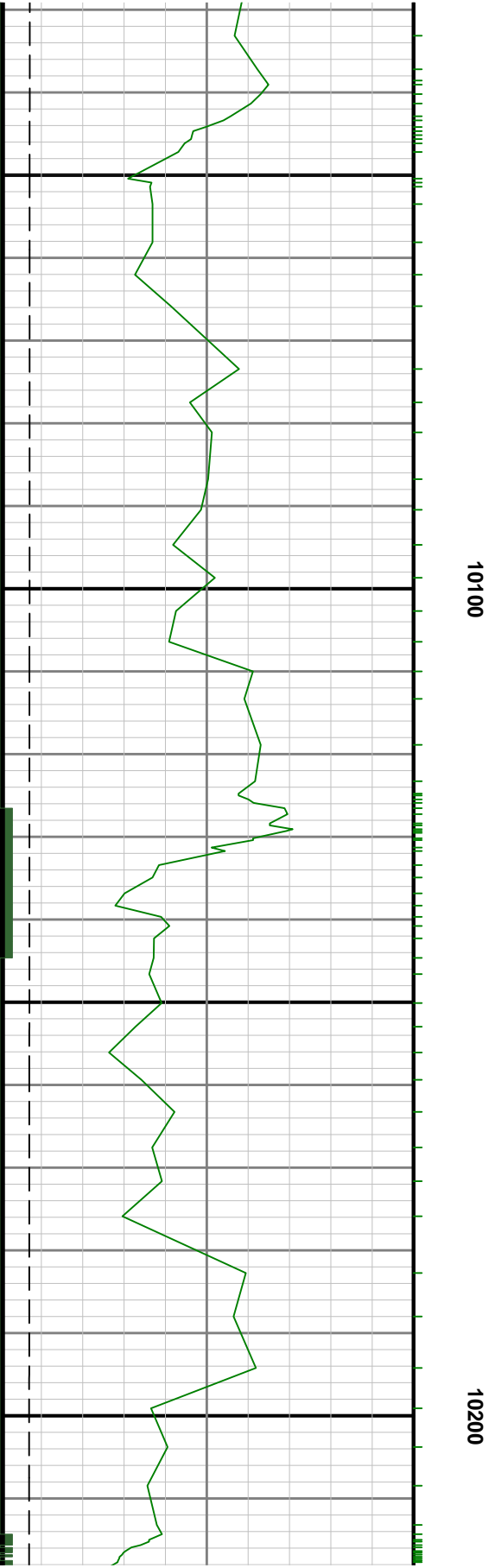
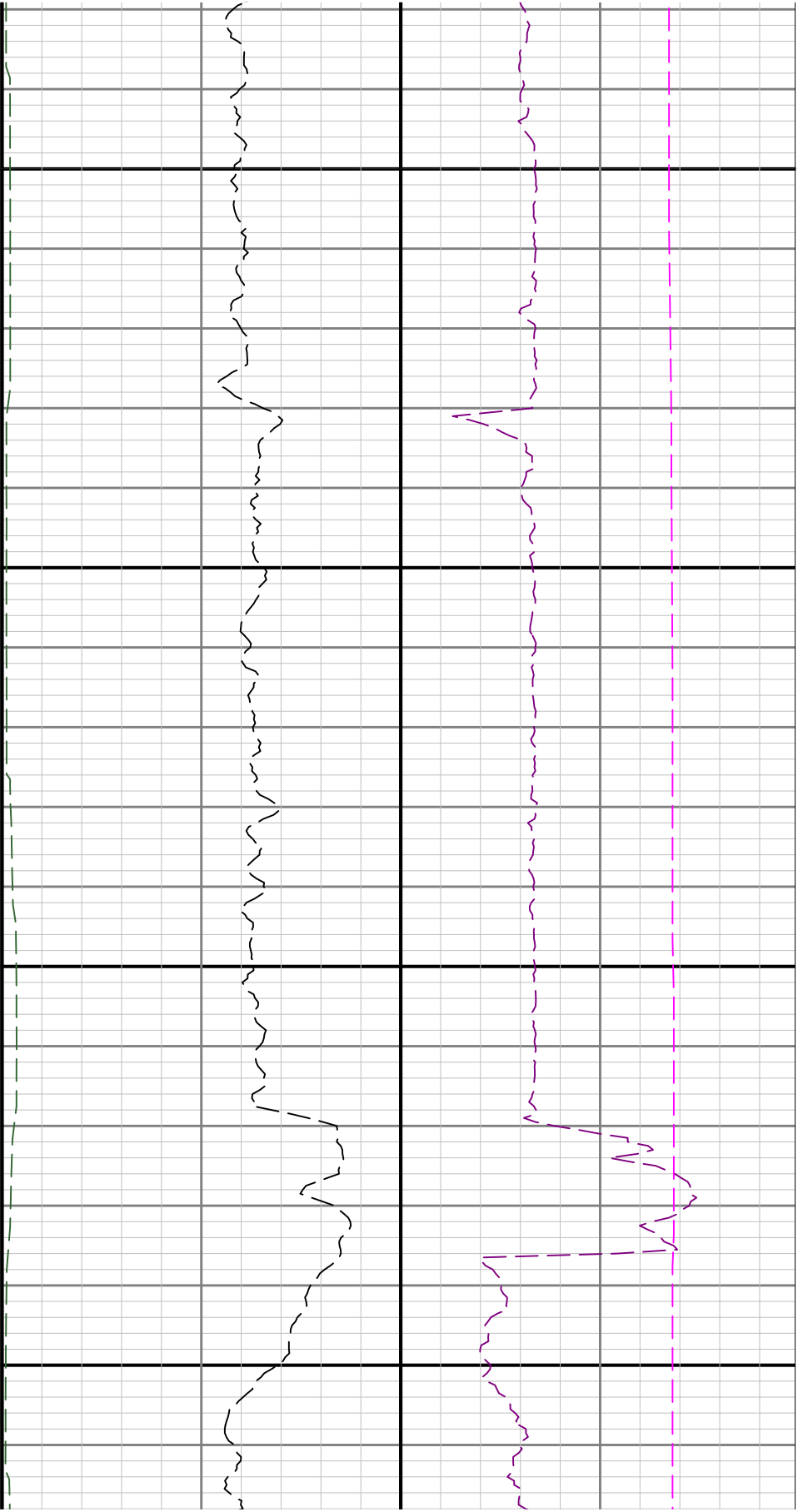

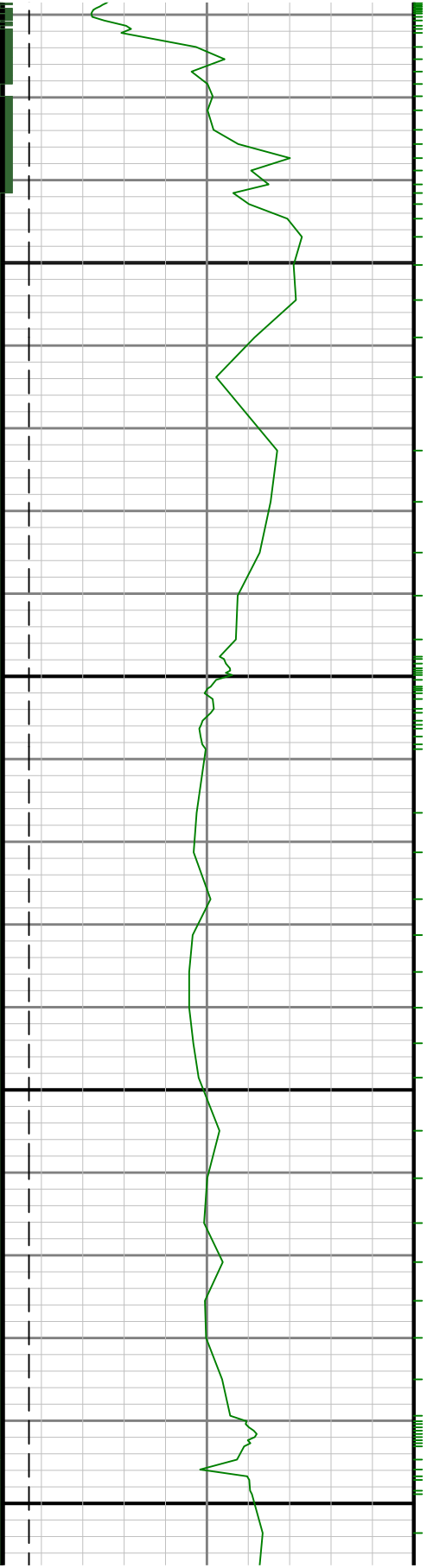

10300

10400

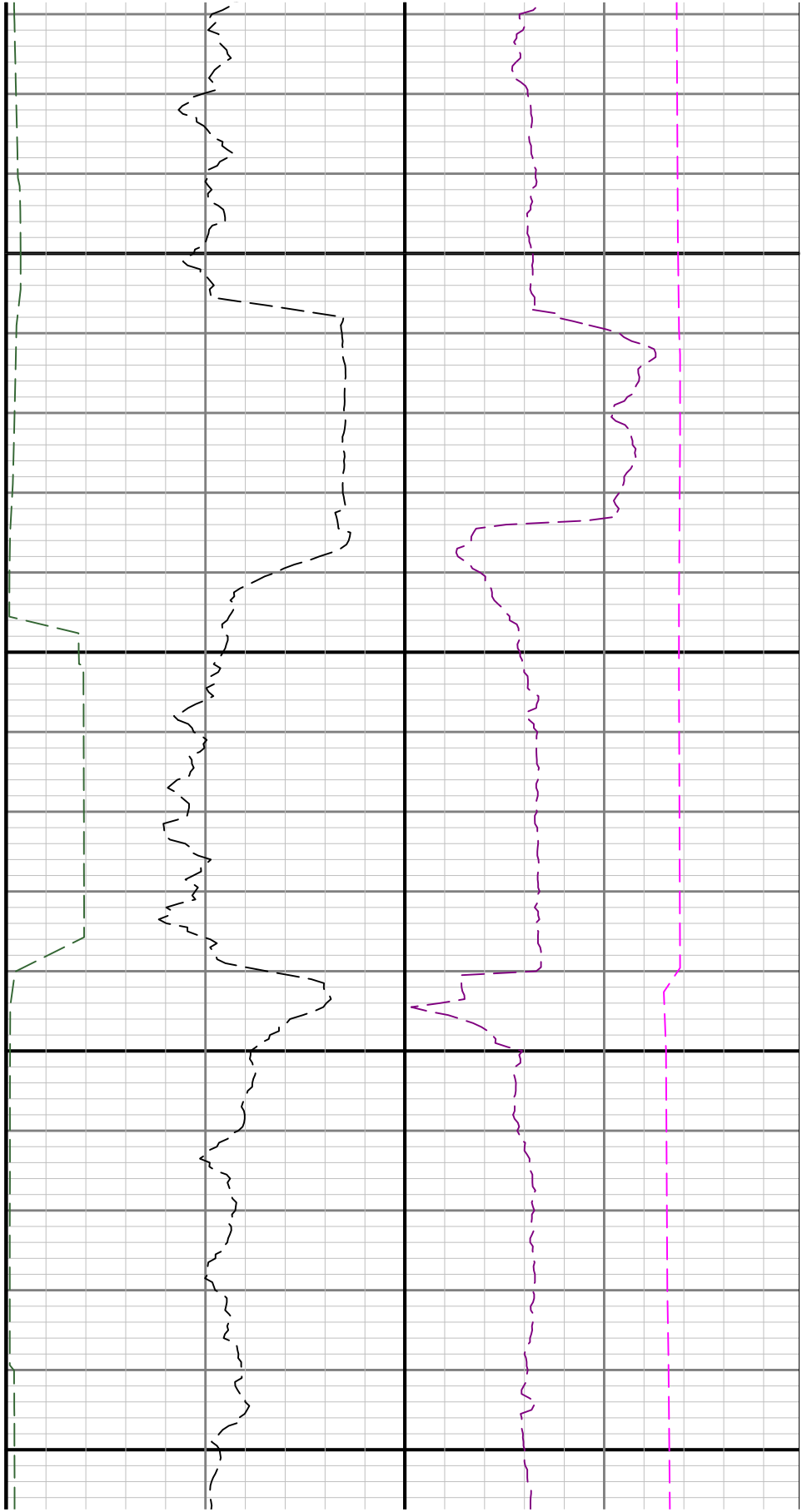

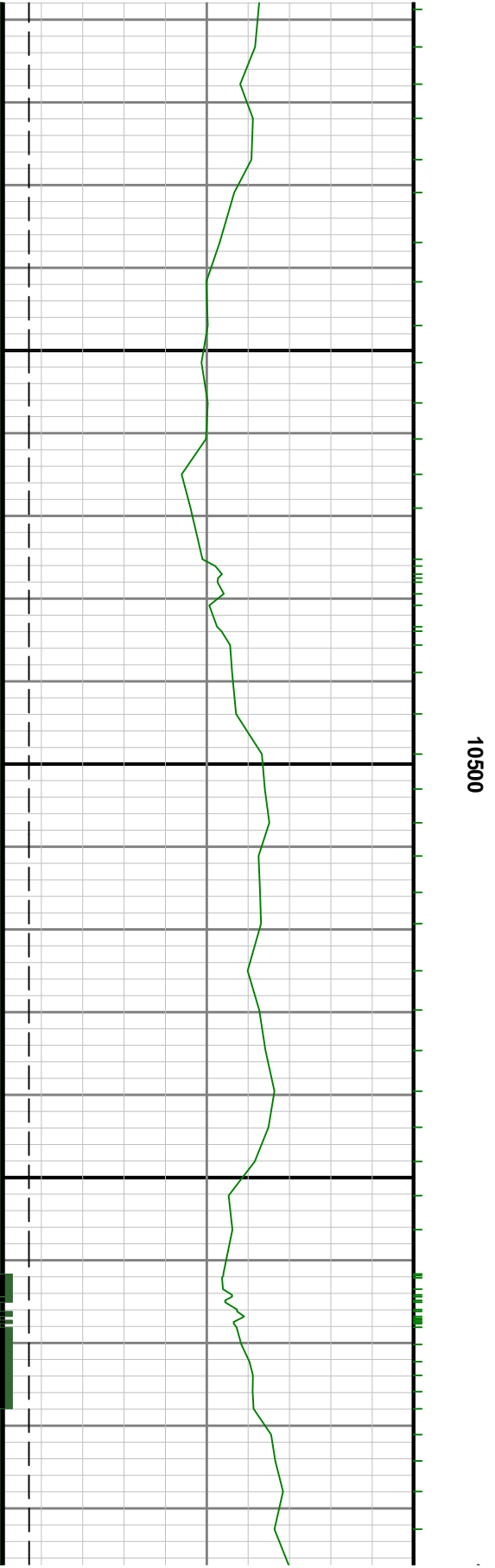
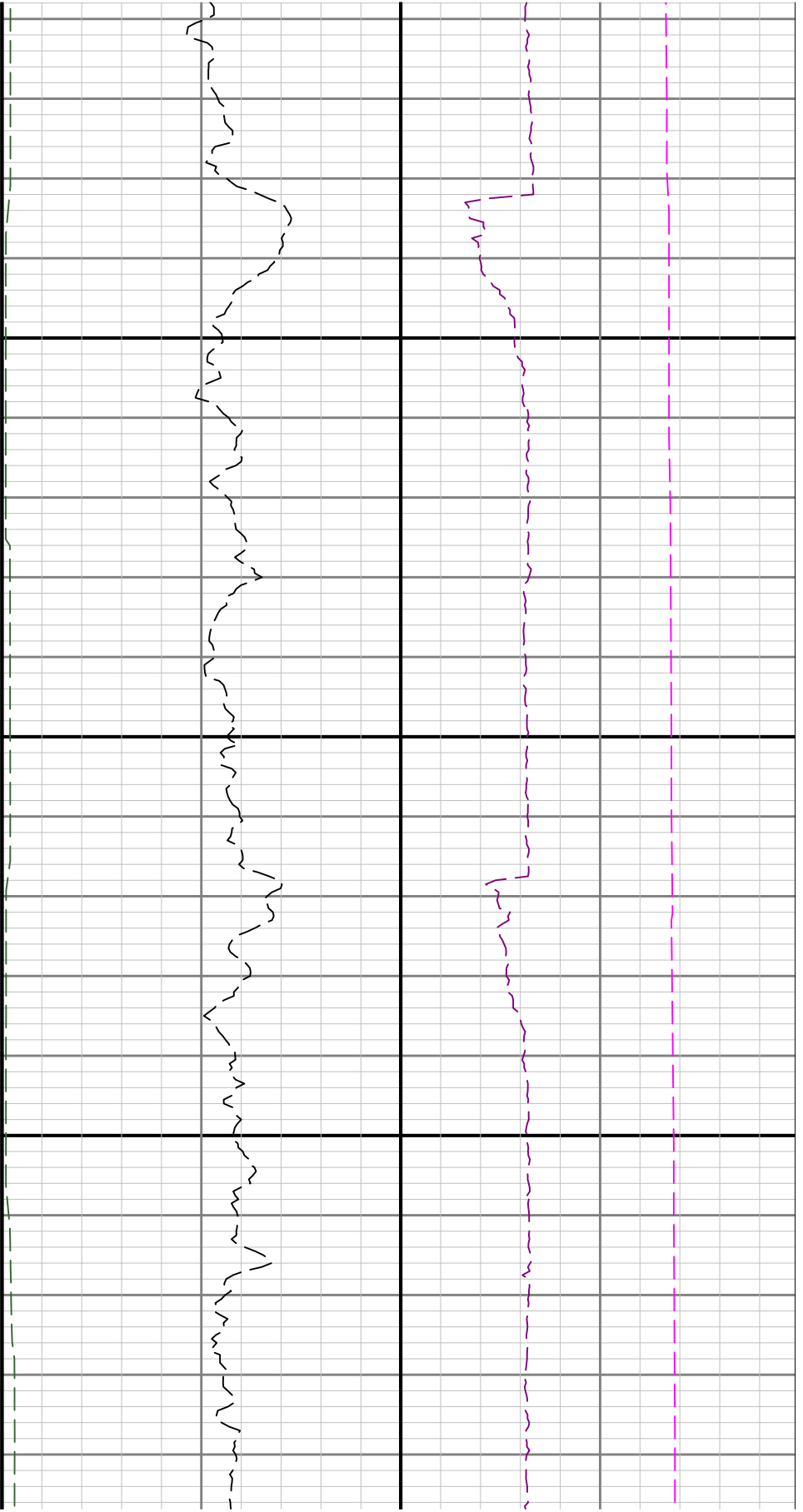

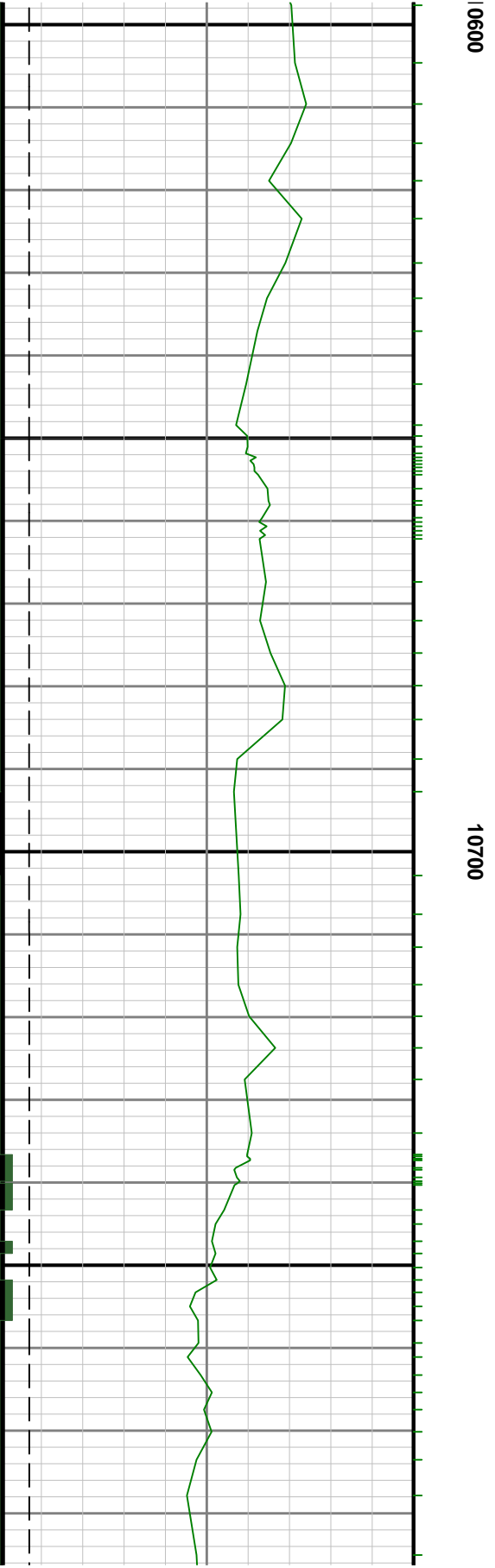
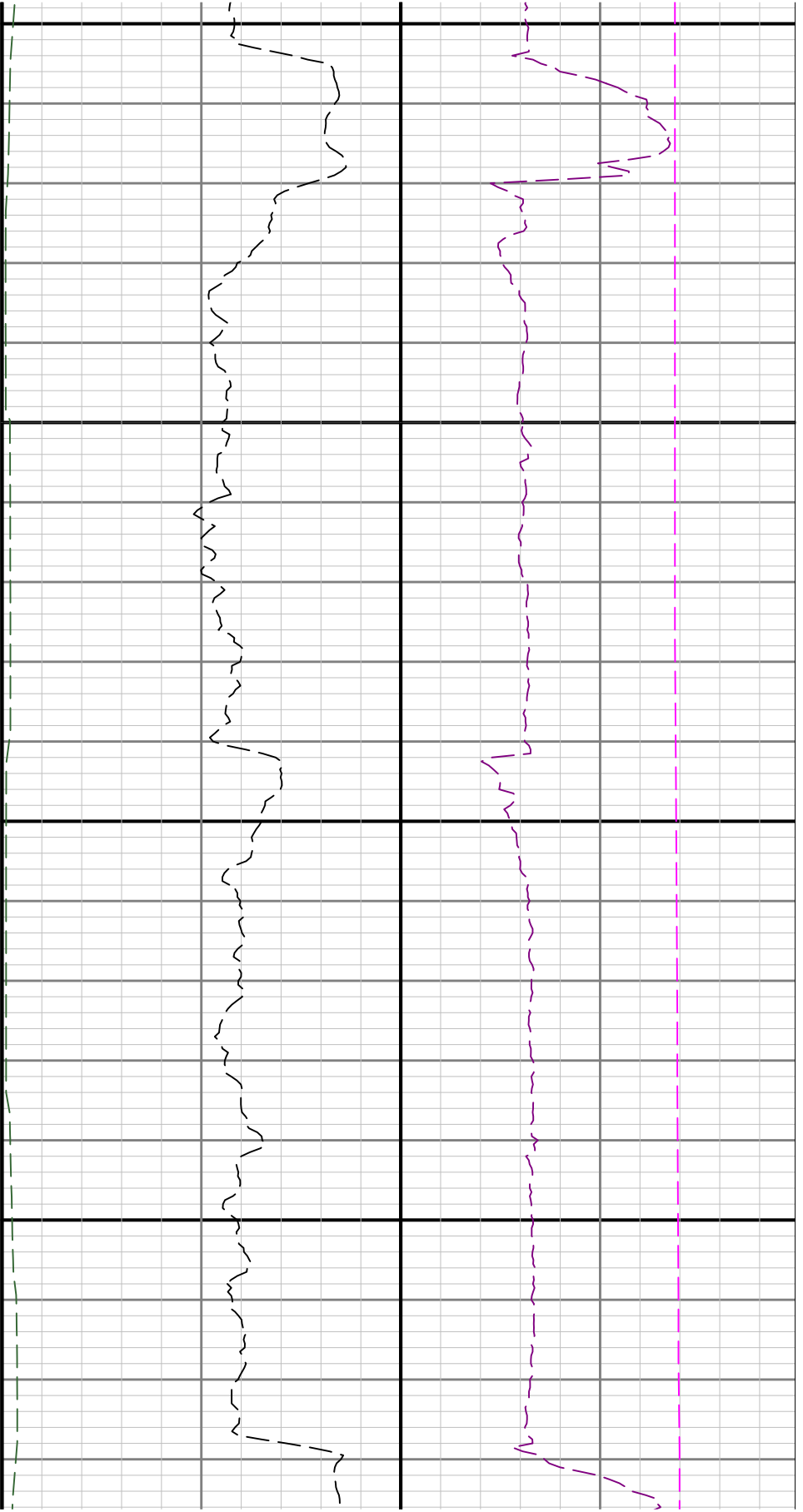

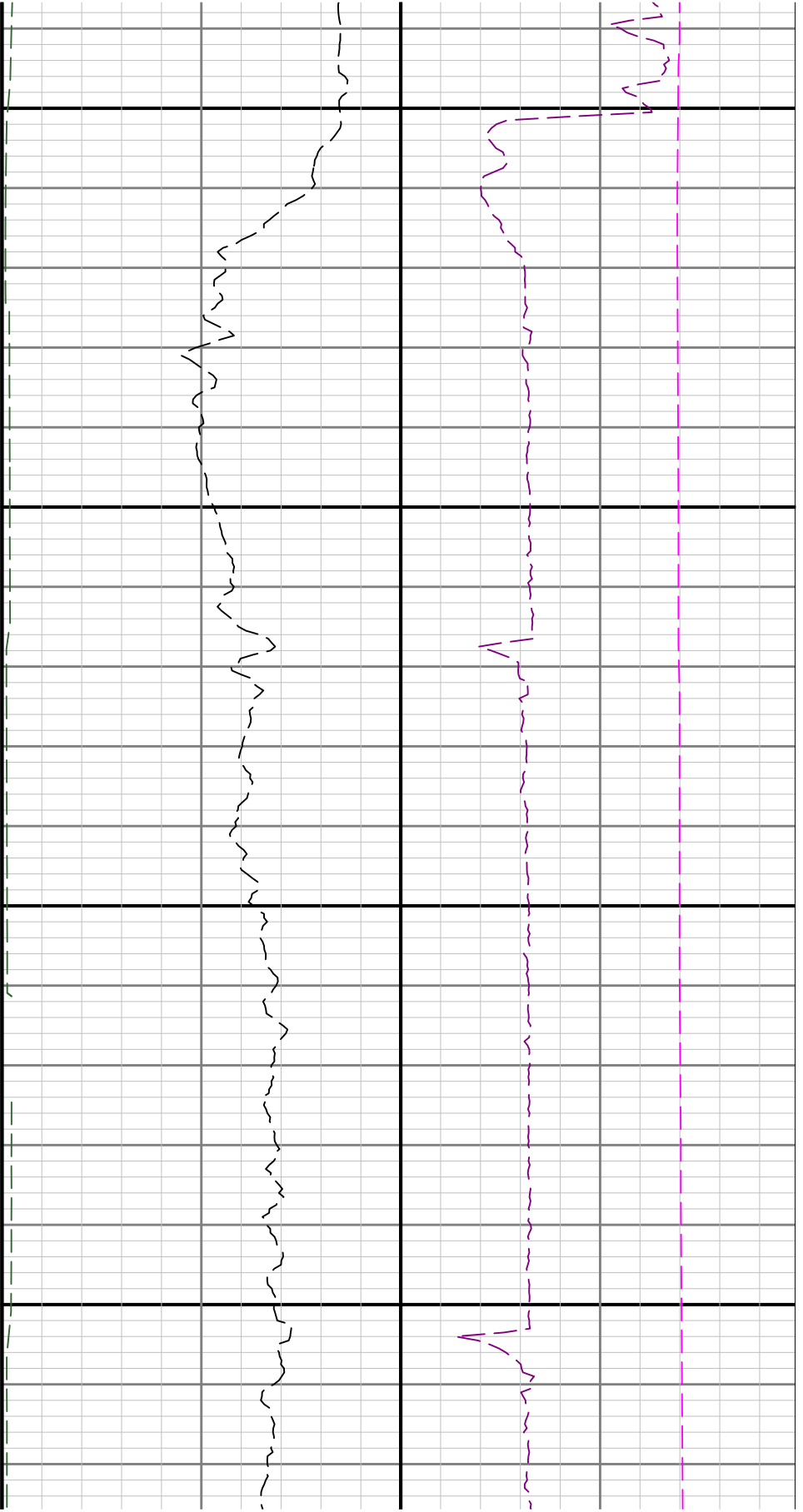

10800

10900

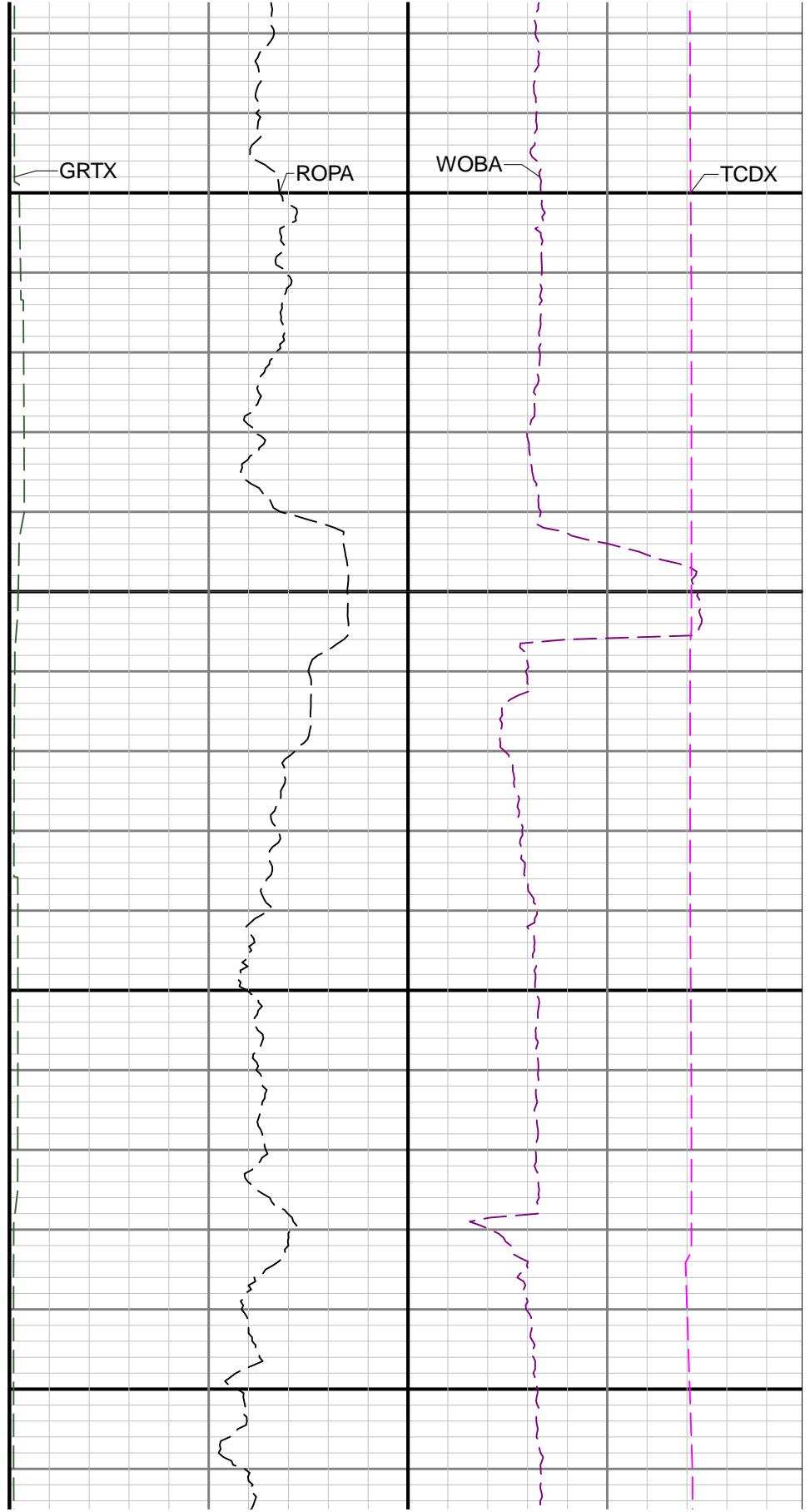
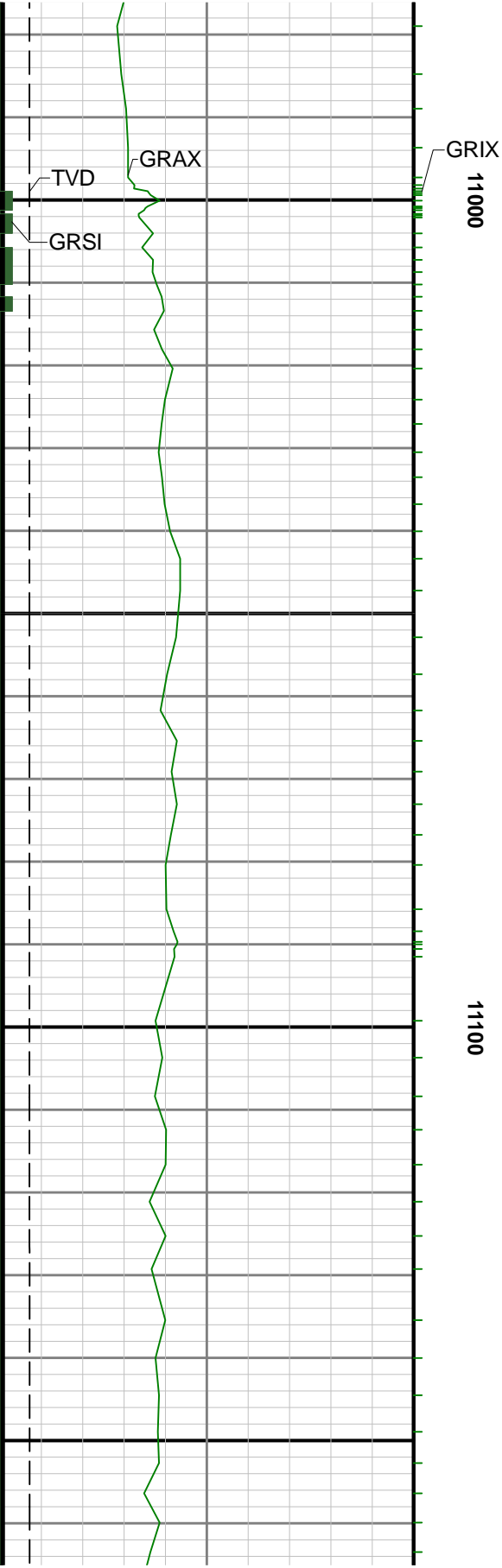

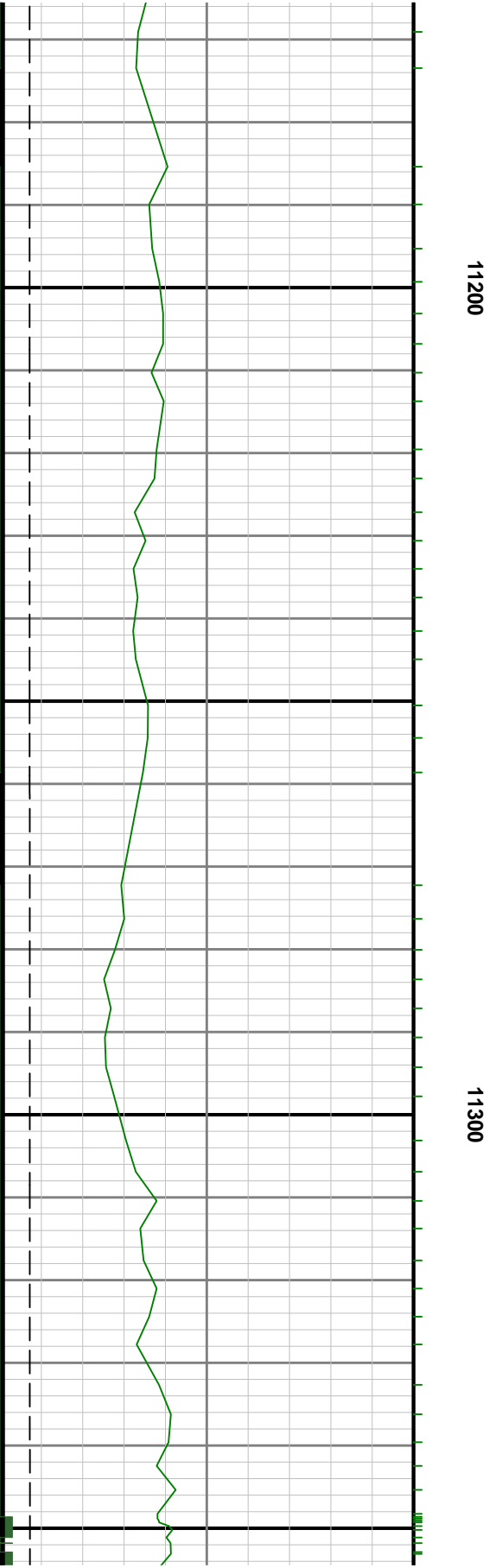
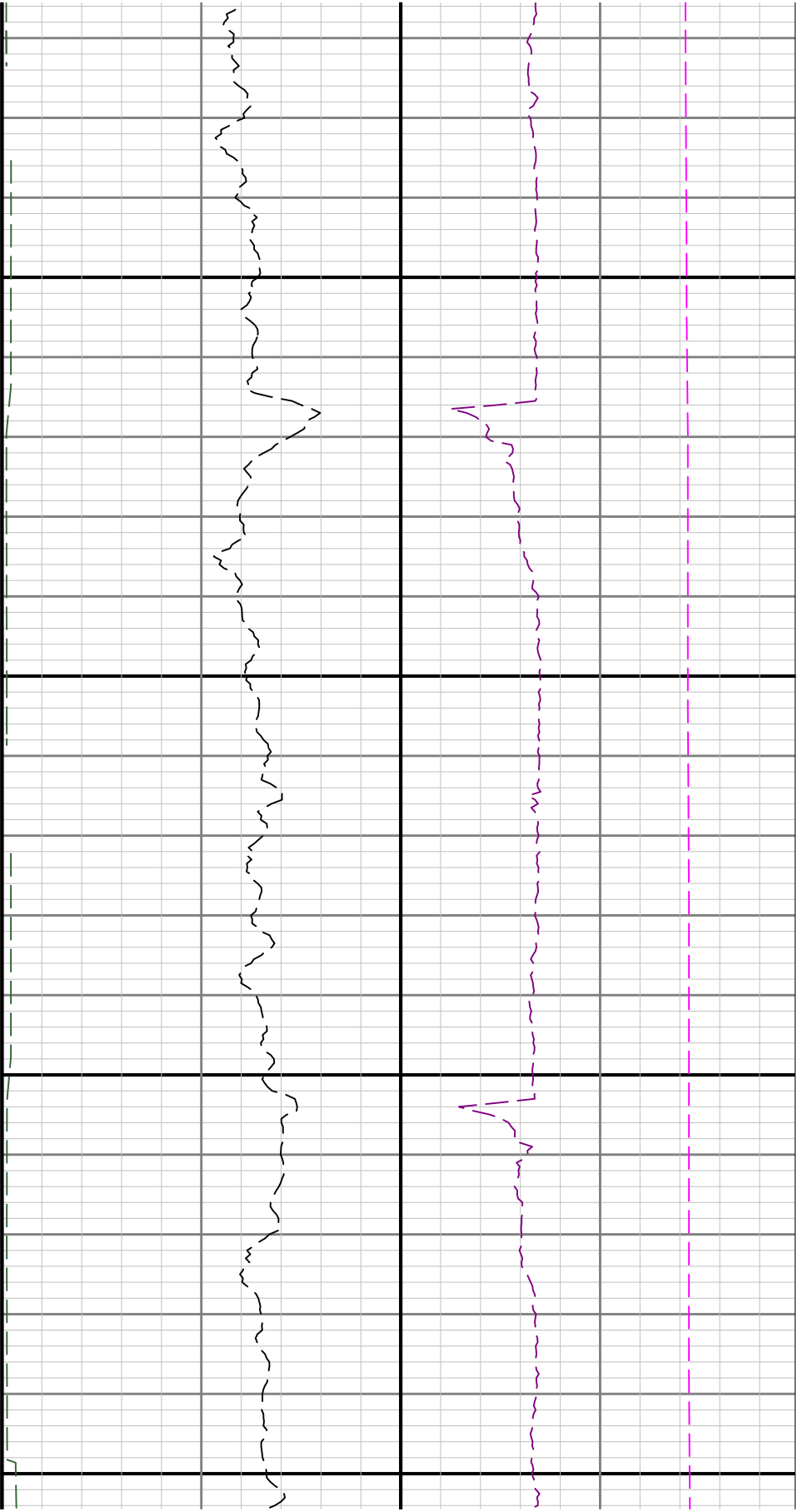

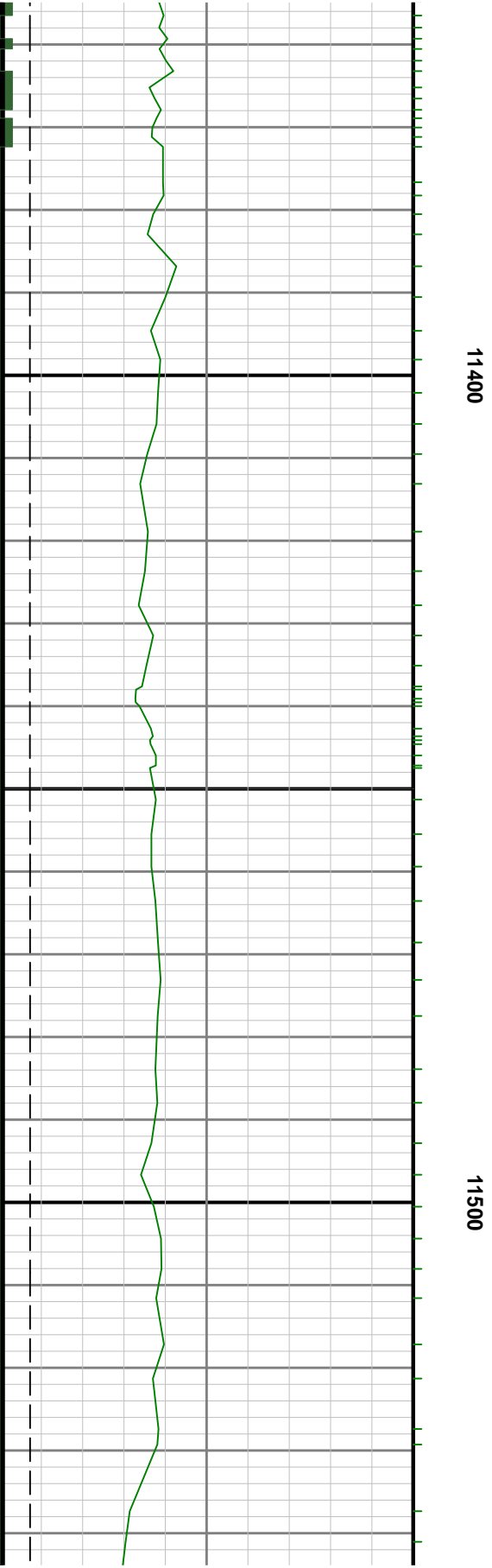
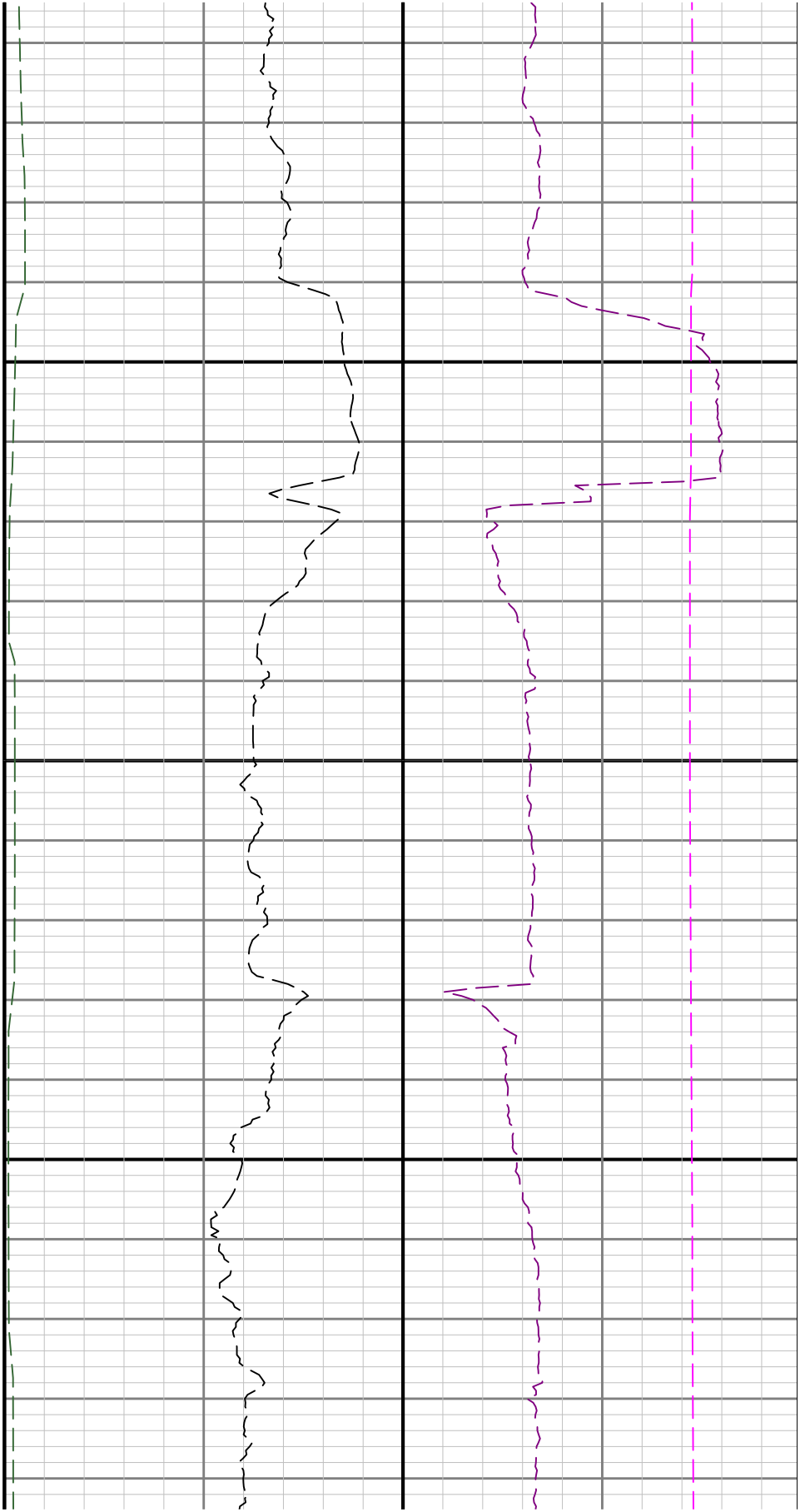

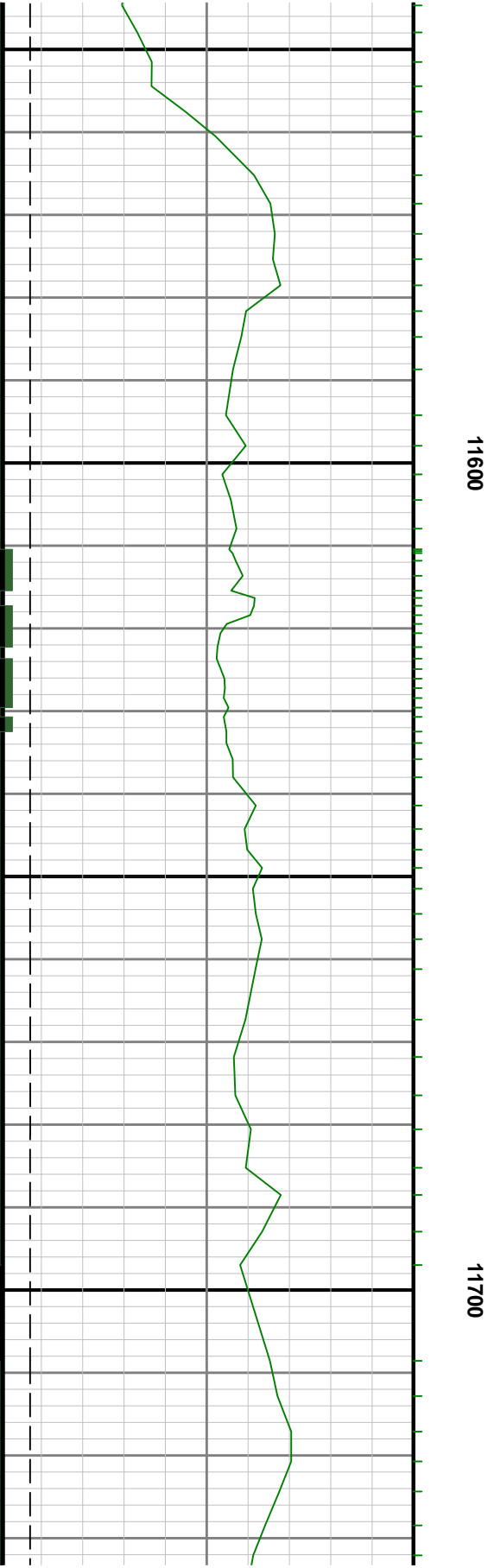
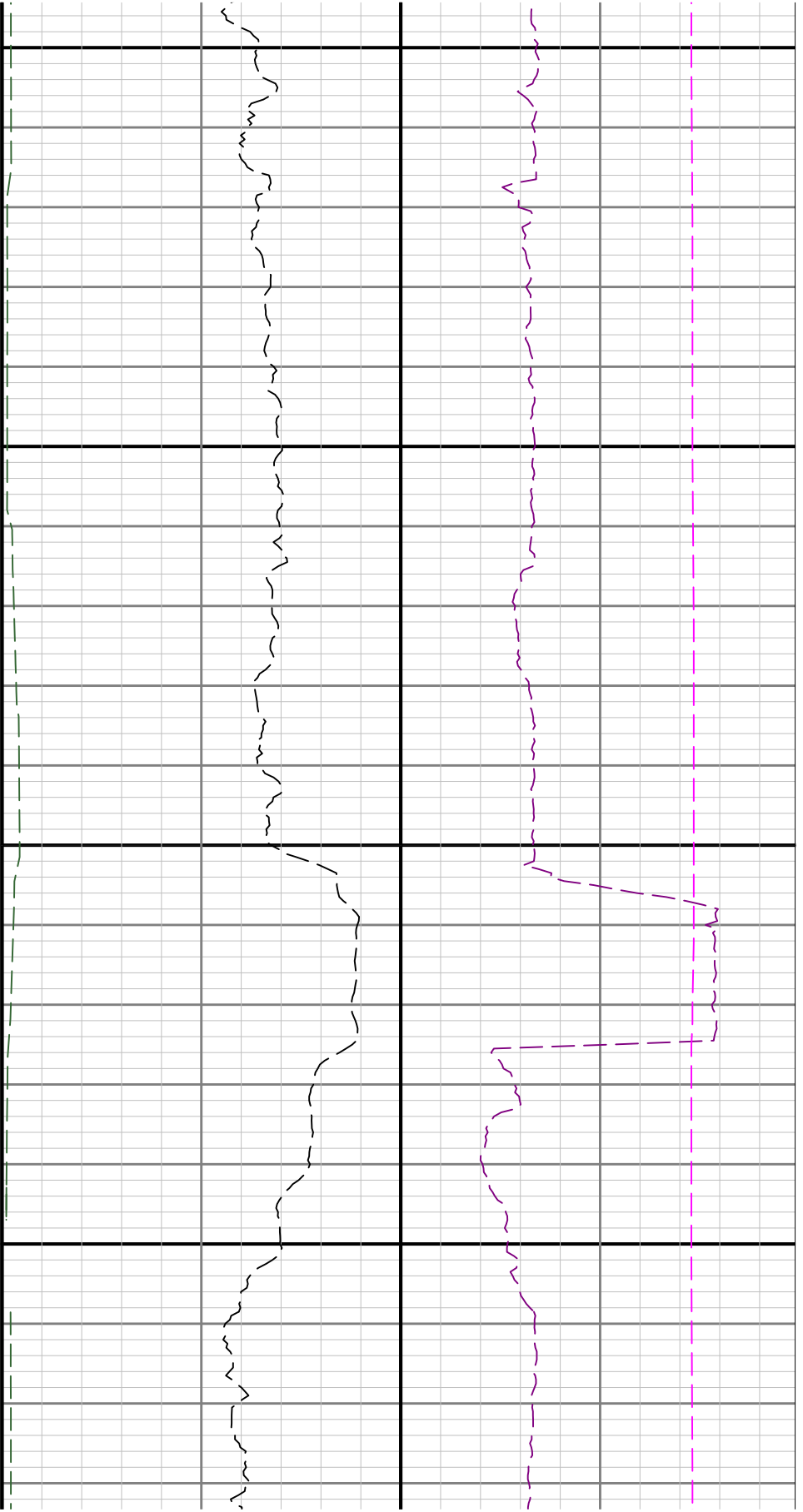

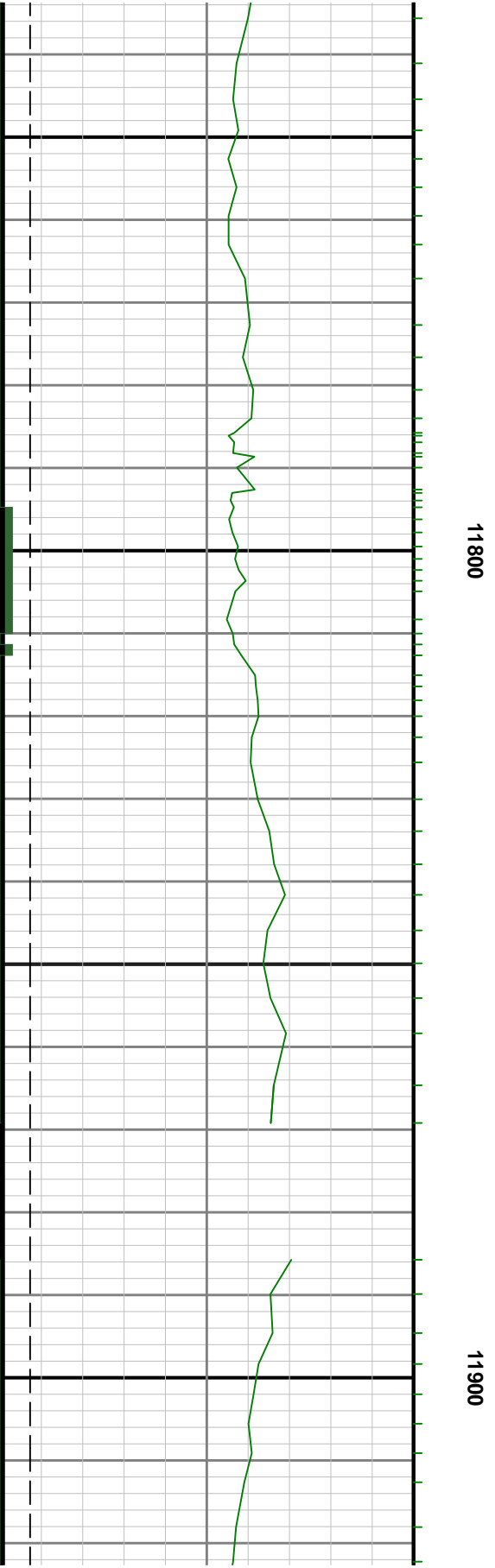
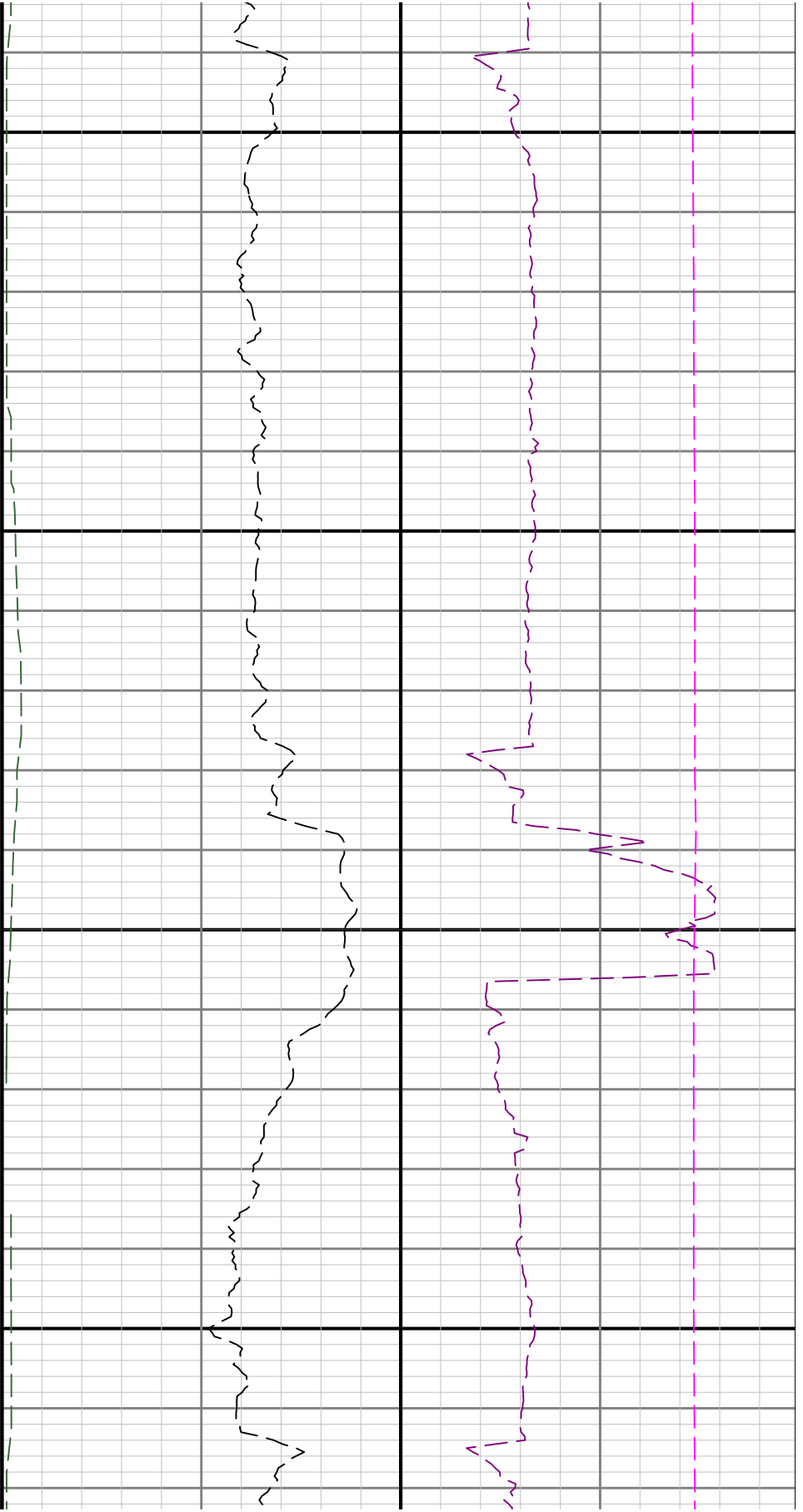

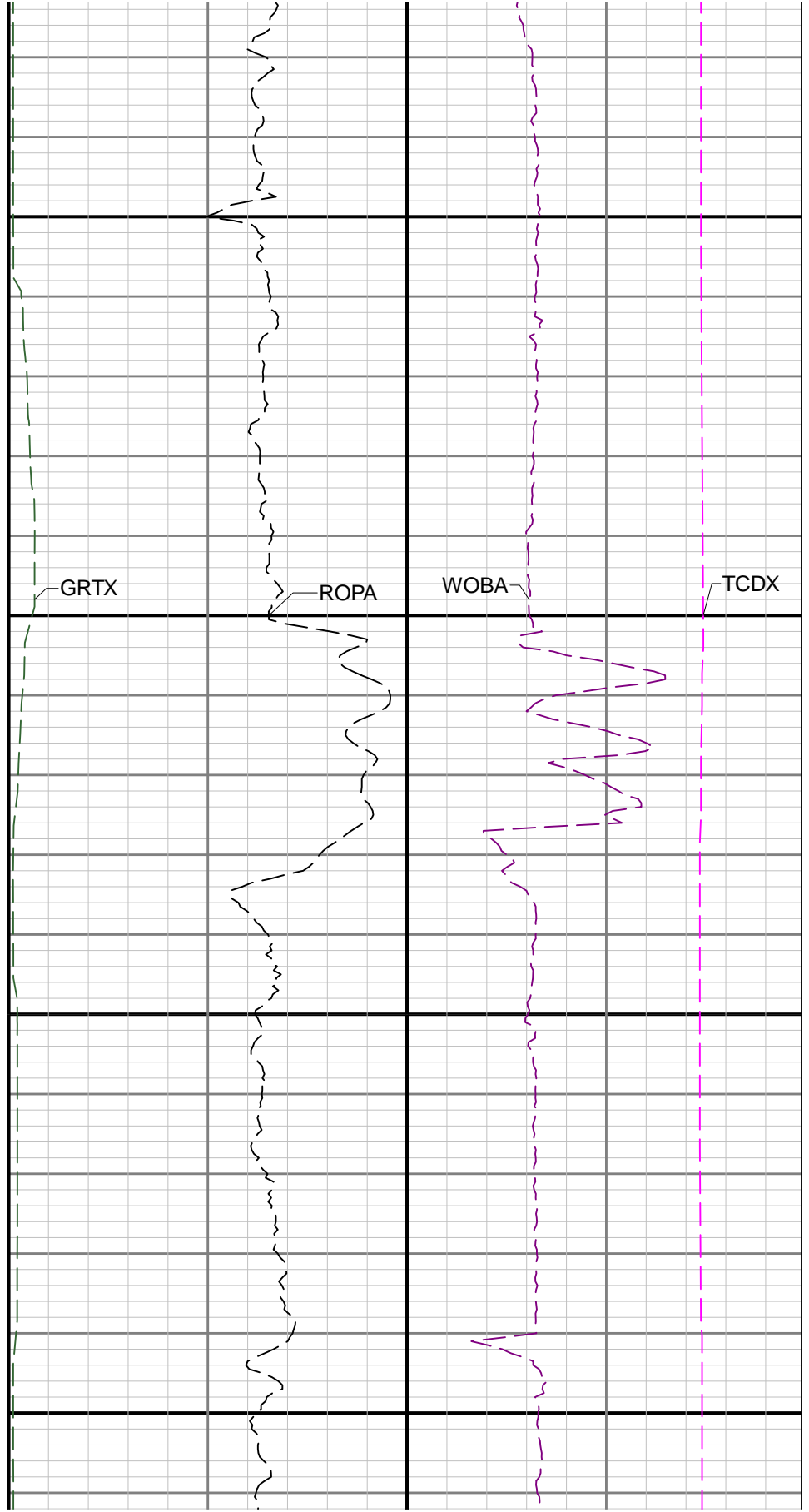
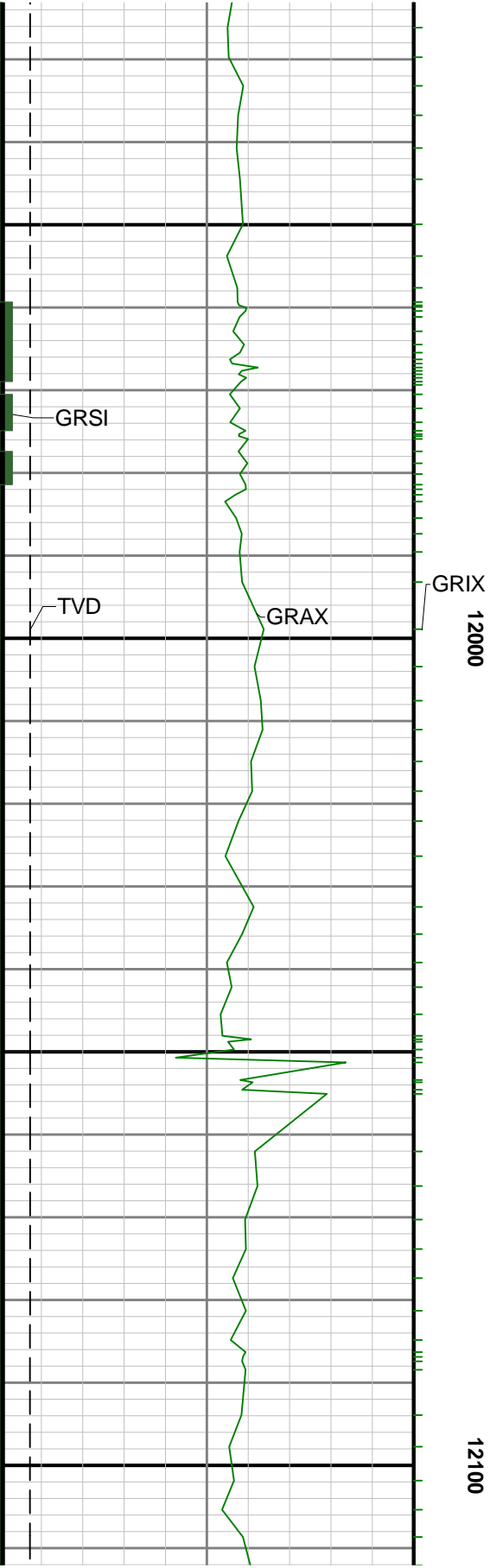

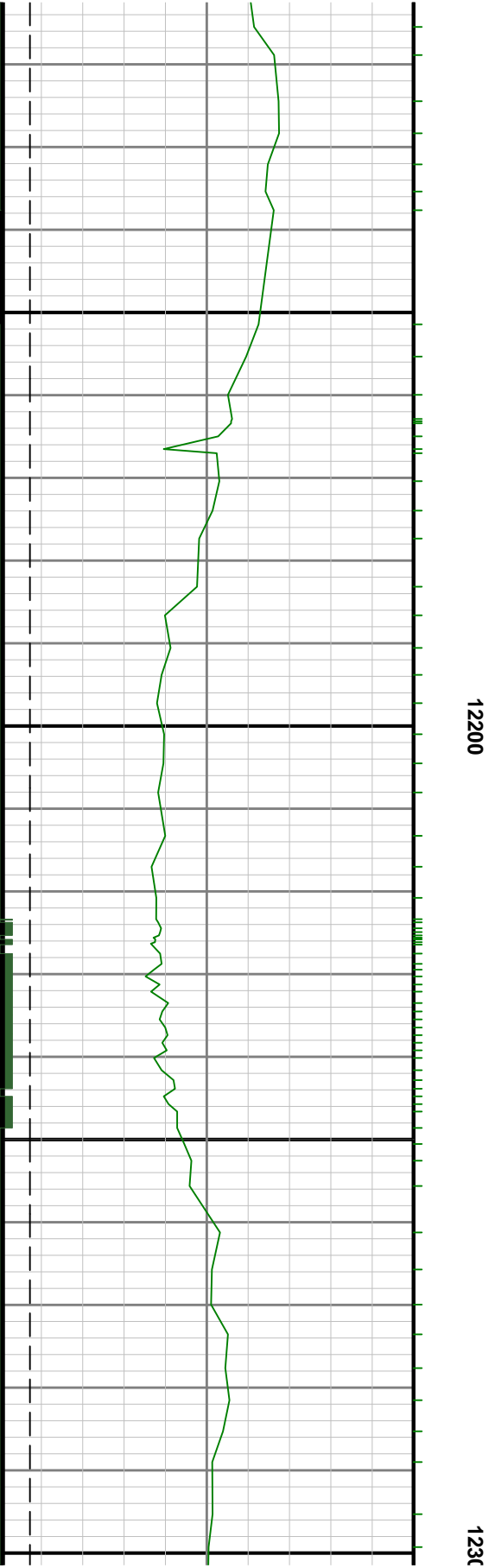
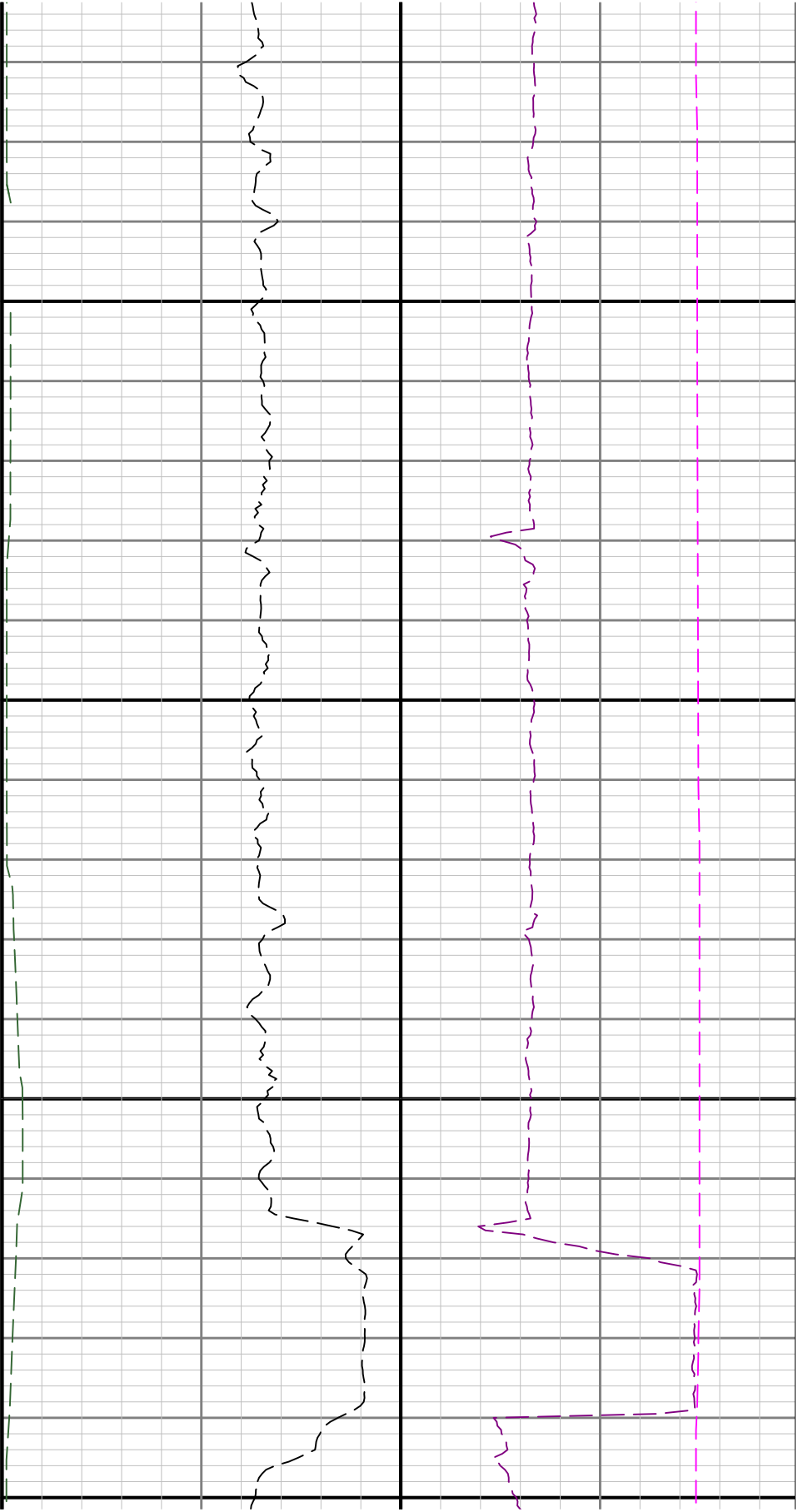

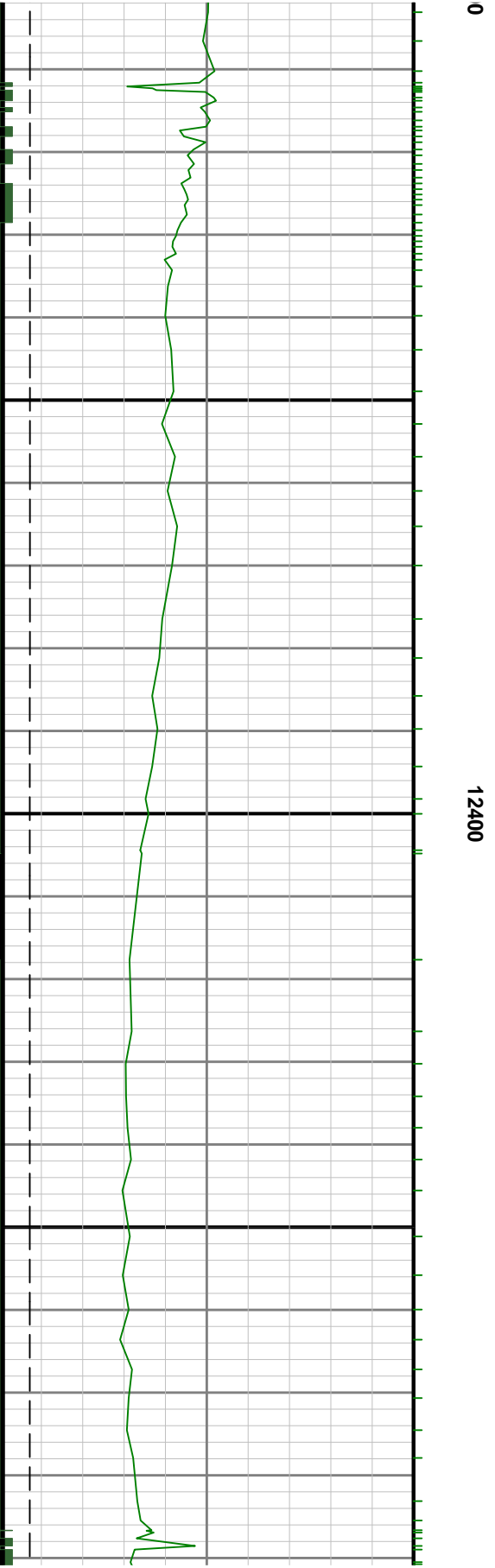
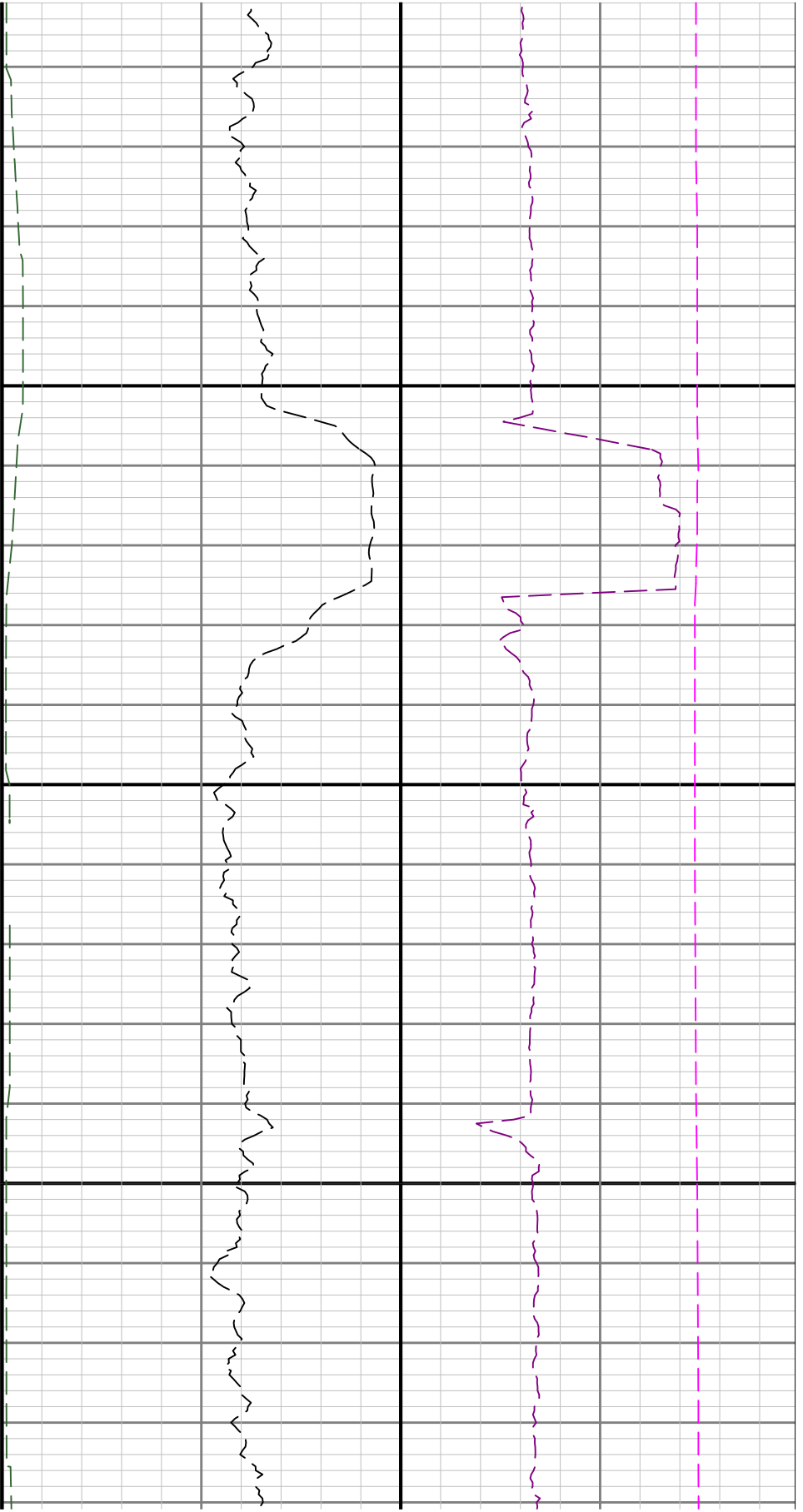

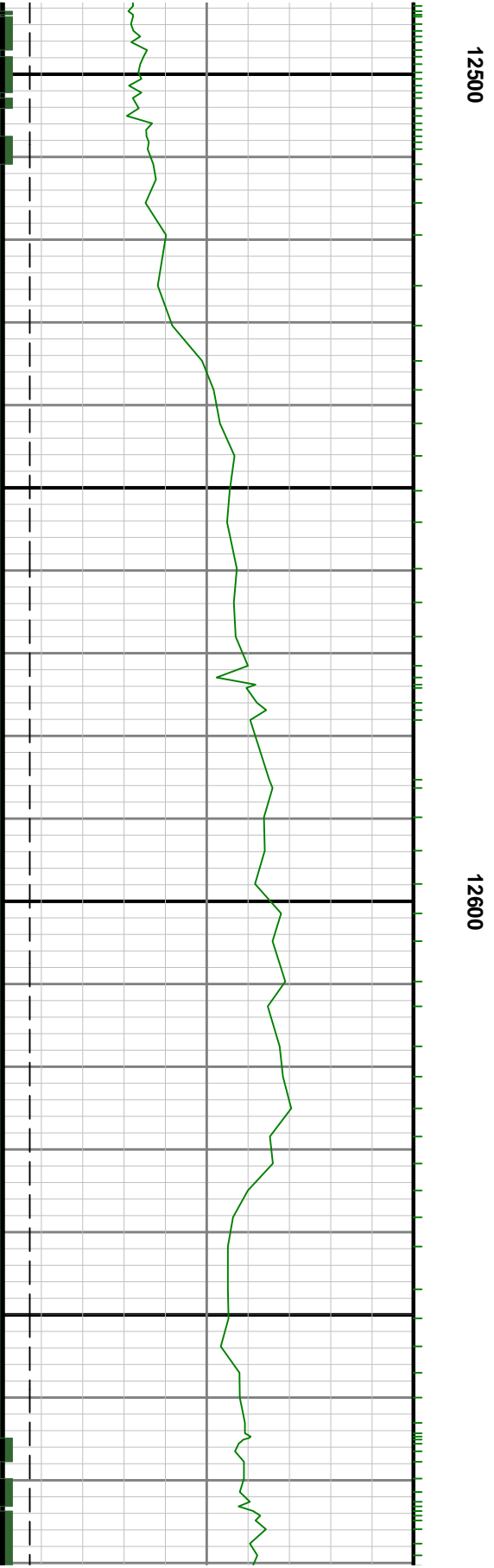

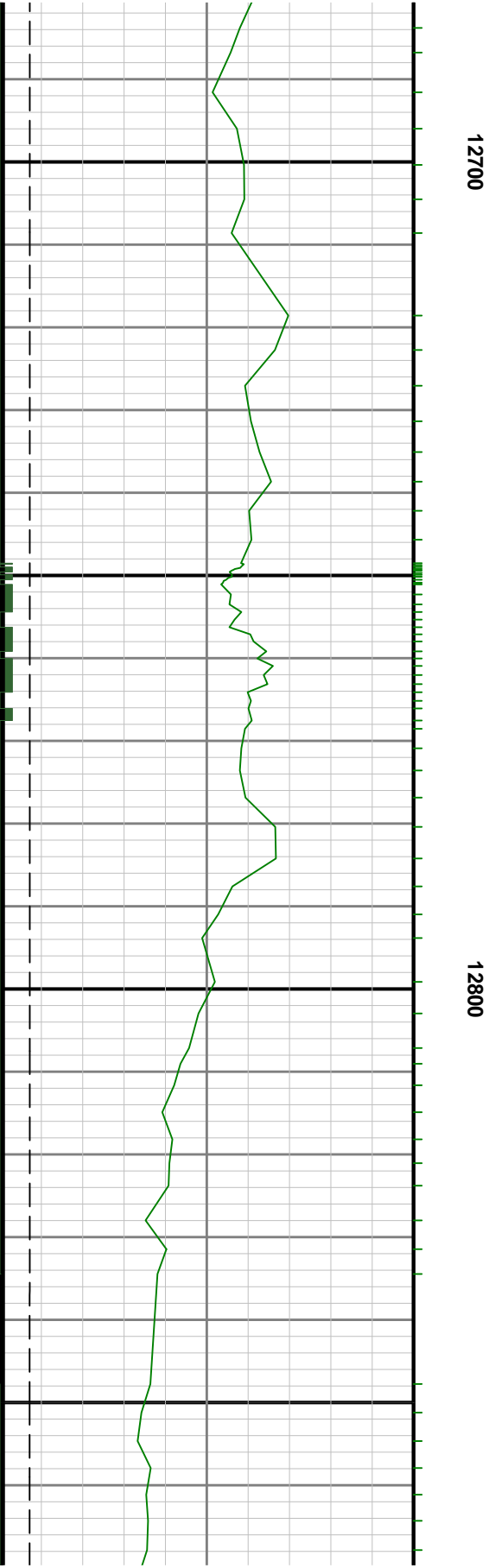
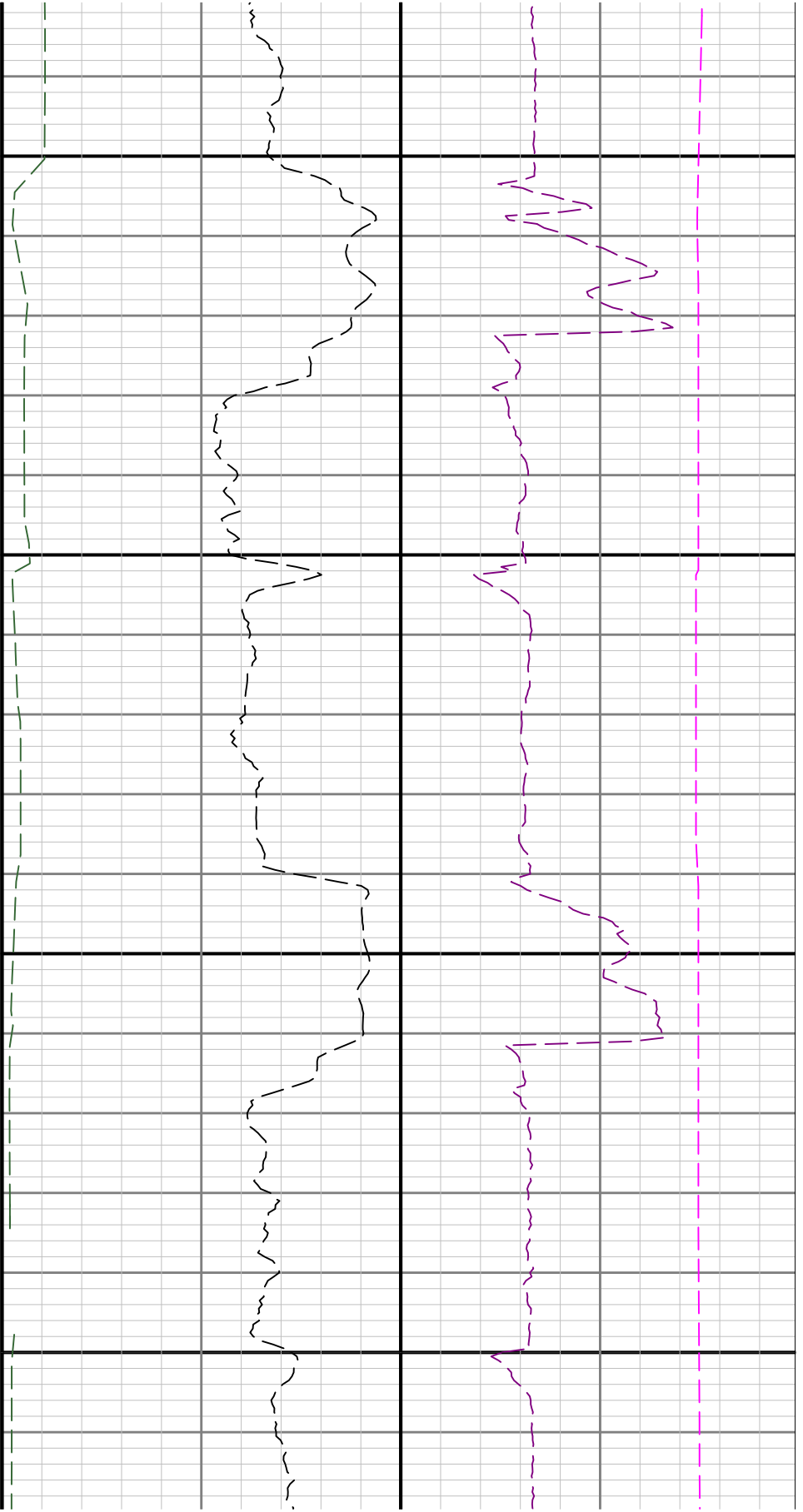

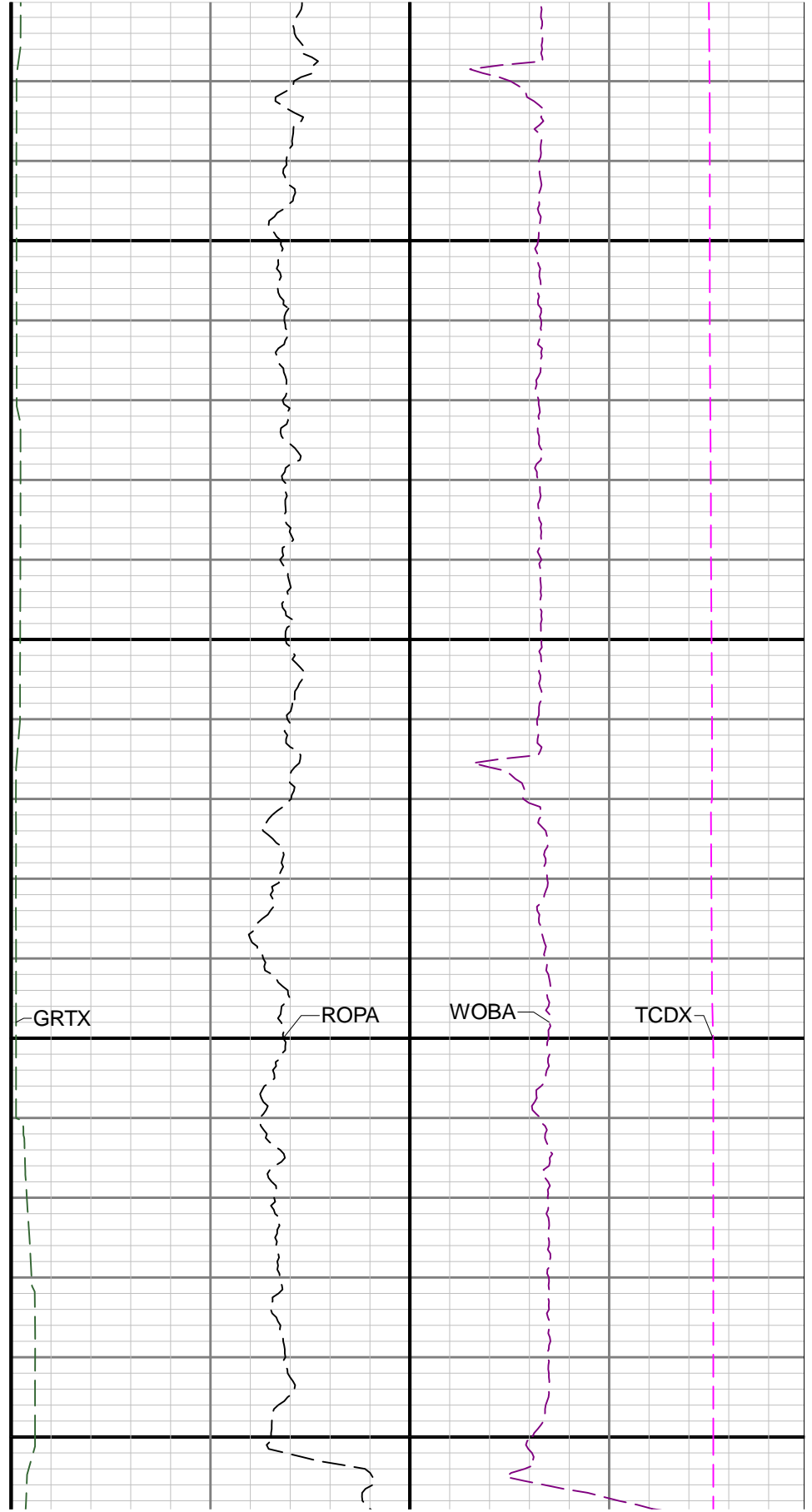
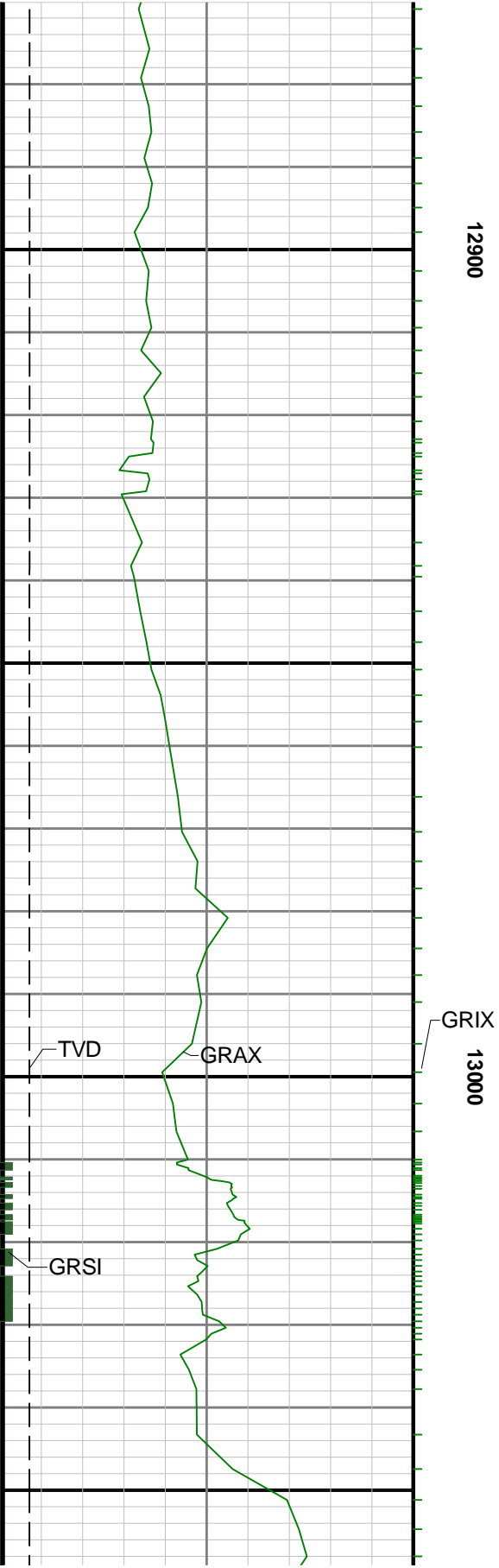

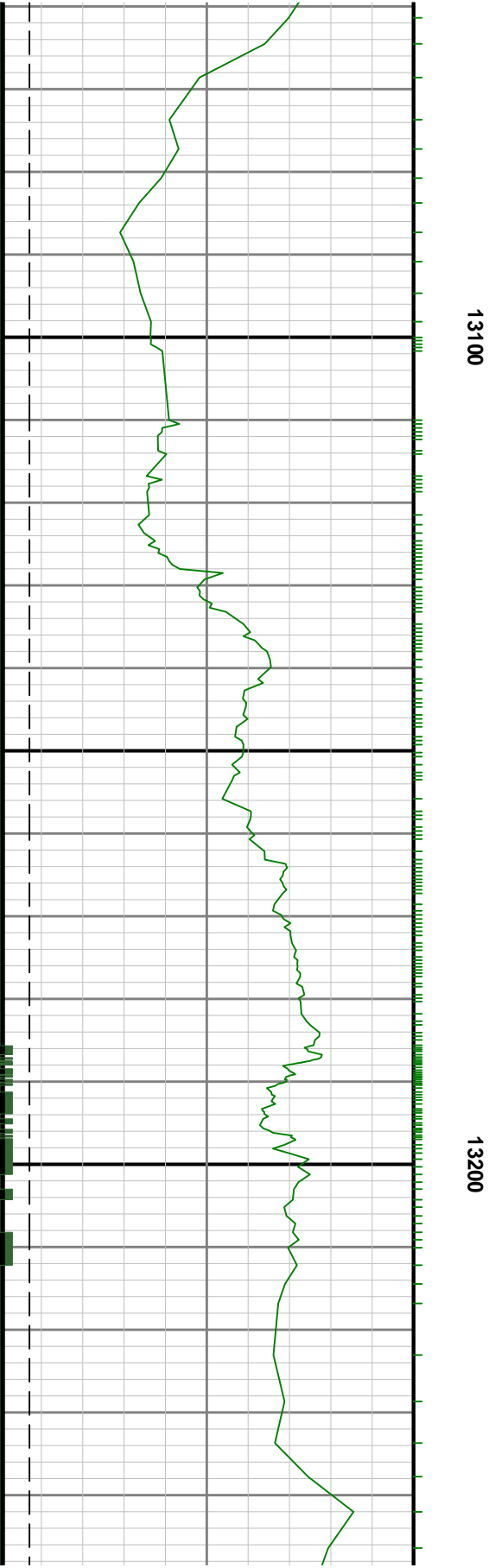
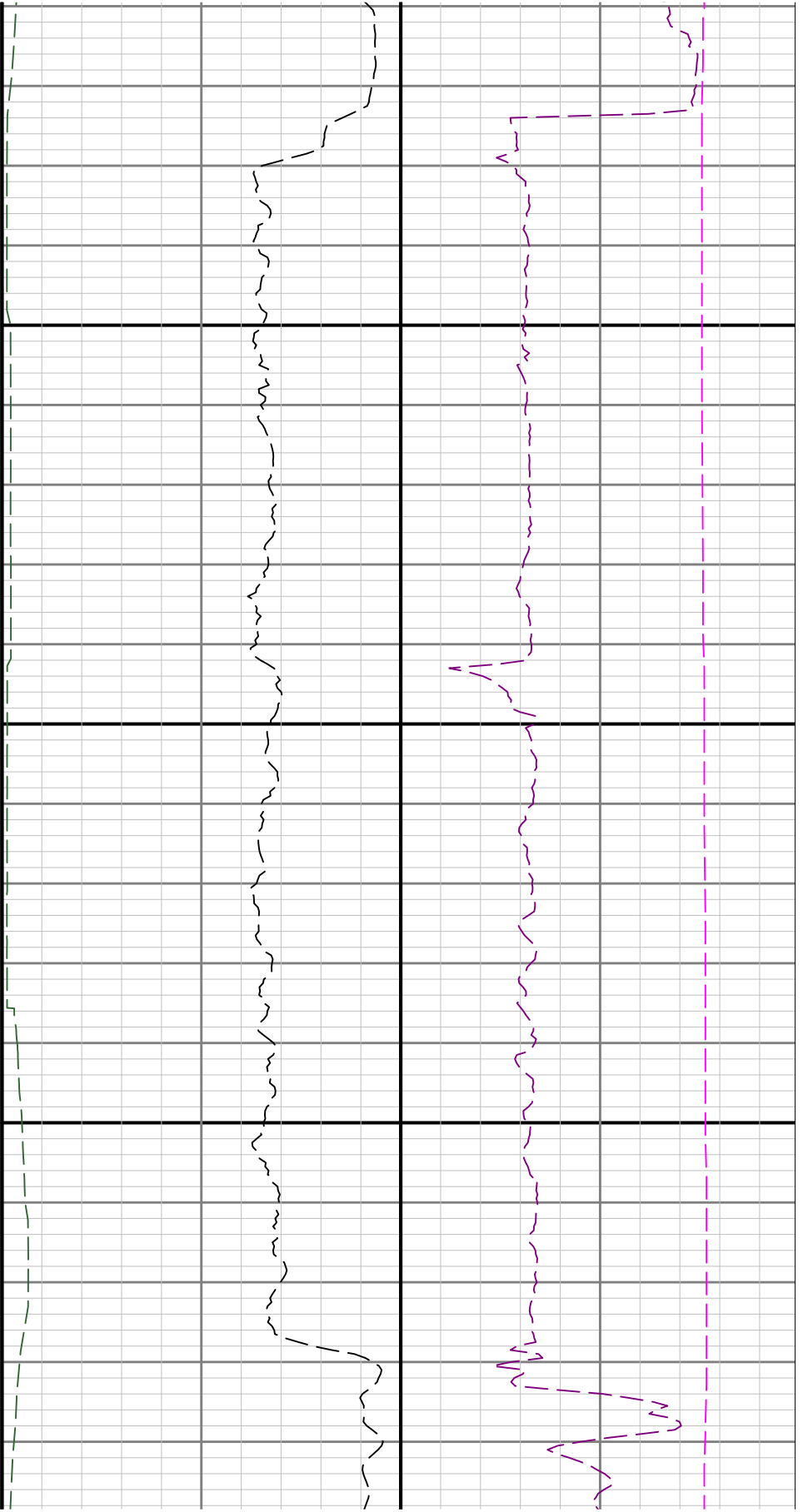

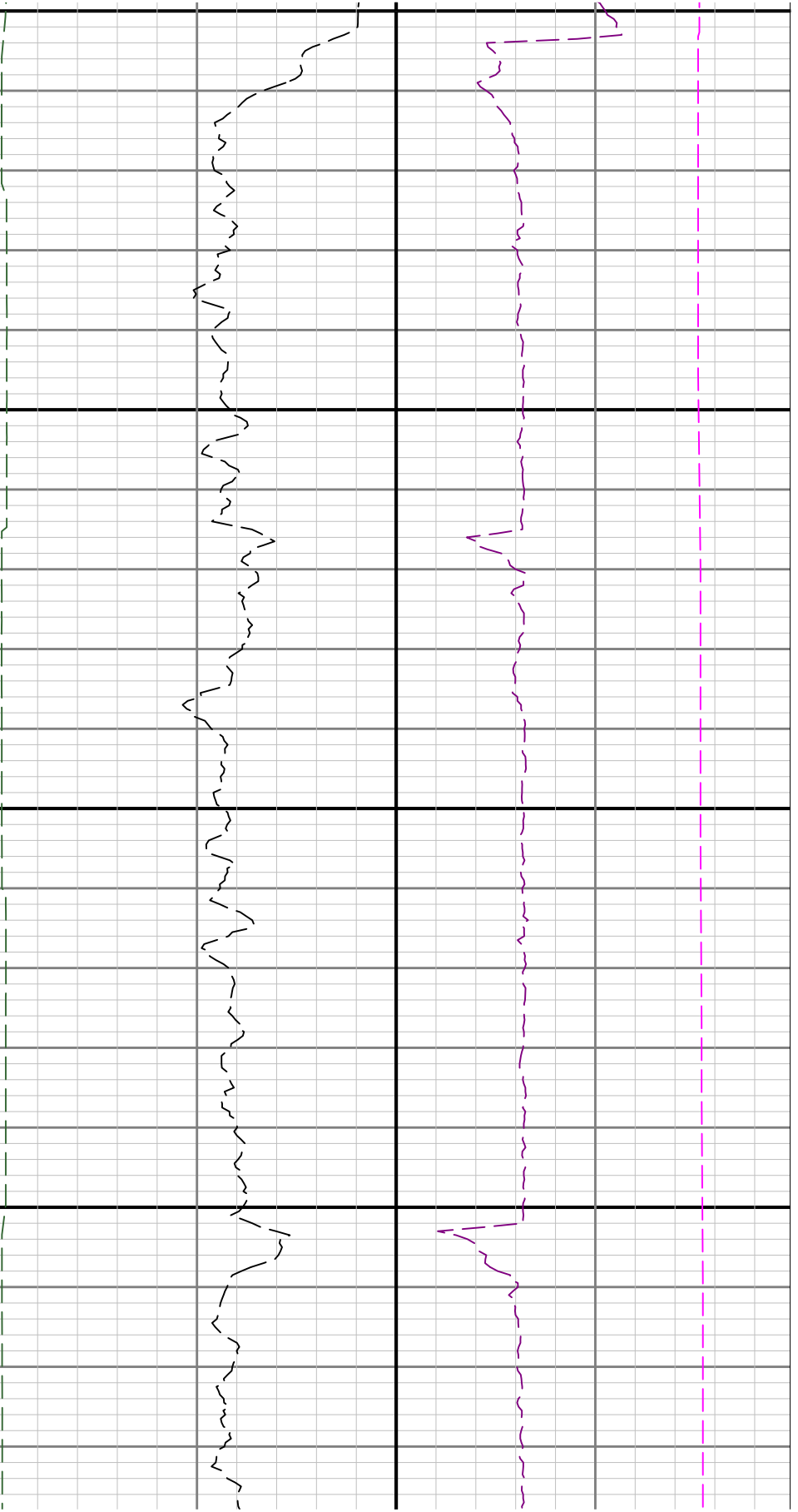

13300

13400

