



REALTIME LOG

Gamma Ray

Scale:		Company: Anadarko			
1:240		Well: JDB 15-6HZ			
Measured Depth		Field: Wattenberg			
Depth Reference:		Country: Colorado		Country: United States	
Driller's Depth		State: State		Weld	
Status:		Surface Location:		Other Services:	
Final Print		Latitude:		040° 02' 43.890" N	
API No: 051234921300		Longitude:		104° 45' 27.914" W	
Job ID: 109810228		SEC:		15 TWN: 1N RGE: 66W	
Permanent Datum (P.D.): Ground Level		Elevation:		5153.00 ft	
Log Measured From: Rig Floor		Above P.D.:		17.00 ft	
Elev. KB:		Elev. DF:		N/A	
Elev. GL:		Elev. GL:		5170.00 ft	
				5153.00 ft	
Dates		Interval		Magnetic Field Reference	
From: 2019-06-25		Drilled (ft)		Logged (ft)	
To: 2019-06-27		Top: 1938.00		Top: 1938.00	
Spud: 2019-06-25		Bottom: 14373.00		Bottom: 14332.00	
Azi Reference North:		True Dip Angle: (deg)		66.21	
Total Magnetic Field Strength: (nT)				52168	
Mag to Reference North Correction: (deg)				7.79	
Borehole Record		Casing Record			
Hole Size (in)		From (ft)		To (ft)	
13.500		17.00		1938.00	
7.875		1938.00		14373.00	
</					

(C) 2018 Baker Hughes, a GE company, LLC - All rights reserved. Baker Hughes, a GE company, LLC and its affiliates ("BHGE") provides this information on an "as is" basis for general information purposes and believes it to be accurate as of the date of publication. BHGE does not make any representation as to the accuracy or completeness of the information and makes no warranties of any kind, specific, implied or oral, to the fullest extent permissible by law, including those of merchantability and fitness for a particular purpose or use. BHGE hereby disclaims any and all liability for any direct, indirect, consequential or special damages, claims for lost profits, or third party claims arising from the use of the information, whether a claim is asserted in contract, tort, or otherwise. The BHGE logo is a trademark of Baker Hughes, a GE company, LLC. GE and the GE monogram are trademarks of General Electric Company used under trademark license.

Log Run Summary

Run No	Bit Run No.	Bit Size (in)	Bit Type	Bit Gauge Length (in)	Assembly Type	Logged Interval		Bit Depth Interval		Date / Time		Circ. Hours (h)
						Top (ft)	Bottom (ft)	From (ft)	To (ft)	Start Logging	End Logging	
1	1	7.875	PDC	2.00	Steerable	1938.00	14332.00	1938.00	14373.00	2019-06-25 08:00	2019-06-27 00:00	44.10

Crew

Name	Arrive Wellsite	Depart Wellsite	Name	Arrive Wellsite	Depart Wellsite	Name	Arrive Wellsite	Depart Wellsite
Joshua Monroe	2019-06-25	2019-06-28	Teni Onafowokan	2019-06-25	2019-06-28			

Mud Properties Record

Date / Time	Run No.	Depth	Mud Type	Density	Viscosity	pH	Fluid Loss	Oil / Water	Source	Total Chlorides	K+
-------------	---------	-------	----------	---------	-----------	----	------------	-------------	--------	-----------------	----

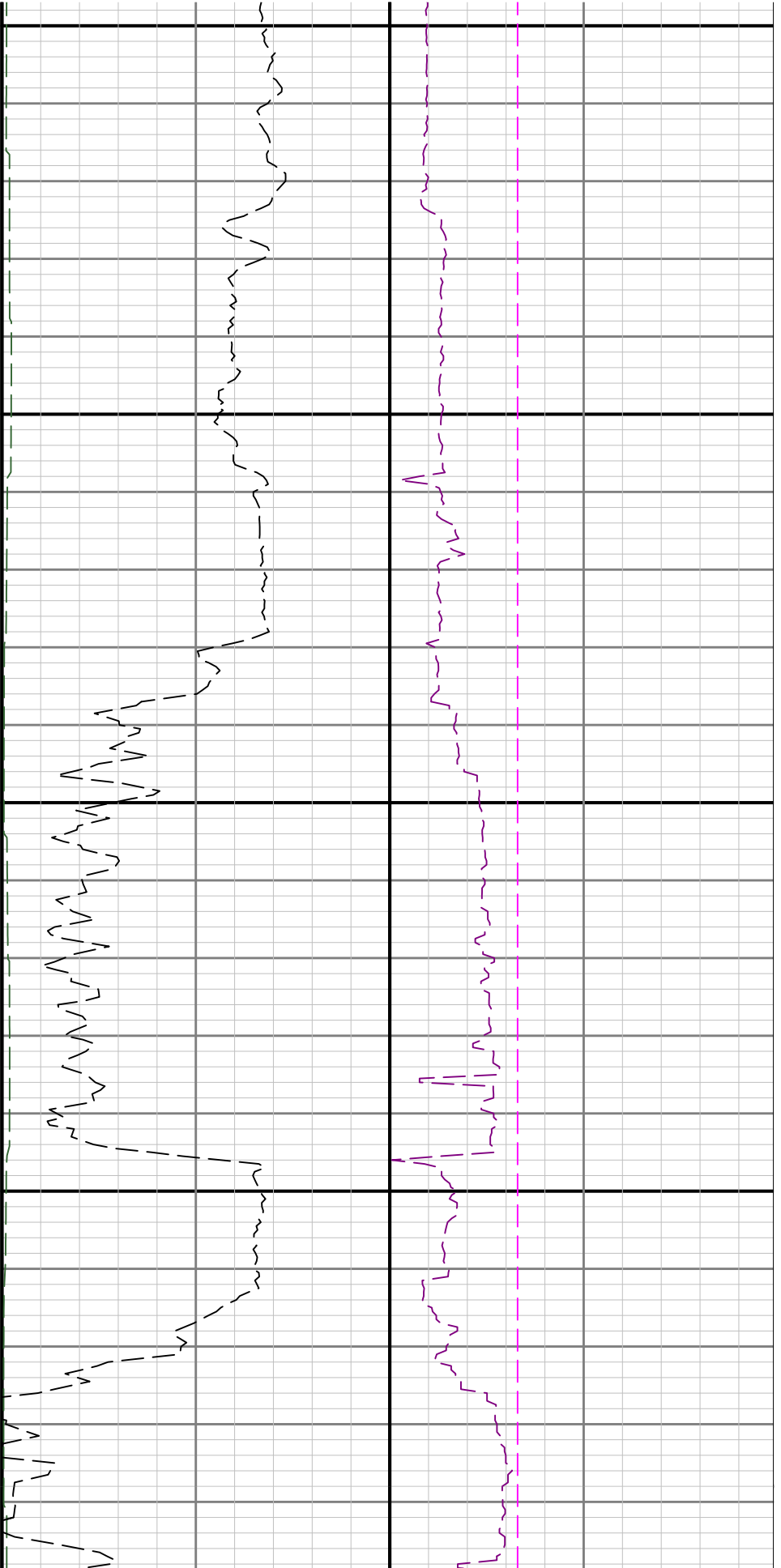

2000

2100

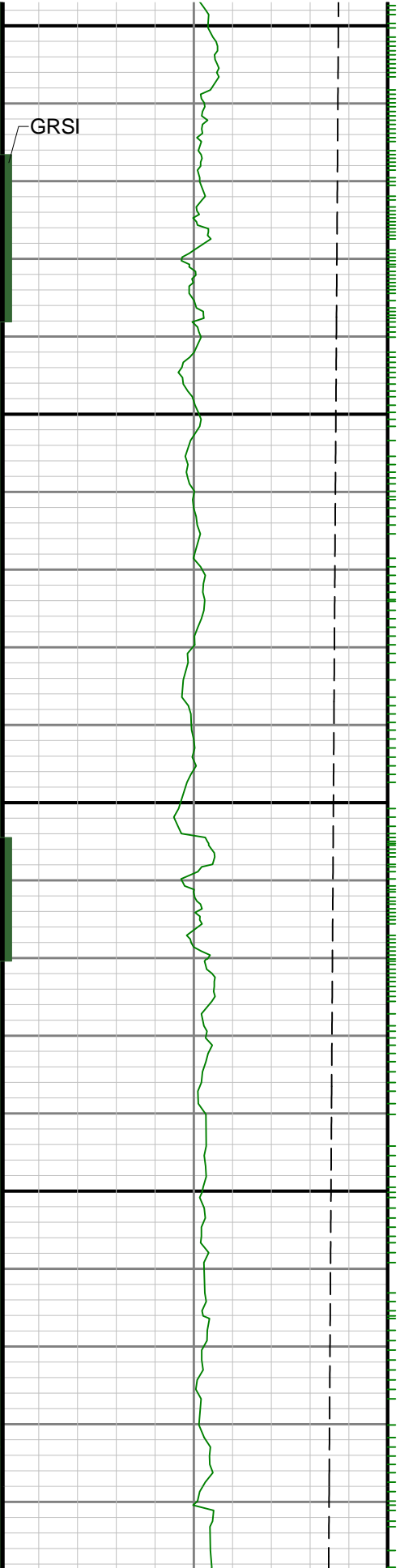

GRSI

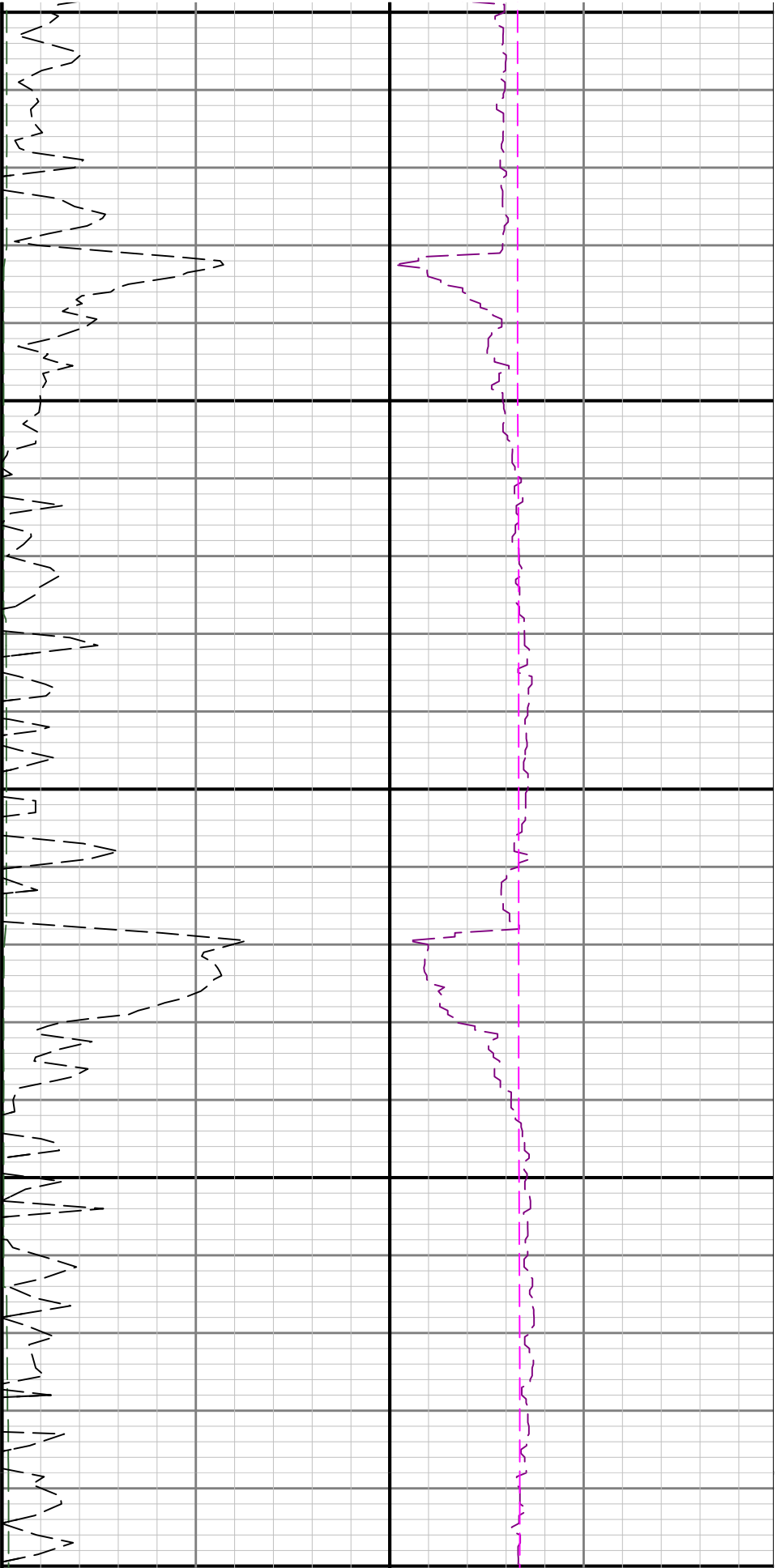

2200

2300

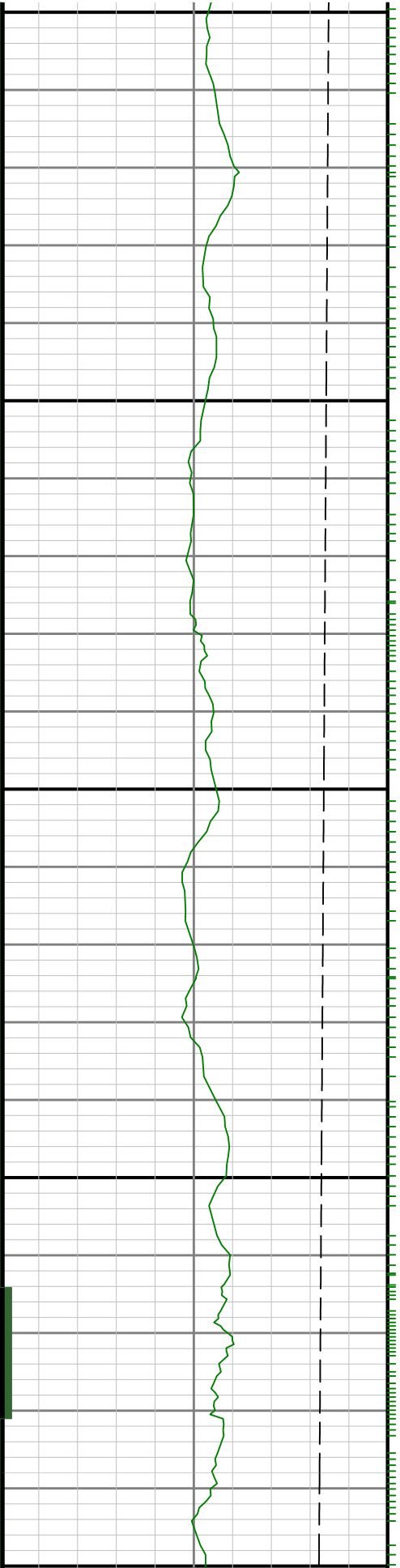

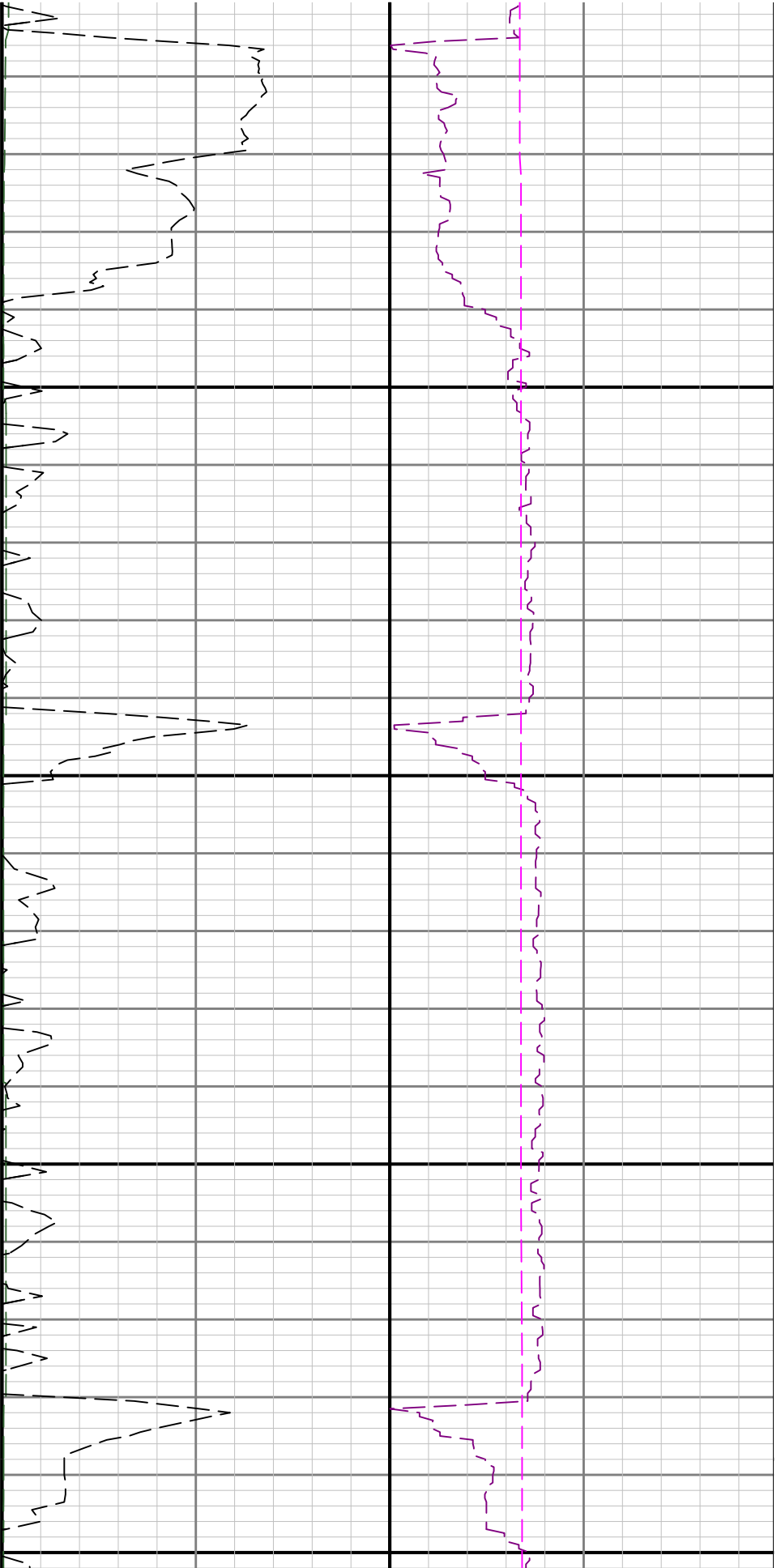

2400

2500

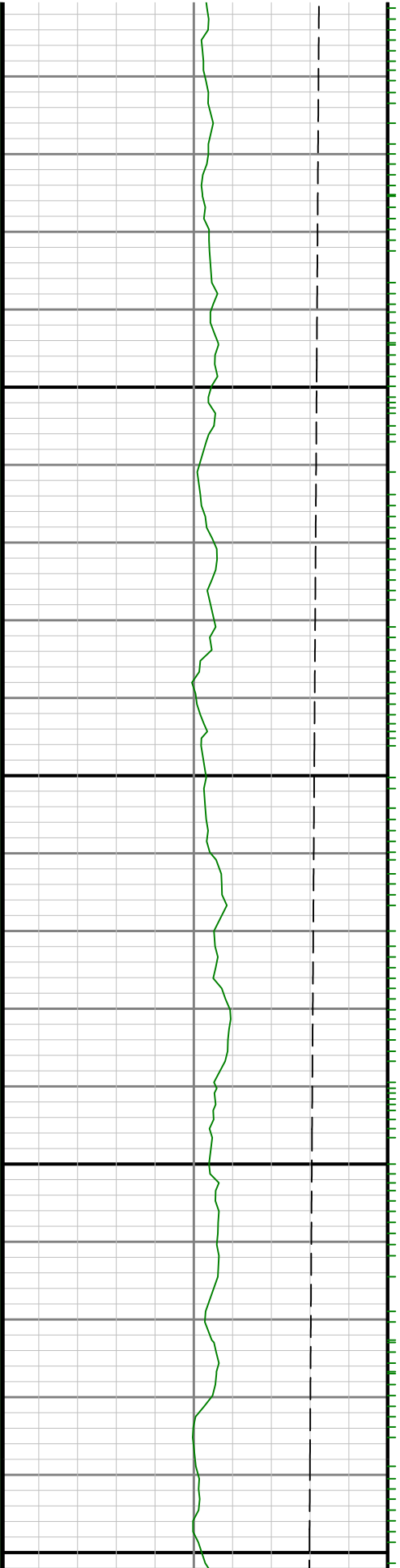

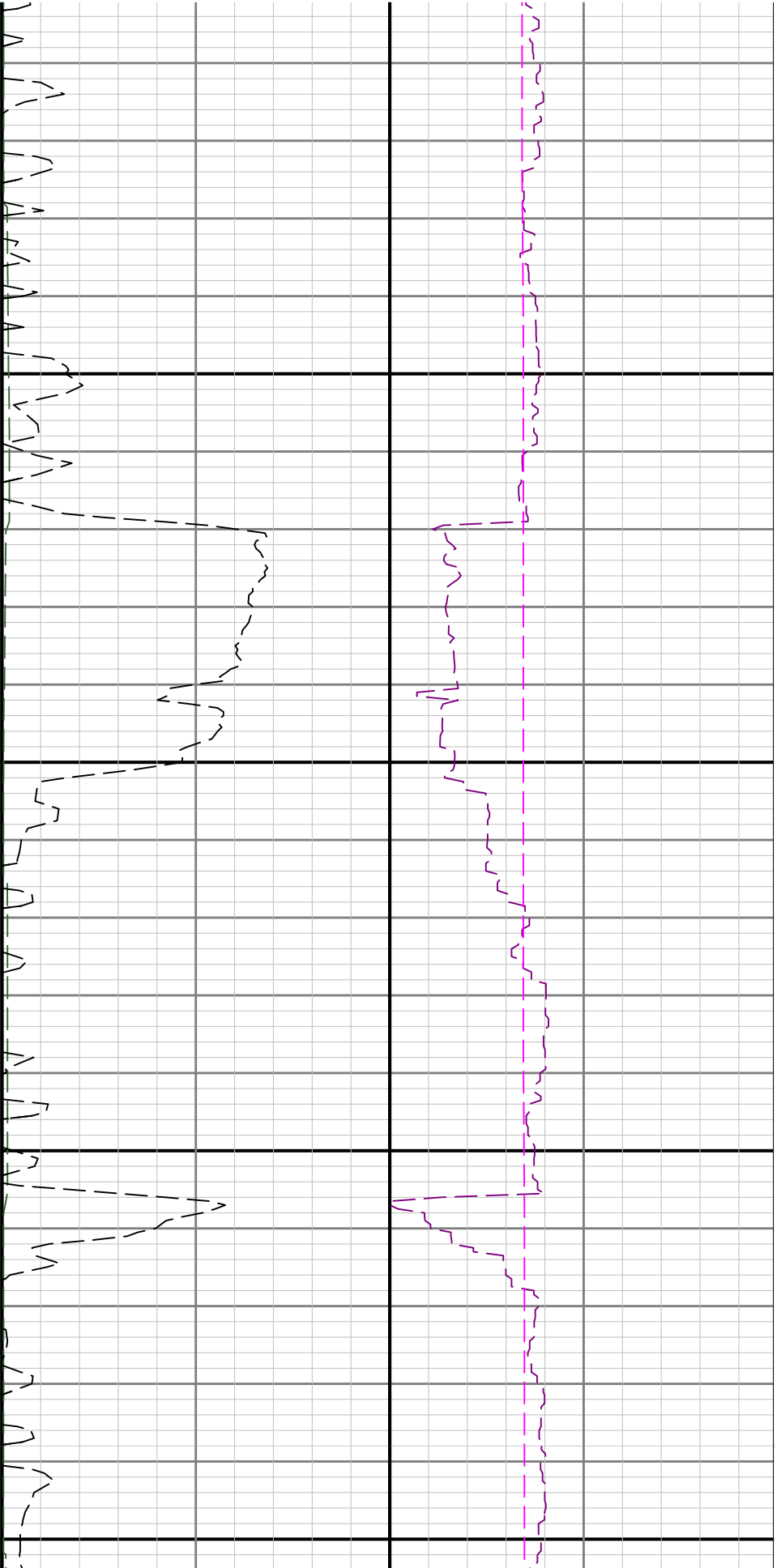

2600

2700

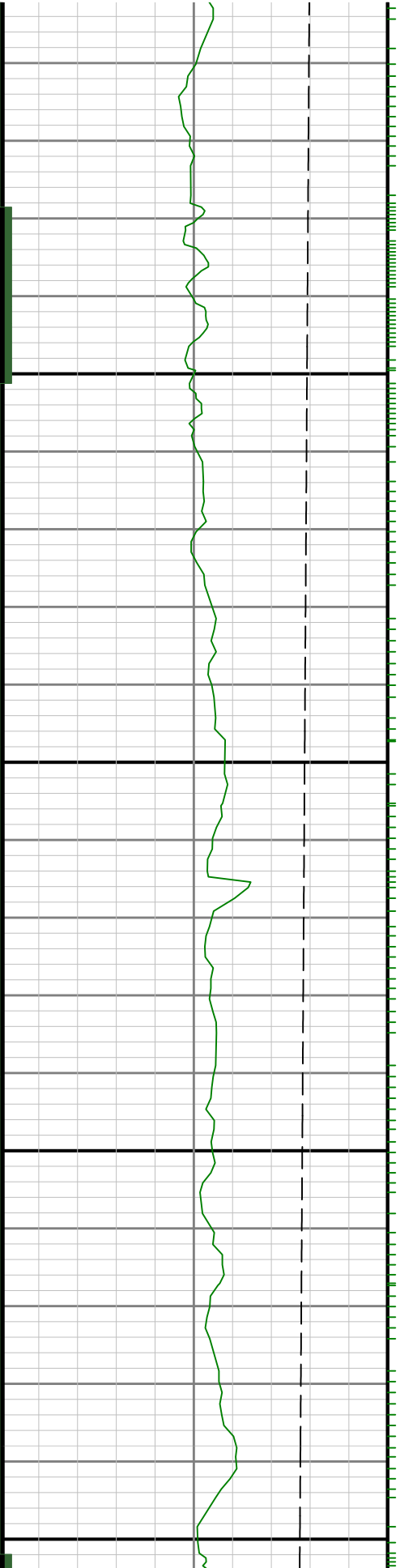

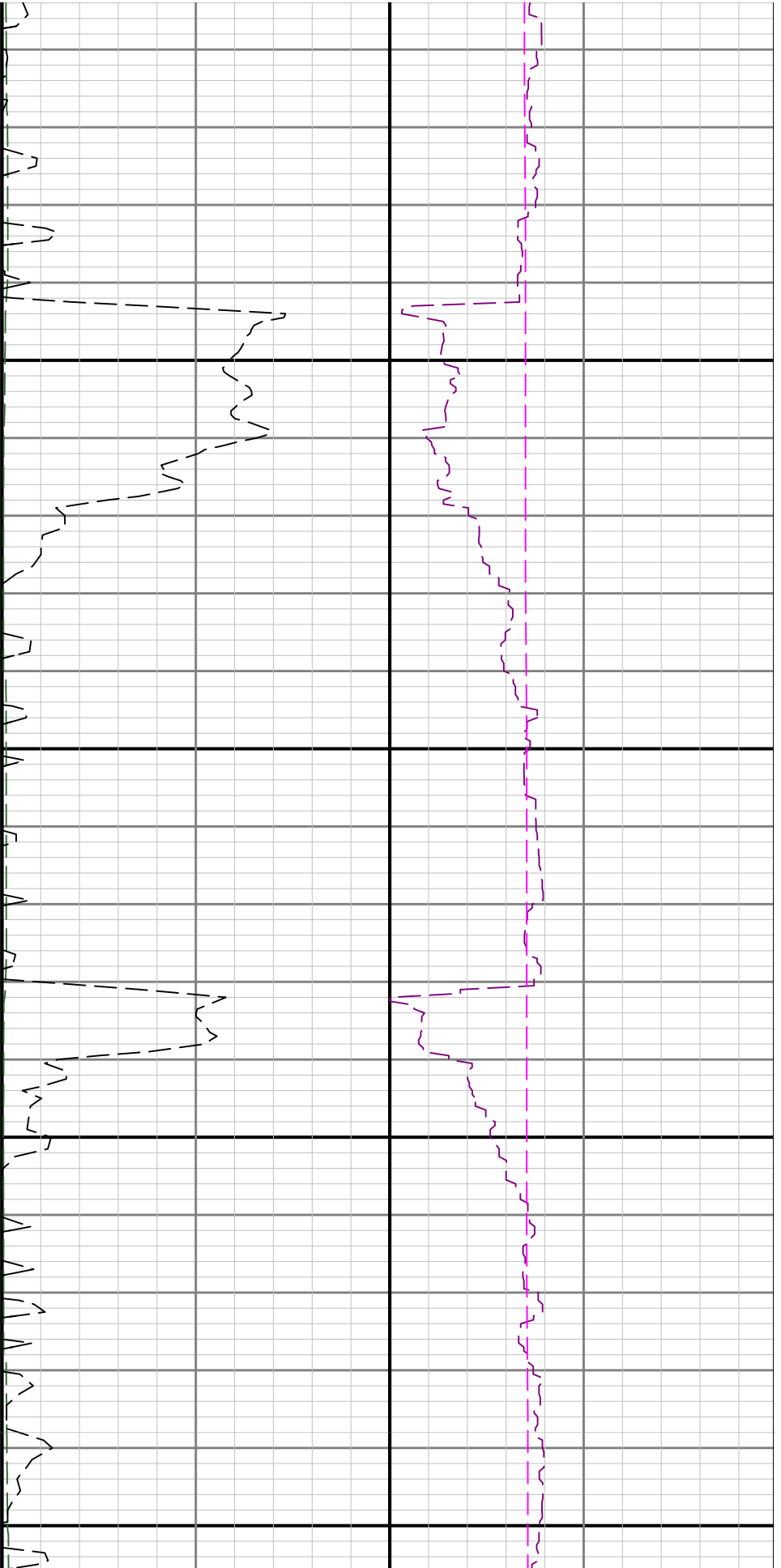

2800

2900

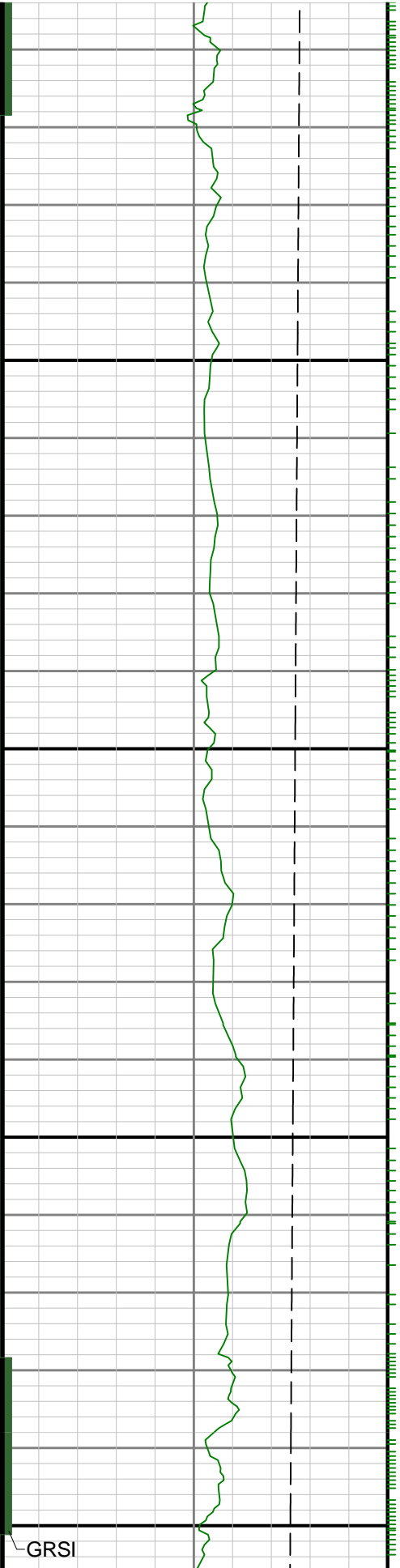

GRSI

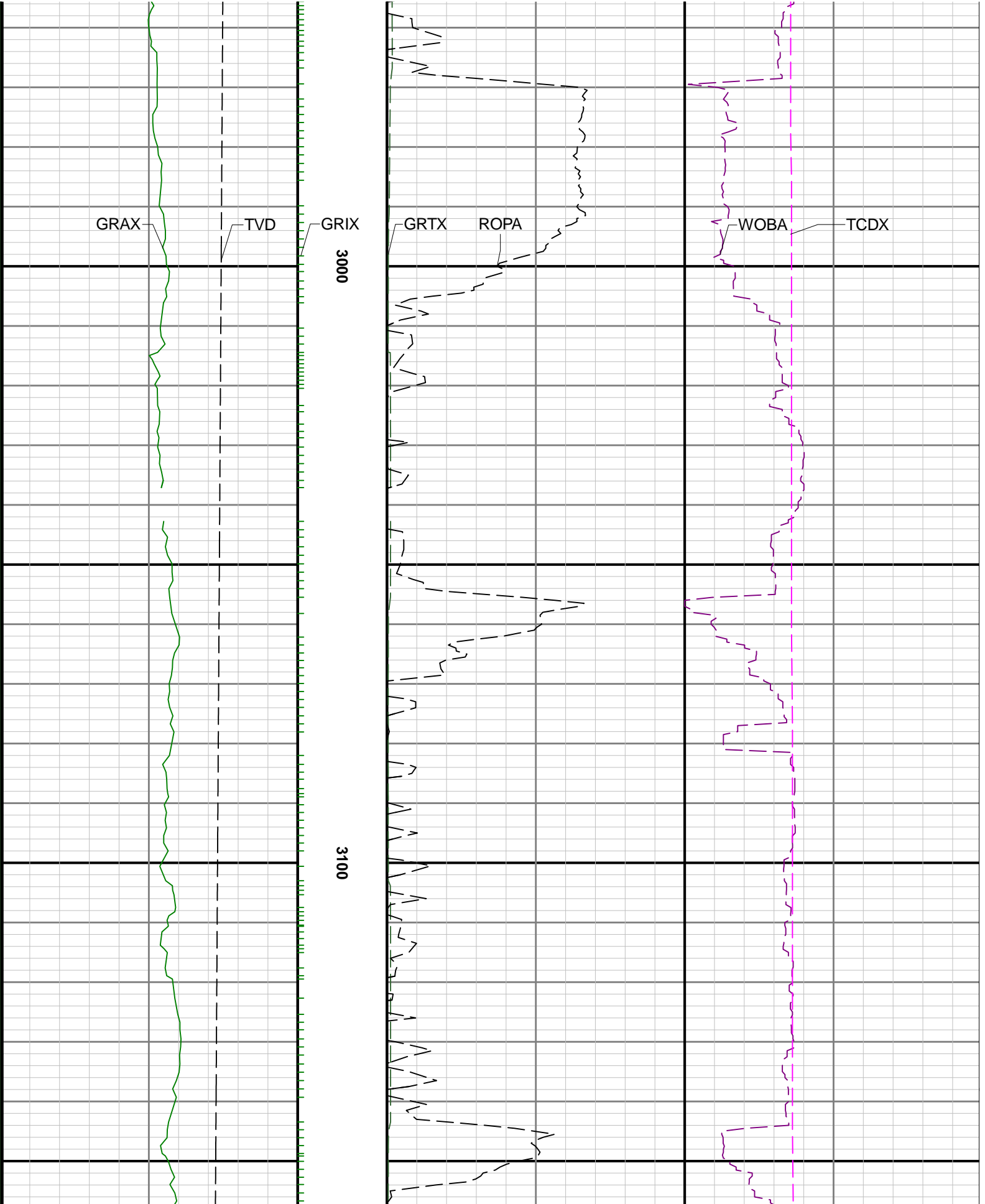

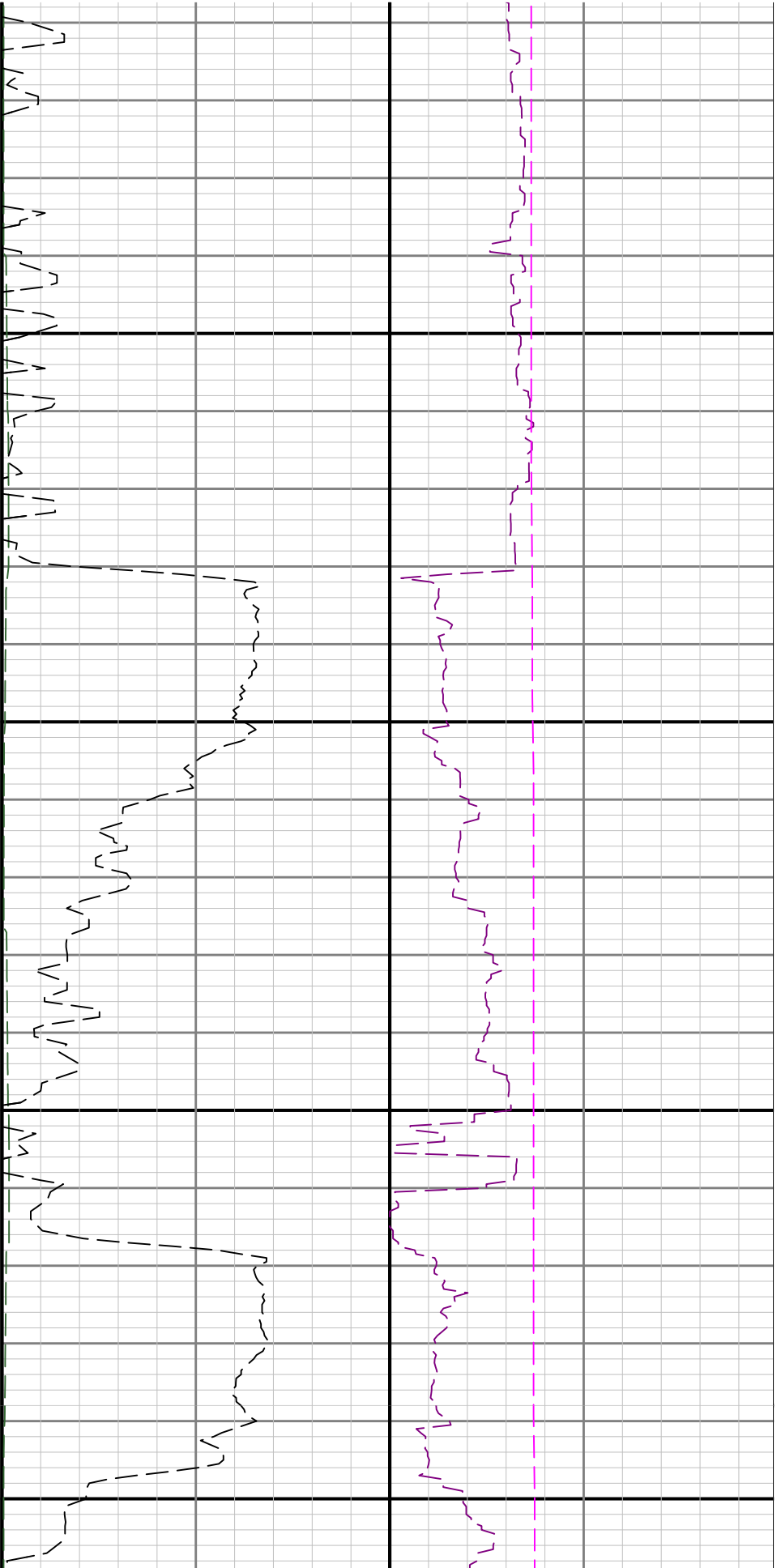

3200

3300

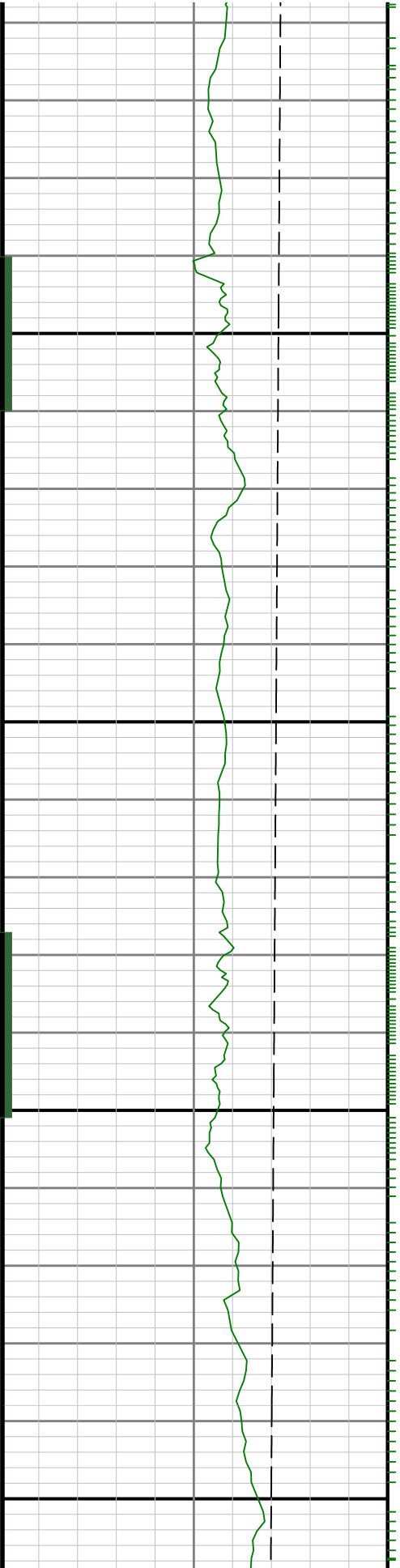

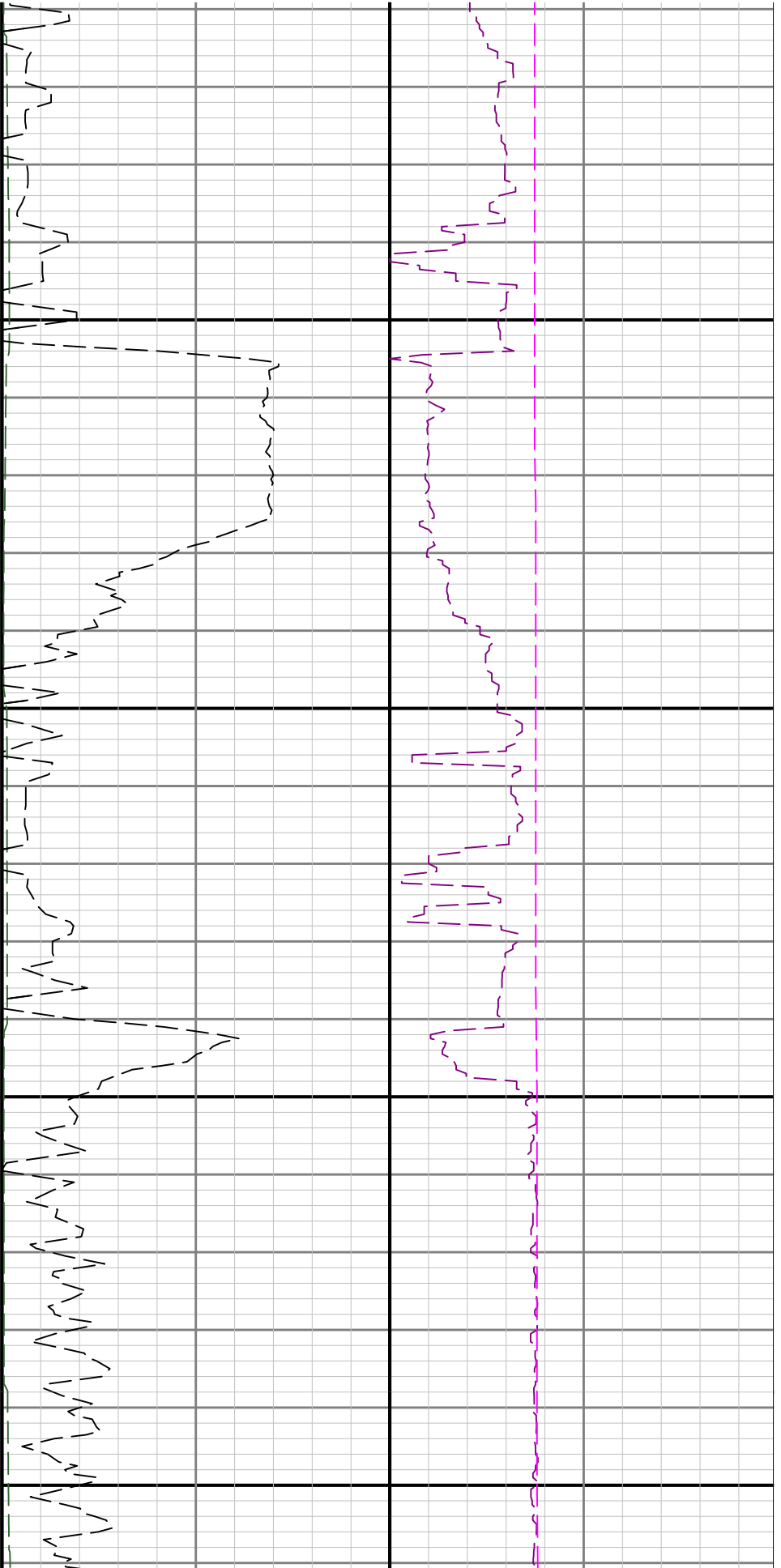

3400

3500

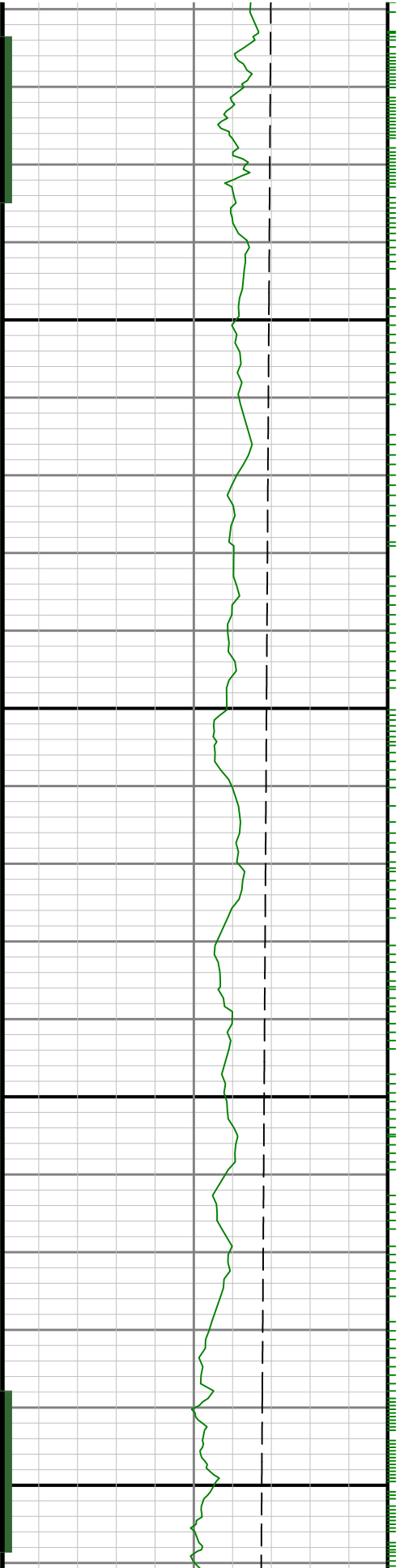

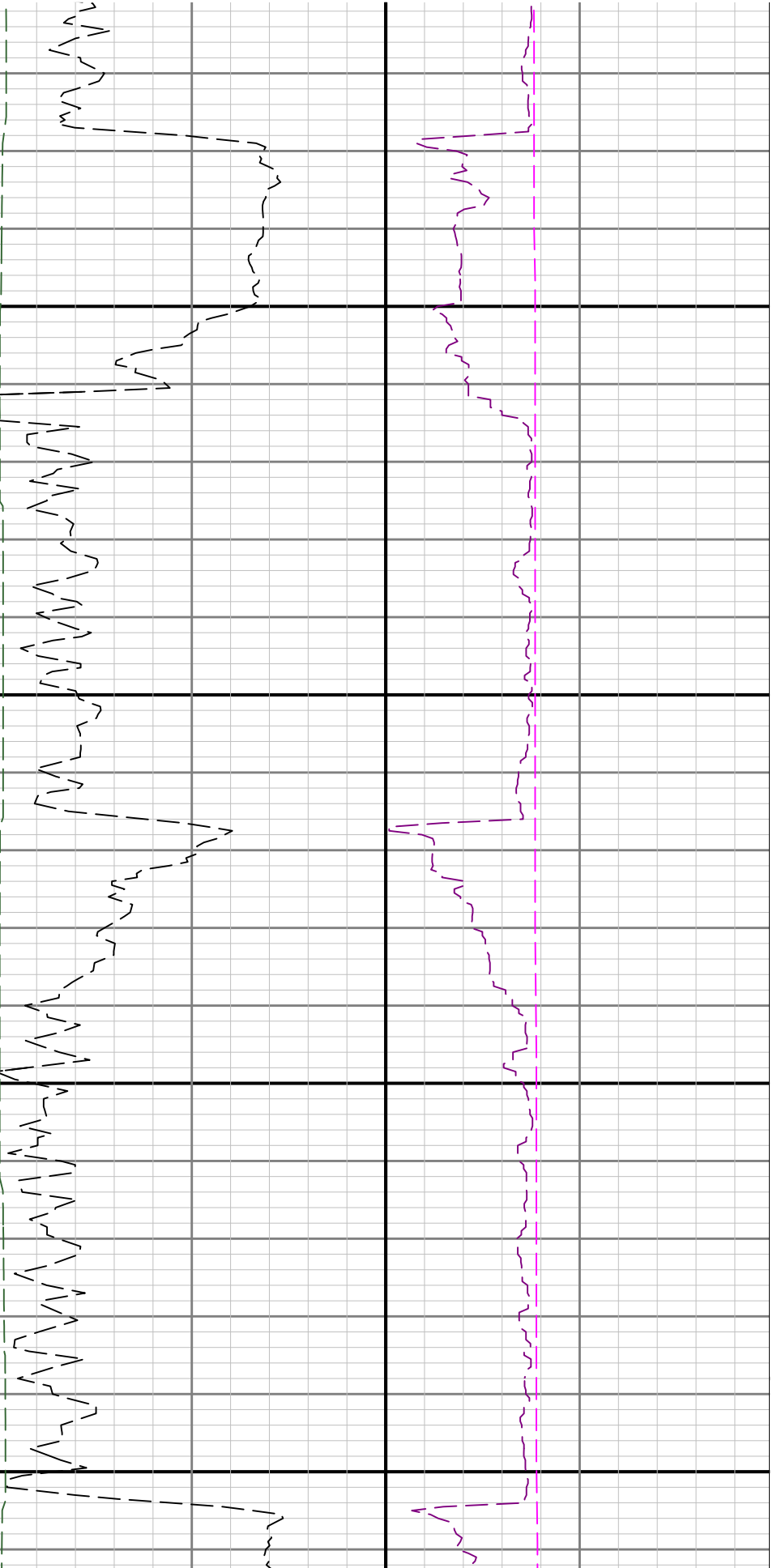

3600

3700

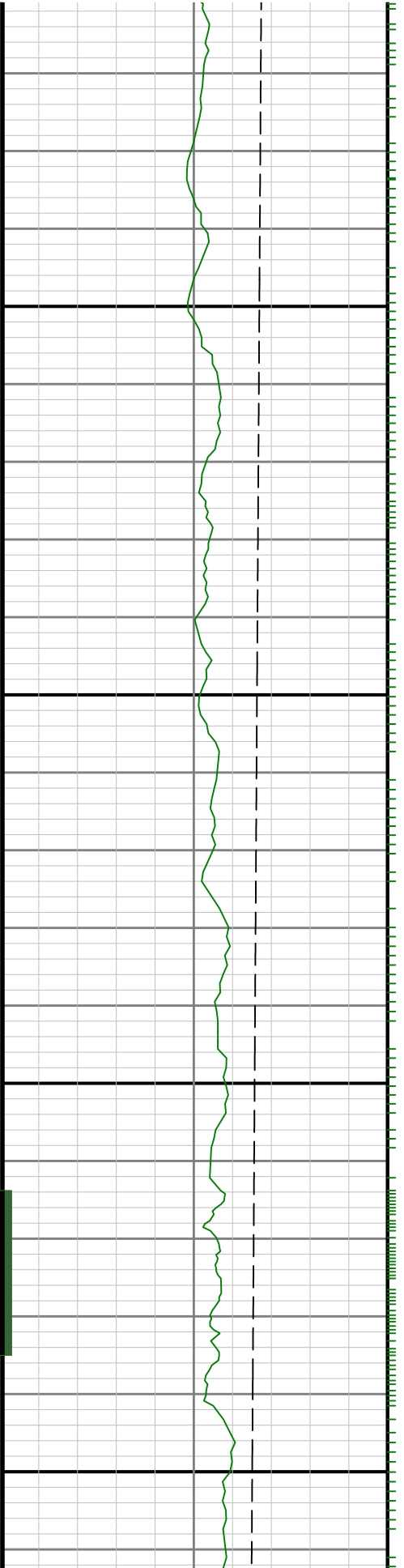

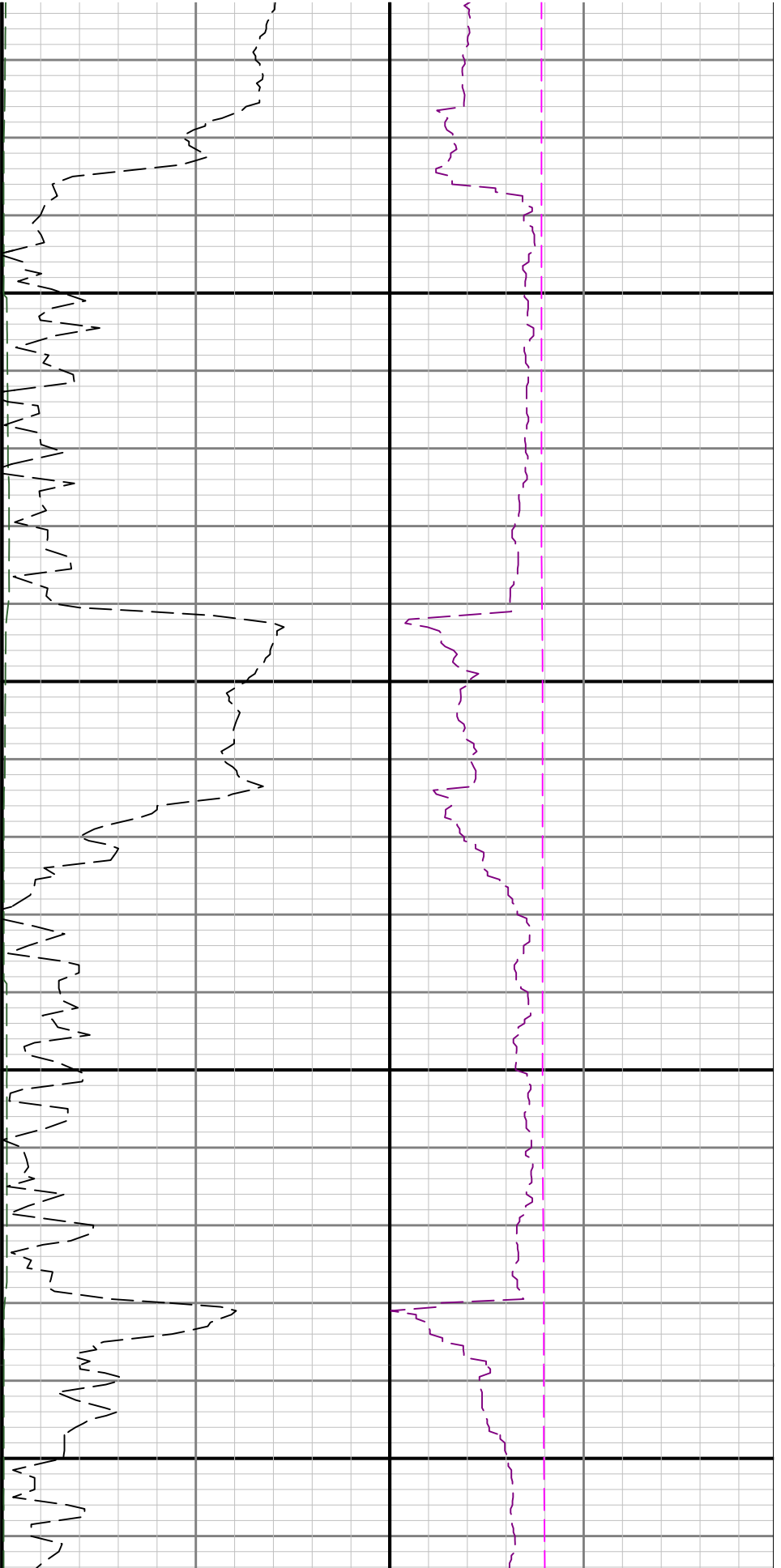

3800

3900

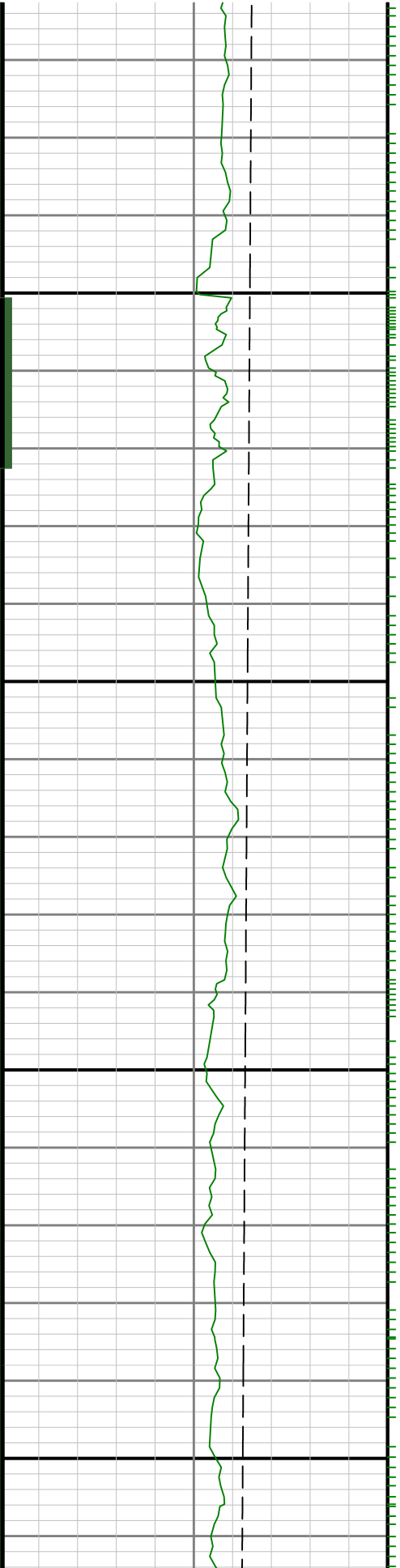

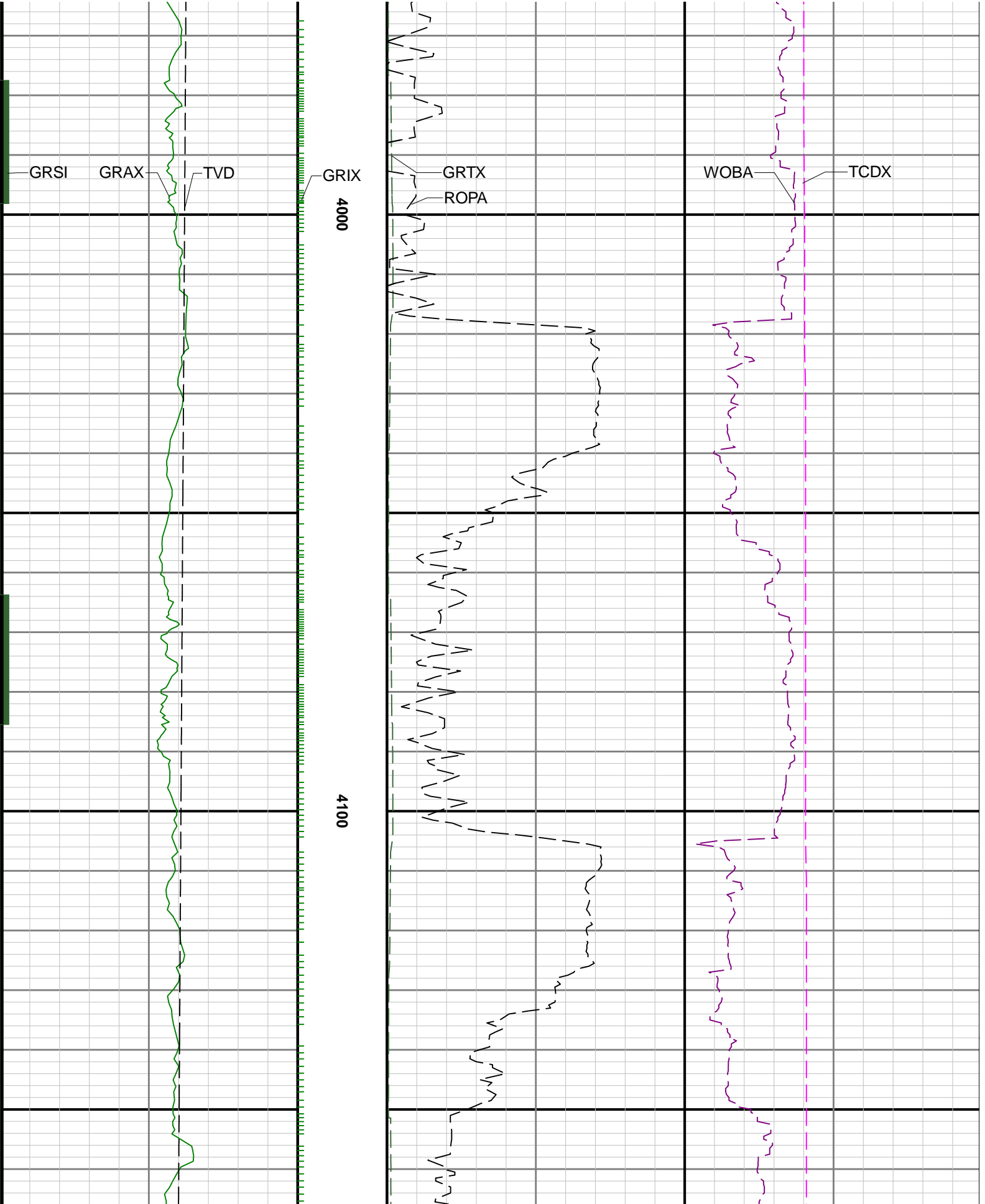

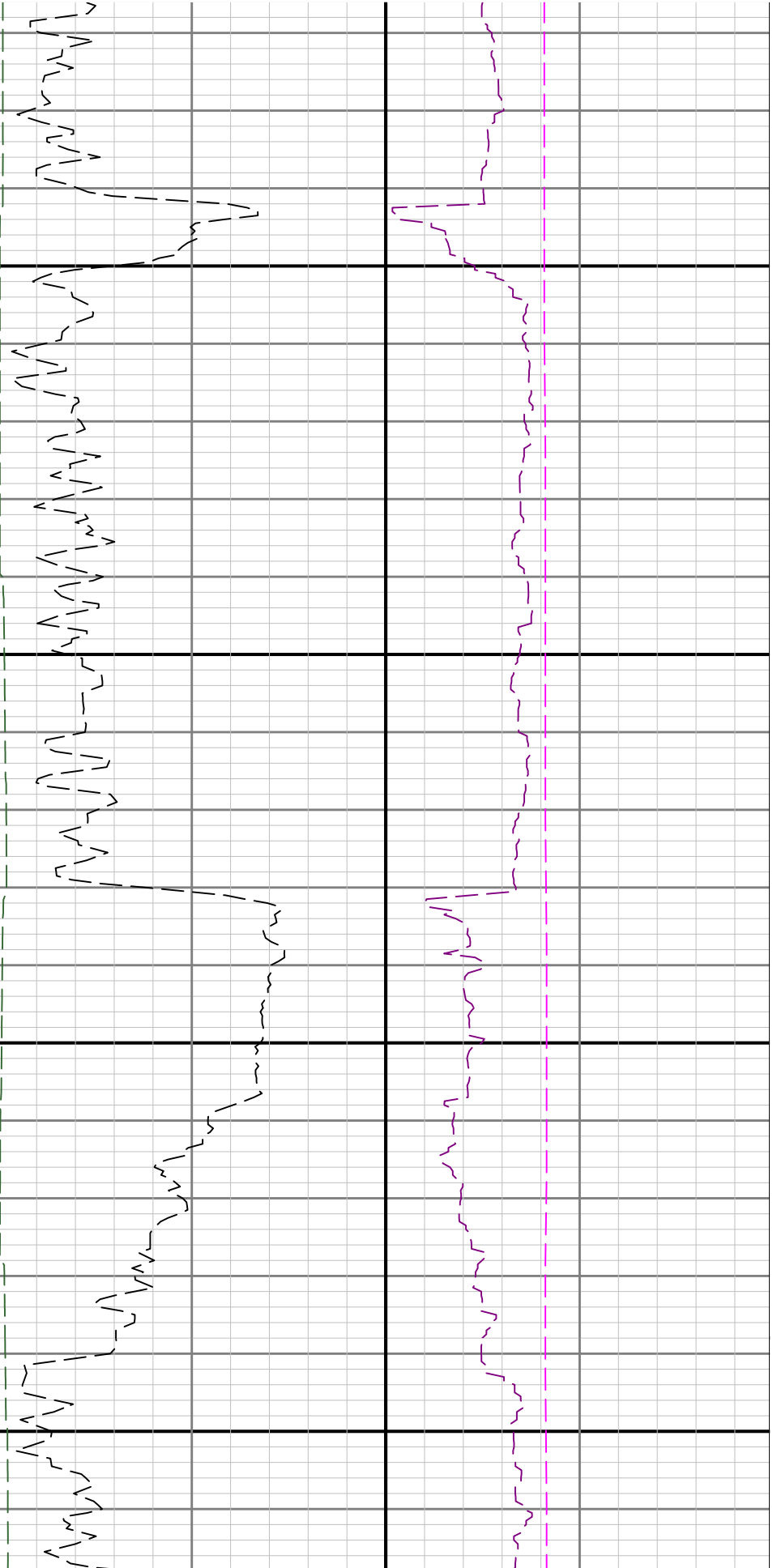

4200

4300

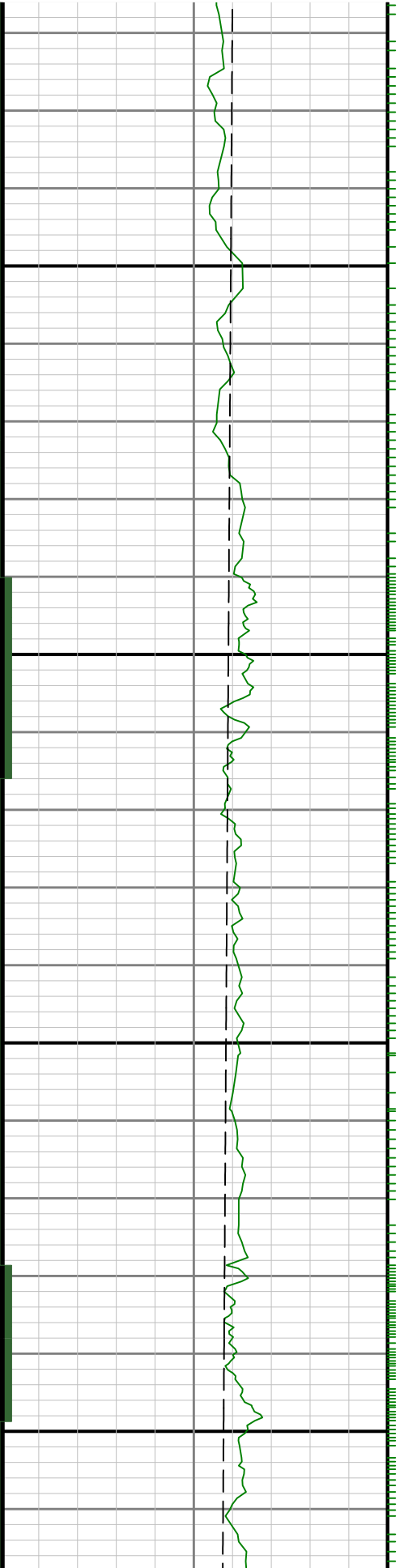

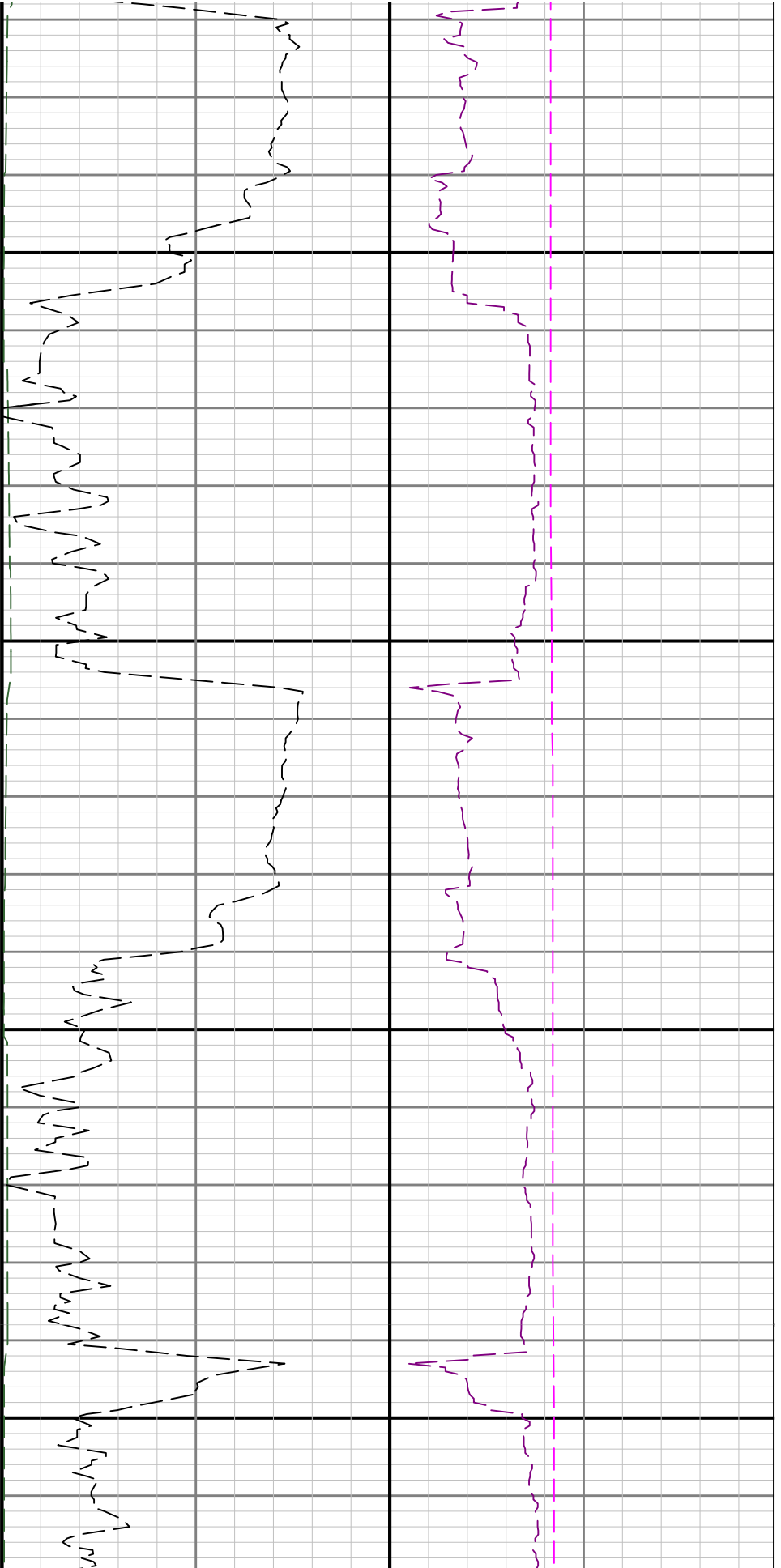

4400

4500

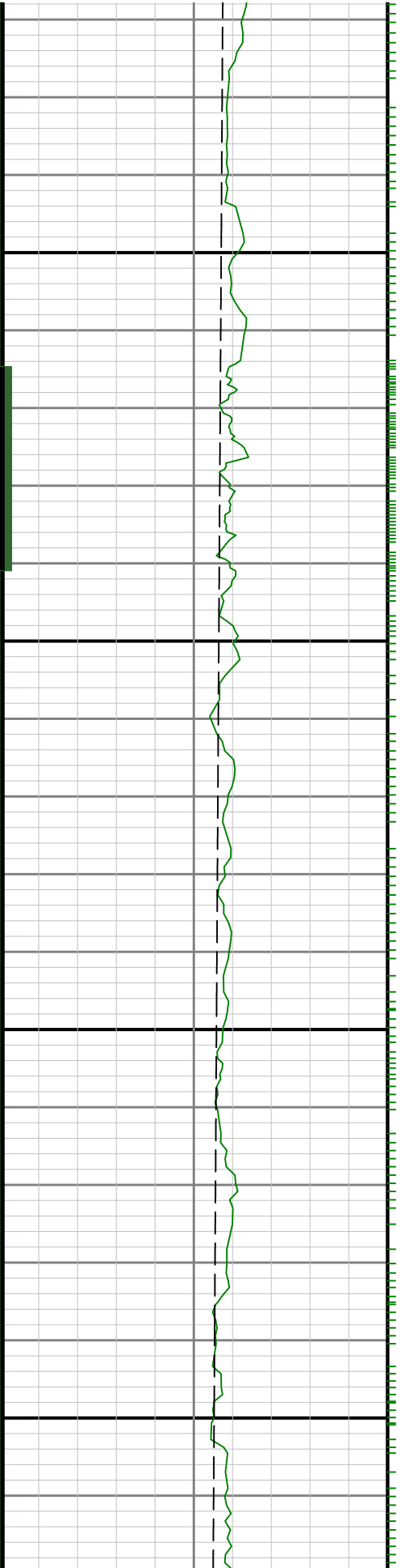

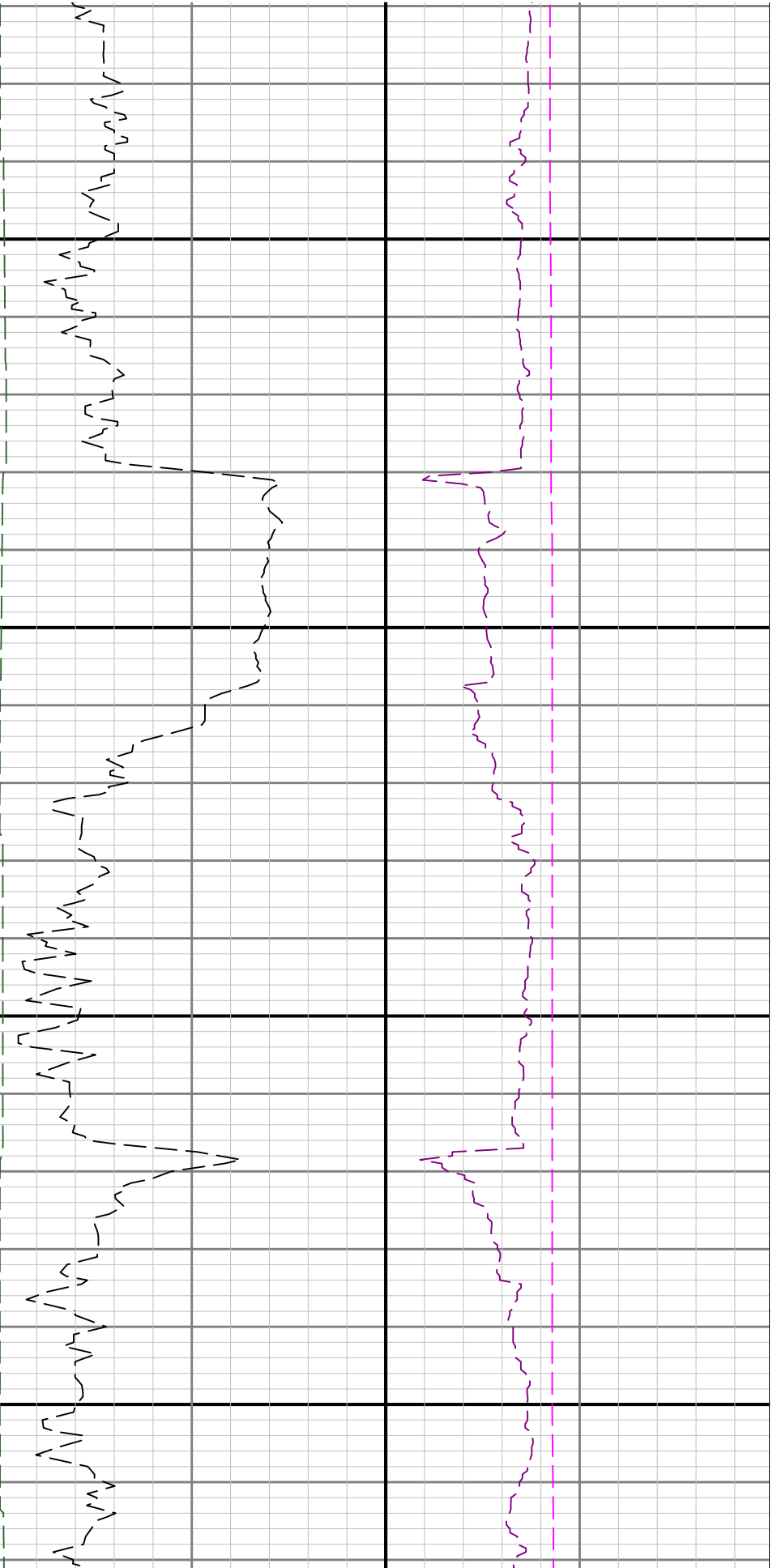

4600

4700

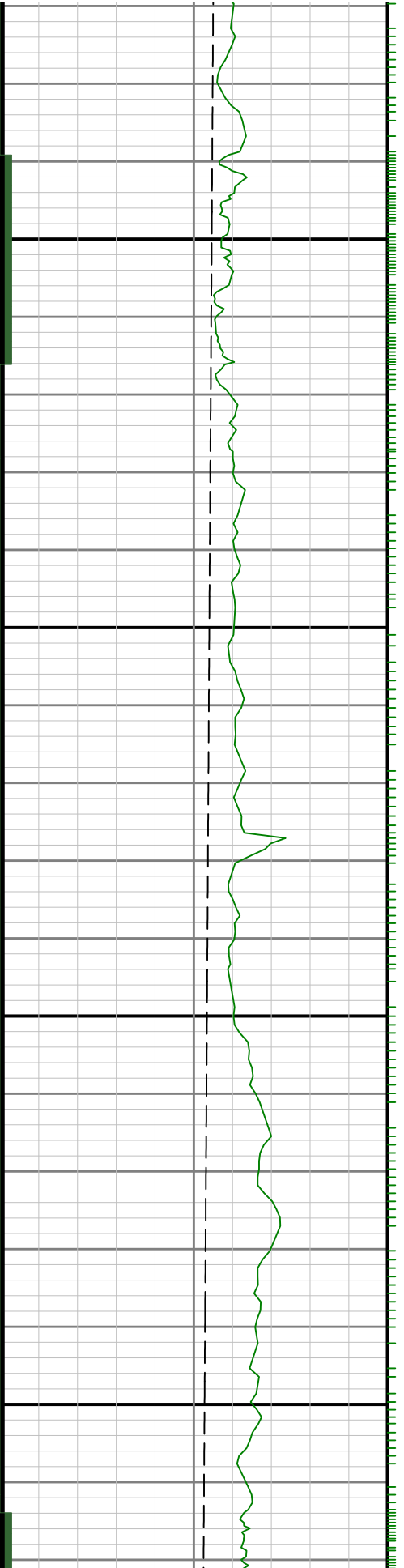

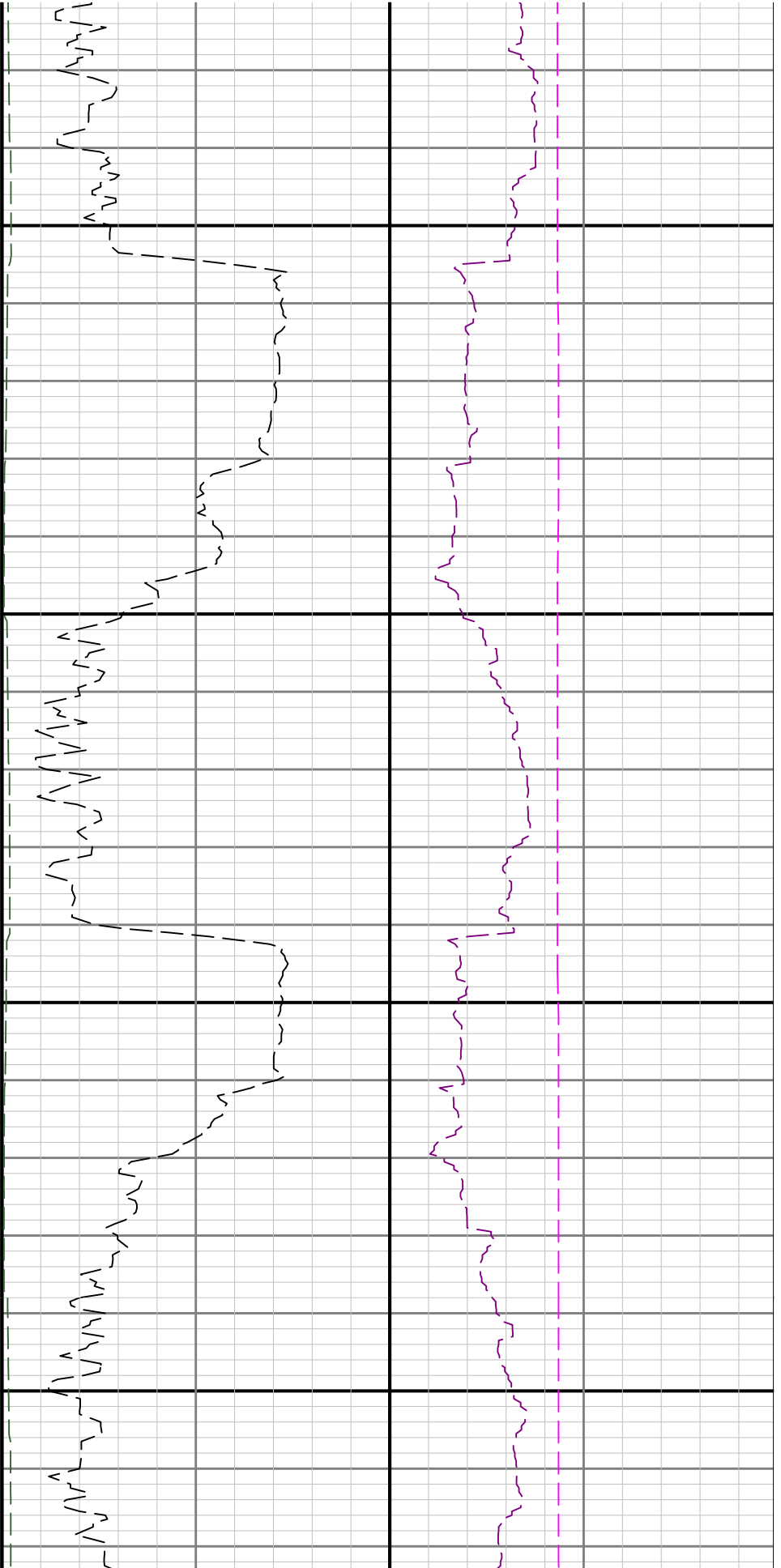

4800

4900

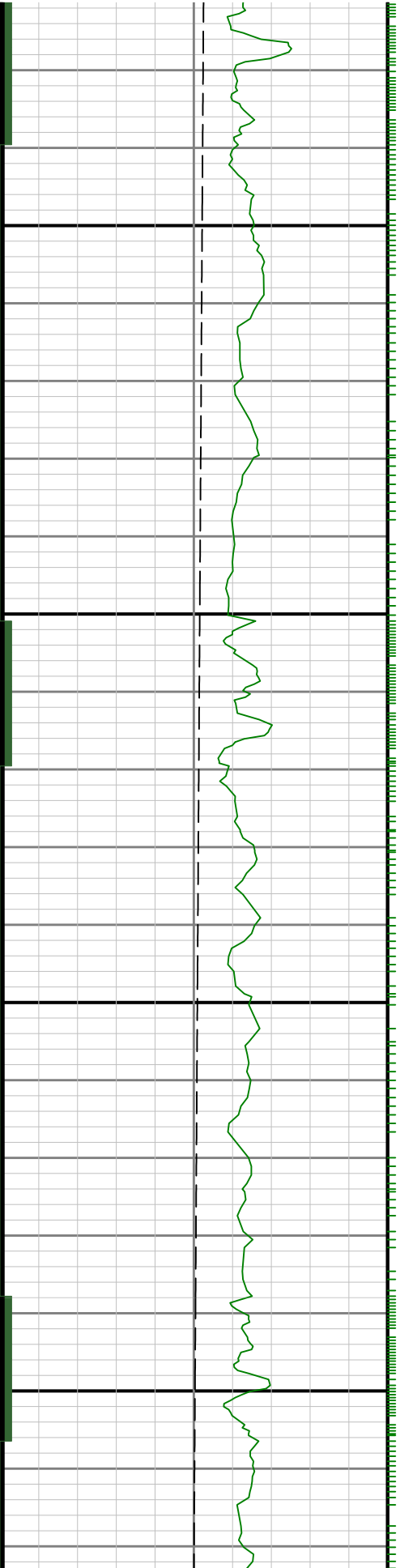

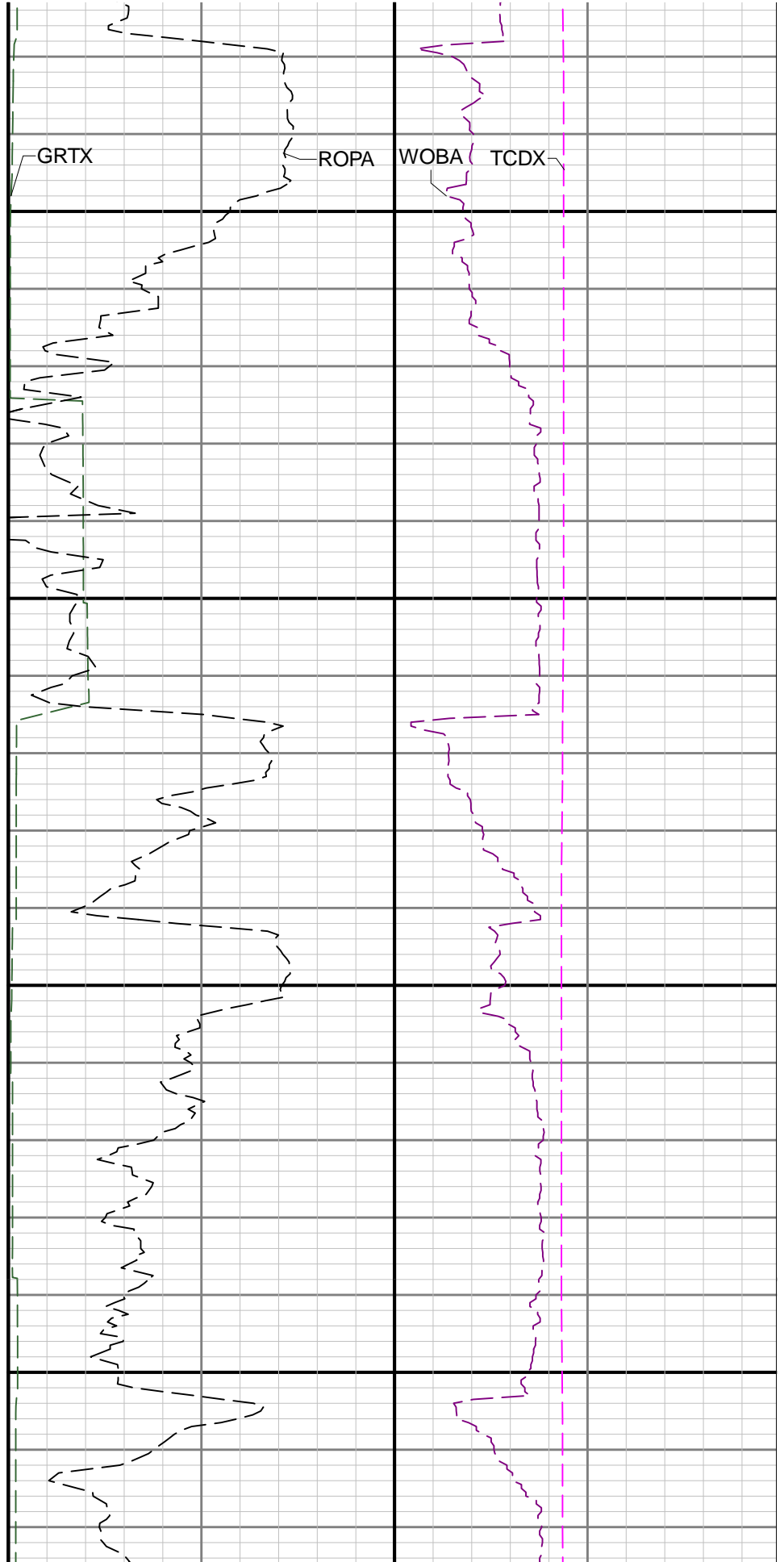
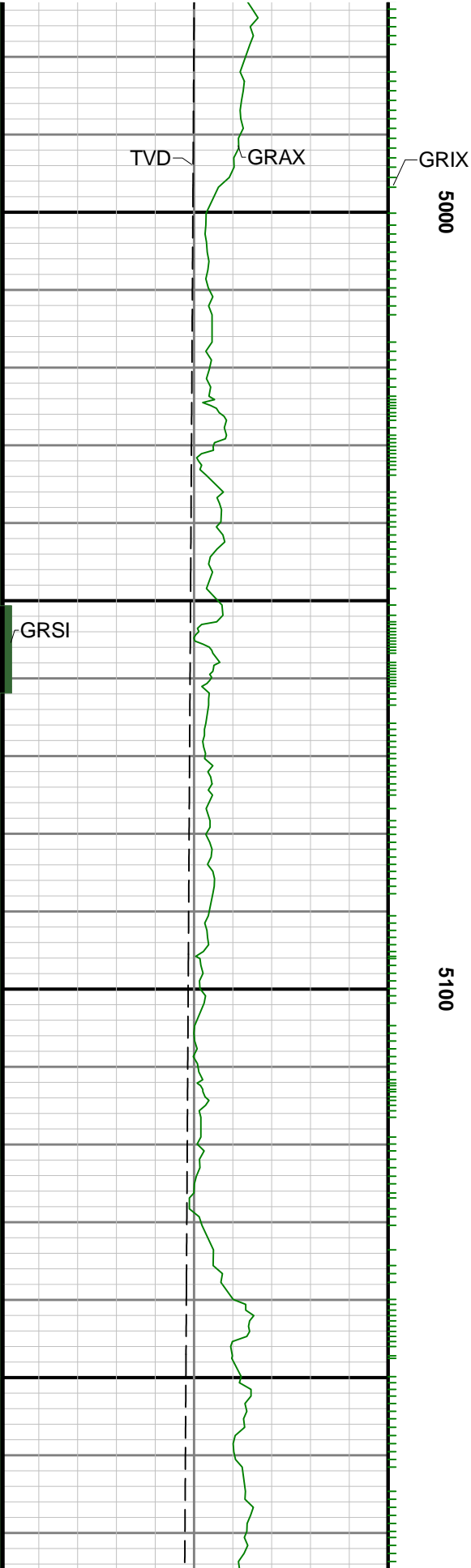

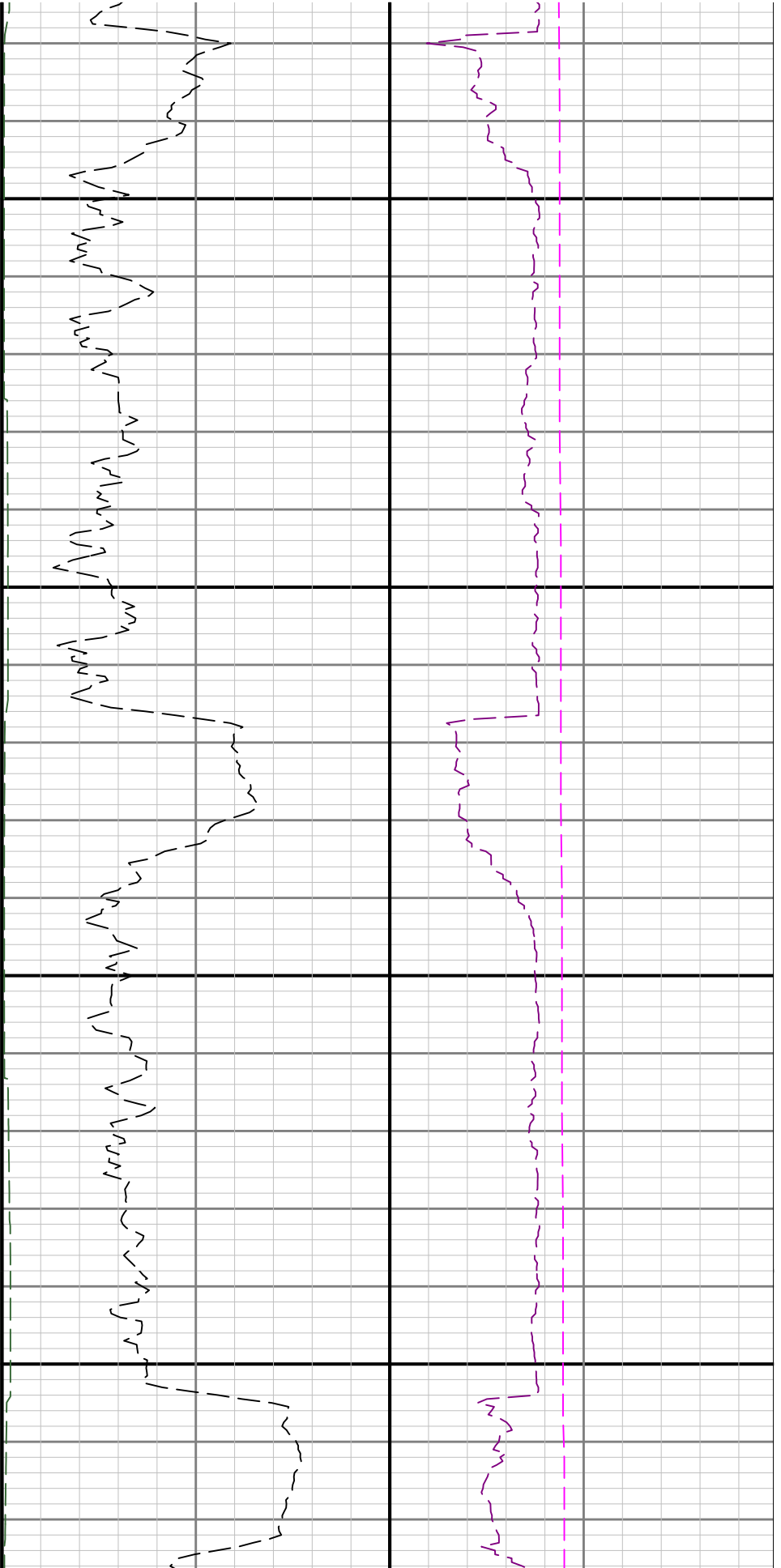

5200

5300

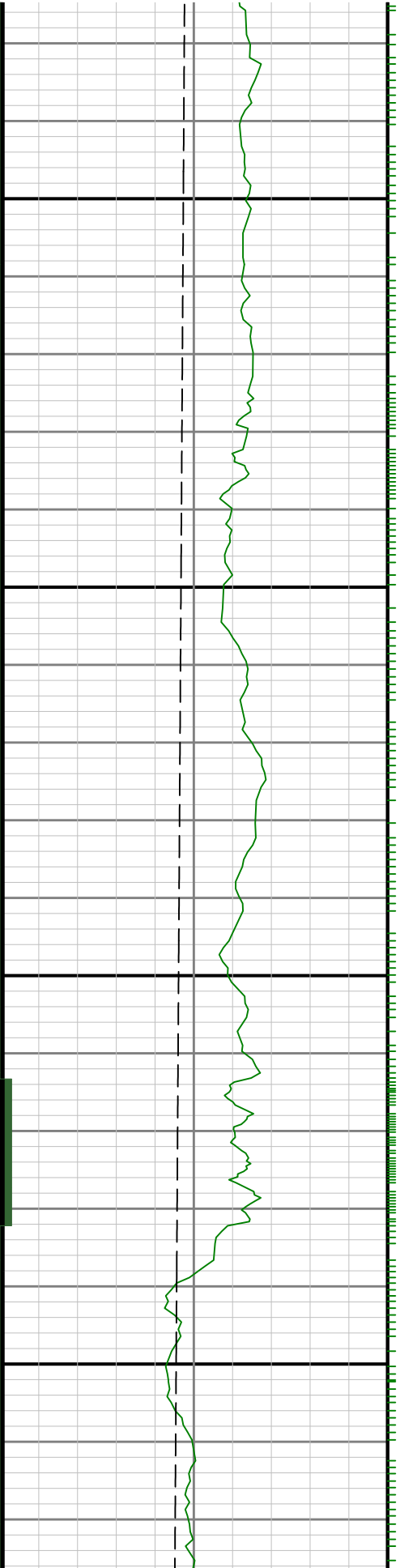

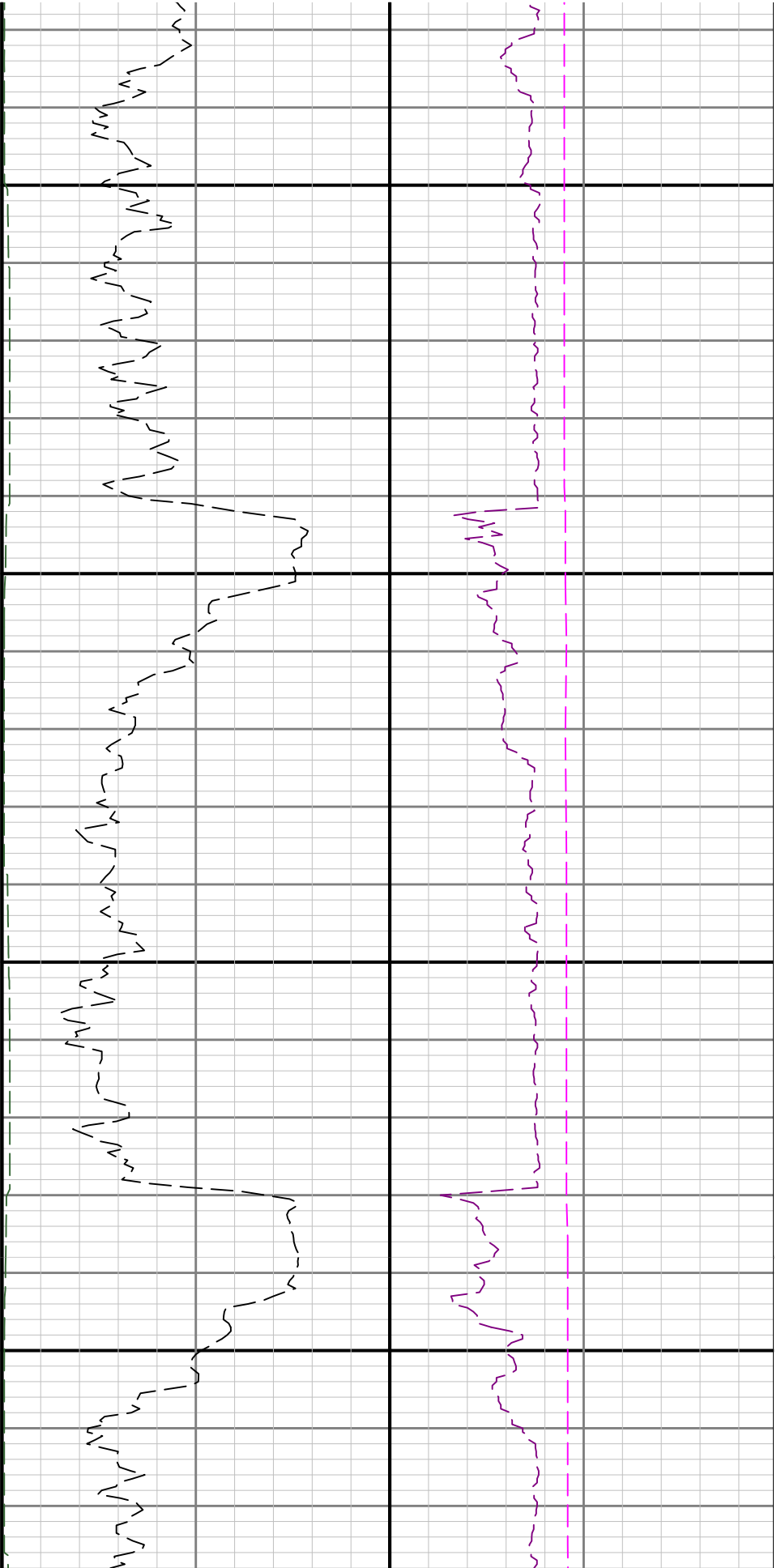

5400

5500

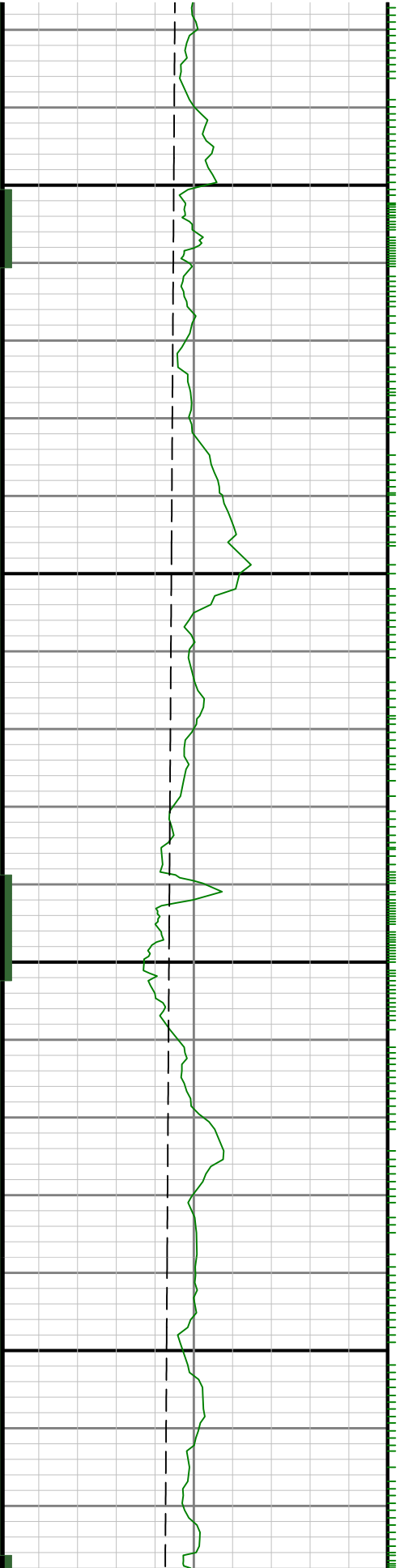

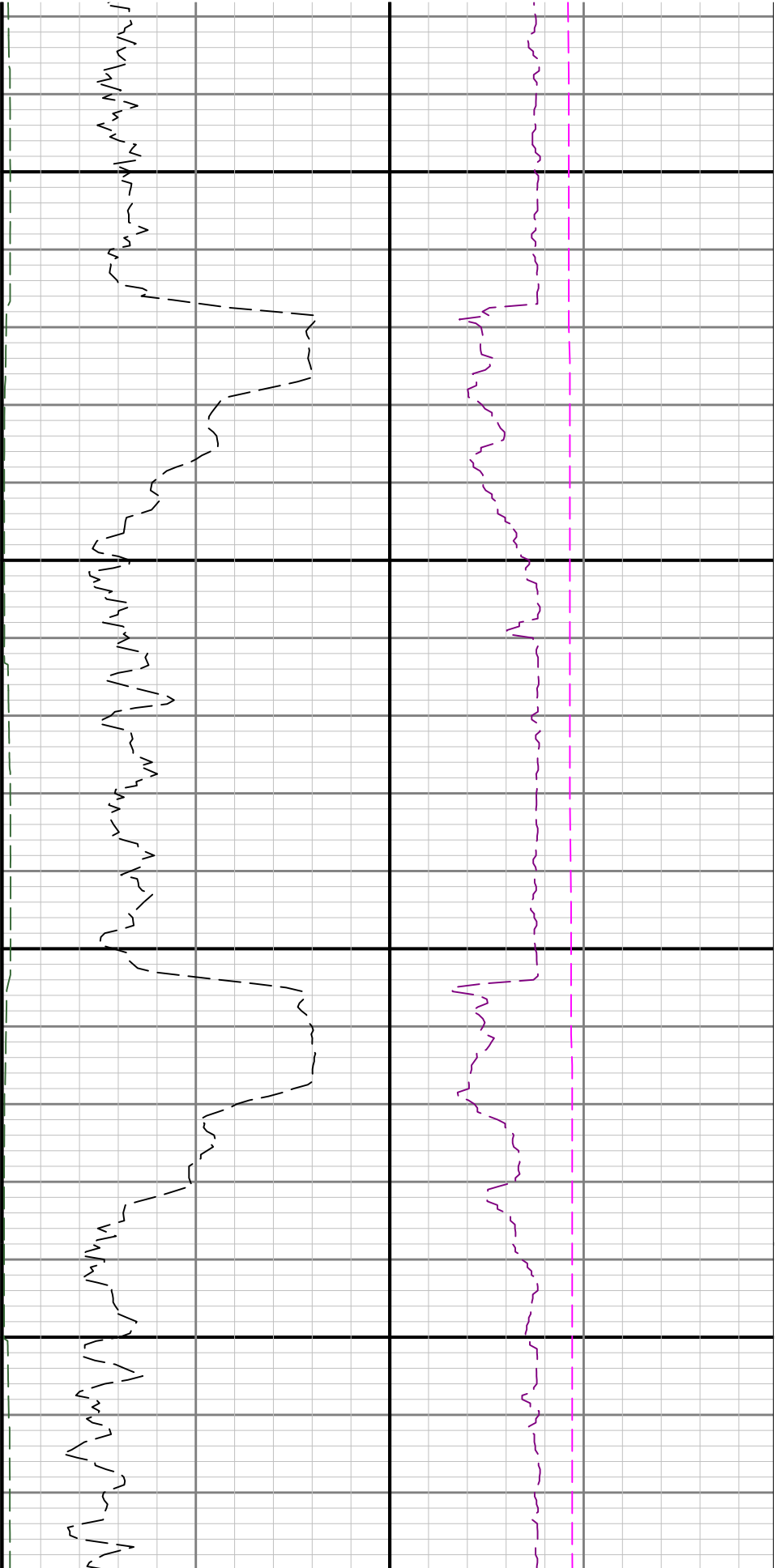

5600

5700

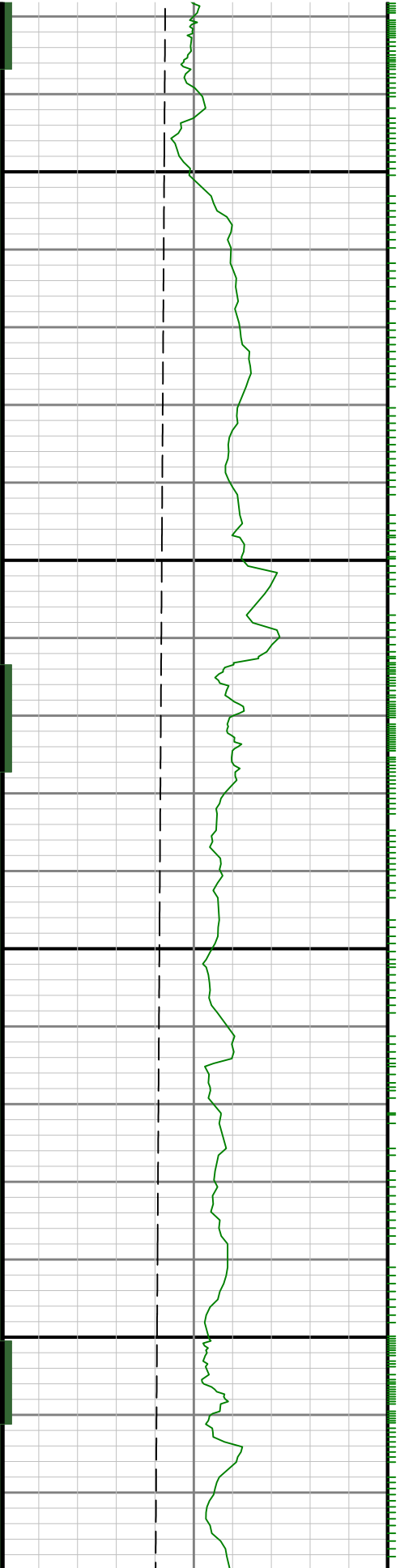

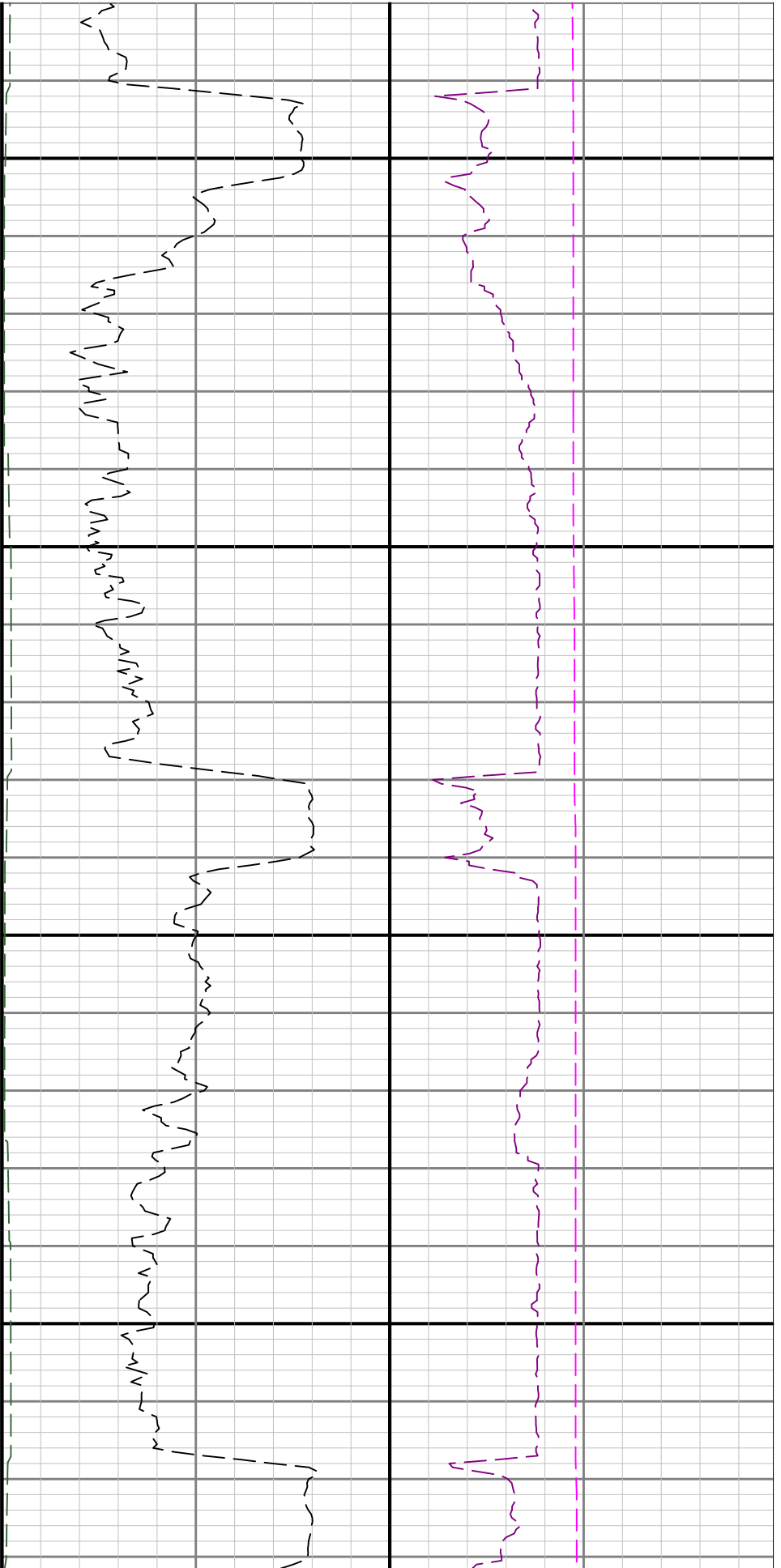

5800

5900

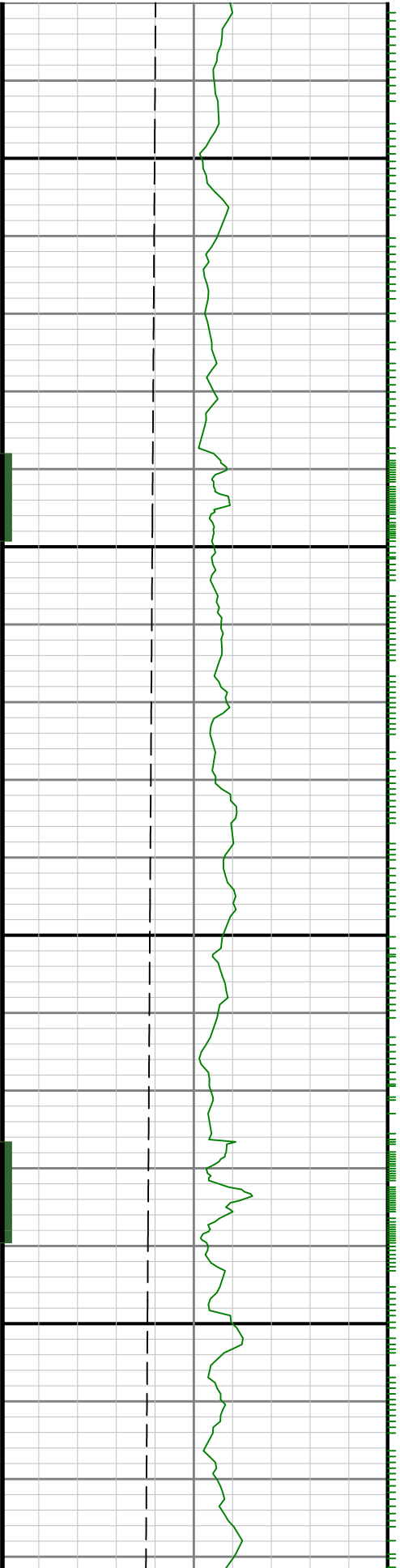

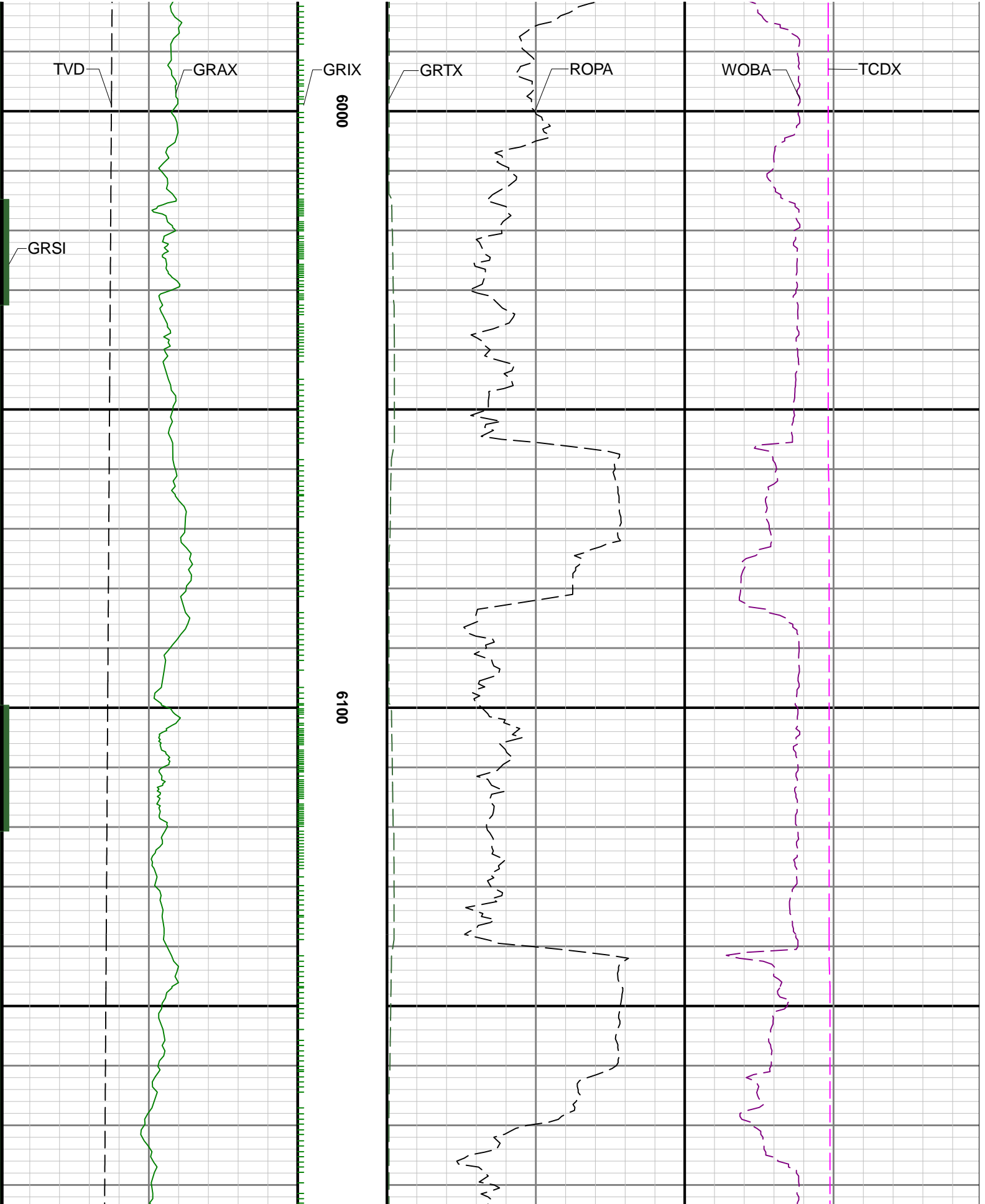

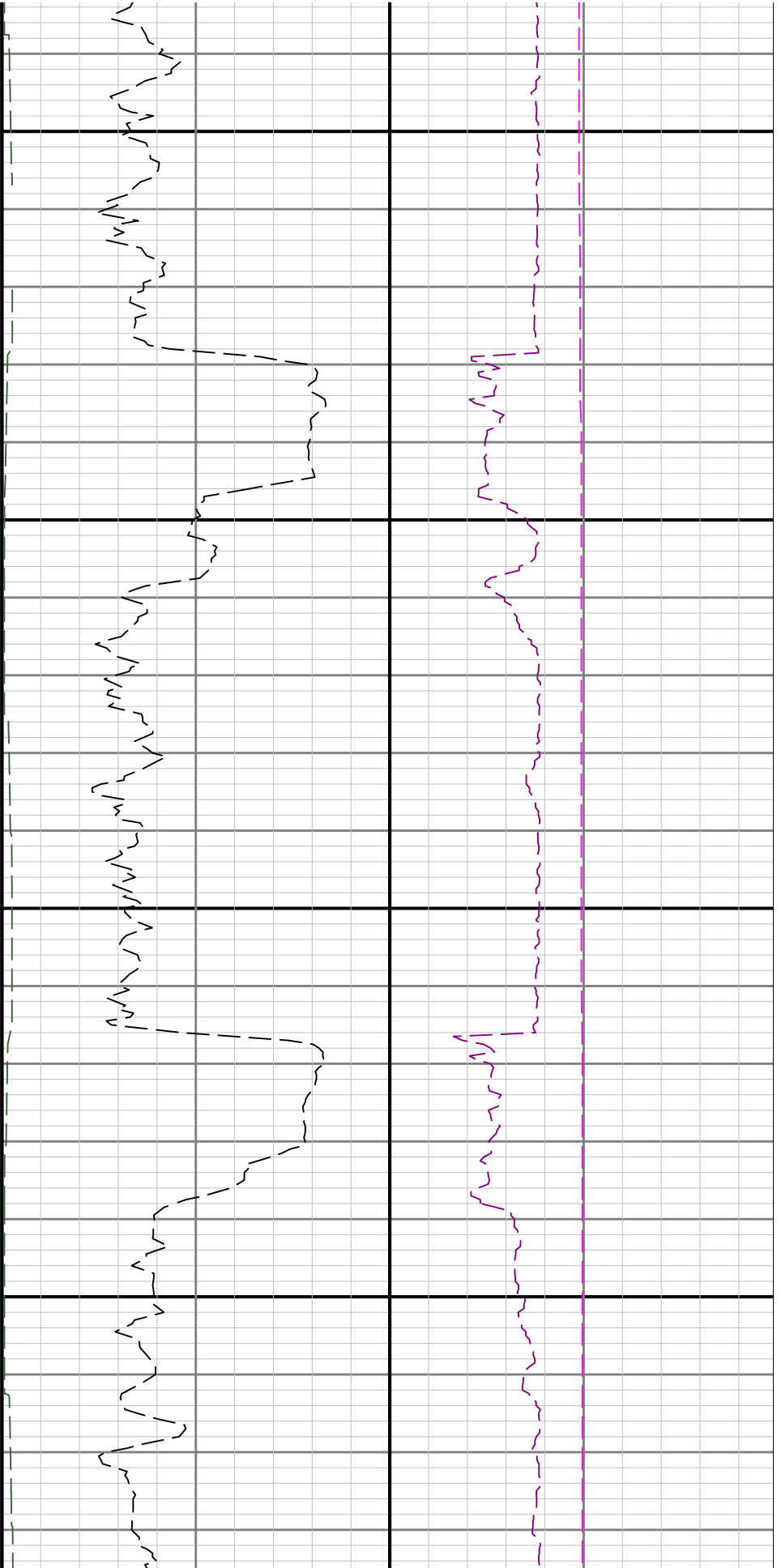

6200

6300

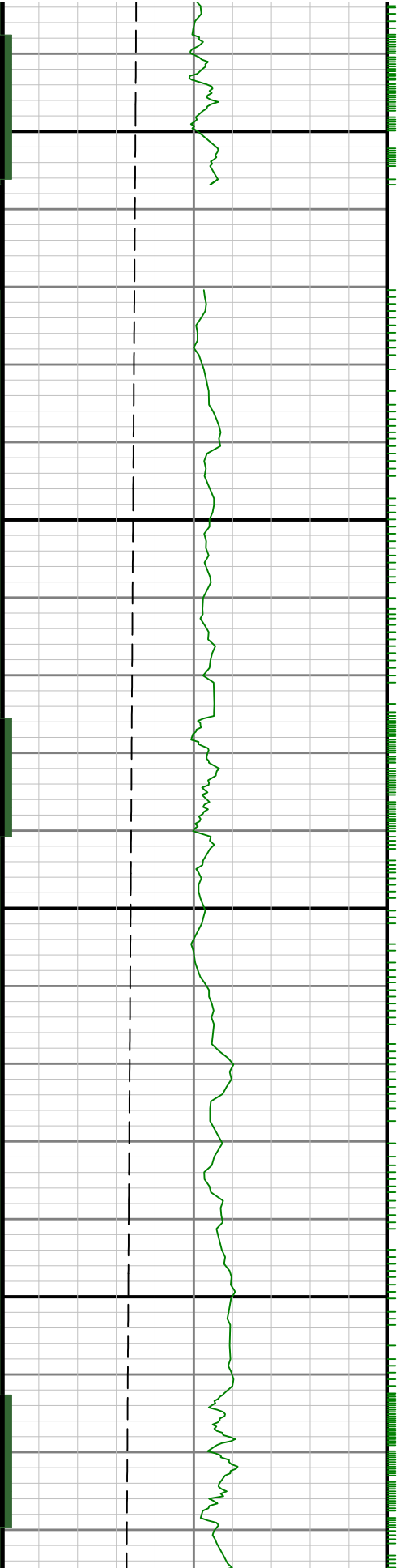

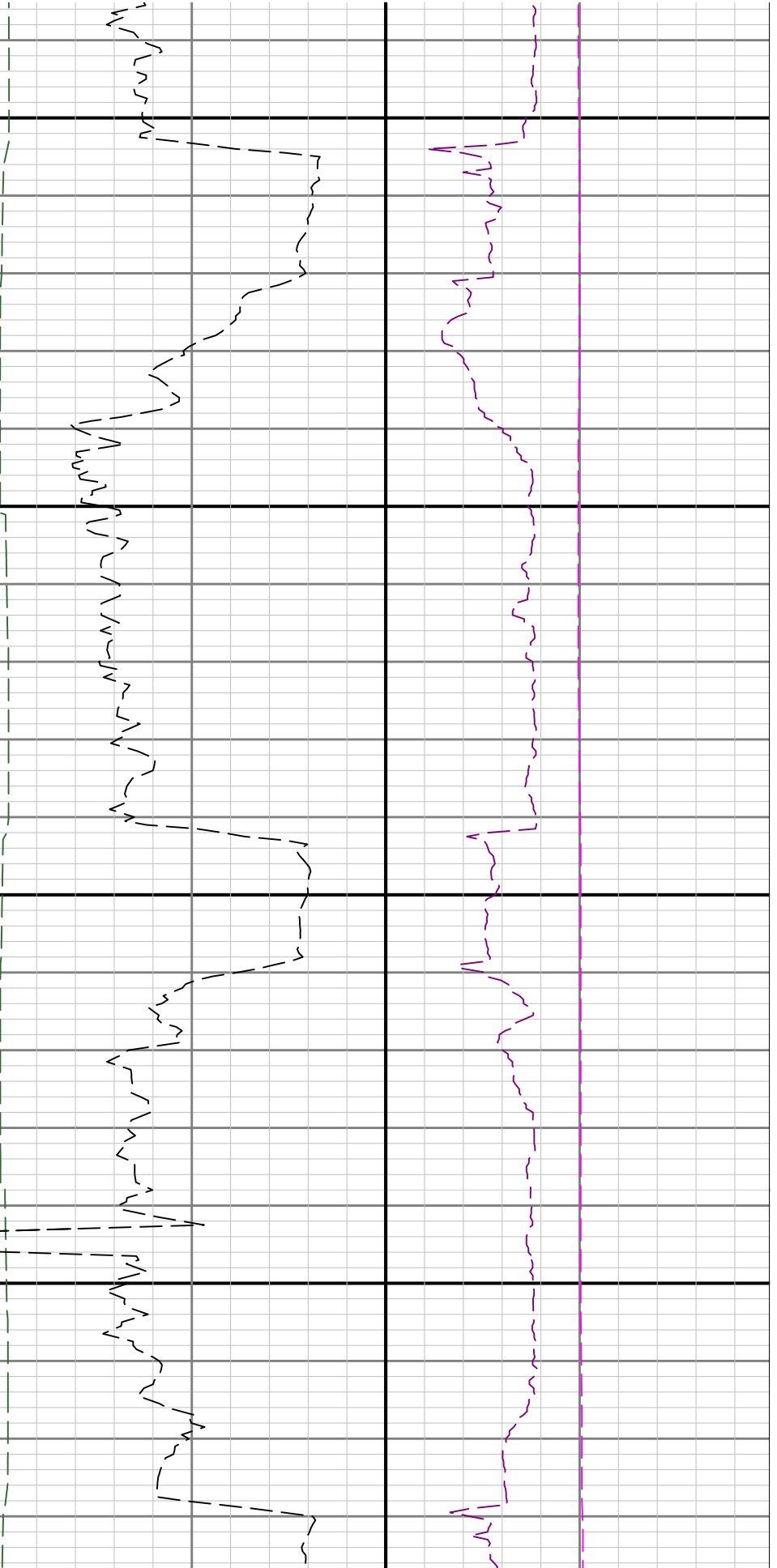

6400

6500

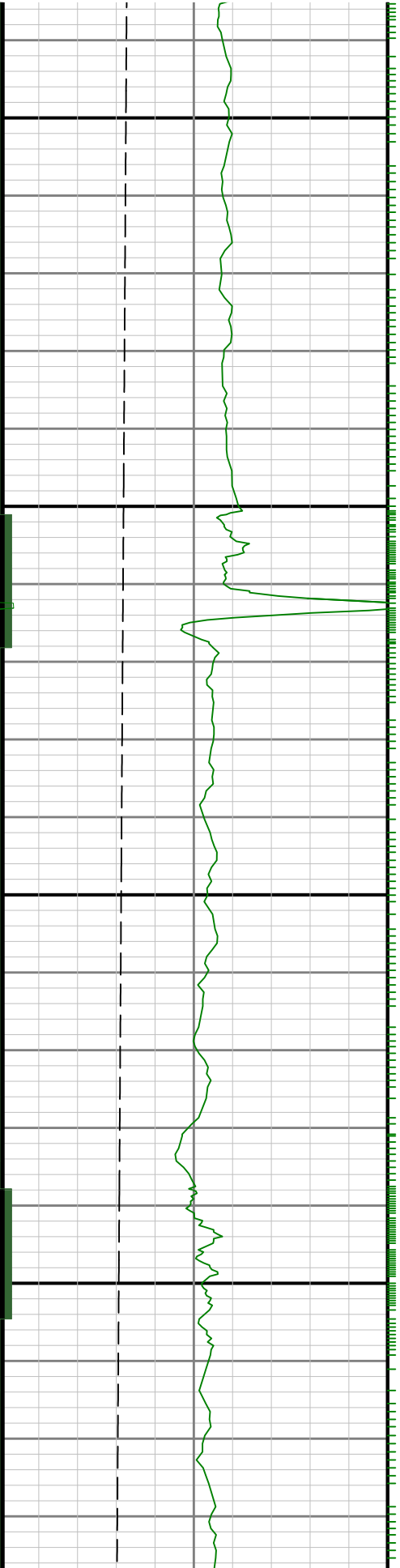

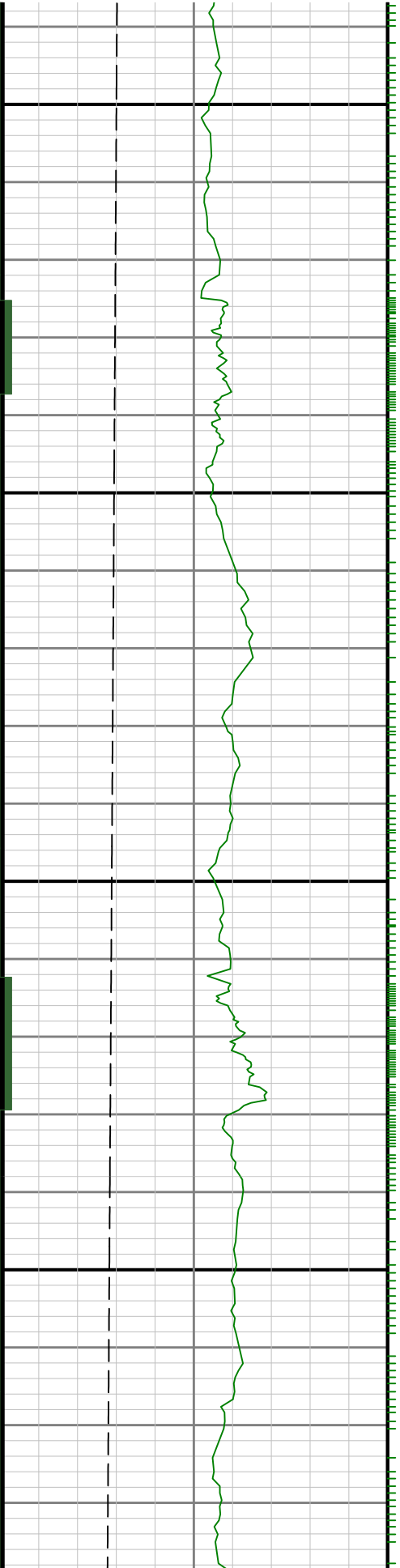

0099

6700



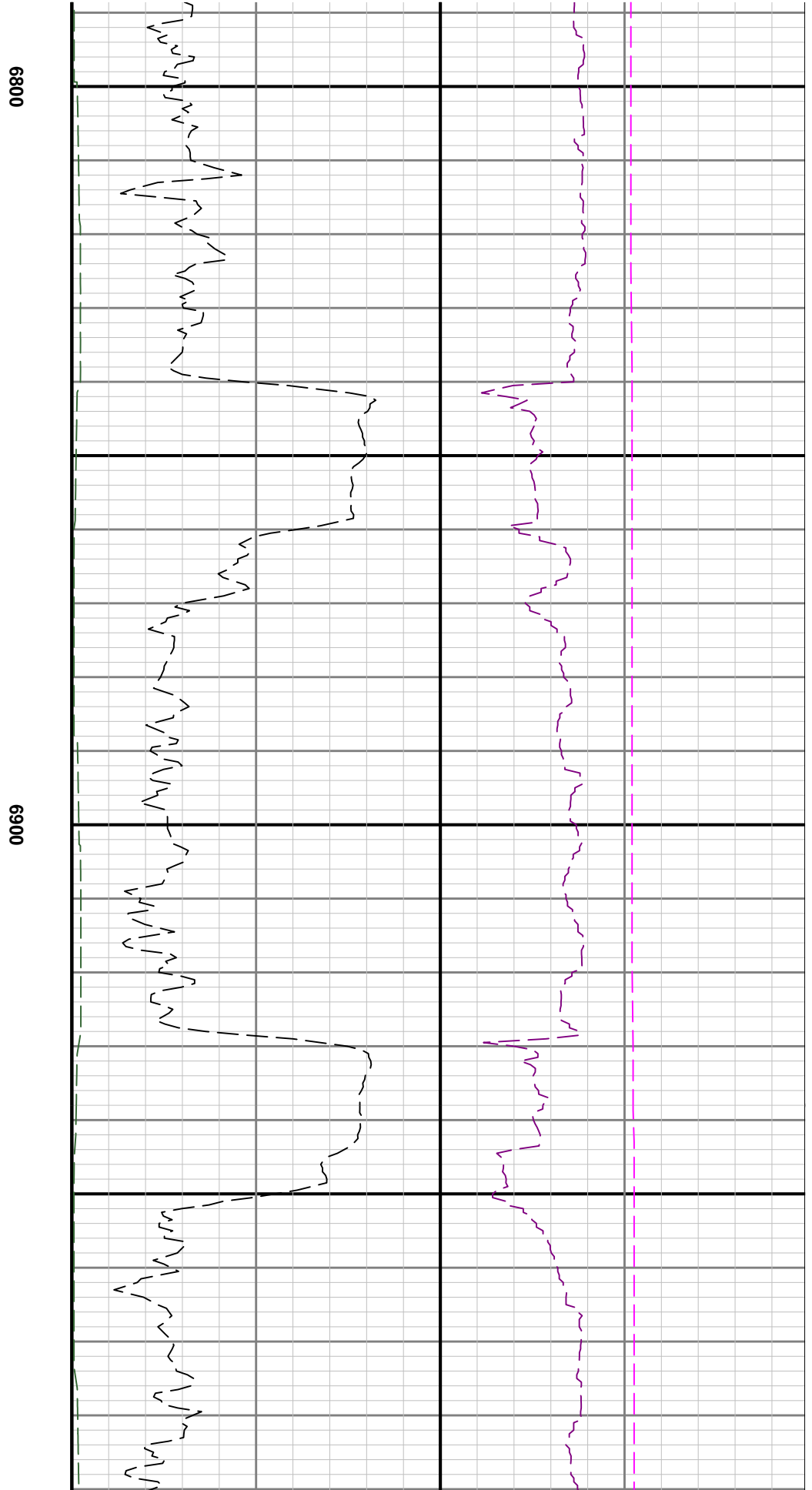
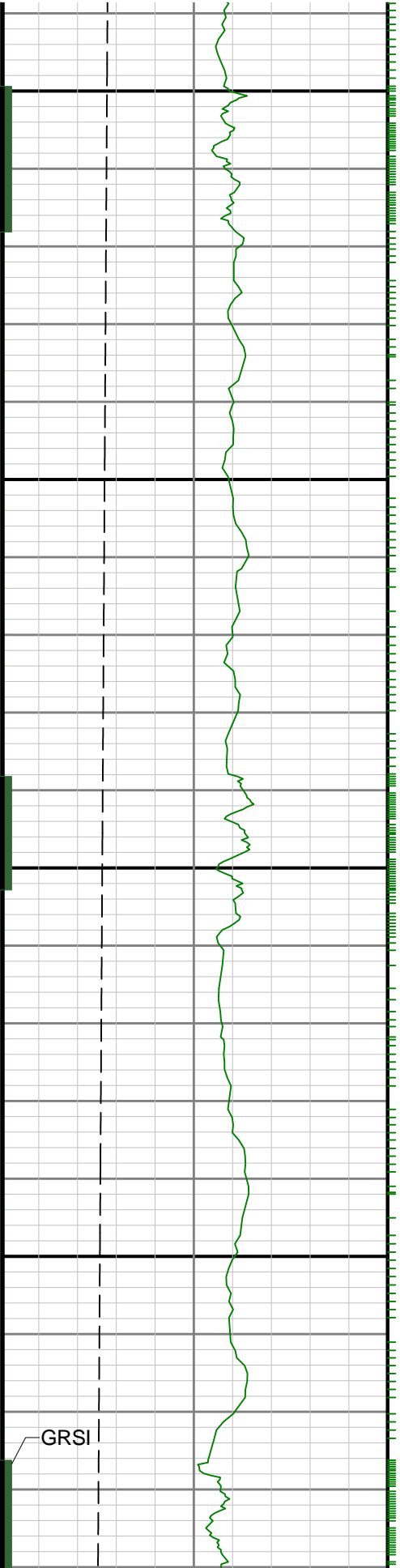

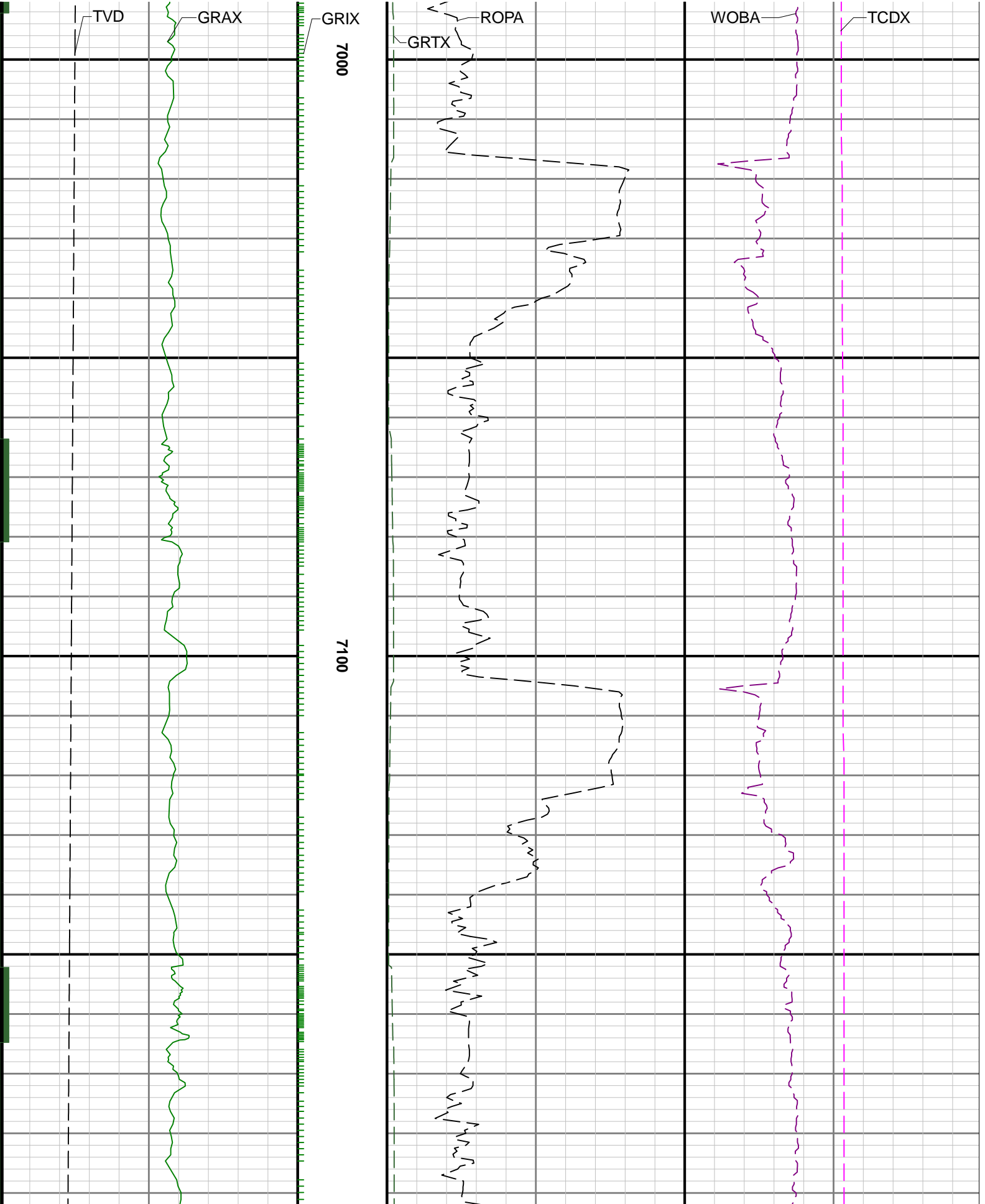

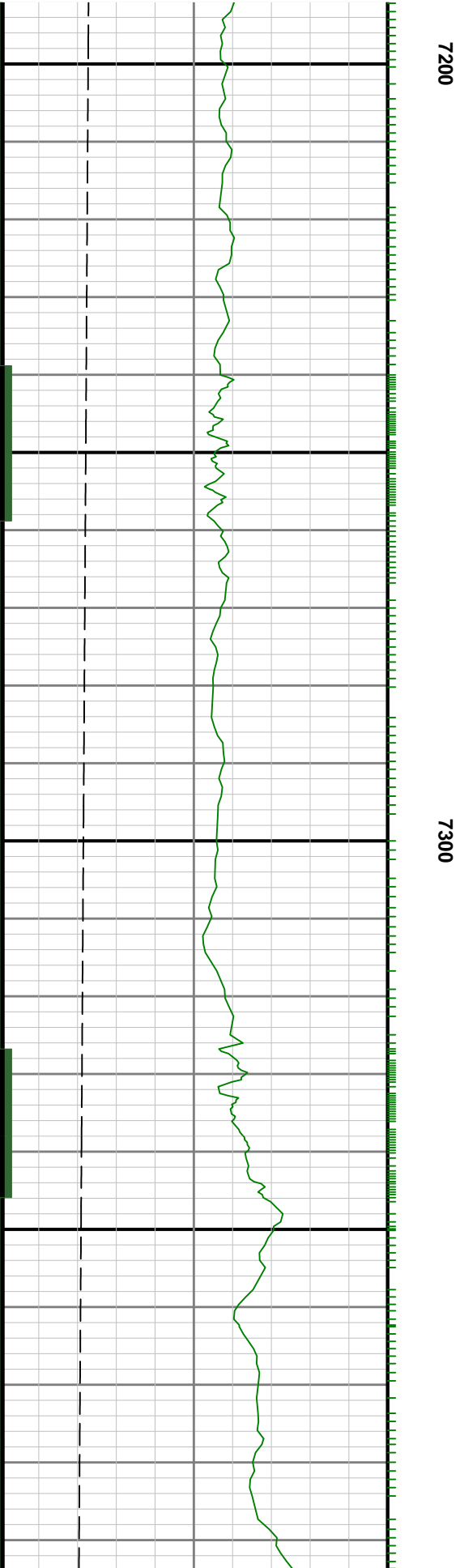
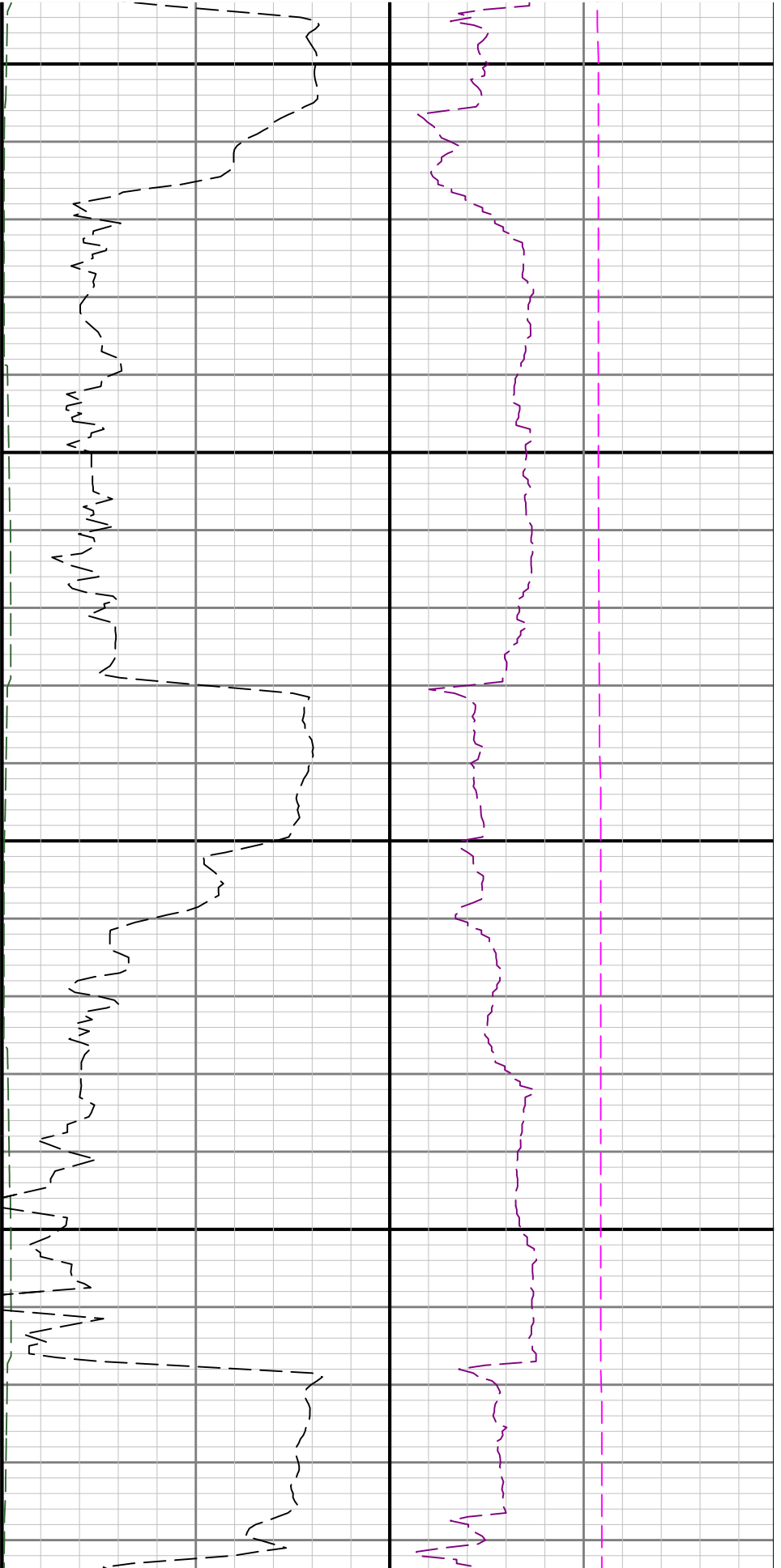

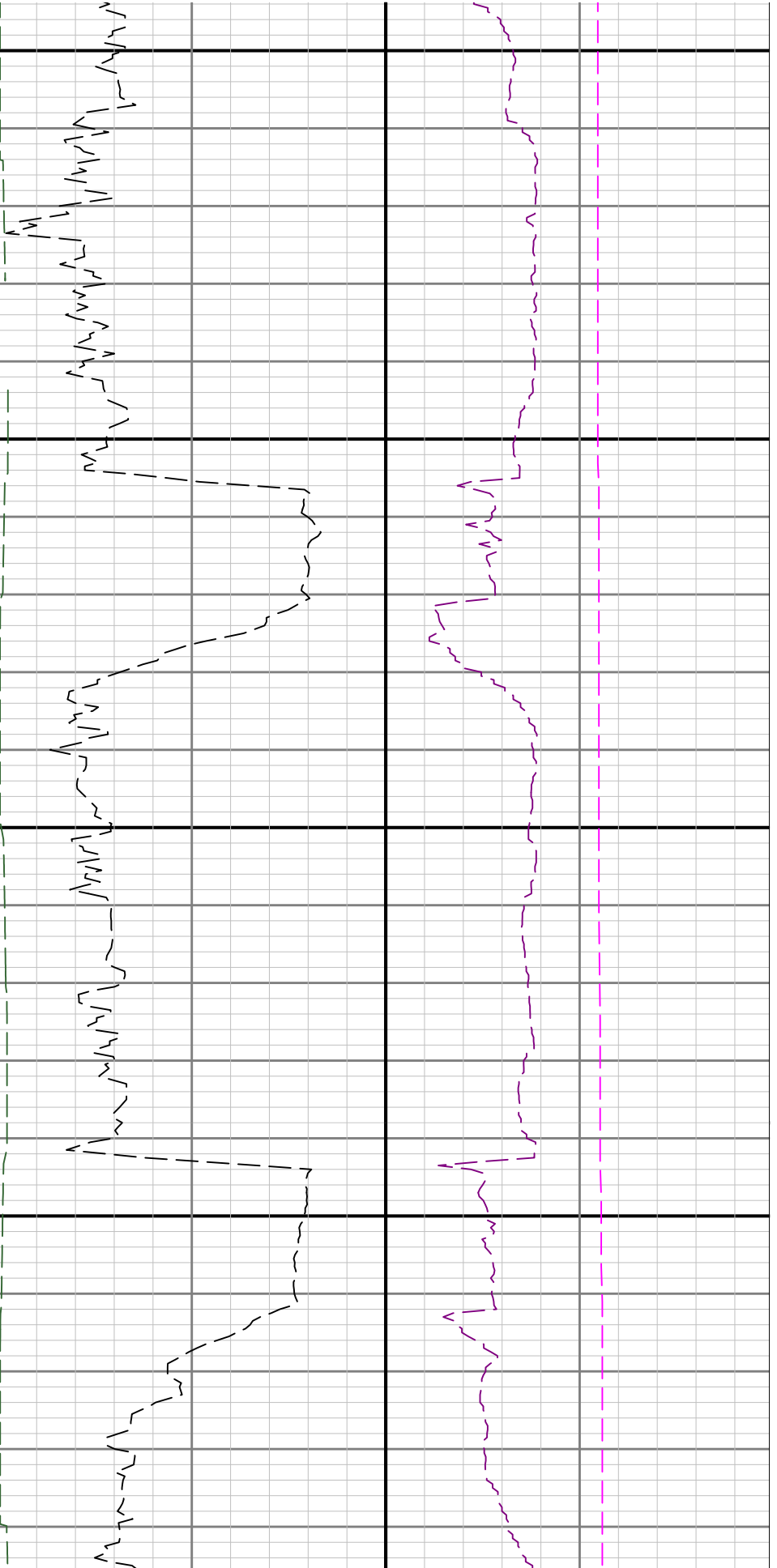

7400

7500

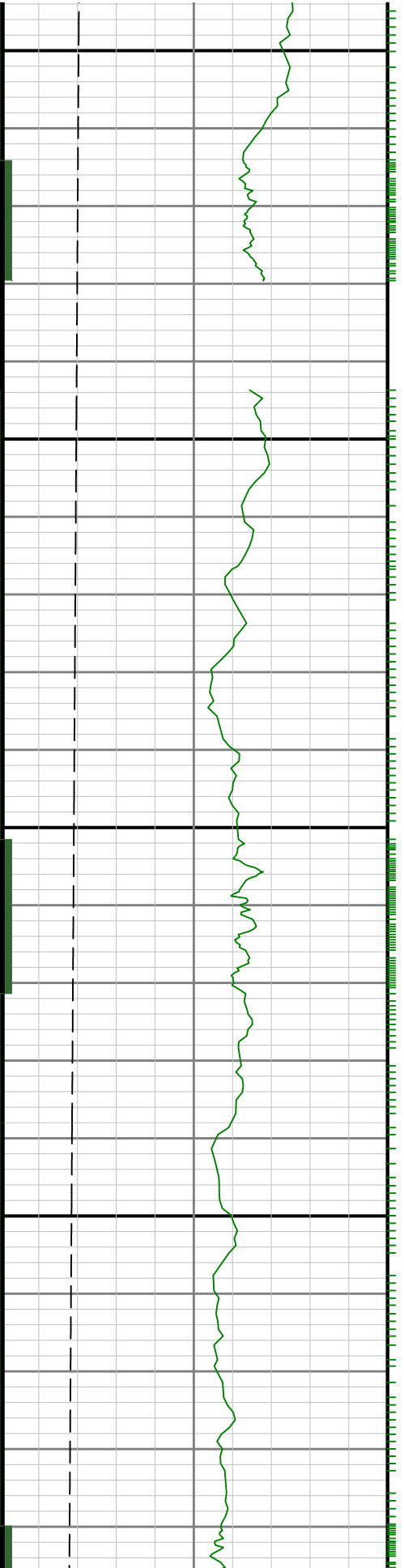

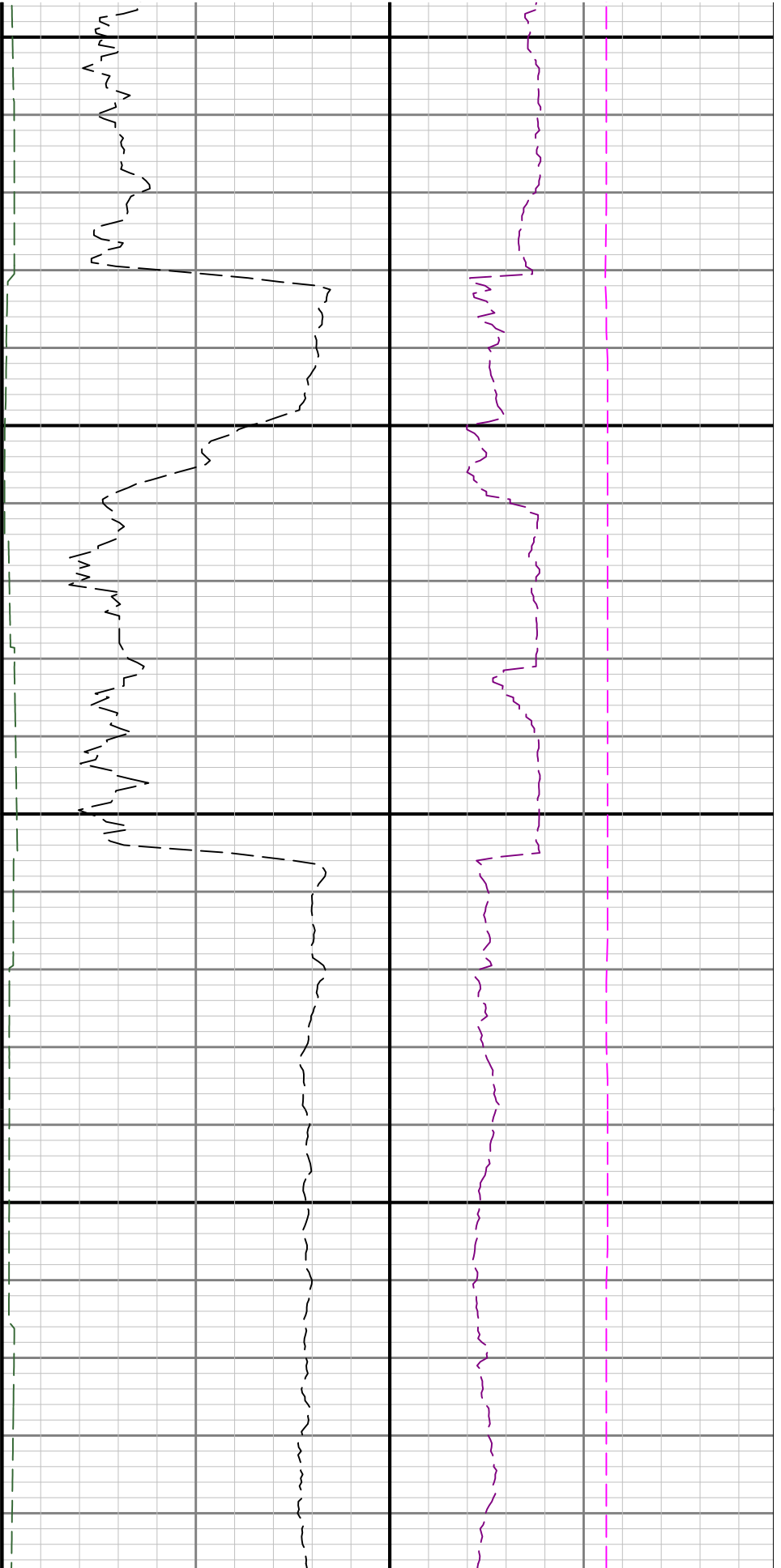

7600

7700

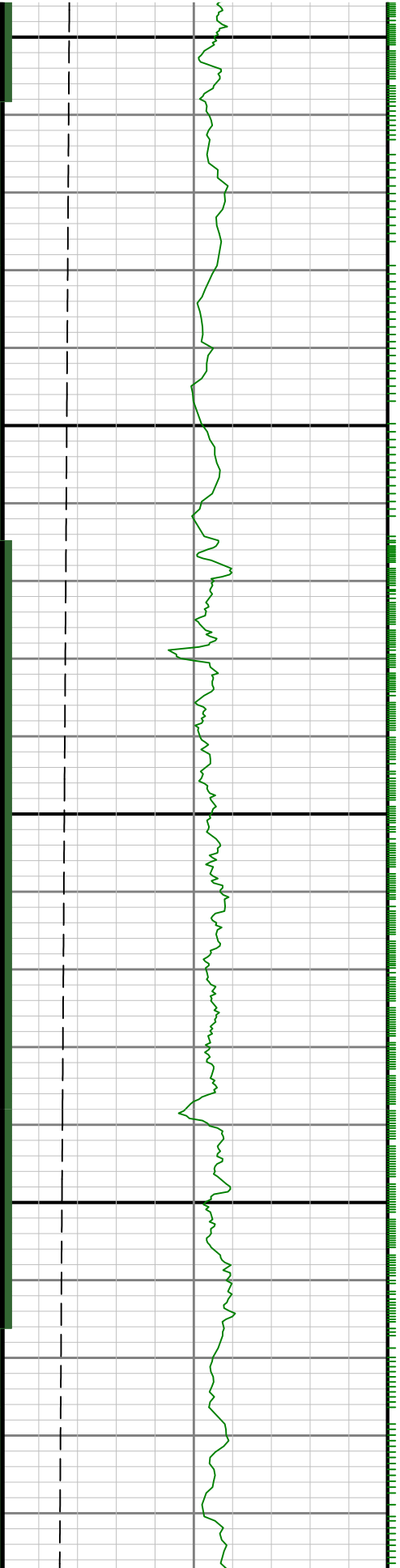

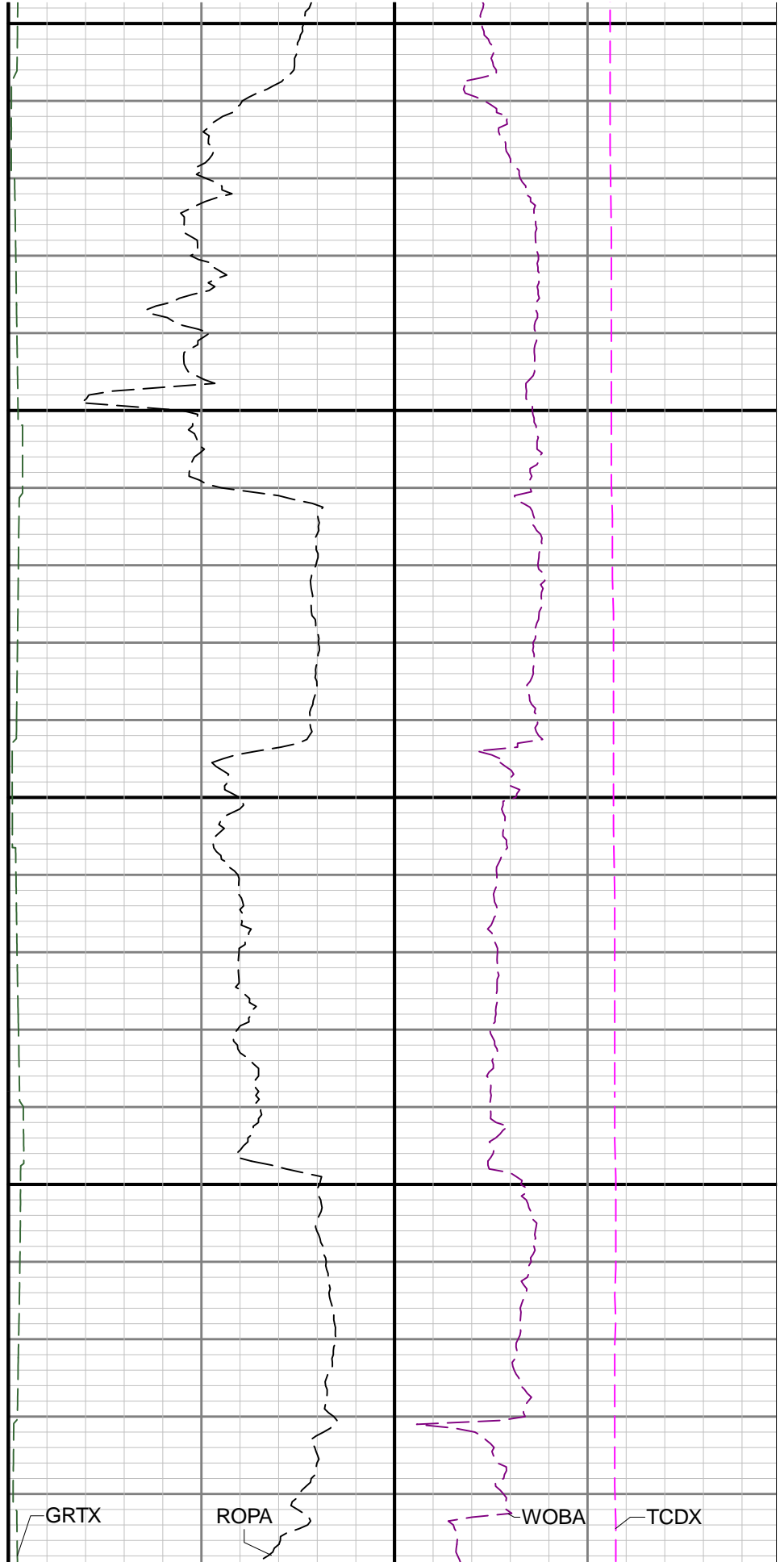
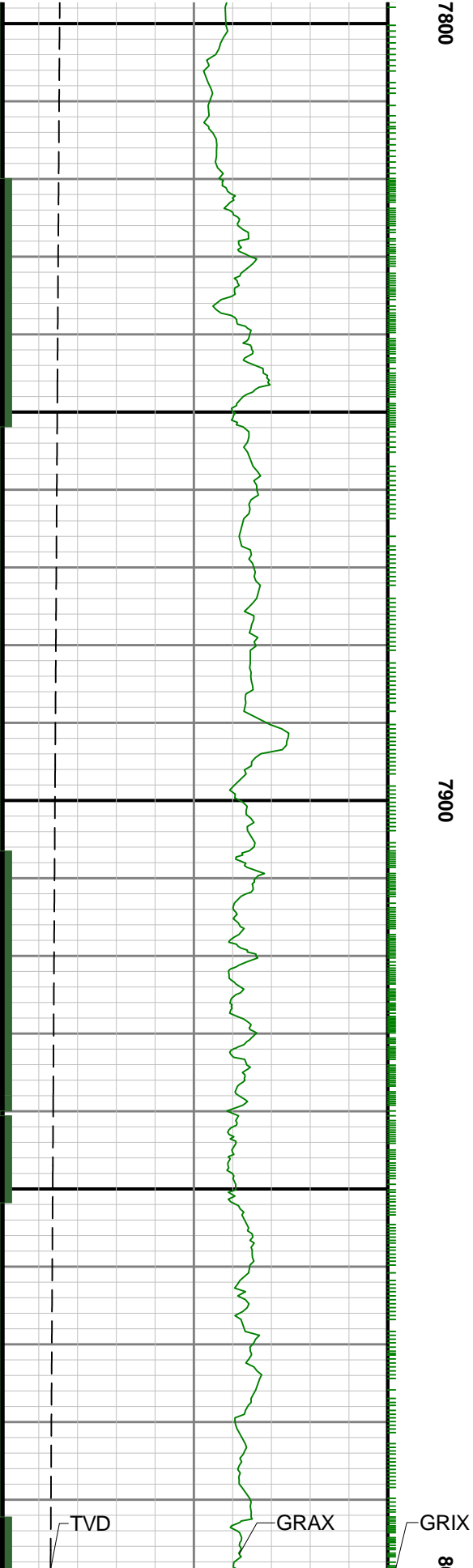

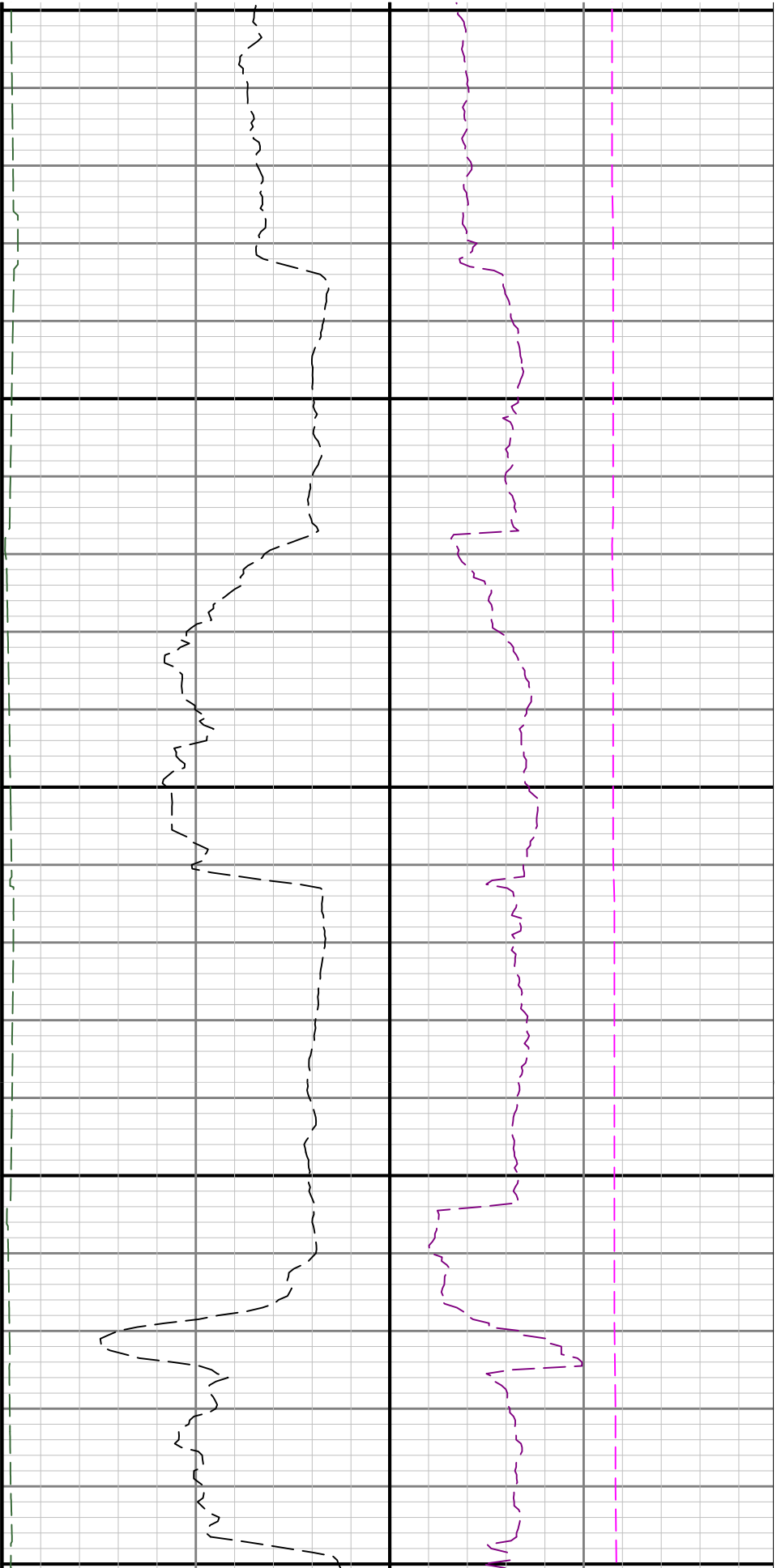

000

8100

820

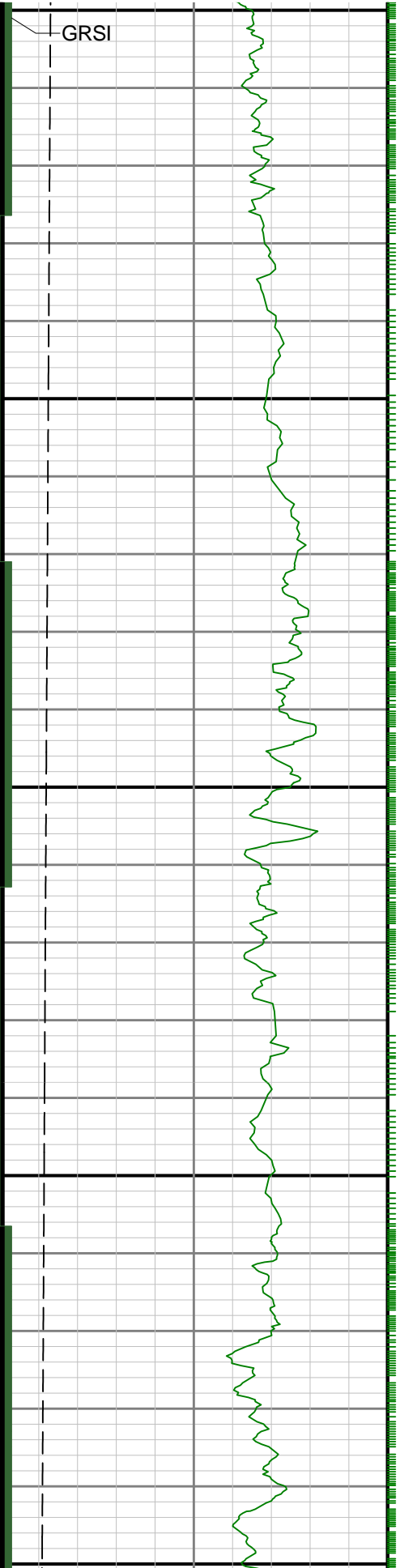

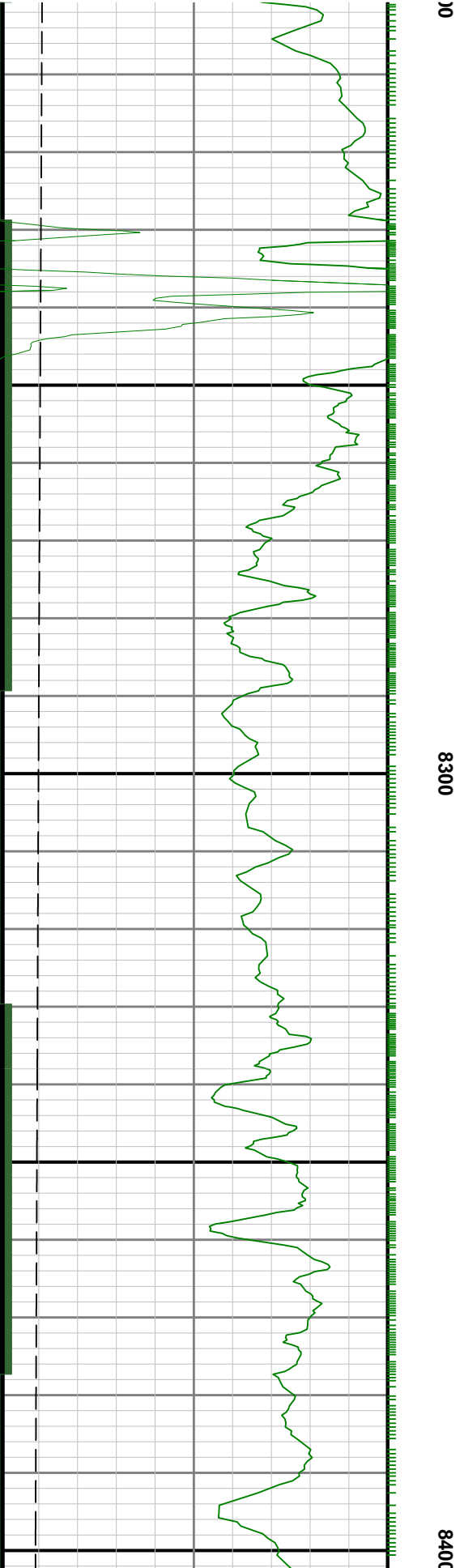
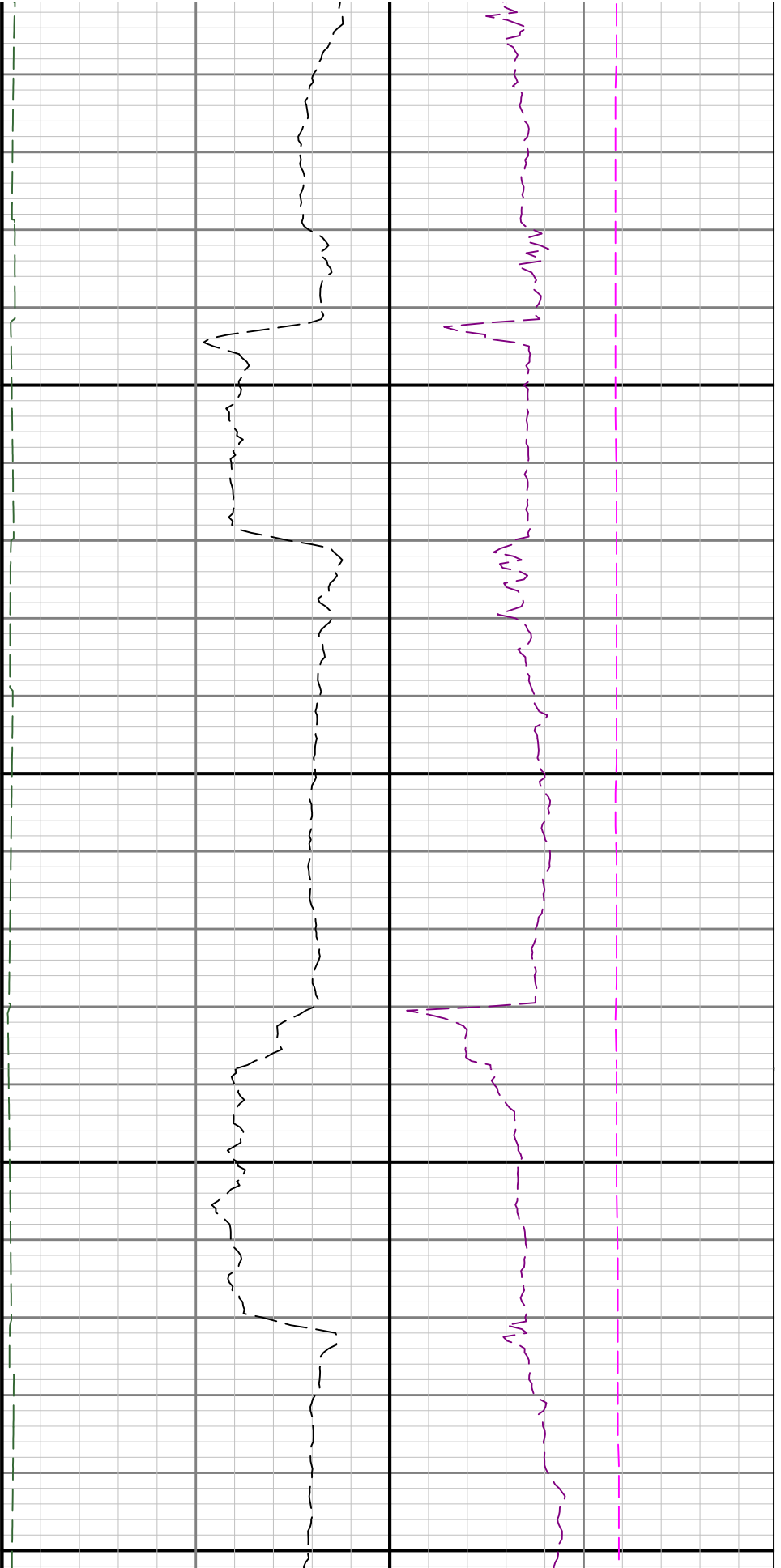

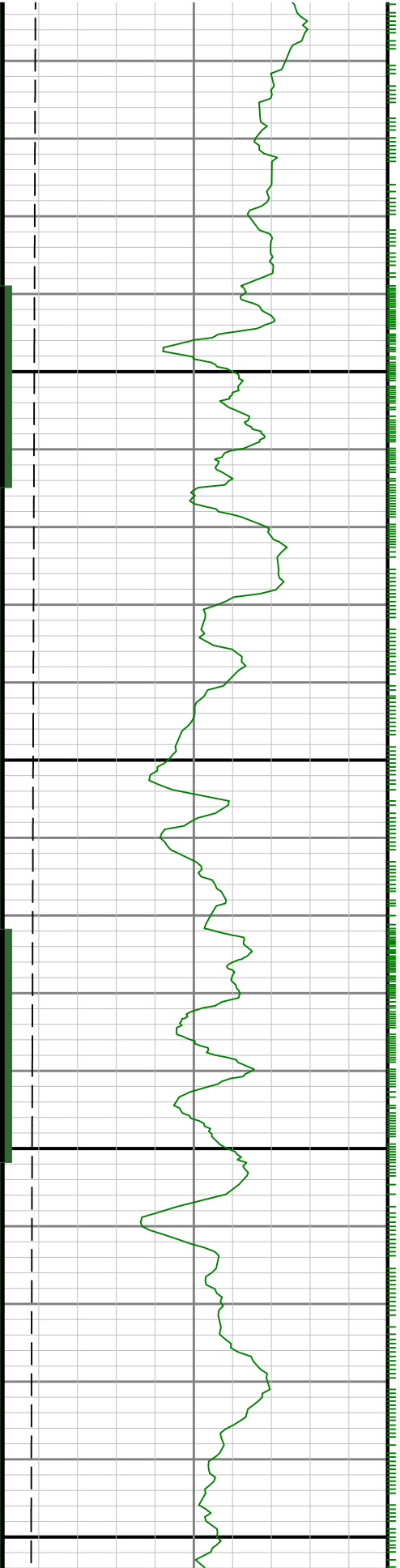

8500

8600

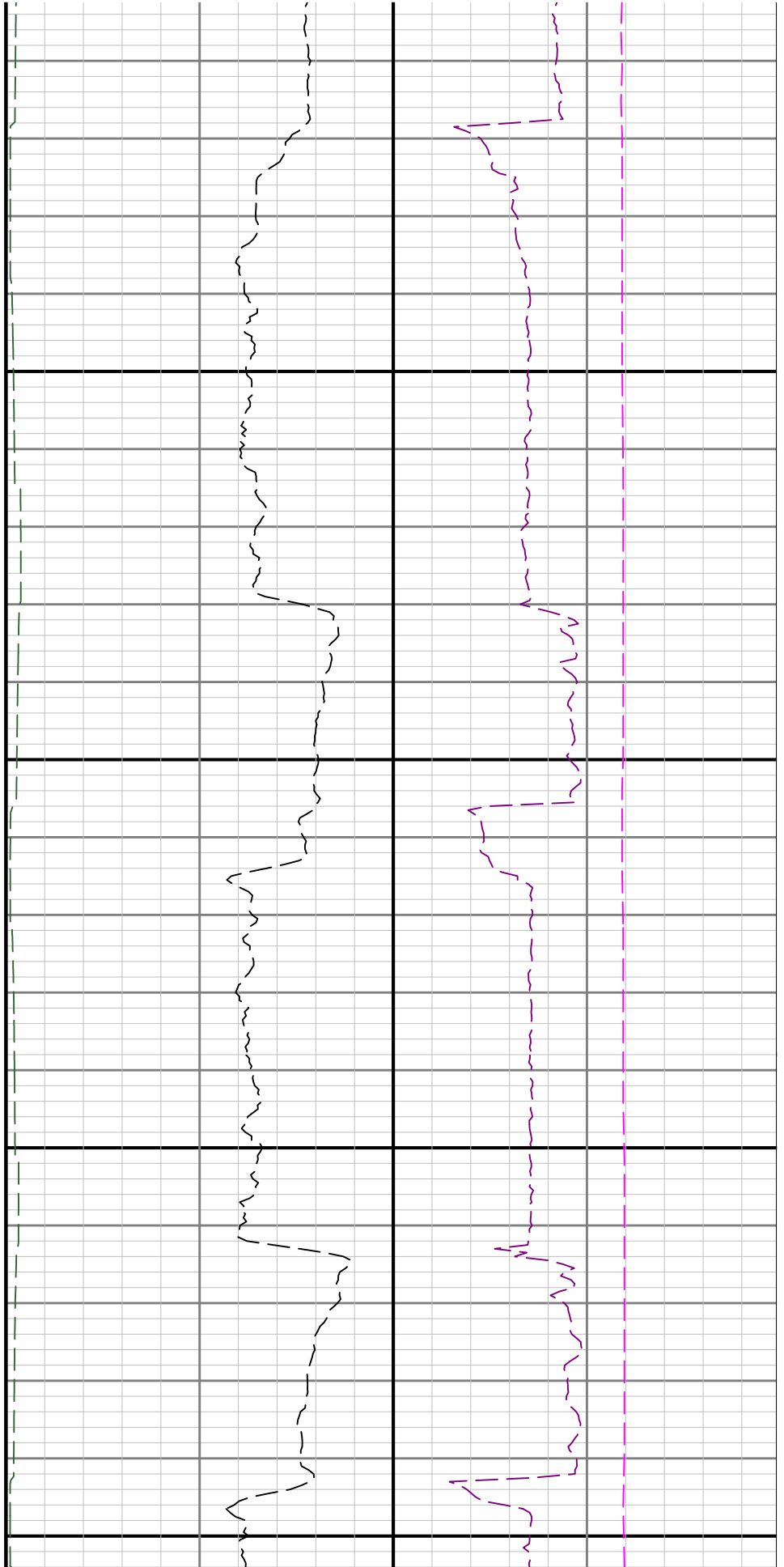

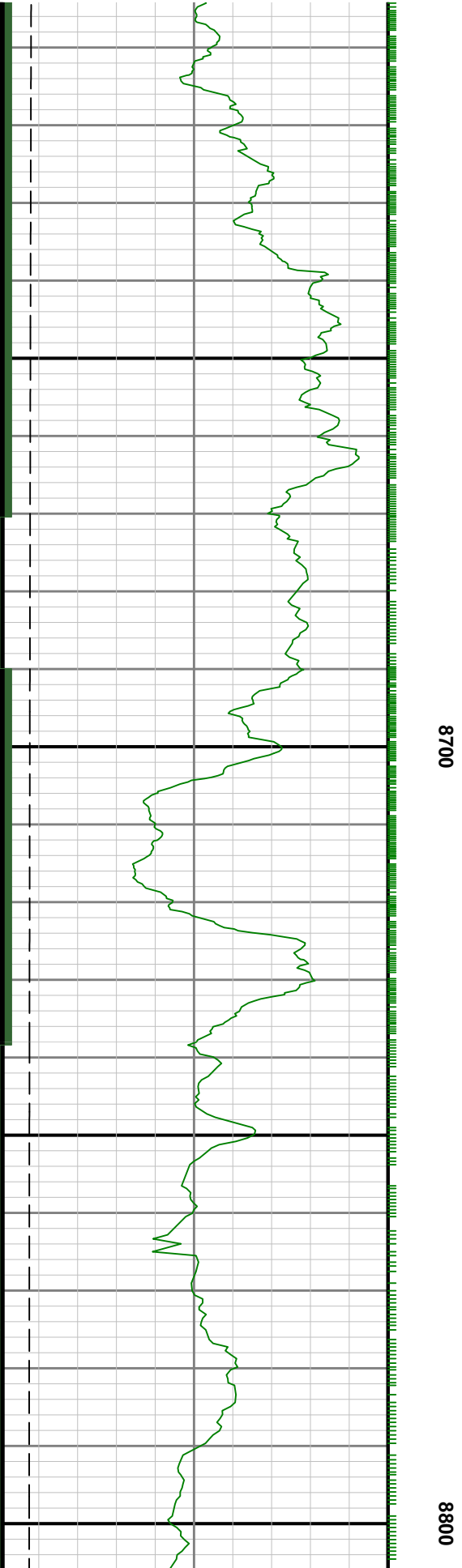
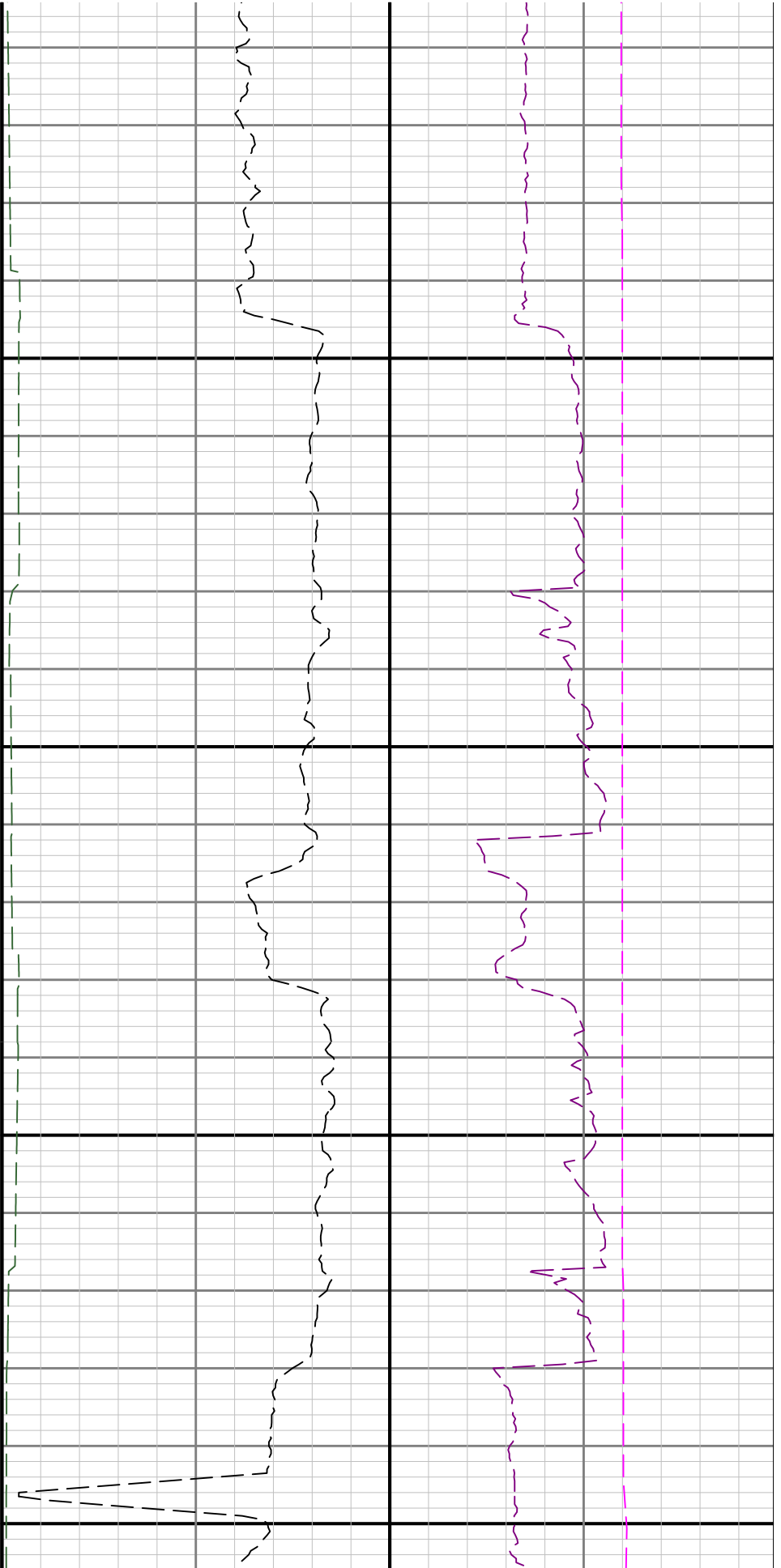

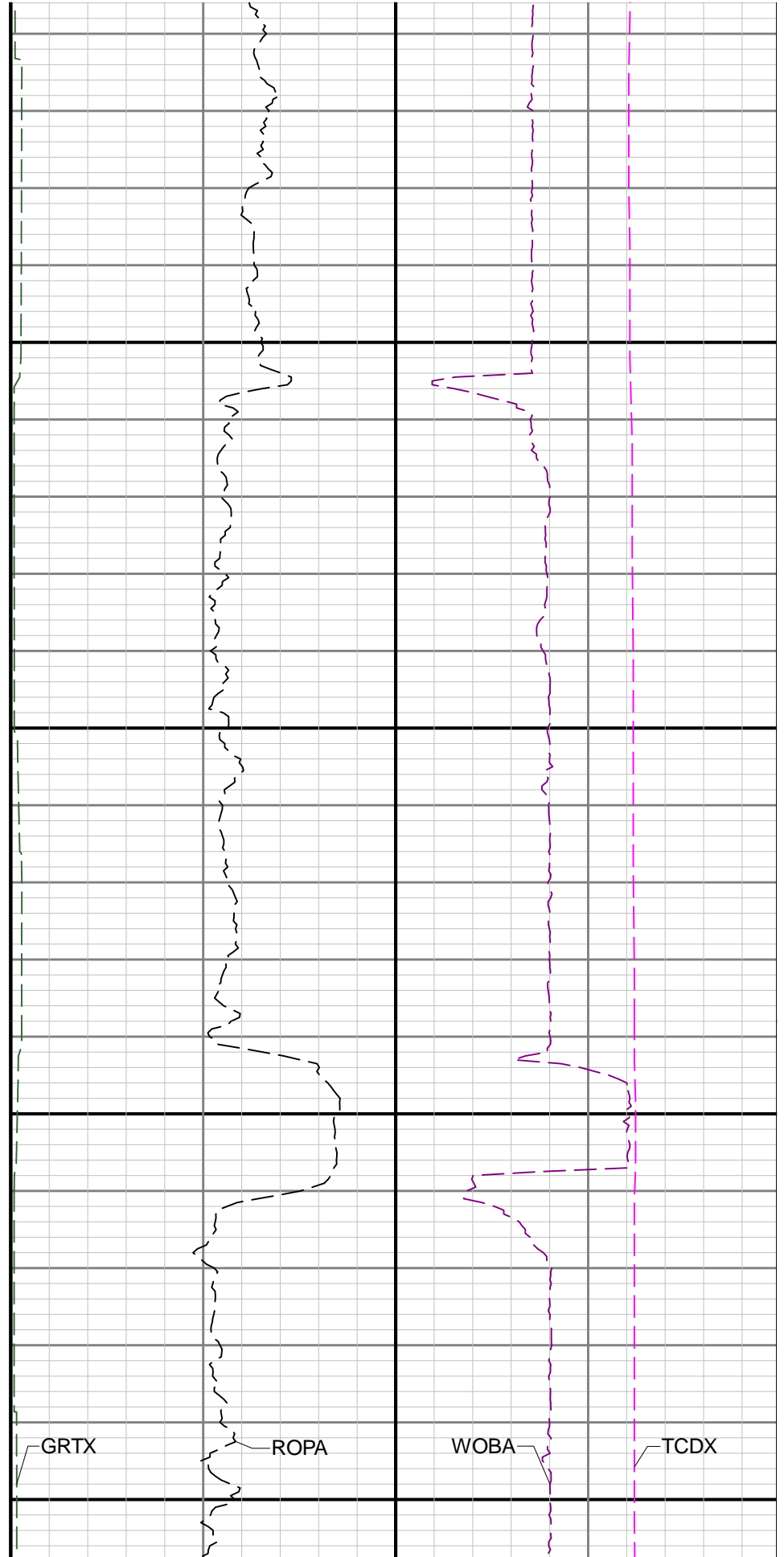
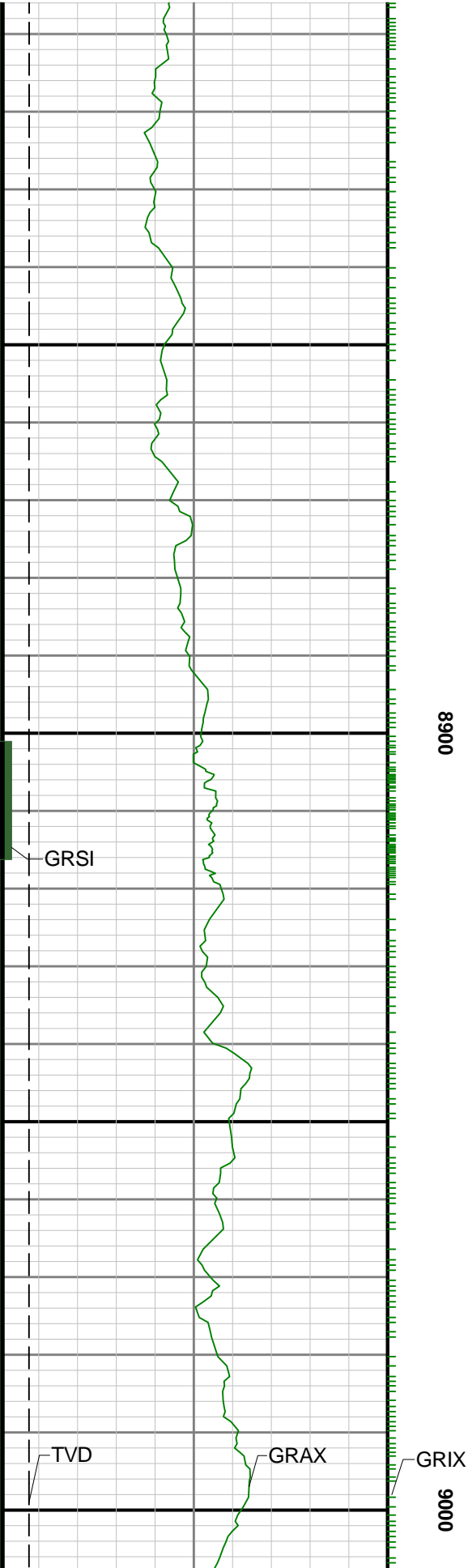

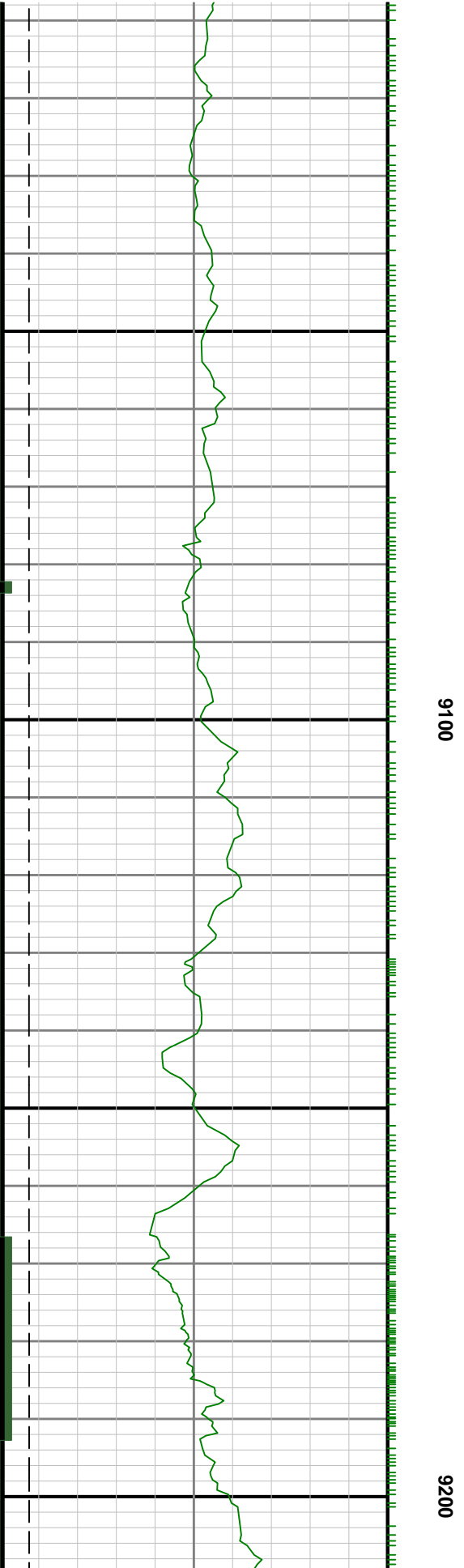
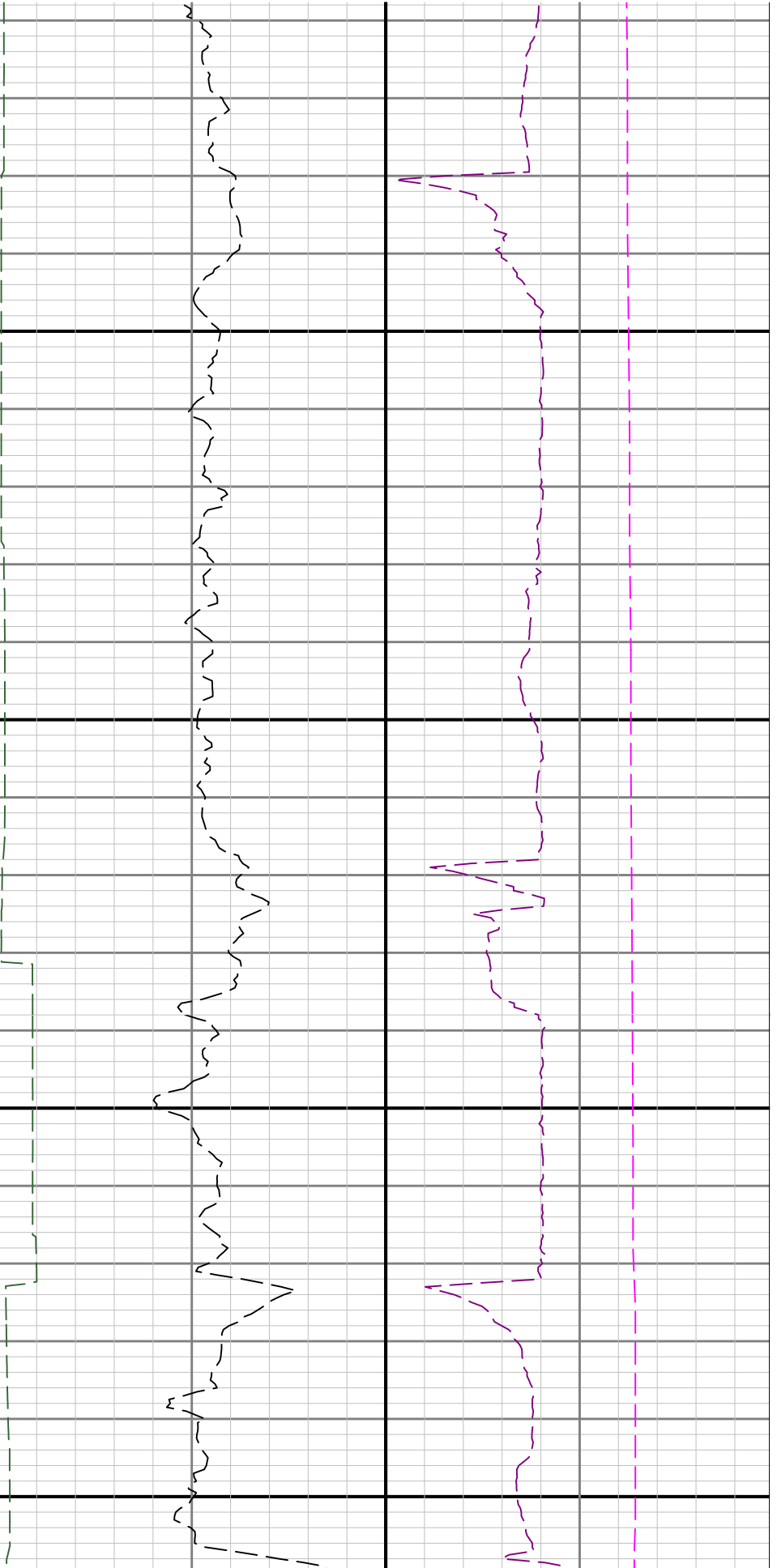



9300

9400

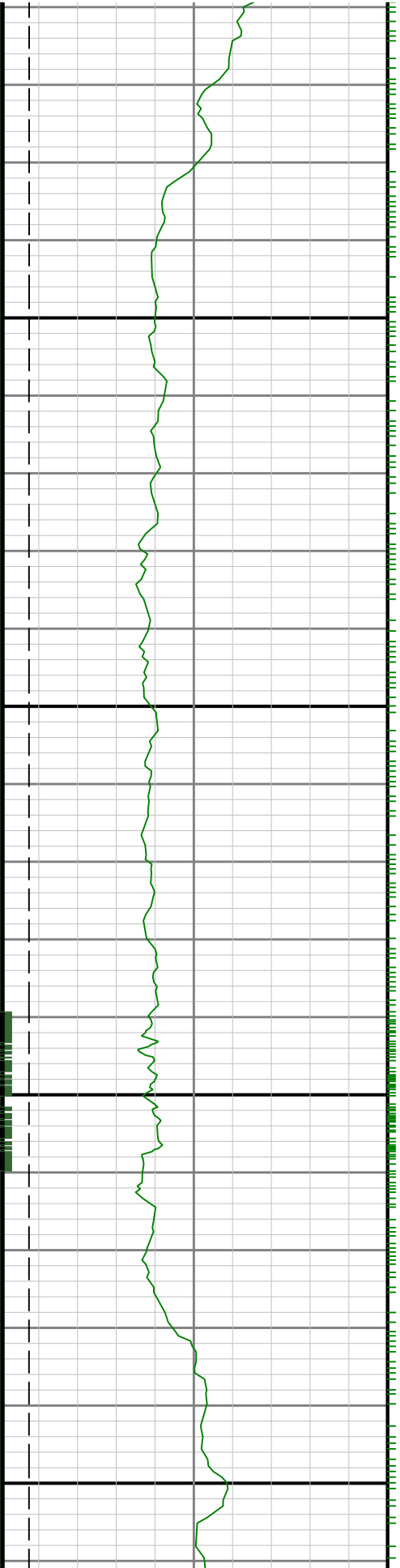

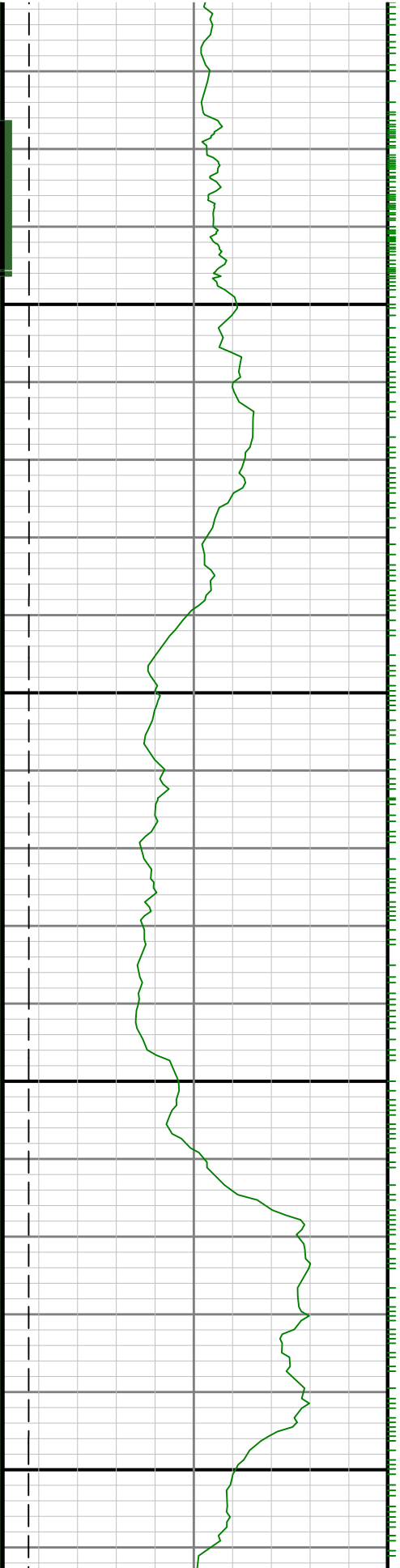

9500

9600

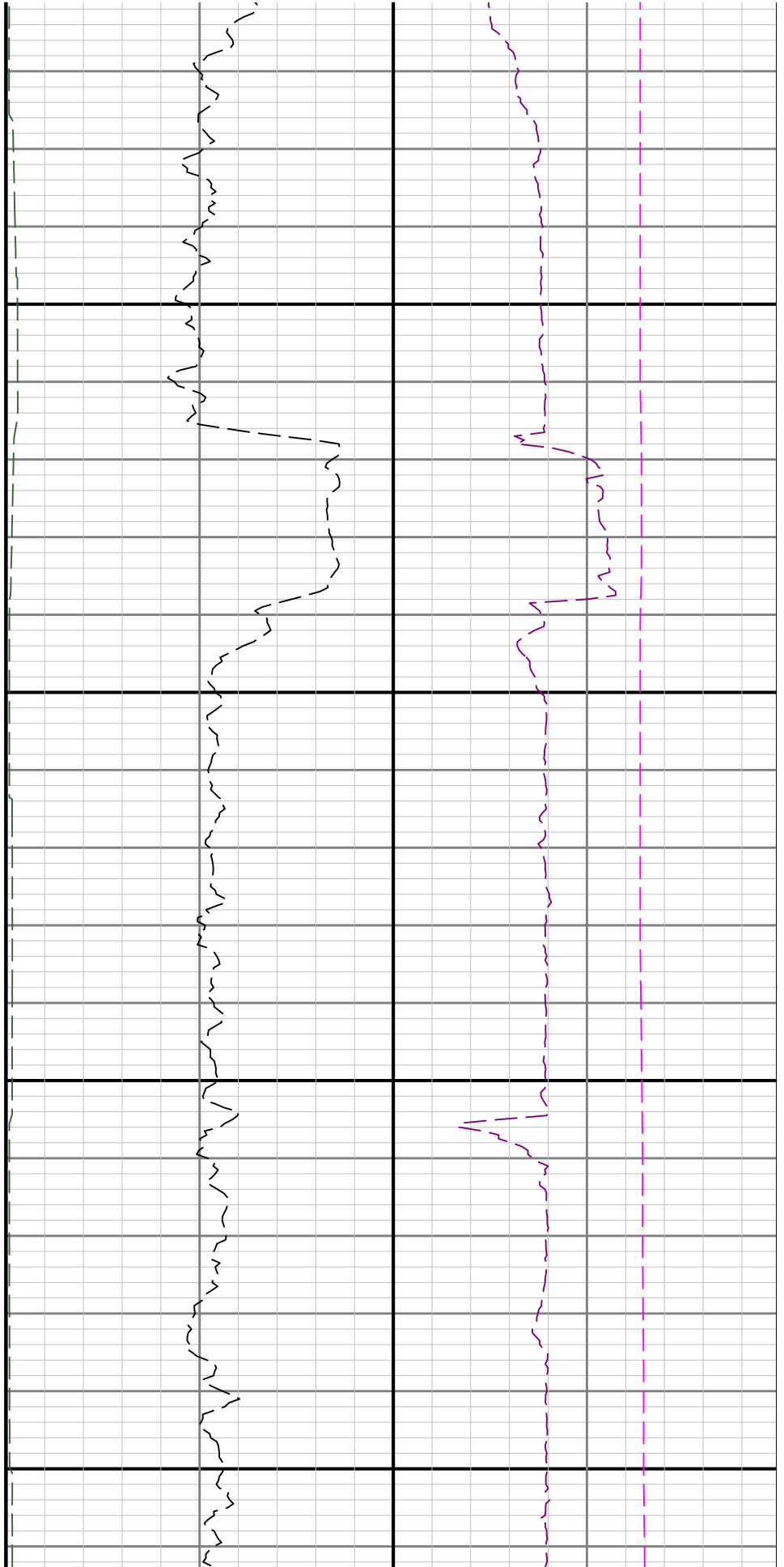

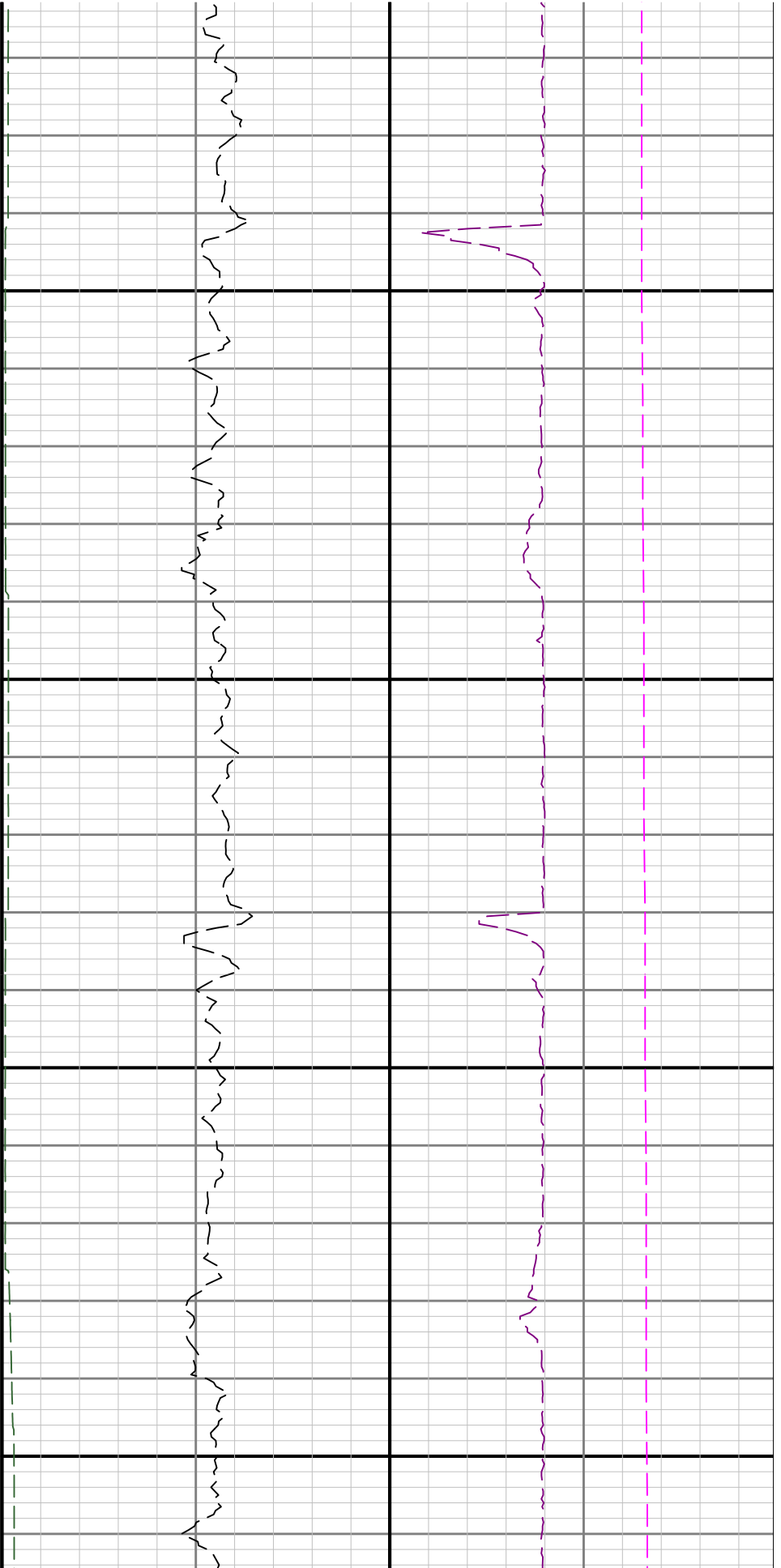

9700

9800

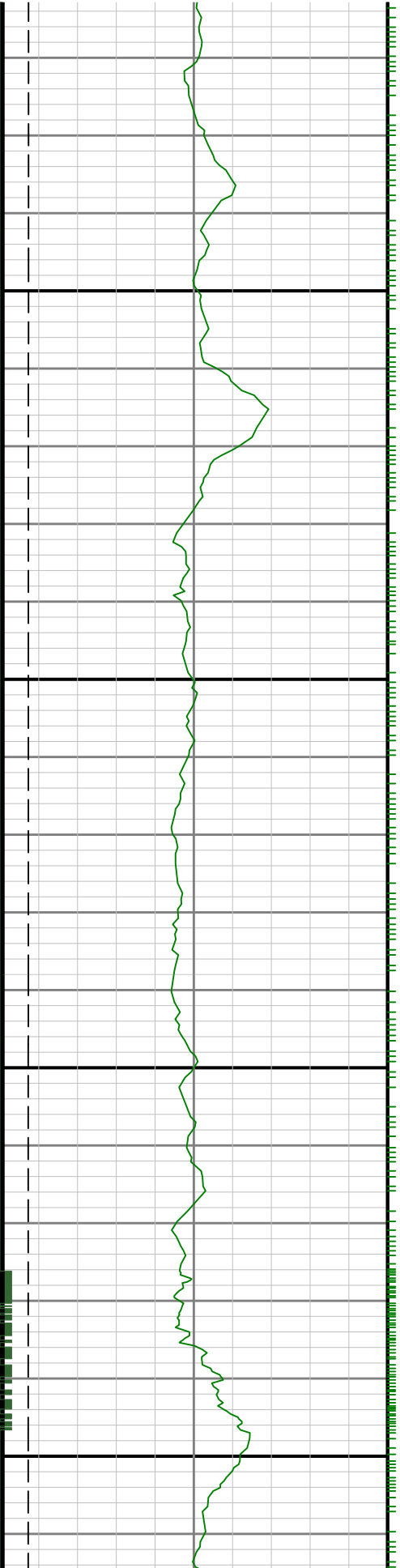

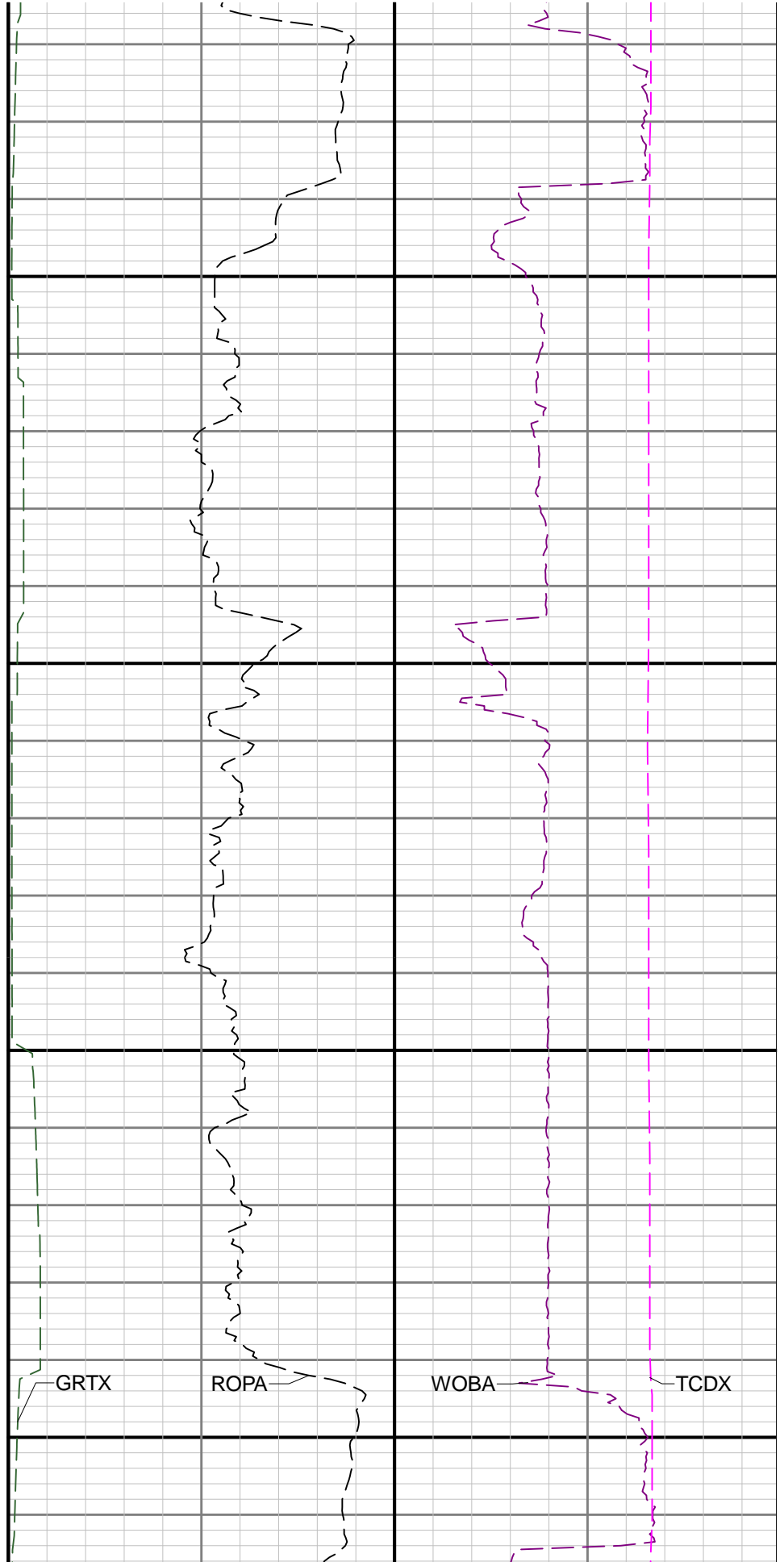
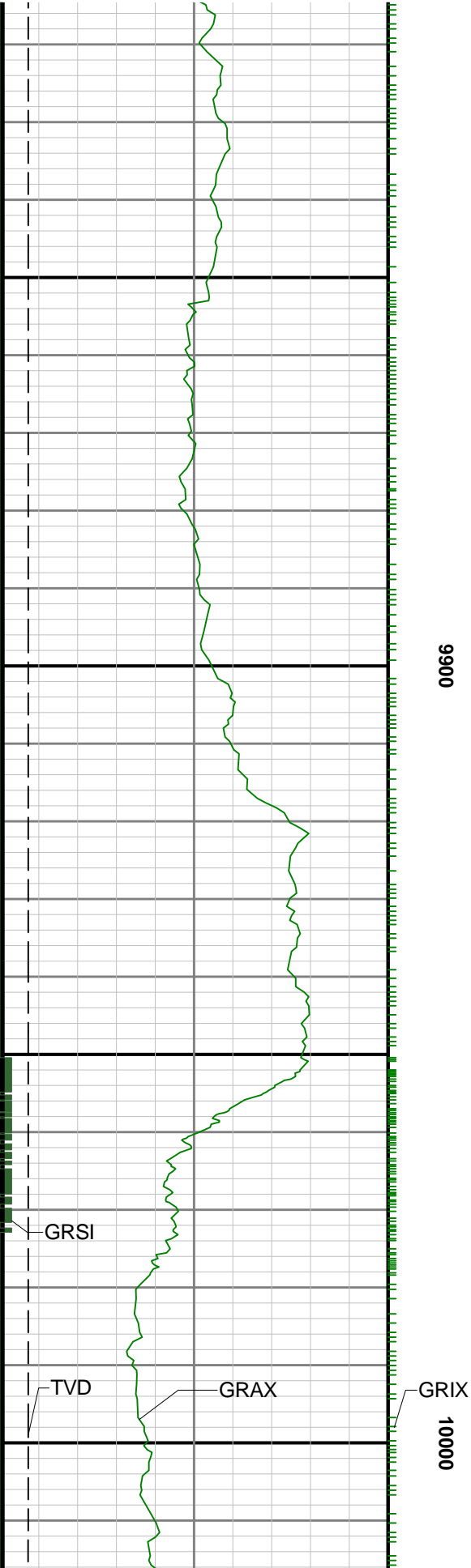

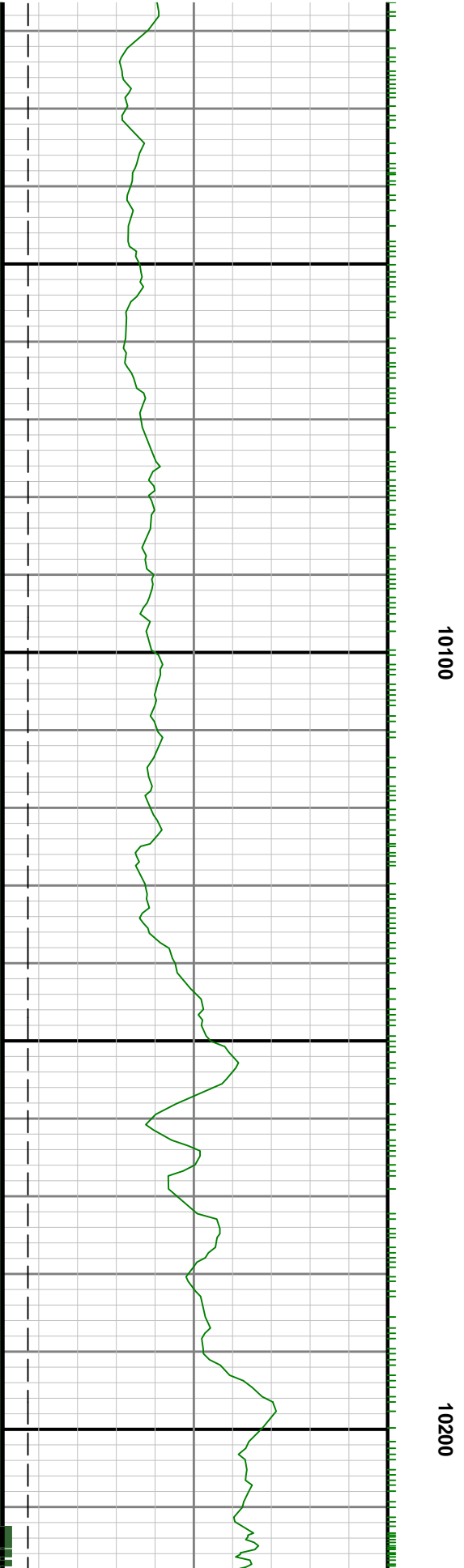
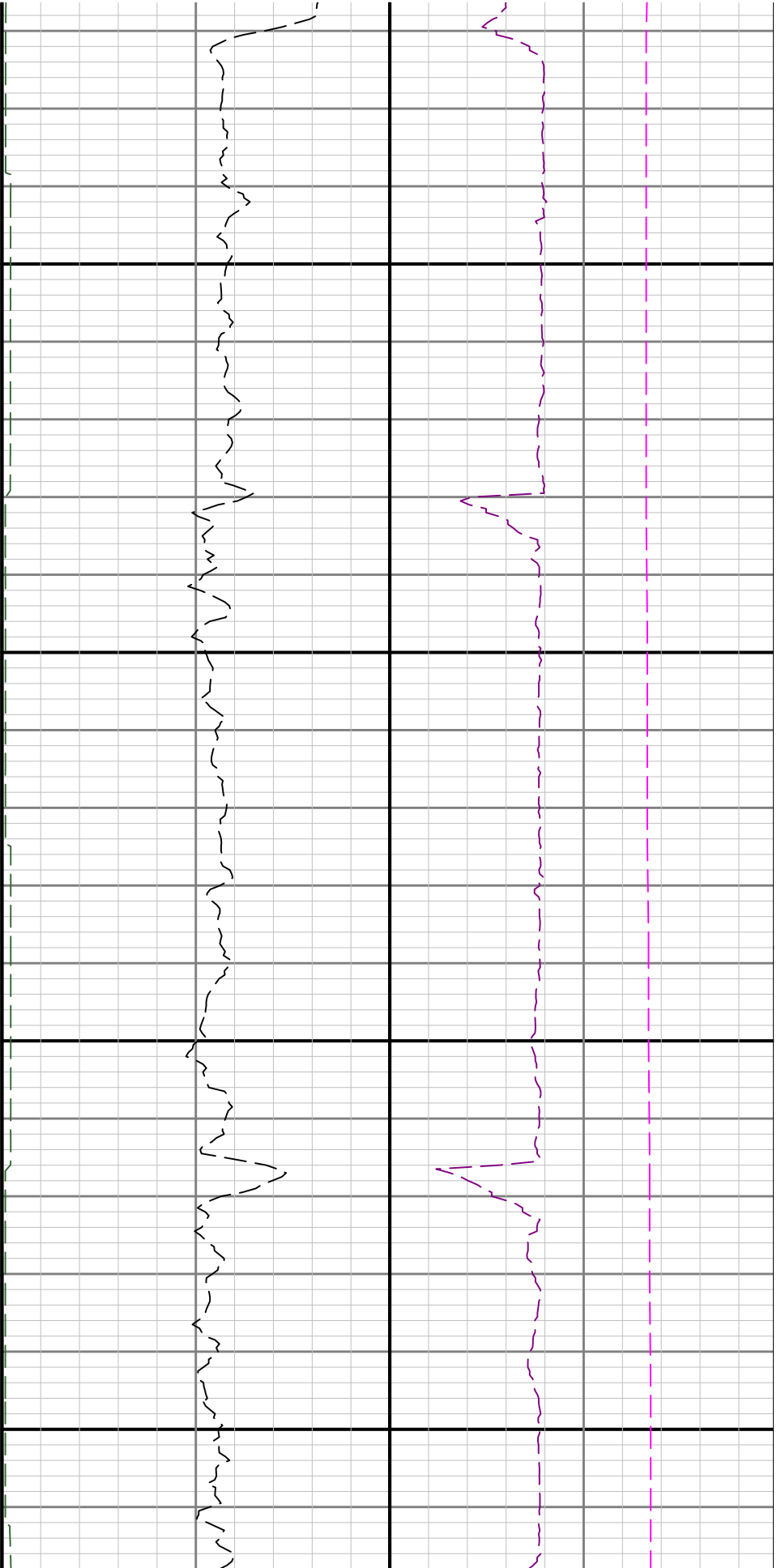

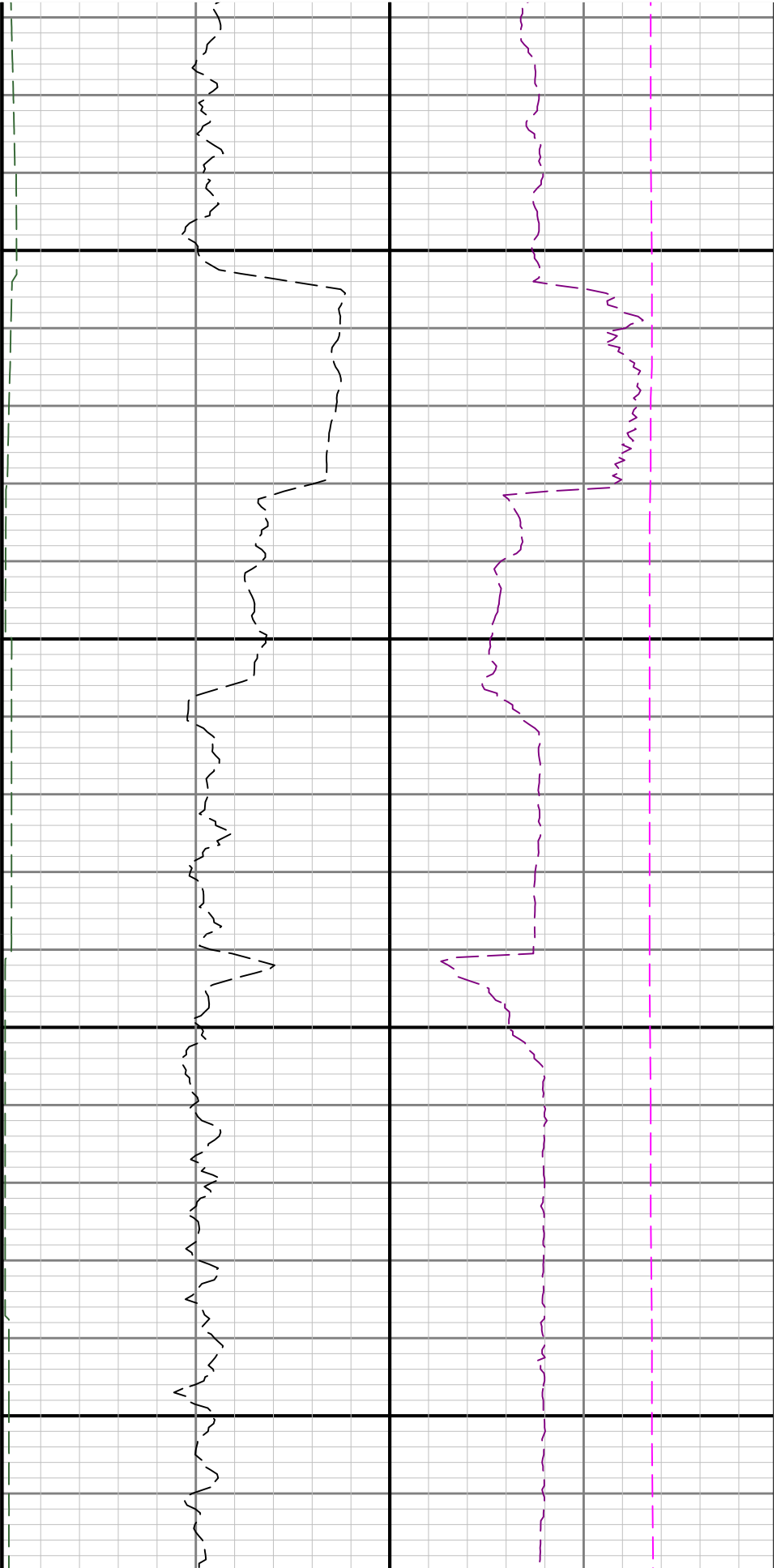

10300

10400

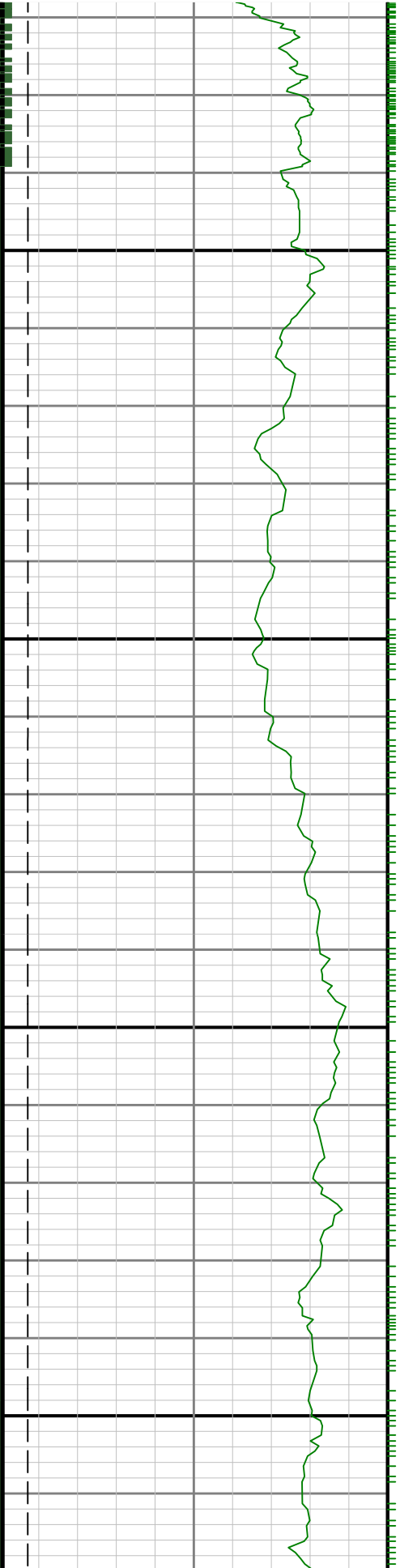

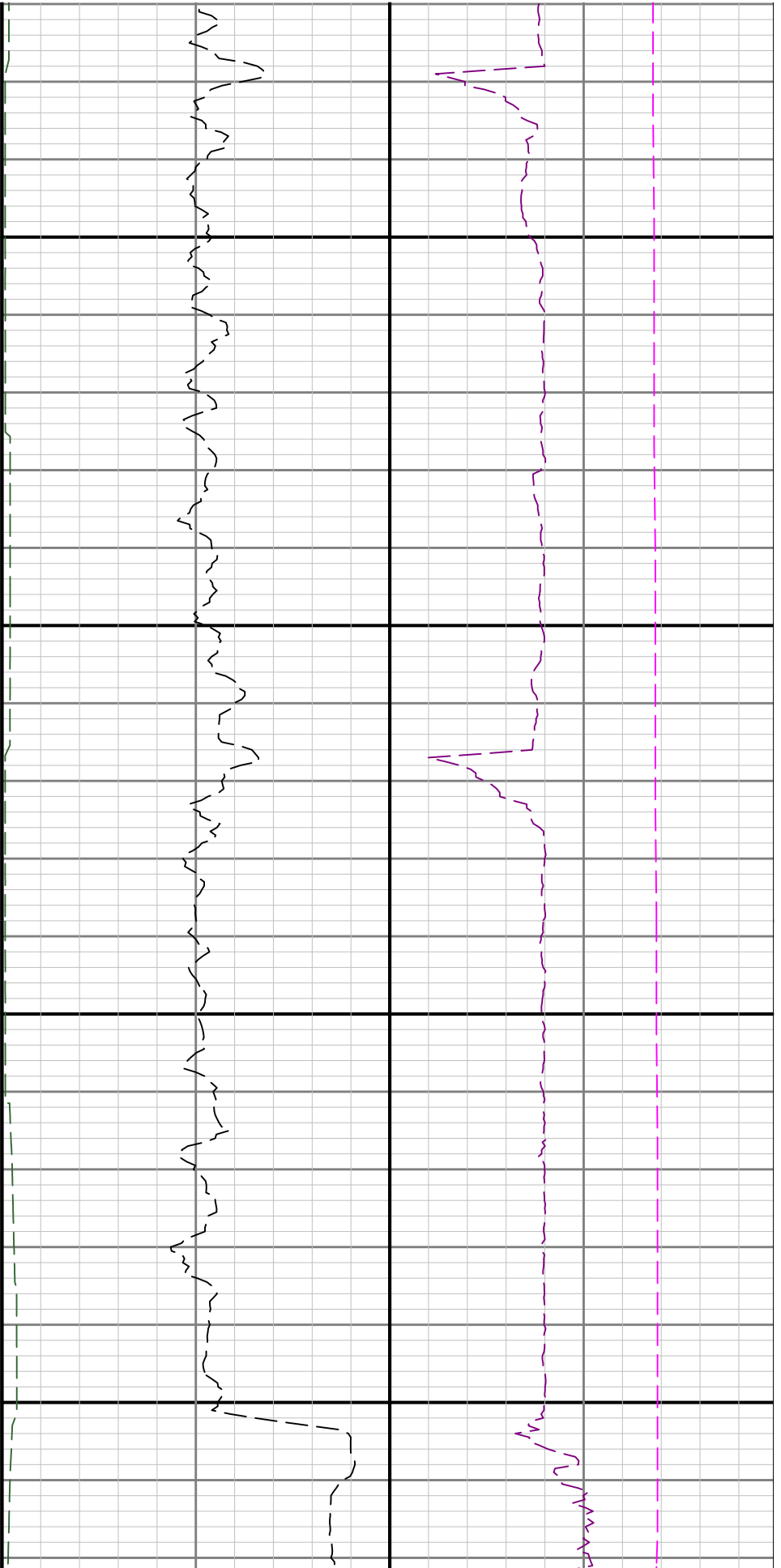

10500

10600

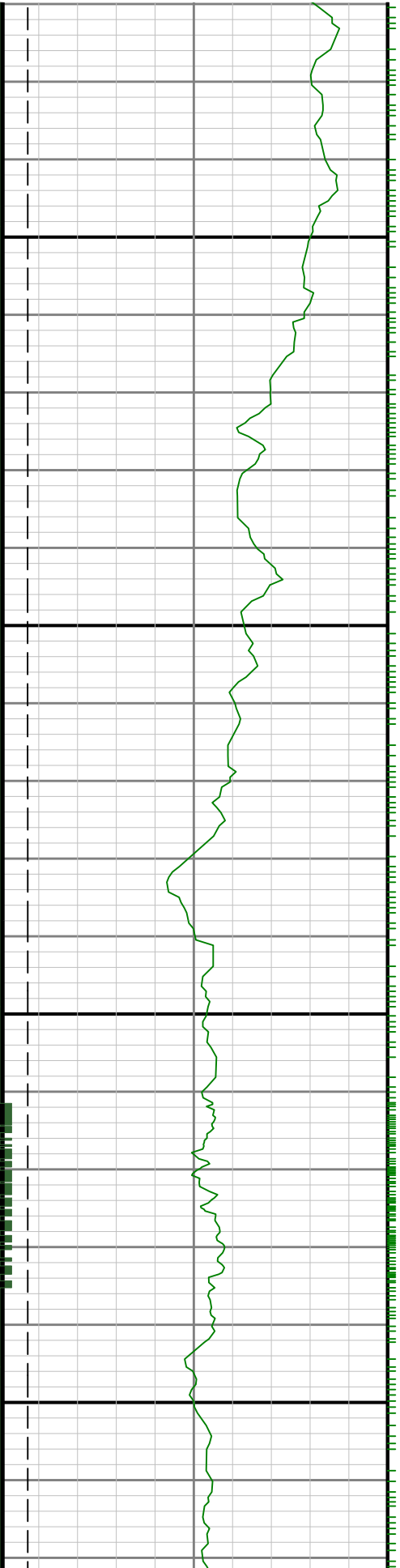

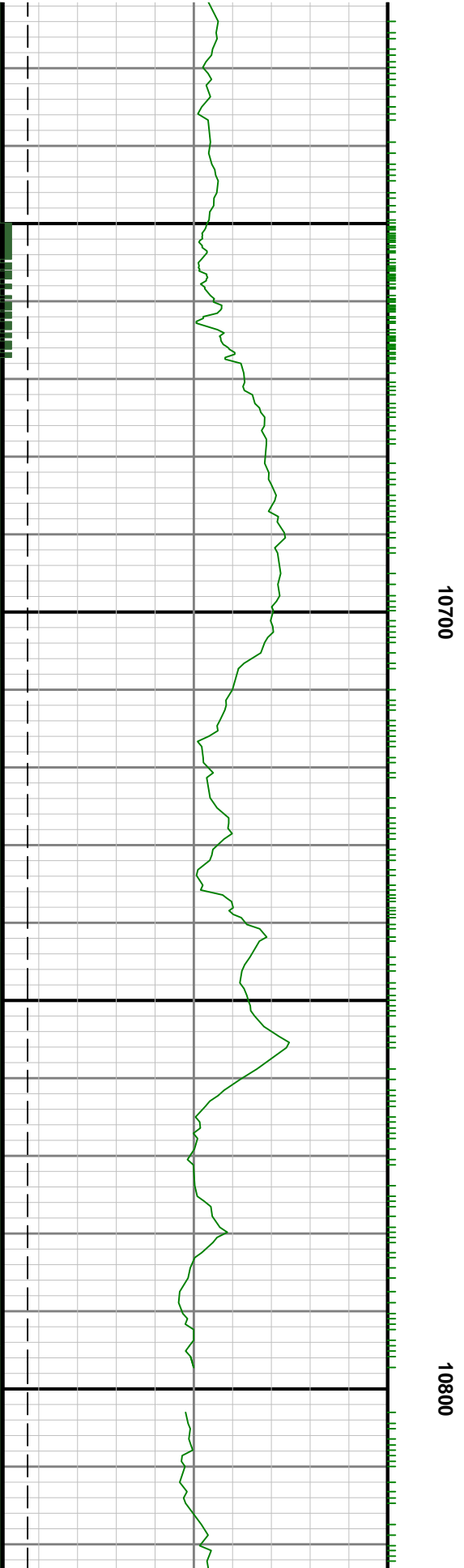
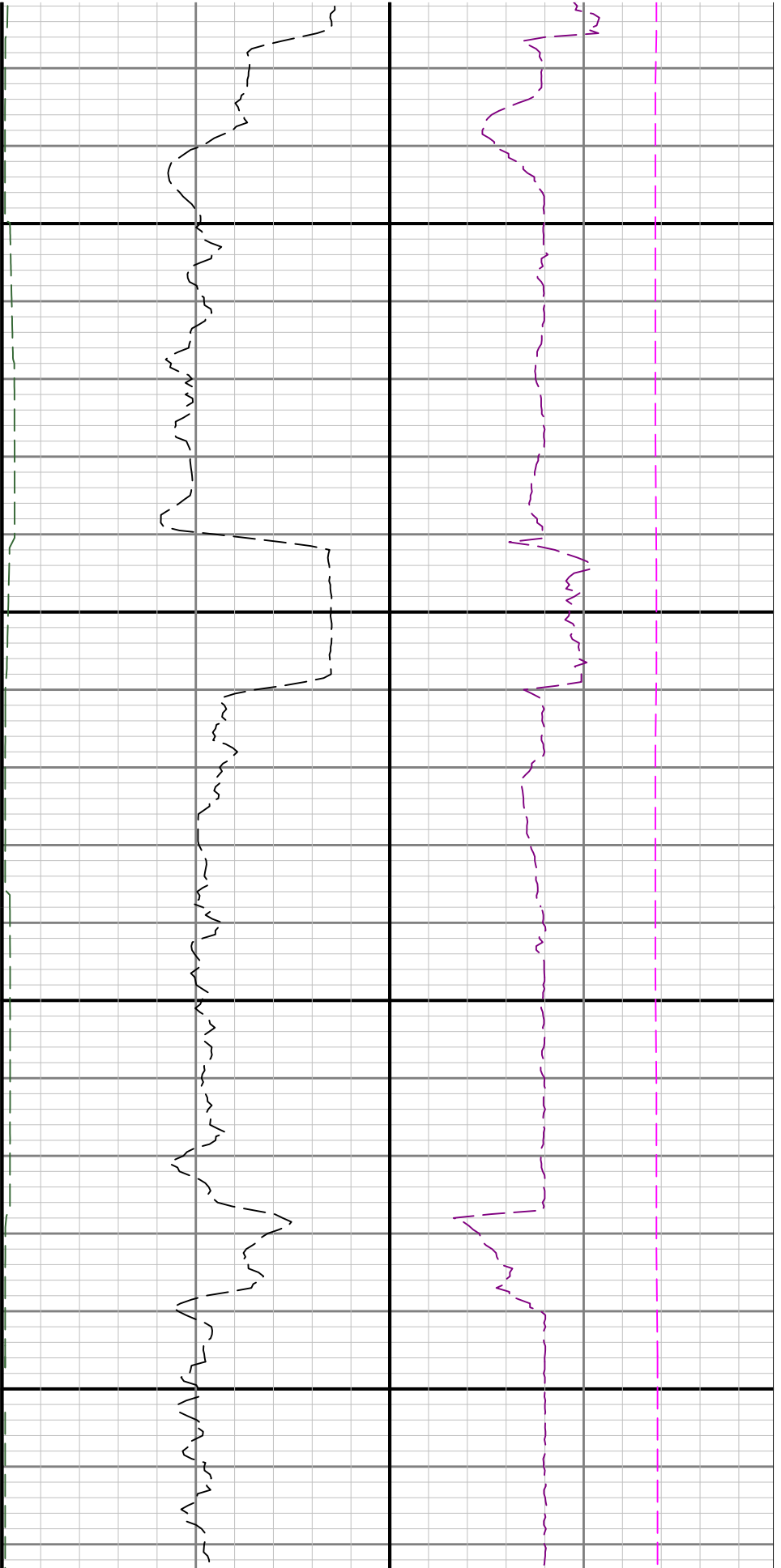

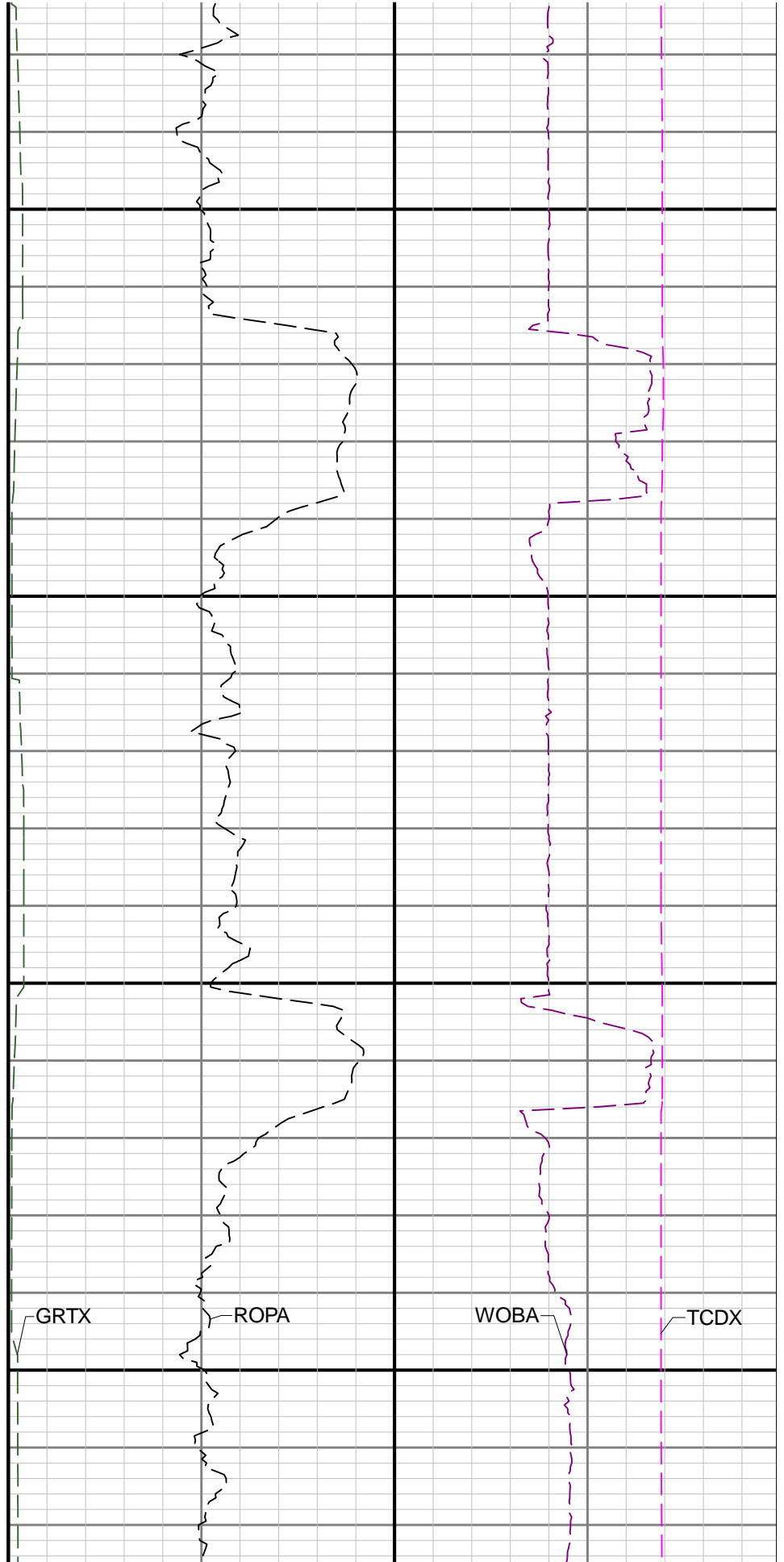
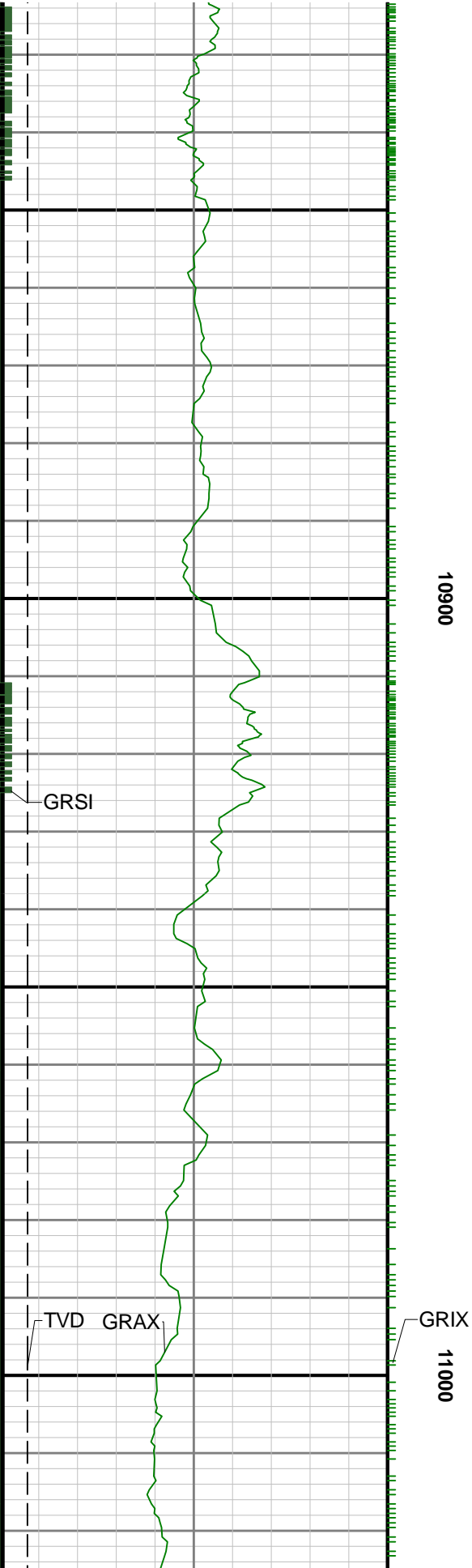

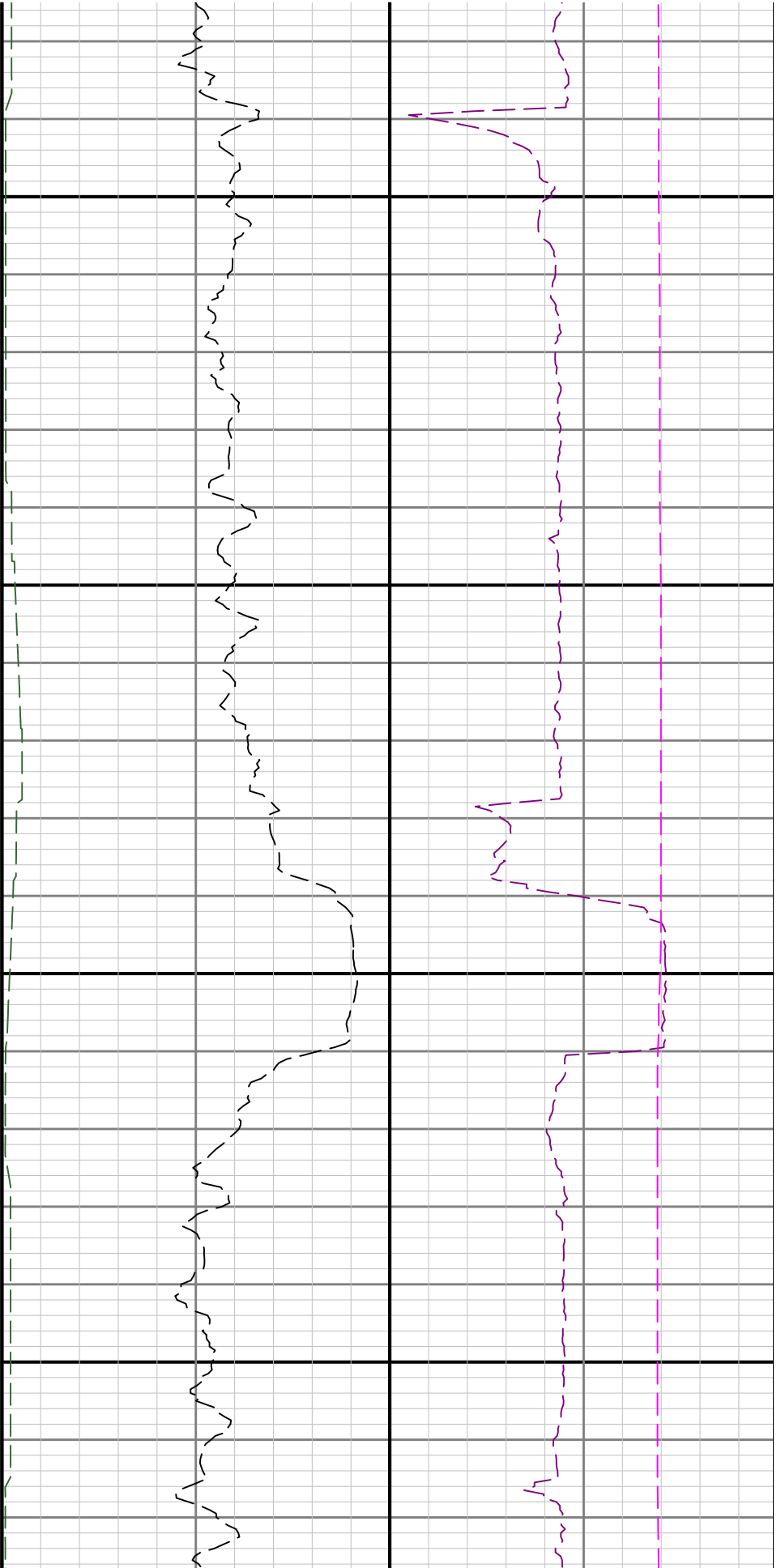

11100

11200

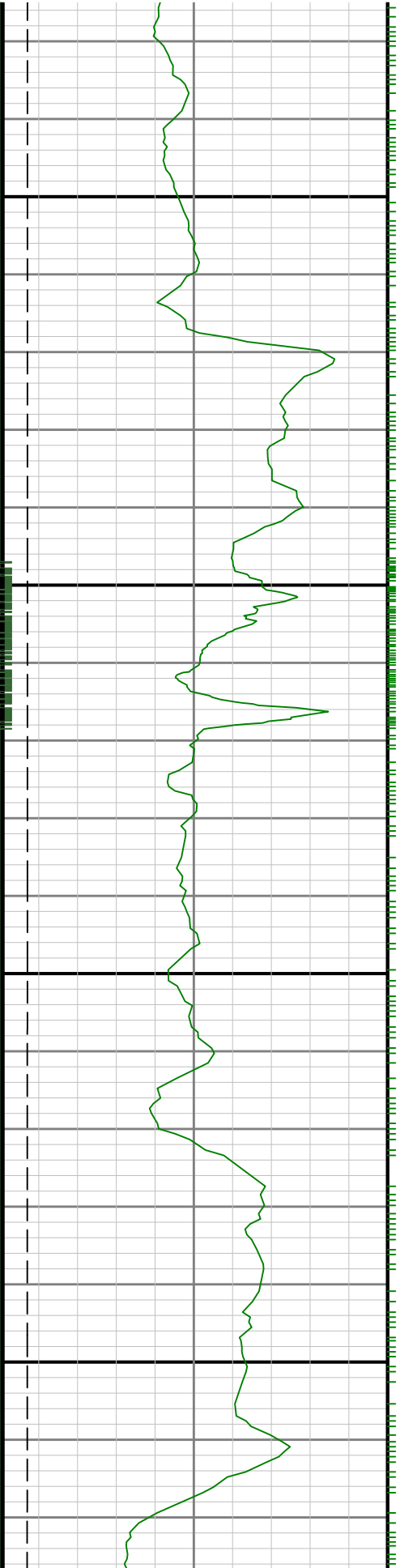

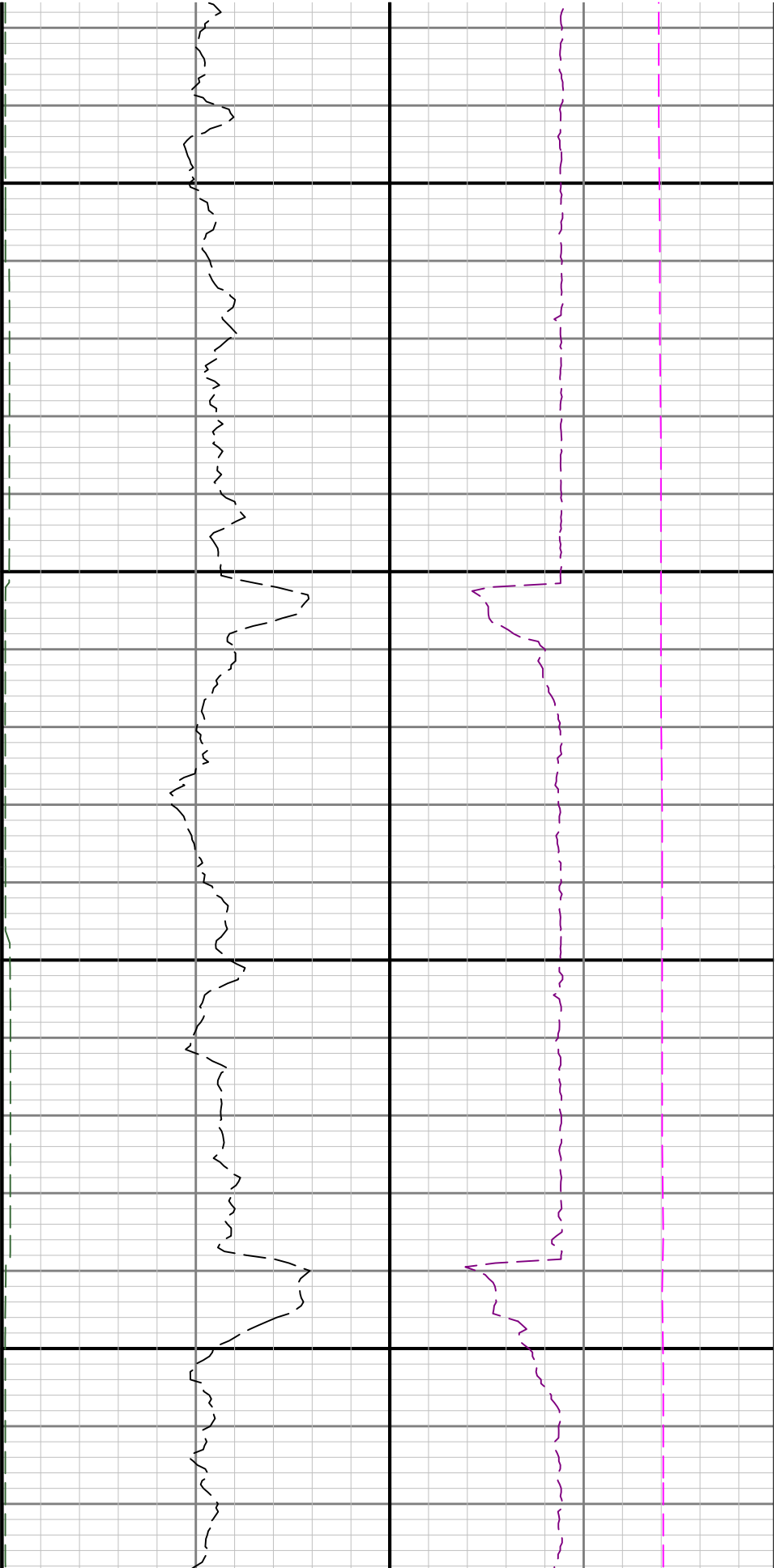

11300

11400

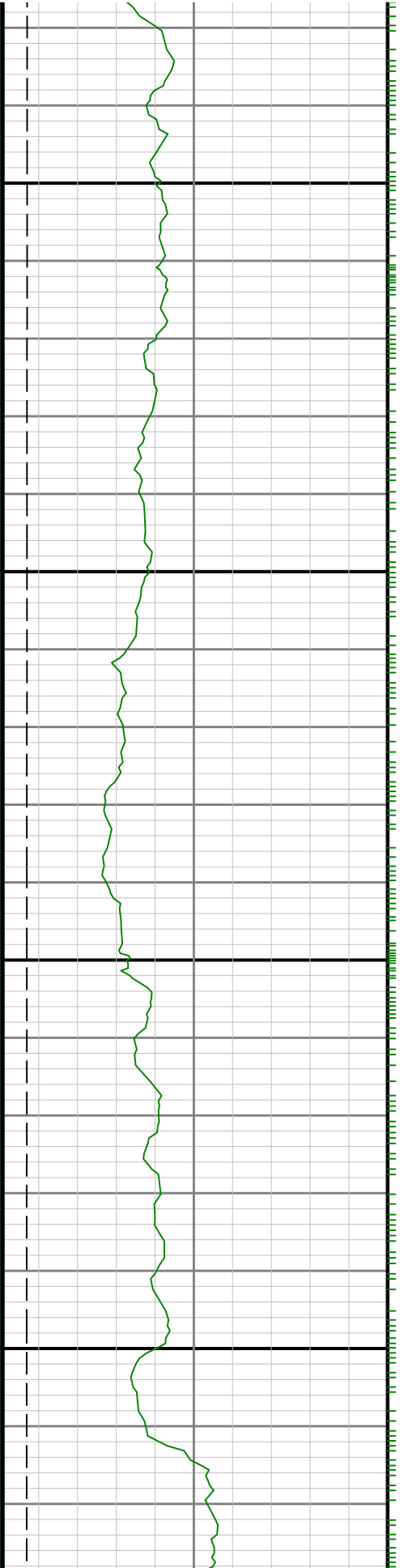

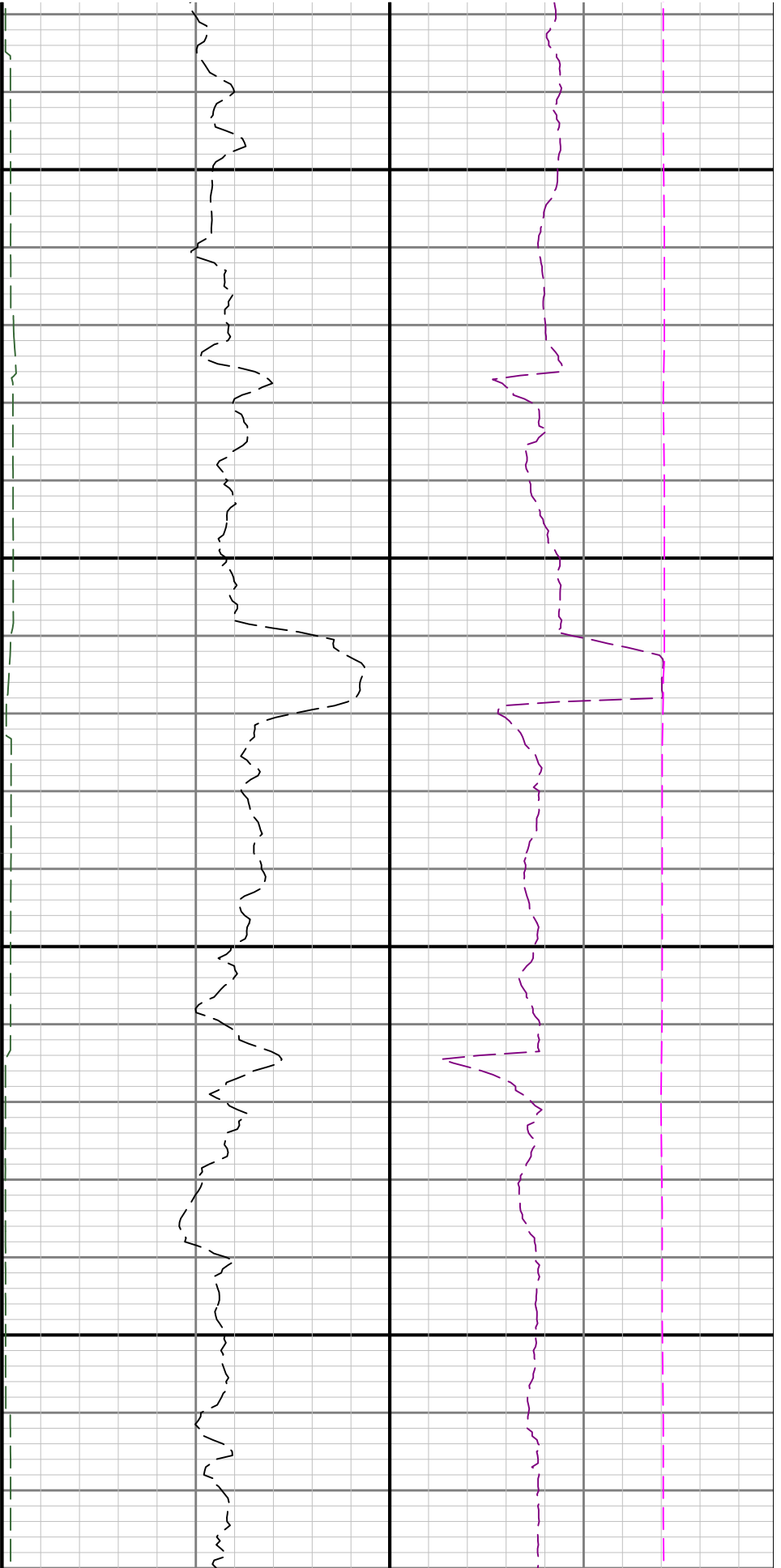

11500

11600

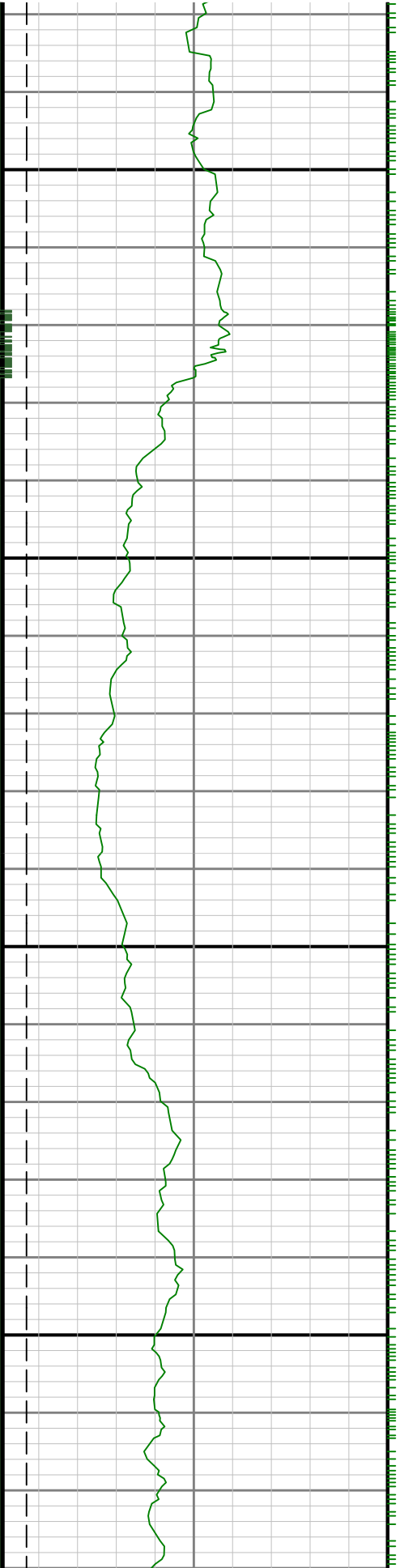

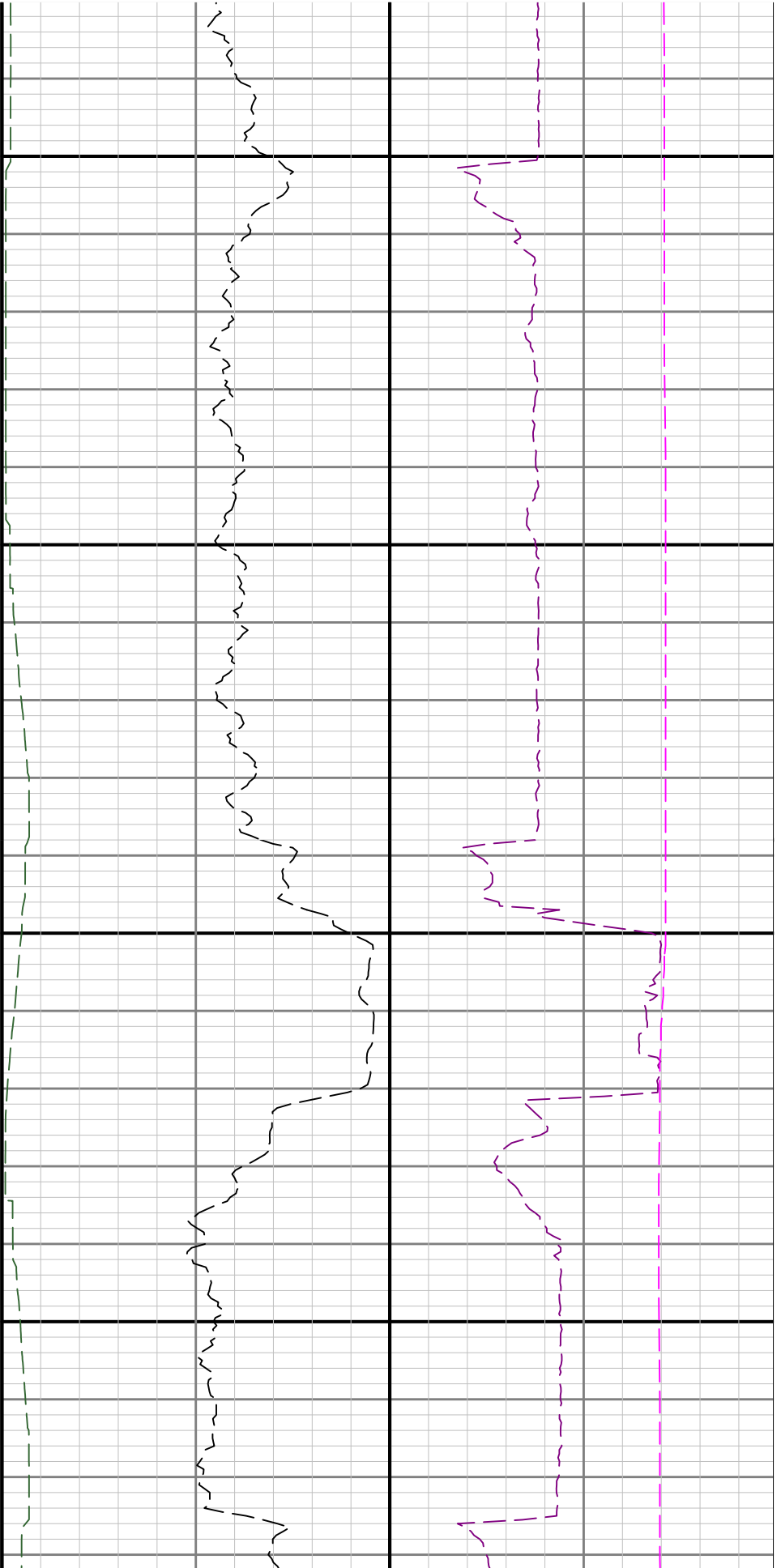

11700

11800

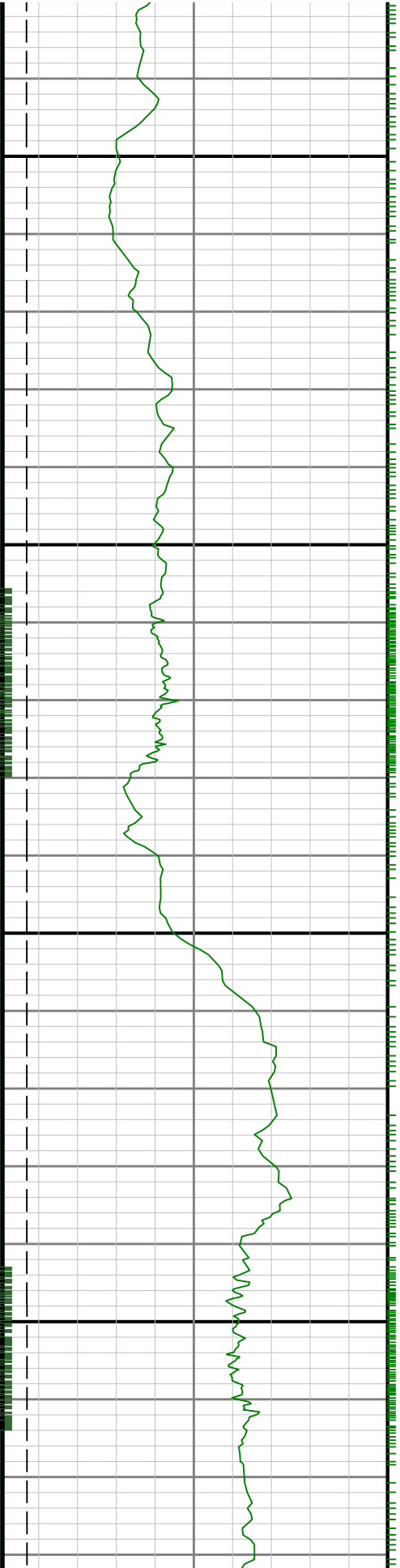

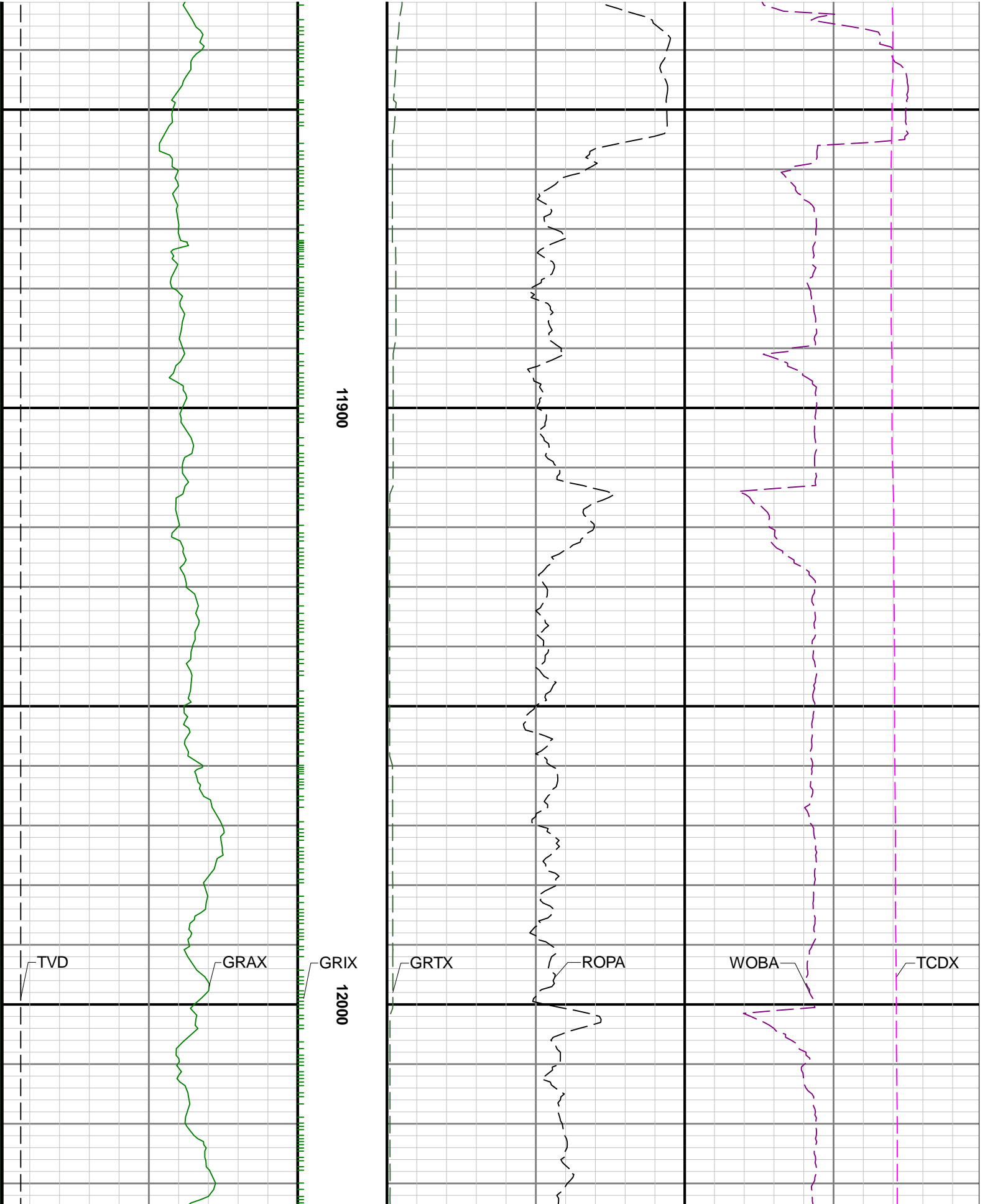

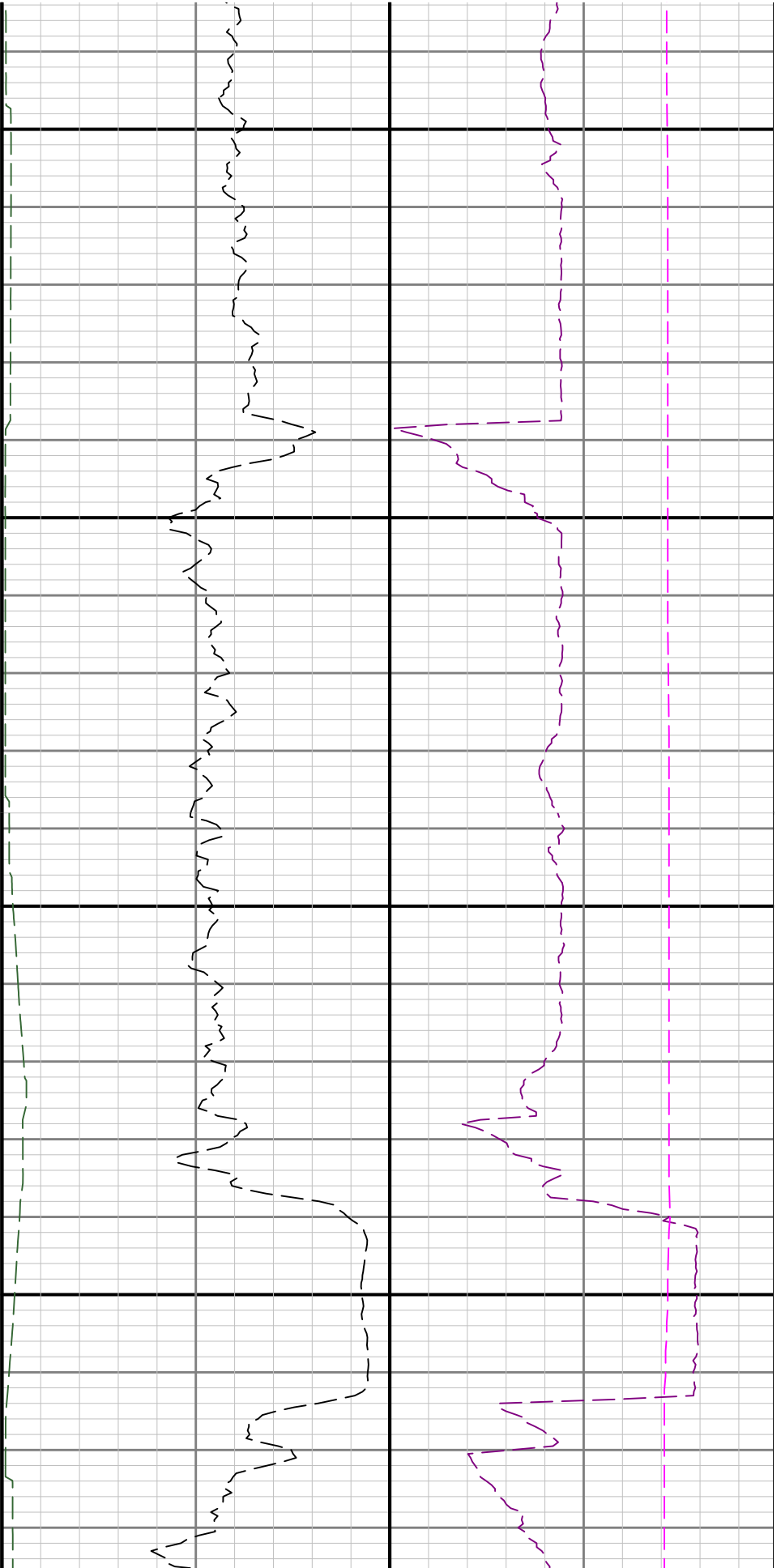

12100

12200

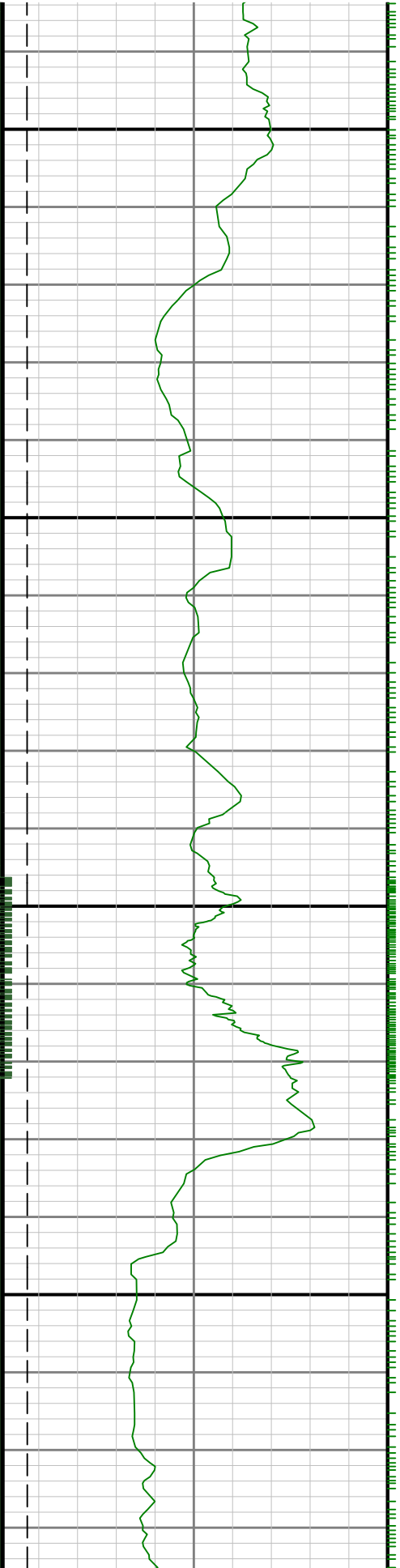

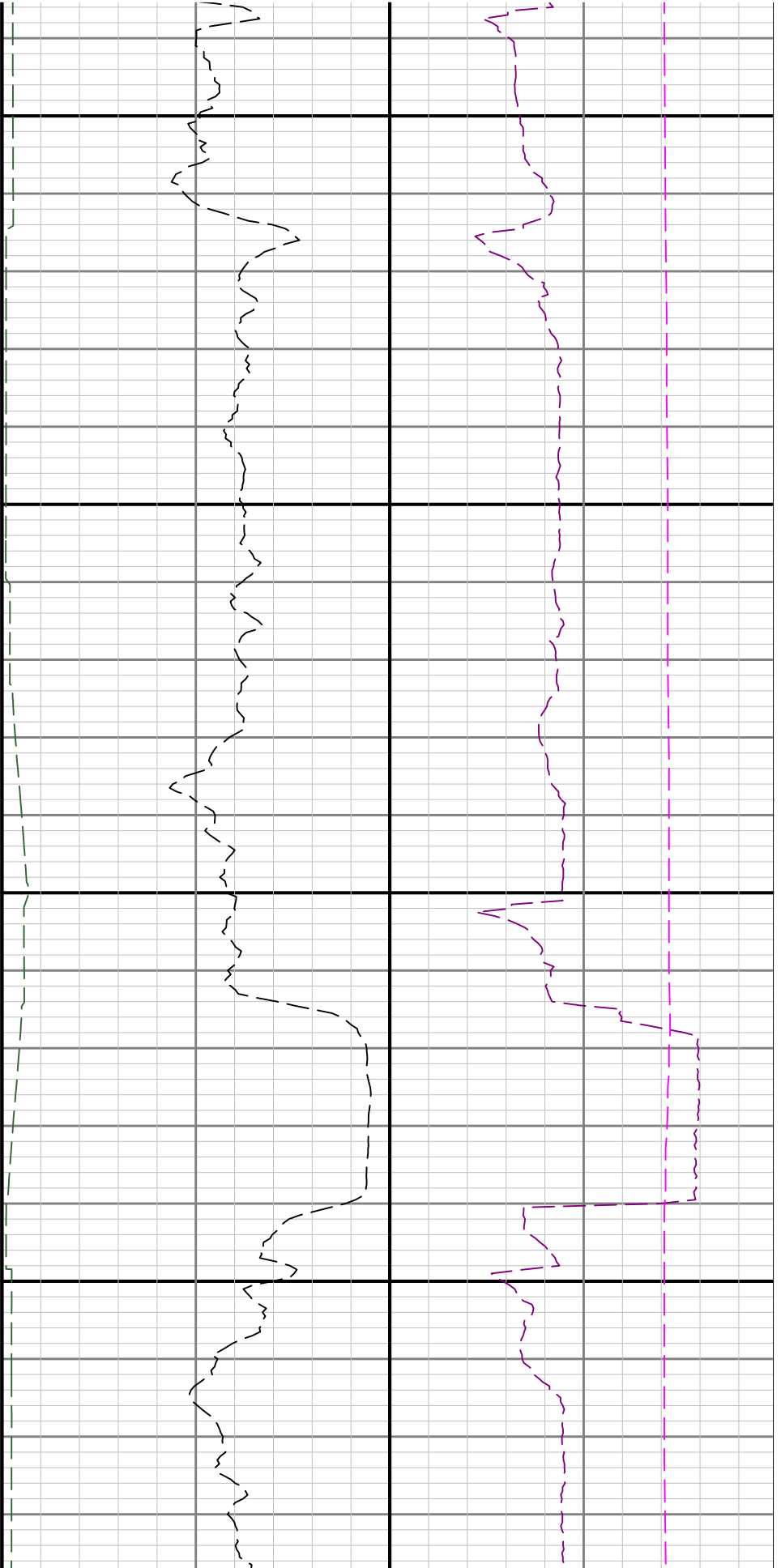

12300

12400

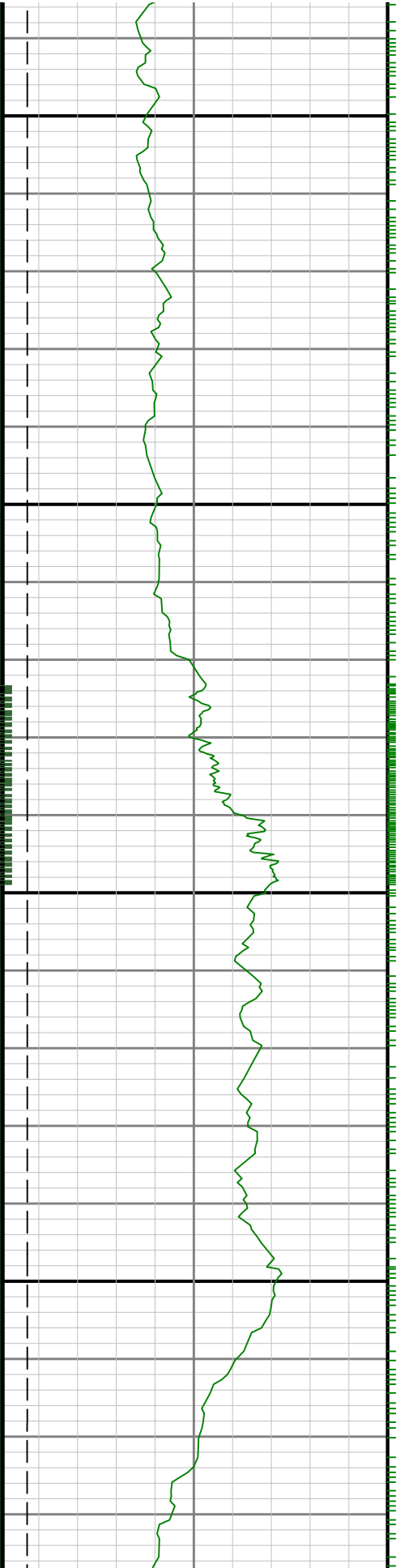

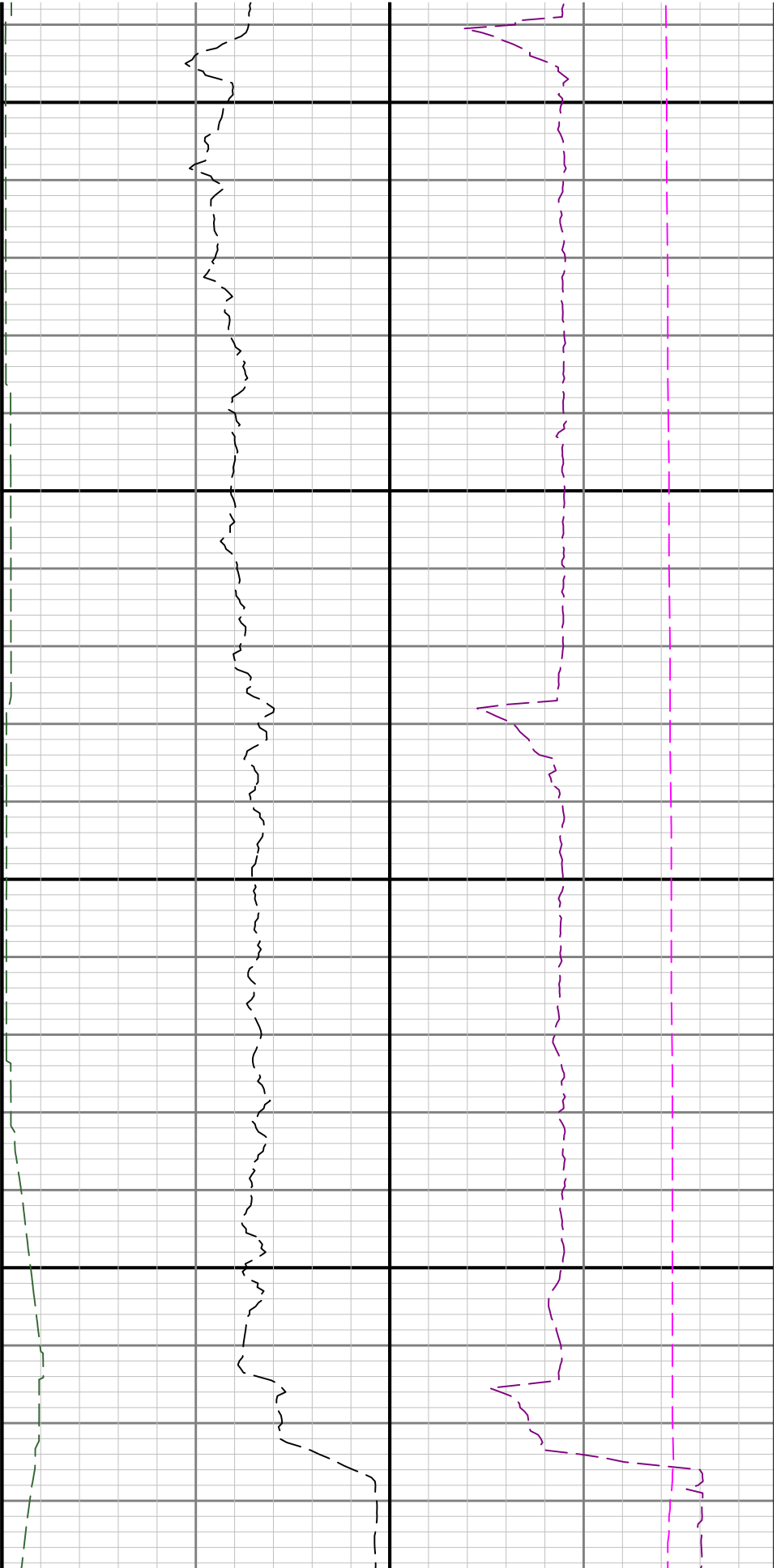

12500

12600

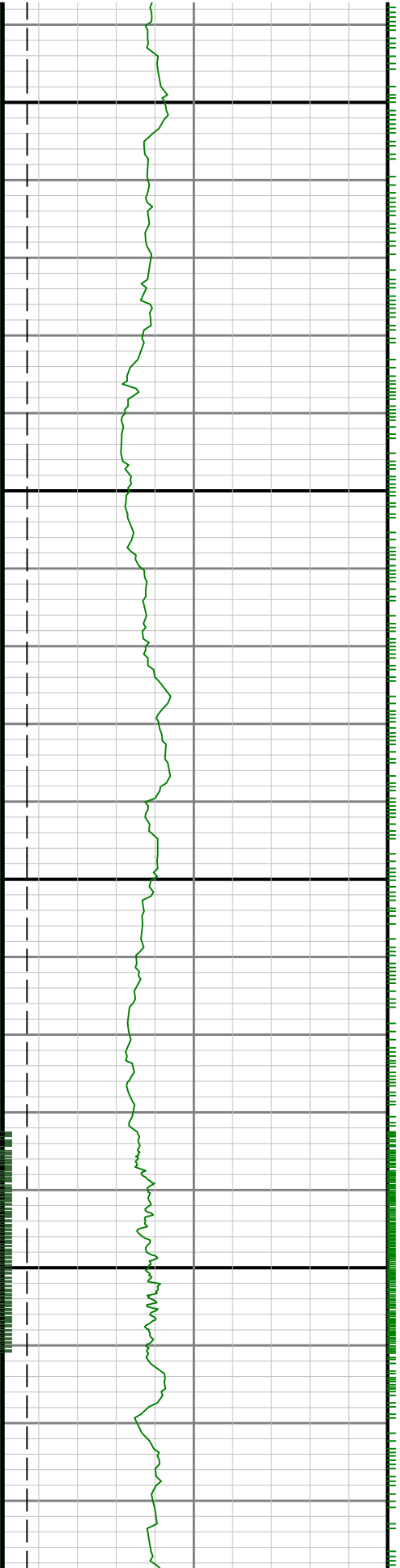



12700

12800

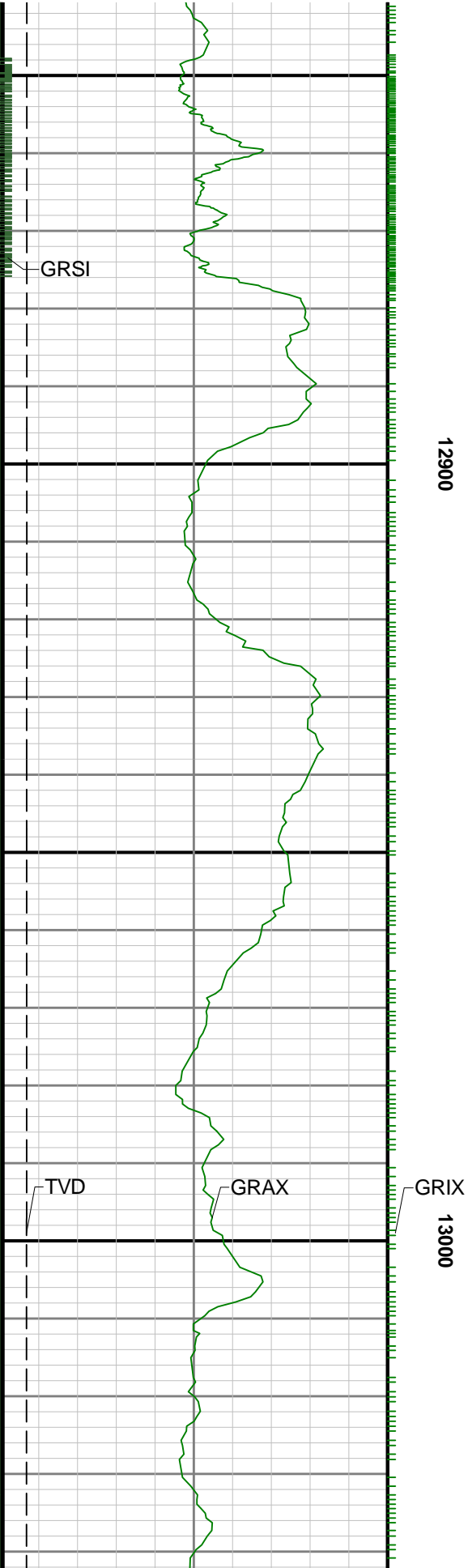

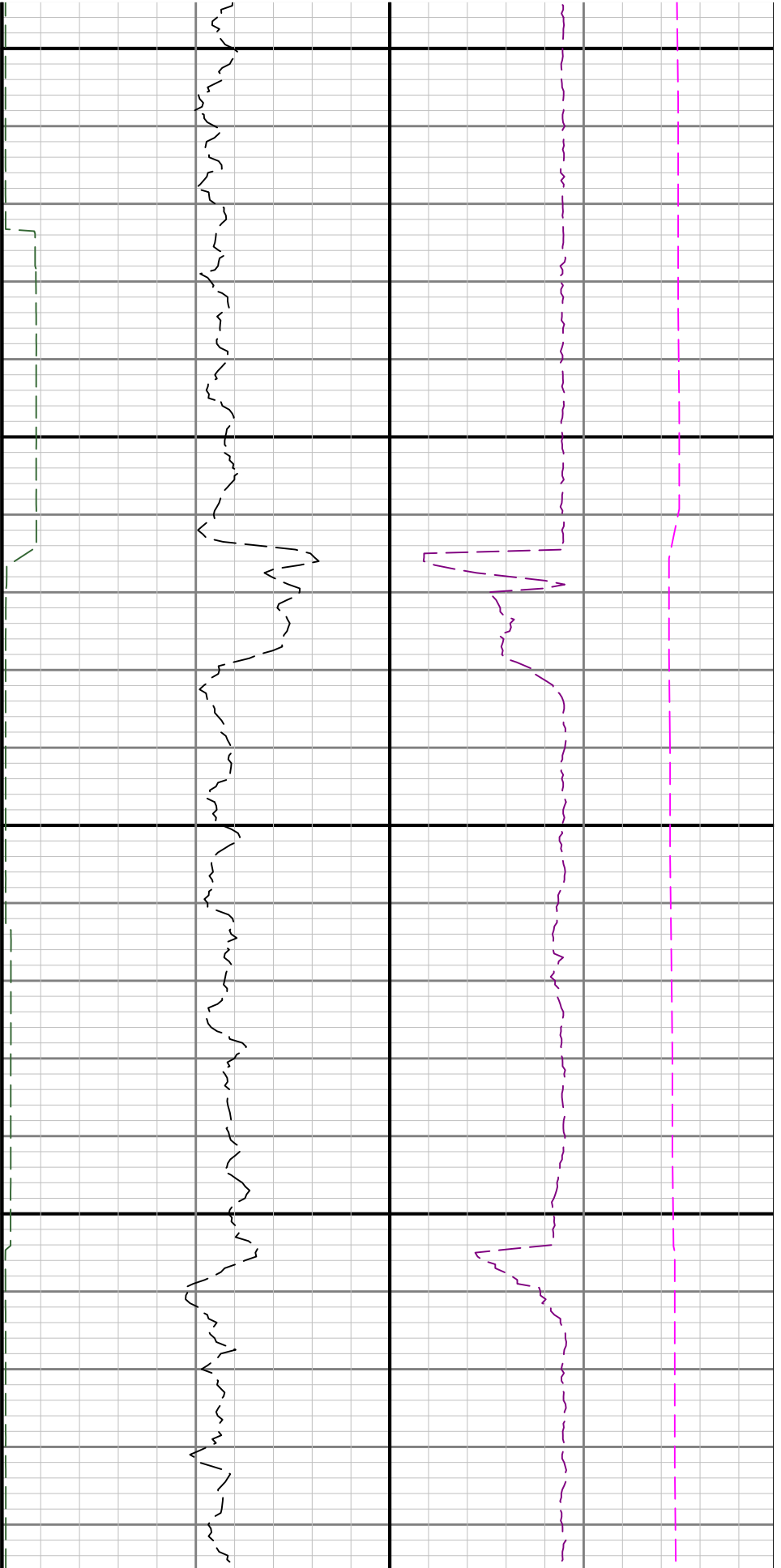

13300

13400

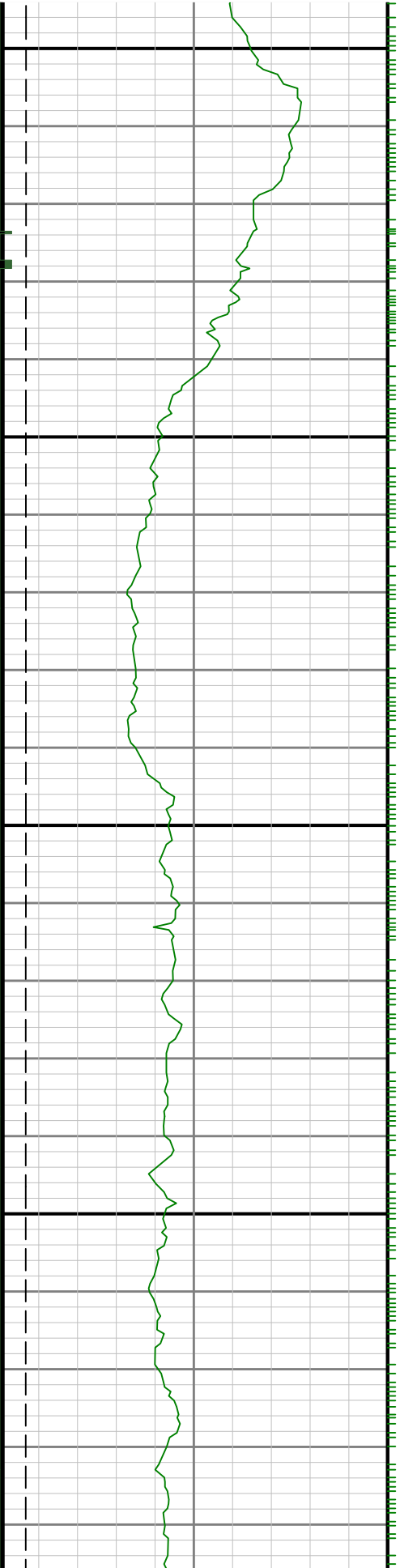



13500

13600

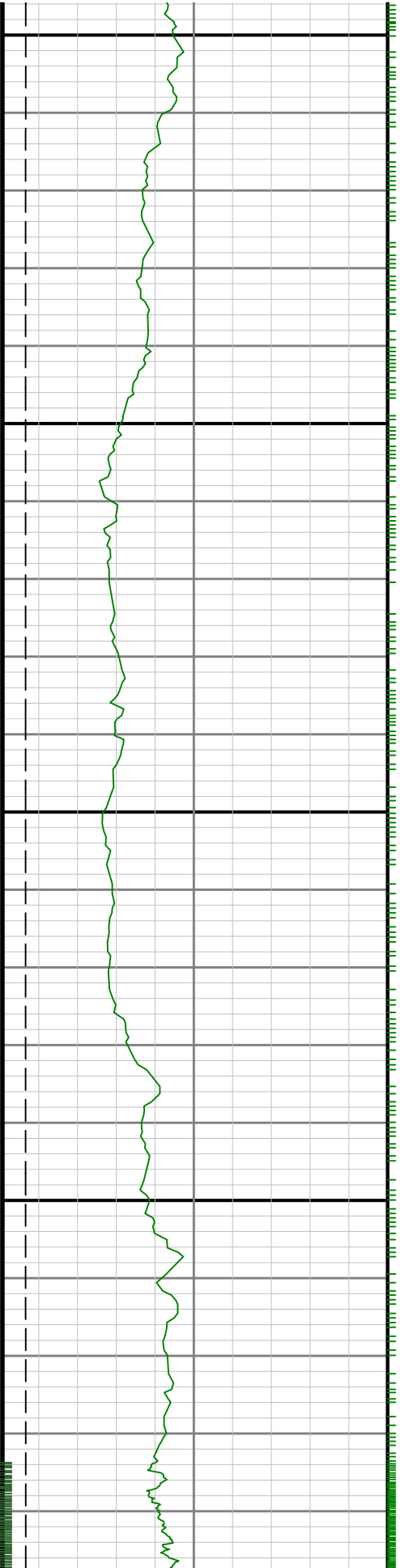



13700

13800

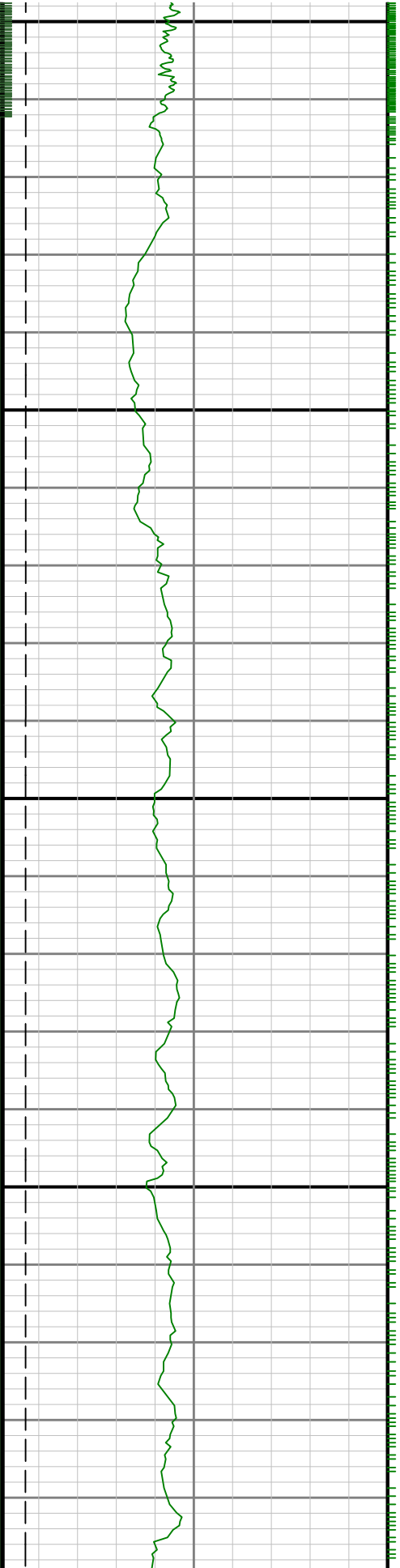

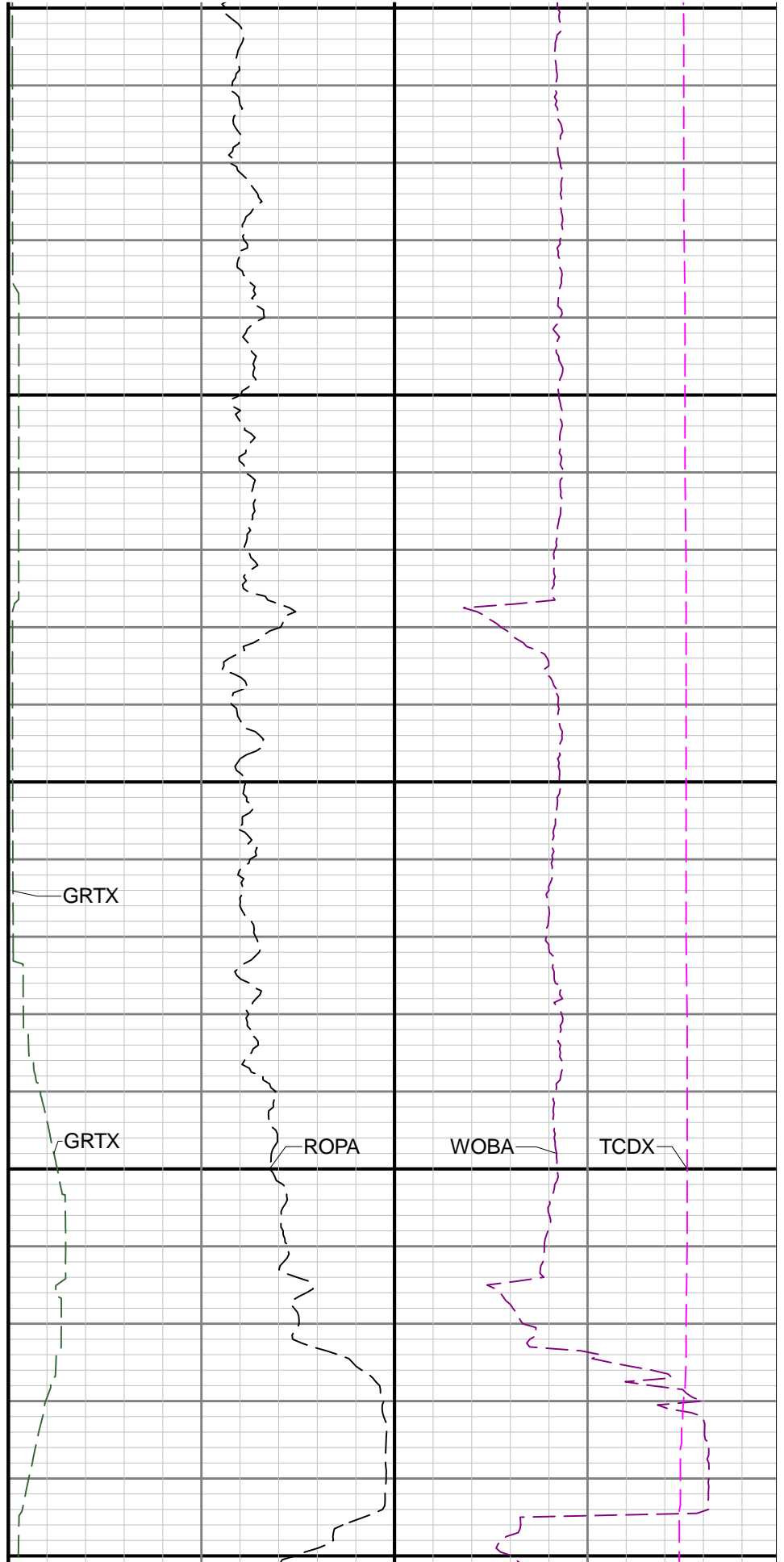
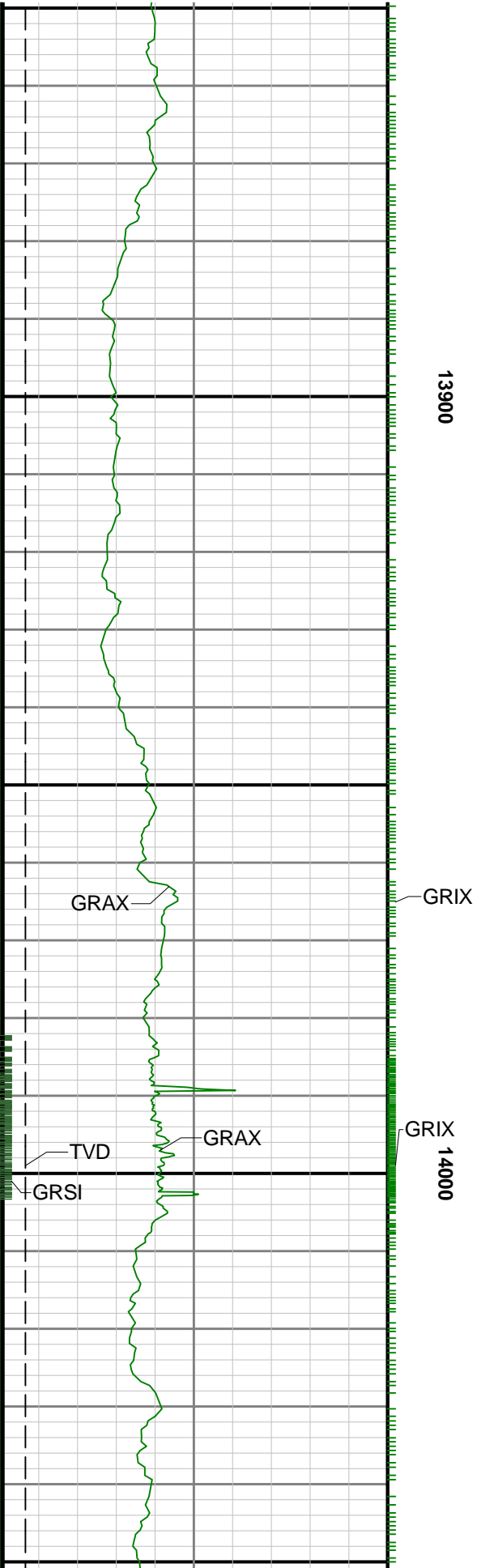

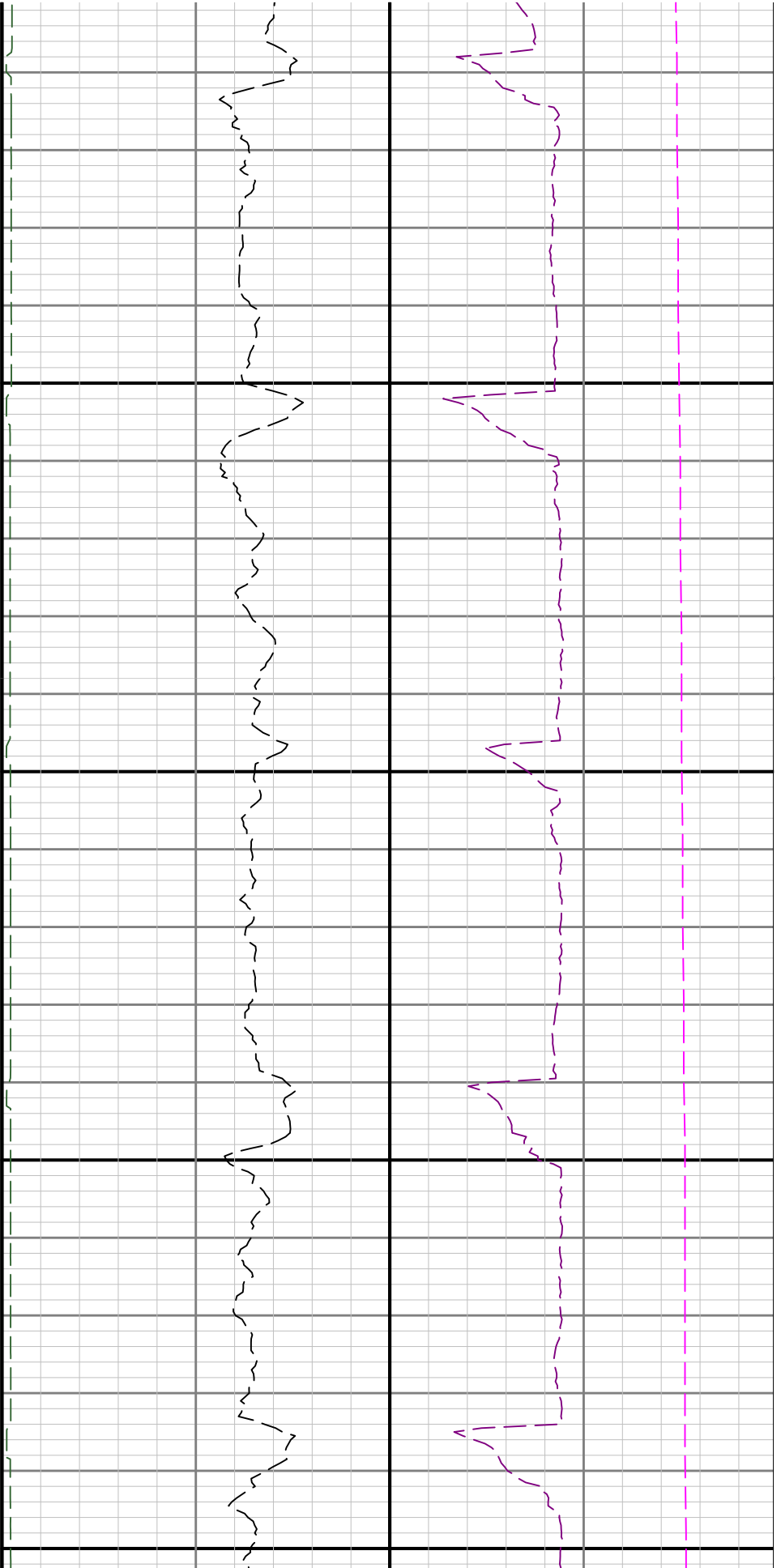

14100

14200

