



REALTIME LOG									
<div> <div>   </div> <div> <div> <div> <div>Scale:</div> <div>1:240</div> </div> <div> <div>Measured Depth</div> <div>Well: JDB 15-1HZ</div> <div>Field: Wattenburg</div> </div> </div> <div> <div> <div>Driller's Depth</div> <div>State: Colorado</div> </div> <div> <div>Country: United States</div> </div> </div> </div> </div>									
<div> <div> <div>Company: Anadarko</div> <div>Well: JDB 15-1HZ</div> <div>Field: Wattenburg</div> </div> <div> <div>County: Weld</div> <div>Country: United States</div> </div> </div>									
<div> <div> <div>Depth Reference:</div> <div>Driller's Depth</div> </div> <div> <div>State: Colorado</div> <div>Country: United States</div> </div> </div>									
<div> <div> <div>Status:</div> <div>Final Print</div> </div> <div> <div>Surface Location:</div> <div>Latitude: 040° 24' 44.609" N</div> <div>Longitude: 104° 45' 28.141" W</div> </div> <div> <div>Other Services:</div> <div>Directional</div> </div> </div>									
<div> <div> <div>API No:</div> <div>0512349220</div> </div> <div> <div>SEC:</div> <div>15 TWN: 1N RGE: 66W</div> </div> </div>									
<div> <div> <div>Job ID:</div> <div>109808249</div> </div> <div> <div>Permanent Datum (P.D.):</div> <div>Ground Level</div> </div> <div> <div>Elevation:</div> <div>5170.00 ft</div> </div> <div> <div>Eleiv. KB:</div> <div>N/A</div> </div> </div>									
<div> <div> <div>Log Measured From:</div> <div>Rig Floor</div> </div> <div> <div>Above P.D.:</div> <div>17.00 ft</div> </div> <div> <div>Eleiv. DF:</div> <div>5187.00 ft</div> </div> <div> <div>Eleiv. GL:</div> <div>5170.00 ft</div> </div> </div>									
<div> <div> <div>Dates</div> <div>Interval</div> </div> <div> <div> <div>From: 2019-06-01</div> <div>To: 2019-06-05</div> <div>Spud: 2019-06-01</div> </div> <div> <div>Drilled (ft)</div> <div>Top: 1878.00</div> <div>Bottom: 19005.00</div> </div> <div> <div>Logged (ft)</div> <div>Top: 1878.00</div> <div>Bottom: 18963.00</div> </div> <div> <div>Azi Reference North:</div> <div>True</div> </div> <div> <div>Dip Angle: (deg)</div> <div>66.18</div> </div> <div> <div>Total Magnetic Field Strength: (nT)</div> <div>52109</div> </div> <div> <div>Mag to Reference North Correction: (deg)</div> <div>7.84</div> </div> </div> </div>									
<div> <div> <div>Borehole Record</div> <div>Casing Record</div> </div> <div> <div> <div>Hole Size (in)</div> <div>From (ft)</div> <div>To (ft)</div> <div>Size (in)</div> <div>Weight (lb/ft)</div> <div>From (ft)</div> <div>To (ft)</div> </div> <div> <div>13.500</div> <div>17.00</div> <div>1878.00</div> <div>9.625</div> <div>25.00</div> <div>17.00</div> <div>1868.00</div> </div> <div> <div>7.875</div> <div>1878.00</div> <div>19005.00</div> <div></div> <div></div> <div></div> <div></div> </div> </div> </div>									
<div> <div> <div>Mud Record</div> <div>Deviation Record</div> </div> <div> <div> <div>Type</div> <div>From (ft)</div> <div>To (ft)</div> <div>Hole Size (in)</div> <div>Interval (ft)</div> <div>Inc   Azi (Start)</div> <div>Inc   Azi (End)</div> </div> <div> <div>Oil Based Mud</div> <div>1878.00</div> <div>19005.00</div> <div>7.875</div> <div>17127.00</div> <div>20.38   52.67</div> <div>91.02   179.43</div> </div> <div> <div></div> <div></div> <div></div> <div></div> <div></div> <div></div> <div></div> </div> </div> </div>									
<div> <div> <div>Acquisition System</div> <div>Software Version</div> </div> <div> <div> <div>Cadence</div> <div>DeliverableGen</div> </div> <div> <div>RT 5.2</div> <div>1.0.8425.1</div> </div> </div> </div>									
<div> <div> <div>Rig:</div> <div>Contractor:</div> <div>District:</div> </div> <div> <div>Akita 522</div> <div>Akita Drilling</div> <div>RMA</div> </div> <div> <div>Unit: D&amp;E</div> </div> </div>									

(C) 2018 Baker Hughes, a GE company, LLC - All rights reserved. Baker Hughes, a GE company, LLC and its affiliates ("BHGE") provides this information on an "as is" basis for general information purposes and believes it to be accurate as of the date of publication. BHGE does not make any representation as to the accuracy or completeness of the information and makes no warranties of any kind, specific, implied or oral, to the fullest extent permissible by law, including those of merchantability and fitness for a particular purpose or use. BHGE hereby disclaims any and all liability for any direct, indirect, consequential or special damages, claims for lost profits, or third party claims arising from the use of the information, whether a claim is asserted in contract, tort, or otherwise. The BHGE logo is a trademark of Baker Hughes, a GE company, LLC. GE and the GE monogram are trademarks of General Electric Company used under trademark license.

## Log Run Summary

Run No	Bit Run No.	Bit Size (in)	Bit Type	Bit Gauge Length (in)	Assembly Type	Logged Interval		Bit Depth Interval		Date / Time		Circ. Hours (h)
						Top (ft)	Bottom (ft)	From (ft)	To (ft)	Start Logging	End Logging	
1	1	7.875	PDC	2.00	Steerable	1878.00	8116.00	1878.00	8166.00	2019-06-01 02:35	2019-06-02 14:00	24.06
2	1	7.875	PDC	2.00	Steerable	8125.00	18963.00	8166.00	19005.00	2019-06-02 23:39	2019-06-05 17:27	61.38

## Crew

Name	Arrive Wellsite	Depart Wellsite	Name	Arrive Wellsite	Depart Wellsite	Name	Arrive Wellsite	Depart Wellsite
Kent Hopkins	2019-05-30	2019-06-05	Teniola Onafowokan	2019-05-31	2019-06-05			

## Mud Properties Record

Date / Time	Run No.	Depth (ft)	Mud Type	Density (ppg)	Viscosity (cP)	pH	Fluid Loss (cm3)	Oil / Water	Source	Total Chlorides (ppm)	K+ (%)
2019-05-31 06:00	1	1878.00	Oil Based Mud	9.2	15	N/A	N/A	68/23	Active Pit	34516	0.00
2019-05-31 18:00	1	6384.00	Oil Based Mud	8.9	15	N/A	N/A	68/24	Active Pit	37392	0.00
2019-06-02 18:00	2	8166.17	Oil Based Mud	8.9	15	N/A	N/A	68/24	Active Pit	37000	0.00
2019-06-03 18:00	2	12367.00	Oil Based Mud	8.9	15	N/A	N/A	69/23	Active Pit	36433	0.00
2019-06-04 18:00	2	16394.00	Oil Based Mud	9.0	14	N/A	N/A	69/22	Active Pit	34516	0.00

## Equipment and Service Data

Run No.	Tool	Serial Number	Measurement	Sensor Offset (ft)	Bit Offset (ft)	Max O.D. (in)	Min I.D. (in)
1	EvoOne	14786471	Gamma (single)	8.20	50.55	6.500	0.000
1	EvoOne	14786471	Directional (mag)	9.39	51.74	6.500	0.000
2	NaviGamma	10350731	Gamma (single)	11.13	41.52	6.590	3.250
2	NaviGamma	10350731	Directional (mag)	15.58	45.97	6.590	3.250
2	NaviGamma	10350731	VSS	15.58	45.97	6.590	3.250

## Service and Tool Mnemonics

Mnemonic	Name	Description
MWD	EvoOne - Dir Gamma	EvoOne
GAM	NaviGamma	Probe Based Gamma Module, NaviTrak Platform

## Comments

- 1 Depth measurements were obtained from a depth control system not supplied by Baker Hughes. Due to lack of control by Baker Hughes logging engineers depth calibrations and measurements could not be independently verified and the unverified depths as supplied to Baker Hughes are being used to represent logging data.
- 2 A sliding indicator is shown on the left side of track 1 as a heavy line. This indicator has been depth-shifted to the Gamma Ray sensor offset to correspond with Gamma Ray data acquired while sliding.
- 3 Baker Hughes run 1 utilized 6 1/2 inch Evo One services (Directional and Gamma Ray) behind a 7 7/8 inch bit and steerable assembly from 1878 to 8166 feet MD (1838 to 7690 feet TVD).
- 4 Baker Hughes run 2 utilized 6 1/2 inch Navigamma services (Directional and Gamma Ray) behind a 7 7/8 inch bit and steerable assembly from 8166 to 19005 feet MD (7690 to 7723 feet TVD).
- 5 Gamma Ray (GRAX) scale is presented from a 0 to 200 API scale at the request of the customer.
- 6 Numerous gaps are present throughout the log due to surveying while on bottom drilling ahead.

Number	Depth (ft)	Hole Section (in)	Run No.	Remark
1	8160.00	7.875	1	The interval from 8110 to 8160 feet MD (7690 feet TVD) was not logged due to trip out of hole for MWD failure.
2	18980.00	7.875	2	The interval from 18963 to 19005 feet MD (7723 feet TVD) was not logged due to sensor to bit offset at well TD.

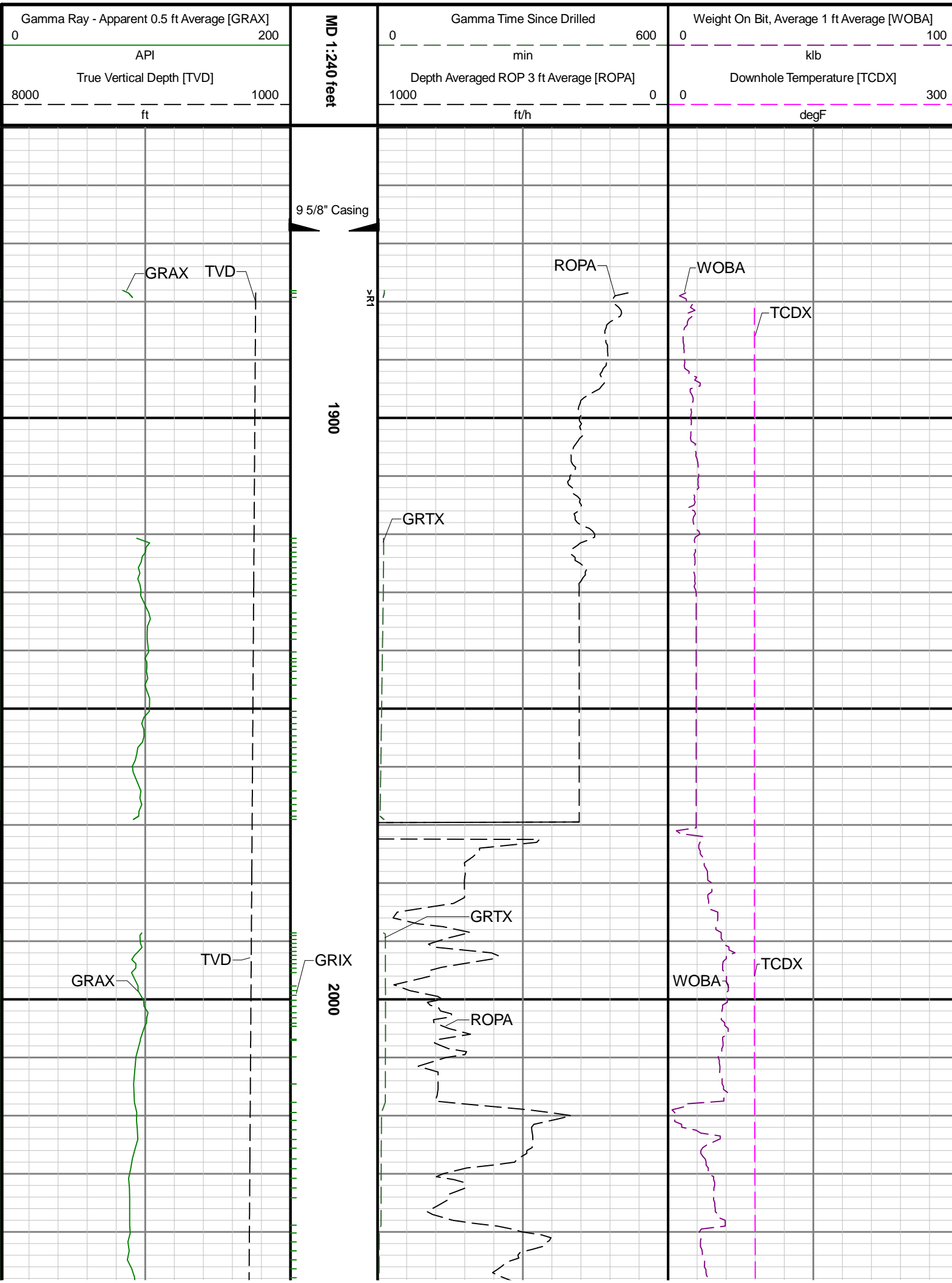

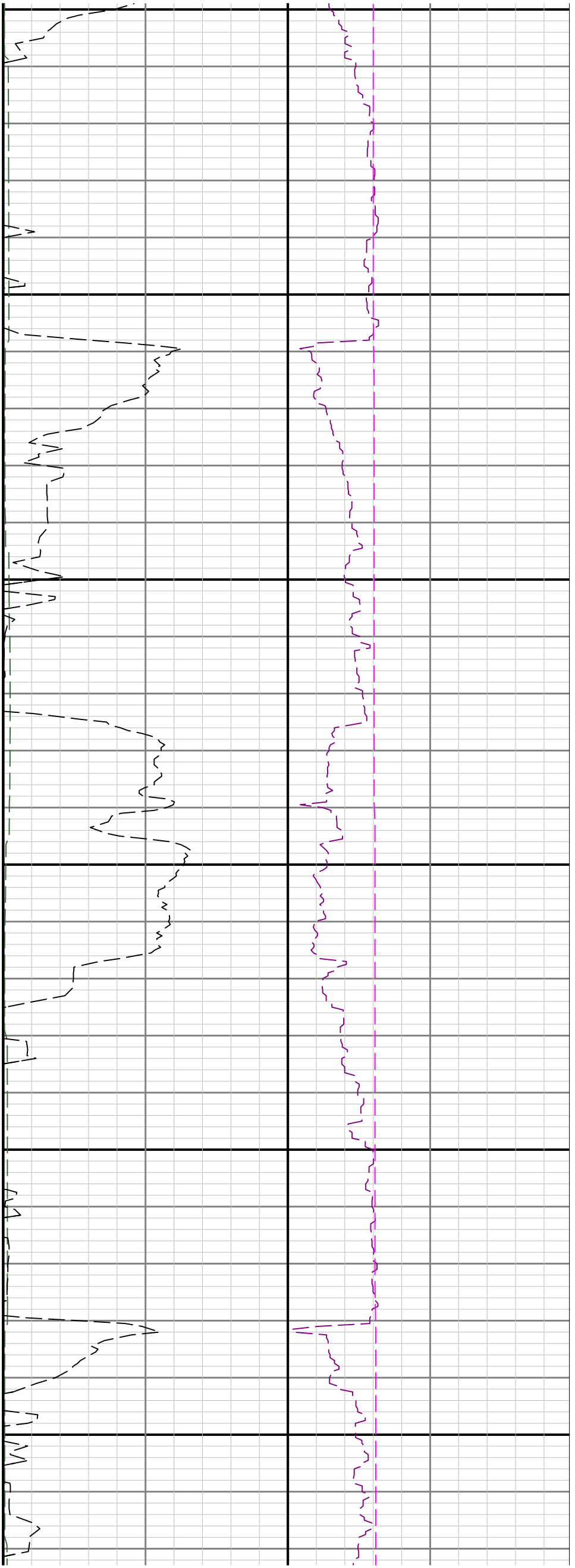

2100

2200

2300

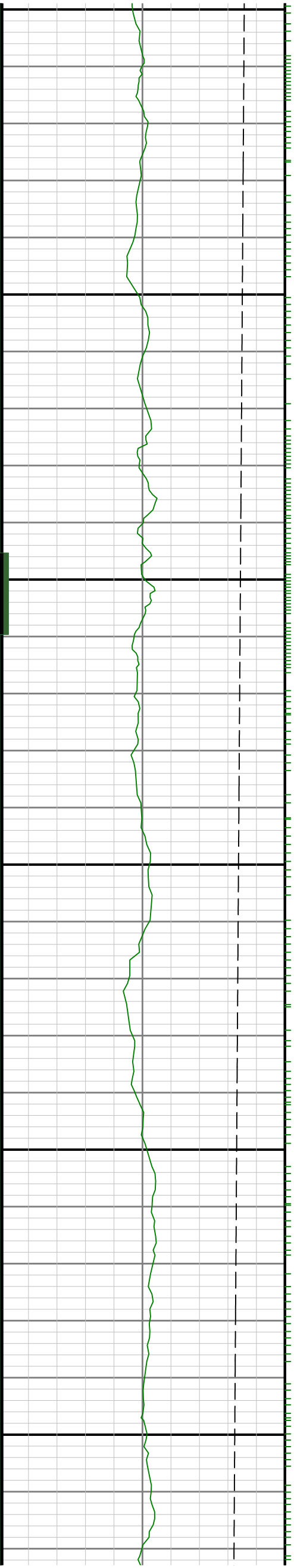

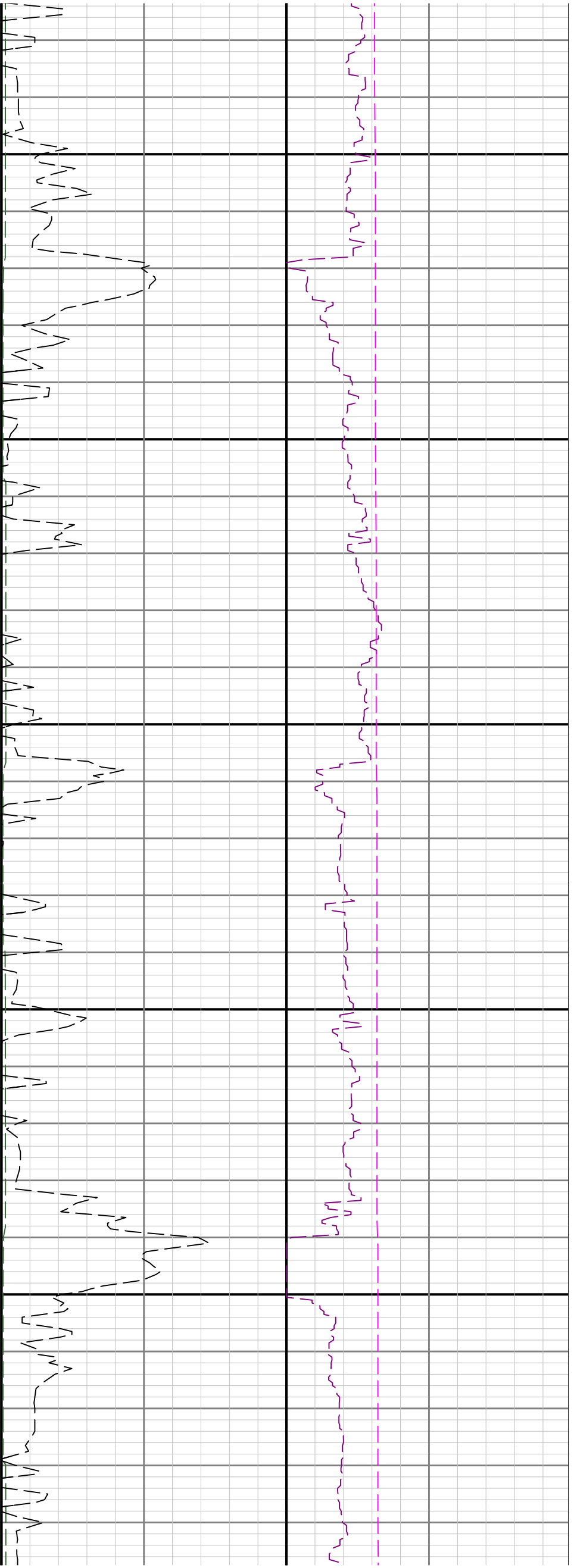

2400

2500

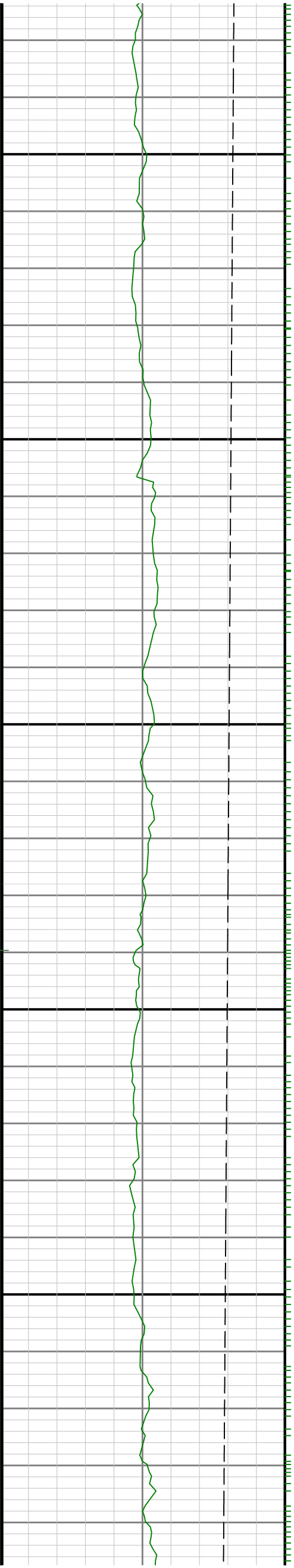

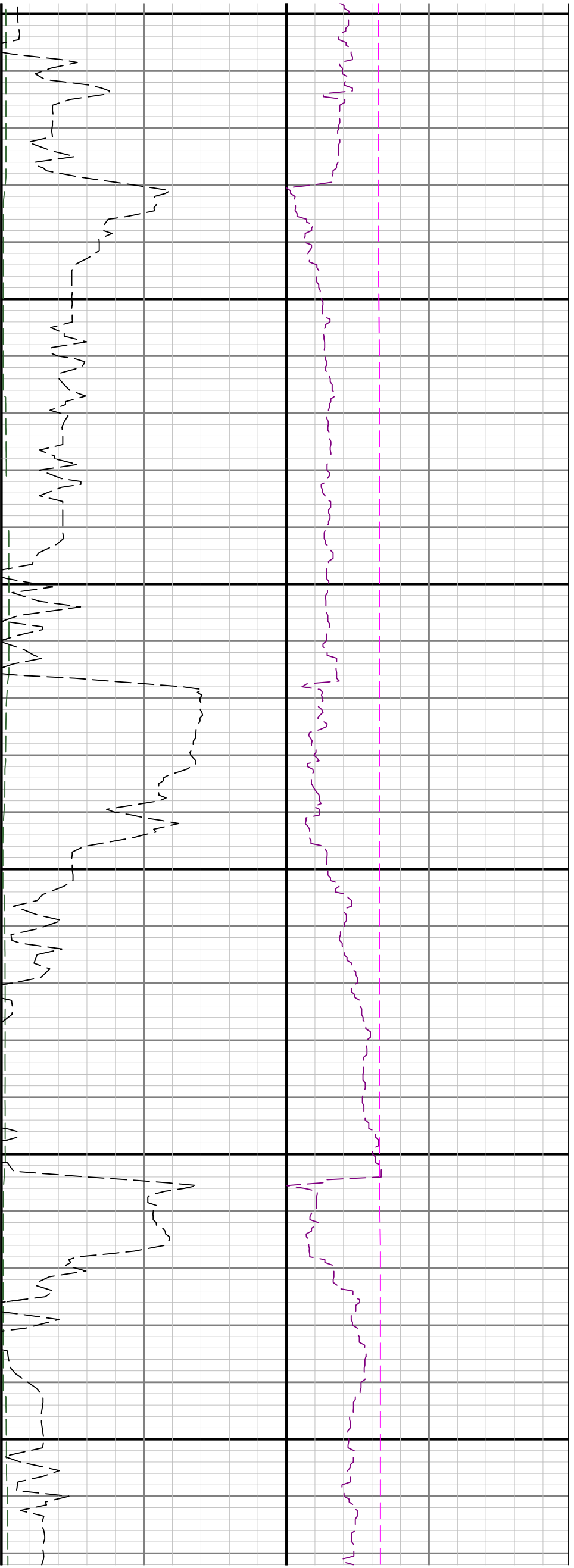

2600

2700

2800

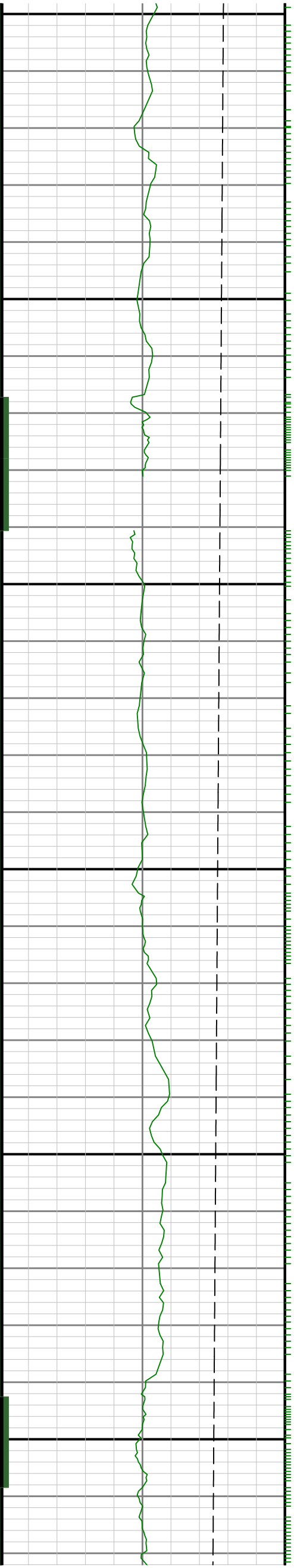

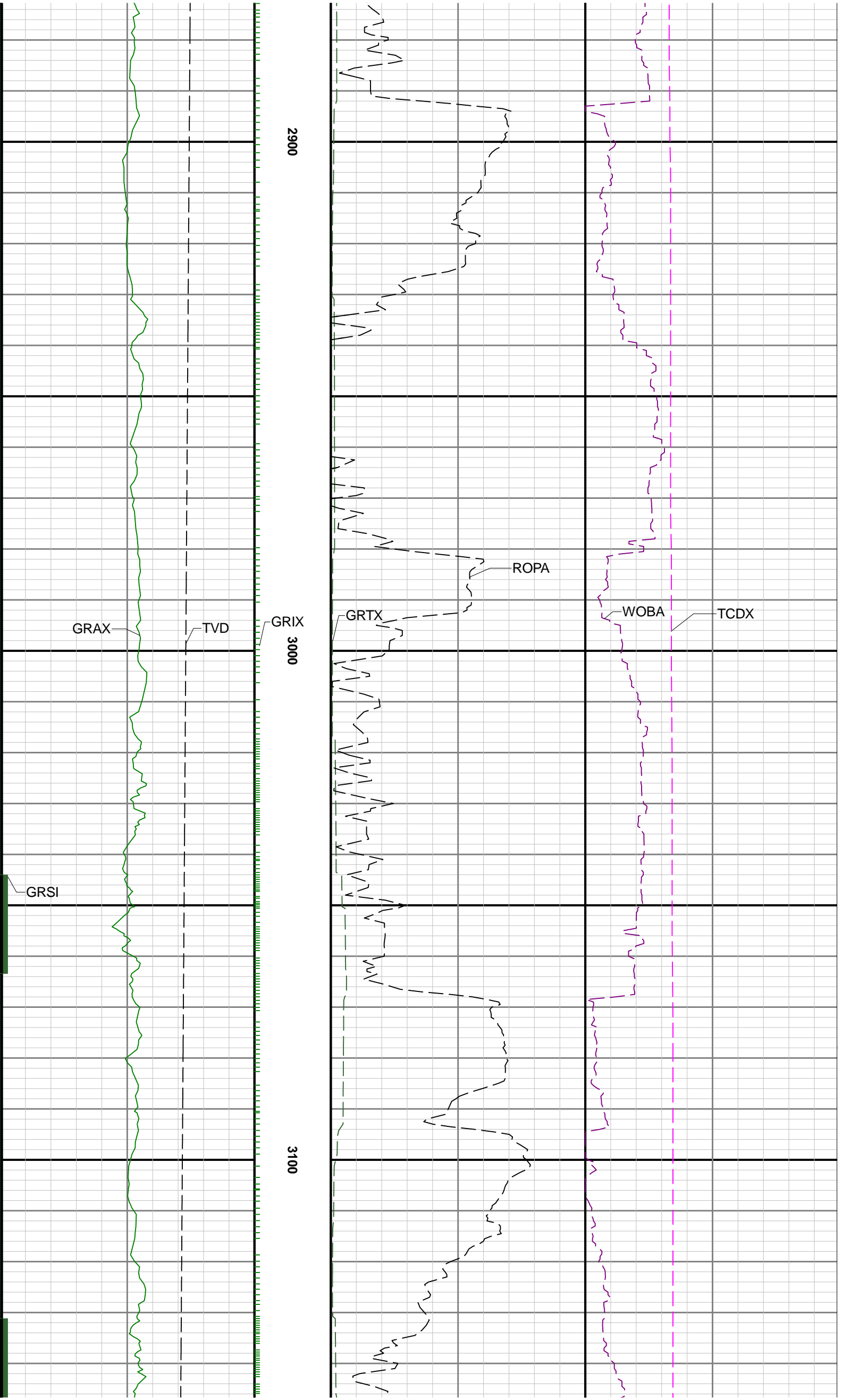

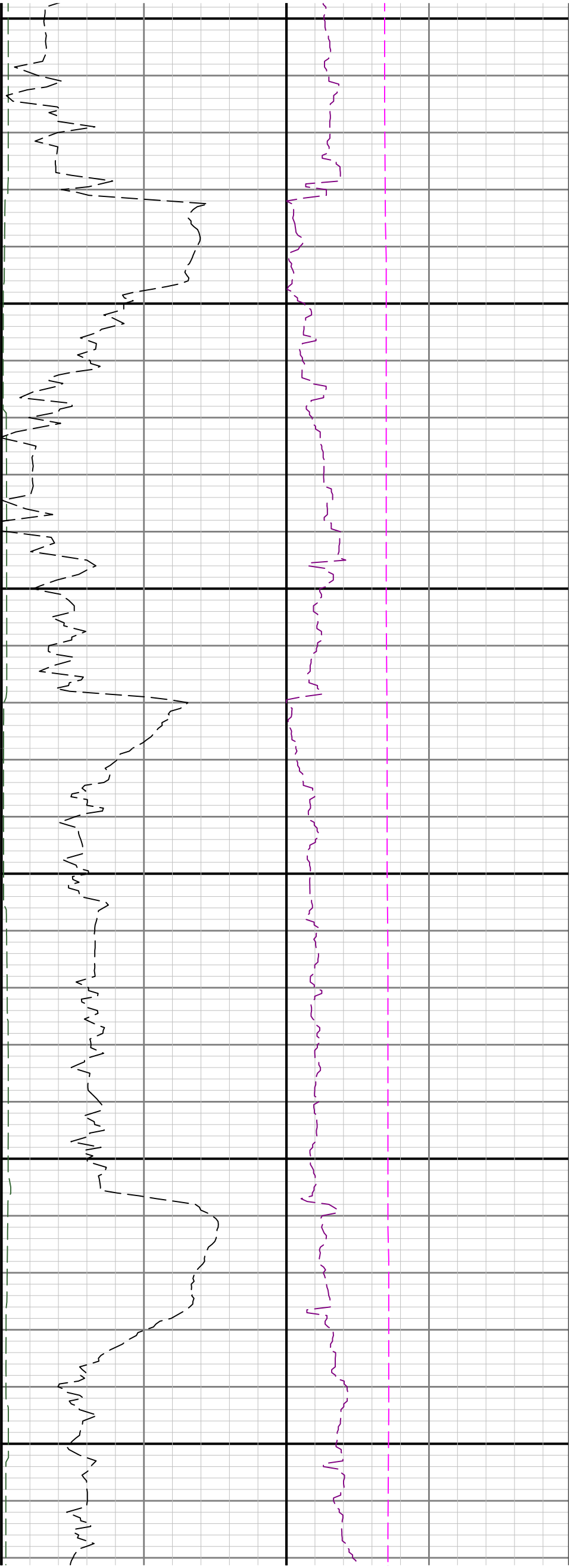

3200

3300

3400

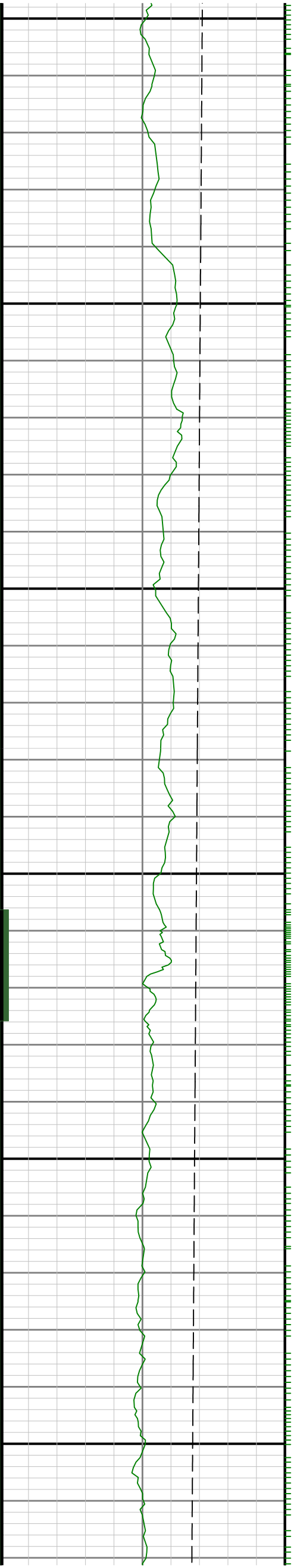

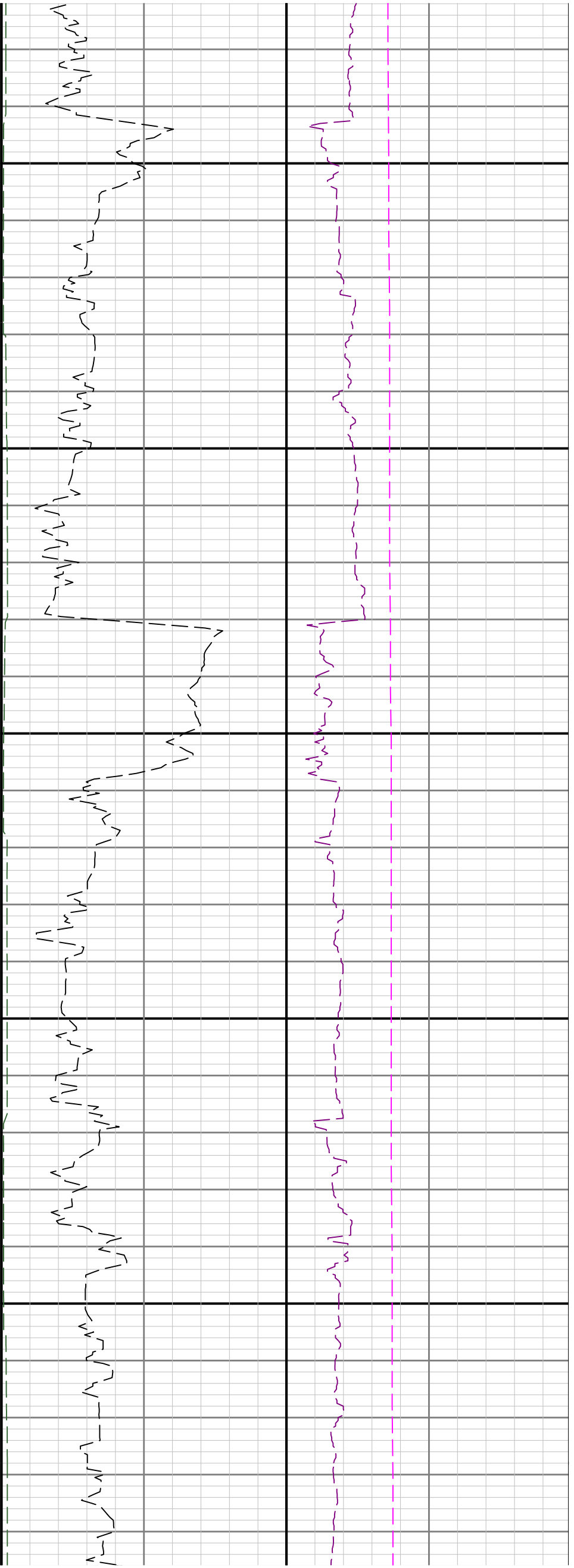

3500

3600

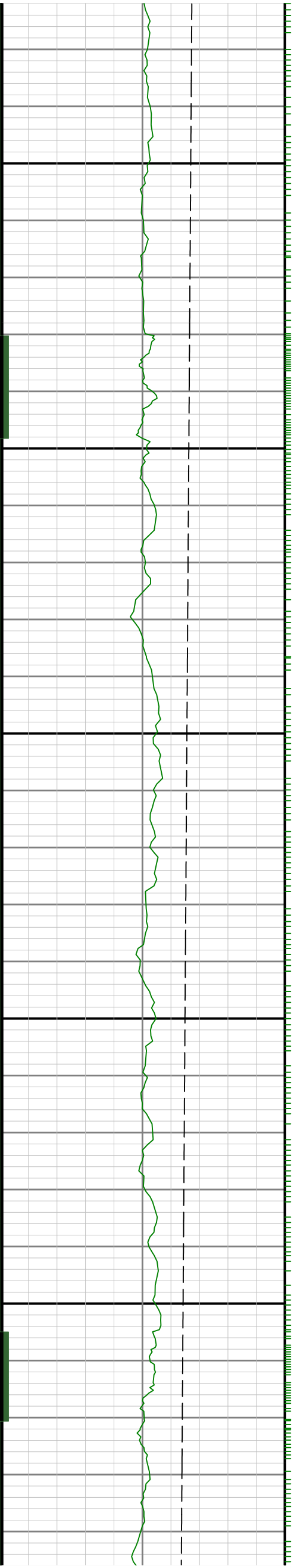



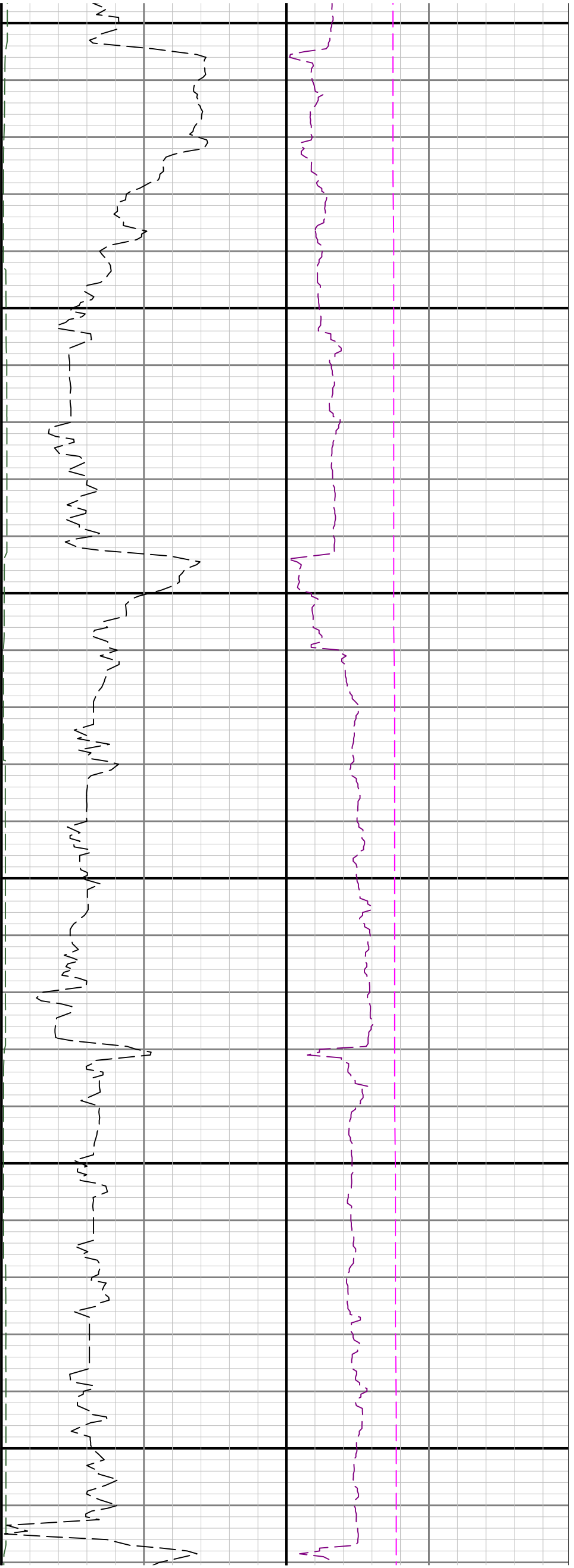

3700

3800

3900

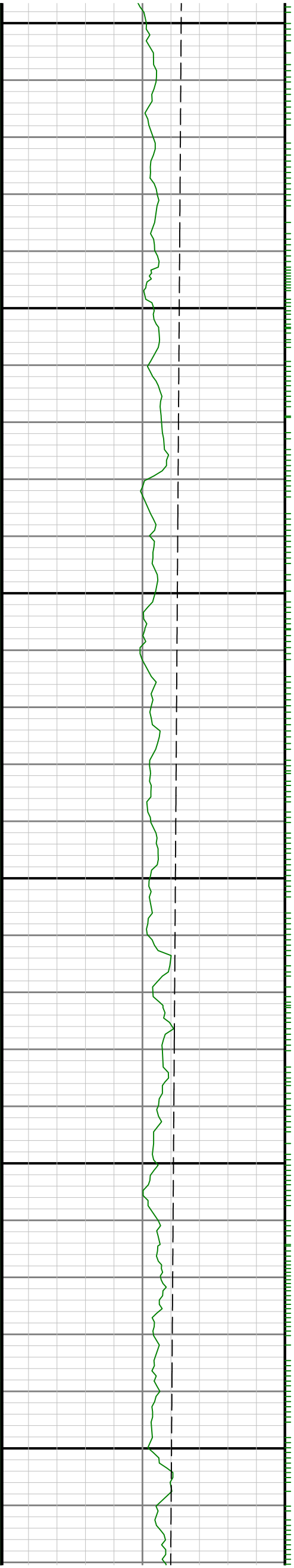

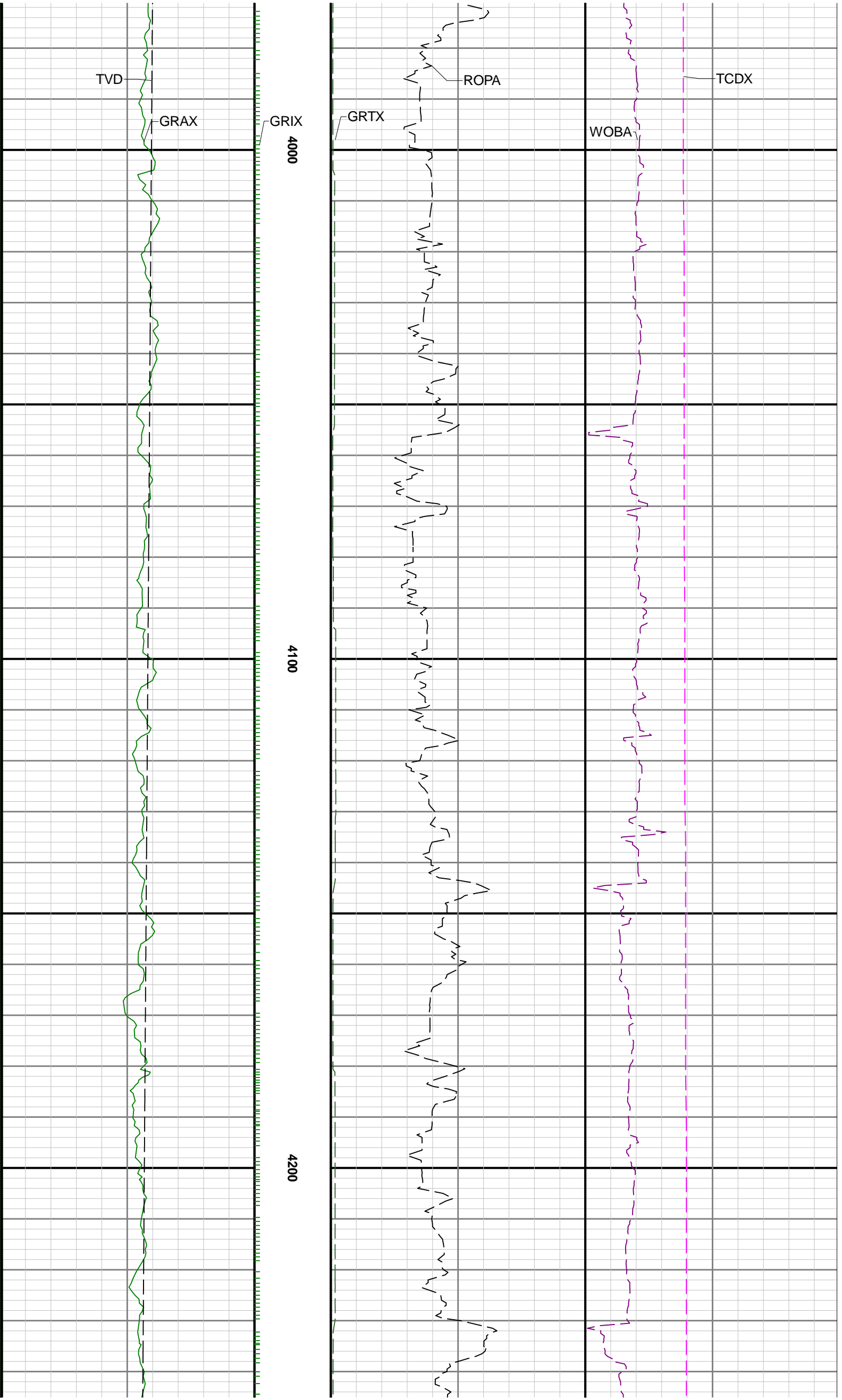

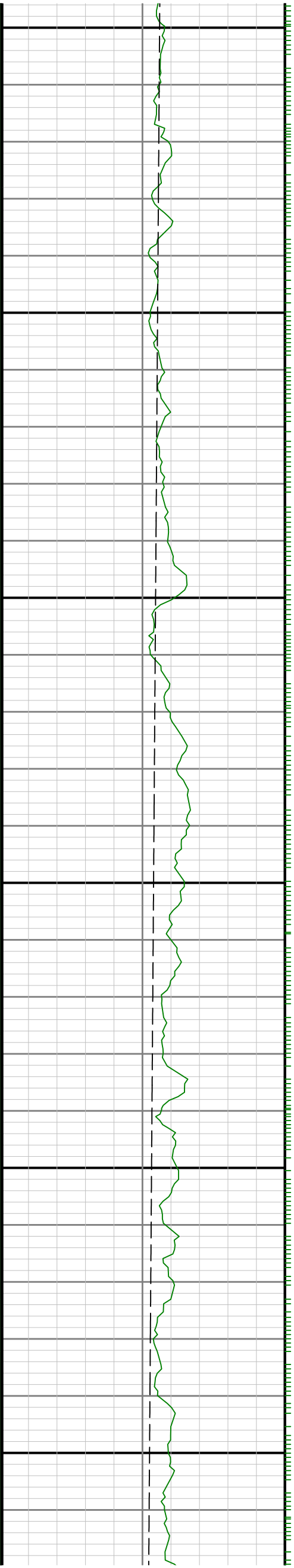
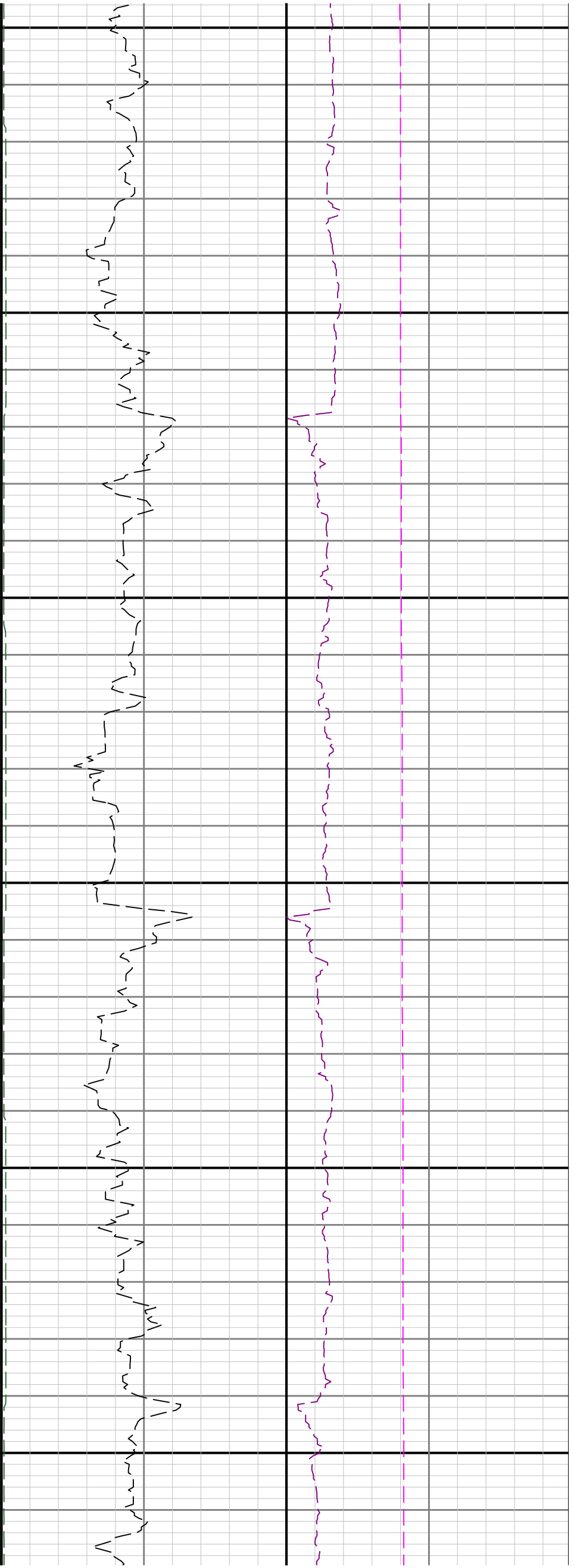

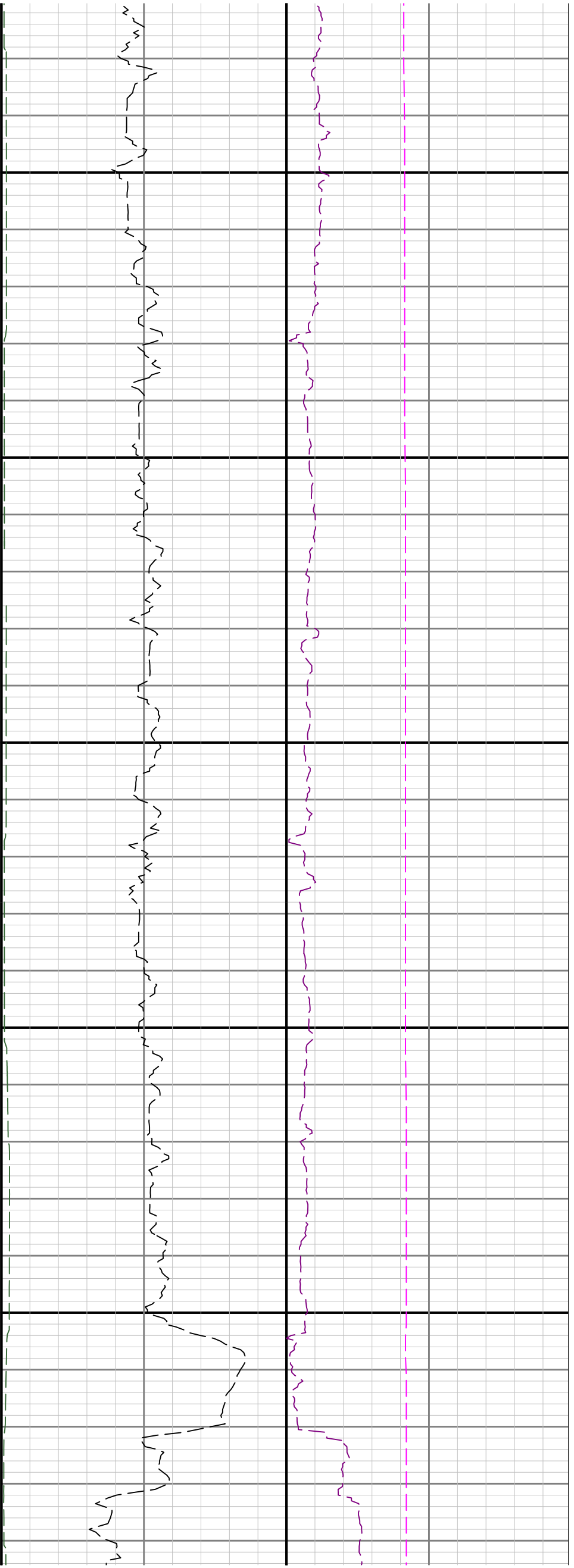

4600

4700

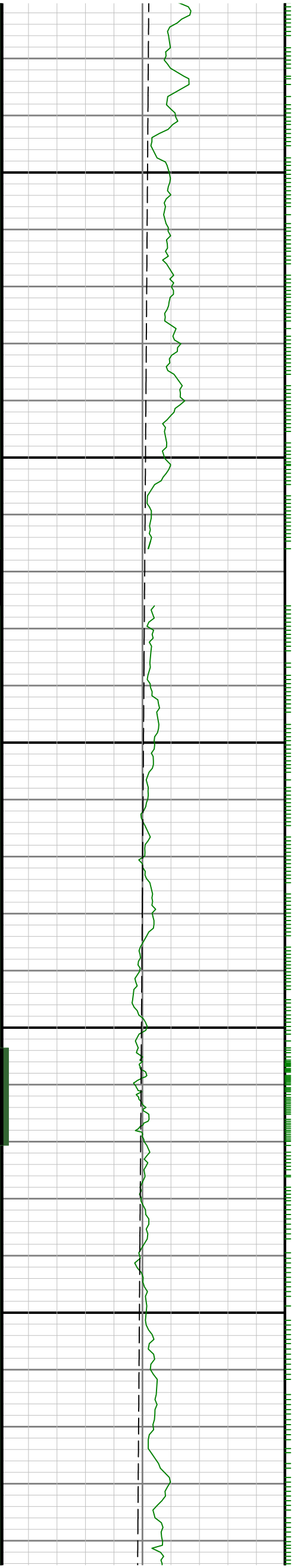

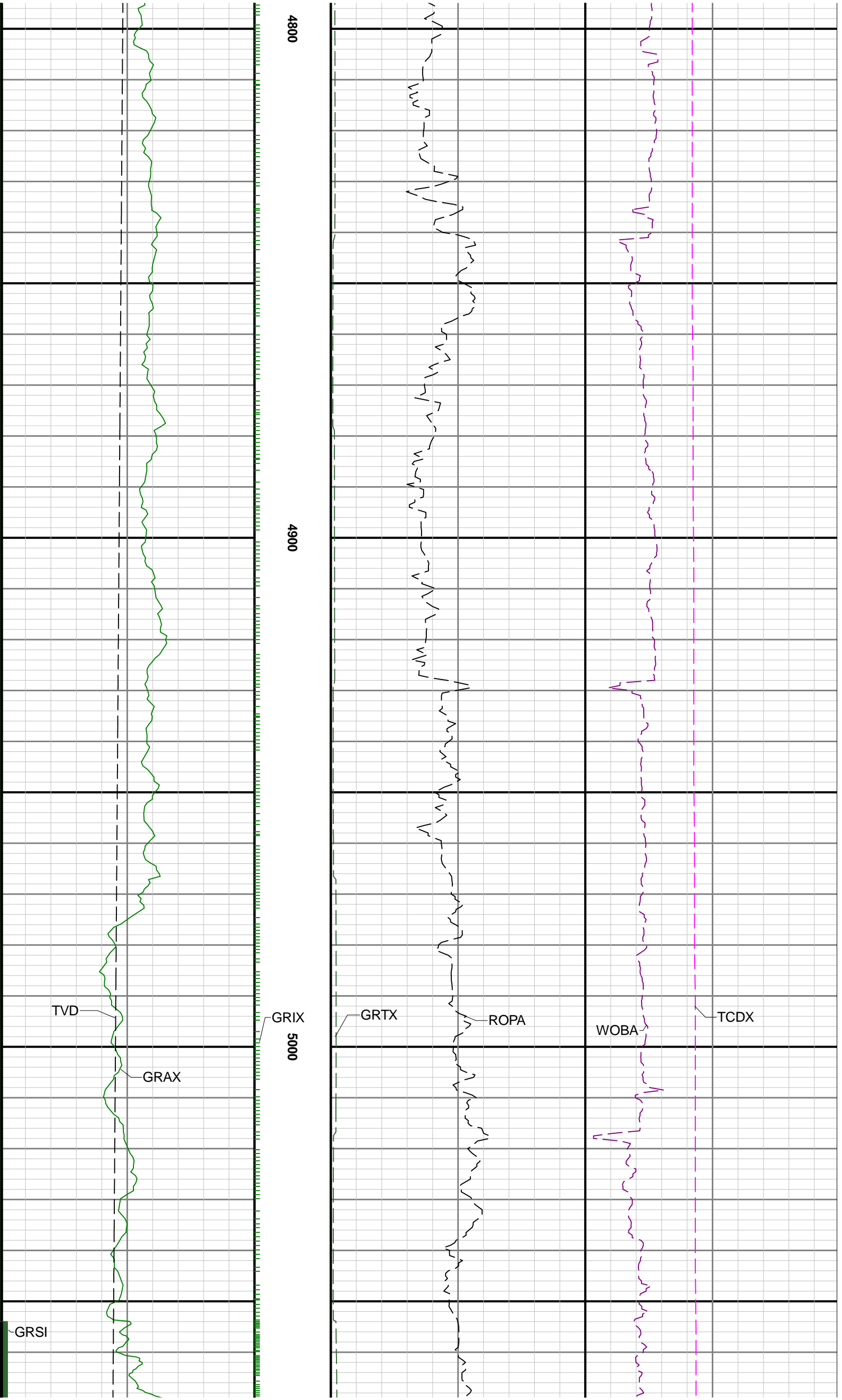

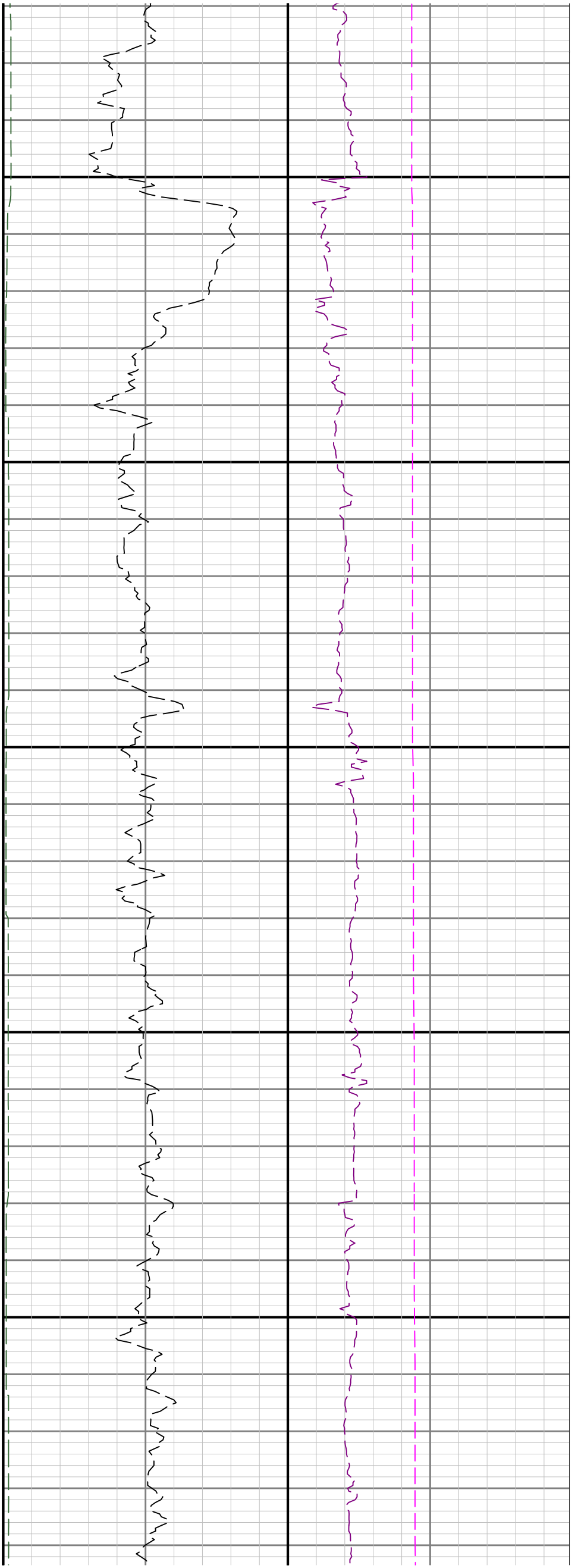

5100

5200

5300

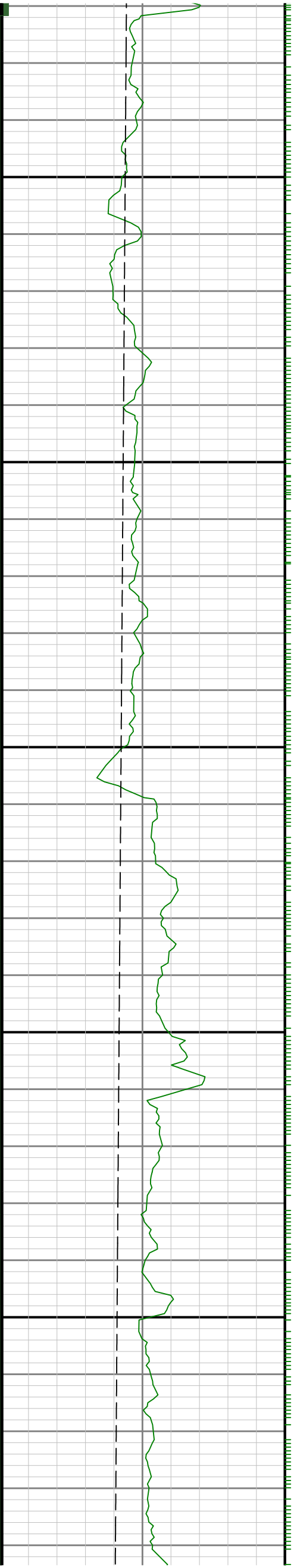

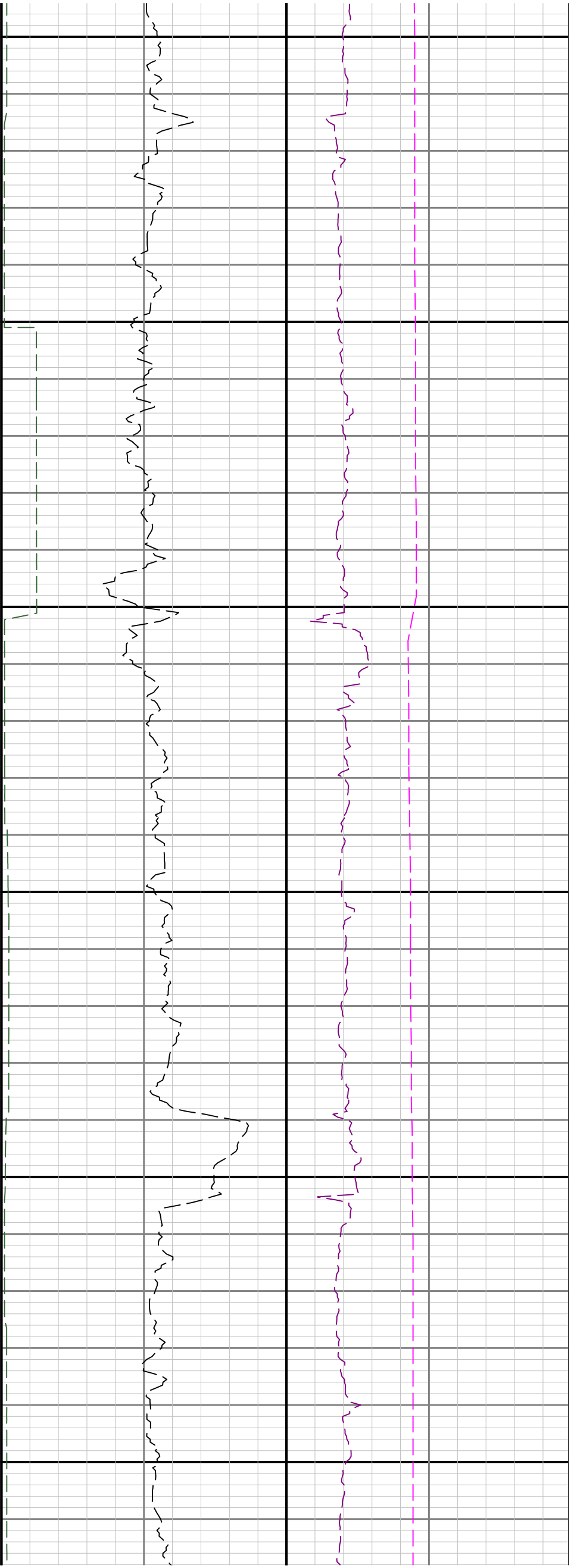

5400

5500

5600

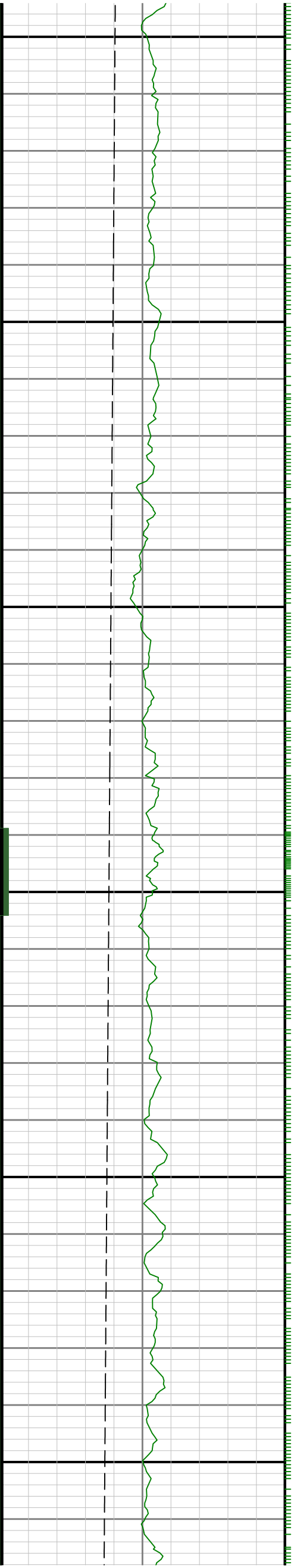

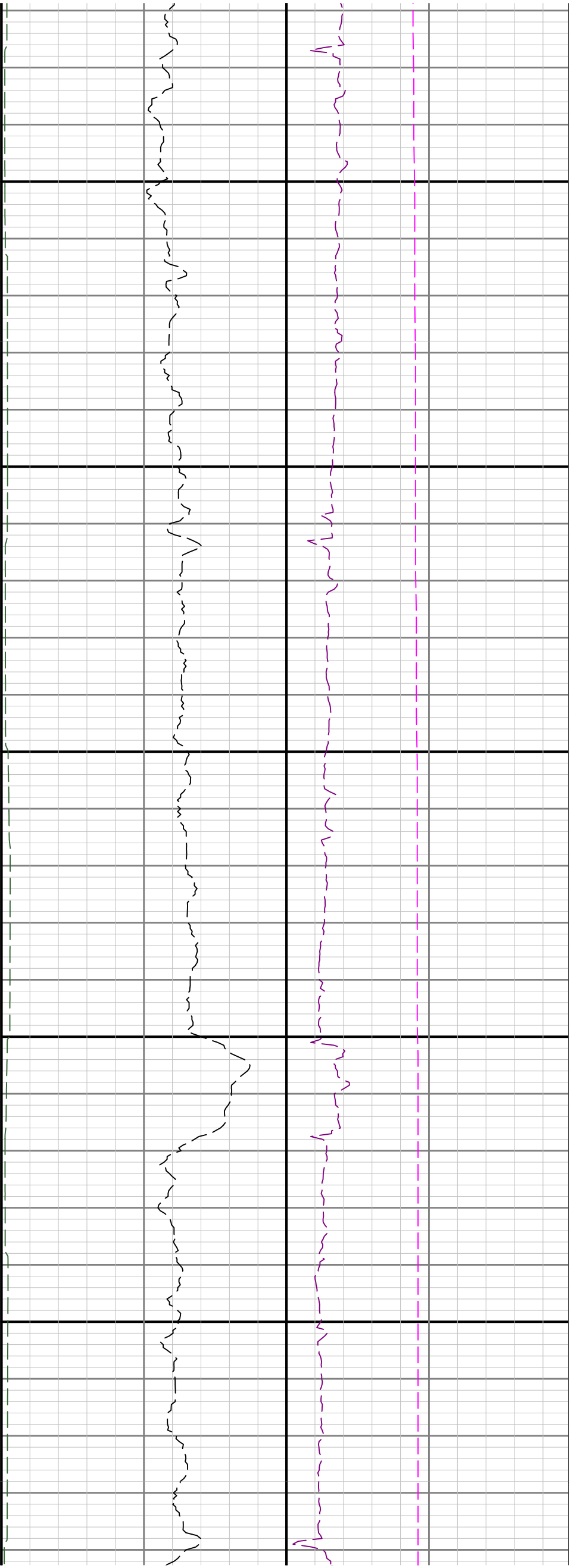



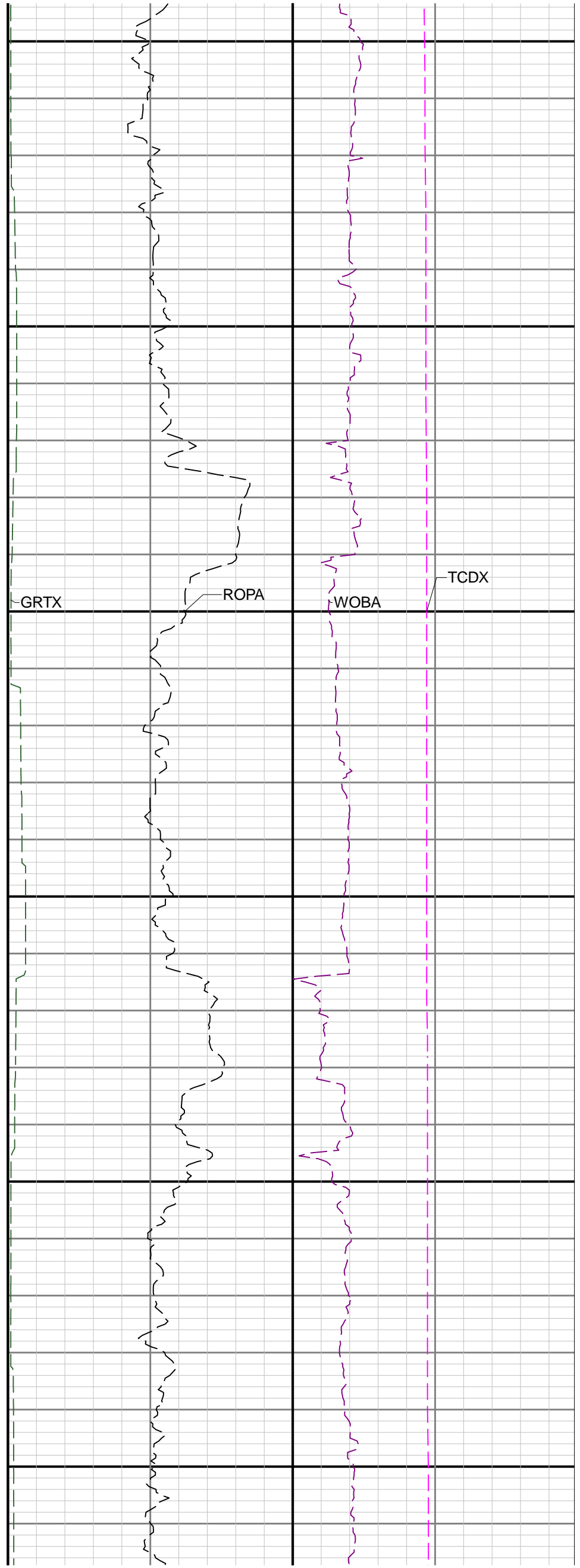
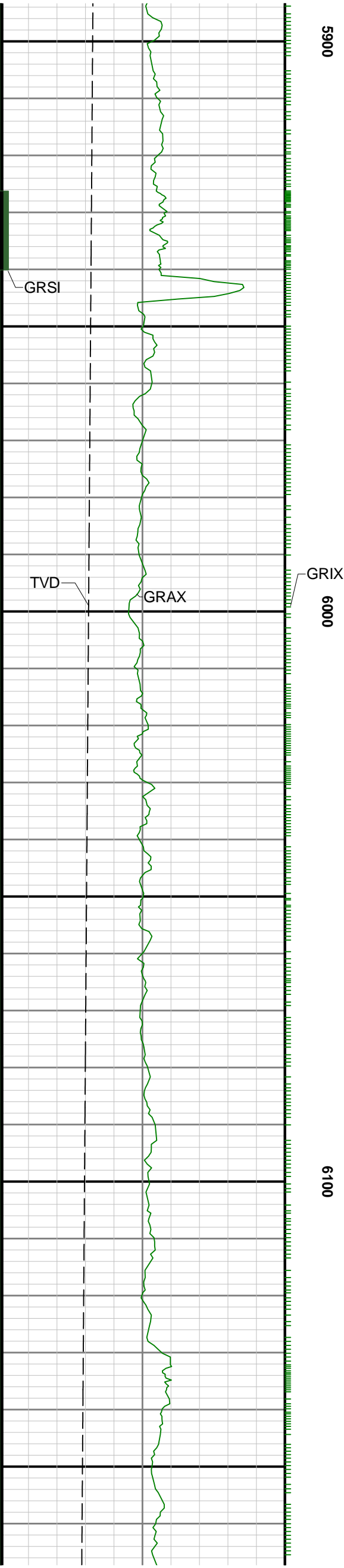

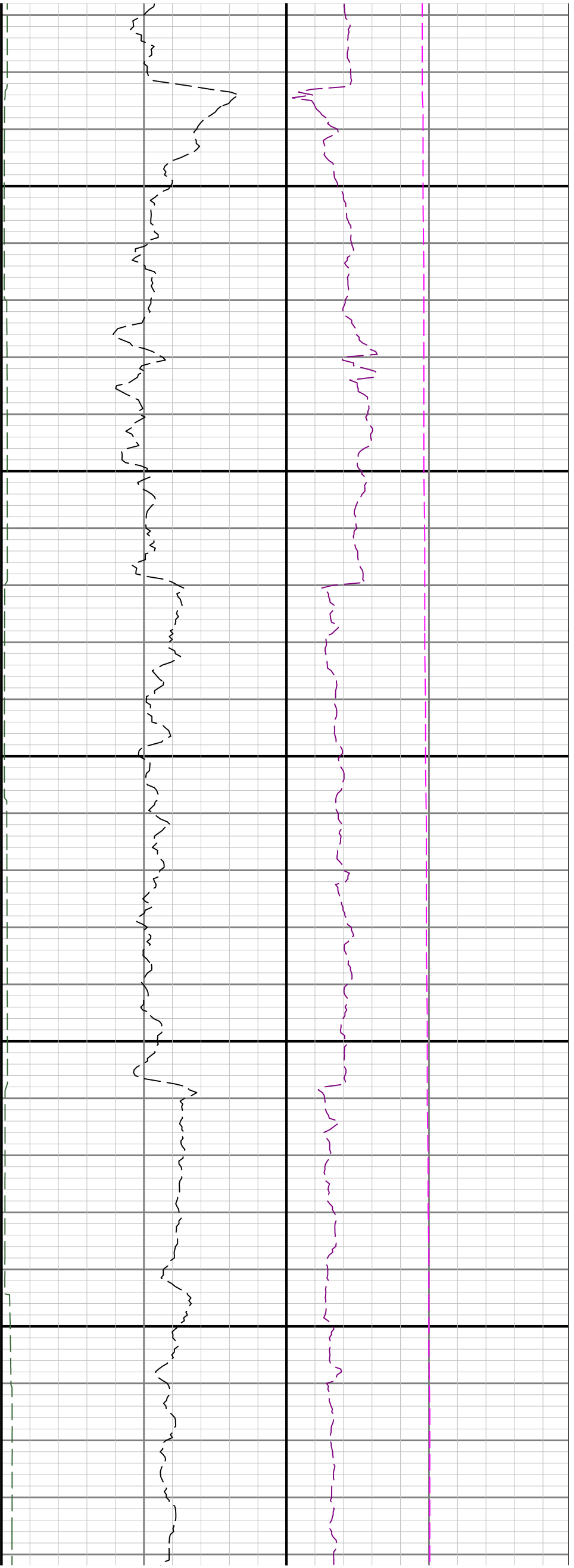

6200

6300

6400

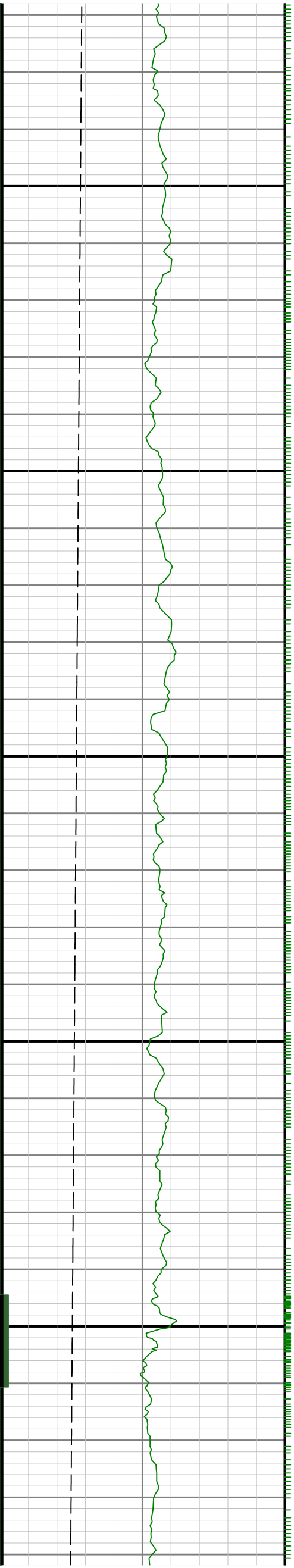

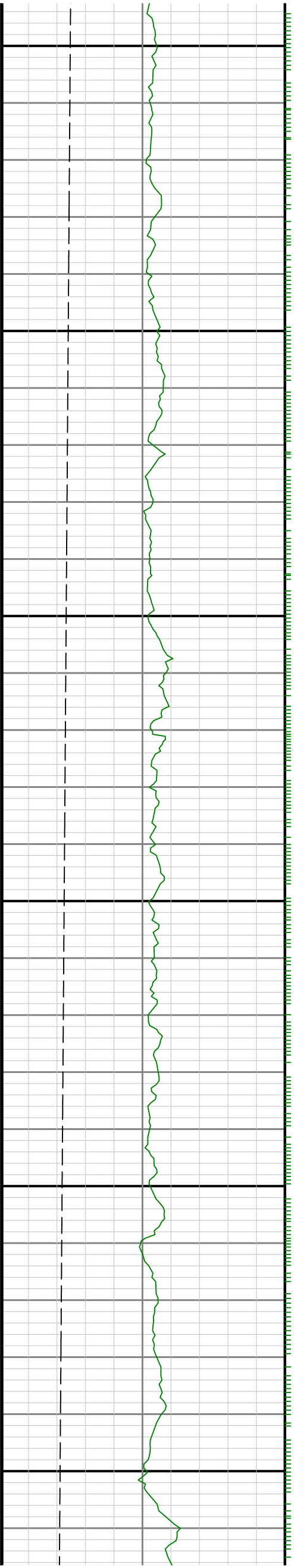

6500

6600

6700

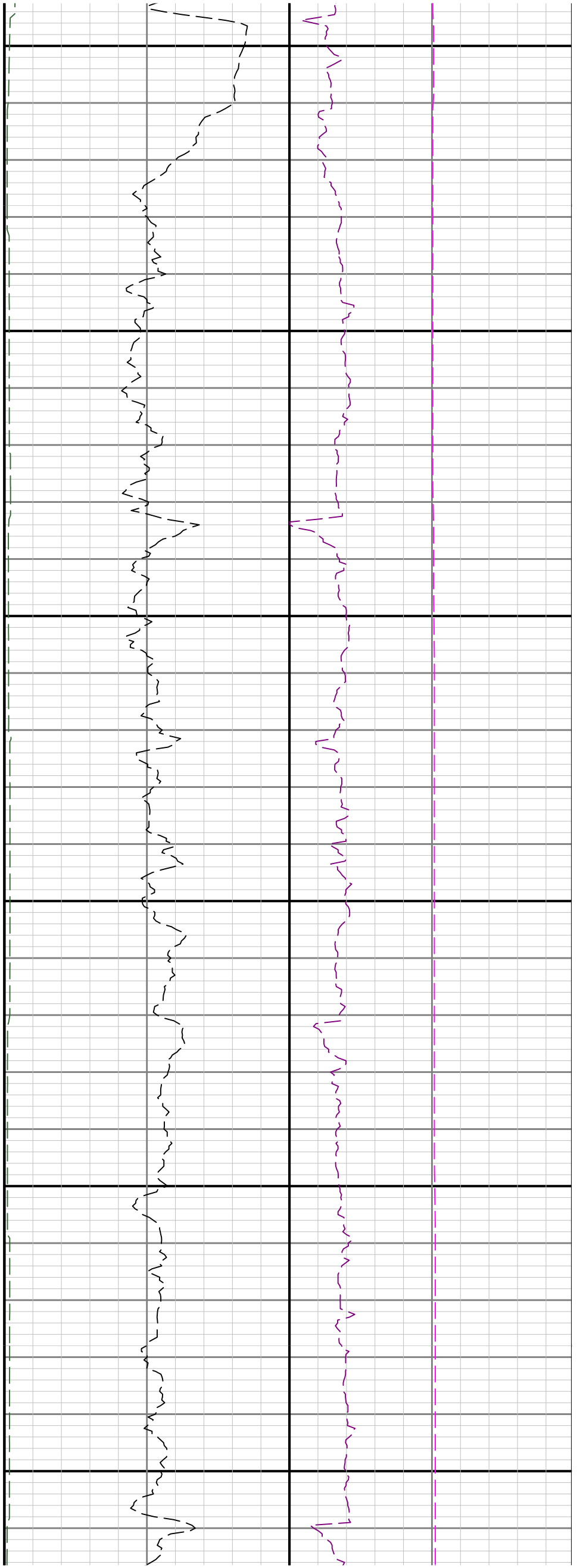

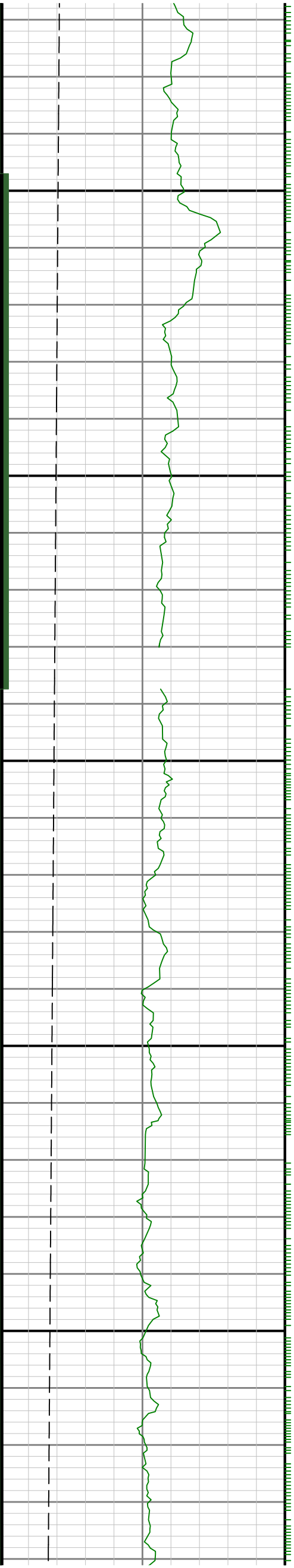

0069

0089

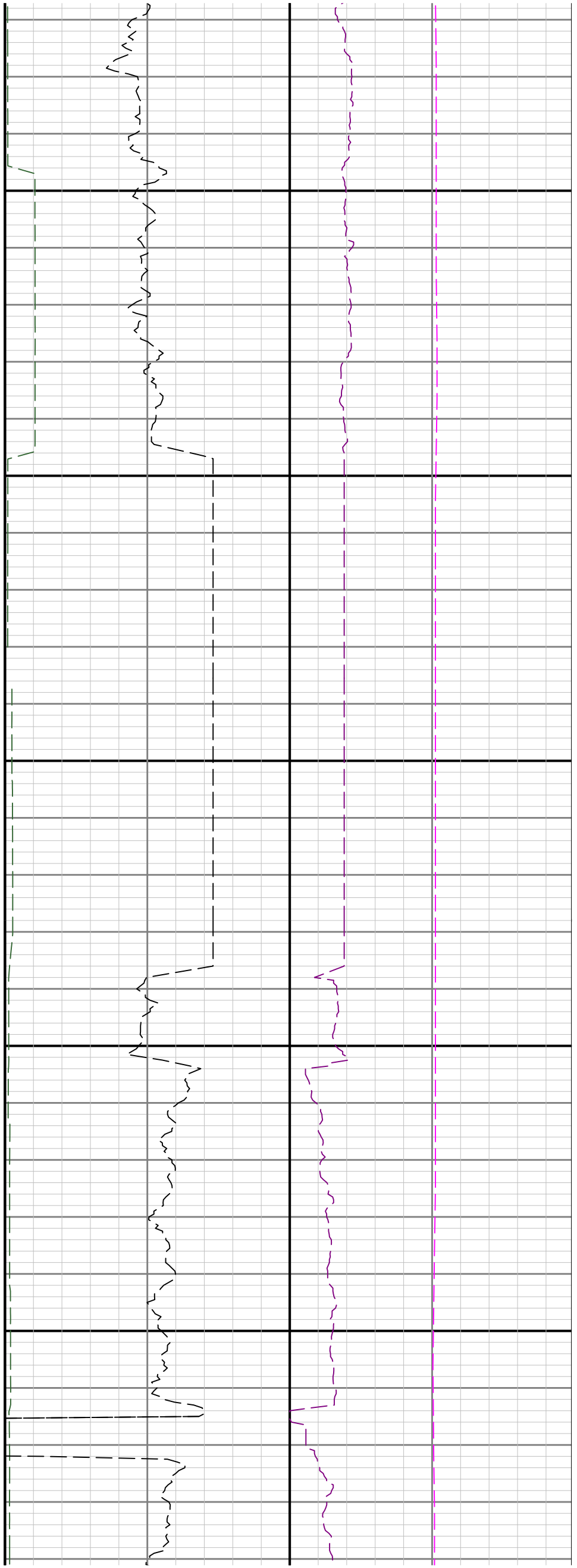

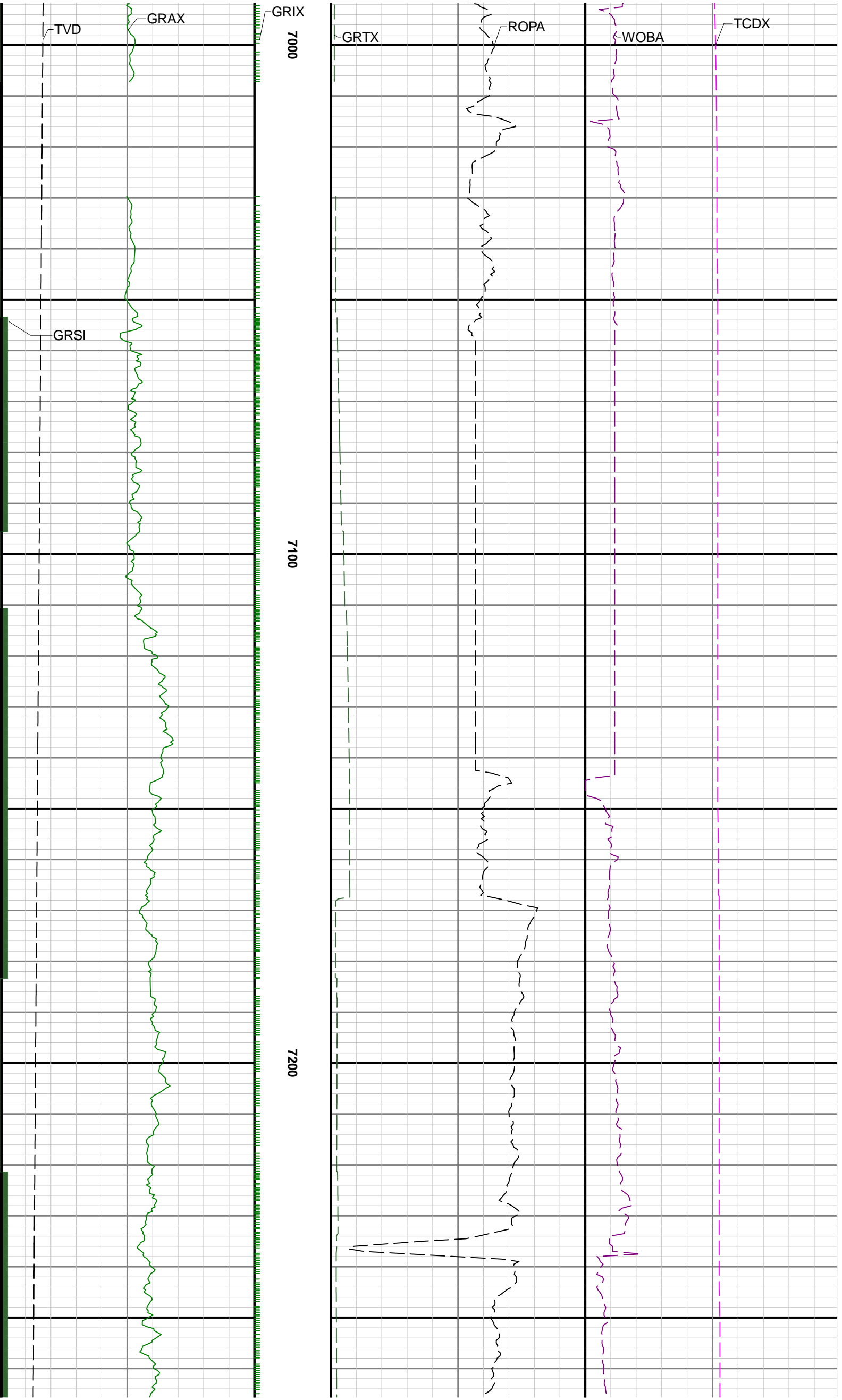

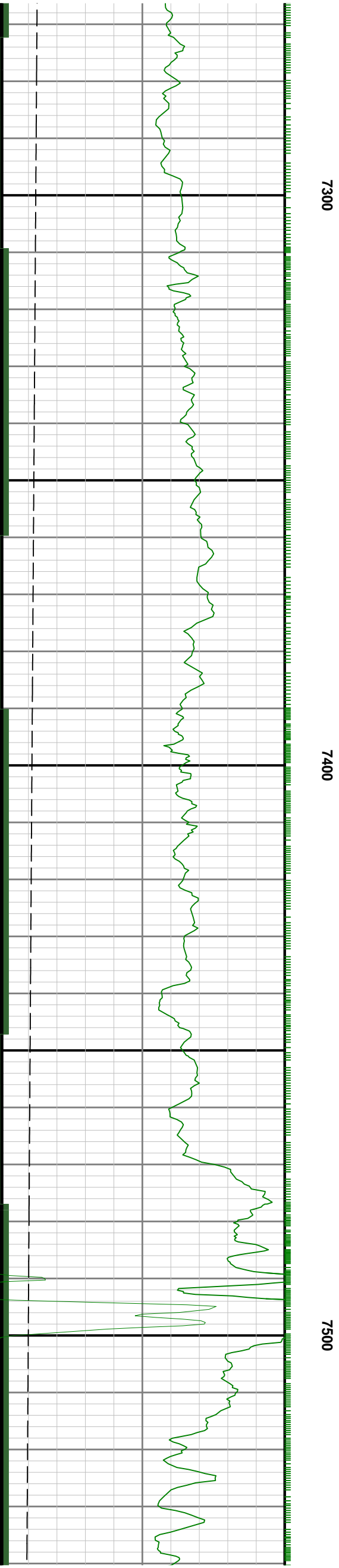
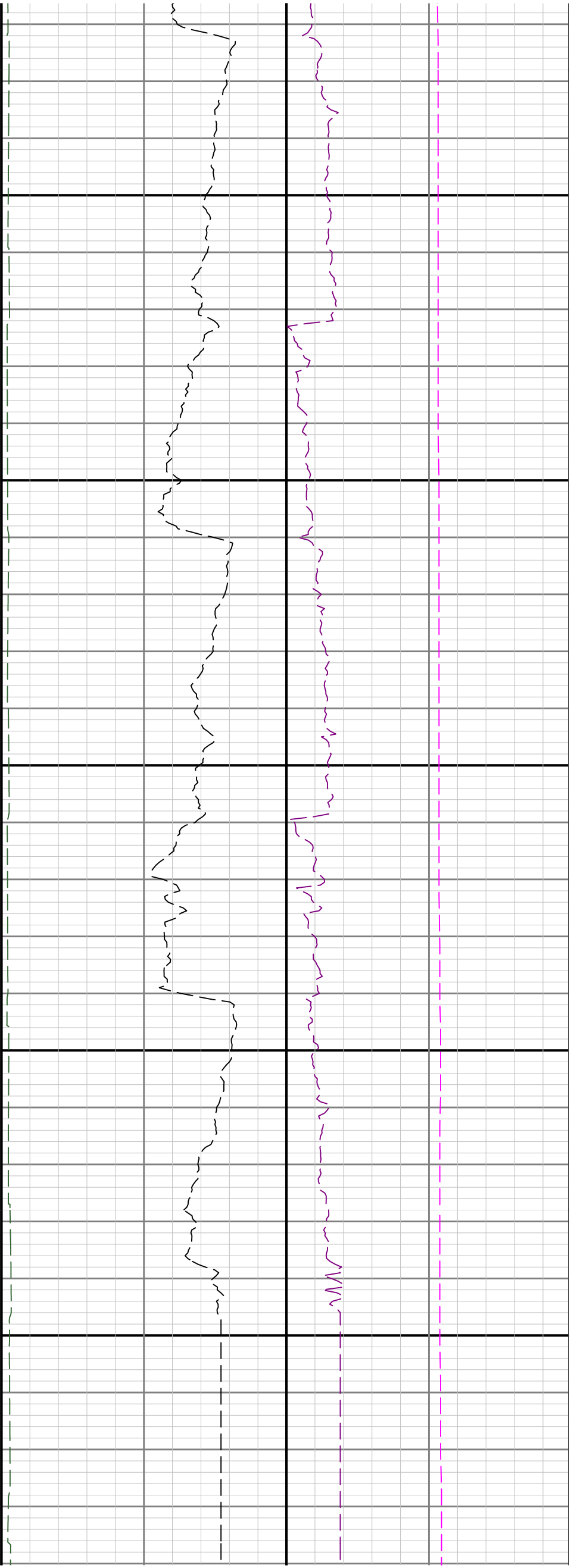

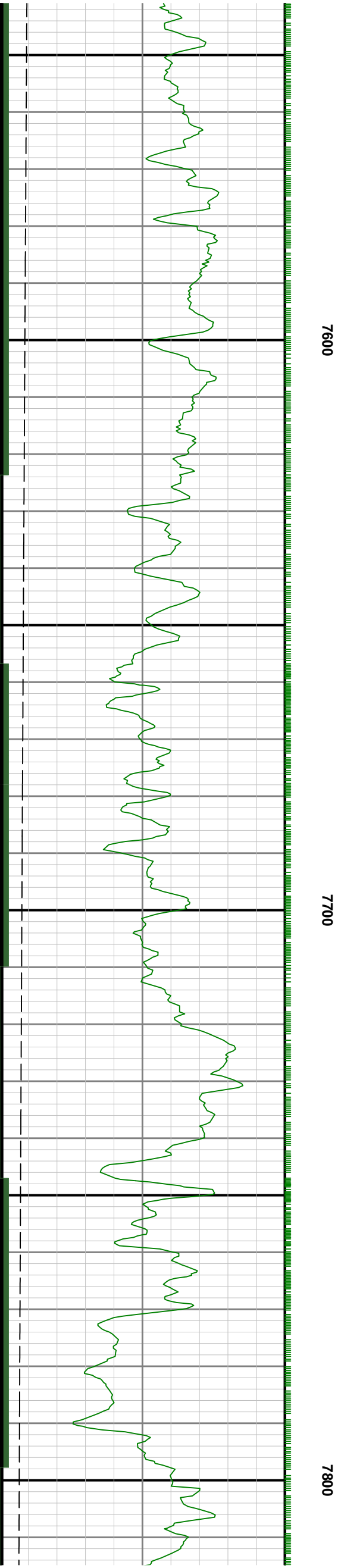
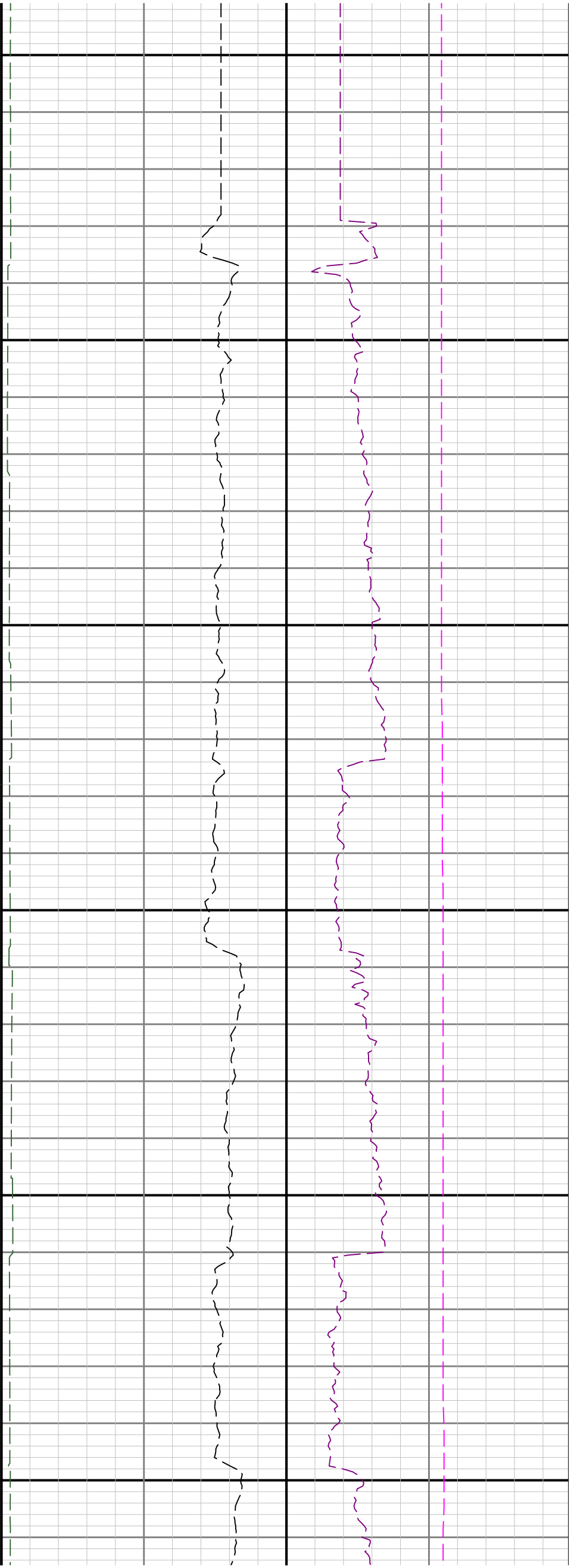

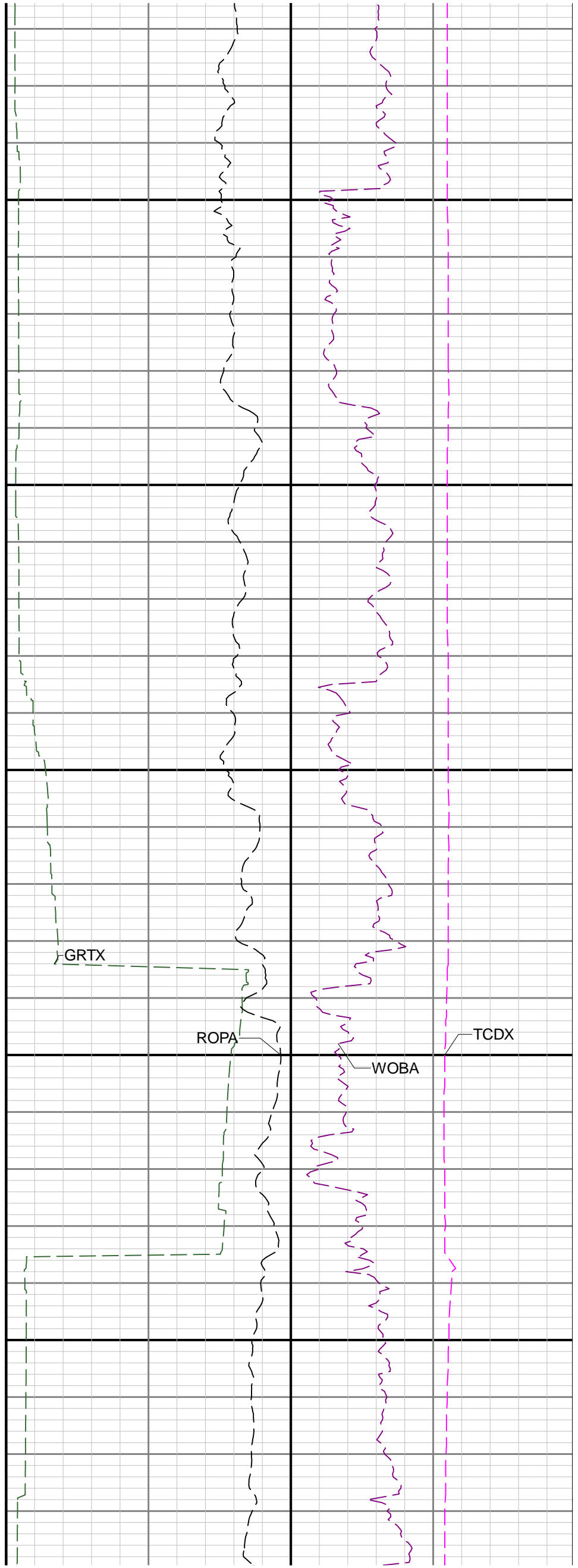
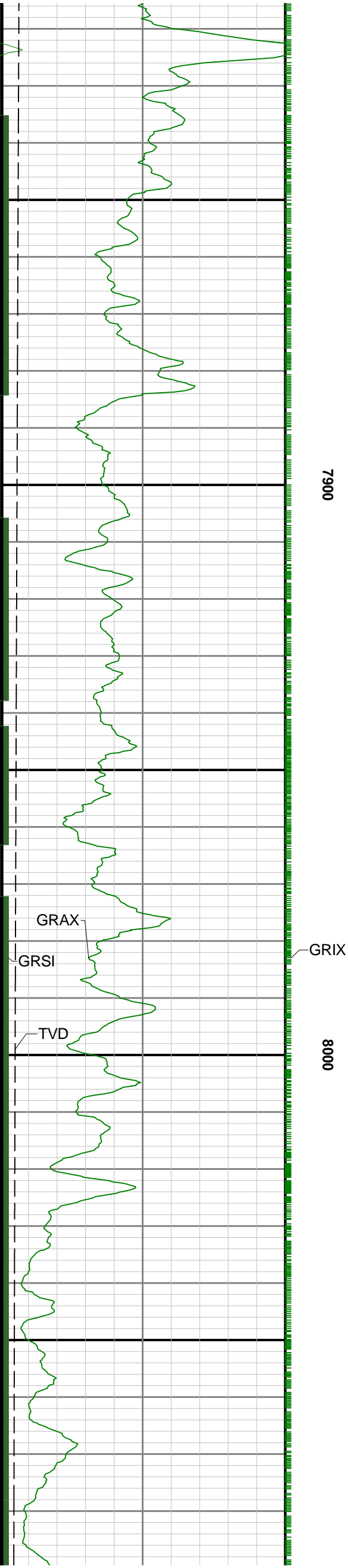



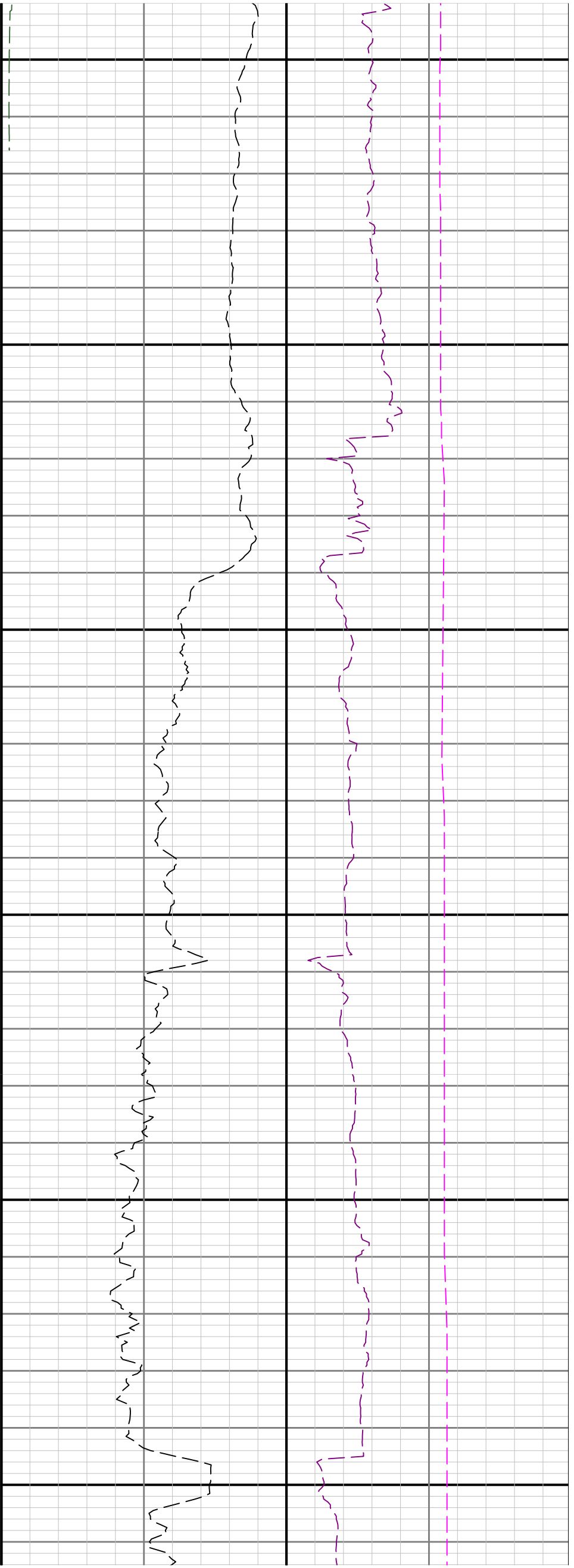

R1↔R2

8100

8200

8300

See Remark 1

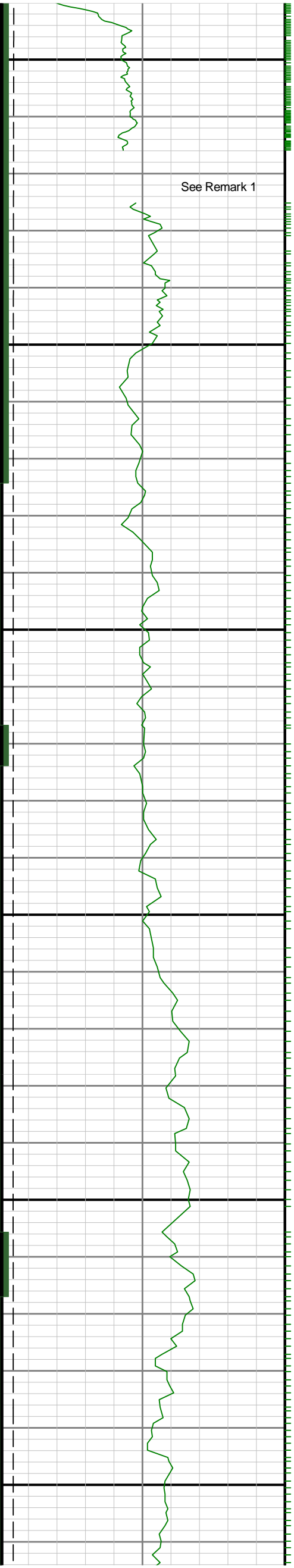

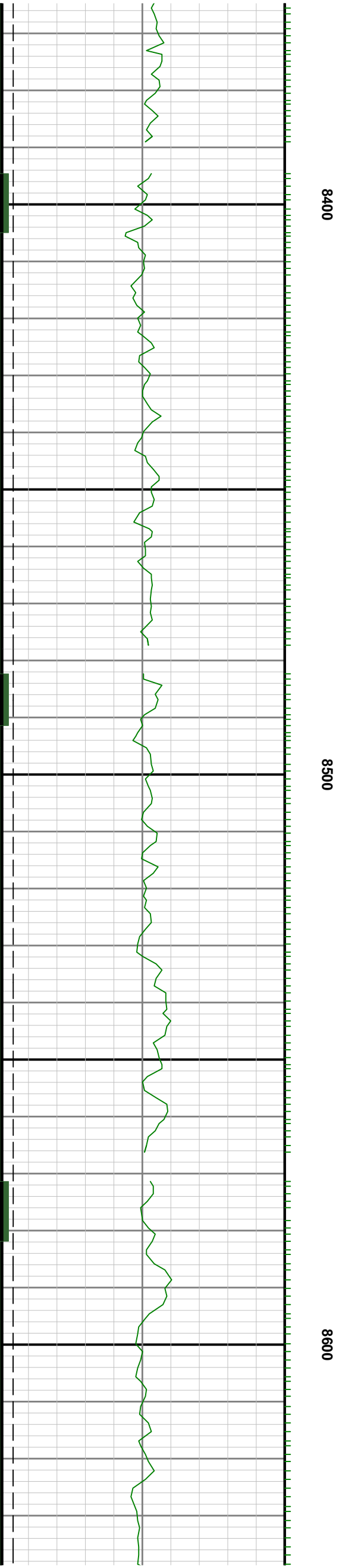
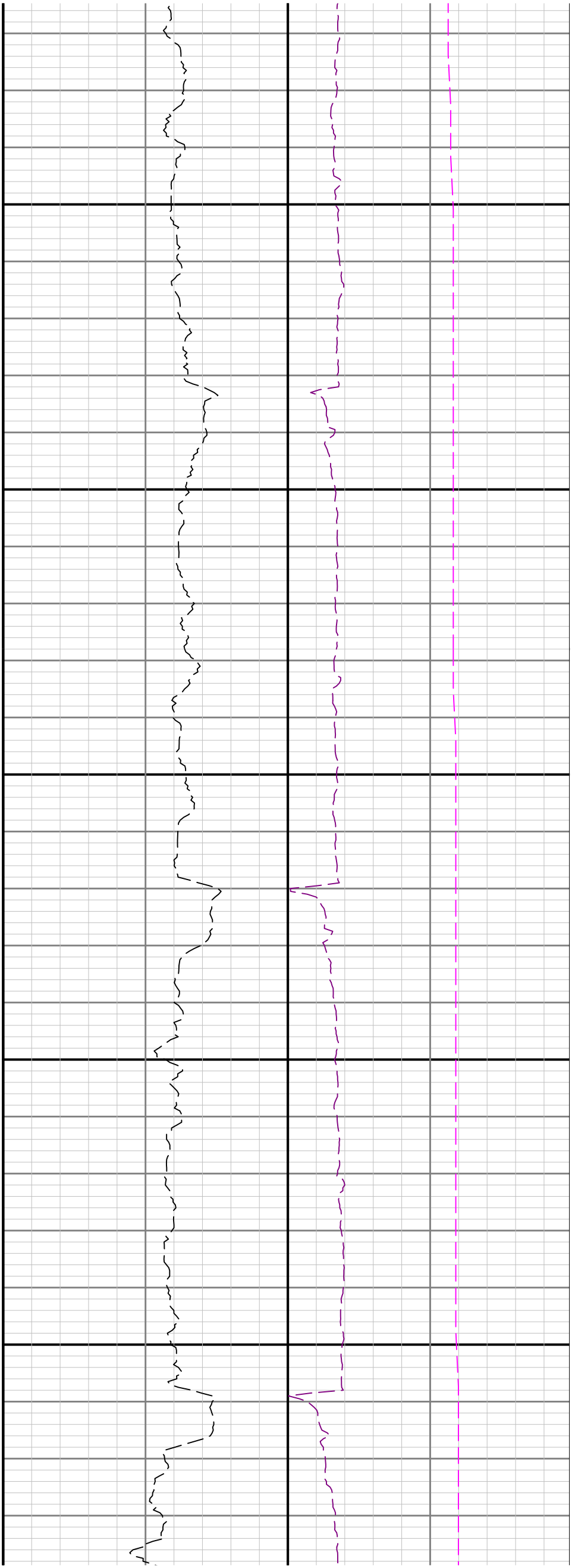

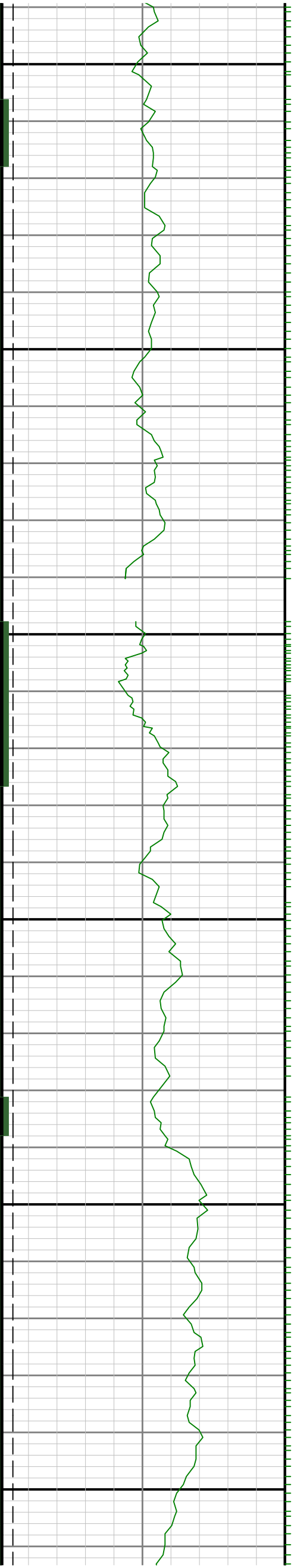

8700

8800

8900

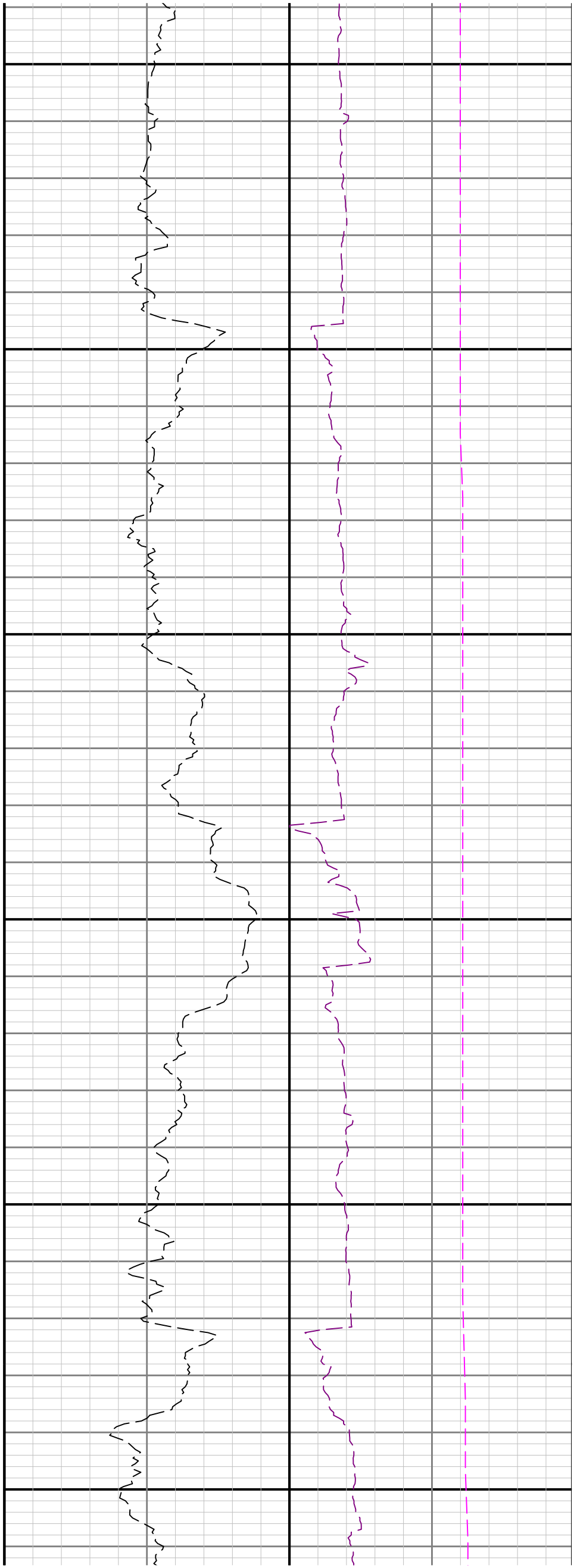

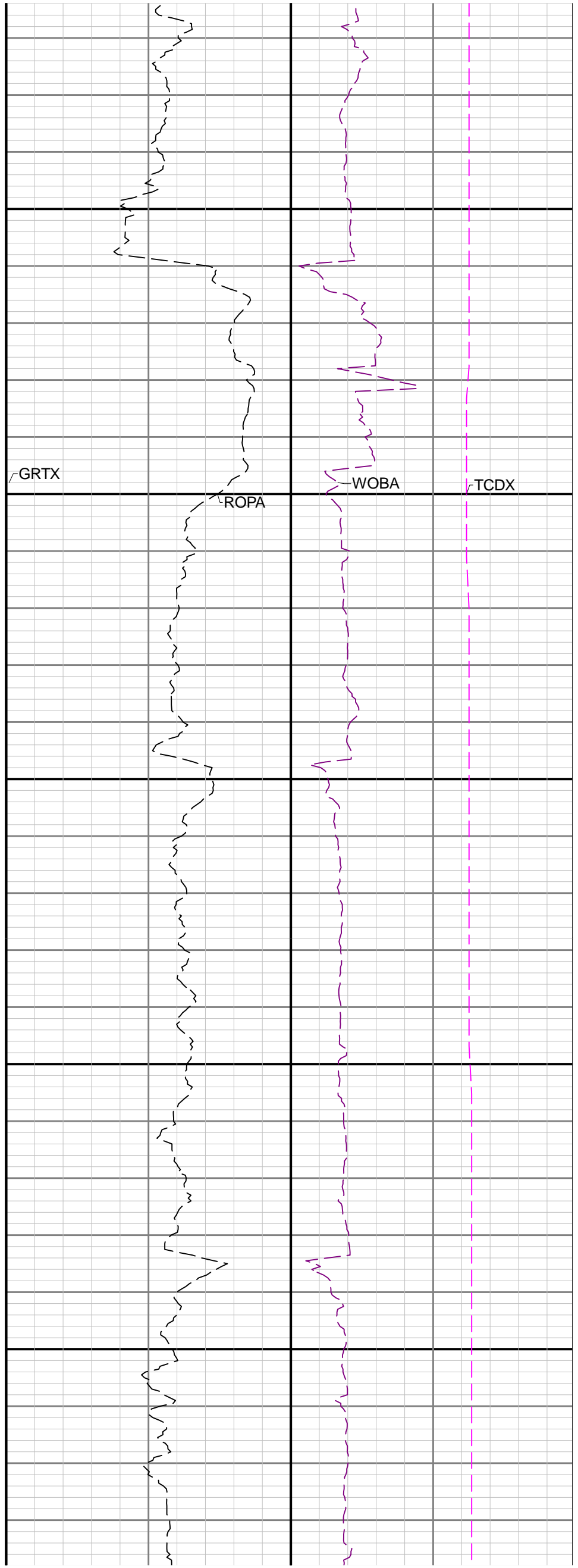
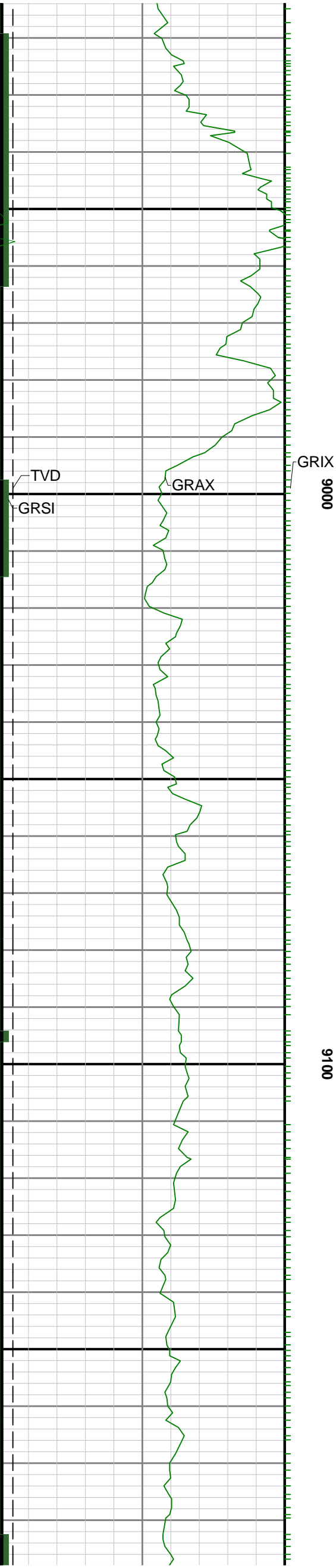

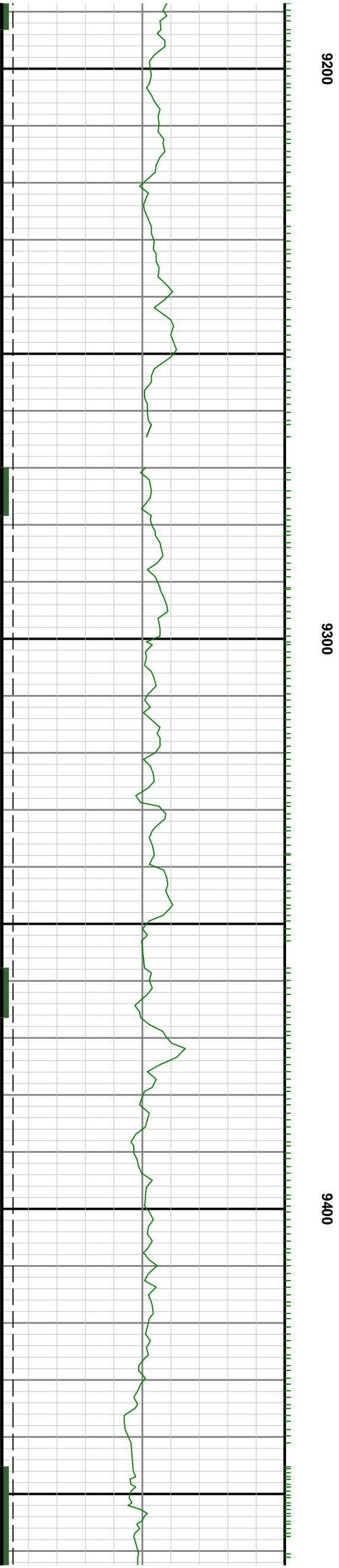
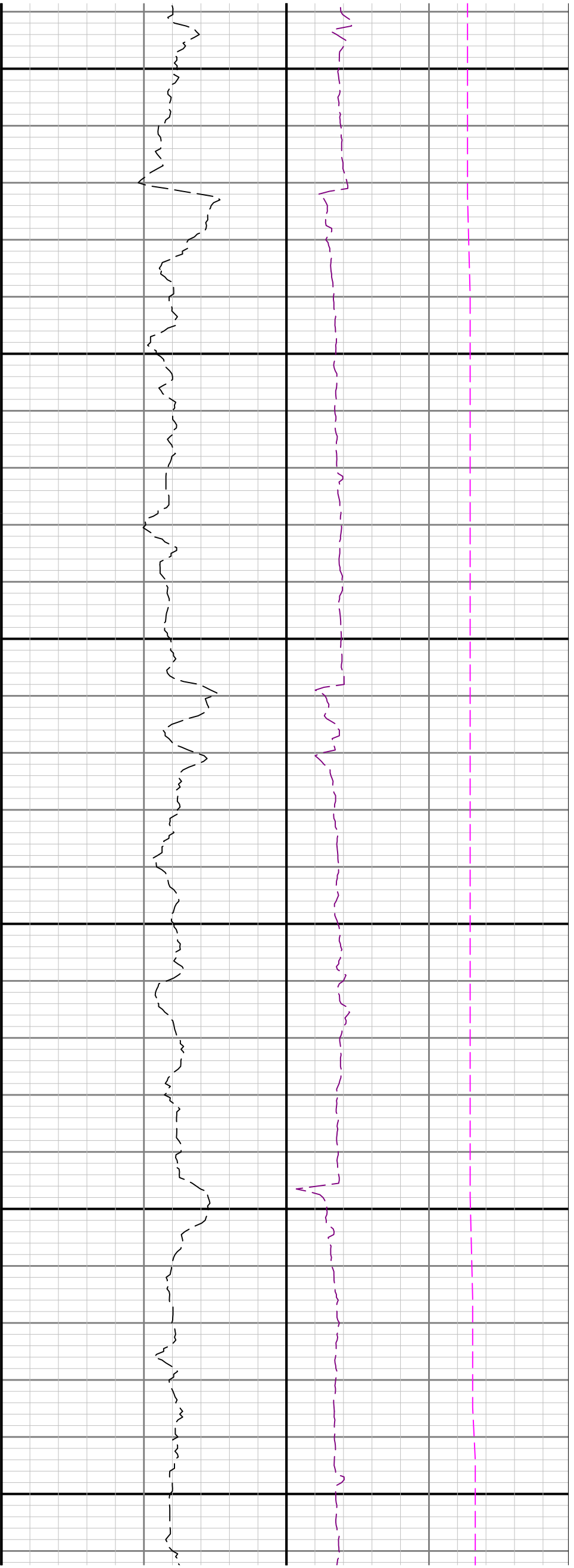

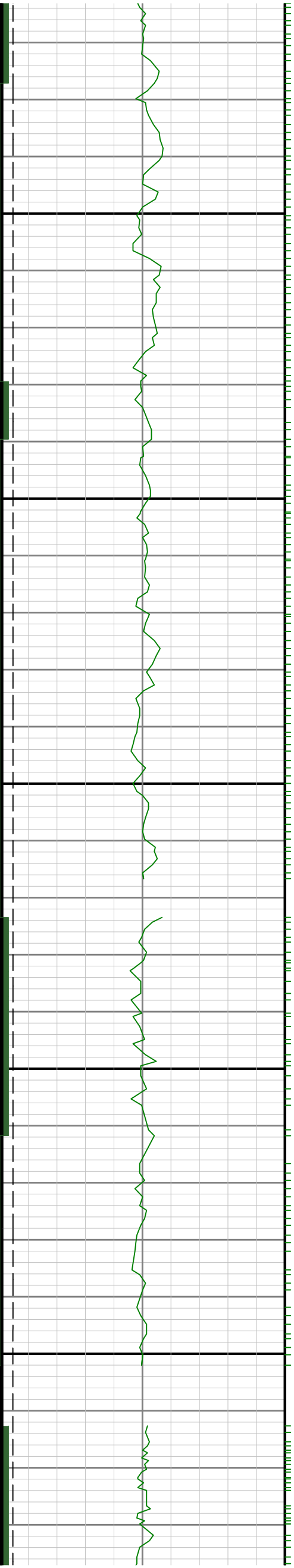

9500

9600

9700

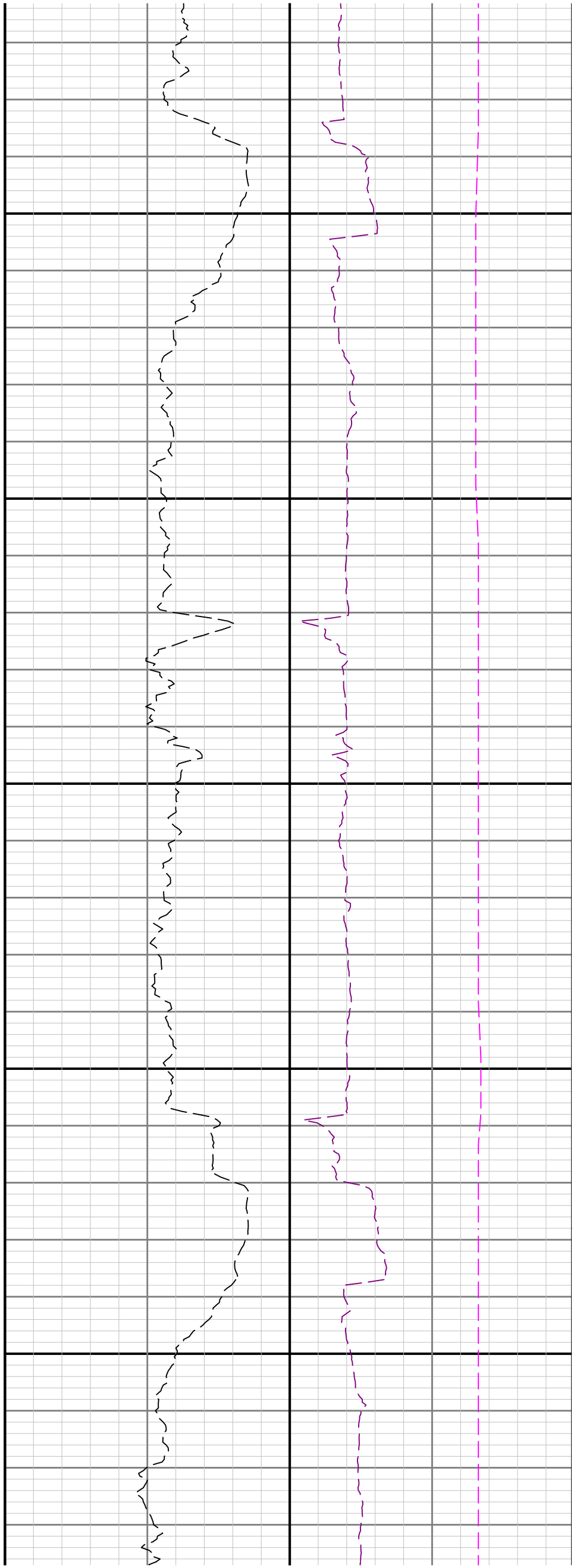

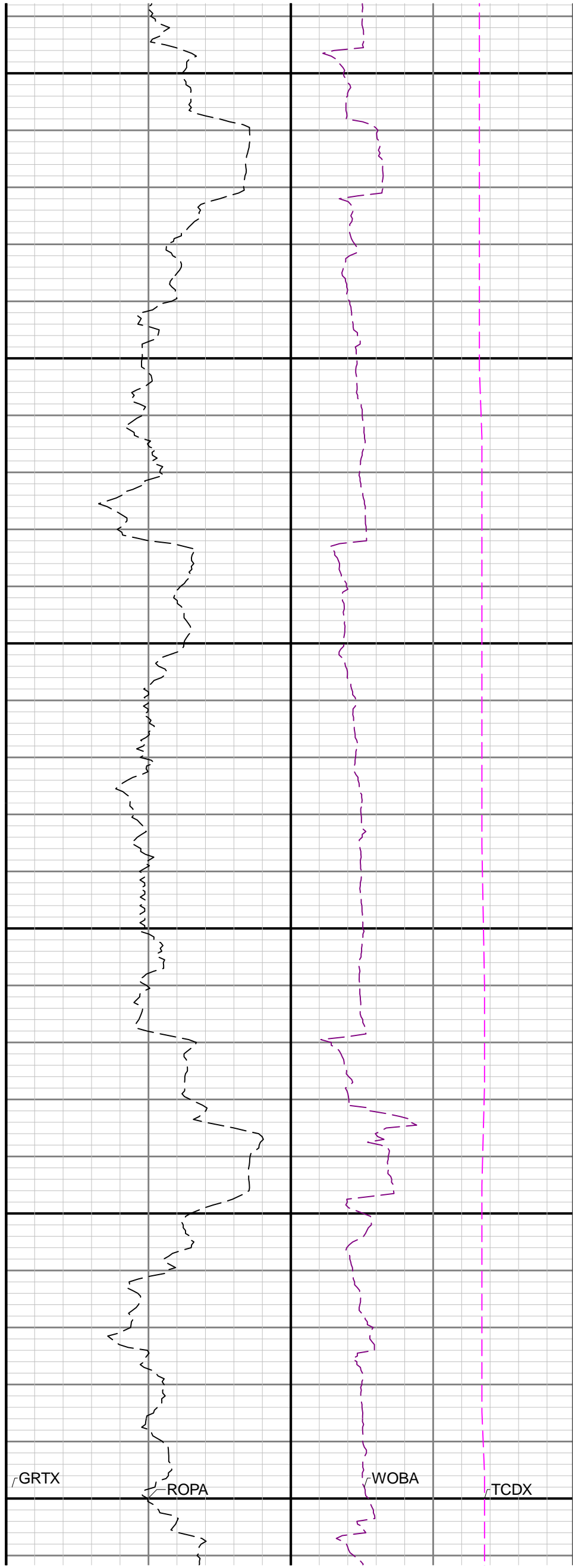
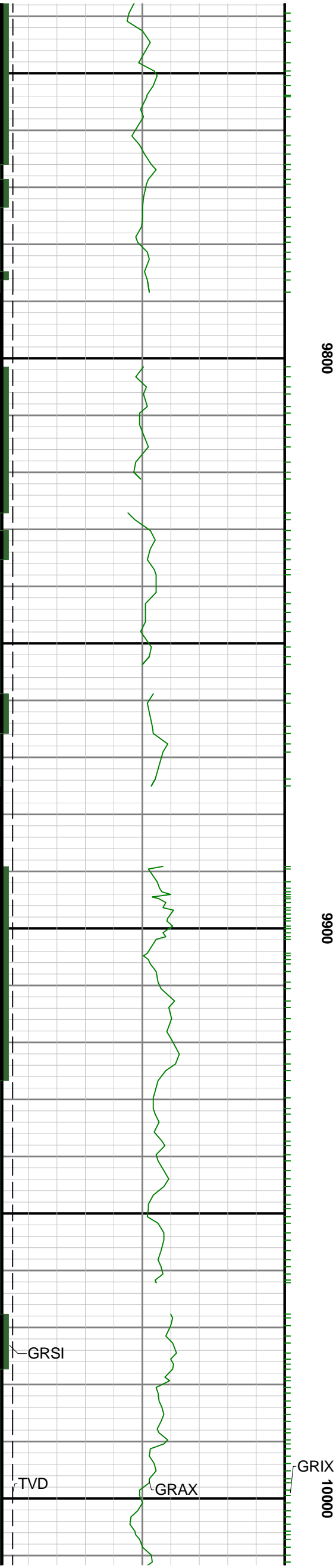

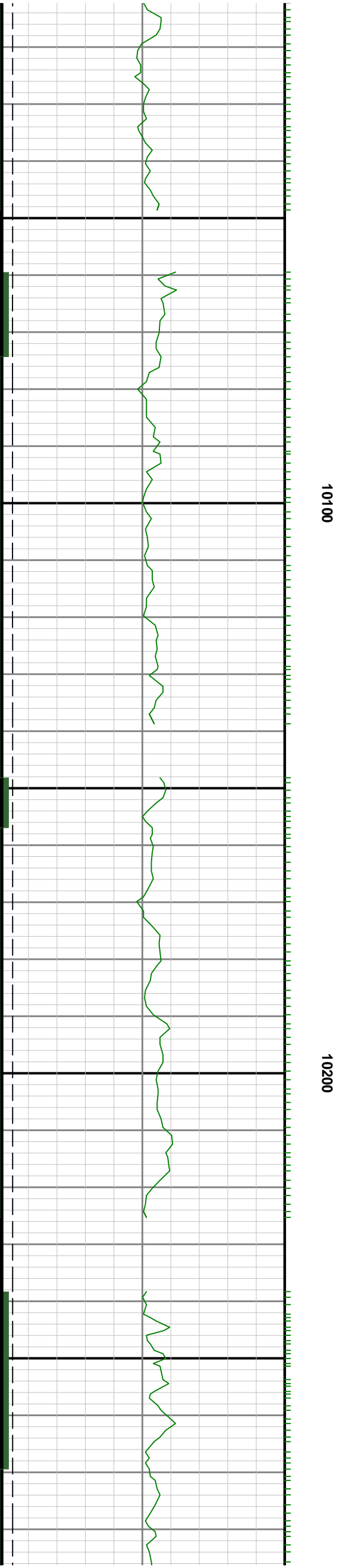
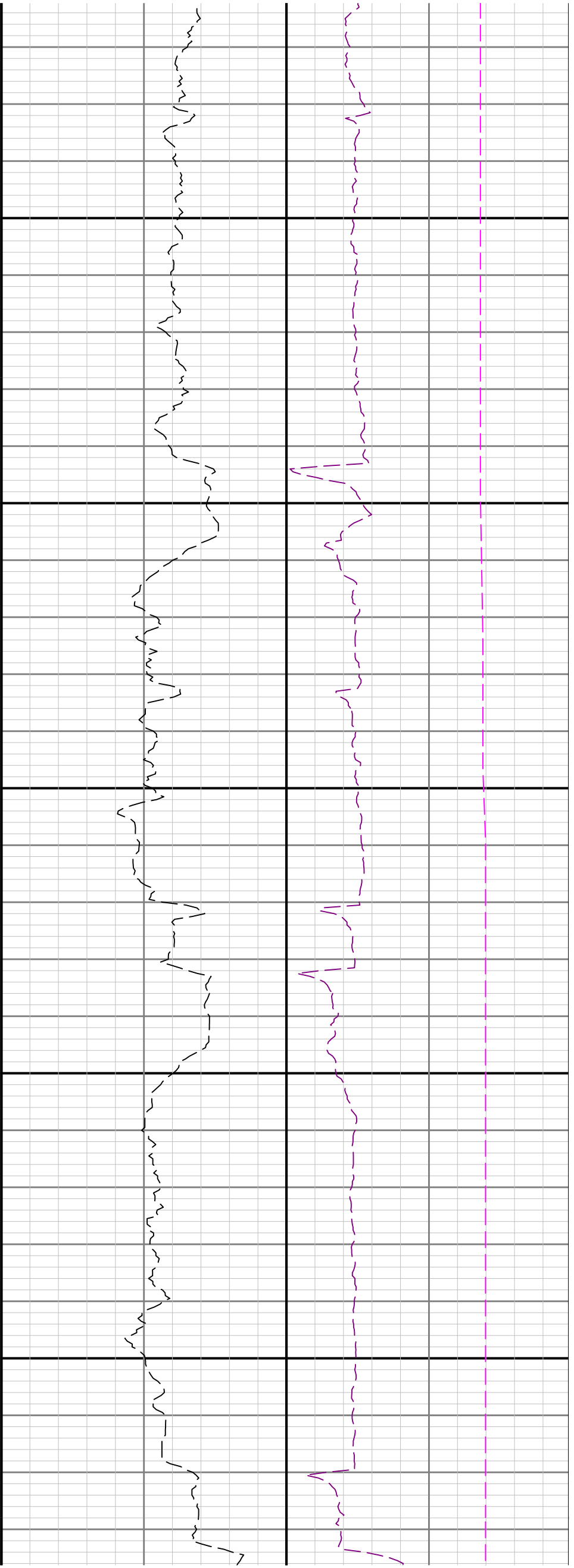



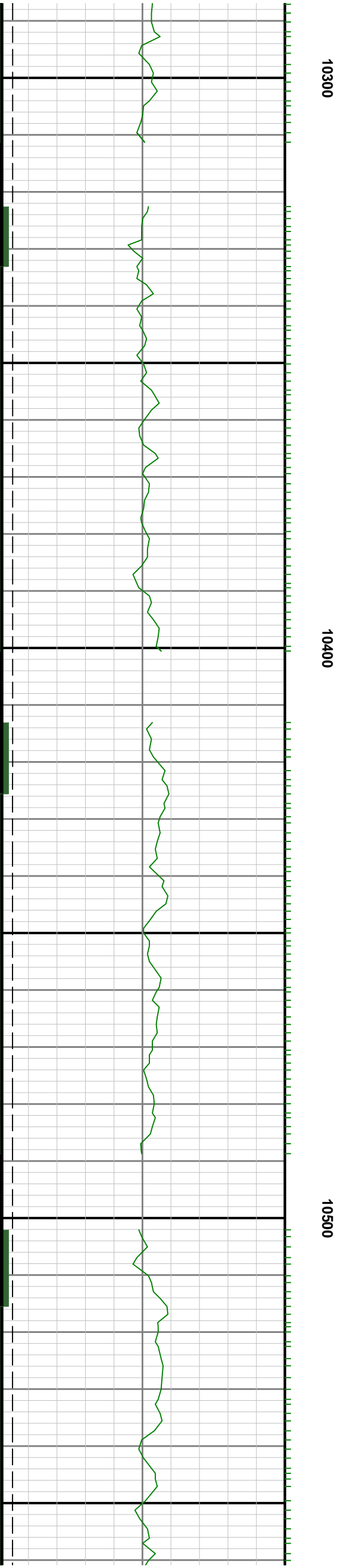

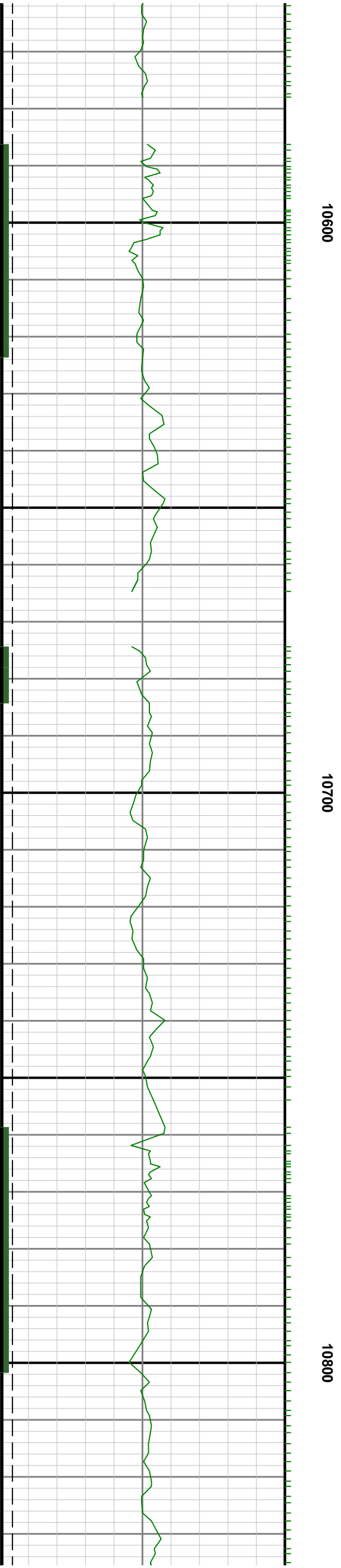
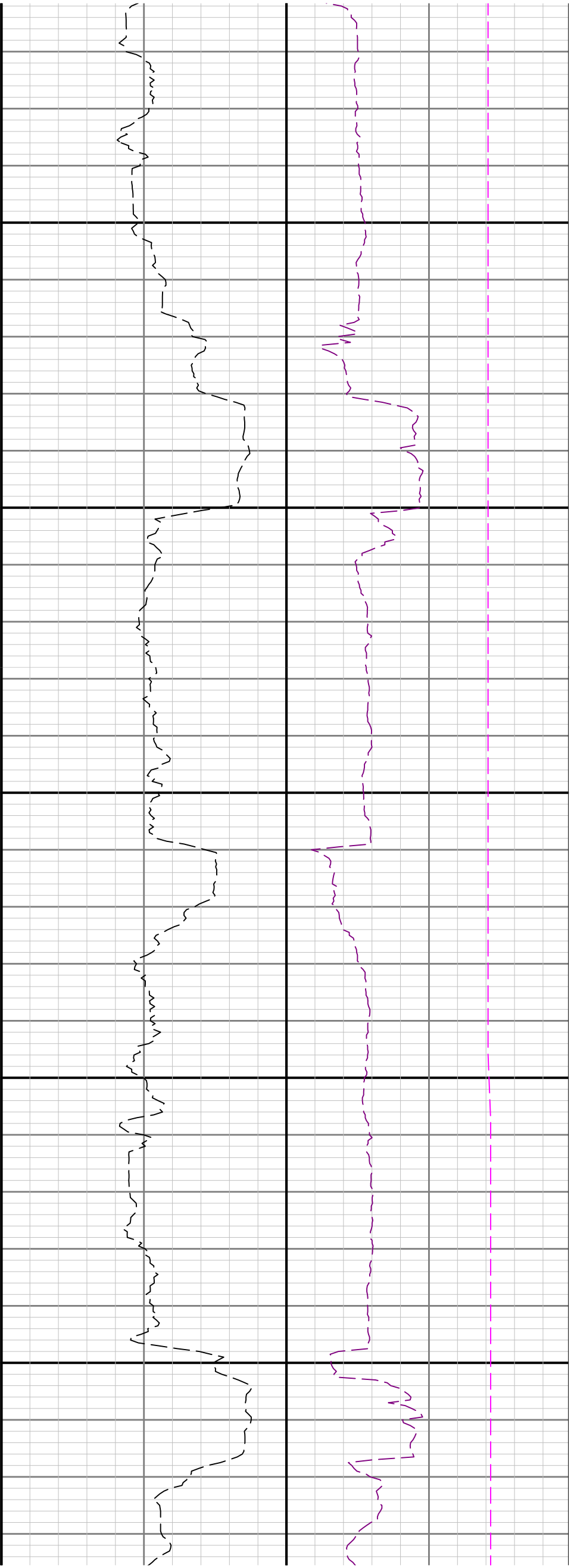

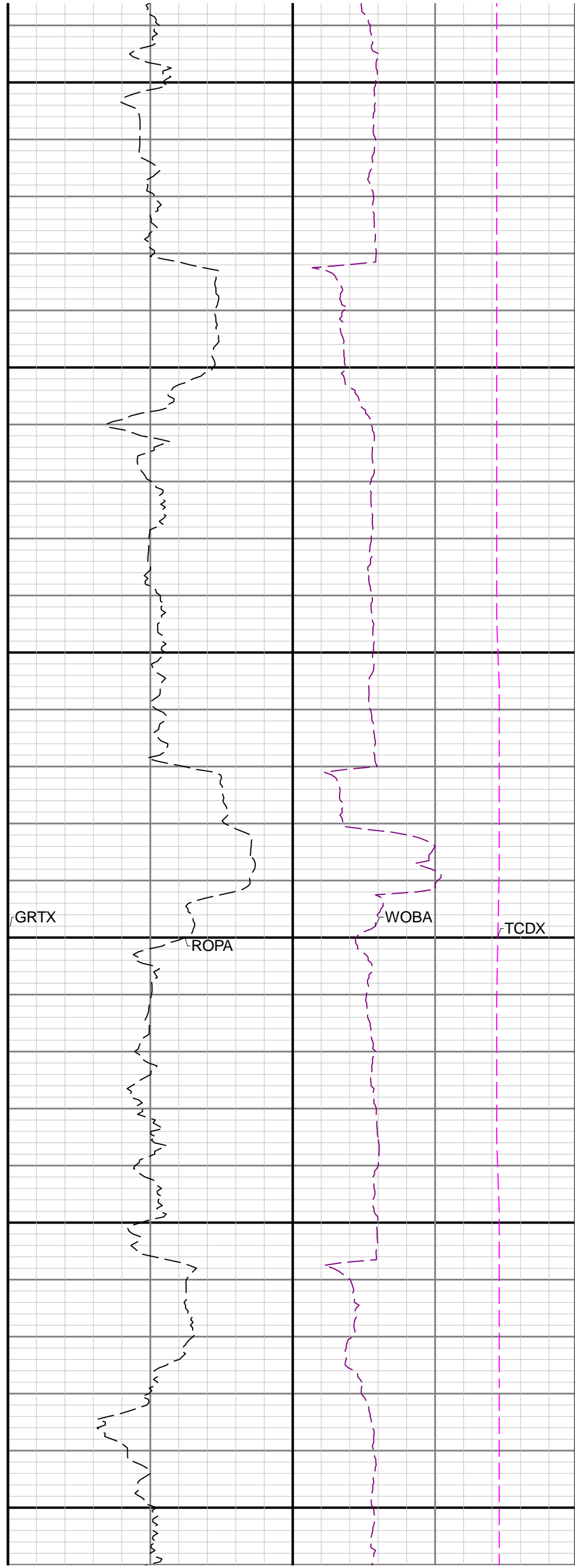
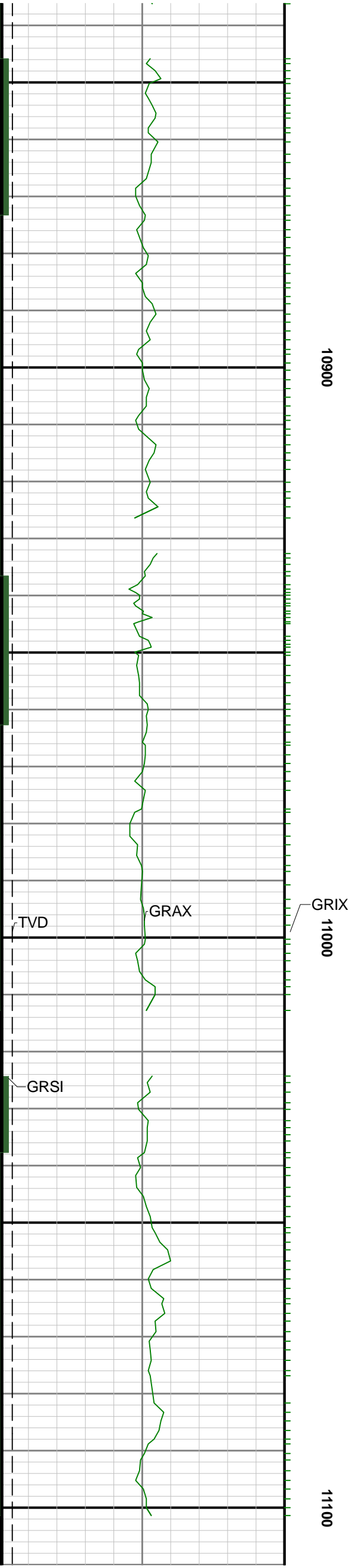

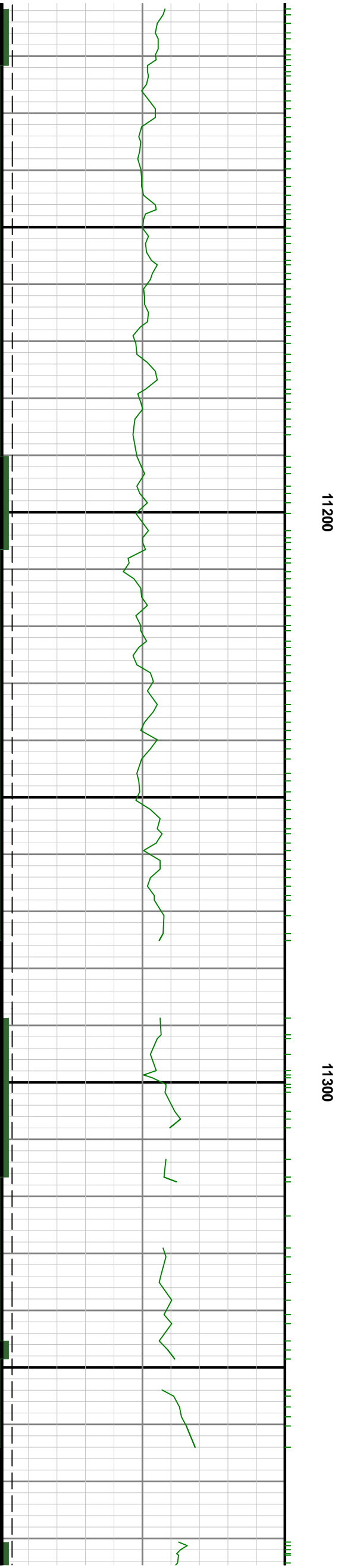
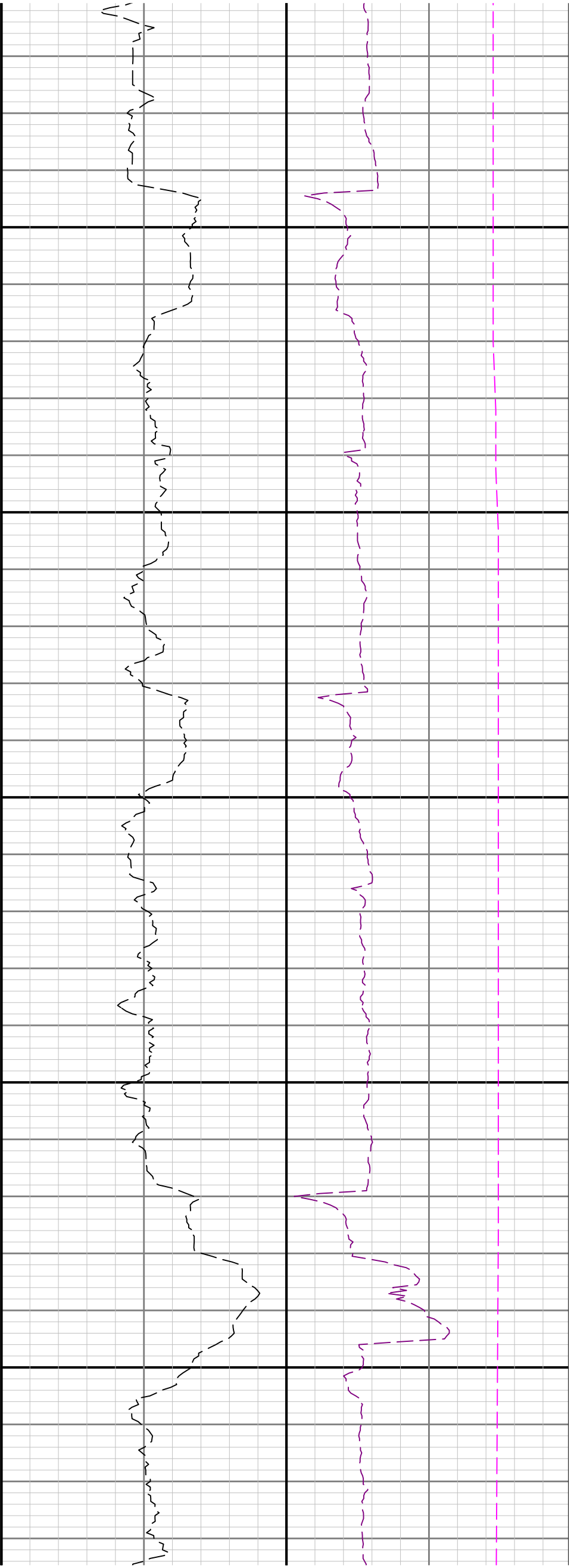

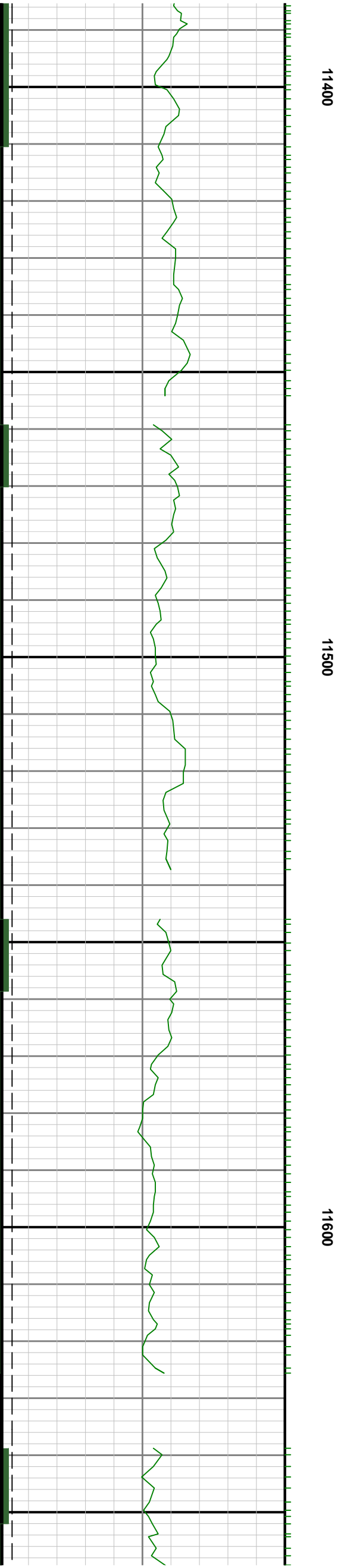
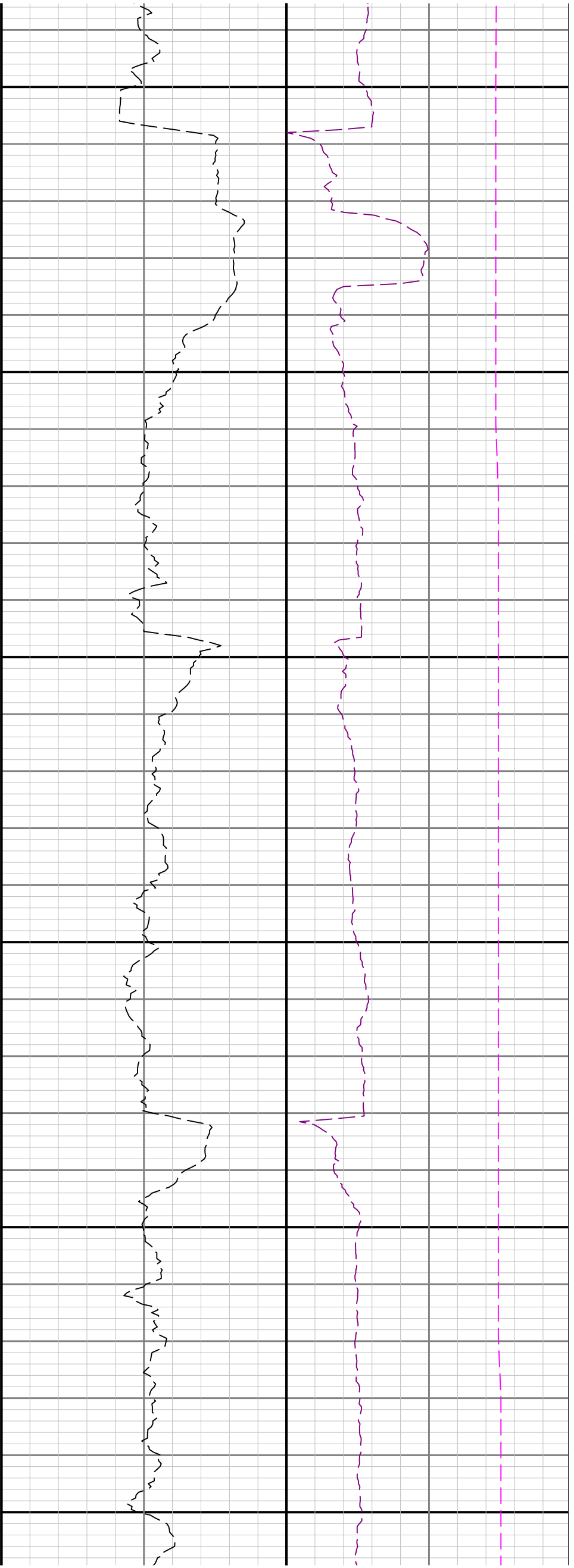

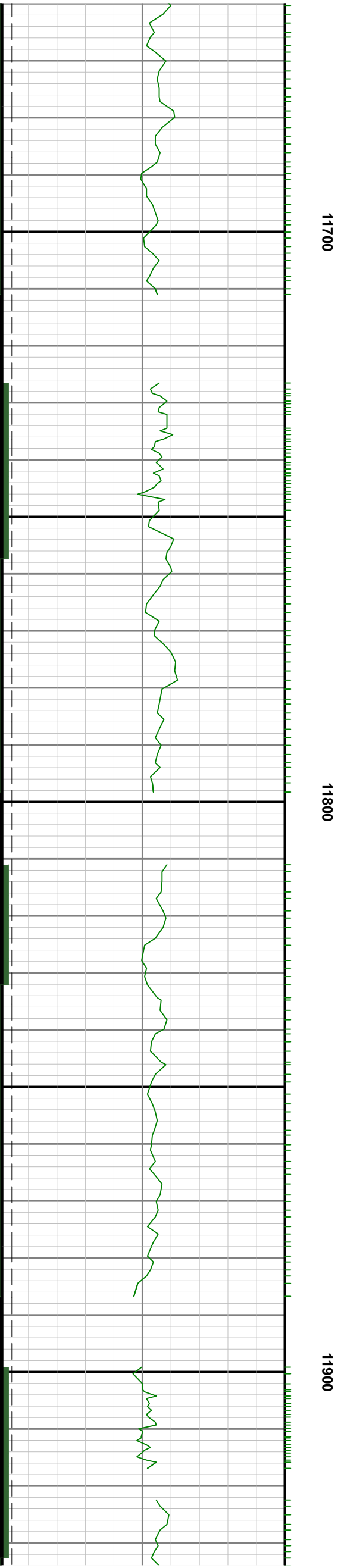
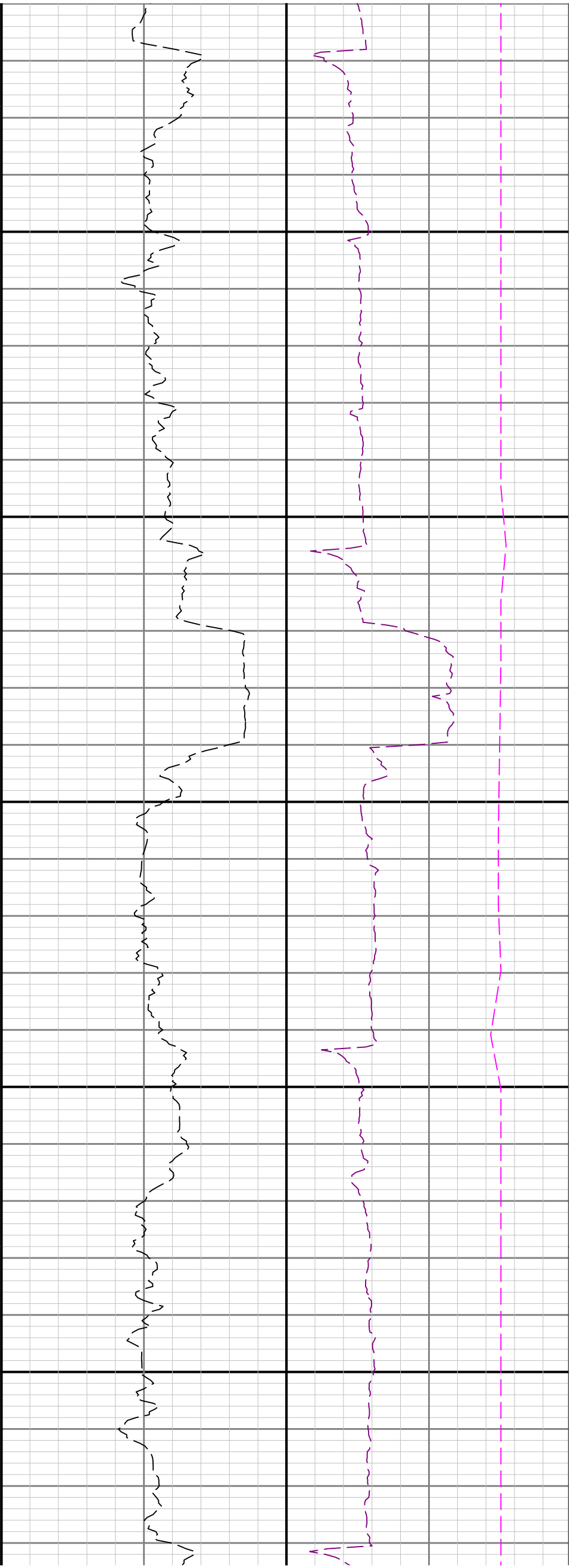

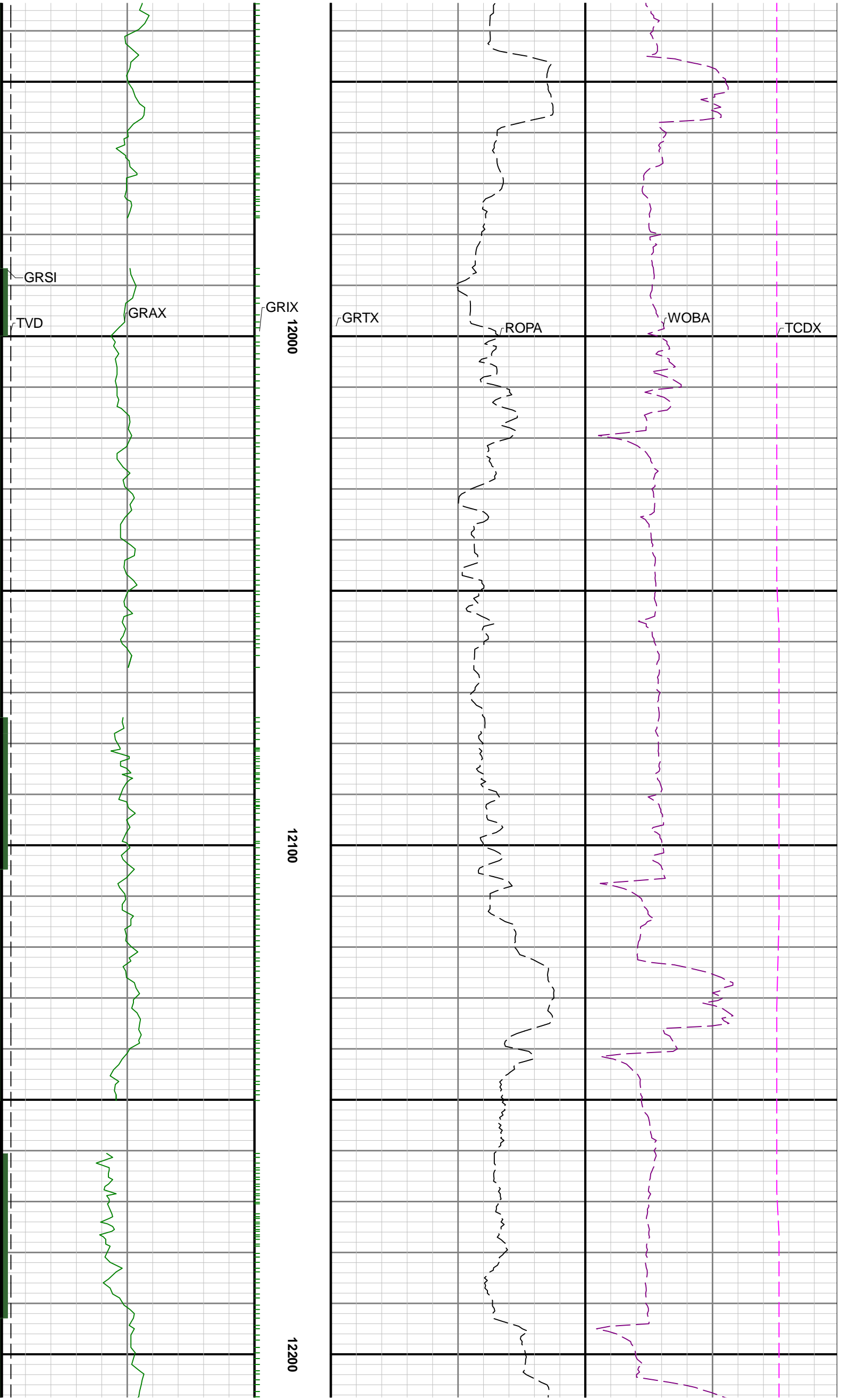

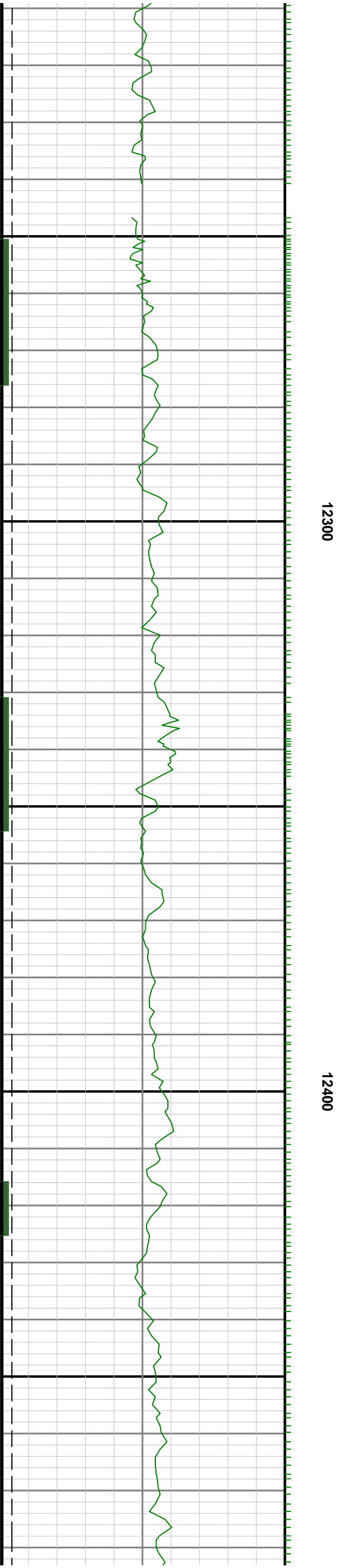
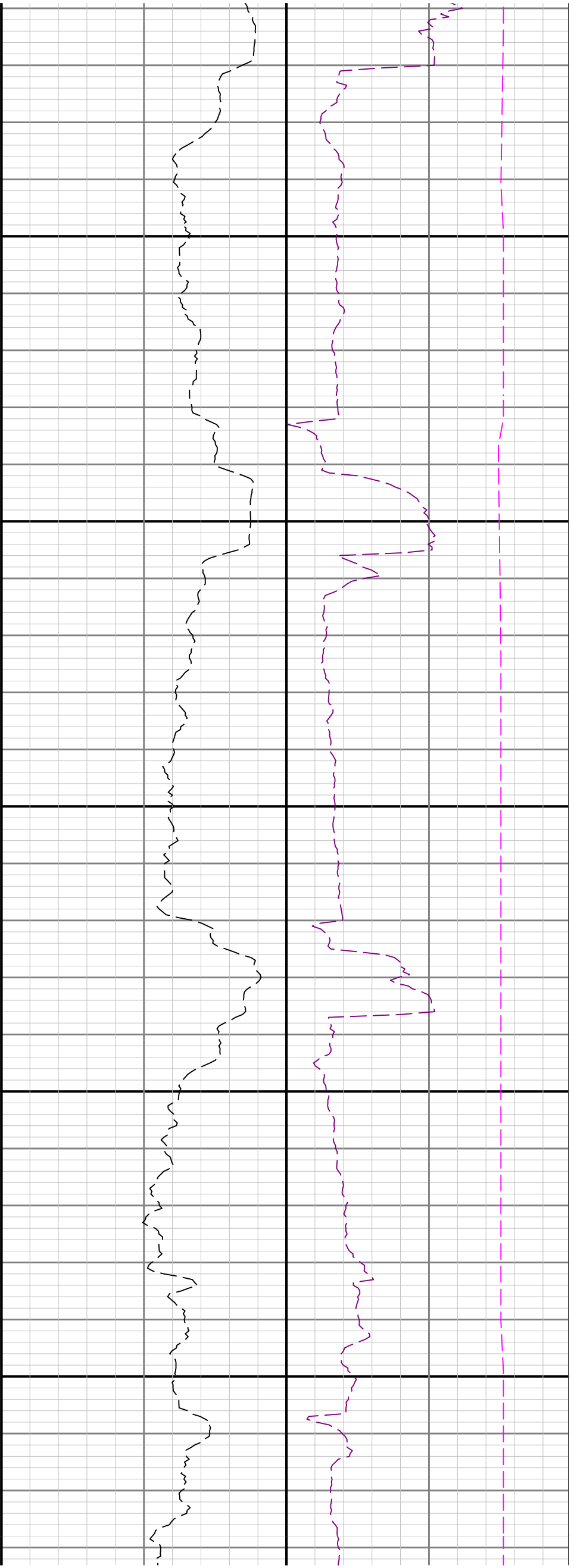



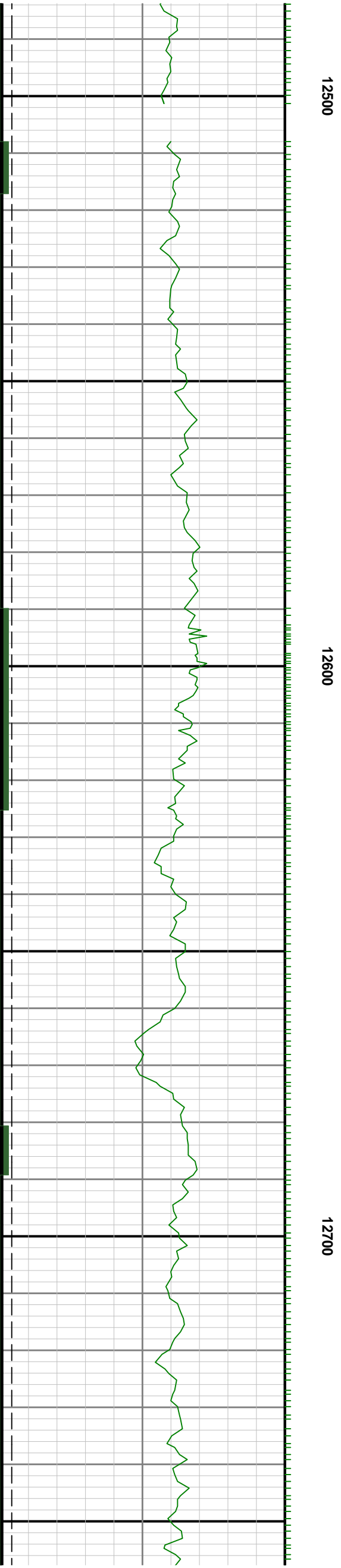
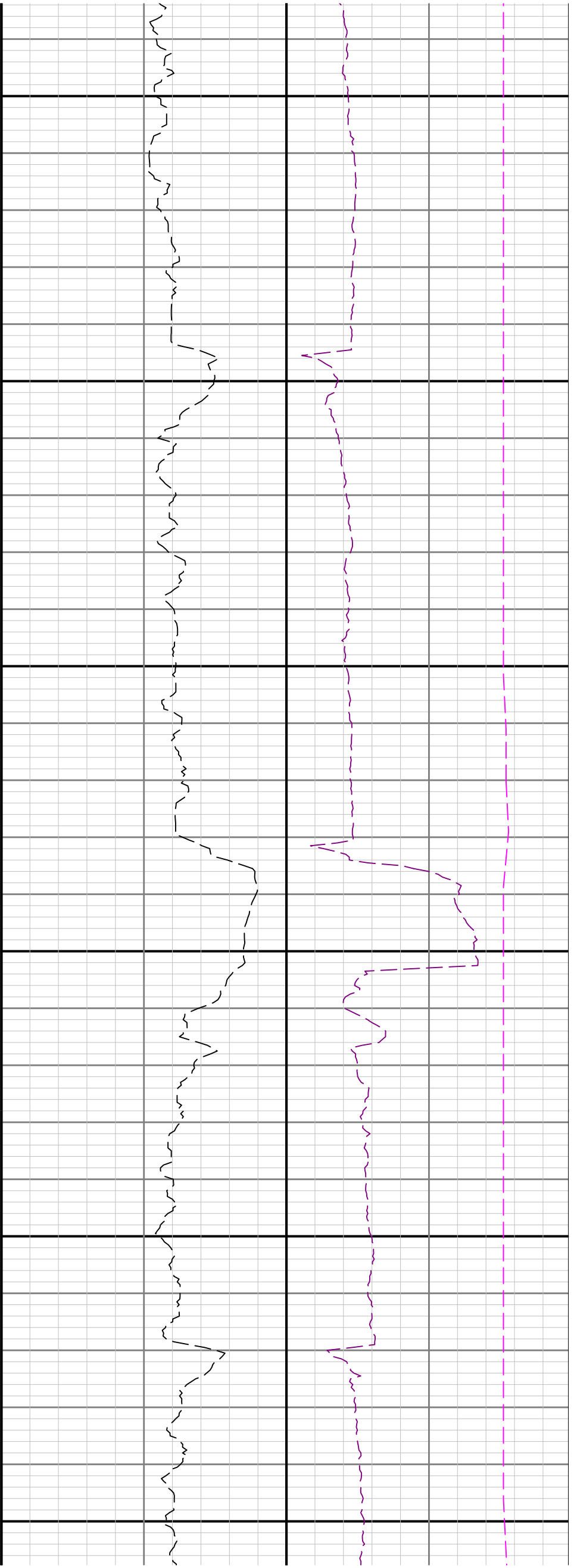

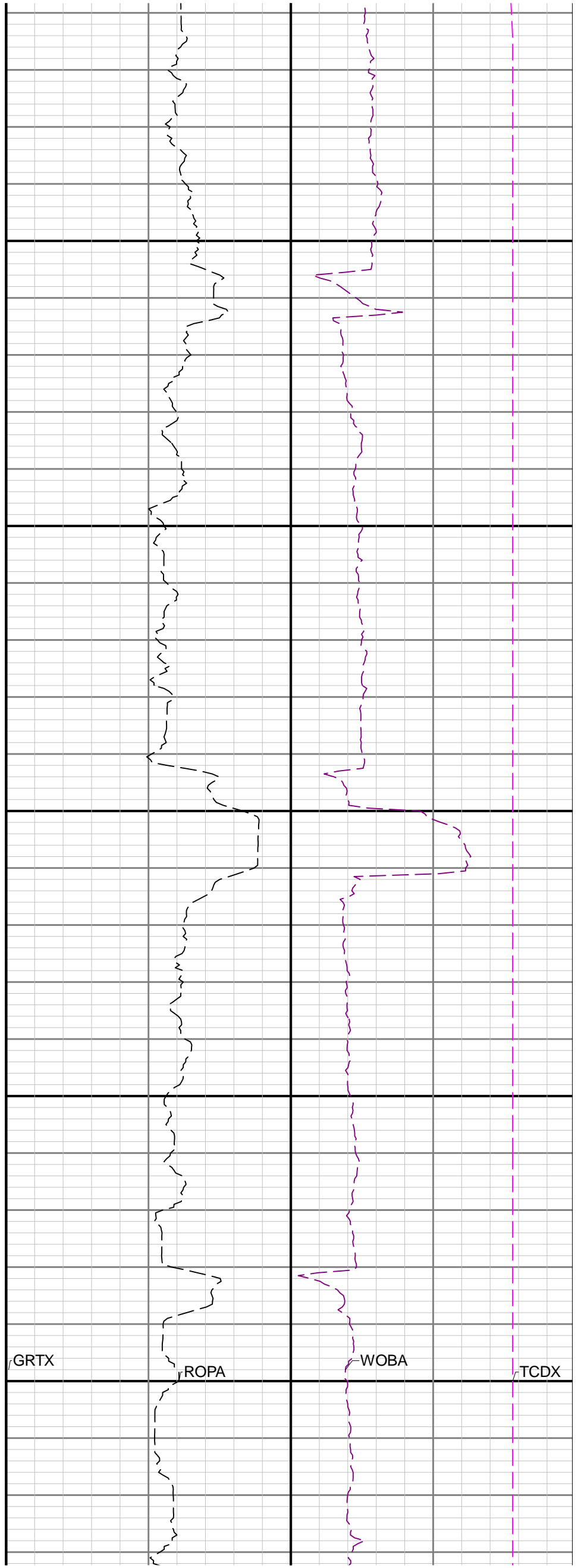
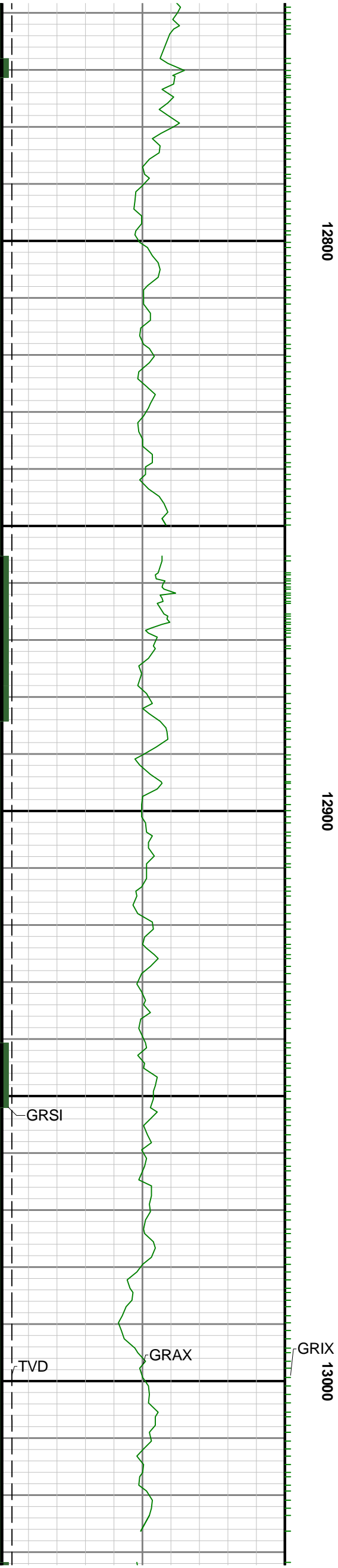

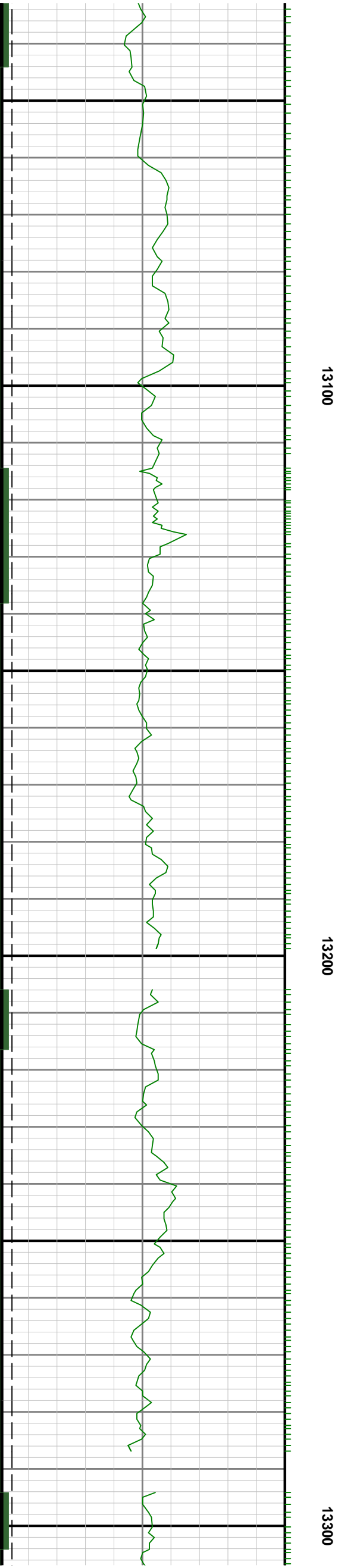
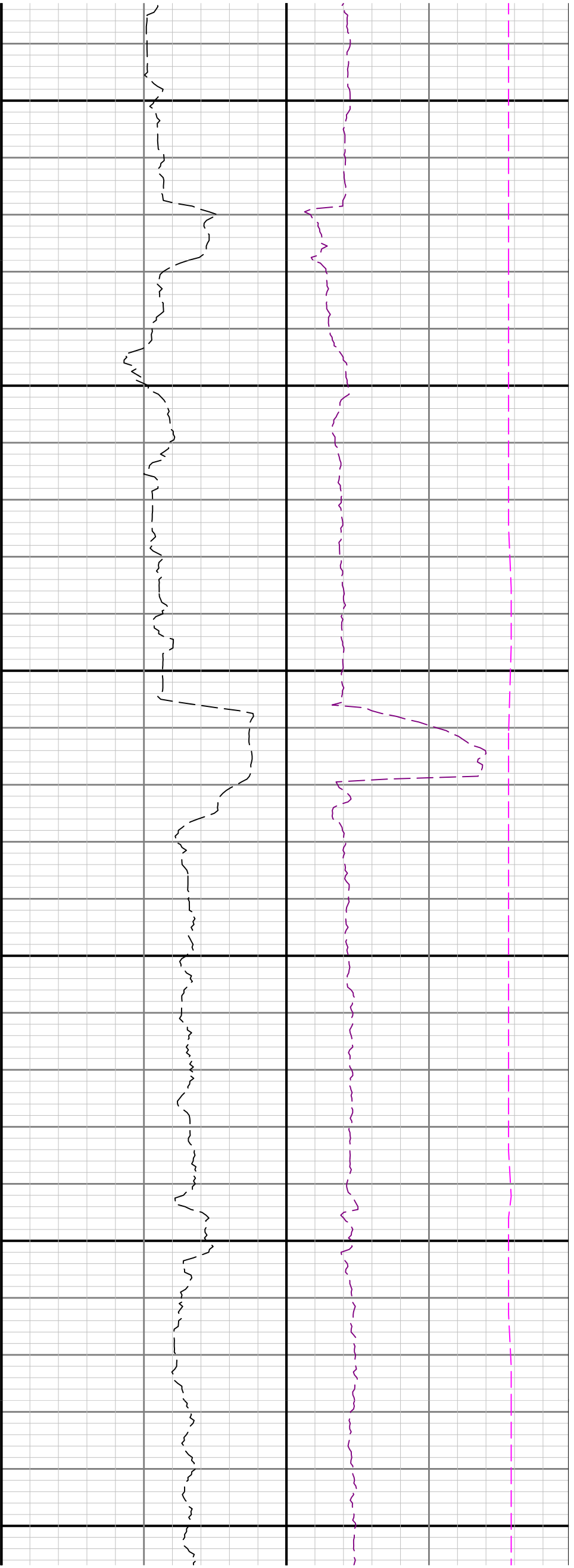

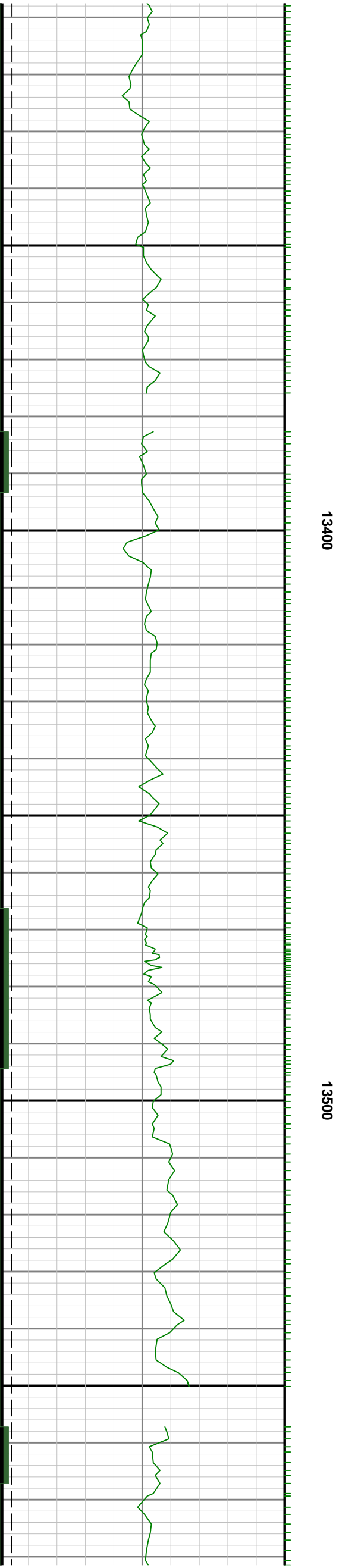
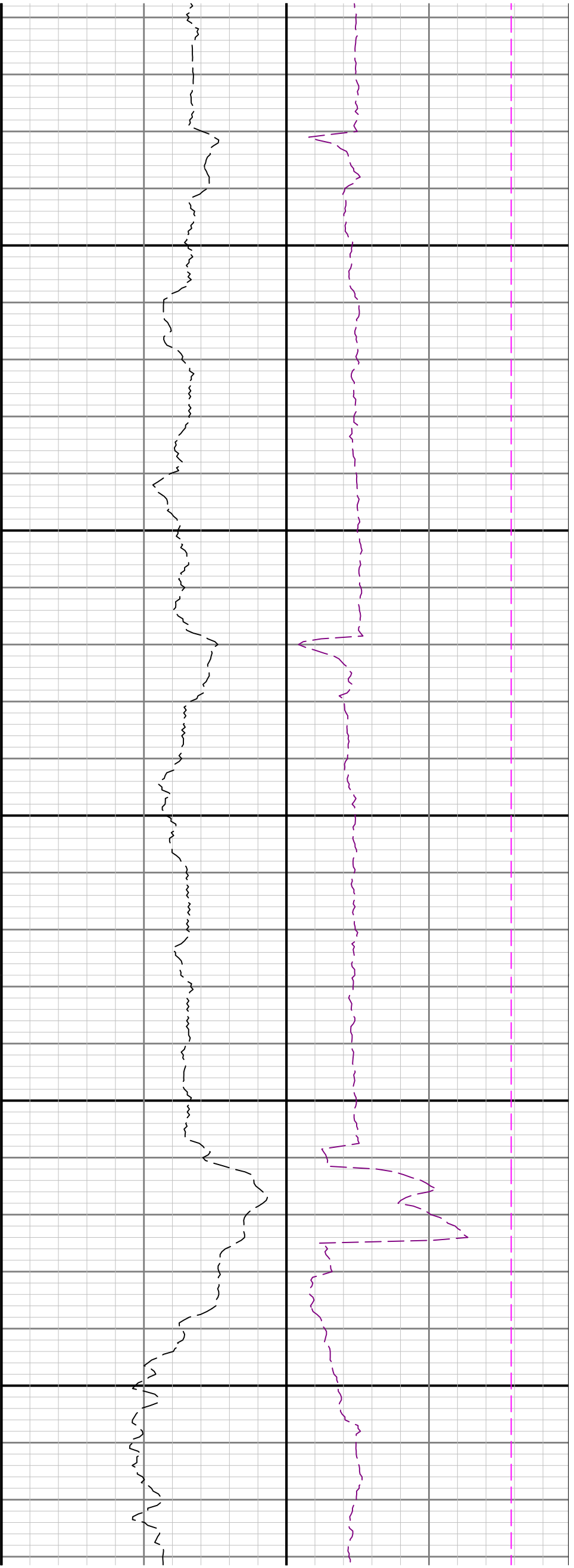

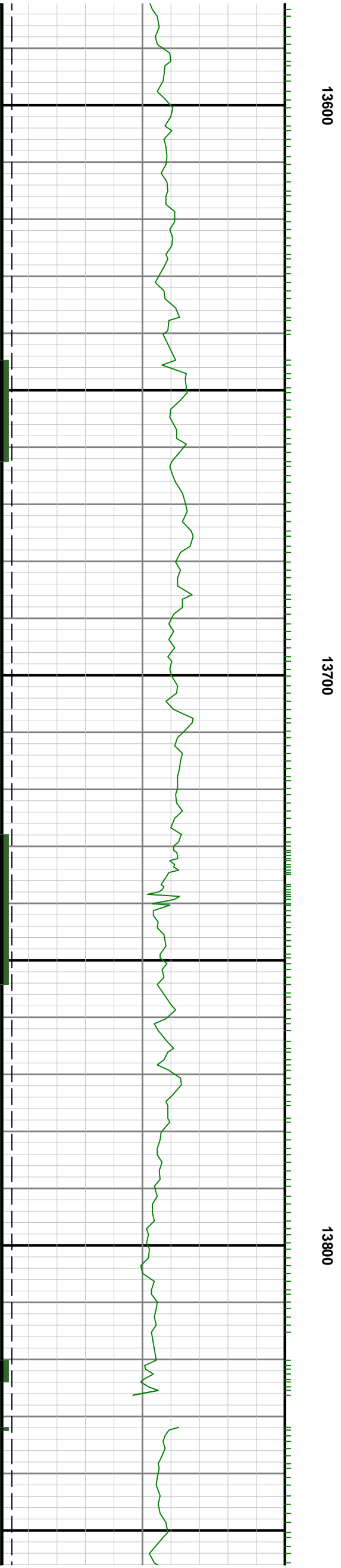

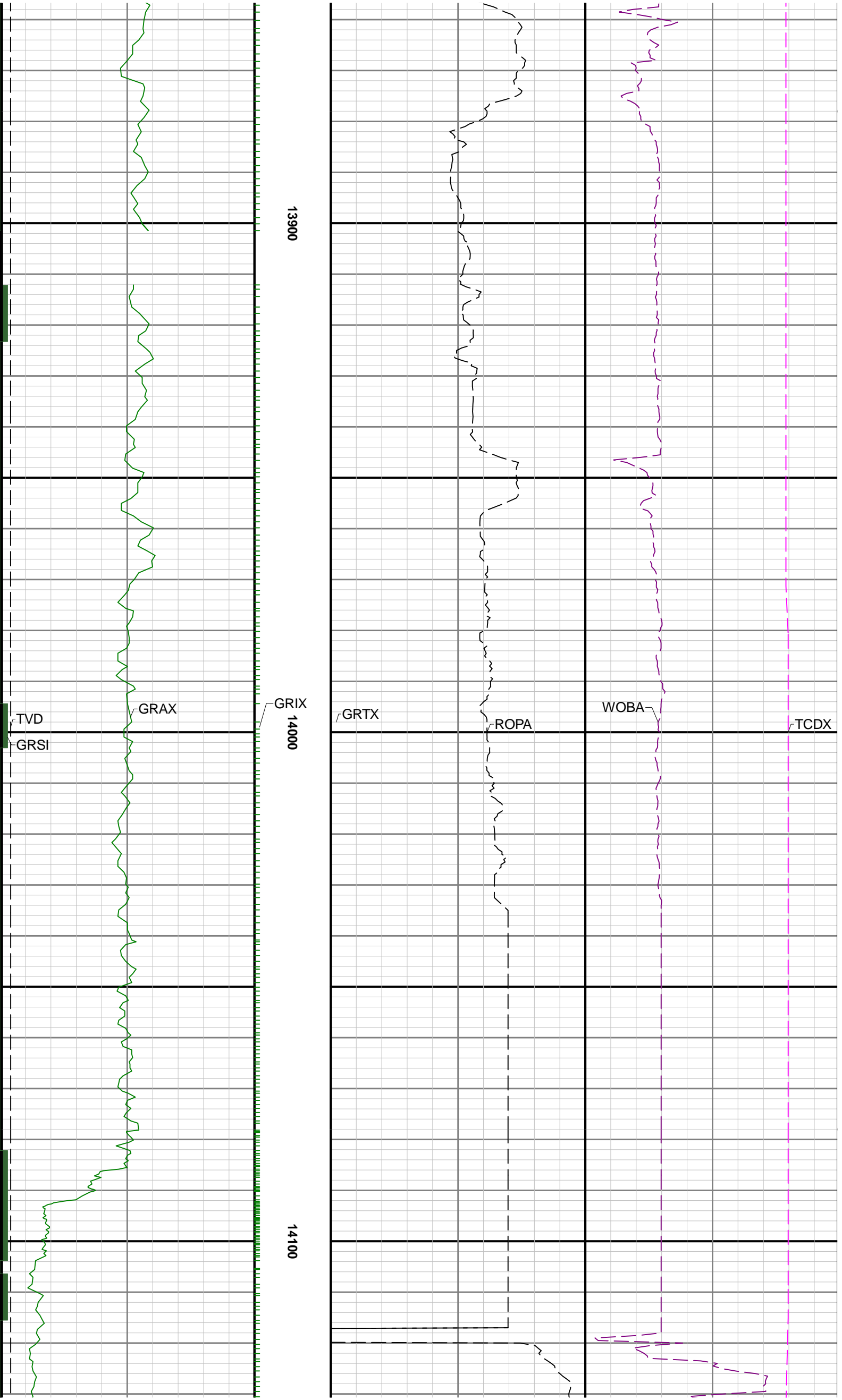

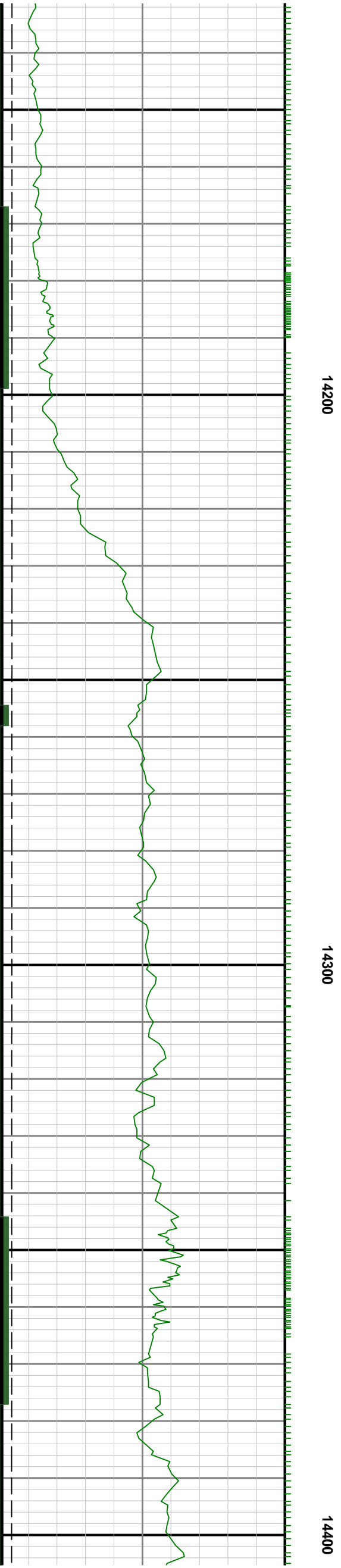
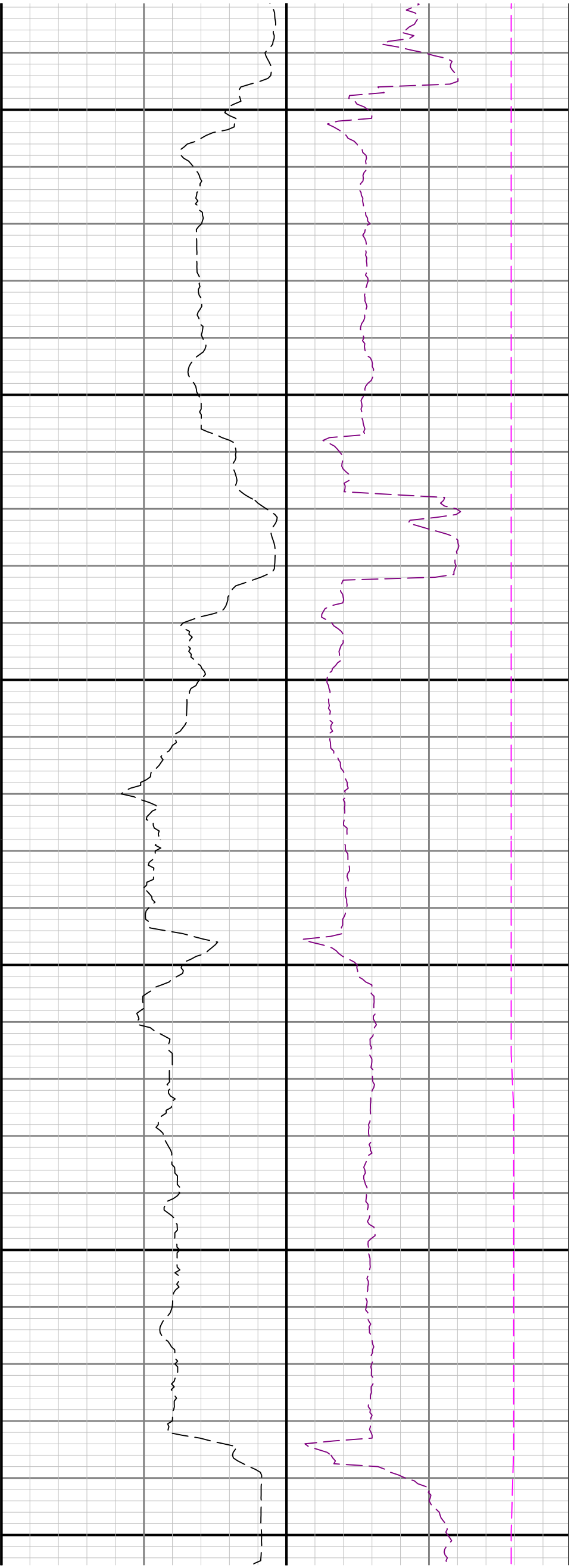

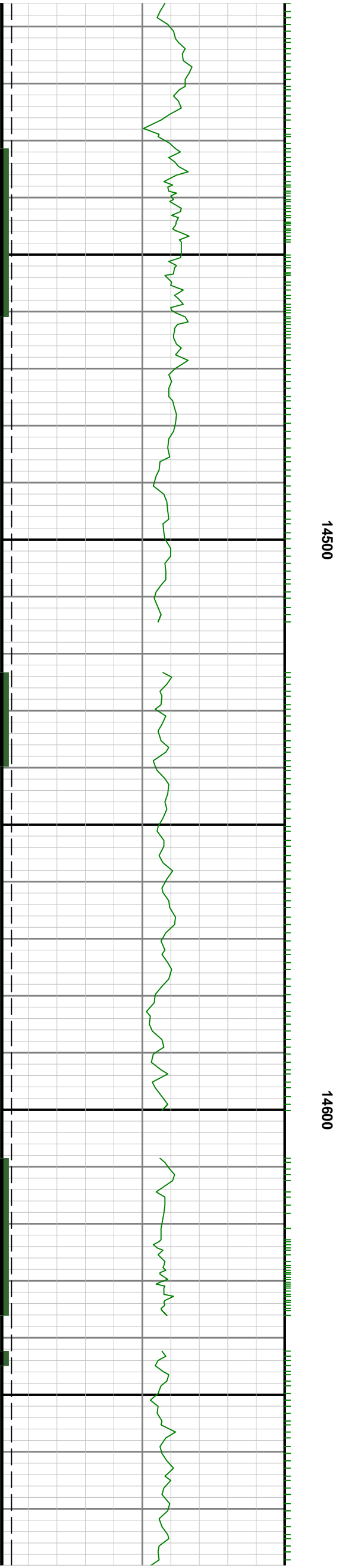
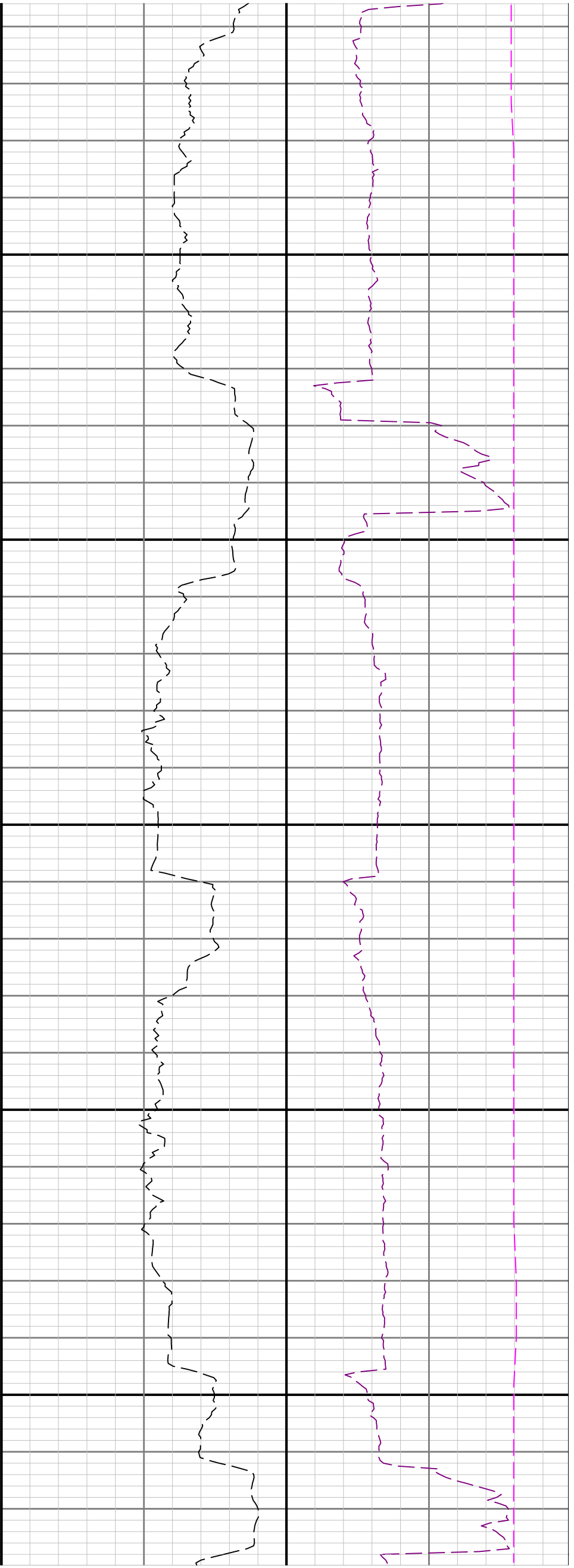



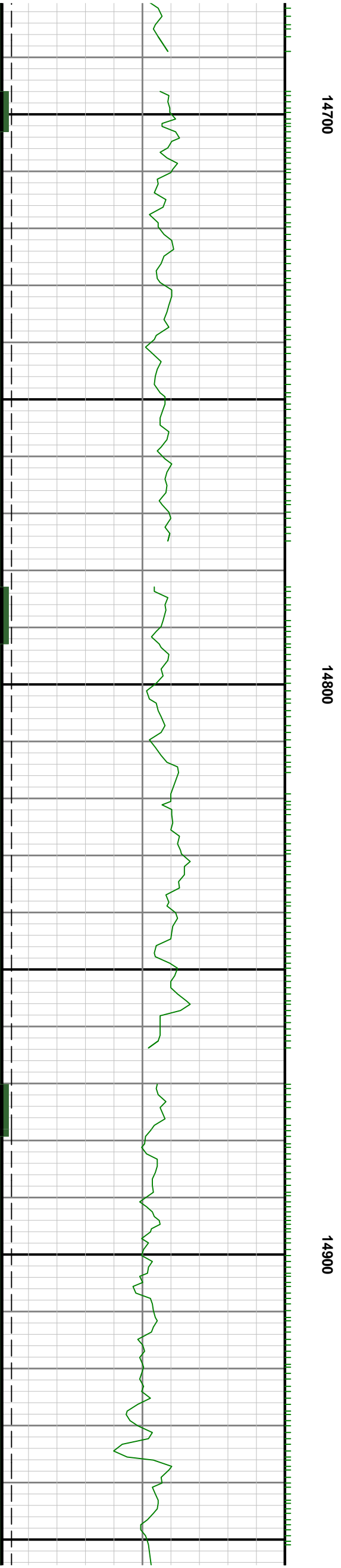
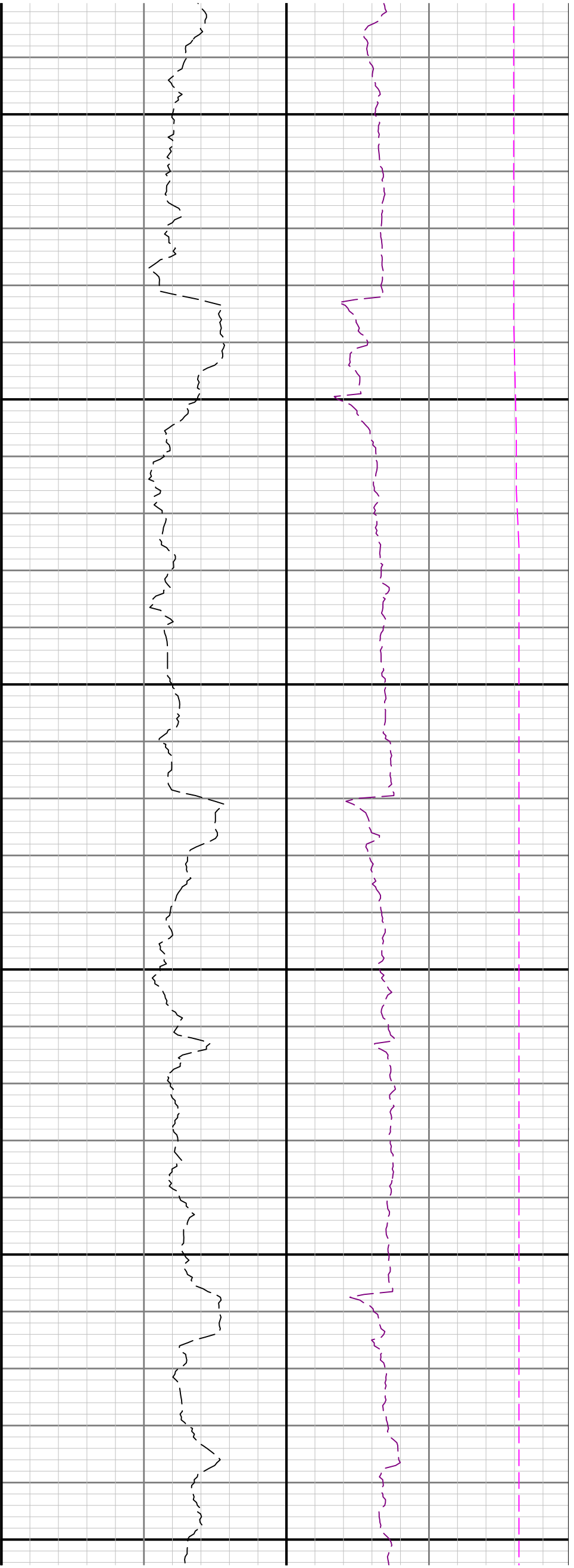

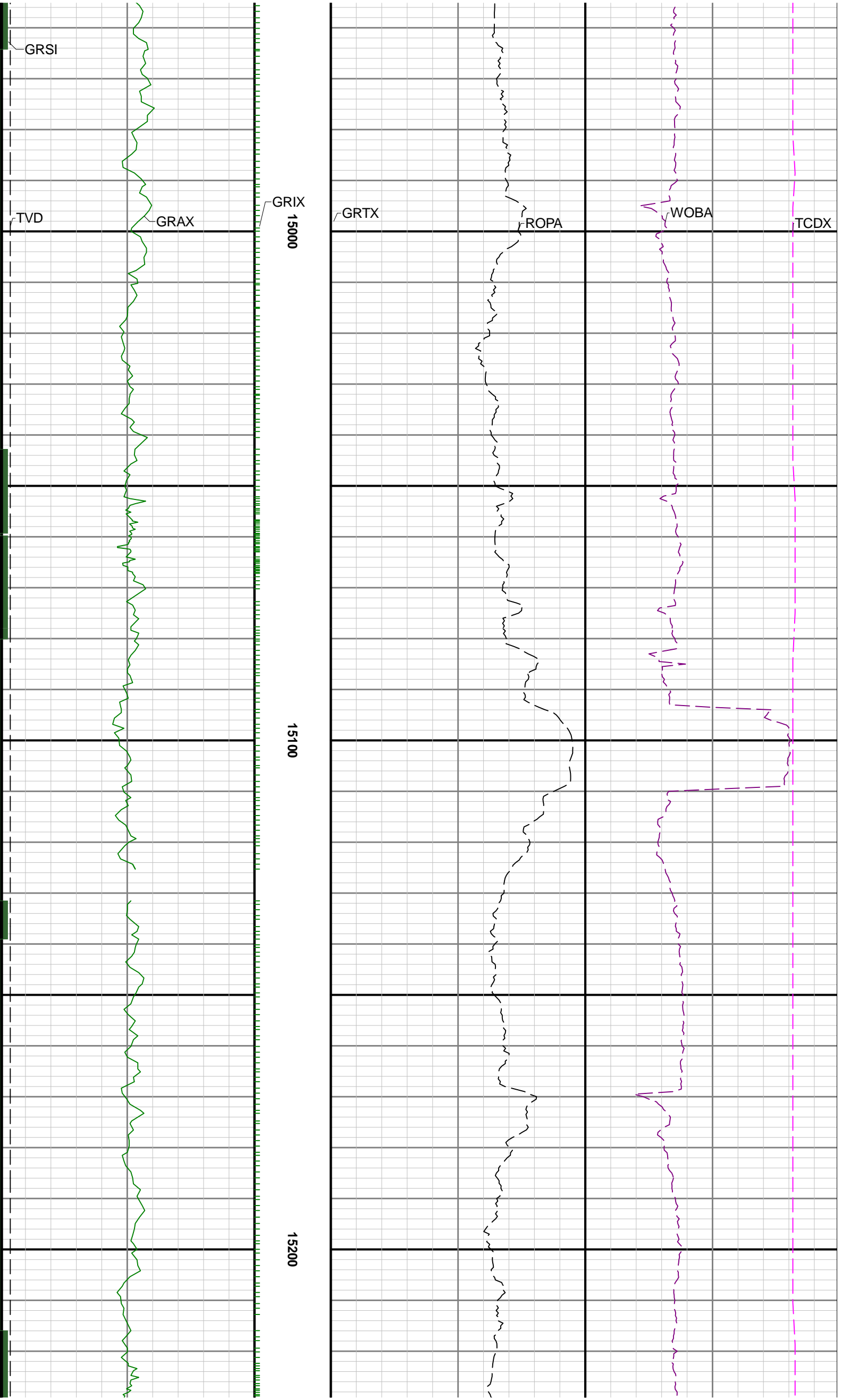

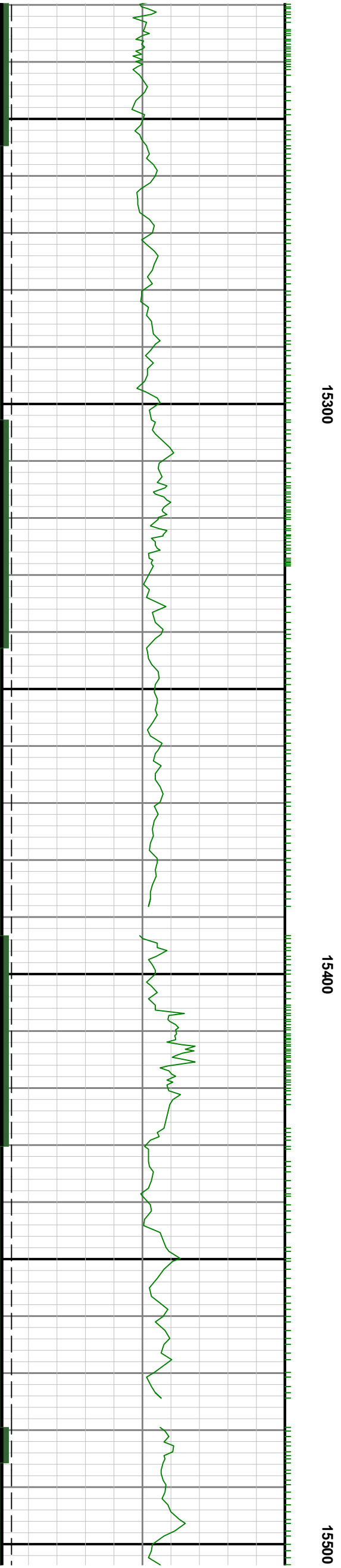
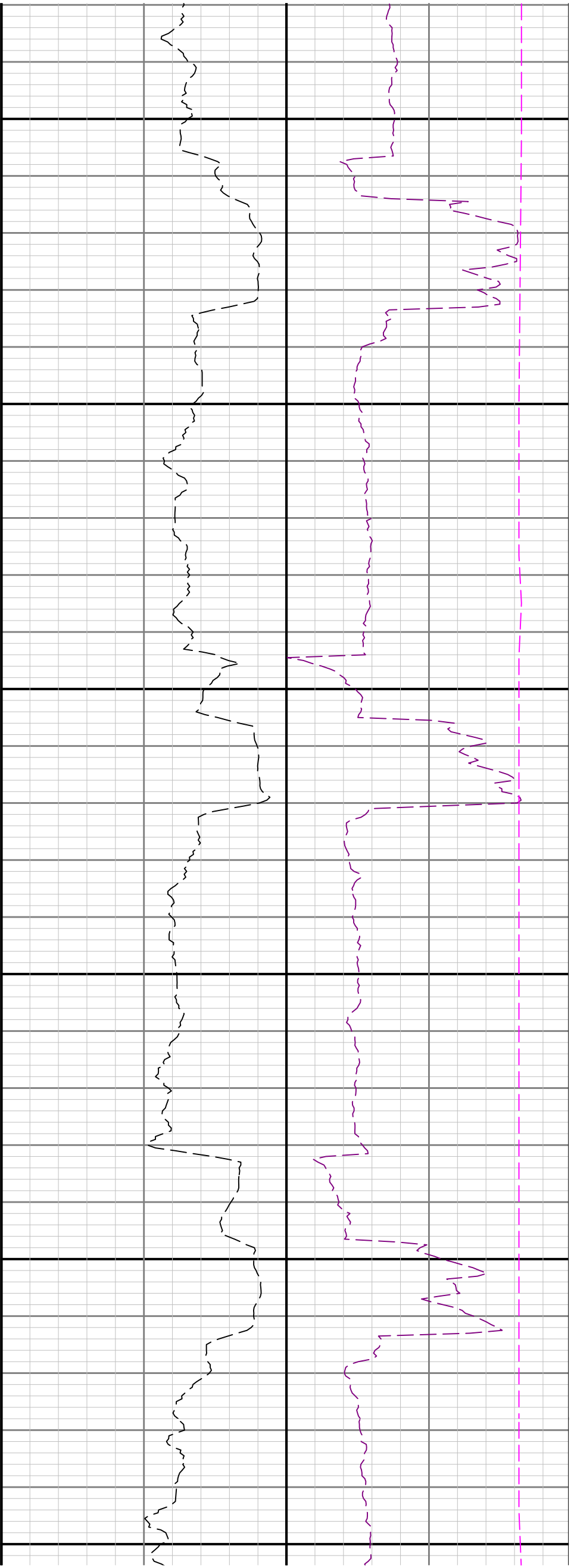

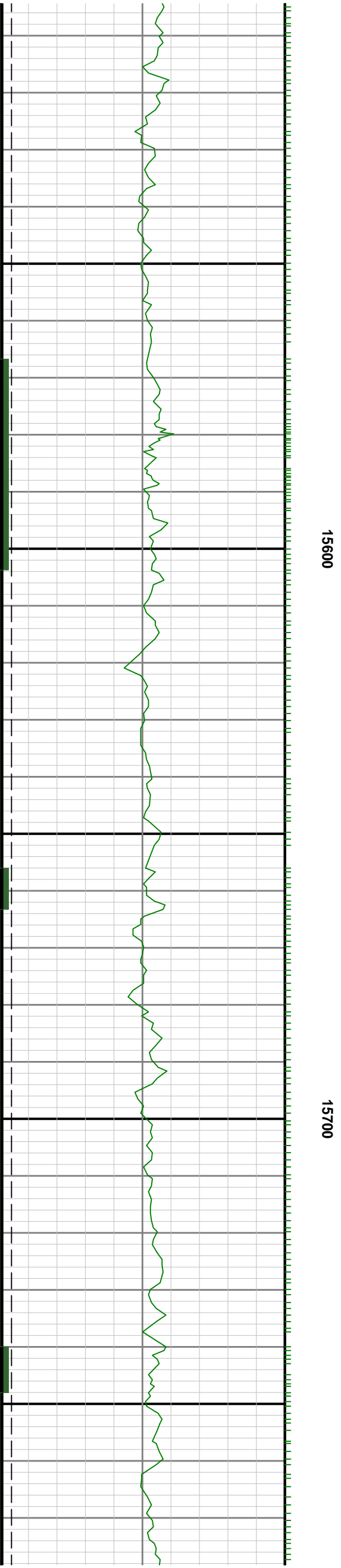
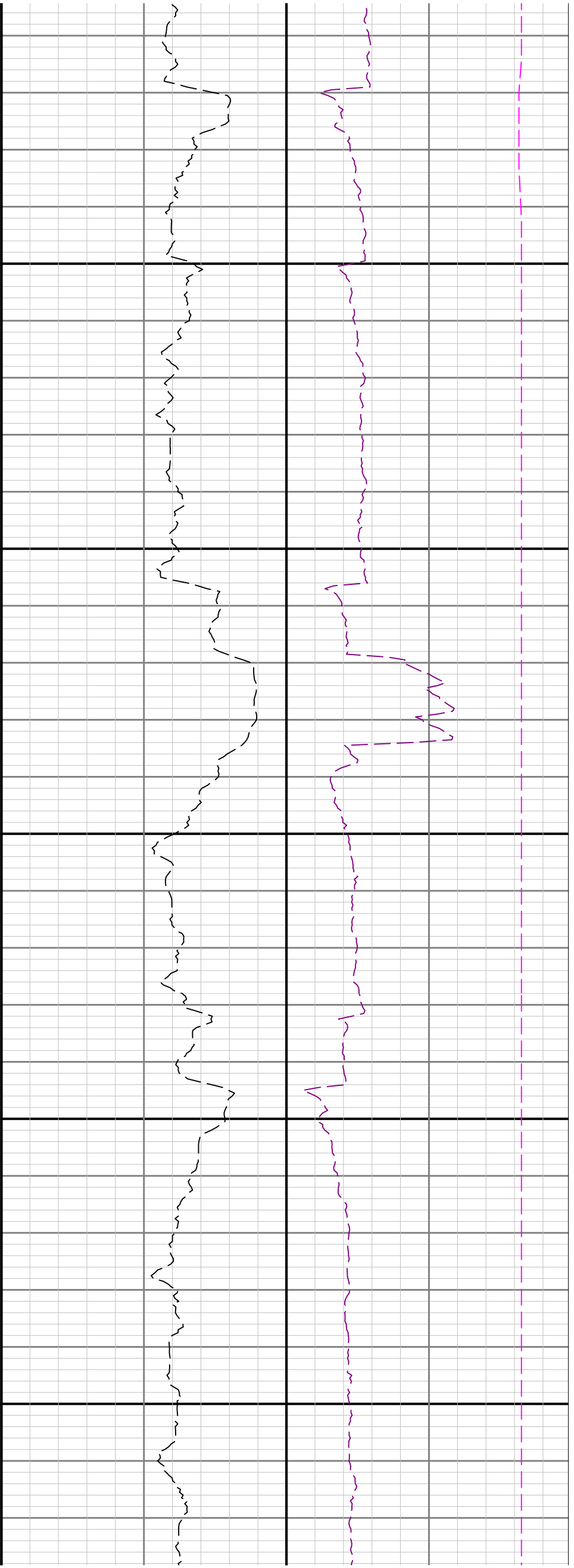

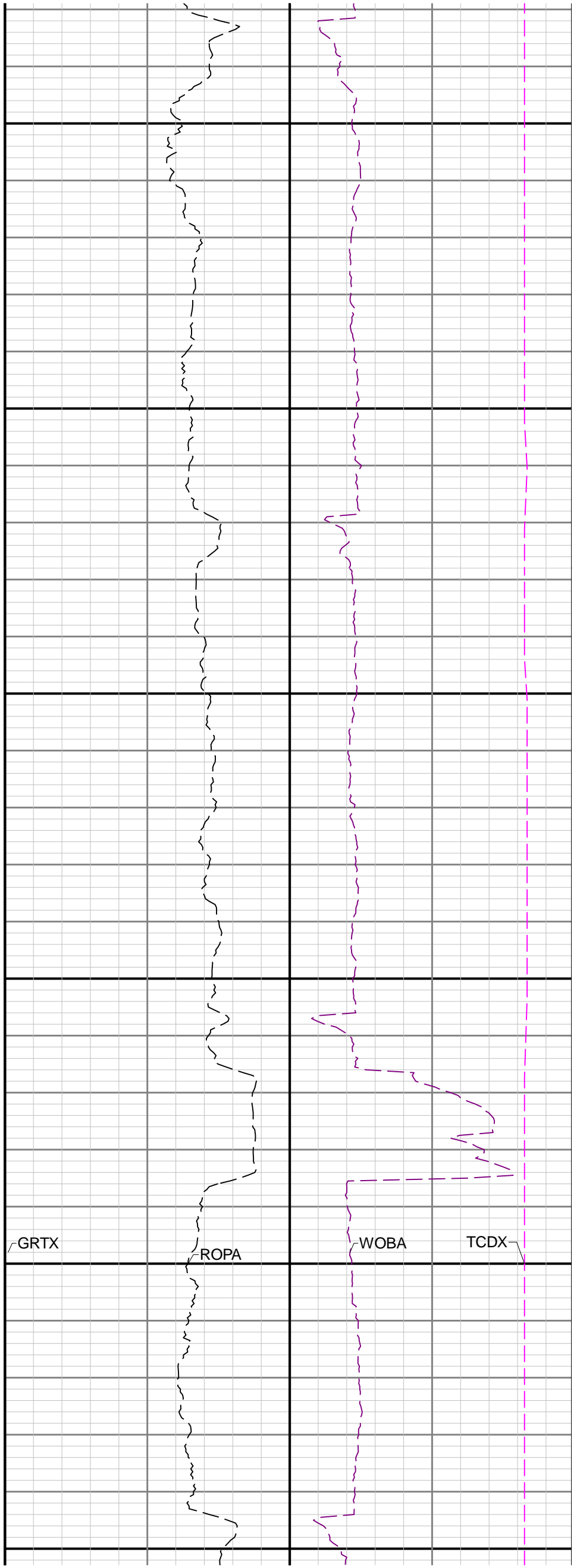
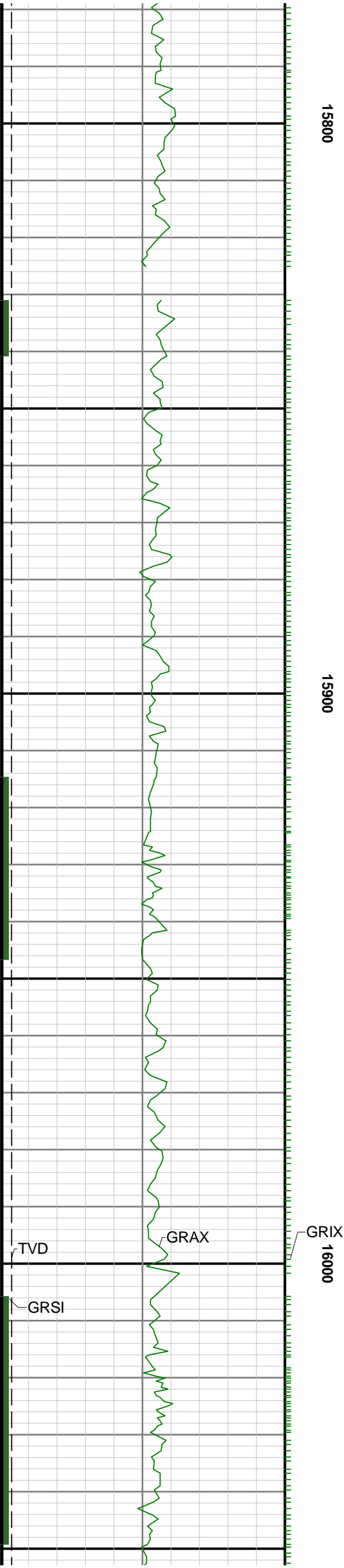

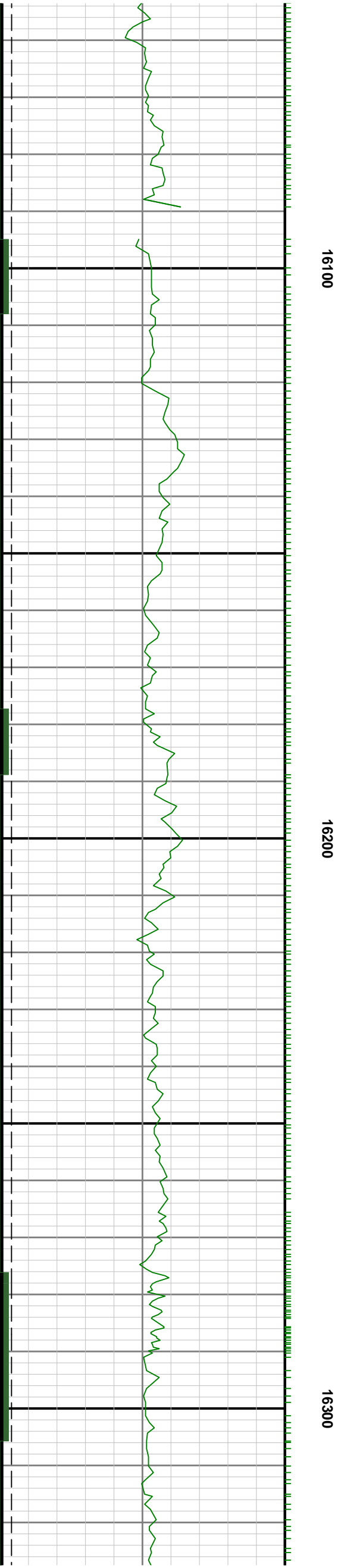
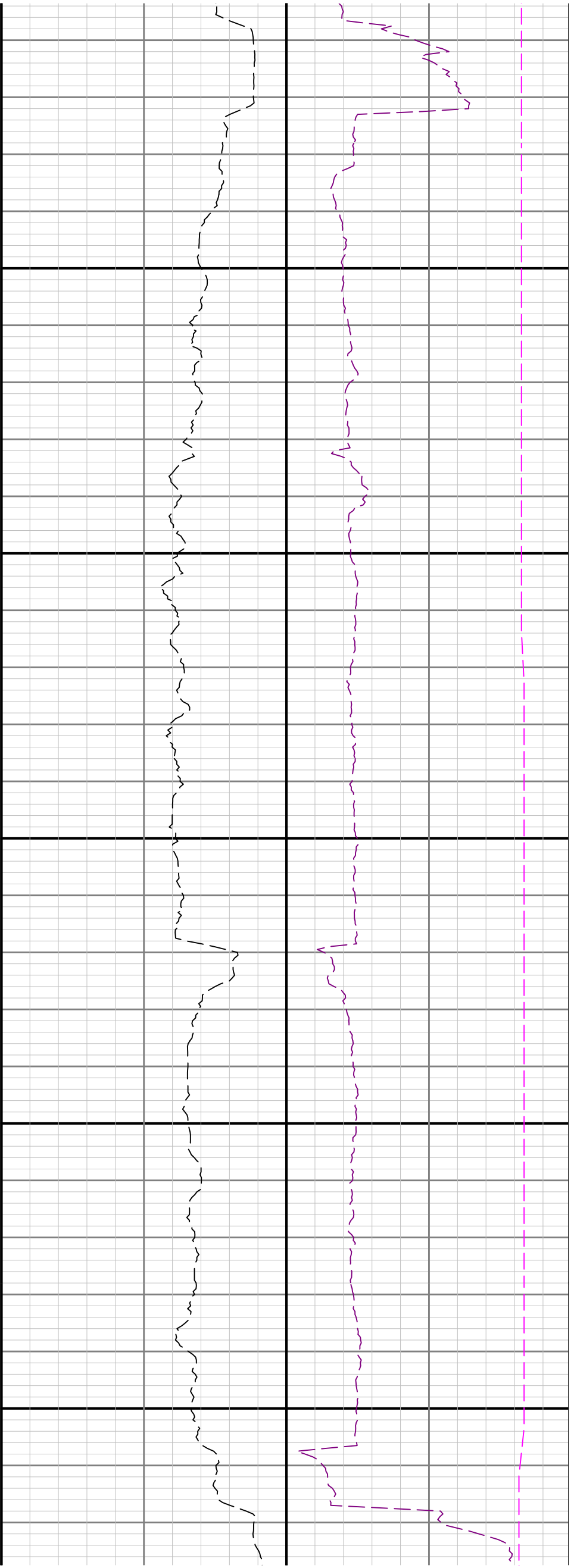

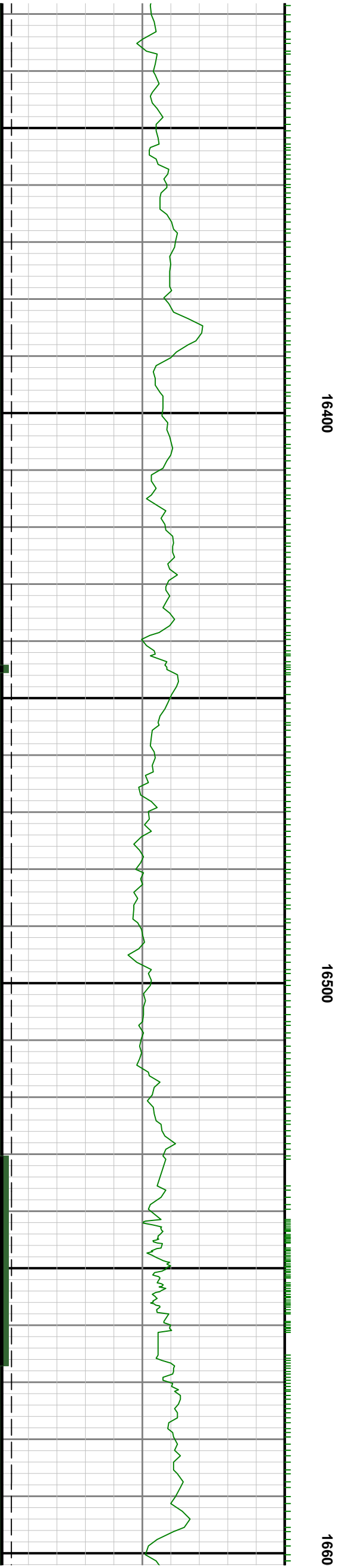
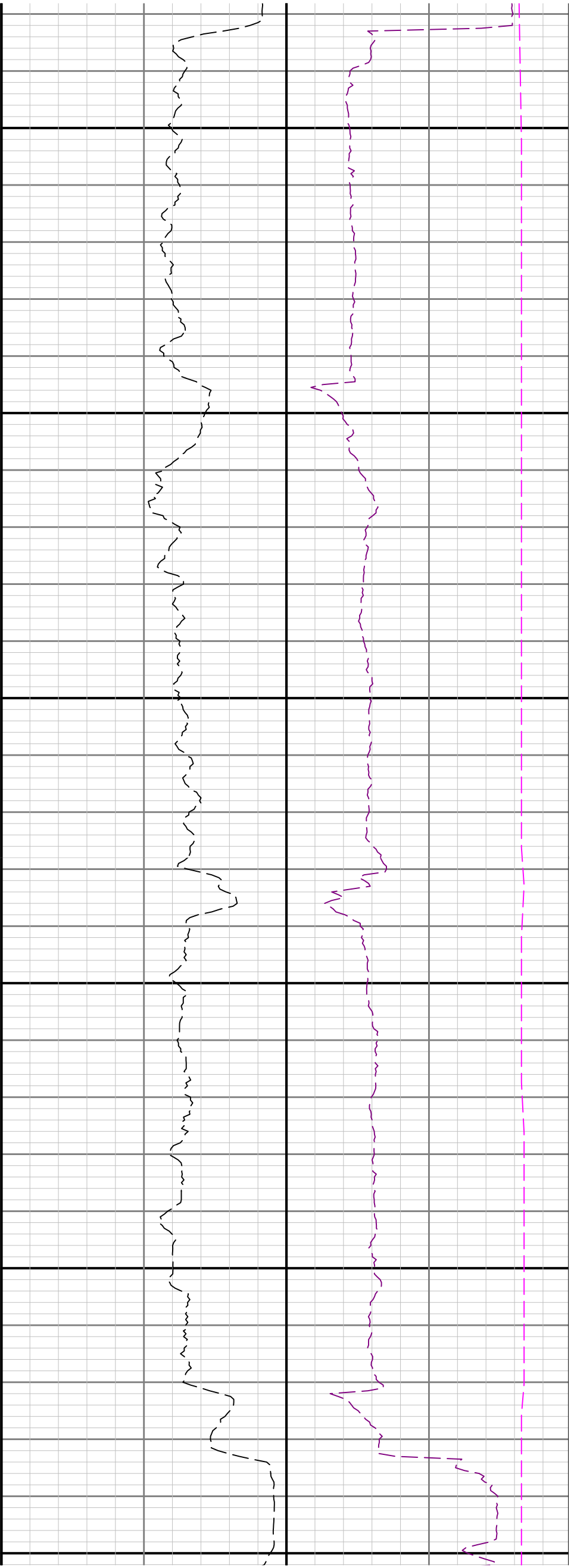

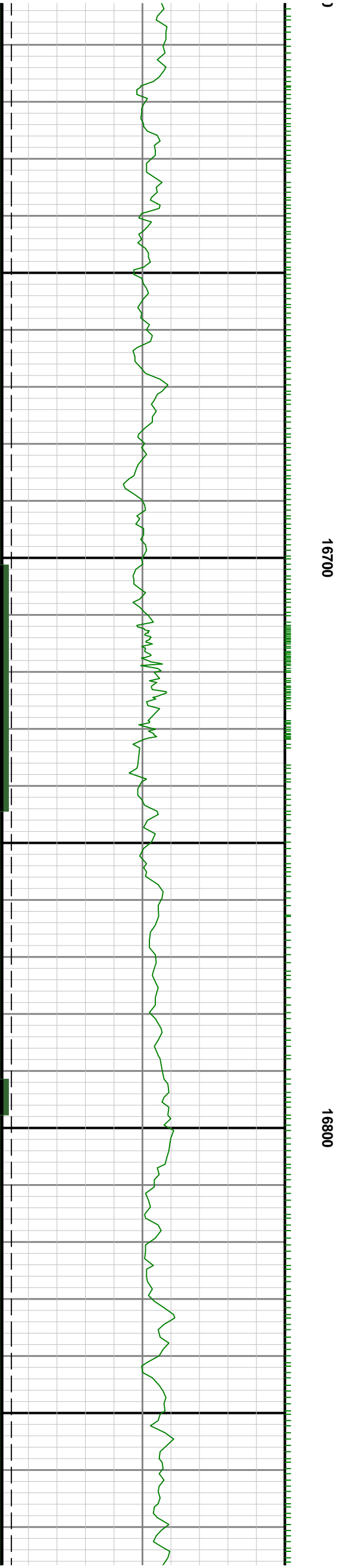
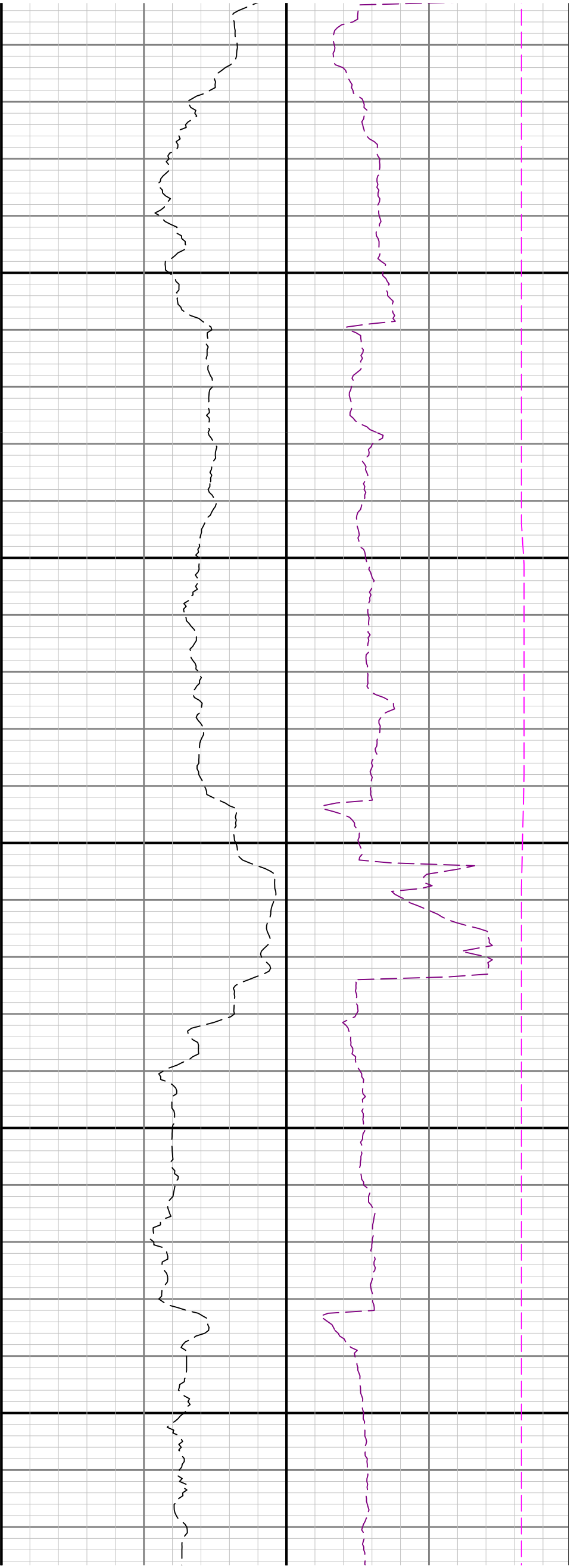



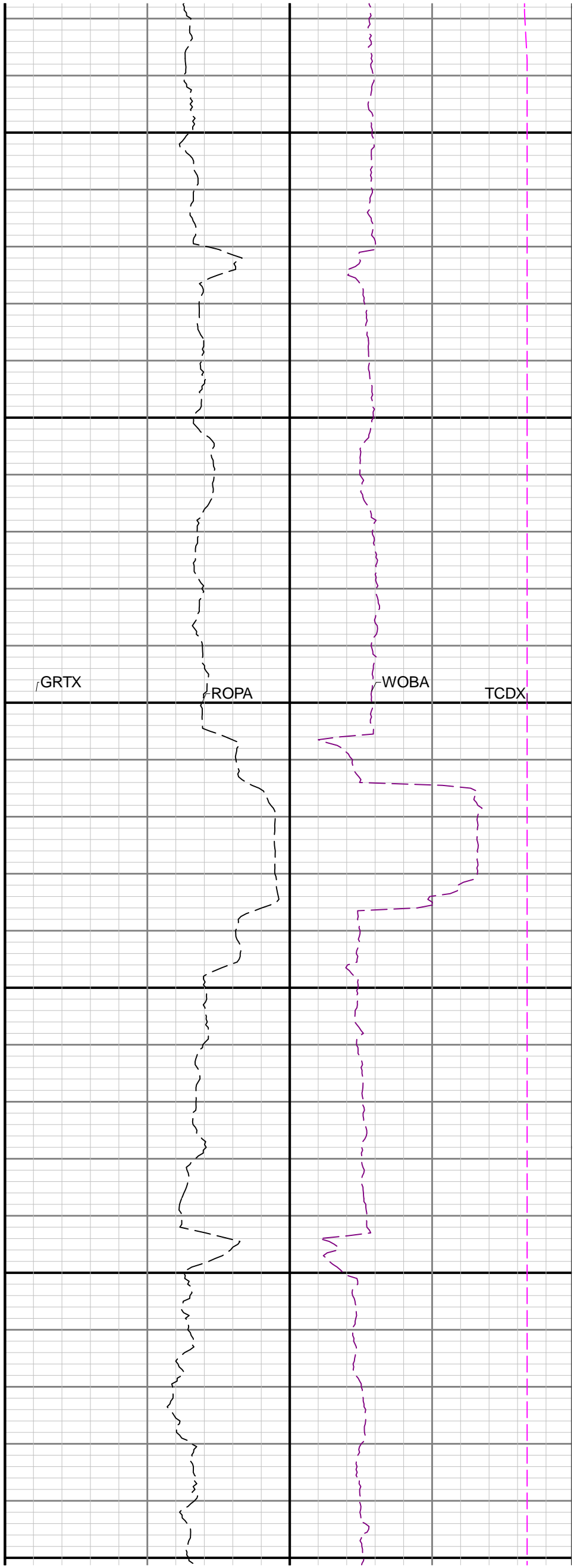
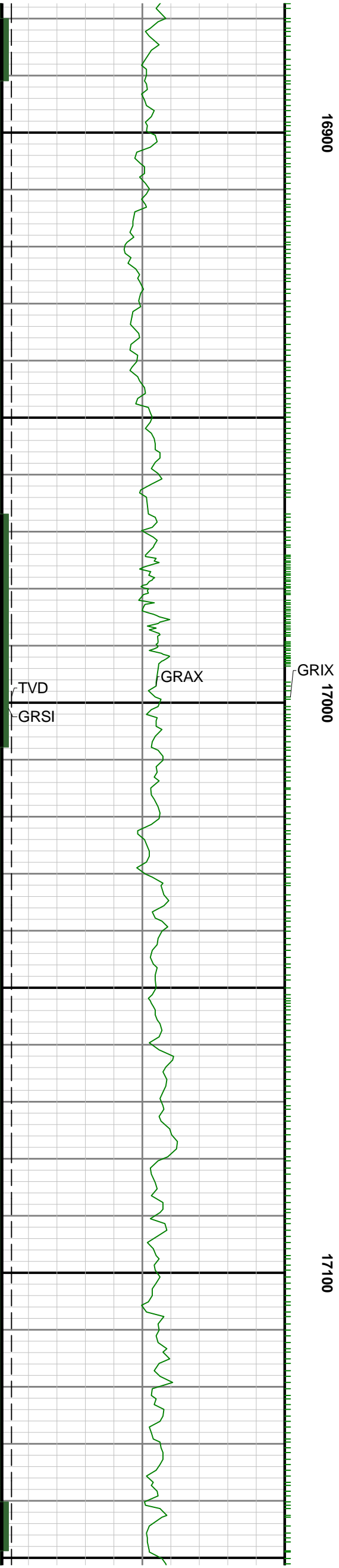

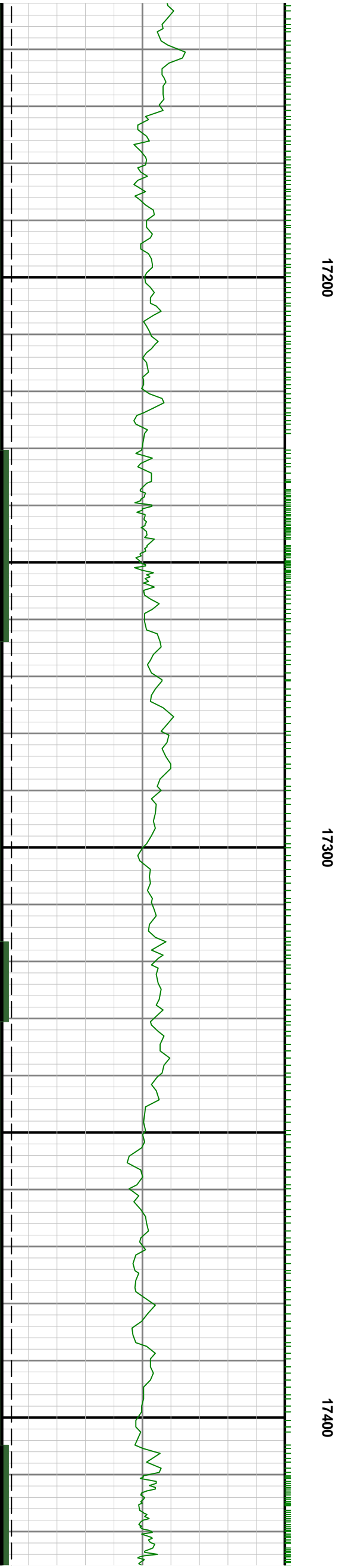
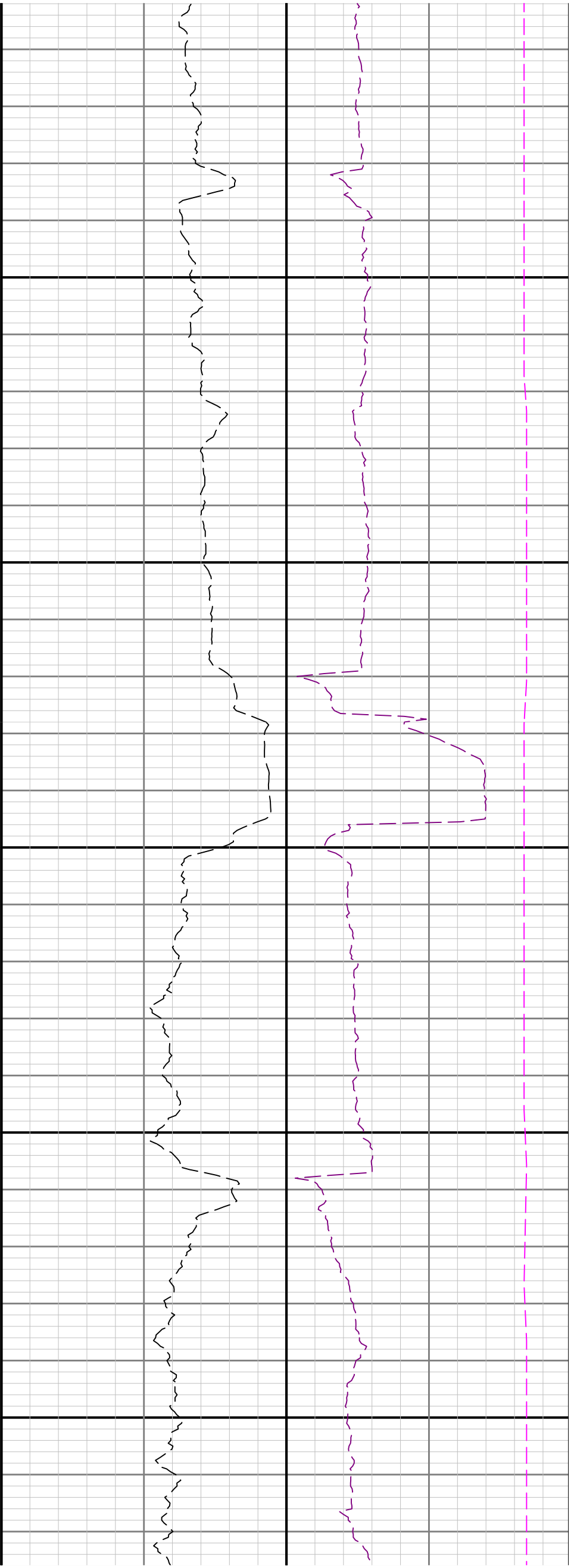

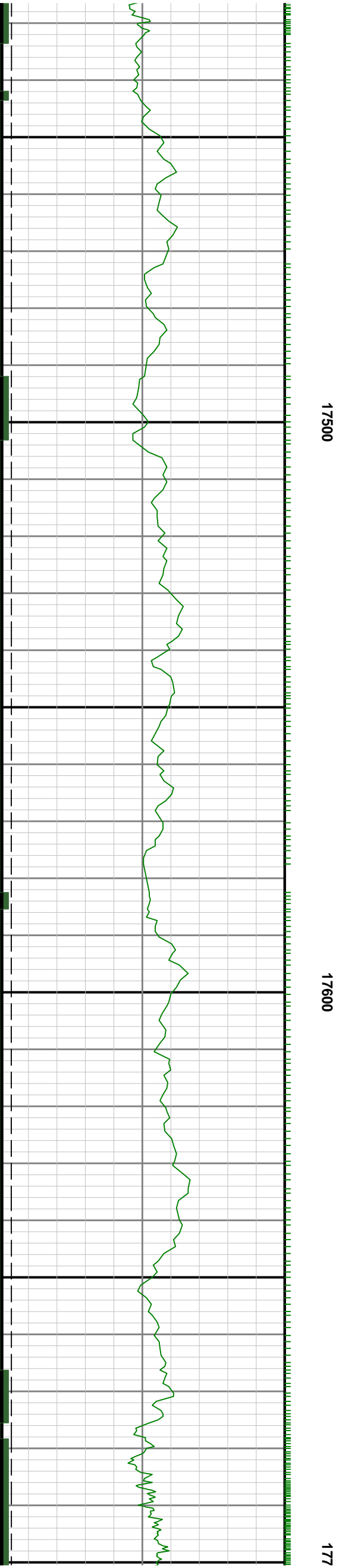
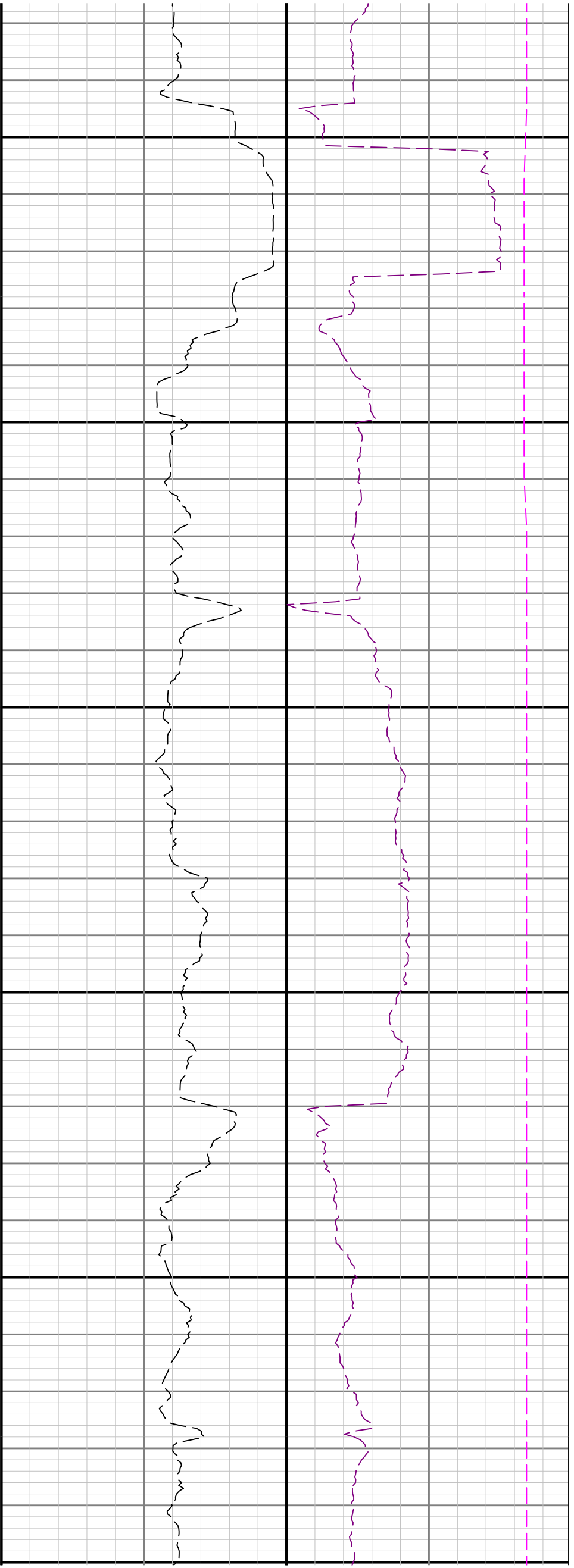

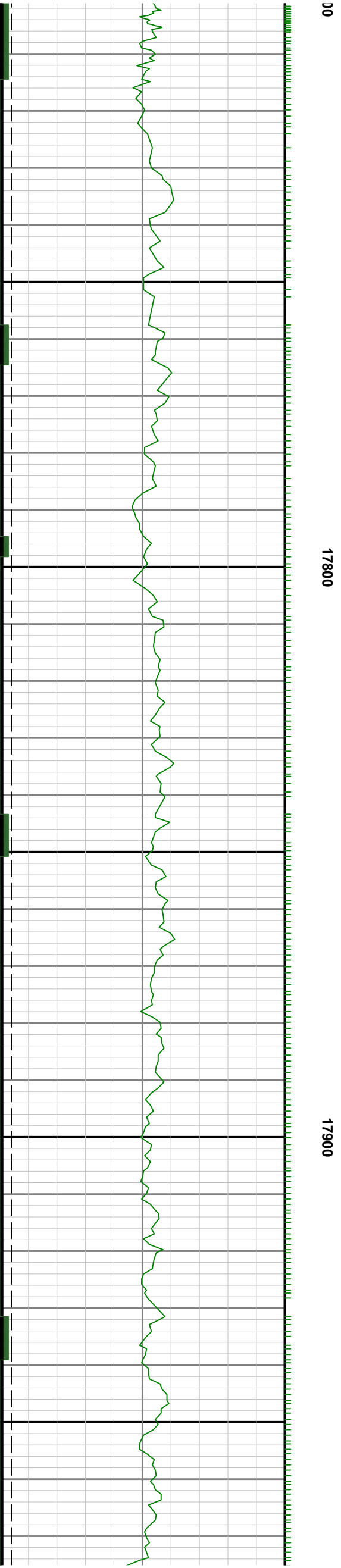
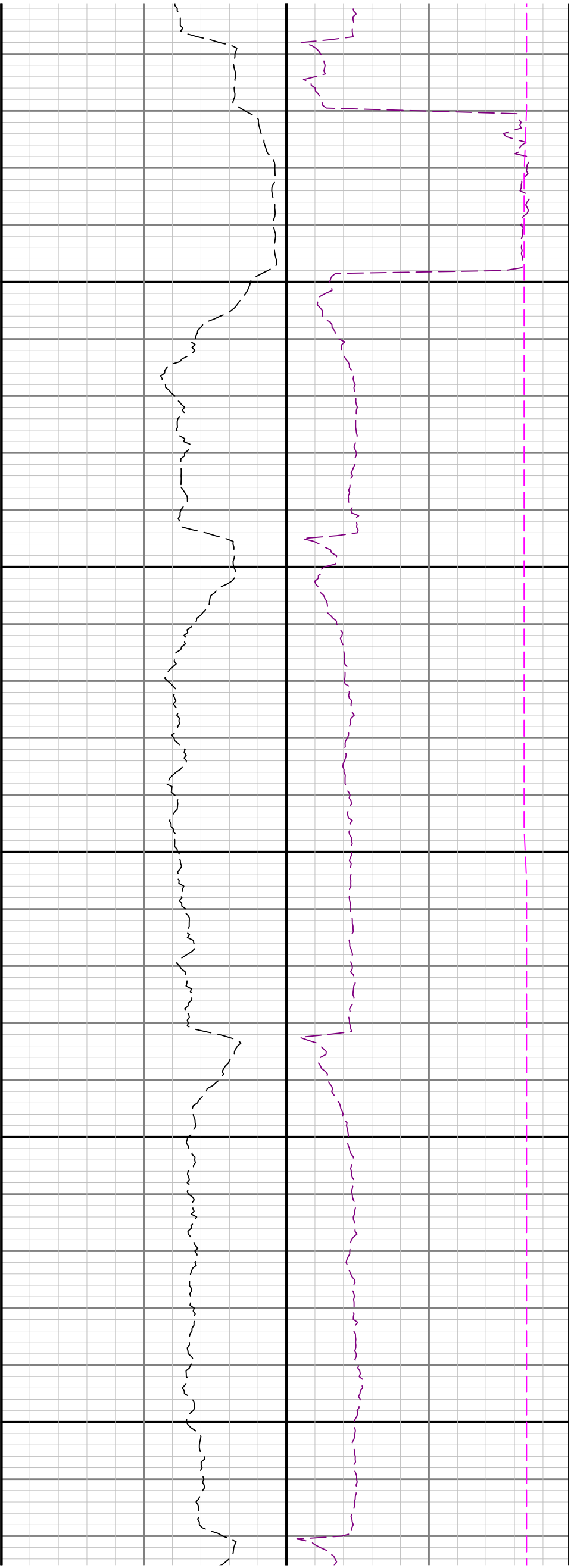

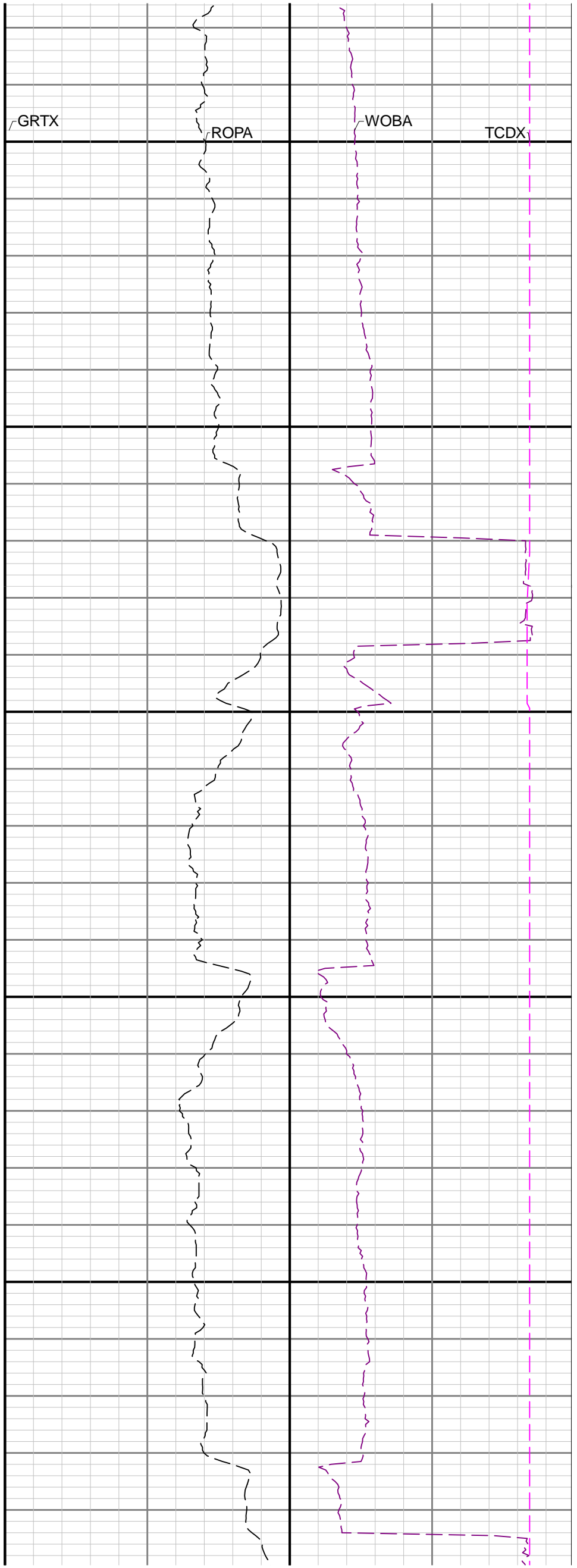
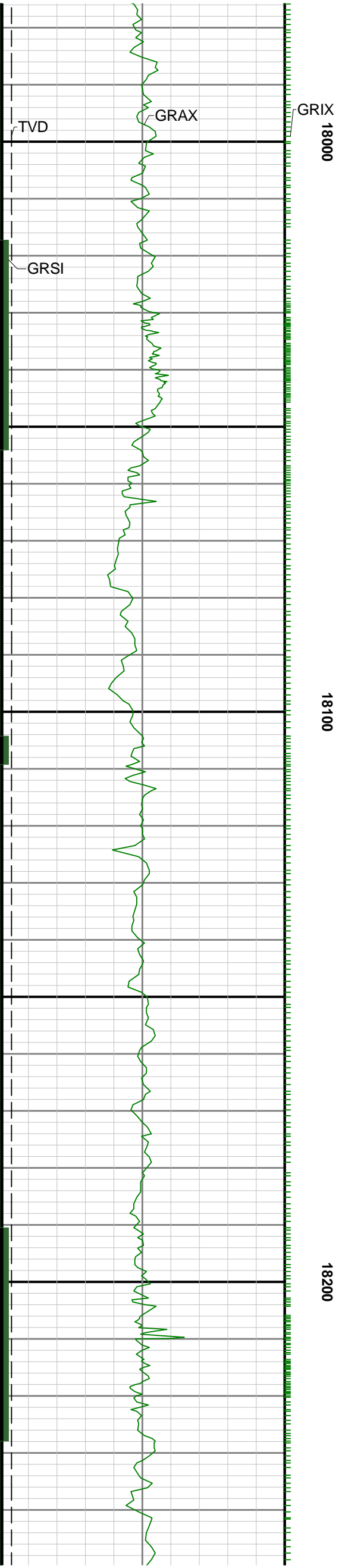

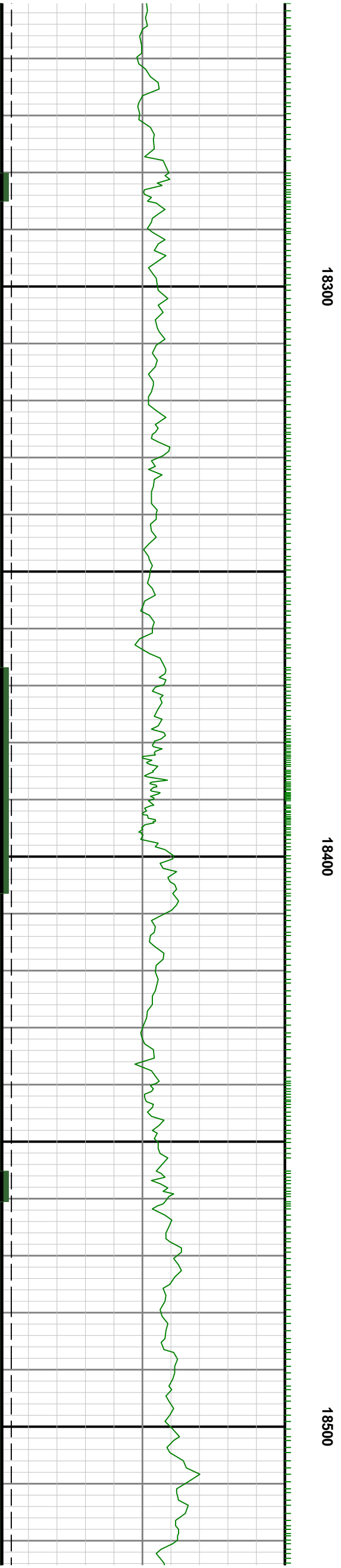
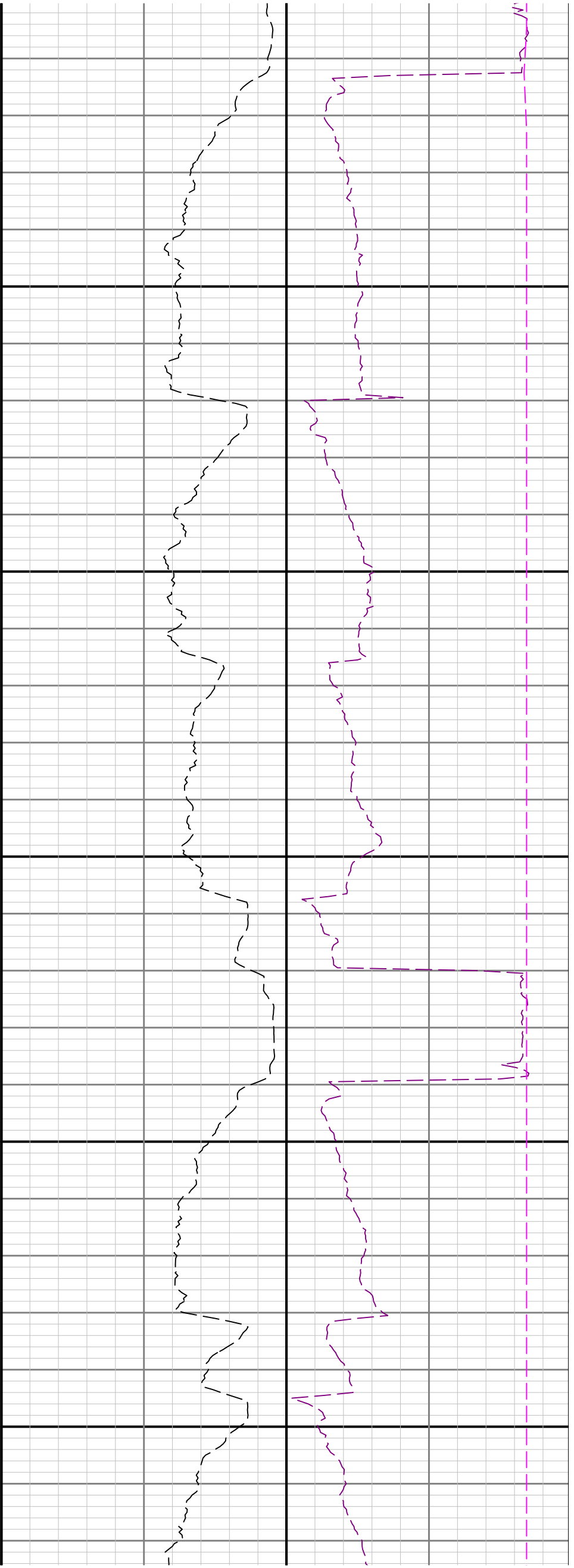

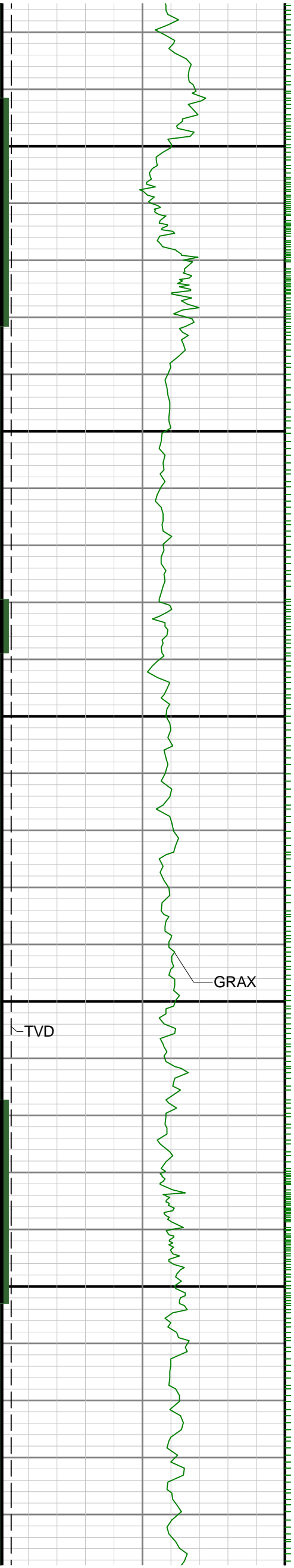

18600

18700

18

