



LWD MEMORY LOG

Gamma Ray

Scale: Company: Noble Energy

1:240 Well: Gutteresen State D23-731

True Vertical Depth Field: Wattenberg

Depth Reference: County: Weld Country: United States

Driller's Depth State: Colorado

Status: Surface Location: Other Services:

Final Print Latitude: 040° 12' 20.484" N

Longitude: 104° 30' 51.948" W

API No: 05-123-48623

Job ID: 109870263

SEC: 23 TVN: 3N RGE: 64W

Permanent Datum (P.D.): Mean Sea Level

Elevation: 0.00 ft

Elev. KB: N/A

Log Measured From: Rig Floor

Above P.D.: 4839.00 ft

Elev. DF: 4839.00 ft

Elev. GL: 4809.00 ft

Dates Interval Magnetic Field Reference

From: 2019-06-23 Drilled (ft) Logged (ft) Azi Reference North: Grid Dip Angle: (deg) 66.65

To: 2019-06-26 Top: 1947.00 Top: 1947.00 Total Magnetic Field Strength: (nT) 52085

Spud: 2019-06-17 Bottom: 17538.00 Bottom: 17525.00 Mag to Reference North Correction: (deg) 7.44

Borehole Record

Casing Record

Hole Size (in) From (ft) To (ft) Size (in) Weight (lb/ft) From (ft) To (ft)

13.500 30.00 1947.00 9.625 36.00 30.00 1937.00

8.500 1947.00 17538.00

Mud Record

Deviation Record

Type From (ft) To (ft) Hole Size (in) Interval (ft) Inc | Az (Start) Inc | Az (End)

Oil Based Mud 1947.00 17538.00 8.500 15591.00 0.80 | 317.69 89.94 | 357.25

Acquisition System Software Version

Other

Cadence RT 5.2

Rig: H&P 517

Plot Studio 5.2.8472.1

Contractor: Helmerich & Payne Drilling Co

District: RMA

Unit: D&E

(C) 2018 Baker Hughes, a GE company, LLC - All rights reserved. Baker Hughes, a GE company, LLC and its affiliates ("BHGE") provides this information on an "as is" basis for general information purposes and believes it to be accurate as of the date of publication. BHGE does not make any representation as to the accuracy or completeness of the information and makes no warranties of any kind, specific, implied or oral, to the fullest extent permissible by law, including those of merchantability and fitness for a particular purpose or use. BHGE hereby disclaims any and all liability for any direct, indirect, consequential or special damages, claims for lost profits, or third party claims arising from the use of the information, whether a claim is asserted in contract, tort, or otherwise. The BHGE logo is a trademark of Baker Hughes, a GE company, LLC. GE and the GE monogram are trademarks of General Electric Company used under trademark license.

Log Run Summary

Run No	Bit Run No.	Bit Size (in)	Bit Type	Bit Gauge Length (in)	Assembly Type	Logged Interval		Bit Depth Interval		Date / Time		Circ. Hours (h)
						Top	Bottom	From	To	Start Logging	End Logging	
						(ft)	(ft)	(ft)	(ft)			
1	1	8.500	PDC	3.00	AutoTrak Curve	1947.00	17525.00	1947.00	17538.00	2019-06-23 20:42	2019-06-26 16:48	61.90

Crew

Name	Arrive Wellsite	Depart Wellsite	Name	Arrive Wellsite	Depart Wellsite	Name	Arrive Wellsite	Depart Wellsite
------	-----------------	-----------------	------	-----------------	-----------------	------	-----------------	-----------------

Mud Properties Record

Date / Time	Run No.	Depth (ft)	Mud Type	Density (ppg)	Viscosity (cP)	pH	Fluid Loss (cm3)	Oil / Water	Source	Total Chlorides (ppm)	K+ (%)
2019-06-24 04:00	1	3614.00	Oil Based Mud	9.1	9	N/A	N/A	74/16	Active Pit	24295	0.00
2019-06-25 04:00	1	9041.00	Oil Based Mud	9.4	10	N/A	N/A	72/16	Active Pit	24295	0.00
2019-06-26 04:00	1	14920.00	Oil Based Mud	9.7	13	N/A	N/A	72/14	Active Pit	24295	0.00

Equipment and Service Data

Run No.	Tool	Serial Number	Measurement	Sensor Offset (ft)	Bit Offset (ft)	Max O.D. (in)	Min I.D. (in)
1	AutoTrak Curve Steering Unit	14473397	Near Bit VSS	5.93	6.73	7.000	4.330
1	AutoTrak Curve Steering Unit	14473397	Near Bit Inclination	5.93	6.73	7.000	4.330
1	AutoTrak Curve MWD	12168856	Gamma (single)	2.73	12.90	7.000	3.250
1	AutoTrak Curve MWD	12168856	Directional (mag)	12.27	22.44	7.000	3.250

Service and Tool Mnemonics

Mnemonic	Name	Description
ATC SU	AutoTrak Curve SU	Auto Trak Curve Steering Unit
ATC MWD	AutoTrak Curve MWD	Auto Trak Curve MWD
ATC LCPM	AutoTrak Curve LCPM	Auto Trak Curve LCPM

Comments

- 1 Depth measurements were obtained from a depth control system not supplied or operated by Baker Hughes. Due to the lack of control by Baker Hughes, depth calibrations and measurements could not be independently verified.
- 2 Baker Hughes LWD run 1 utilized a 6.75 inch NaviGamma service (Directional and Gamma Ray) behind a 8.5 inch bit and rotary steerable assembly from 1947 to 17538 feet MD (1947 to 6819 feet TVD).
- 3 The Gamma Ray Apparent (GRAM) data is presented 0 to 300 API, per the customer's request.

Remarks

Number	Depth (ft)	Hole Section (in)	Run No.	Remark
--------	---------------	-------------------------	------------	--------

Curve Mnemonics

Presented Curves	Description	Units
ROPA	Depth Averaged ROP 3 ft Average	ft/h
WOBA	Weight On Bit, Average 1 ft Average	klb
GRAM	Gamma Ray - Apparent - Memory 0.5 ft Average	API
TCDM	Directional Real-Time Survey Temperature	degF

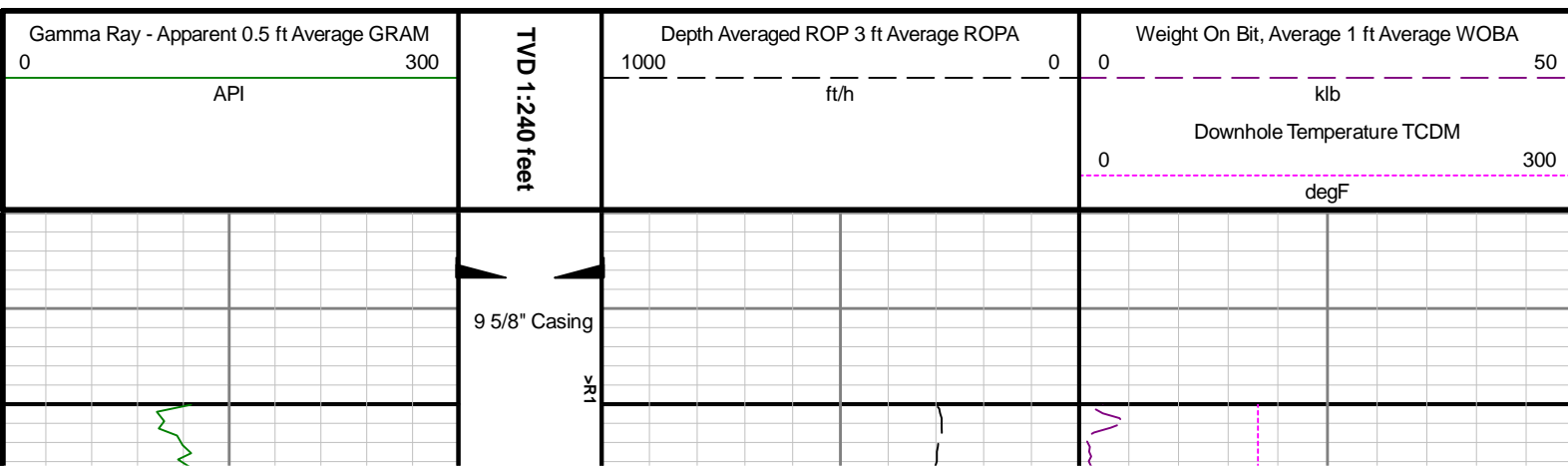

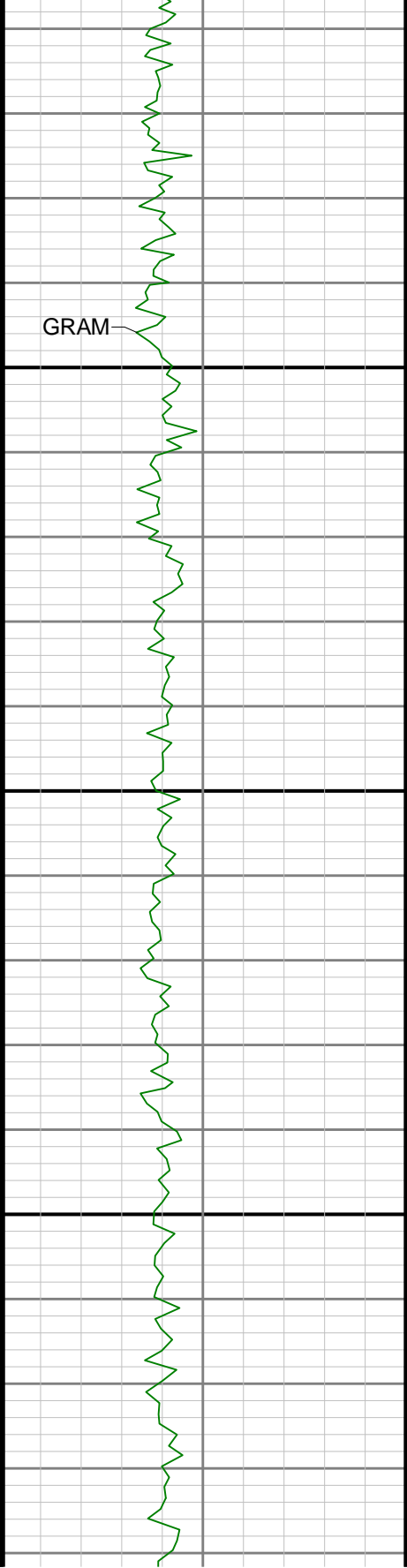

2000

2100

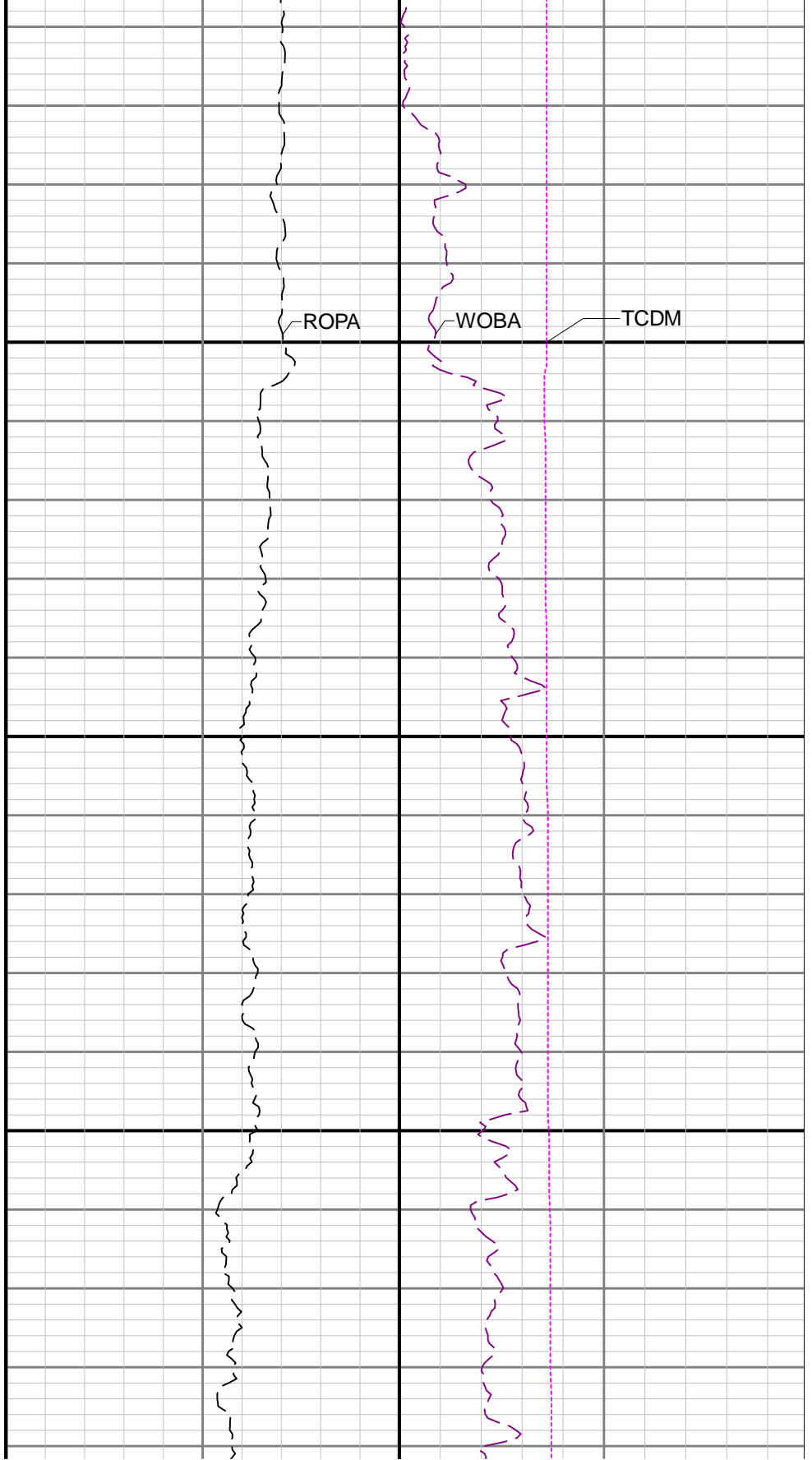

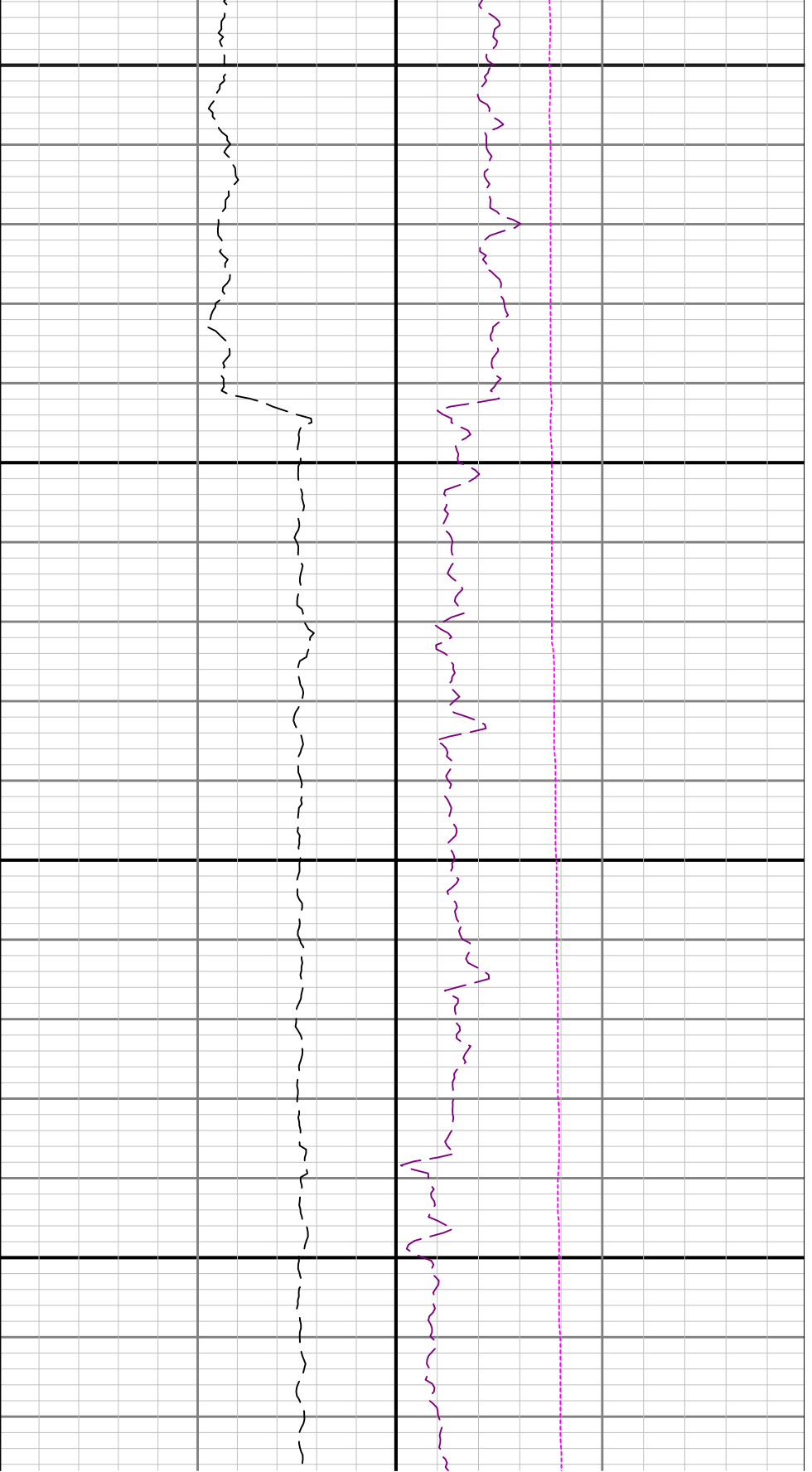

2200

2300

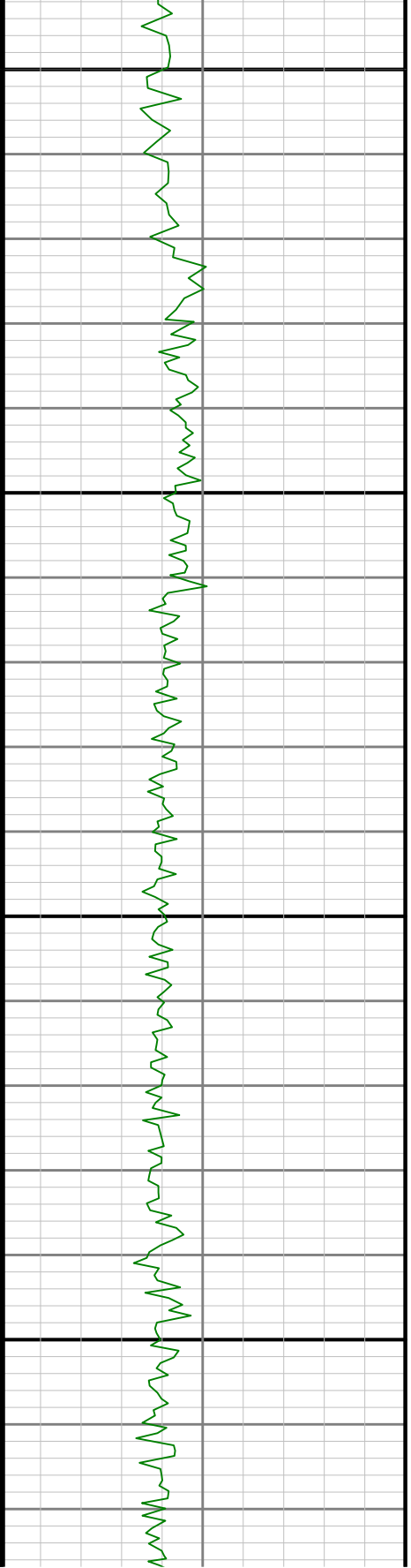

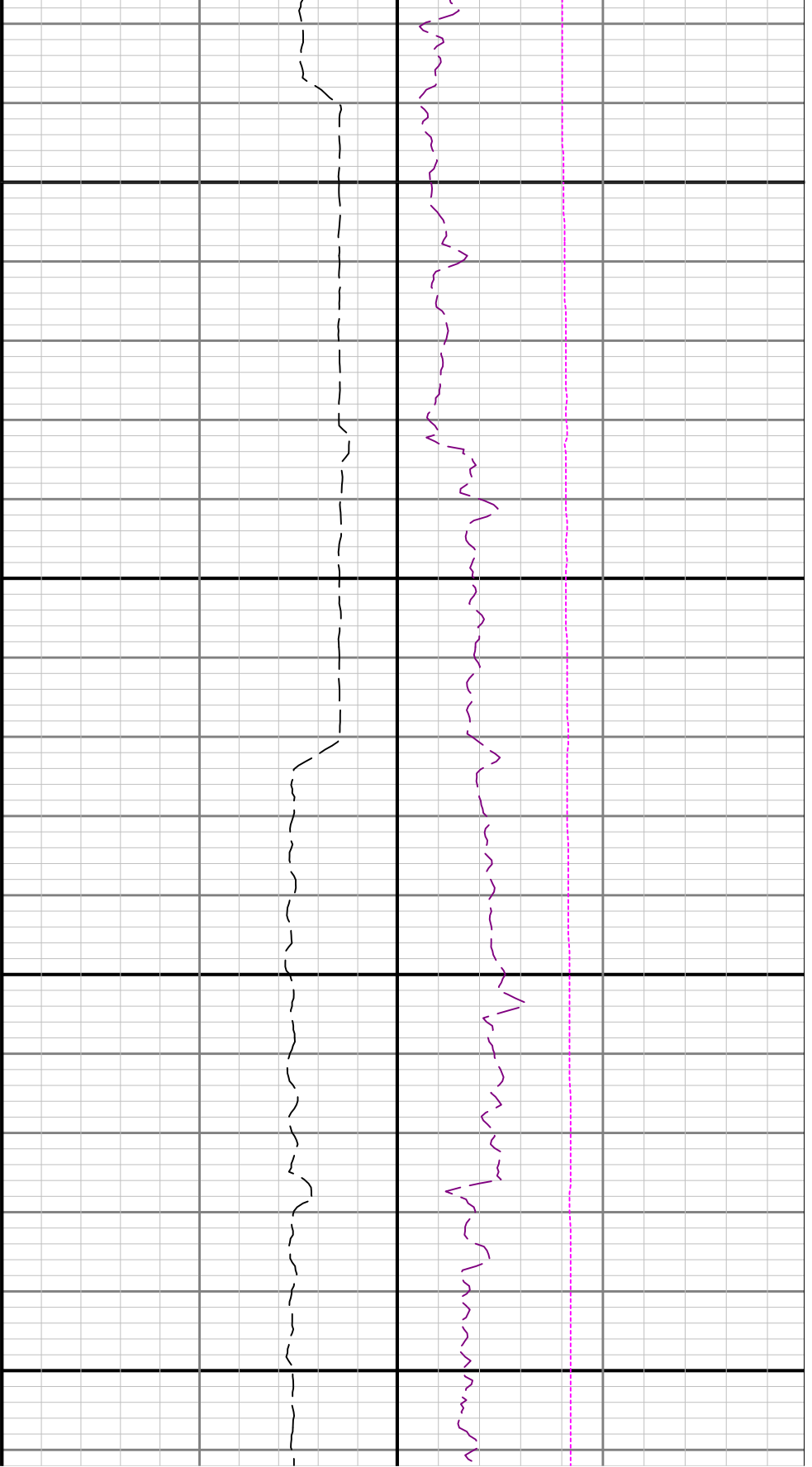

2400

2500

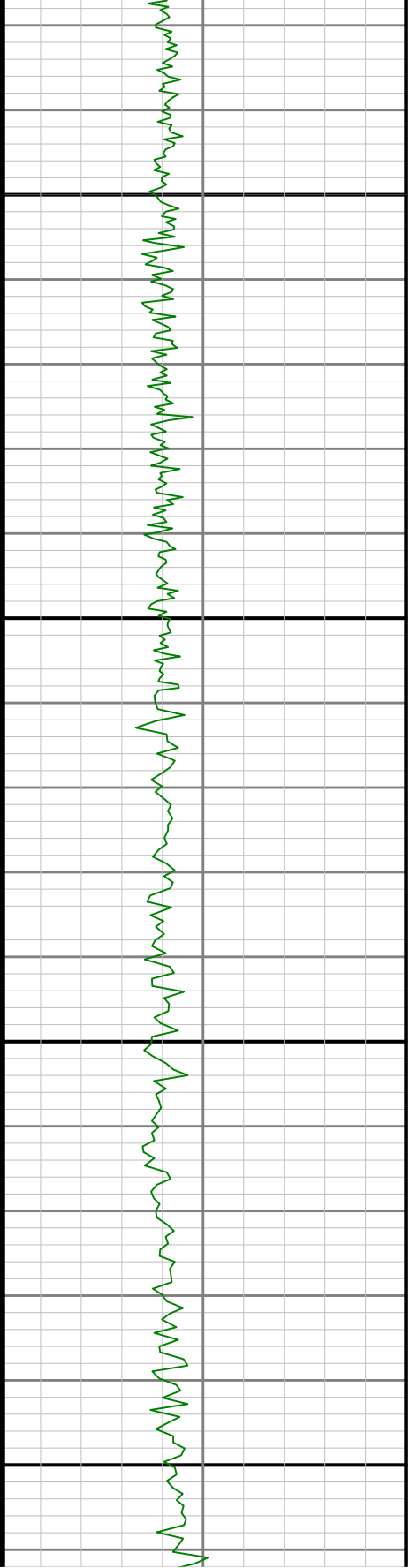

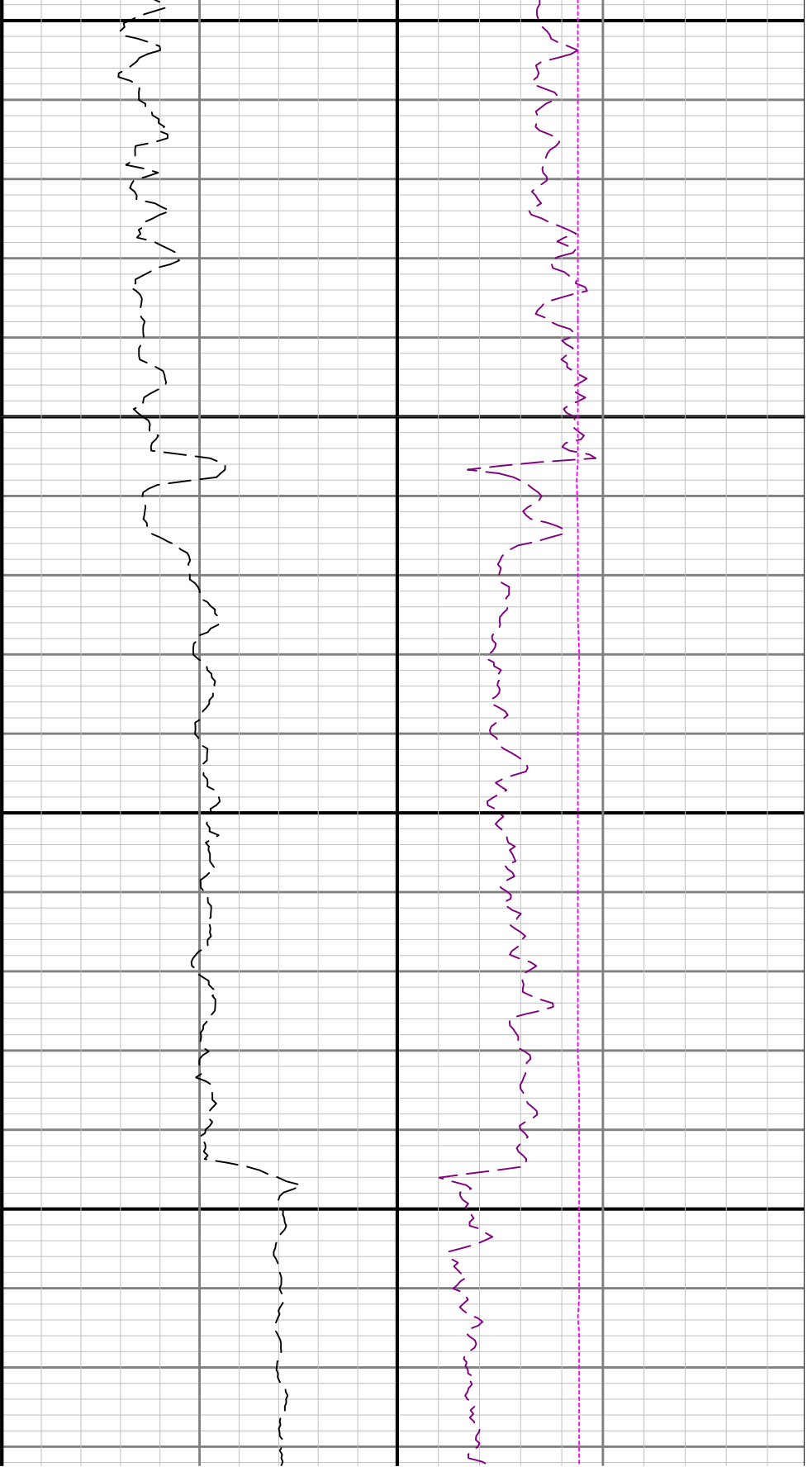

2700

2800

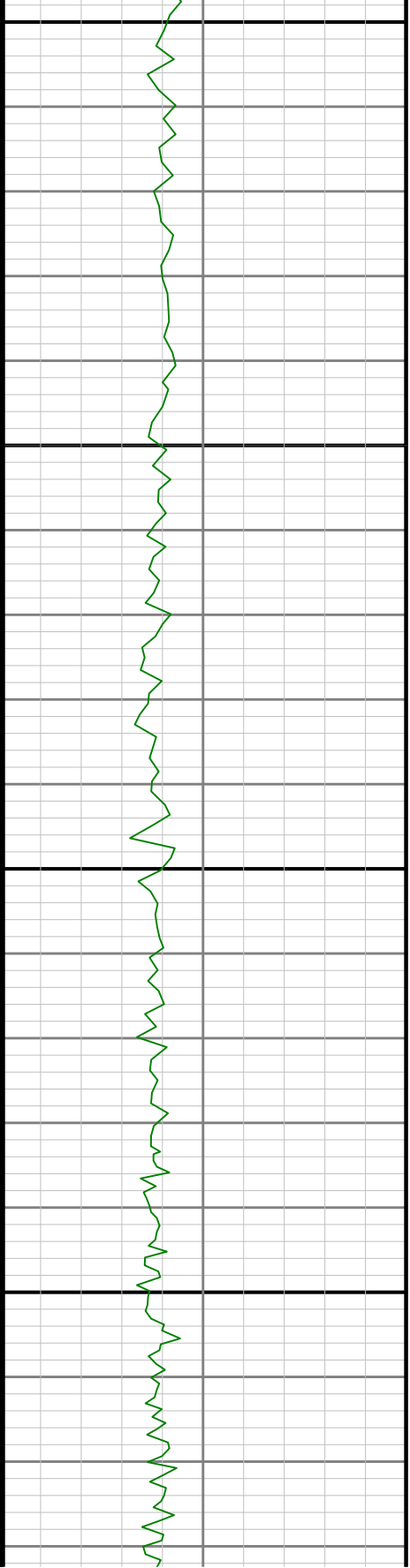

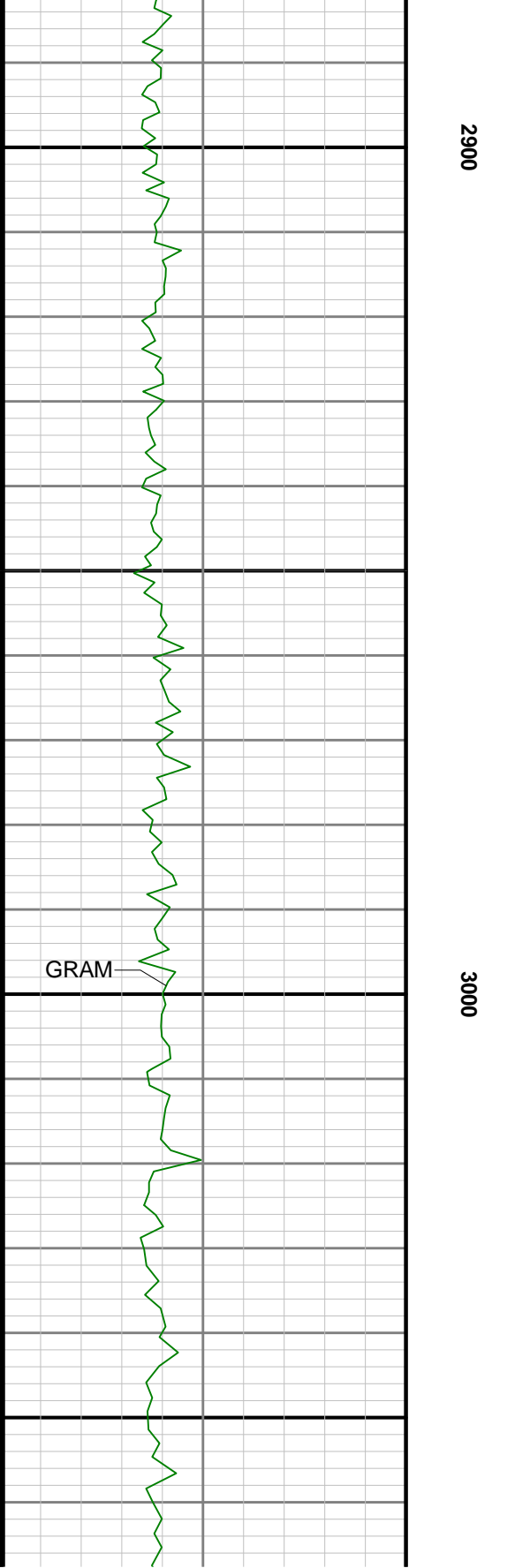
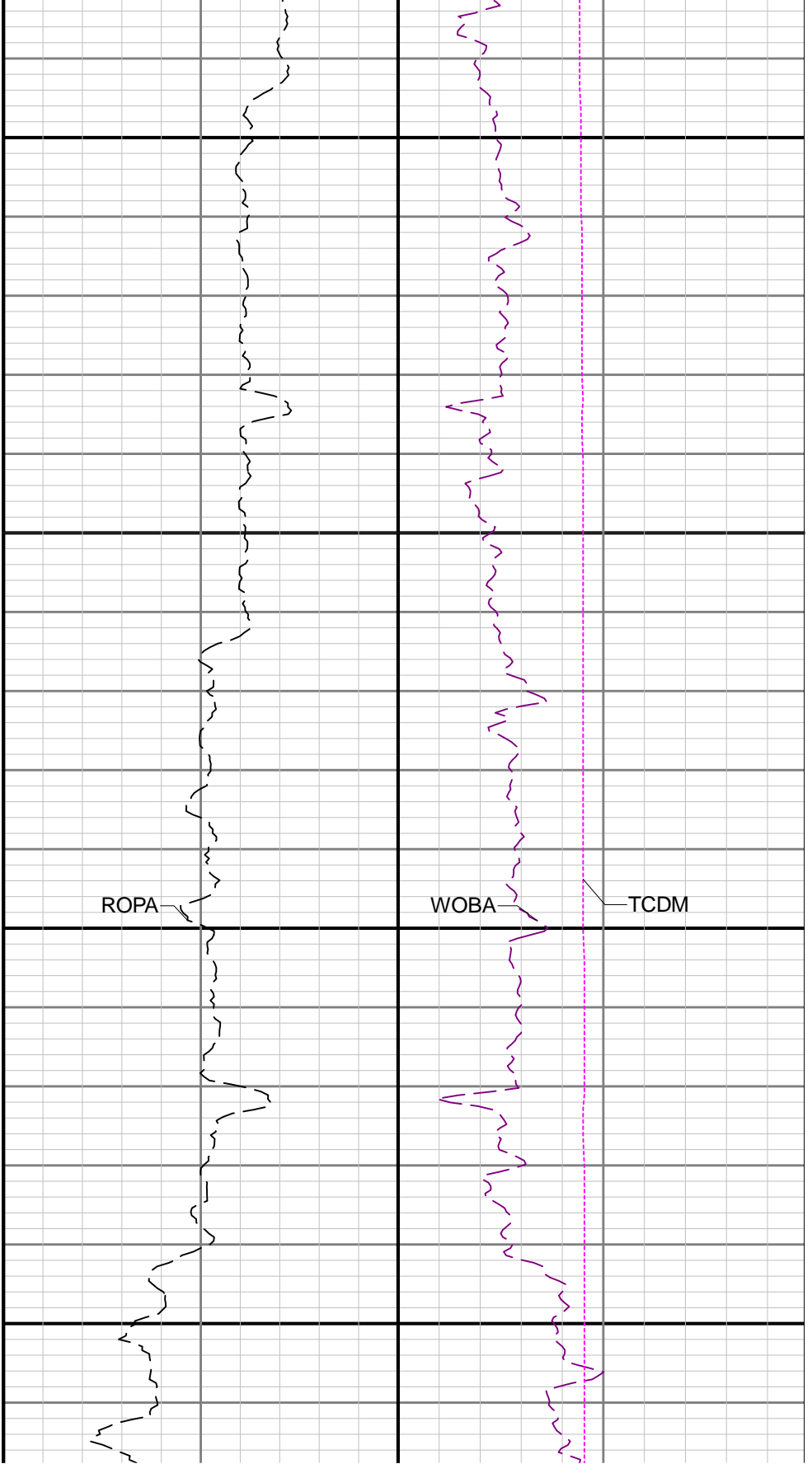

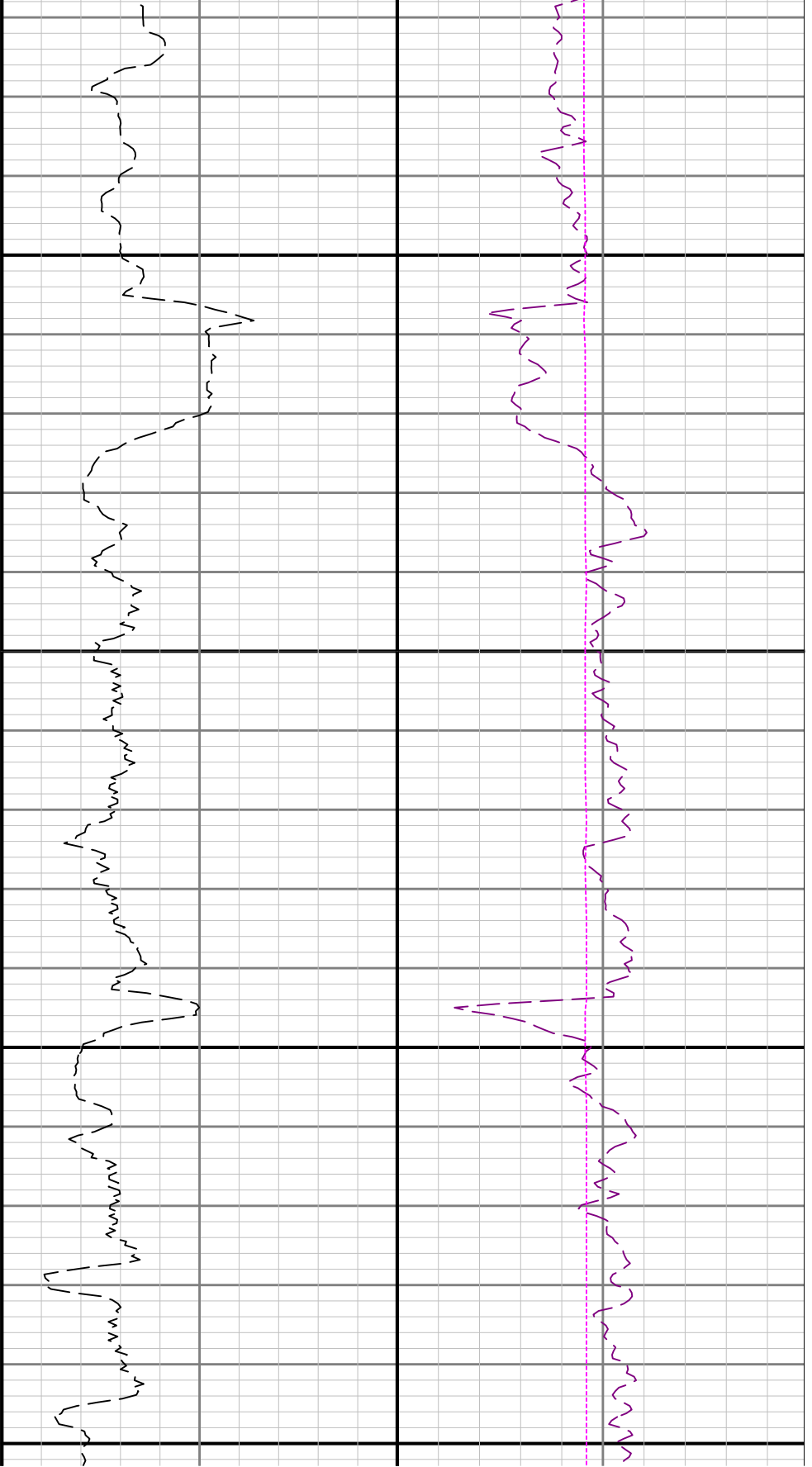

3100

3200

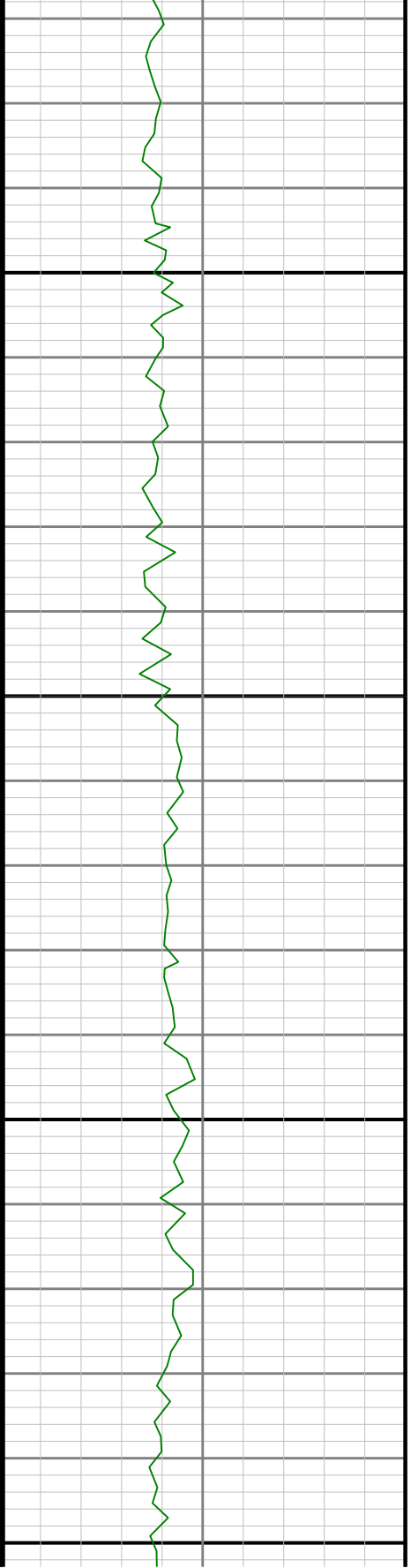

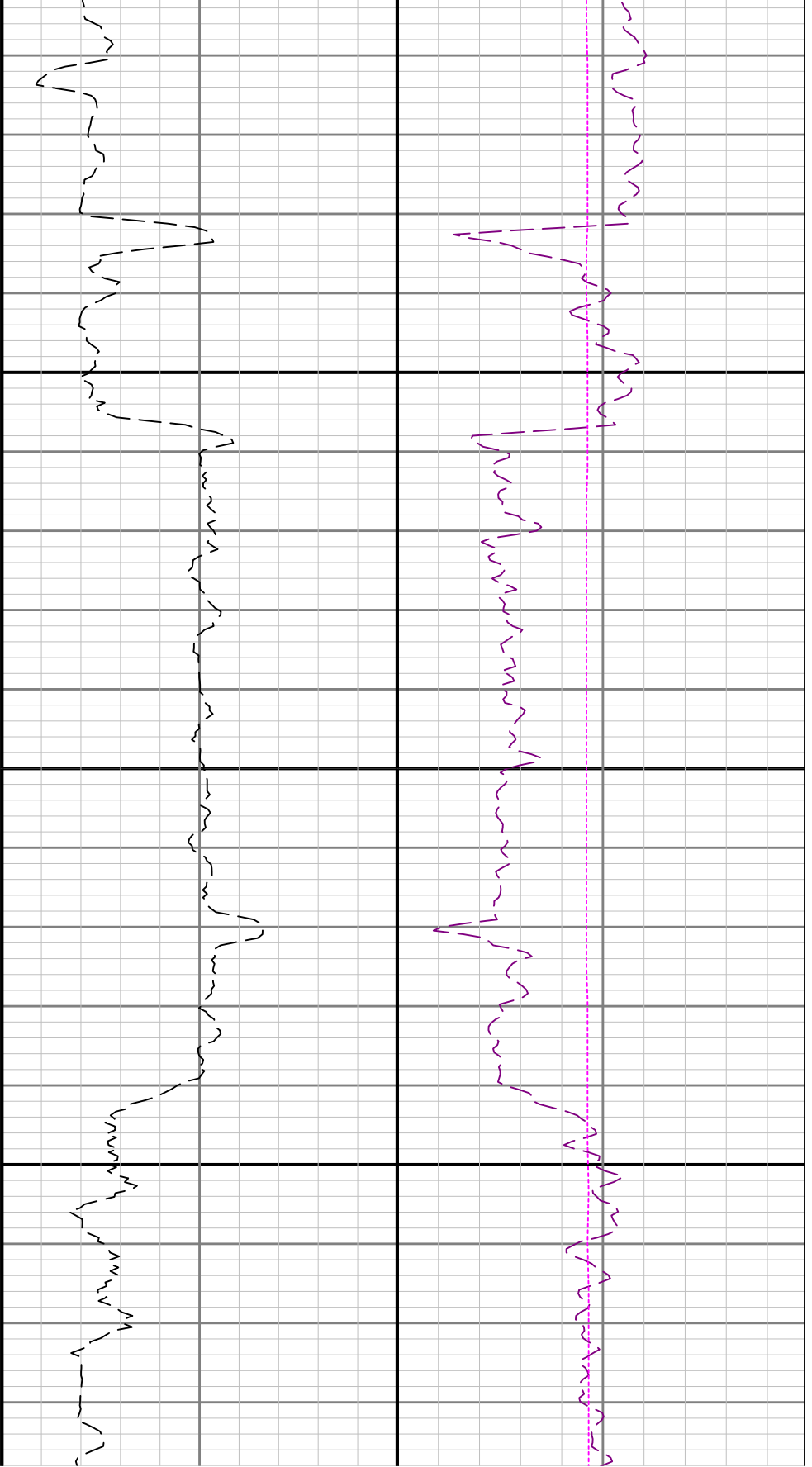

3300

3400

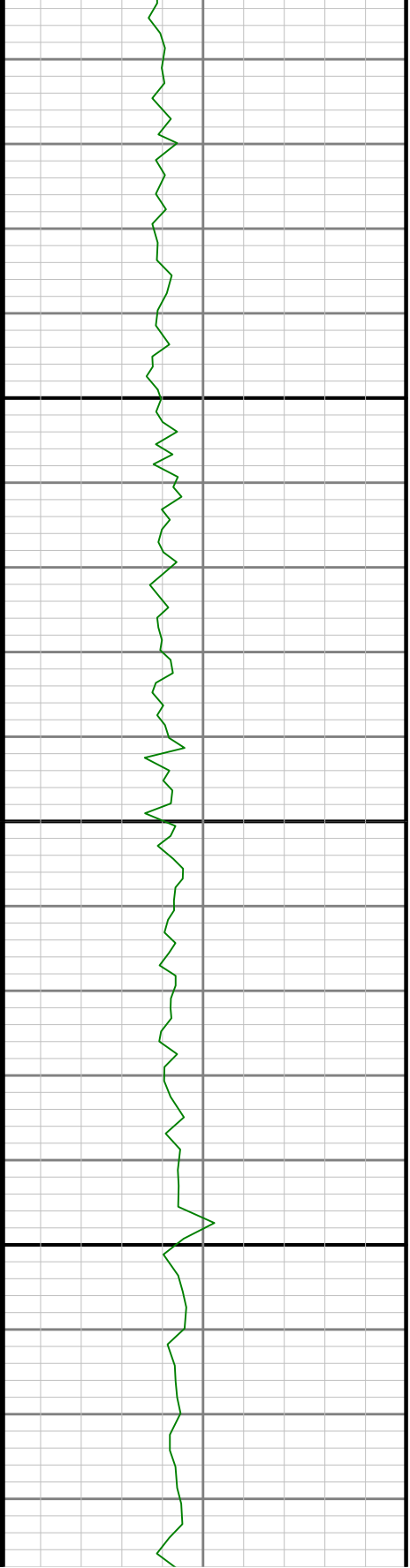

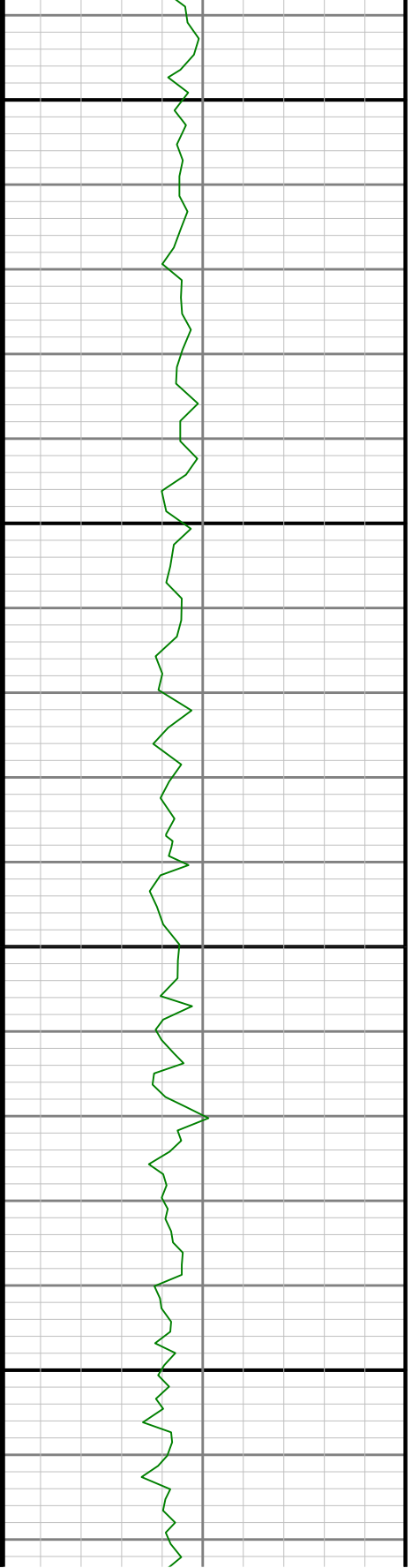
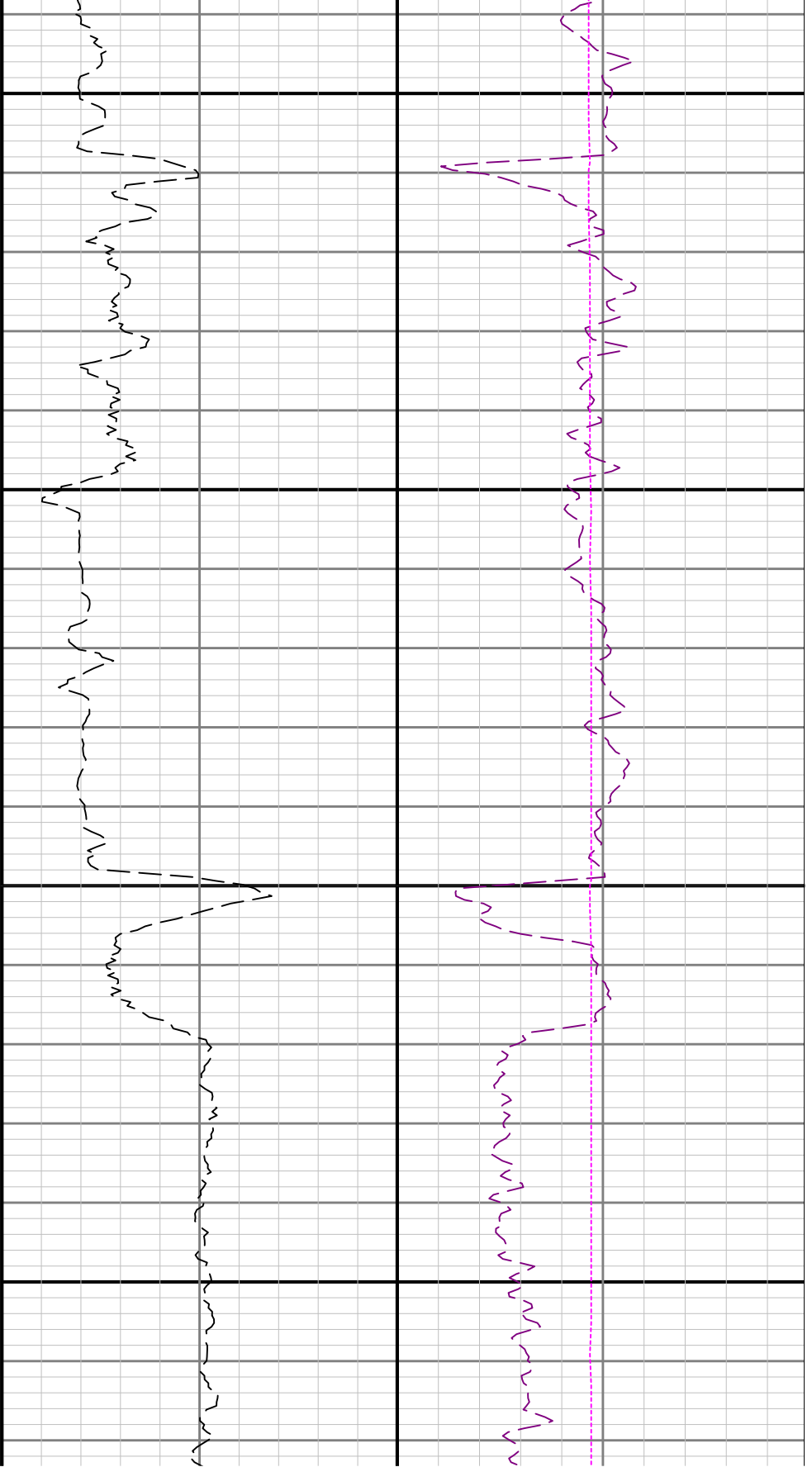

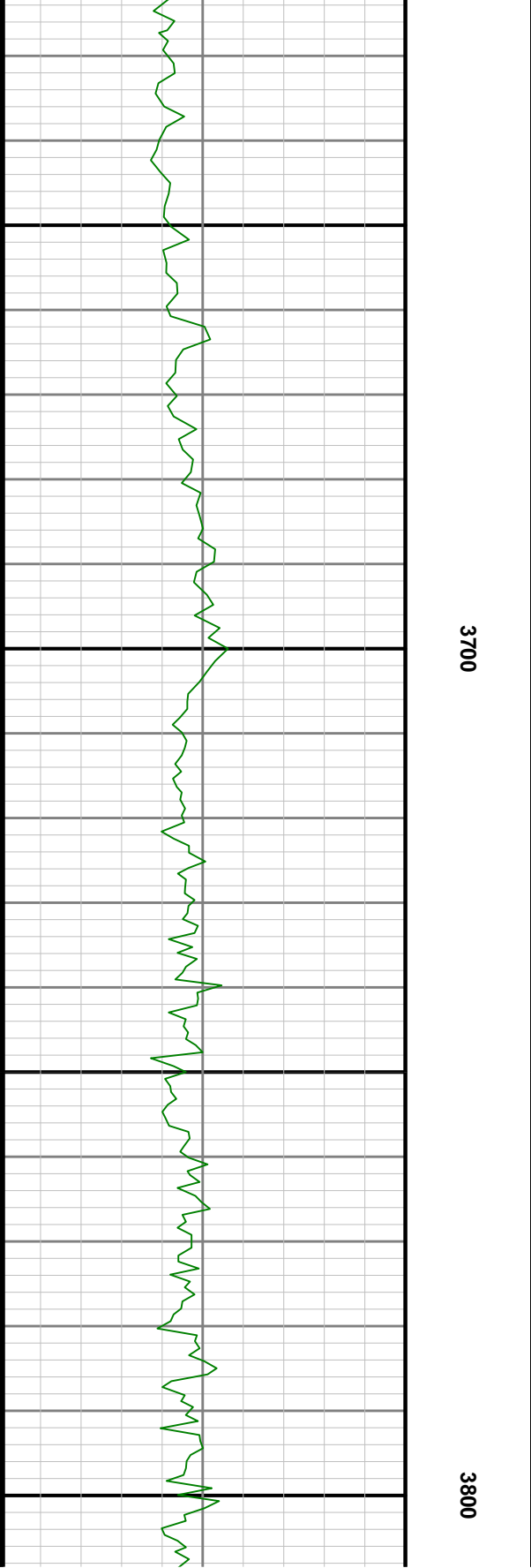

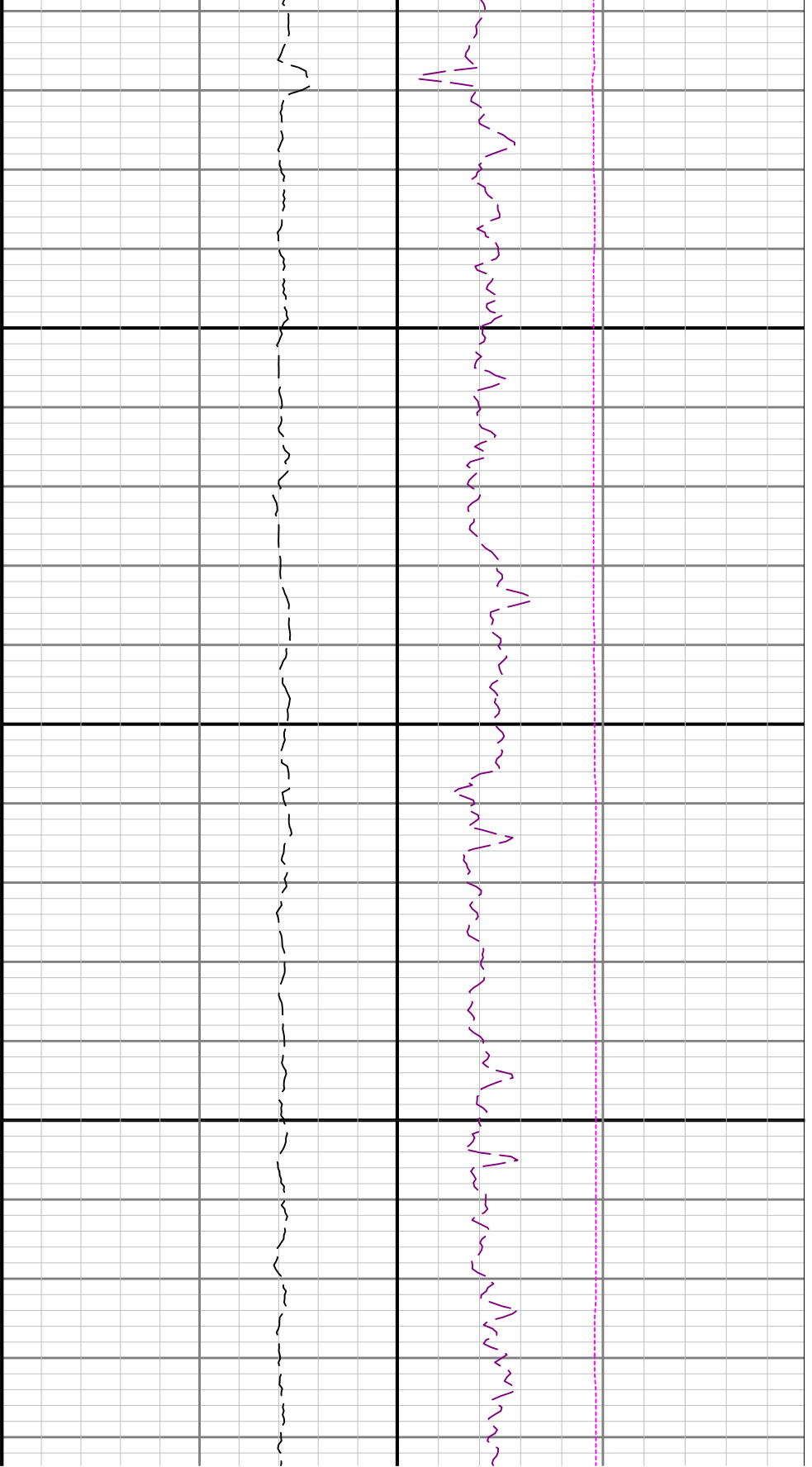

3900

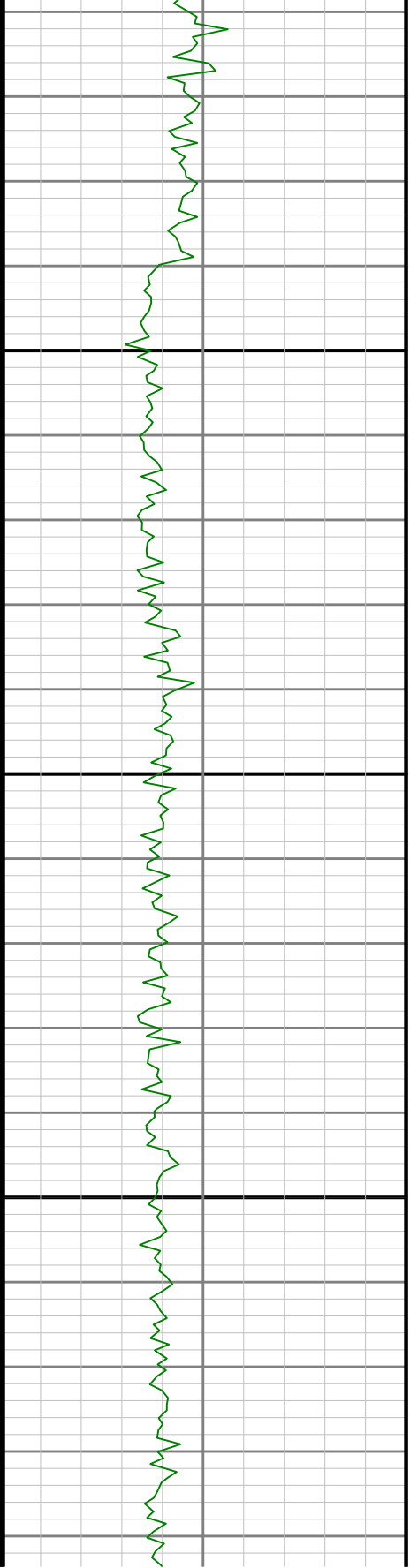

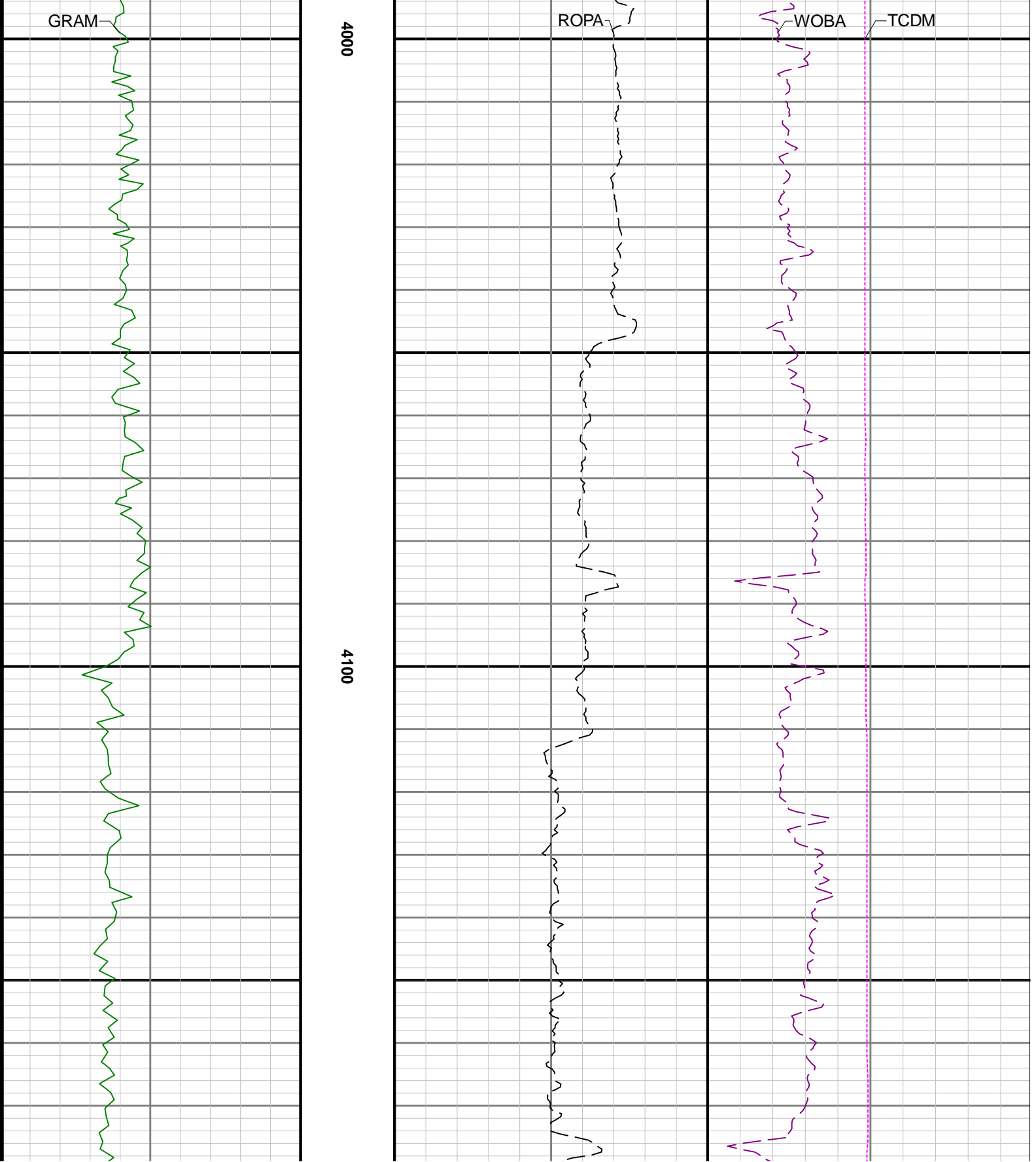

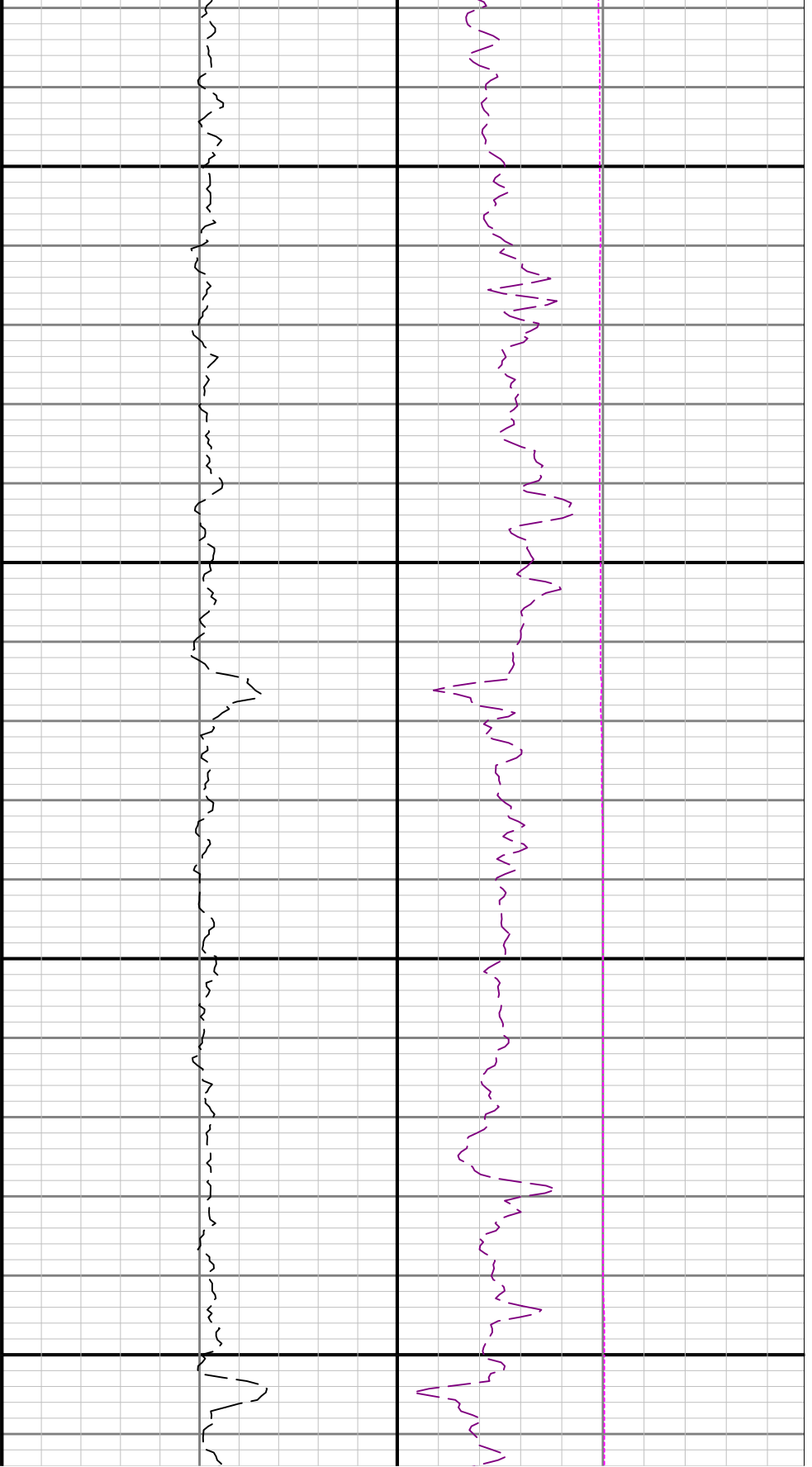

4200

4300

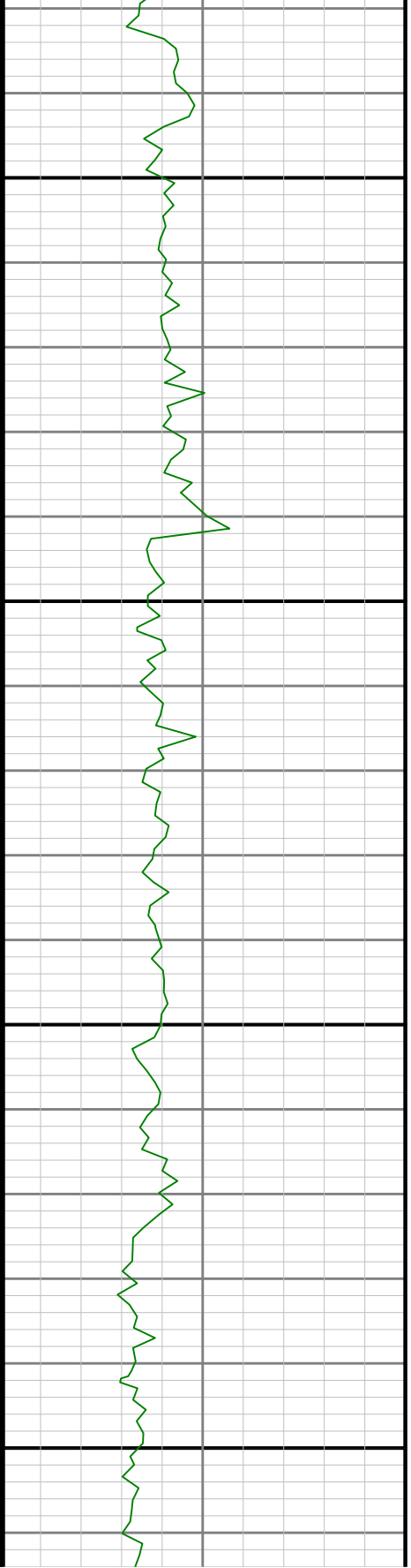

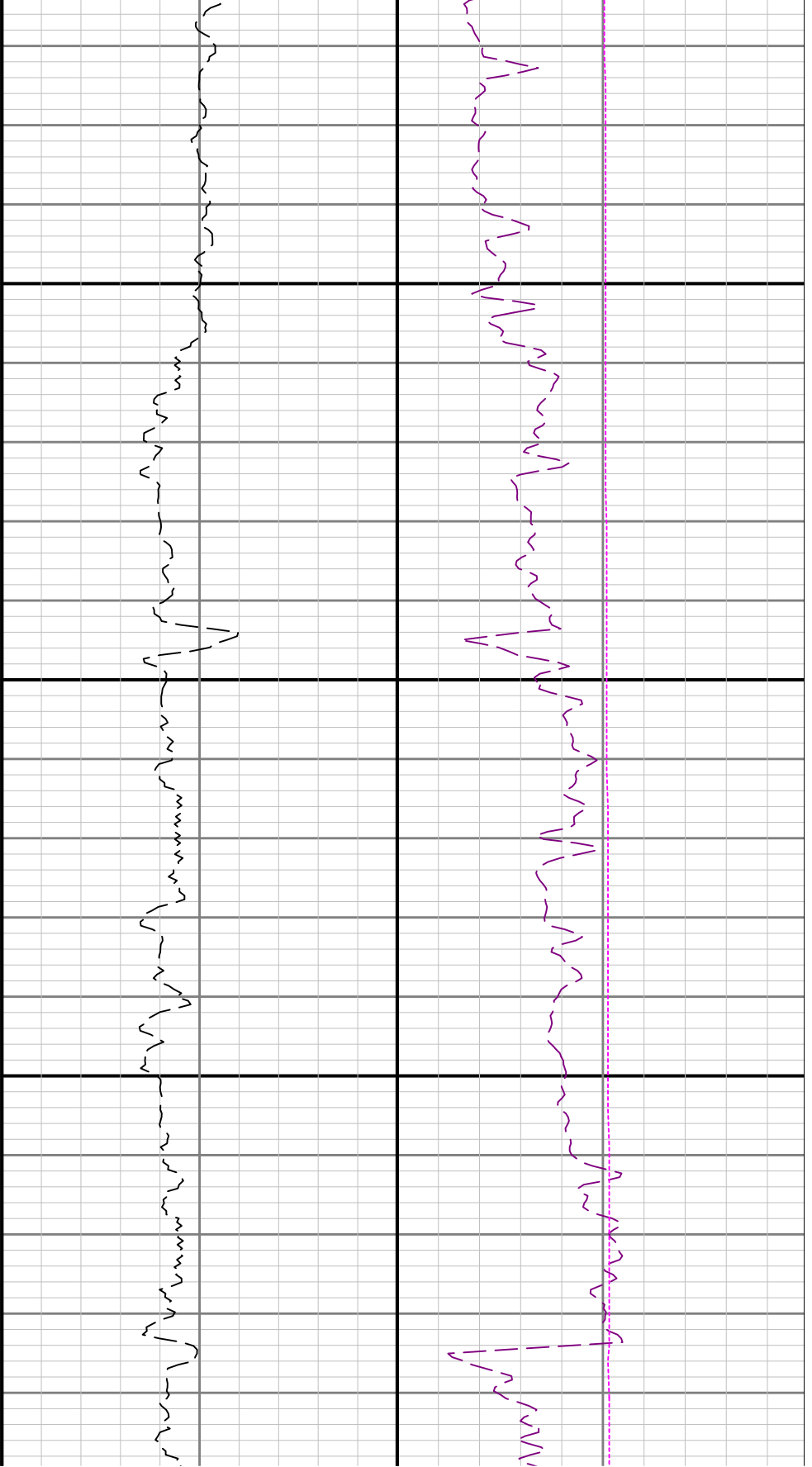

4400

4500

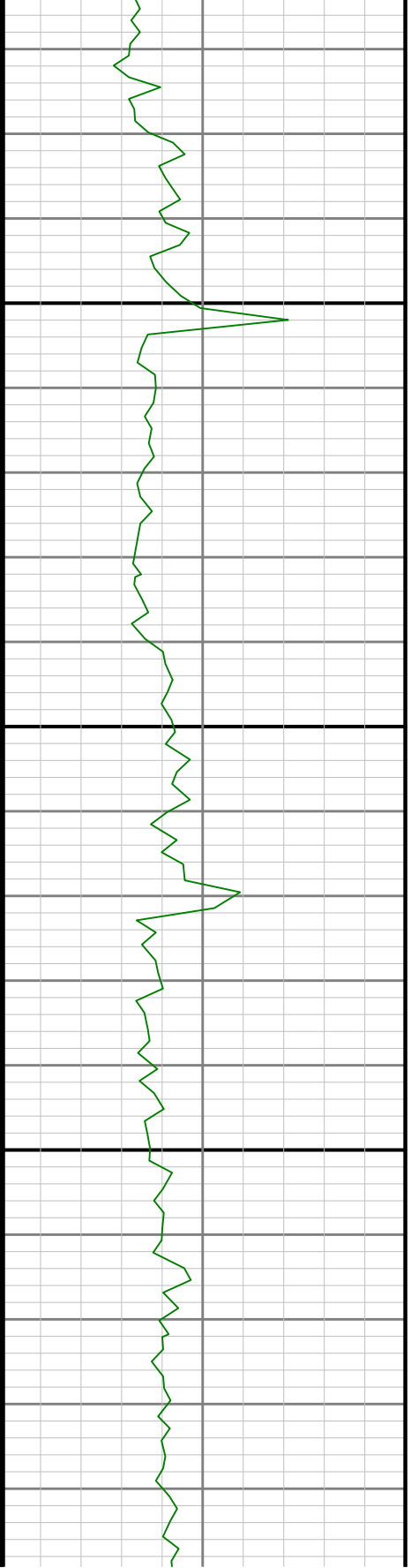

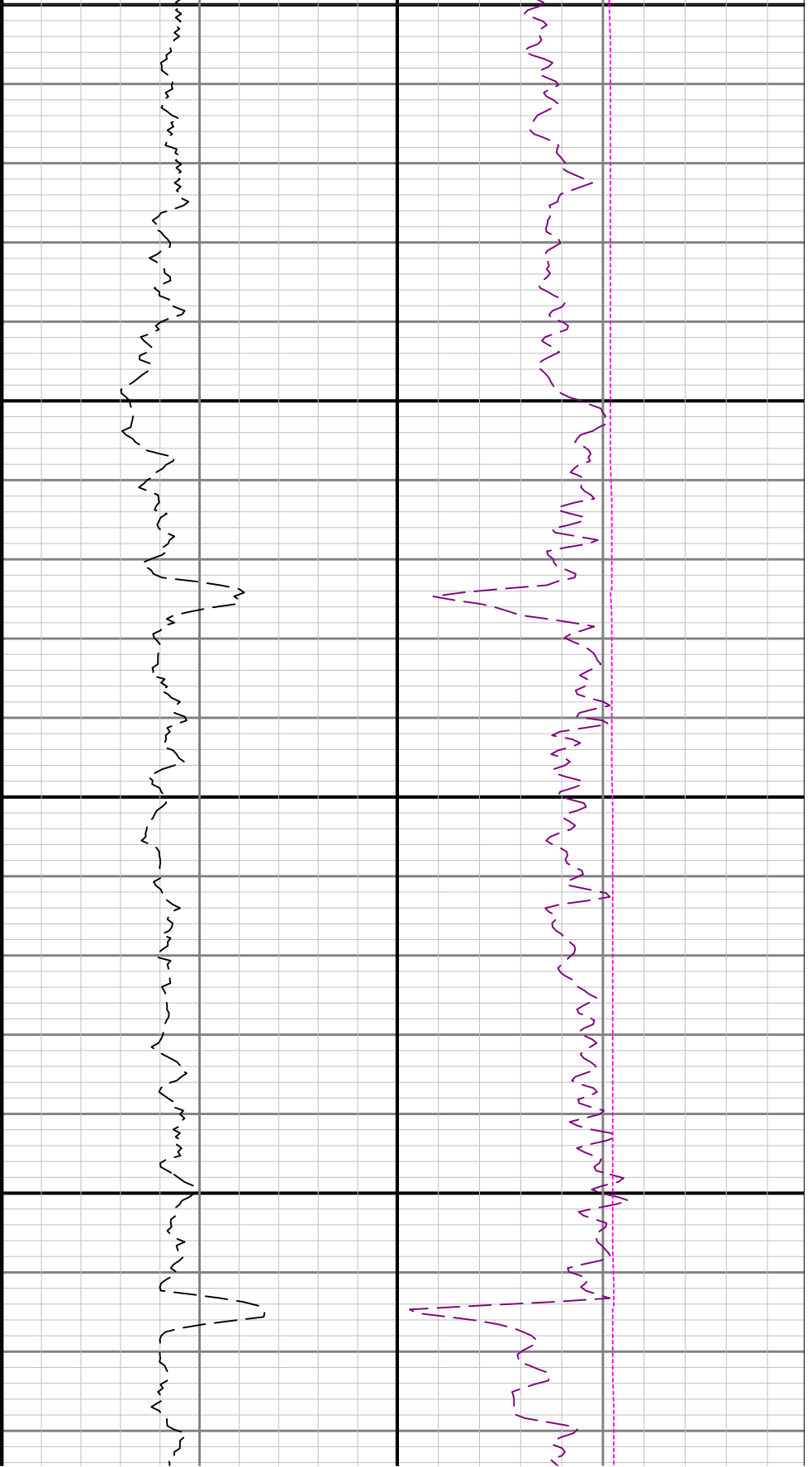

4600

4700

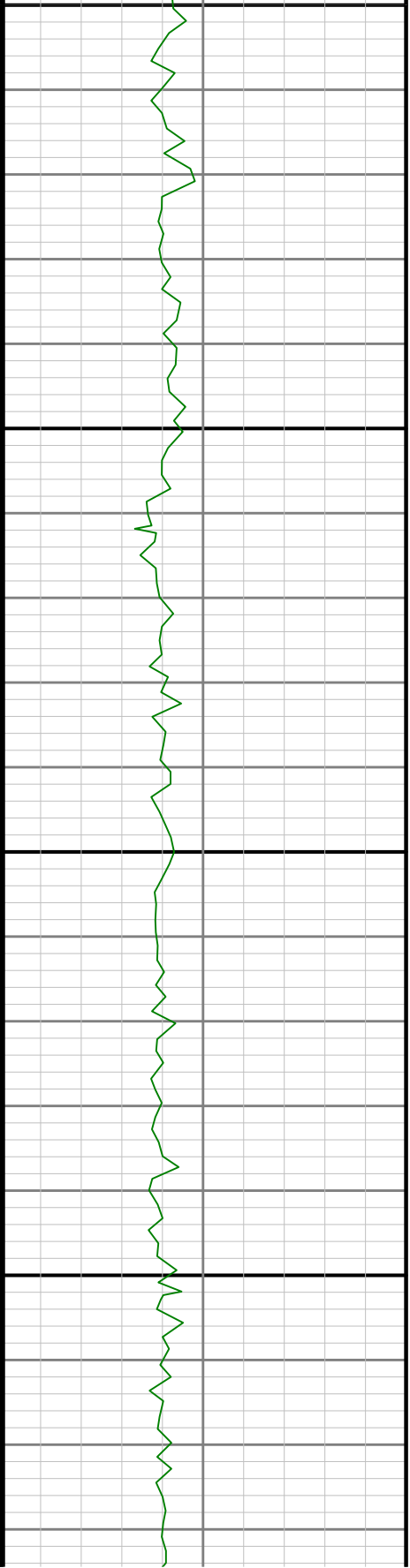

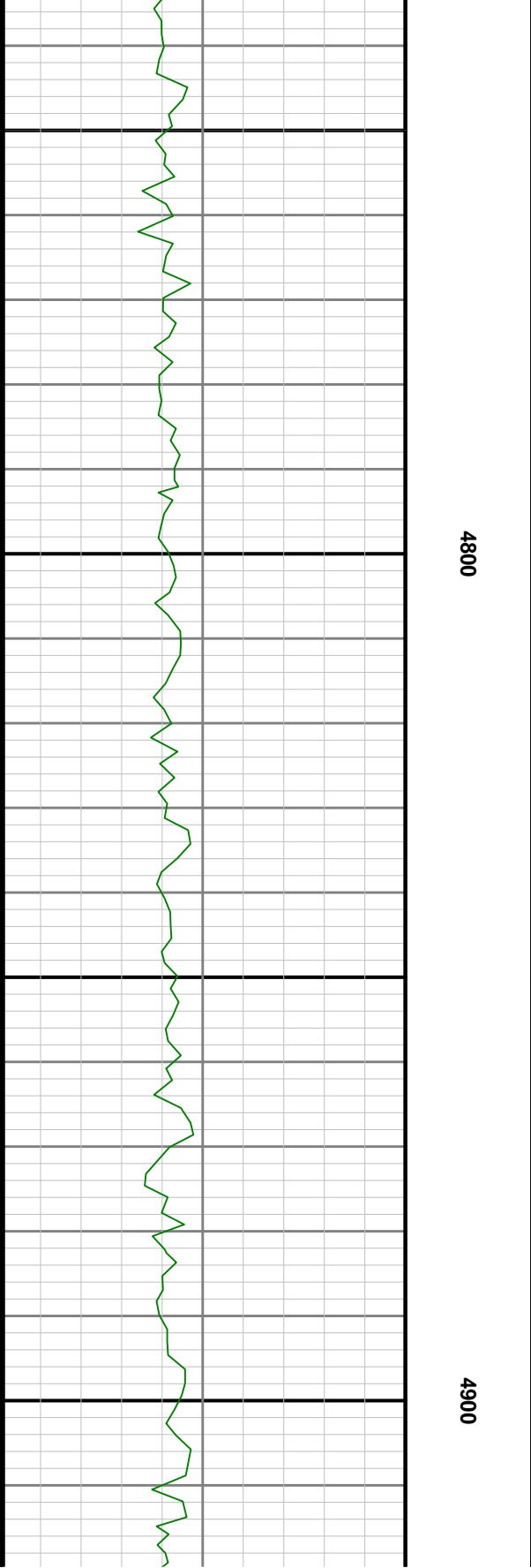
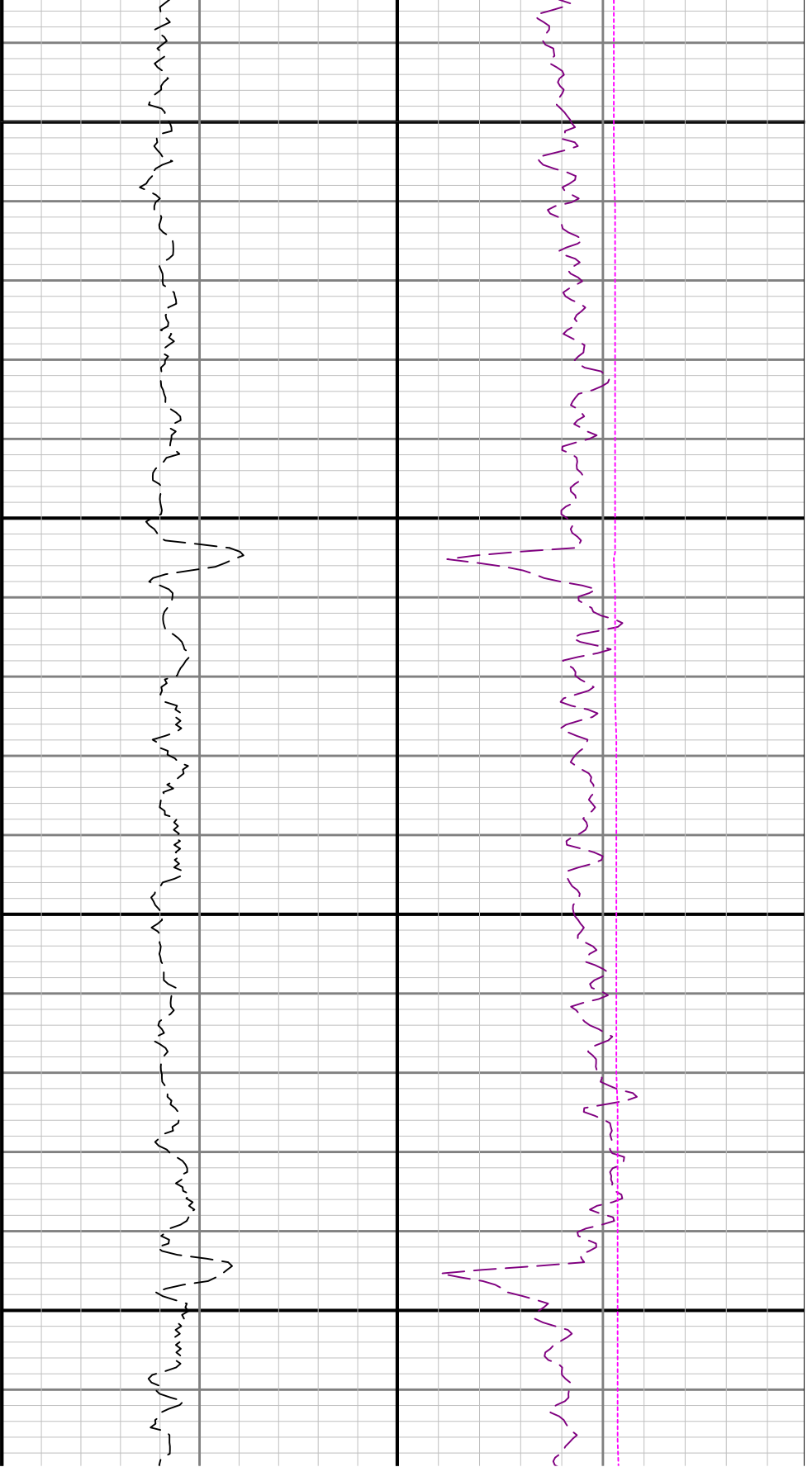

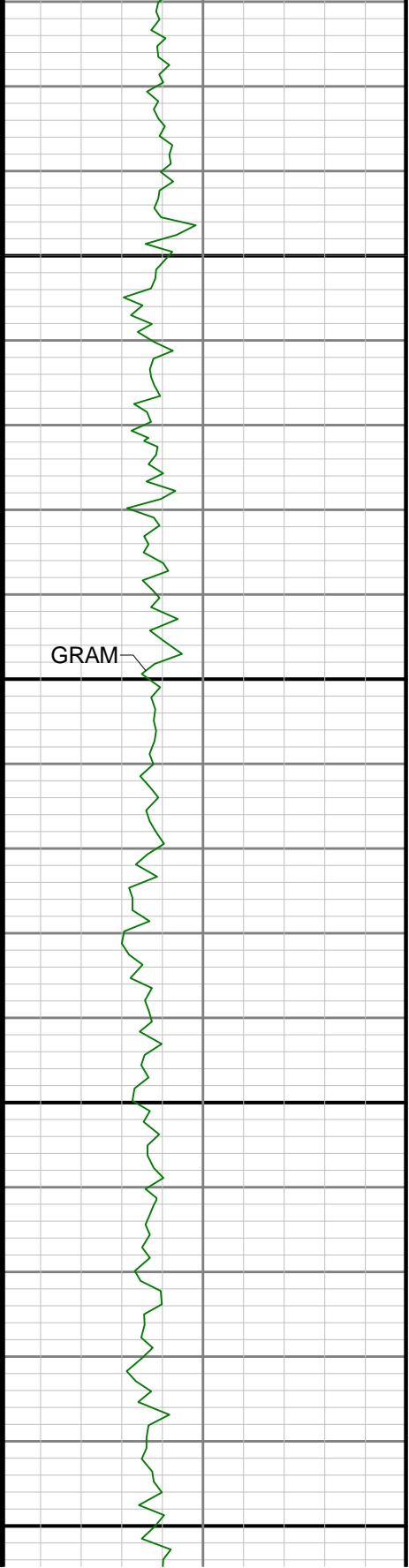

5000

5100

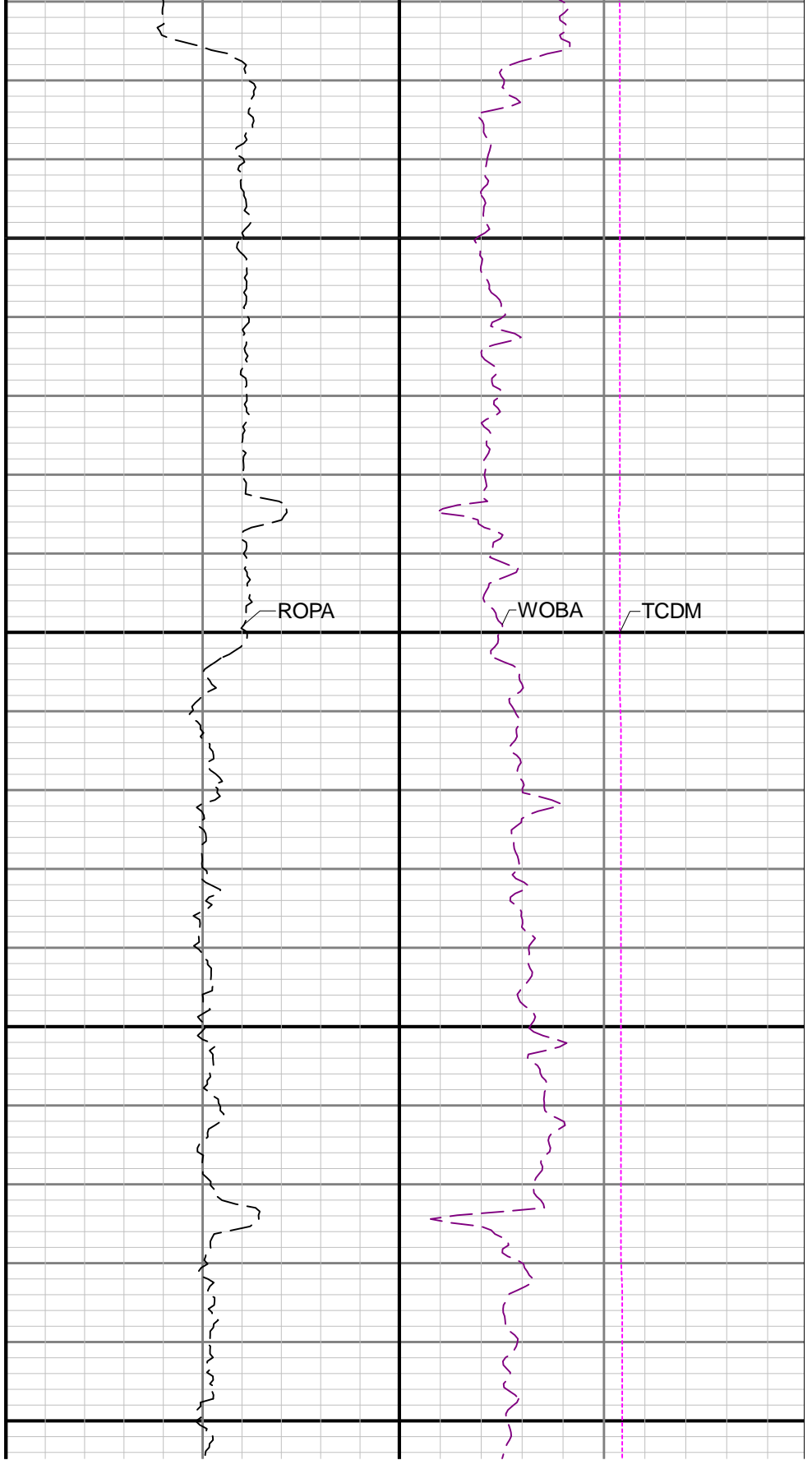

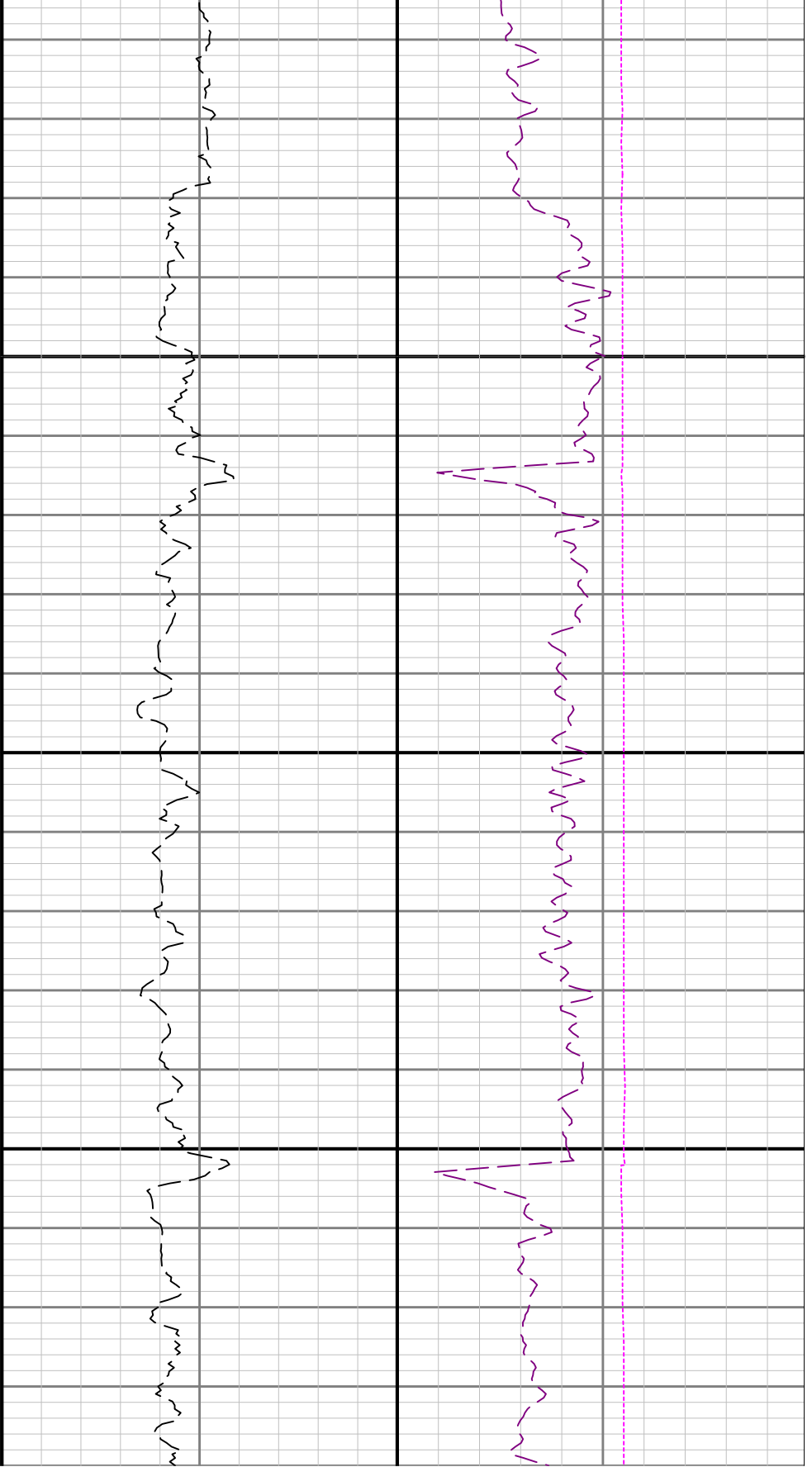

5200

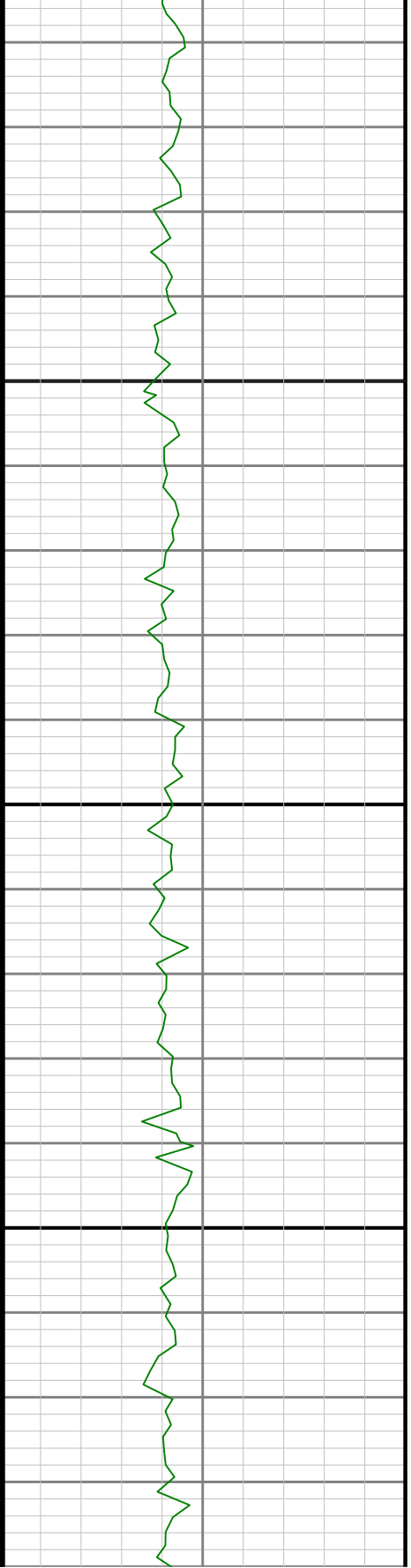

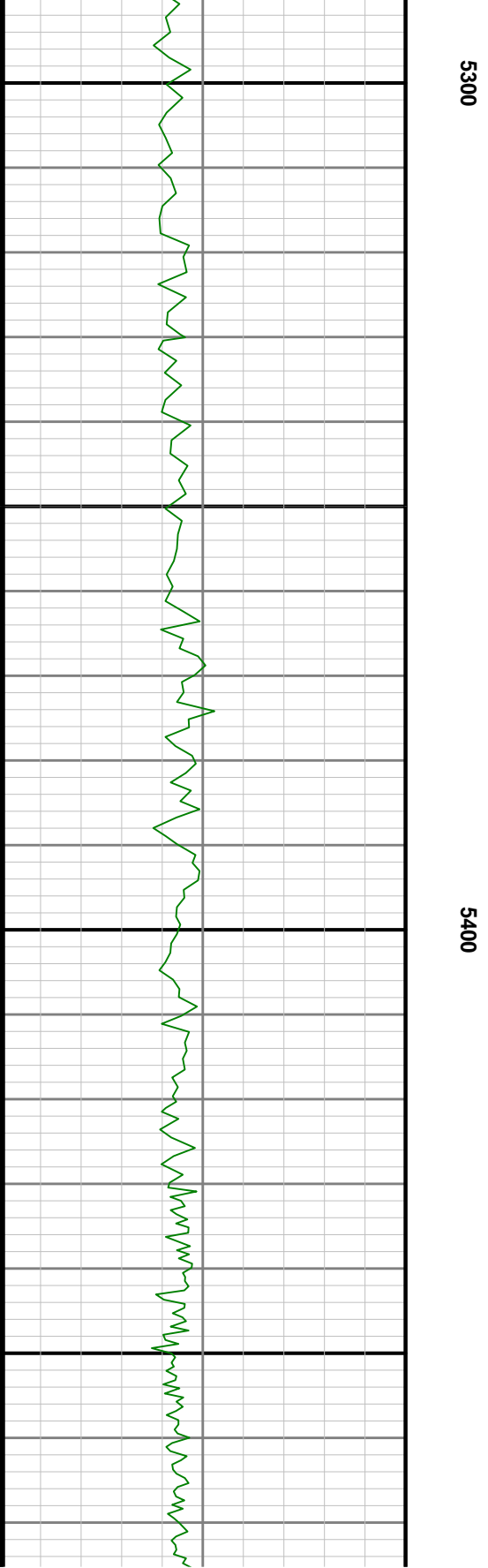
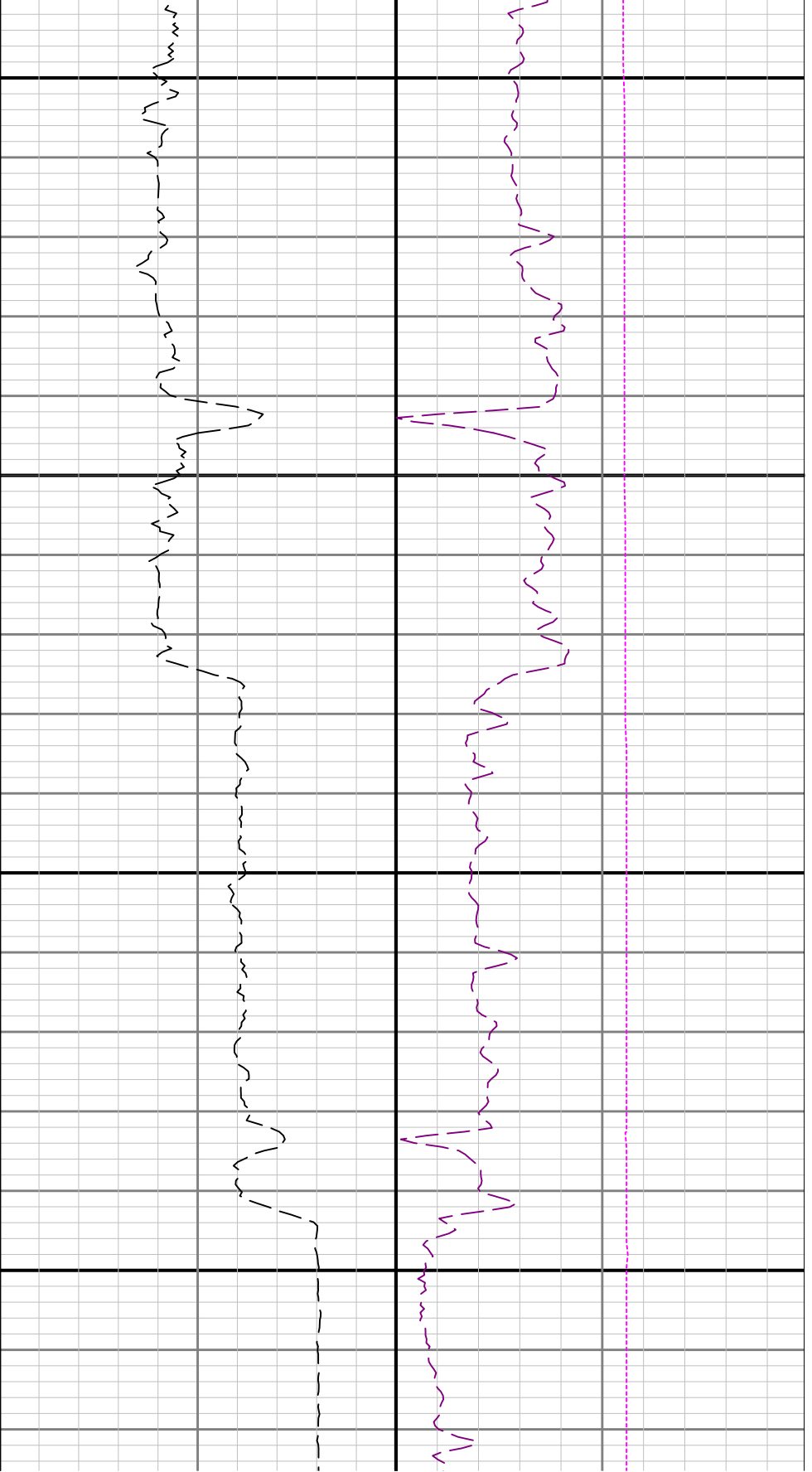

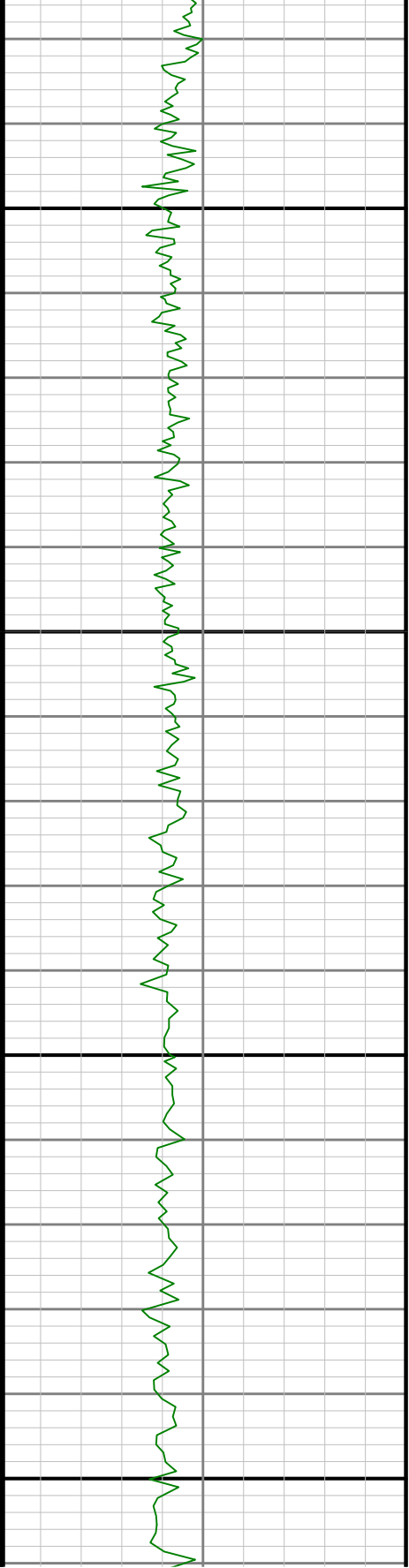
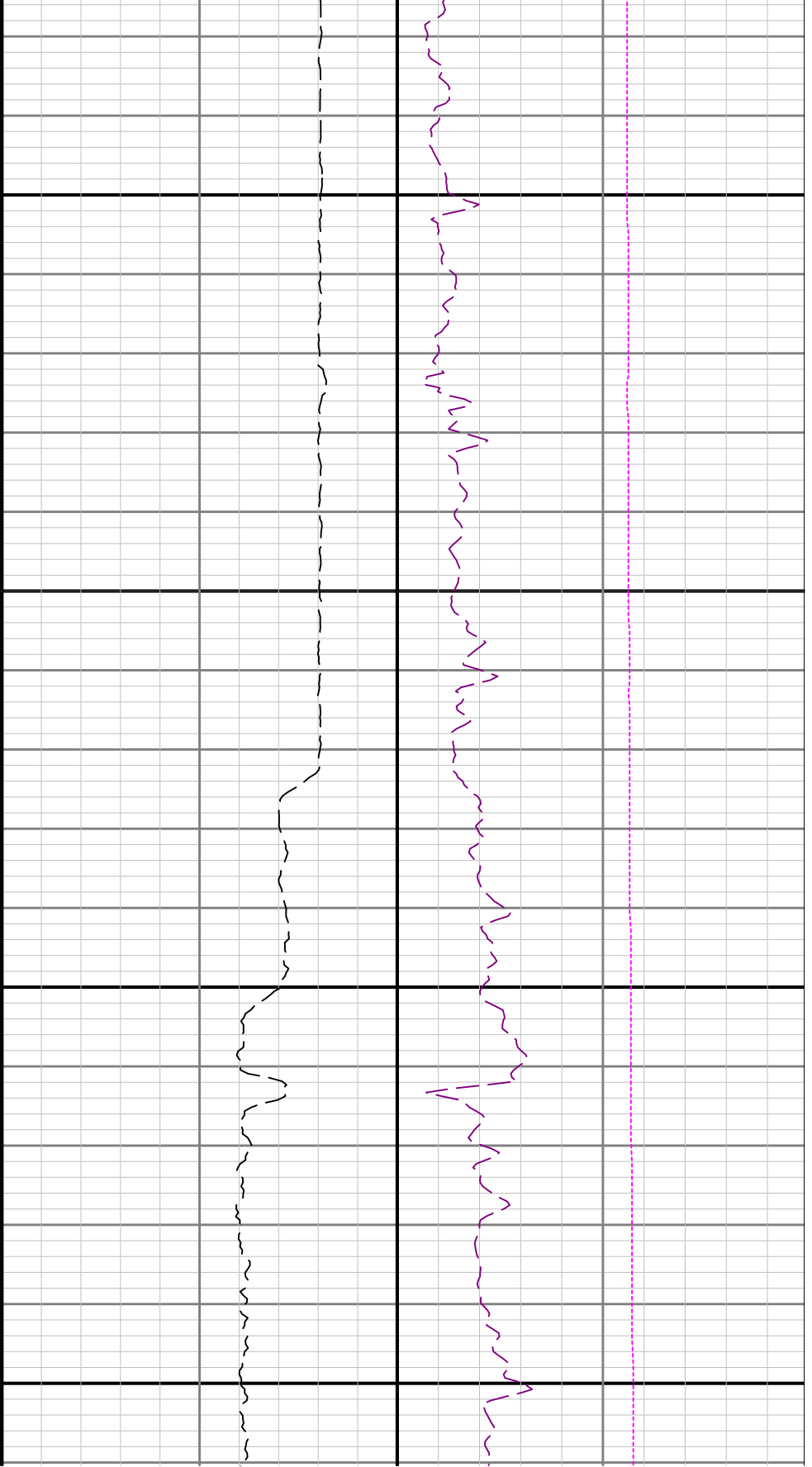

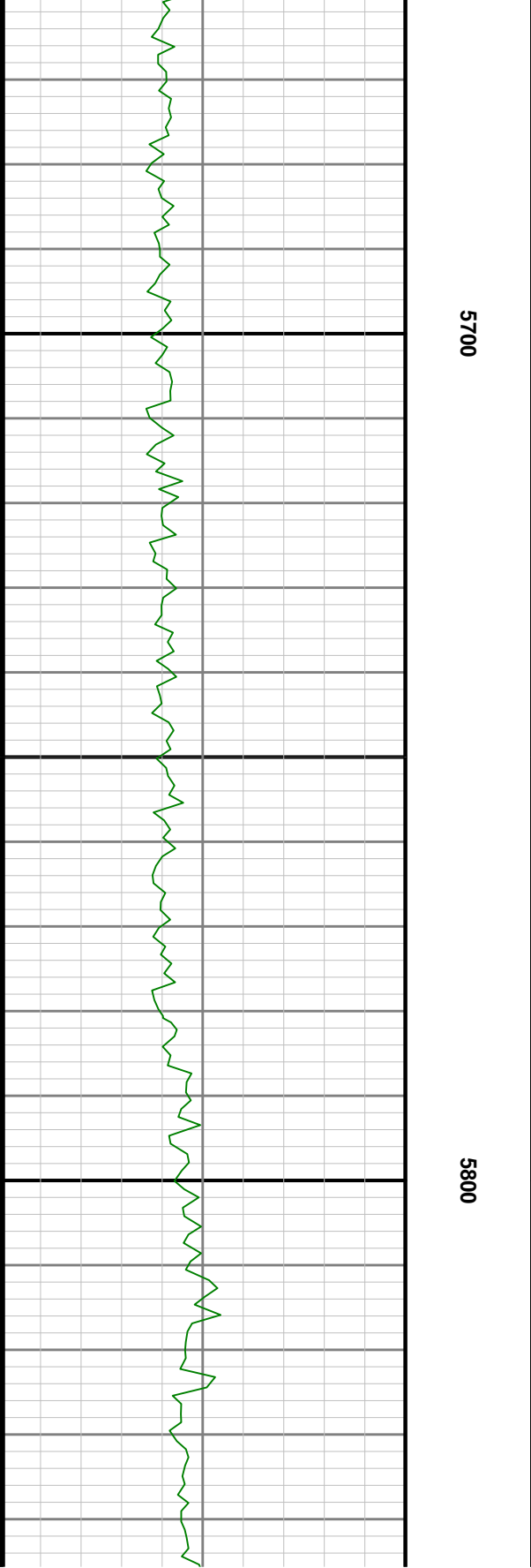
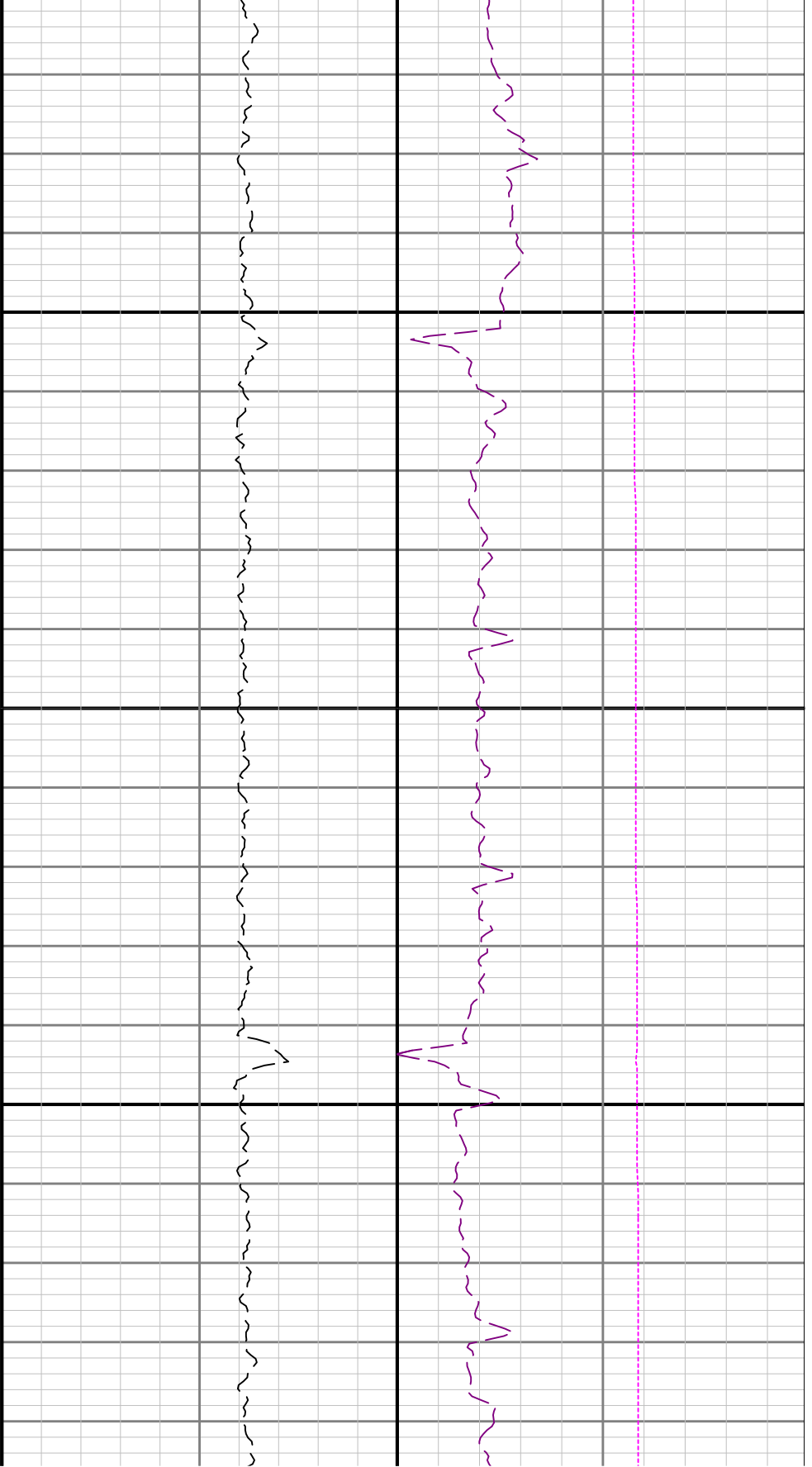

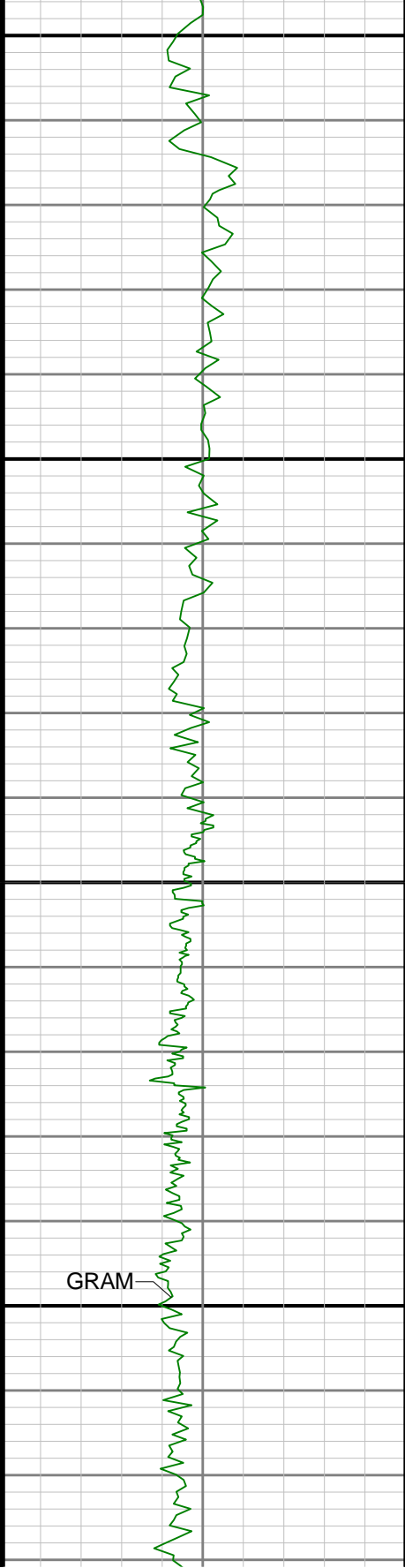

GRAM

5900

6000

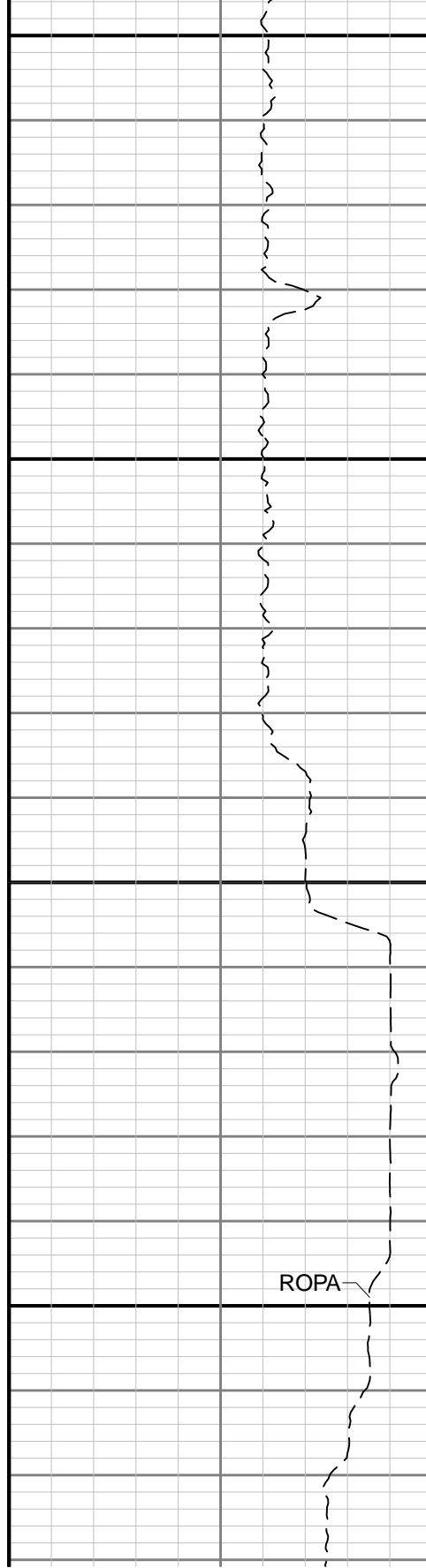

ROPA

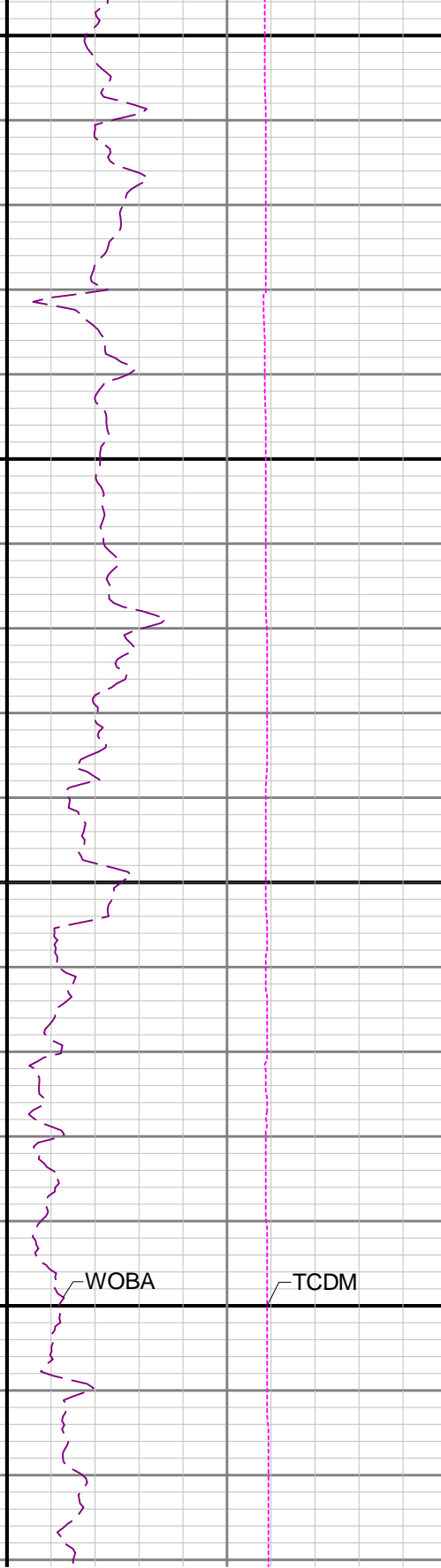

WOBA

TCDM

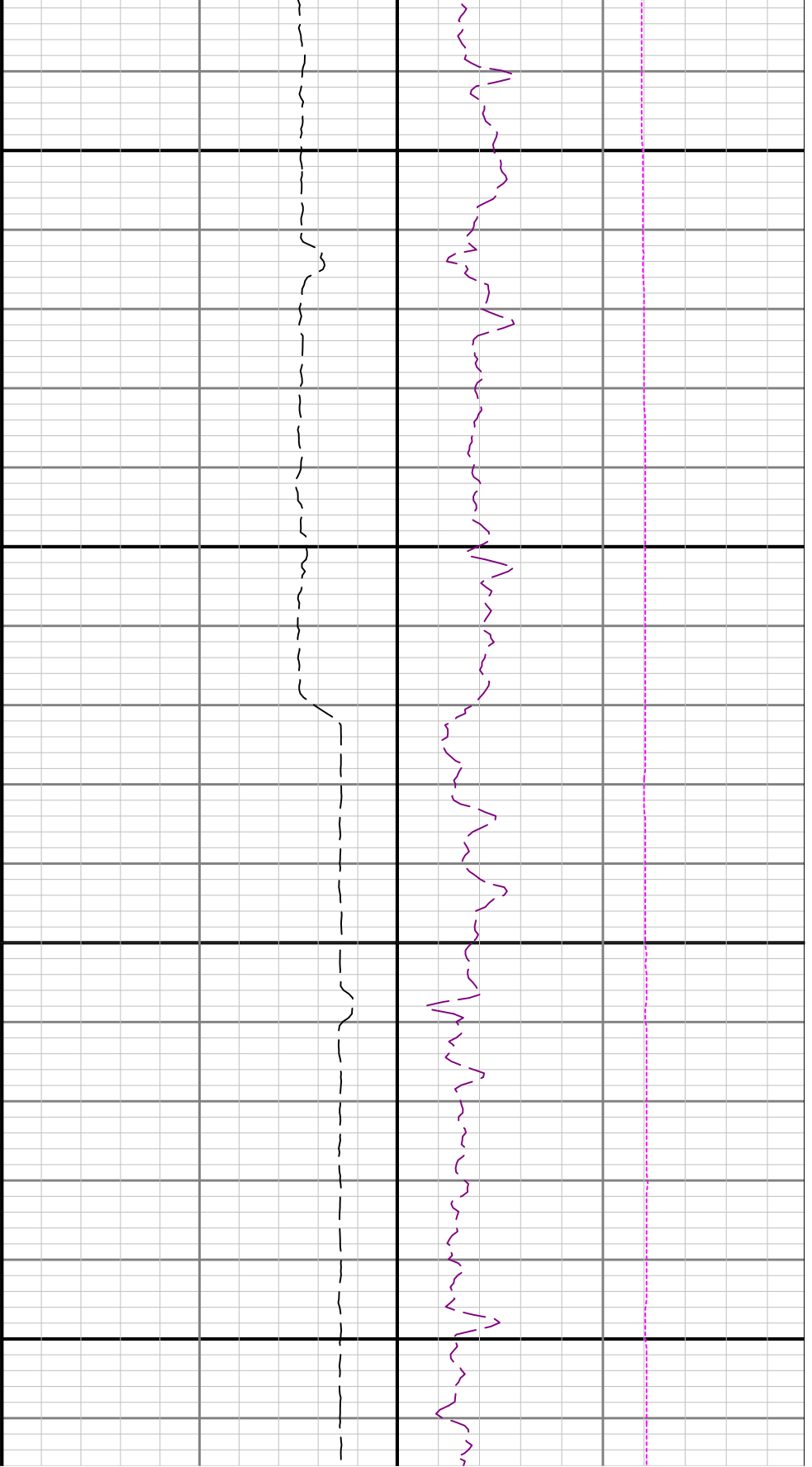

6100

6200

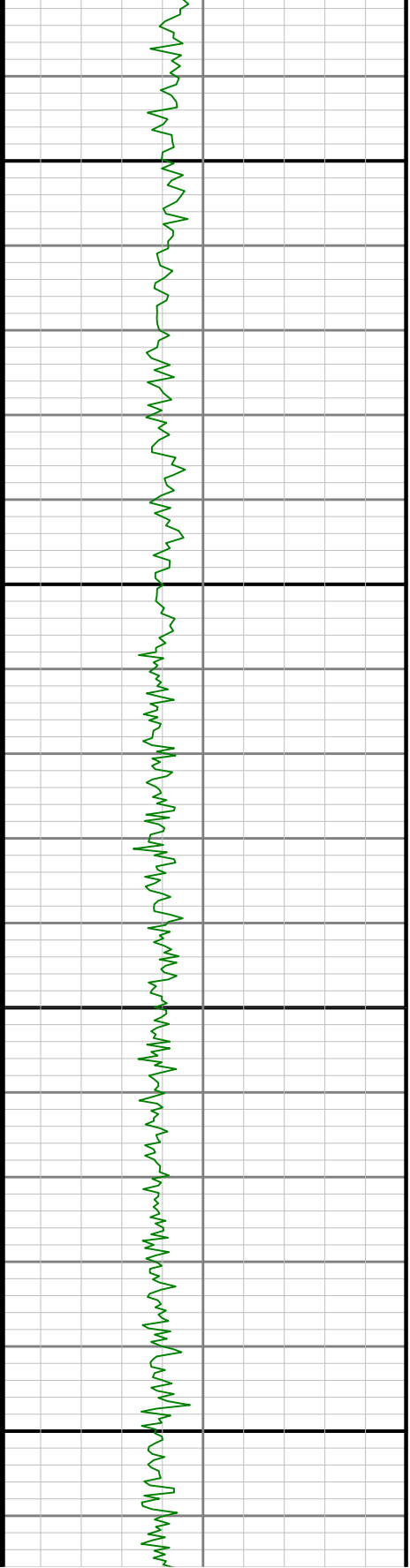

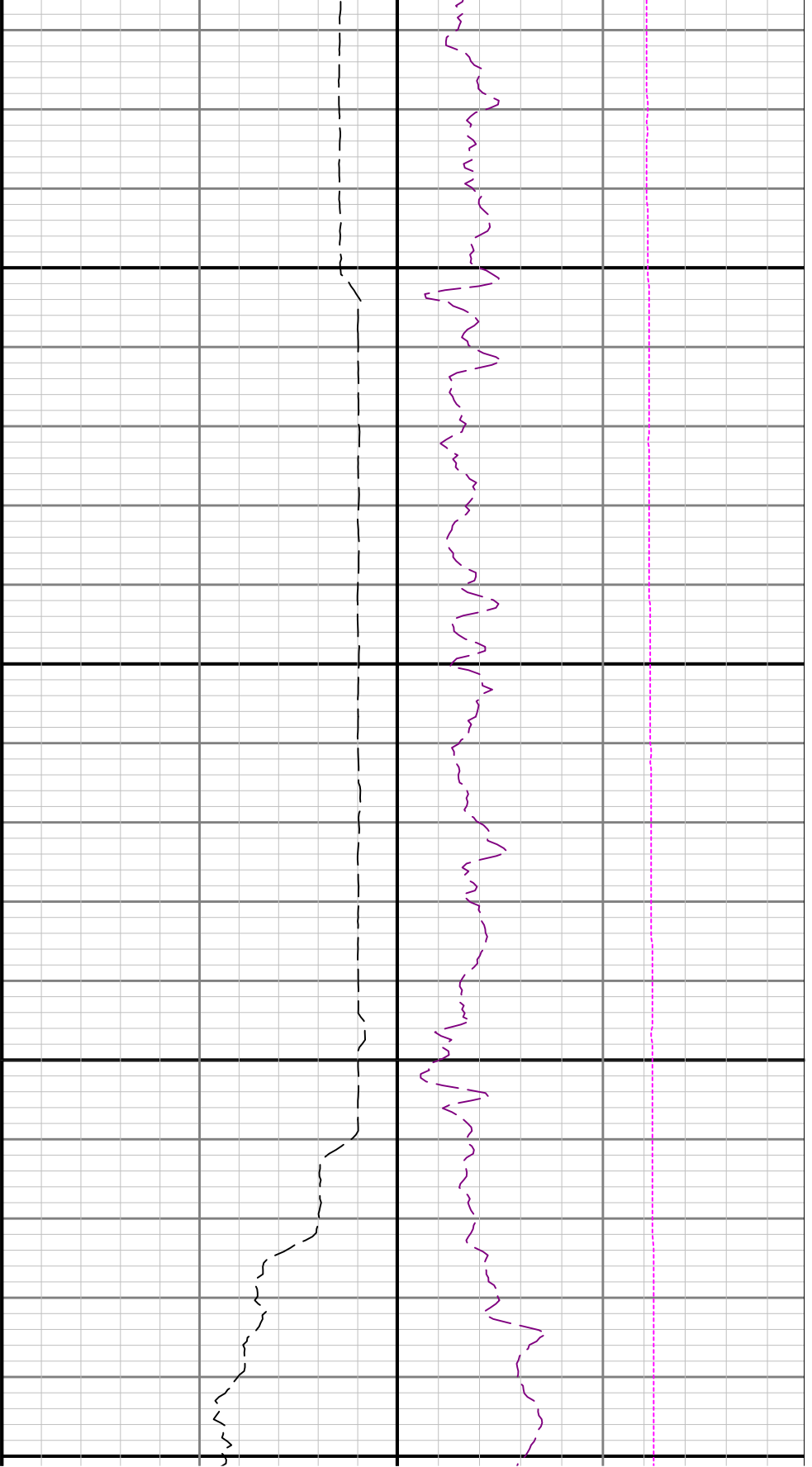

6300

640

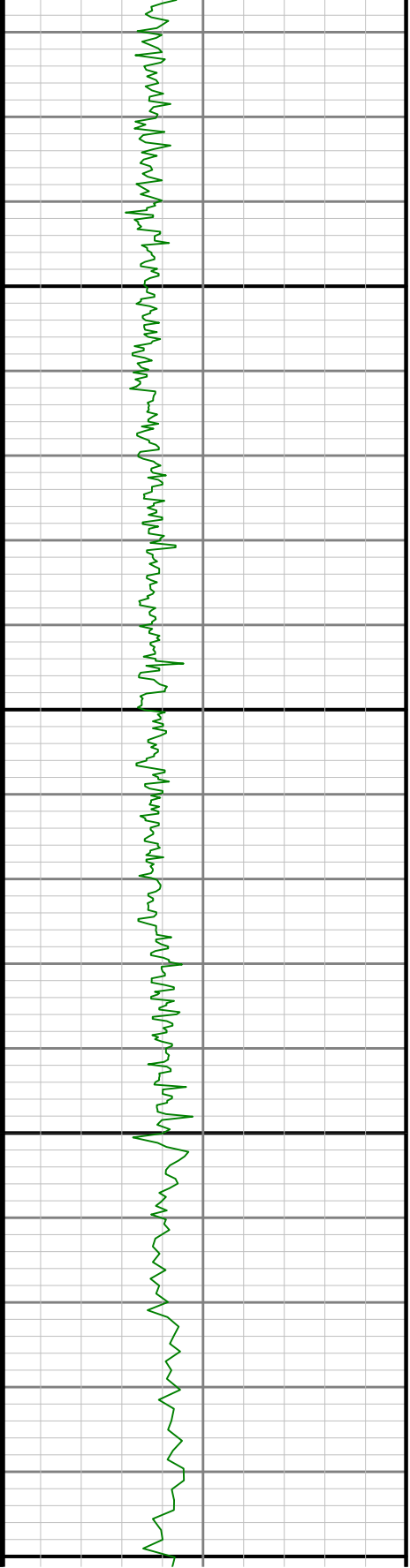

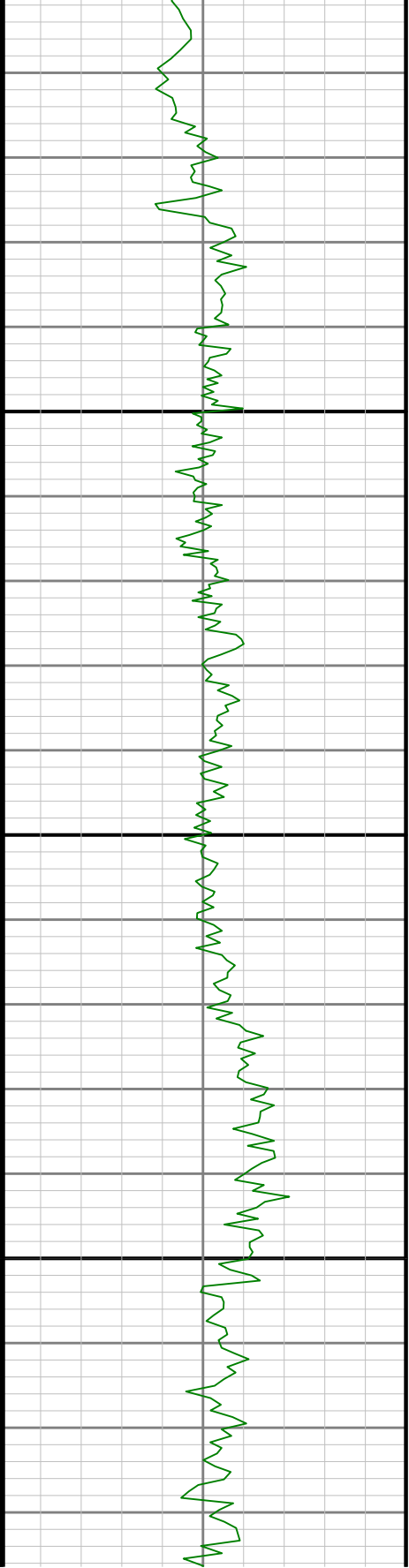

6500

0

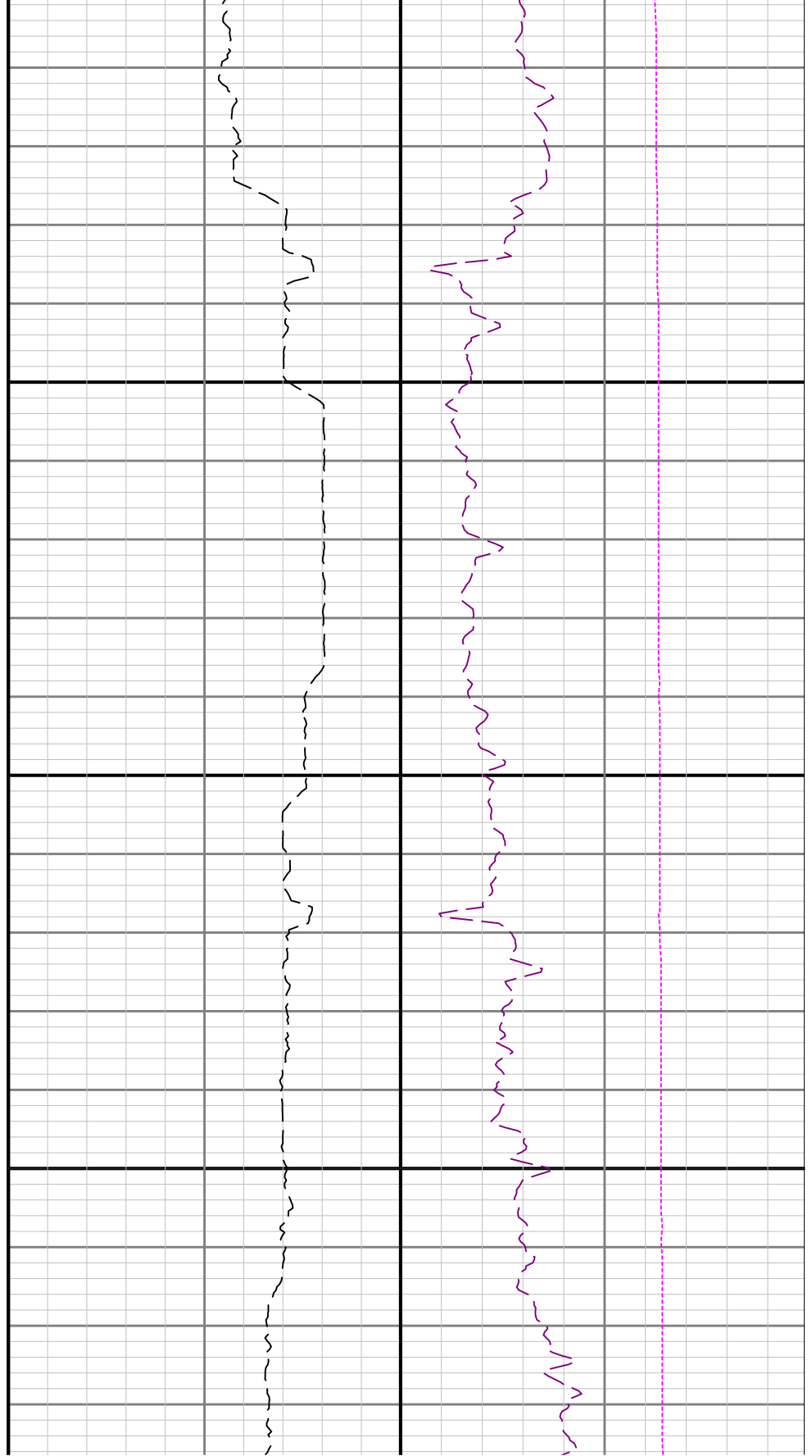

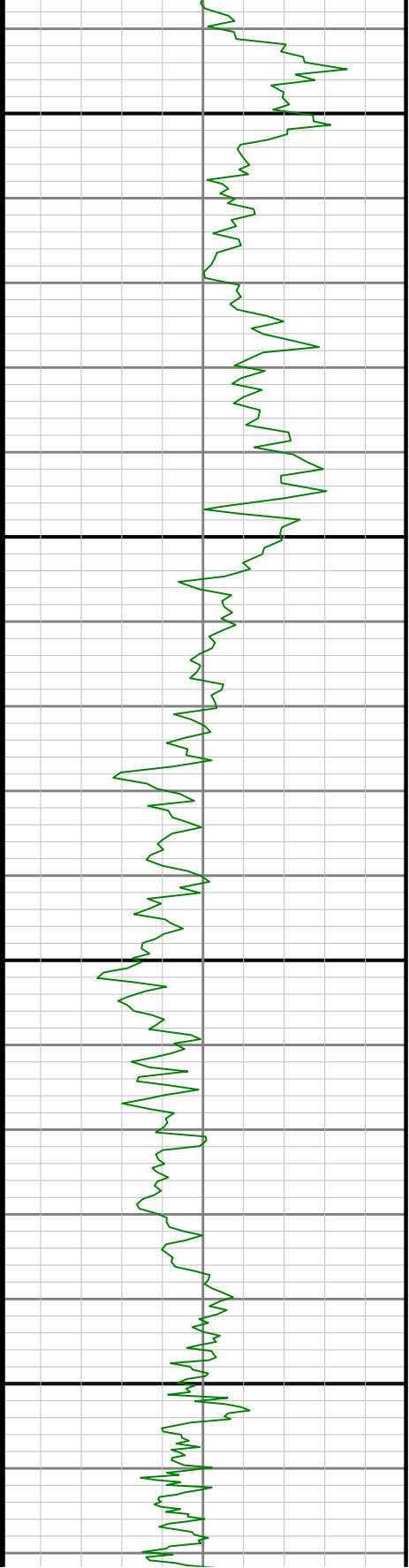

6600

6700

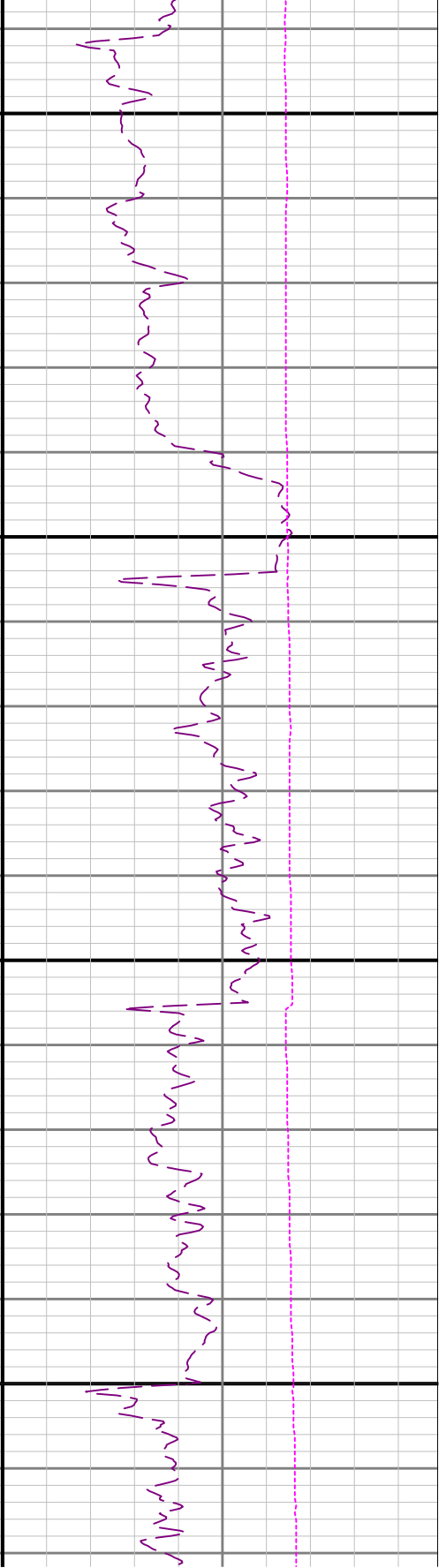
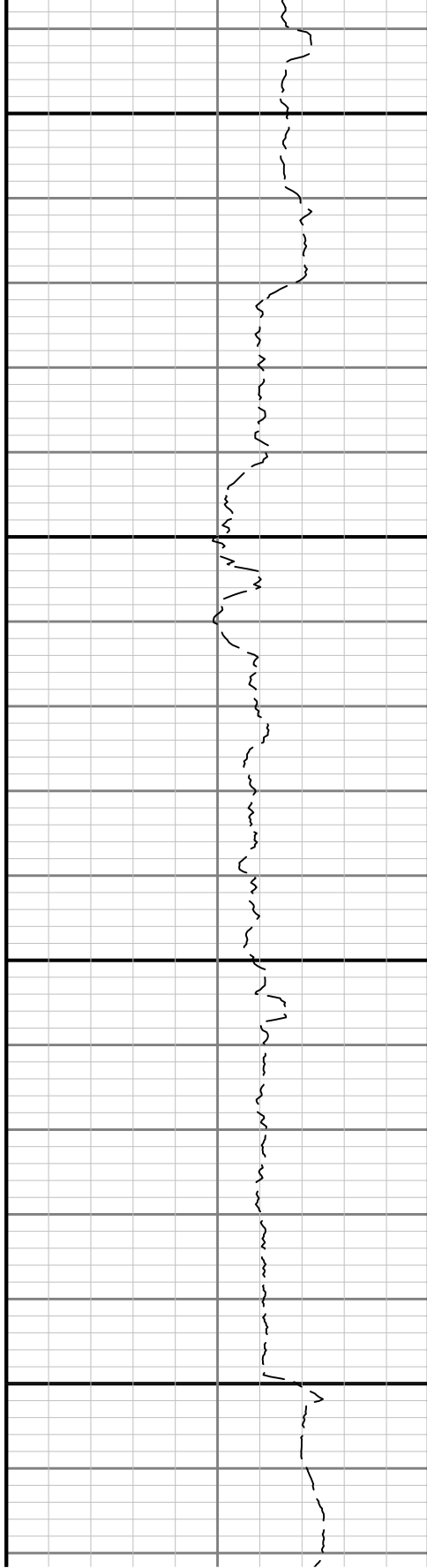

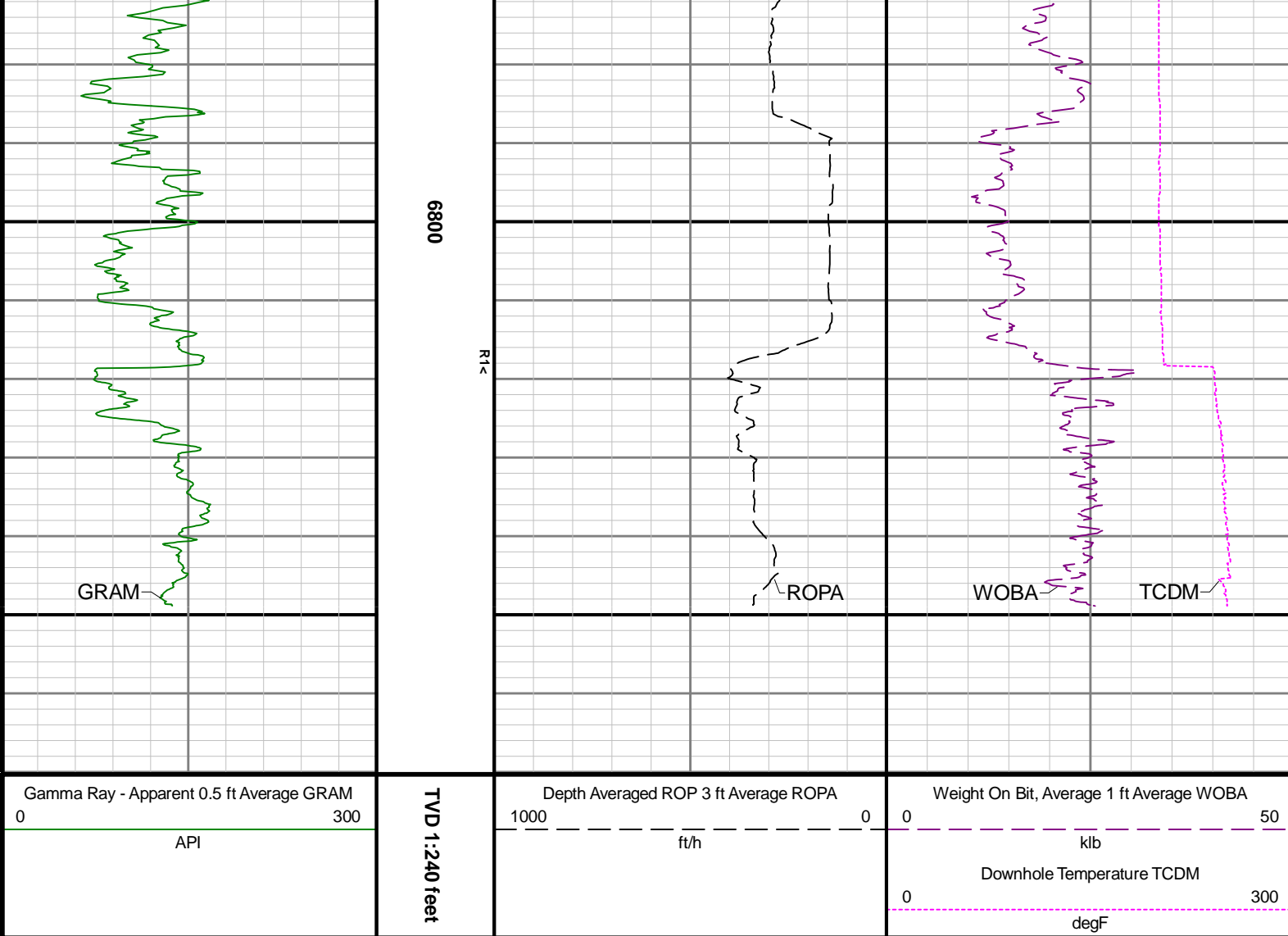

Directional Survey Summary

Latitude:	040° 12' 20.484" N	Longitude:	104° 30' 51.948" W
North Reference:	Grid	Drill Depth Zero:	Rig Floor
Vertical Datum is:	Mean Sea Level	Vertical Datum to DDZ: (ft)	4839.00
Vertical Section North: (ft)	0.00	Vertical Section East: (ft)	0.00
Vertical Section Azimuth: (deg)	0.55	Magnetic Declination: (deg)	8.08
Grid Convergence: (deg)	-0.64	TVD Calculation Method:	Minimum Curvature
Total Correction: (deg)	7.44	Local Magnetic Field: (nT)	52085
Magnetic Correction:	On	Local Gravity Field: (m/s2)	9.800
Local Magnetic Dip Angle: (deg)	66.65		

Tie-In / Projection	Measured Depth (ft)	Inclination (deg)	Azimuth (deg)	Temperature (degF)	North (ft)	East (ft)	True Vertical Depth (ft)	TVD Subsea (ft)	Vertical Section (ft)	Course Length (ft)	Dog Leg Severity (deg/100ft)	Build Rate (deg/100ft)	Turn Rate (deg/100ft)
Tie-In	0.00	0.00	0.00	N/A	0.00	0.00	0.00	-4839.00	0.00	0.00	0.00	0.00	0.00
	82.00	0.10	356.51	N/A	0.07	-0.00	82.00	-4757.00	0.07	82.00	0.12	0.12	-4.26
	176.00	0.07	17.90	N/A	0.21	0.01	176.00	-4663.00	0.21	94.00	0.05	-0.03	22.76
	267.00	0.29	359.84	N/A	0.49	0.02	267.00	-4572.00	0.49	91.00	0.25	0.24	-19.85
	330.00	0.57	345.86	N/A	0.95	-0.05	330.00	-4509.00	0.95	63.00	0.47	0.44	-22.19
	425.00	0.66	358.62	N/A	1.96	-0.18	424.99	-4414.01	1.96	95.00	0.17	0.09	13.43
	520.00	0.21	298.57	N/A	2.59	-0.35	519.99	-4319.01	2.59	95.00	0.61	-0.47	-63.21

	615.00	0.36	33.39	N/A	2.92	-0.34	614.99	-4224.01	2.92	95.00	0.45	0.16	99.81
	709.00	0.43	8.28	N/A	3.52	-0.12	708.99	-4130.01	3.52	94.00	0.20	0.07	-26.71
	804.00	0.32	344.95	N/A	4.13	-0.14	803.98	-4035.02	4.13	95.00	0.20	-0.12	-24.56
	899.00	0.52	31.05	N/A	4.75	0.01	898.98	-3940.02	4.75	95.00	0.40	0.21	48.53
	993.00	0.45	11.81	N/A	5.48	0.31	992.98	-3846.02	5.48	94.00	0.19	-0.07	-20.47
	1088.00	0.28	315.89	N/A	6.01	0.22	1087.98	-3751.02	6.01	95.00	0.39	-0.18	-58.86
	1183.00	0.33	74.54	N/A	6.25	0.33	1182.98	-3656.02	6.25	95.00	0.55	0.05	124.89
	1278.00	0.06	32.40	N/A	6.37	0.62	1277.98	-3561.02	6.37	95.00	0.30	-0.28	-44.36
	1372.00	0.25	237.57	N/A	6.30	0.47	1371.98	-3467.02	6.30	94.00	0.32	0.20	-164.71
	1467.00	0.10	344.60	N/A	6.27	0.27	1466.98	-3372.02	6.27	95.00	0.31	-0.16	112.66
	1562.00	0.13	331.69	N/A	6.44	0.20	1561.98	-3277.02	6.44	95.00	0.04	0.03	-13.59
	1656.00	0.23	356.23	N/A	6.72	0.14	1655.97	-3183.03	6.72	94.00	0.13	0.11	26.11
	1751.00	0.45	336.62	N/A	7.26	-0.02	1750.97	-3088.03	7.26	95.00	0.26	0.23	-20.64
	1846.00	0.44	340.54	N/A	7.94	-0.29	1845.97	-2993.03	7.94	95.00	0.03	-0.01	4.13
	1925.00	0.80	317.69	N/A	8.64	-0.77	1924.97	-2914.03	8.63	79.00	0.54	0.46	-28.92
	1980.00	0.85	303.07	106.8	9.14	-1.37	1979.96	-2859.04	9.13	55.00	0.39	0.09	-26.58
	2075.00	0.43	278.36	106.8	9.58	-2.31	2074.95	-2764.05	9.56	95.00	0.52	-0.44	-26.01
	2170.00	0.73	307.50	112.2	10.00	-3.14	2169.95	-2669.05	9.97	95.00	0.43	0.32	30.67
	2265.00	2.20	304.33	117.6	11.40	-5.13	2264.92	-2574.08	11.35	95.00	1.55	1.55	-3.34
	2359.00	4.11	266.77	120.3	12.22	-9.98	2358.78	-2480.22	12.13	94.00	2.89	2.03	-39.96
	2454.00	5.55	202.63	125.7	7.79	-15.15	2453.50	-2385.50	7.64	95.00	5.55	1.52	-67.52
	2549.00	7.45	177.22	128.4	-2.61	-16.62	2547.90	-2291.10	-2.77	95.00	3.58	2.00	-26.75
	2643.00	12.18	176.98	131.1	-18.60	-15.80	2640.50	-2198.50	-18.76	94.00	5.03	5.03	-0.26
	2738.00	15.73	181.13	131.1	-41.50	-15.53	2732.68	-2106.32	-41.64	95.00	3.88	3.74	4.37
	2833.00	20.03	183.68	131.1	-70.62	-16.83	2823.08	-2015.92	-70.78	95.00	4.60	4.53	2.68
	2927.00	22.86	181.19	133.8	-104.95	-18.24	2910.56	-1928.44	-105.12	94.00	3.16	3.01	-2.65
	3022.00	22.94	176.39	136.5	-141.88	-17.46	2998.08	-1840.92	-142.04	95.00	1.97	0.08	-5.05
	3117.00	22.67	172.15	136.5	-178.49	-13.79	3085.66	-1753.34	-178.62	95.00	1.75	-0.28	-4.46
	3306.00	22.76	169.62	139.2	-250.54	-2.23	3260.01	-1578.99	-250.55	189.00	0.52	0.05	-1.34
	3401.00	22.36	166.53	139.2	-286.19	5.29	3347.74	-1491.26	-286.12	95.00	1.32	-0.42	-3.25
	3590.00	16.57	177.48	277.1	-348.15	14.86	3525.92	-1313.08	-347.99	189.00	3.61	-3.06	5.79
	3780.00	20.12	191.81	141.9	-407.25	9.36	3706.33	-1132.67	-407.14	190.00	3.01	1.87	7.54
	3874.00	19.10	184.71	144.6	-438.41	4.79	3794.89	-1044.11	-438.34	94.00	2.76	-1.09	-7.55
	3969.00	18.22	174.60	144.6	-468.69	4.91	3884.92	-954.08	-468.62	95.00	3.52	-0.93	-10.64
	4064.00	19.25	169.80	144.6	-498.89	9.08	3974.89	-864.11	-498.78	95.00	1.95	1.08	-5.05
	4159.00	19.02	166.77	144.6	-529.37	15.40	4064.64	-774.36	-529.20	95.00	1.07	-0.24	-3.19
	4254.00	19.61	166.77	147.3	-559.96	22.59	4154.29	-684.71	-559.72	95.00	0.62	0.62	0.00
	4348.00	19.14	171.98	147.3	-590.58	28.35	4242.98	-596.02	-590.28	94.00	1.90	-0.50	5.54
	4443.00	18.41	167.99	150.0	-620.68	33.64	4332.92	-506.08	-620.33	95.00	1.55	-0.77	-4.20
	4538.00	18.15	165.94	152.7	-649.70	40.36	4423.13	-415.87	-649.29	95.00	0.73	-0.27	-2.16
	4633.00	18.75	166.76	152.7	-678.92	47.45	4513.25	-325.75	-678.43	95.00	0.69	0.63	0.86
	4727.00	18.30	169.66	155.4	-708.14	53.56	4602.38	-236.62	-707.60	94.00	1.09	-0.48	3.09
	4822.00	18.86	168.02	158.1	-737.84	59.42	4692.43	-146.57	-737.23	95.00	0.81	0.59	-1.73
	5012.00	18.27	176.01	160.8	-797.60	67.87	4872.57	33.57	-796.91	190.00	1.37	-0.31	4.21
	5106.00	19.06	171.52	160.8	-827.48	71.16	4961.63	122.63	-826.76	94.00	1.74	0.84	-4.78
	5201.00	18.35	168.47	160.8	-857.47	76.44	5051.61	212.61	-856.70	95.00	1.27	-0.75	-3.21
	5295.00	18.07	169.59	163.5	-886.31	82.03	5140.91	301.91	-885.48	94.00	0.48	-0.30	1.19
	5390.00	18.51	175.06	166.2	-915.83	85.99	5231.11	392.11	-914.96	95.00	1.86	0.46	5.76
	5485.00	17.90	178.91	166.2	-945.45	87.57	5321.36	482.36	-944.57	95.00	1.42	-0.64	4.05
	5580.00	18.24	182.19	166.2	-974.90	87.28	5411.68	572.68	-974.02	95.00	1.13	0.36	3.45
	5674.00	19.19	170.81	168.9	-1004.87	89.18	5500.74	661.74	-1003.96	94.00	4.01	1.01	-12.11
	5769.00	18.84	163.56	168.9	-1034.99	96.02	5590.56	751.56	-1034.03	95.00	2.51	-0.37	-7.63
	5864.00	18.15	169.74	171.6	-1064.27	102.99	5680.67	841.67	-1063.23	95.00	2.19	-0.73	6.51
	5958.00	18.38	168.45	174.3	-1093.20	108.57	5769.93	930.93	-1092.10	94.00	0.49	0.24	-1.37
	6053.00	18.37	170.19	177.0	-1122.62	114.12	5860.09	1021.09	-1121.47	95.00	0.58	-0.01	1.83
	6148.00	18.54	168.76	177.0	-1152.19	119.61	5950.20	1111.20	-1150.99	95.00	0.51	0.18	-1.51
	6243.00	11.56	171.42	179.7	-1176.44	123.98	6041.89	1202.89	-1175.20	95.00	7.38	-7.35	2.80
	6337.00	3.77	193.82	179.7	-1188.78	124.65	6134.99	1295.99	-1187.53	94.00	8.72	-8.29	23.83
	6432.00	3.76	326.73	182.5	-1189.21	122.19	6229.90	1390.90	-1187.98	95.00	7.27	-0.01	139.91
	6526.00	13.41	359.58	185.2	-1175.69	120.42	6322.78	1483.78	-1174.48	94.00	11.12	10.27	34.95
	6621.00	22.92	351.24	187.9	-1146.32	117.51	6412.95	1573.95	-1145.14	95.00	10.35	10.01	-8.78
	6716.00	31.46	355.85	190.6	-1103.23	112.89	6497.39	1658.39	-1102.09	95.00	9.25	8.99	4.85

	6810.00	41.20	1.31	193.3	-1047.67	111.82	6573.04	1734.04	-1046.54	94.00	10.91	10.36	5.81
	6905.00	50.78	2.29	193.3	-979.46	114.01	6638.97	1799.97	-978.32	95.00	10.11	10.08	1.03
	7000.00	58.79	359.62	196.0	-901.93	115.22	6693.72	1854.72	-900.78	95.00	8.74	8.43	-2.81
	7095.00	62.43	357.96	193.3	-819.19	113.45	6740.33	1901.33	-818.06	95.00	4.12	3.83	-1.75
	7190.00	68.32	356.54	198.7	-732.97	109.28	6779.90	1940.90	-731.89	95.00	6.35	6.20	-1.49
	7284.00	77.98	358.28	201.4	-643.21	105.25	6807.12	1968.12	-642.17	94.00	10.43	10.28	1.85
	7379.00	89.05	1.37	155.4	-548.97	105.00	6817.83	1978.83	-547.94	95.00	12.09	11.65	3.25
	7474.00	90.43	359.56	206.8	-453.98	105.77	6818.26	1979.26	-452.95	95.00	2.40	1.45	-1.91
	7568.00	90.43	357.16	209.5	-360.03	103.08	6817.56	1978.56	-359.03	94.00	2.55	0.00	-2.55
	7663.00	90.40	357.74	209.5	-265.13	98.85	6816.87	1977.87	-264.17	95.00	0.61	-0.03	0.61
	7758.00	90.37	355.89	212.2	-170.28	93.57	6816.23	1977.23	-169.38	95.00	1.95	-0.03	-1.95
	7853.00	90.43	359.21	214.9	-75.38	89.51	6815.57	1976.57	-74.52	95.00	3.50	0.06	3.49
	7947.00	90.00	1.49	214.9	18.61	90.09	6815.22	1976.22	19.47	94.00	2.47	-0.46	2.43
	8042.00	90.06	5.06	217.6	113.44	95.51	6815.17	1976.17	114.35	95.00	3.76	0.06	3.76
	8136.00	90.06	9.25	217.6	206.68	107.22	6815.07	1976.07	207.70	94.00	4.46	0.00	4.46
	8231.00	90.09	5.50	214.9	300.88	119.41	6814.94	1975.94	302.01	95.00	3.95	0.03	-3.95
	8326.00	90.09	0.42	214.9	395.72	124.31	6814.79	1975.79	396.90	95.00	5.35	0.00	-5.35
	8421.00	90.09	357.89	220.3	490.70	122.91	6814.64	1975.64	491.86	95.00	2.66	0.00	-2.66
	8516.00	90.06	355.79	220.3	585.55	117.68	6814.52	1975.52	586.66	95.00	2.21	-0.03	-2.21
	8610.00	90.12	356.37	220.3	679.33	111.25	6814.37	1975.37	680.37	94.00	0.62	0.06	0.62
	8705.00	90.37	356.51	223.0	774.15	105.35	6813.97	1974.97	775.13	95.00	0.30	0.26	0.15
	8800.00	90.00	356.84	225.7	868.99	99.84	6813.66	1974.66	869.91	95.00	0.52	-0.39	0.35
	8895.00	89.82	357.24	225.7	963.86	94.94	6813.81	1974.81	964.73	95.00	0.46	-0.19	0.42
	8989.00	89.94	356.37	228.4	1057.71	89.70	6814.01	1975.01	1058.53	94.00	0.93	0.13	-0.93
	9084.00	89.97	358.04	228.4	1152.60	85.06	6814.08	1975.08	1153.36	95.00	1.76	0.03	1.76
	9179.00	89.97	1.63	228.4	1247.58	84.79	6814.13	1975.13	1248.34	95.00	3.78	-0.00	3.78
	9273.00	90.03	6.09	228.4	1341.35	91.12	6814.13	1975.13	1342.16	94.00	4.75	0.06	4.74
	9368.00	89.97	4.22	228.4	1435.96	99.65	6814.13	1975.13	1436.85	95.00	1.97	-0.06	-1.97
	9463.00	89.97	5.64	228.4	1530.60	107.82	6814.18	1975.18	1531.57	95.00	1.49	0.00	1.49
	9558.00	90.09	5.12	228.4	1625.18	116.72	6814.13	1975.13	1626.23	95.00	0.56	0.13	-0.55
	9653.00	89.97	1.56	231.1	1720.01	122.26	6814.08	1975.08	1721.10	95.00	3.75	-0.13	-3.75
	9747.00	89.97	0.80	233.8	1813.99	124.19	6814.13	1975.13	1815.10	94.00	0.81	0.00	-0.81
	9842.00	89.94	2.65	233.8	1908.94	127.05	6814.20	1975.20	1910.07	95.00	1.95	-0.03	1.95
	9937.00	90.22	3.56	236.5	2003.80	132.20	6814.07	1975.07	2004.98	95.00	1.00	0.29	0.96
	10032.00	89.72	358.18	236.5	2098.75	133.64	6814.12	1975.12	2099.94	95.00	5.69	-0.53	-5.66
	10126.00	90.40	352.99	236.5	2192.44	126.41	6814.02	1975.02	2193.55	94.00	5.57	0.72	-5.52
	10221.00	89.85	351.91	236.5	2286.62	113.93	6813.82	1974.82	2287.60	95.00	1.28	-0.58	-1.14
	10316.00	90.00	355.85	236.5	2381.06	103.80	6813.94	1974.94	2381.94	95.00	4.15	0.16	4.15
	10410.00	89.32	358.65	239.2	2474.94	99.29	6814.50	1975.50	2475.78	94.00	3.07	-0.72	2.98
	10505.00	89.11	2.21	239.2	2569.91	100.00	6815.80	1976.80	2570.75	95.00	3.75	-0.22	3.75
	10600.00	88.89	3.72	239.2	2664.76	104.92	6817.46	1978.46	2665.65	95.00	1.61	-0.23	1.59
	10694.00	88.89	1.73	239.2	2758.64	109.38	6819.28	1980.28	2759.56	94.00	2.12	0.00	-2.12
	10789.00	88.86	1.48	241.9	2853.58	112.04	6821.14	1982.14	2854.52	95.00	0.26	-0.03	-0.26
	10884.00	88.92	2.68	241.9	2948.50	115.49	6822.98	1983.98	2949.47	95.00	1.26	0.06	1.26
	10979.00	89.38	5.20	244.6	3043.26	122.02	6824.39	1985.39	3044.29	95.00	2.70	0.48	2.65
	11073.00	89.23	4.17	244.6	3136.93	129.69	6825.53	1986.53	3138.03	94.00	1.11	-0.16	-1.10
	11168.00	89.11	4.00	244.6	3231.68	136.46	6826.91	1987.91	3232.84	95.00	0.22	-0.13	-0.18
	11263.00	89.29	4.49	247.3	3326.41	143.49	6828.24	1989.24	3327.64	95.00	0.55	0.19	0.52
	11357.00	89.01	3.79	247.3	3420.16	150.28	6829.63	1990.63	3421.44	94.00	0.80	-0.30	-0.74
	11452.00	88.98	2.47	247.3	3515.00	155.46	6831.30	1992.30	3516.33	95.00	1.39	-0.03	-1.39
	11547.00	89.11	0.48	250.0	3609.95	157.91	6832.88	1993.88	3611.30	95.00	2.10	0.14	-2.09
	11642.00	89.14	0.14	250.0	3704.93	158.42	6834.33	1995.33	3706.28	95.00	0.36	0.03	-0.36
	11736.00	88.71	359.73	247.3	3798.92	158.32	6836.10	1997.10	3800.26	94.00	0.63	-0.46	-0.44
	11831.00	89.08	355.91	250.0	3893.81	154.70	6837.93	1998.93	3895.12	95.00	4.04	0.39	-4.02
	11925.00	89.11	349.38	250.0	3986.98	142.68	6839.41	2000.41	3988.16	94.00	6.95	0.03	-6.95
	12020.00	89.04	351.35	250.0	4080.62	126.78	6840.95	2001.95	4081.65	95.00	2.07	-0.07	2.07
	12115.00	88.58	354.52	252.7	4174.87	115.10	6842.92	2003.92	4175.78	95.00	3.37	-0.48	3.34
	12209.00	88.89	358.76	247.3	4268.66	109.59	6845.00	2006.00	4269.52	94.00	4.52	0.33	4.51
	12304.00	88.92	358.15	247.3	4363.61	107.03	6846.81	2007.81	4364.44	95.00	0.64	0.03	-0.64
	12398.00	89.11	358.33	250.0	4457.55	104.15	6848.43	2009.43	4458.34	94.00	0.28	0.20	0.19
	12493.00	90.43	358.26	250.0	4552.51	101.32	6848.81	2009.81	4553.27	95.00	1.39	1.39	-0.07
	12588.00	90.80	357.23	252.7	4647.43	97.66	6847.70	2008.70	4648.15	95.00	1.06	0.20	0.00

	12338.00	90.53	357.32	232.7	4647.43	97.55	6847.79	2000.79	4648.15	93.00	1.53	0.39	-0.39
	12682.00	90.62	355.41	252.7	4741.23	91.70	6846.63	2007.63	4741.89	94.00	2.04	-0.19	-2.03
	12777.00	90.46	354.81	255.4	4835.88	83.60	6845.73	2006.73	4836.46	95.00	0.65	-0.17	-0.63
	12871.00	90.58	356.24	258.1	4929.58	76.27	6844.88	2005.88	4930.09	94.00	1.53	0.13	1.52
	12966.00	90.58	358.30	258.1	5024.47	71.74	6843.92	2004.92	5024.92	95.00	2.17	0.00	2.17
	13061.00	90.55	0.77	258.1	5119.45	70.97	6842.98	2003.98	5119.90	95.00	2.60	-0.03	2.60
	13155.00	90.77	2.94	258.1	5213.39	74.01	6841.90	2002.90	5213.86	94.00	2.32	0.23	2.31
	13250.00	90.62	3.53	260.8	5308.23	79.37	6840.74	2001.74	5308.75	95.00	0.64	-0.16	0.62
	13345.00	90.68	1.87	258.1	5403.12	83.85	6839.67	2000.67	5403.67	95.00	1.75	0.06	-1.75
	13439.00	90.62	0.81	258.1	5497.08	86.05	6838.60	1999.60	5497.66	94.00	1.13	-0.06	-1.13
	13534.00	90.49	359.63	260.8	5592.08	86.41	6837.68	1998.68	5592.65	95.00	1.25	-0.14	-1.24
	13629.00	90.62	358.23	260.8	5687.05	84.64	6836.76	1997.76	5687.60	95.00	1.48	0.14	-1.47
	13724.00	90.99	356.87	260.8	5781.95	80.58	6835.42	1996.42	5782.46	95.00	1.48	0.39	-1.43
	13818.00	90.58	356.94	263.5	5875.81	75.50	6834.14	1995.14	5876.26	94.00	0.44	-0.44	0.07
	13913.00	90.58	358.44	263.5	5970.72	71.67	6833.17	1994.17	5971.14	95.00	1.58	-0.00	1.58
	14008.00	90.58	0.56	260.8	6065.71	70.84	6832.21	1993.21	6066.11	95.00	2.23	0.00	2.23
	14103.00	90.62	2.32	263.5	6160.67	73.23	6831.22	1992.22	6161.09	95.00	1.85	0.04	1.85
	14197.00	90.49	4.16	263.5	6254.51	78.54	6830.31	1991.31	6254.98	94.00	1.96	-0.14	1.96
	14292.00	90.52	4.77	263.5	6349.22	85.94	6829.47	1990.47	6349.75	95.00	0.64	0.03	0.64
	14387.00	90.71	2.97	263.5	6443.99	92.35	6828.45	1989.45	6444.58	95.00	1.91	0.20	-1.89
	14481.00	90.55	1.47	263.5	6537.91	95.99	6827.42	1988.42	6538.53	94.00	1.60	-0.17	-1.60
	14576.00	90.68	0.52	263.5	6632.89	97.64	6826.40	1987.40	6633.53	95.00	1.01	0.14	-1.00
	14671.00	90.55	0.49	266.2	6727.88	98.48	6825.38	1986.38	6728.52	95.00	0.14	-0.14	-0.03
	14765.00	90.58	357.58	266.2	6821.86	96.90	6824.45	1985.45	6822.47	94.00	3.10	0.03	-3.10
	14860.00	90.52	357.03	266.2	6916.75	92.43	6823.54	1984.54	6917.32	95.00	0.58	-0.06	-0.58
	14955.00	90.52	357.99	266.2	7011.65	88.30	6822.68	1983.68	7012.18	95.00	1.01	0.00	1.01
	15049.00	90.62	357.89	266.2	7105.59	84.92	6821.74	1982.74	7106.07	94.00	0.15	0.11	-0.11
	15144.00	90.68	0.77	266.2	7200.56	83.81	6820.66	1981.66	7201.04	95.00	3.03	0.06	3.03
	15238.00	90.62	3.89	266.2	7294.47	87.63	6819.60	1980.60	7294.97	94.00	3.32	-0.06	3.32
	15333.00	90.68	6.56	263.5	7389.06	96.28	6818.52	1979.52	7389.64	95.00	2.81	0.06	2.81
	15428.00	89.97	6.59	263.5	7483.43	107.16	6817.98	1978.98	7484.12	95.00	0.75	-0.75	0.03
	15523.00	90.28	3.83	266.2	7578.03	115.79	6817.77	1978.77	7578.79	95.00	2.92	0.33	-2.91
	15617.00	90.09	0.45	266.2	7671.95	119.30	6817.47	1978.47	7672.74	94.00	3.60	-0.20	-3.60
	15712.00	90.09	358.69	266.2	7766.94	118.58	6817.32	1978.32	7767.72	95.00	1.85	0.00	-1.85
	15806.00	90.06	359.31	266.2	7860.93	116.94	6817.20	1978.20	7861.69	94.00	0.66	-0.03	0.66
	15901.00	89.82	0.17	269.0	7955.93	116.51	6817.30	1978.30	7956.68	95.00	0.94	-0.25	0.91
	15995.00	90.03	357.81	269.0	8049.91	114.85	6817.42	1978.42	8050.64	94.00	2.52	0.22	-2.51
	16090.00	90.00	359.28	269.0	8144.87	112.44	6817.39	1978.39	8145.58	95.00	1.55	-0.03	1.55
	16185.00	89.97	1.35	269.0	8239.87	112.96	6817.42	1978.42	8240.57	95.00	2.18	-0.03	2.18
	16279.00	90.09	2.19	269.0	8333.82	115.87	6817.37	1978.37	8334.55	94.00	0.90	0.13	0.89
	16374.00	90.00	3.23	269.0	8428.71	120.36	6817.29	1978.29	8429.48	95.00	1.10	-0.09	1.09
	16468.00	89.94	2.94	271.7	8522.58	125.42	6817.34	1978.34	8523.39	94.00	0.32	-0.06	-0.31
	16563.00	90.06	2.90	271.7	8617.45	130.26	6817.34	1978.34	8618.31	95.00	0.13	0.13	-0.04
	16658.00	89.82	3.26	263.5	8712.32	135.36	6817.44	1978.44	8713.21	95.00	0.46	-0.25	0.38
	16752.00	89.85	2.64	266.2	8806.19	140.20	6817.71	1978.71	8807.13	94.00	0.66	0.03	-0.66
	16847.00	89.97	357.88	266.2	8901.16	140.63	6817.86	1978.86	8902.10	95.00	5.01	0.13	-5.01
	16942.00	89.82	356.46	266.2	8996.04	135.94	6818.04	1979.04	8996.93	95.00	1.50	-0.16	-1.49
	17036.00	89.88	356.67	269.0	9089.87	130.31	6818.28	1979.28	9090.71	94.00	0.23	0.06	0.22
	17131.00	89.94	357.54	269.0	9184.75	125.51	6818.43	1979.43	9185.53	95.00	0.92	0.06	0.92
	17226.00	89.94	357.36	269.0	9279.66	121.28	6818.53	1979.53	9280.39	95.00	0.19	0.00	-0.19
	17320.00	89.66	355.54	271.7	9373.47	115.46	6818.86	1979.86	9374.15	94.00	1.96	-0.30	-1.94
	17415.00	89.94	354.55	271.7	9468.12	107.26	6819.19	1980.19	9468.71	95.00	1.08	0.29	-1.04
	17510.00	89.94	357.25	271.7	9562.86	100.47	6819.29	1980.29	9563.39	95.00	2.84	0.00	2.84