



Scale: 5" / 100'
Measured Depth Log

Well Name Big Sandy 3-65 36-31 2CH

Location SEC 35 T3S-R65W

State COLORADO

County ADAMS

Country USA

Rig Number Nabors B16

API Number 05-001-10073000

AFE # WAY.CDR.0043

Geographic Region DJ BASIN

Field WILDCAT

Spud Date 3/2/2018

Drilling Completed /2018

Surface Coordinates 2585' FSL & 465' FEL SEC 35 T3S-R65W

SL Lat:
39° 44' 47.68" N (NAD 83)
SL Long:
104° 37' 24.57" W (NAD 83)

Bottom Hole Coordinates Proposed BHL: 1240' FNL & 325' FEL SEC 31 T3S-R64W

Ground Elevation 5524'

K.B. Elevation 5549'

Logged Interval 6000 To 18415

Total Depth 18415

Formation Niobrara D Chalk

Type of Drilling Fluid OBM

Operator

Company Conoco Phillips

Address 600 N. Dairy Ashford Rd.
Houston, TX 77079-1175



Geologist

Name Dave Aldridge

Company Conoco Phillips Central Rockies Implementat

Address Dave.E.Aldridge@conocophilips.com
Office: (832) 486-3983
600 N Dairy Ashford EC3 14-W134
Houston, TX 77079



Other

Columbine Logging Inc. Mud Logging Company

Geologists/Geosteers on Location: Todd Thiesse, Haynes Burnside

Gas Detection: Bloodhound chromatograph gas unit #311

DD/MWD: Baker Hughes

Columbine Computer 87A

- Fossils**
- ALGAE
 - AMPHIPH
 - BELEMN
 - BIOCCLAS
 - BRACHD
 - BRYOZO
 - CERPHAL
 - CORAL
 - CRINOID
 - ECHINOI
 - FISH
 - FORAMIN
 - F FOSSIL

Color Coding

- Oil
- Condensate
- Gas
- Note
- Core
- Pressure
- Error
- Water
- Seal

Rock Types

- UNKNOWN
- ANHYDRITE
- BENTONITE
- BRECCIA
- CHALK
- CEMENT
- CHERT
- CLAY CHOKE SAND
- CLAYSTONE
- COAL
- CONGLOMERATE
- DOLomite
- DOLOMITIC LIMESTONE
- GRANITE
- GYPSSUM
- IGNEOUS
- SIDERITE or LIMONITE
- LIMESTONE
- MARLSTONE
- METAMORPHIC
- NO SAMPLE
- SALT
- SANDSTONE
- SALT-PEPPER SAND
- SHALE
- SHALE COLORED
- SHALE GRAY
- SHALY SANDSTONE
- SHALY SILTSTONE
- SILTSTONE
- TILL
- TUFF
- WELDED TUFF

Porosi

- E EARTH
- FENESTR
- F FRACTUR
- INTERRO
- INTERRO
- MOLDIC
- ORGANIC

Oil Sho

- DEAD
- EVEN
- QUESTIO
- SPOTTE

Accessories

[illegible]

Other Symbols

P PINPOINT		WIRELINE TESTED - LEFT	E EARTHY
V VUGGY		WIRELINE TESTED - RT	FX FINELYXLN
Engineering		FORMATION TOP	ES GRAINSTONE
	GAS SHOW		L LITHOGRAPHIC
BIT		OIL SHOW	MX MICROXLN
DISABLE	MN DEPTH UP	MN DEPTH	MS MUDSTONE
D STAINING	MN DEPTH (DOWN)	MN DEPTH (DOWN)	PS PACKSTONE
CONNECTION (DOWN)		NORMAL FAULT	WIS WACKSTONE
CONNECTION GAS		OVERTURNED STRATA	Sorting
CONNECTION GAS (LEFT)		REVERSE FAULT	M MODERATE
TRIP GAS		CASING	P POOR
TRIP GAS (LEFT)		SIDEWALL CORE (LEFT)	W WELL
DOWN TIME GAS		SIDEWALL CORE (RIGHT)	Textures
DOWN TIME GAS (LEFT)		SLIDE	B3 BOUNDSTONE
DOWN TIME GAS (LEFT)		SURVEY	C CHALKY
CORE - LOST			CX CRYPTOXLN
CORE - RECOVERED			

Slide/Rotate



ROP

ROP

GAMMA

Columbine Logging Inc. Rigged Up 2 man logging 3/4/2018 Chromatograph Gas Unit #0311, began logging from 6000' MD at 1:15 PM, MDT on 3/6/18.

Gamma Data and Survey Data Provided by Baker Hughes

Total Gas & Chromatograph

GAS
C1
C2
C3
C4

Depth Labels

% Lith

Well Bore
TVD

Target Formation/Member:
Niobrara D Chalk

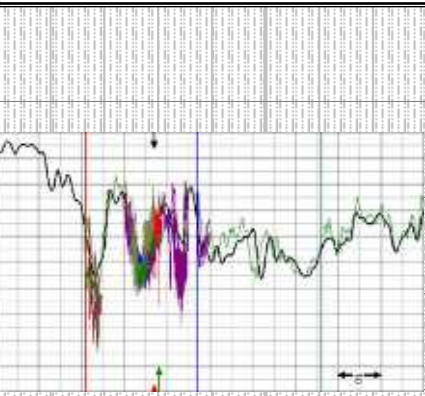

Bit Data
Bit #: 2
Type: HCC AT505F
Size: 8.5
Depth In: 2108'
Depth Out: 18415'
Jets: 5x16
S/N:

ROP (ft/hr)
GAMMA (units)

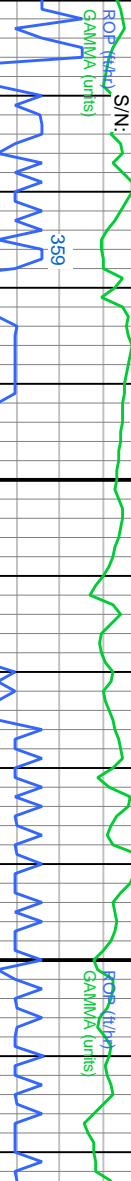

ROP: 320 ft/hr
RPM: 80
SPR: 2993
STRK 1: 97 SPM
STRK 2: 97 SPM
WOB: 17 klbs

MUD WT IN: 9.7 V/S:
MUD WT OUT: 9.6+ V/S:

C1: 95.4%
C2: 4.1%
C3: 0.5%
C4: 0%

GAS (units)
C1-C4 (units)

Depth Labels

% Lith

SLTY SH: gy-dk gy, occ lt gy, v sft - sft, sb
ply-pty, silty to rthy tex, tr grdg to slst in pt, sl
calc with some tr SLTST: med gy- gy, sl frm, sb
biky- occ sb pty, rthy-silty tex, sl calc.

SLTY SH: gy-dk gy, occ lt gy, v sft - sft, sb
ply-pty, silty to rthy tex, tr grdg to slst in pt, sl
calc with some tr SLTST: med gy- gy, sl frm, sb
biky- occ sb pty, rthy-silty tex, sl calc.

SLTY SH: dk gy-gy, srty
ply-pty, silty-rthy tex,
calc.

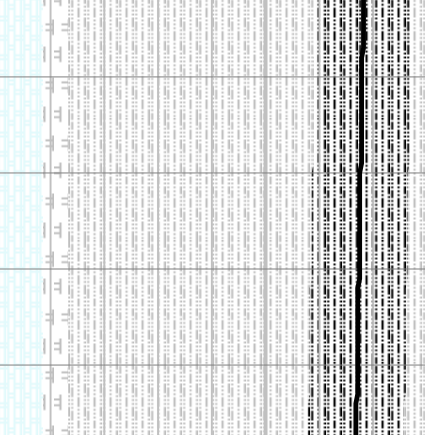
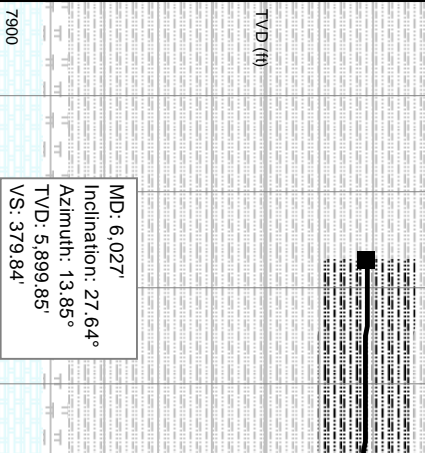

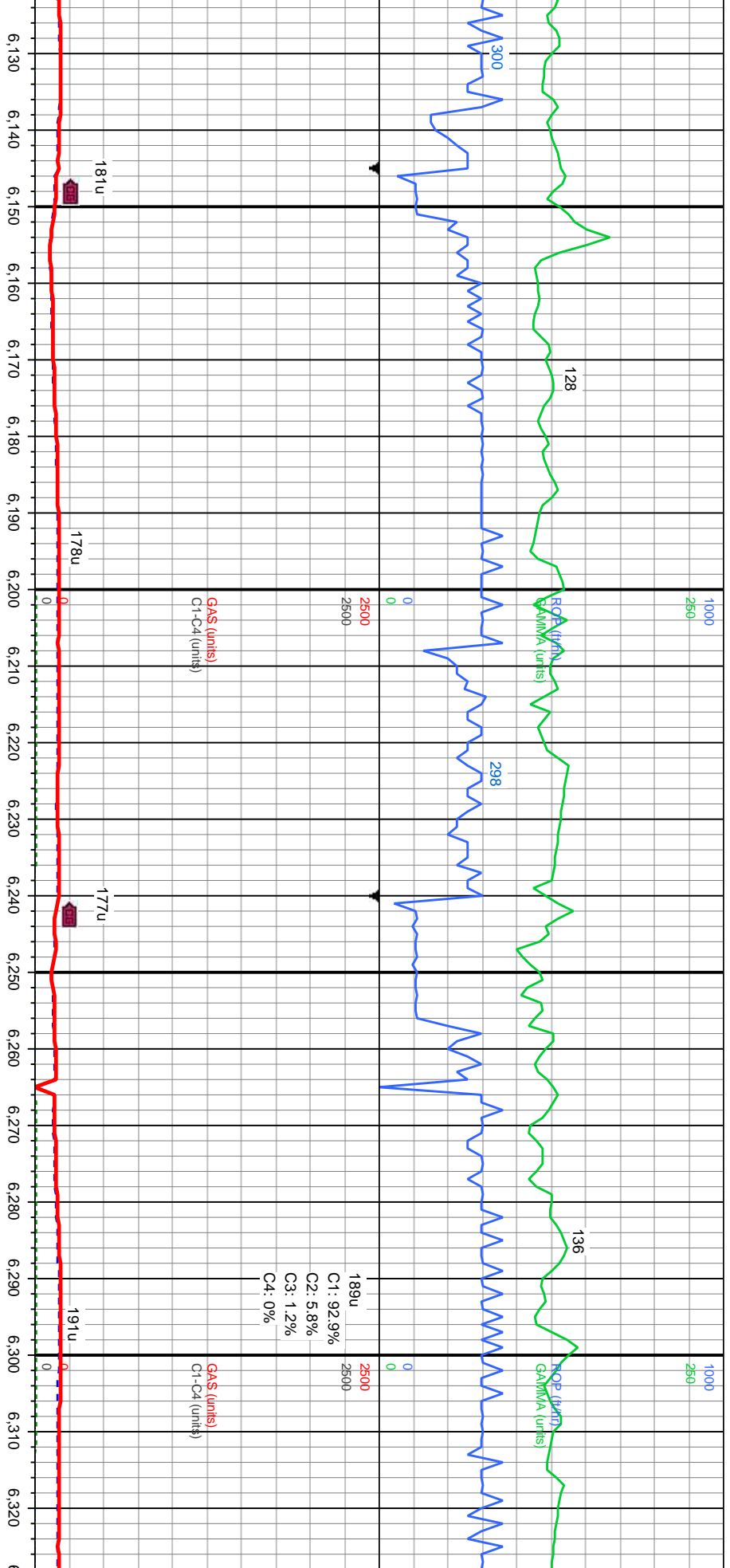

SLTY SH: dk gy-gy, sme lt gy, v sft-sft, sb
ply-ply, stly-rthy tex, occ tr slst in pt, non-sl
calc.

SLTY SH: dk gy-gy, sme lt gy, v sft-sft, sb
ply-ply, stly-rthy tex, occ tr slst in pt, non-sl
calc.

SLTY SH: dk gy-gy, sme lt gy, v sft-sft, sb
ply-ply, stly-rthy tex, occ tr slst in pt, non-sl
calc.

SLTY SH: dk gy-gy, sme lt gy, v sft-sft, sb
ply-ply, stly-rthy tex, occ tr slst in pt, non-sl
calc.

SLTY SH: dk gy-gy, sme lt gy, v sft-sft, sb
ply-ply, stly-rthy tex, occ
non-sl calc.

TVD (ft)

TVD (ft)

MD: 6.29.03°
Inclination: 28.94°
Azimuth: 1.91°
VS: 404.18'

MD: 6.217°
Inclination: 28.94°
Azimuth: 1.91°
VS: 404.18'

MD: 6.311°
Inclination: 28.92°
Azimuth: 358.35°
VS: 409.89'

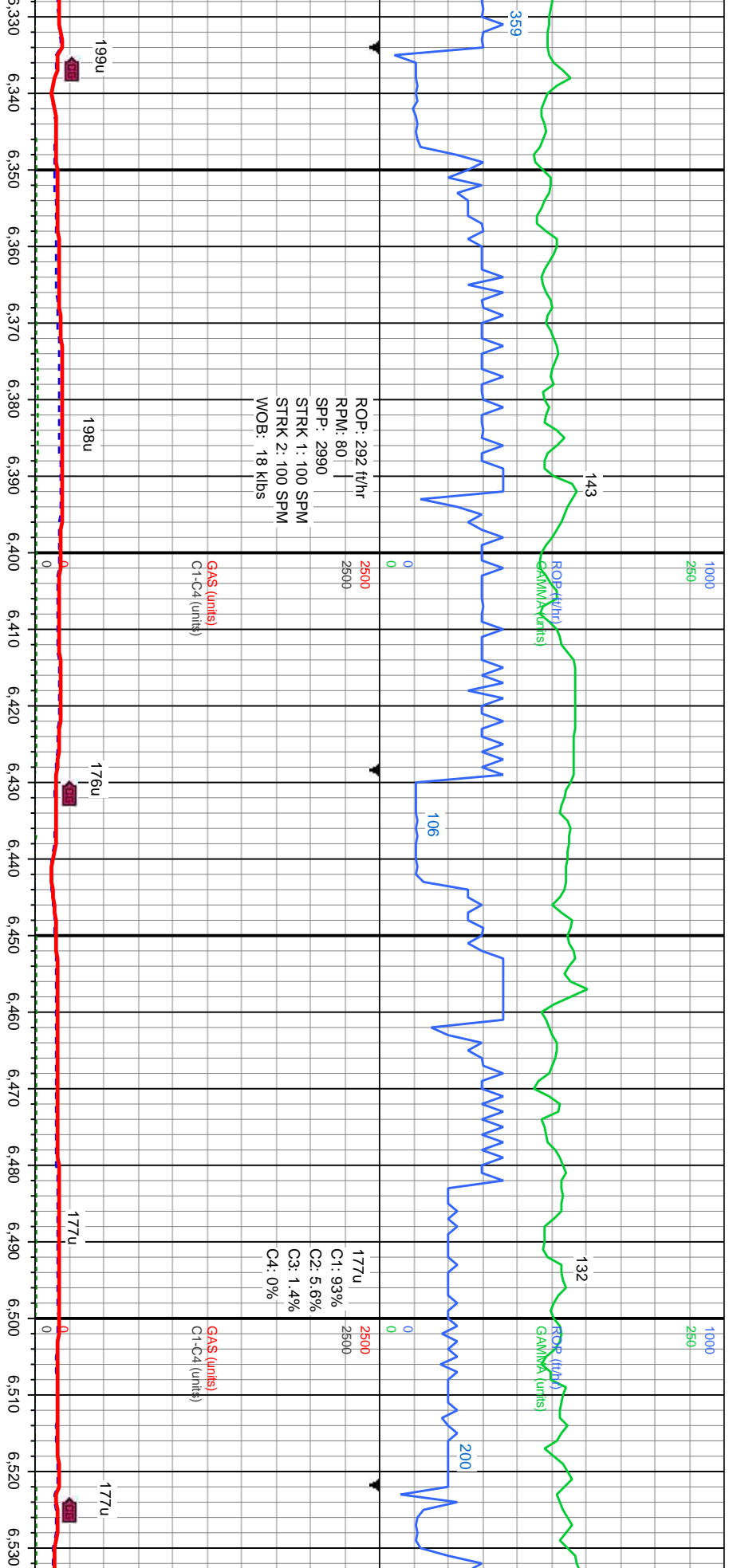

gy, v sft-sft, sb
tr slst in pt,

SLTY SH: dk gy-gy, sme lt gy, v sft-sft, sb
ply-pty, silty-rthy tex, occ tr slst in pt, non-sl
calc.

5000
SLTY SH: gy-dk gy, v sft-sft, sb
ply-pty, silty-rthy tex, occ tr slst in pt, non-sl
calc.

SLTY SH: gy-dk gy, v sft-sft, sb
ply-pty, silty-rthy tex, occ tr slst in pt, non-sl
calc.

5000
SLTY SH: gy-dk gy, v sft-sft, sb
ply-pty, silty-rthy tex, occ tr slst in pt, non-sl
calc.

MD: 6.405'
Inclination: 25.25°
Azimuth: 354.42°
TVD: 6.232.57'
VS: 412.56'

MD: 6.499'
Inclination: 23.96°
Azimuth: 355.94°
TVD: 6.318.03'
VS: 414.09'

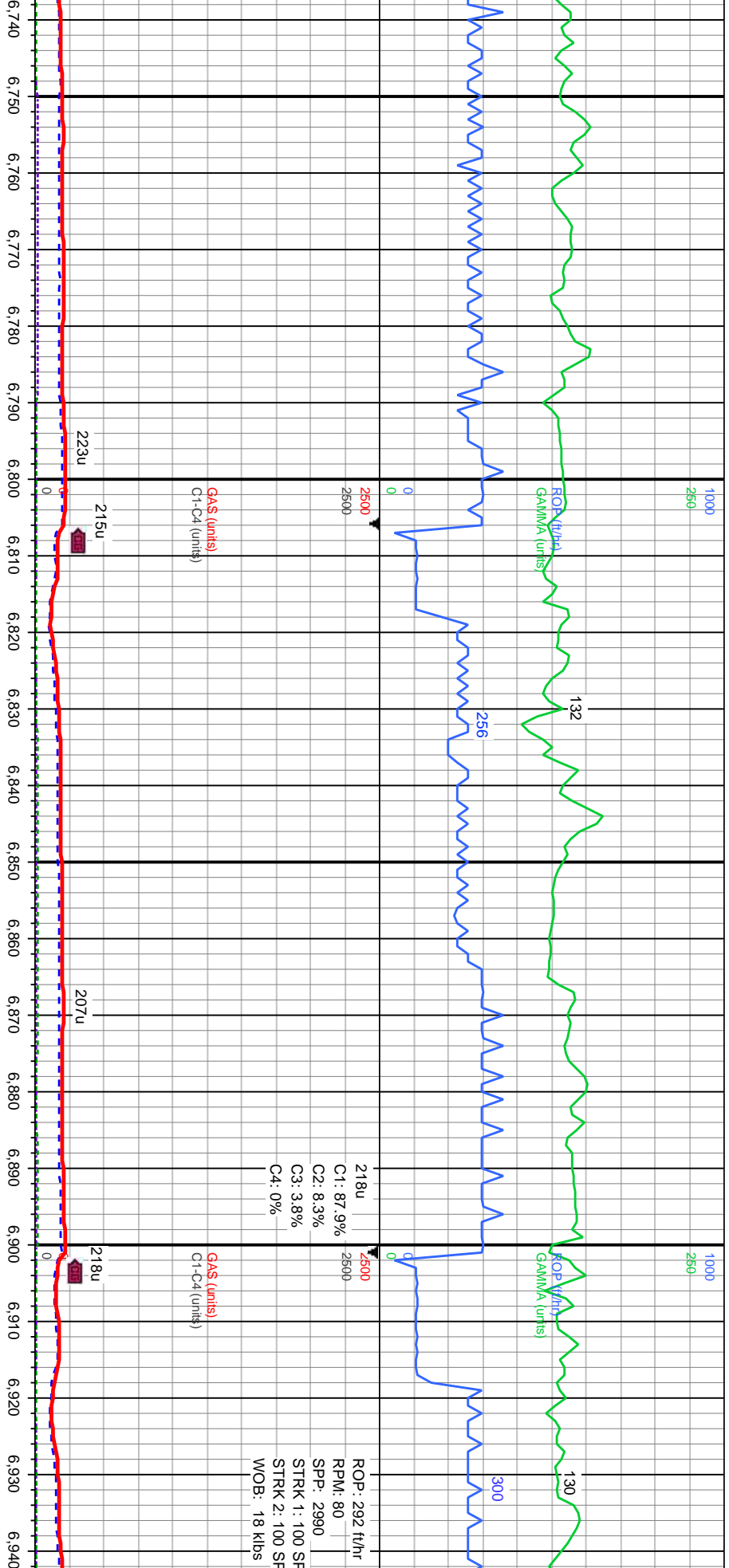

ft-sft, occ
tr slst,

SLTY SH: dk gy-gy, sme lt gy, v sft-sft, occ
fri, sb ply-pty, slty-rthy tex, occ tr slst,
non-sl calc.

5000
SLTY SH: dk gy-gy, sme lt gy, sft-hd, sl brit,
occ, sb ply-pty, slty-rthy tex, occ tr slst,
non-sl calc, tr bent.

SLTY SH: dk gy-gy, sme lt gy, sft-hd, sl brit,
occ, sb ply-pty, slty-rthy tex, occ tr slst,
non-sl calc, tr bent.

5000
SLTY SH: dk gy-gy, sme lt gy, v sft-hd,
brit, sme fss, sb ply-pty, slty-rthy tex,
tr slst, non-sl calc.

MD: 6,783'
Inclination: 23.29°
Azimuth: 6.52°
TVD: 6,579.08'
VS: 429.46'

7900

MD: 6,878'
Inclination: 25.66°
Azimuth: 6.39°
TVD: 6,665.54'
VS: 438.67'

7900

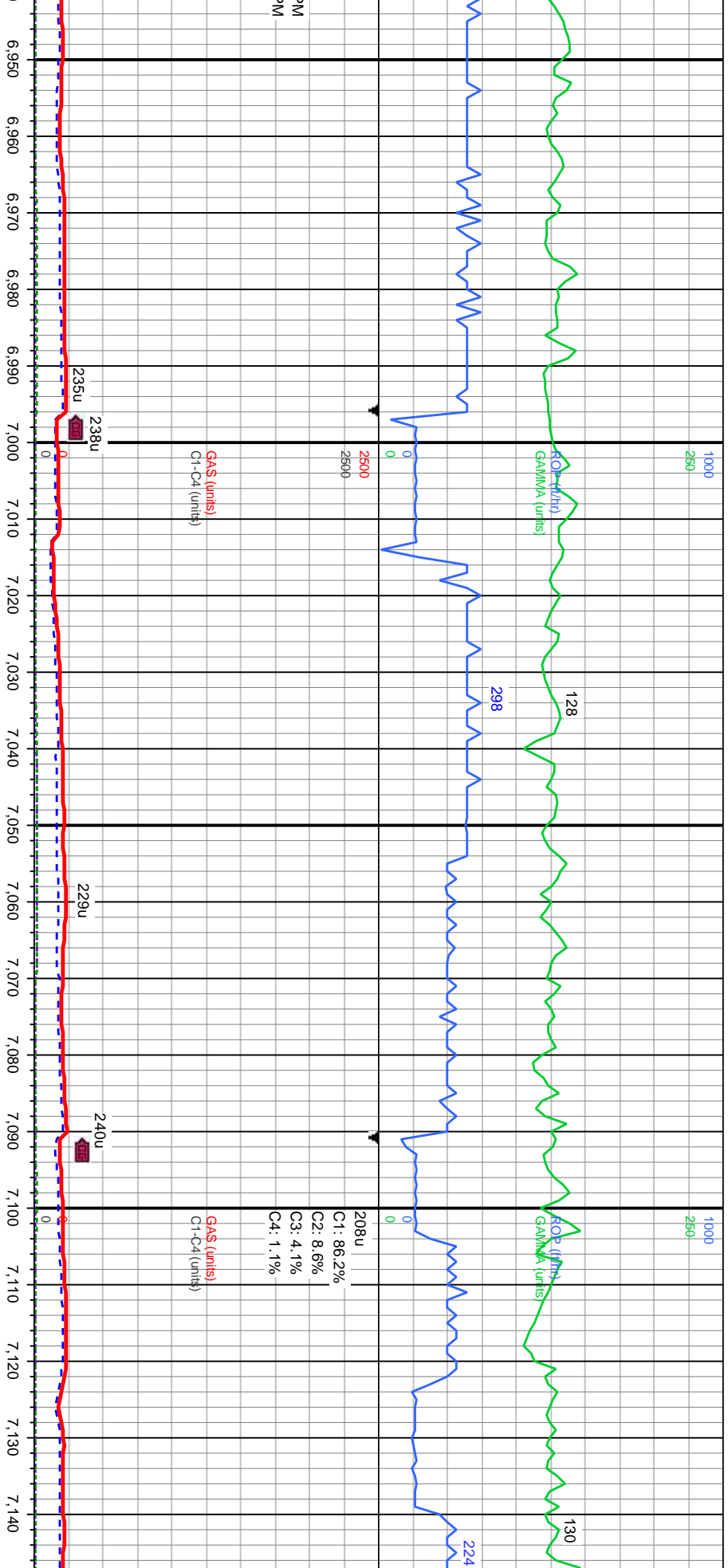

SLTY SH: dk gy-gy, sme lt gy, v sft-hd, sl
brlt, sme fiss, sb ply-ply, slty-rthy tex, occ
lr slst, non-sl calc.

5000
SLTY SH: dk gy-gy, sme lt gy, v sft-hd, sme
fiss, sb ply-ply, slty-rthy-sm tex, non calc.

SLTY SH: dk gy-gy, sme lt gy, v sft-hd, sme
fiss, sb ply-ply, slty-rthy-sm tex, non calc.

6000
SLTY SH: dk gy-gy, sme lt gy, v sft-hd, sl
brlt, sme fiss, occ fri, sb ply-ply, slty-rthy
tex, non-sl calc.

MD: 6.973'
Inclination: 26.33°
Azimuth: 12.13°
TVD: 6,750.94'
VS: 450.4'

MD: 7.067'
Inclination: 26.44°
Azimuth: 20.52°
TVD: 6,835.18'
VS: 466.96'

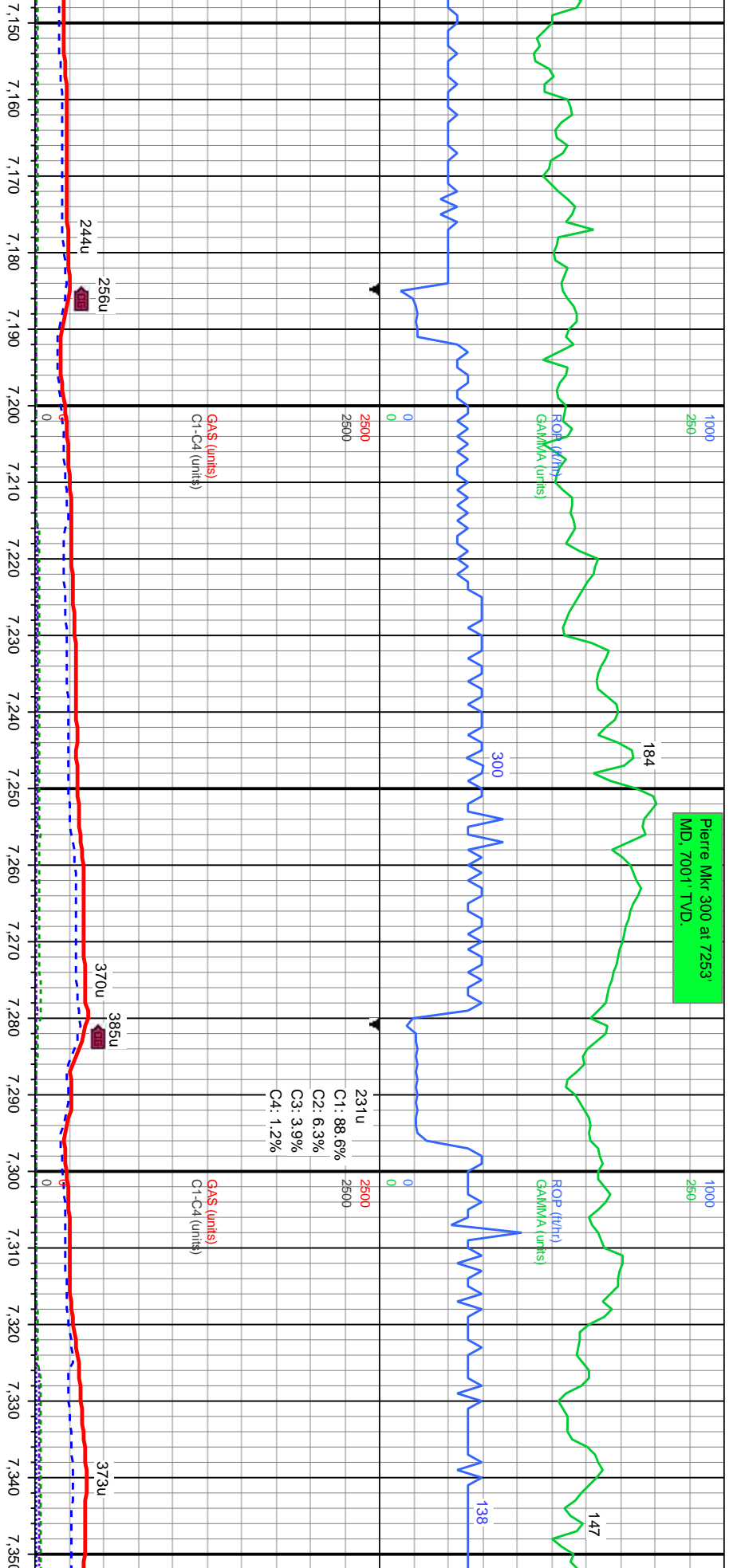

SLTY SH: dk gy-gy, sme lt gy, v sft-hd, sl
brit, sme flss, occ fri, sb plty-plty, slty-rthy
tex, non-sl calc.

6000 SLTY SH: gy-lt gy, v sft-hd, sl brit, sme
flss, occ fri, sb plty-plty, slty-rthy tex,
non-sl calc.

SLTY SH: gy-lt gy, v sft-hd, sl brit, sme
flss, occ fri, sb plty-plty, slty-rthy tex,
non-sl calc.

6000 SLTY SH: gy-lt gy, v sft-hd, sl brit, sme
flss, occ fri, sb plty-plty, slty-rthy tex,
non-sl calc, tr bent.

MD: 7,162'
Inclination: 26.99°
Azimuth: 20.5°
TVD: 6,920.04'
VS: 486.74'

MD: 7,256'
Inclination: 26.92°
Azimuth: 15.04°
TVD: 7,003.84'
VS: 504.63'

MD: 7,351'
Inclination: 26.92°
Azimuth: 15.04°
TVD: 7,081.99'
VS: 518.99'

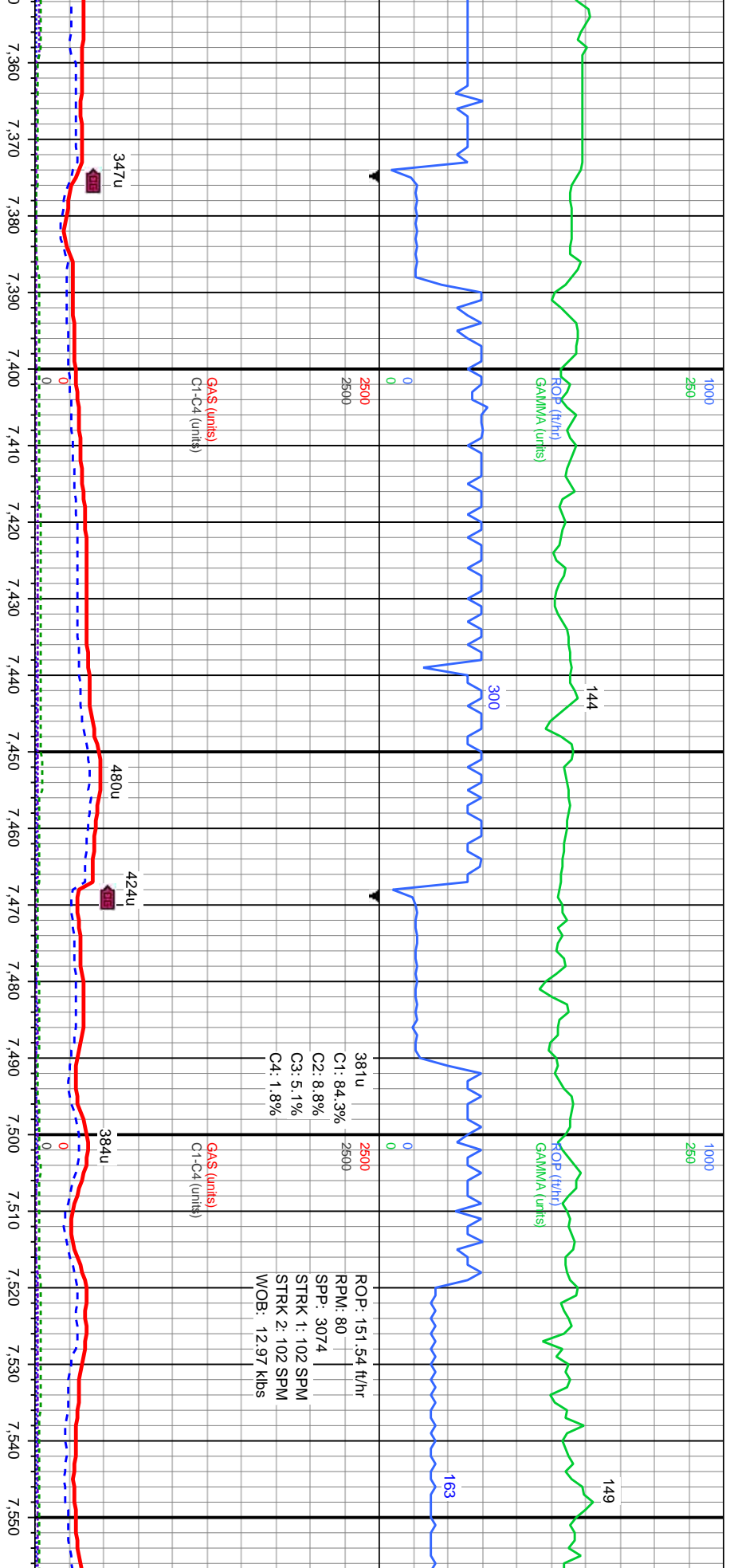

SLTY SH: gy-ilt gy, v sft-hd, sl brit, sme
fiss, occ fri, sb pily-pily, silty-rthy tex,
non-sl calc, tr bent.

6000 SLTY SH: gy-ilt gy, sft-hd, sl brit, sme fiss,
occ fri, sb pily-pily, silty-rthy tex, sme wxy
lst, non-sl calc, com bent.

SLTY SH: gy-ilt gy, sft-hd, sl brit, sme fiss,
occ fri, sb pily-pily, silty-rthy tex, sme wxy
lst, non-sl calc, com bent.

6000 SLTY SH: gy, sb hd-hd, brit, sme fiss, occ
fri, sb pily-pily, silty-rthy tex, non calc, tr
bent.

25.85°
10.4°
8.95°

MD: 7,445'
Inclination: 25.56°
Azimuth: 9.28°
TVD: 7,173.65'
VS: 530.82'

MD: 7,540'
Inclination: 24.09°
Azimuth: 13.28°
TVD: 7,259.87'
VS: 543.34'

Pierre Mkr 125 at 7616
MD: 7329' TVD.

03/06/2018 03/07/2018

MINDEPTH

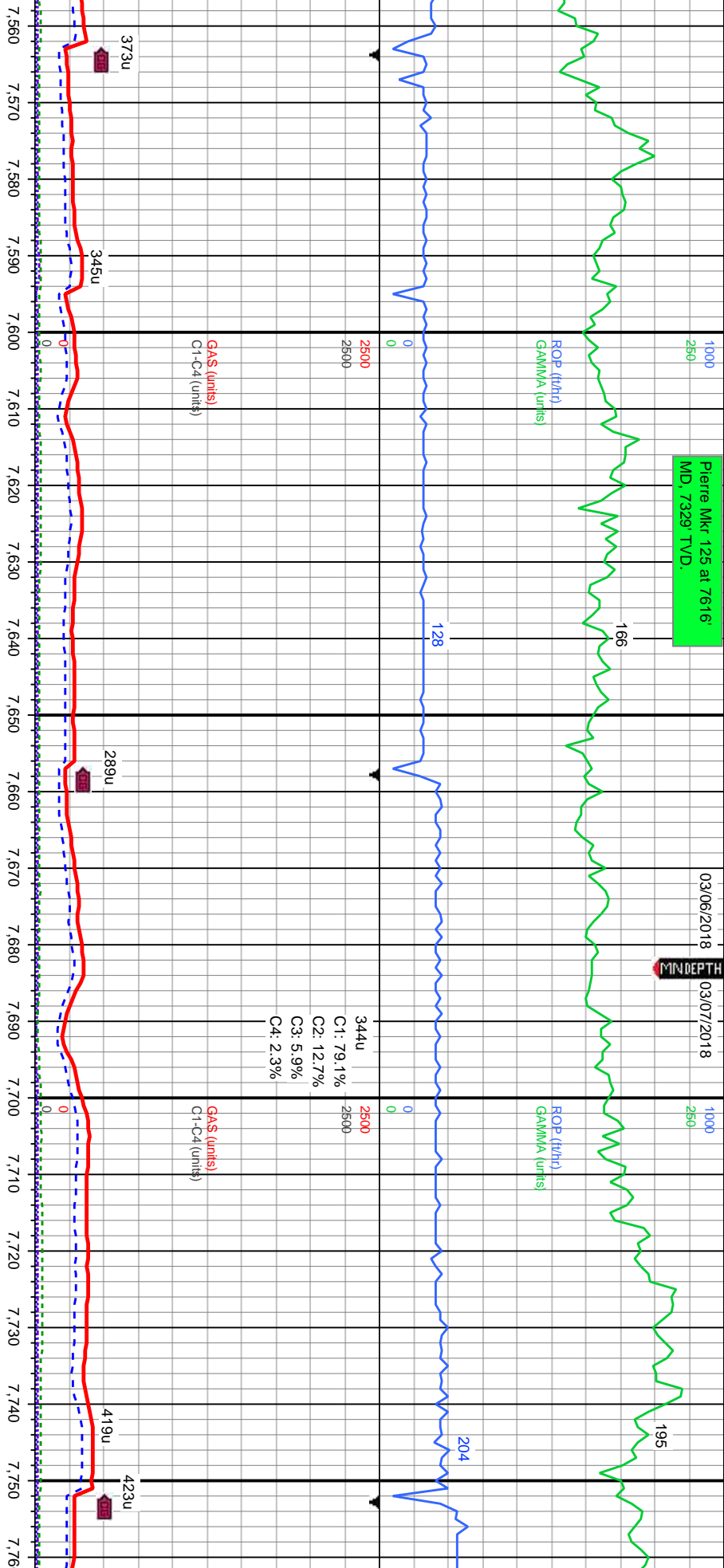

SLTY SH: gy, sb hd-hd, brit, sme flss, occ
i, sb ply-pty, sly-rthy tex, non calc, tr
ent.

SLTY SH: gy, sb hd-hd, brit, sme flss, occ
fri, sb ply-pty, sly-rthy-sm tex, non calc.

SLTY SH: gy, sb hd-hd, brit, sme flss, occ
fri, sb ply-pty, sly-rthy-sm tex, non calc.

SLTY SH: dk gy-gy, sft-hd, sl brit, sme flss,
occ fri, sb ply-pty, sly-rthy tex, non calc,
tr bent.

SLTY S
occ fri,
tr bent.

TVD (ft)

TVD (ft)

MD: 7,729'
Inclination: 31.16°
Azimuth: 54.13°
TVD: 7,428.49'
VS: 600.08'

8000

8000

MD: 7,634'
Inclination: 26.4°
Azimuth: 35.41°
TVD: 7,345.08'
VS: 564.18'

Sharon Spgs. Mkr at
7778 MD, 7469 TVD.

ROP (ft/hr)
GAMMA (units)

ROP (ft/hr)
GAMMA (units)

MUD WT IN: 9.5 V/S: 62
MUD WT OUT: 9.6+ V/S: 62

418u
C1: 80.8%
C2: 11.3%
C3: 5.8%
C4: 2.1%

GAS (units)
C1-C4 (units)

GAS (units)
C1-C4 (units)

ht: dk gy-gy, sft-hd, sl brit, sme flss,
sb pily-pily, sily-rthy tex, non calc.

MRLST: med-dk gy, silt gr, fri, frm-hd, brit,
sb pily-pily, gt tex, v calc, SLTY SH: gy-dk
gy, sft-frm, sb pily-pily, wxy lstr in pt, rthy
tex, tr bent.

MRLST: med-dk gy, silt gr, fri, frm-hd, brit,
sb pily-pily, gt tex, v calc, SLTY SH: gy-dk
gy, sft-frm, sb pily-pily, wxy lstr in pt, rthy
tex, tr bent.

MRLST: med-dk gy, silt gr, fri, frm-hd, brit,
sb pily-pily, gt tex, v calc, CHK: med gy,
sb pily-sb blk, sft, sug tex, v calc.

MRLST: med-d-
pily-pily, gt tex
blk, sft, sug te

MD: 7,824'
Inclination: 37.81°
Azimuth: 54.53°
TVD: 7,506.76'
VS: 647.29'

MD: 7,917'
Inclination: 45.6°
Azimuth: 56.09°
TVD: 7,576.14'
VS: 702.1'

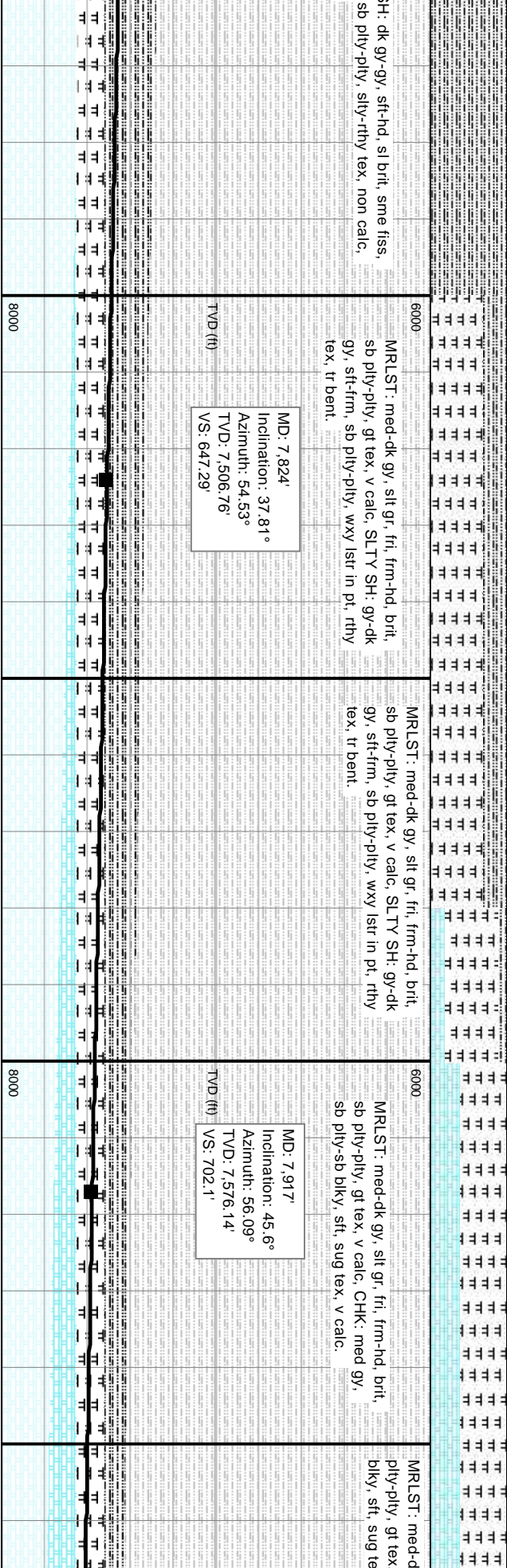

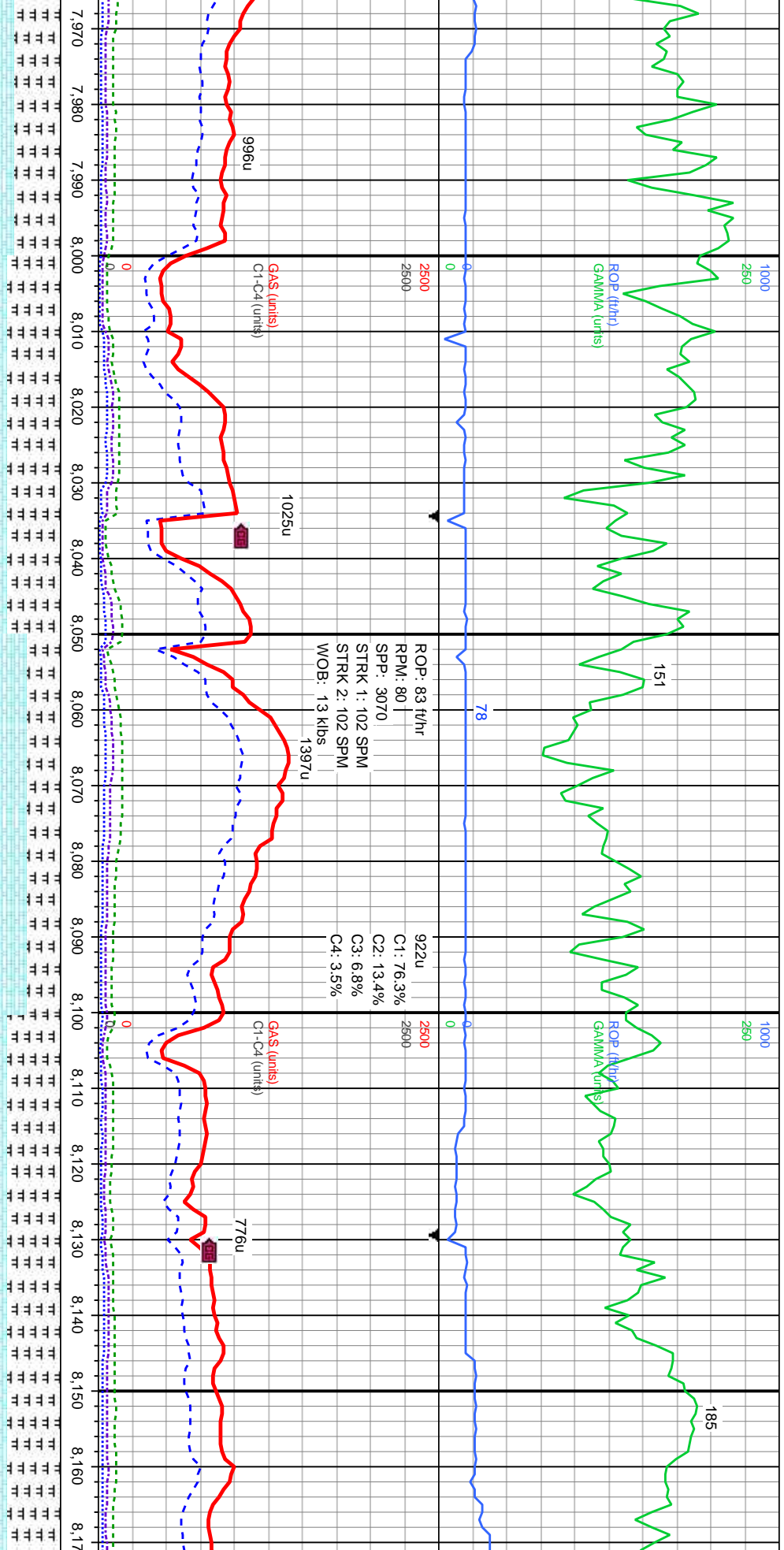

k gy, silt gr, fri, frm-hd, brit, sb
v calc, CHK: med gy, sb pty-sb
x, v calc.

6000
MRST: med-dk gy, silt gr, fri, frm-hd, brit, sb
pty-pty, gt tex, v calc, CHK: med gy, sb pty-sb
bkly, sft, sug tex, v calc.

MD: 8.013'
Inclination: 53.68°
Azimuth: 65.73°
TVD: 7,638.34'
VS: 769.85'

6000
MRST: med-dk gy, silt gr, fri, frm-hd, brit, sb
pty-pty, gt tex, v calc, CHK: med gy, sb pty-sb
bkly, sft, sug tex, v calc.

6000
MRST: med-dk gy, silt gr, fri, frm-hd, brit, sb
pty-pty, gt tex, v calc, CHK: med gy, sb
pty-sb bkly, sft, sug tex, v calc.

MD: 8.107'
Inclination: 62.32°
Azimuth: 75.66°
TVD: 7,688.19'
VS: 847.6'

6000
MRST: med-dk gy, silt gr, fri, frm-hd, brit, sb
pty-pty, gt tex, v calc, CHK: med gy, sb
pty-sb bkly, sft, sug tex, v calc.

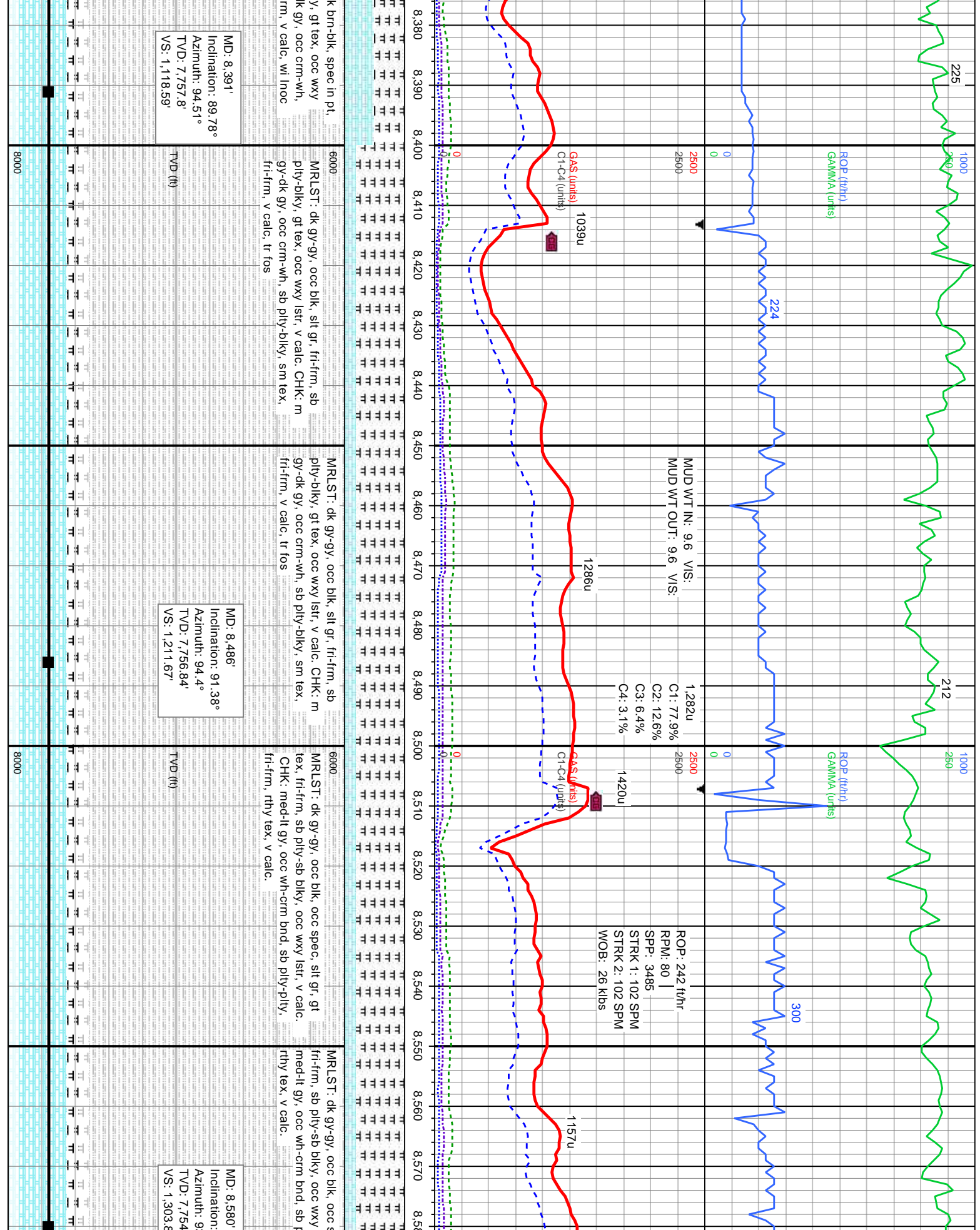

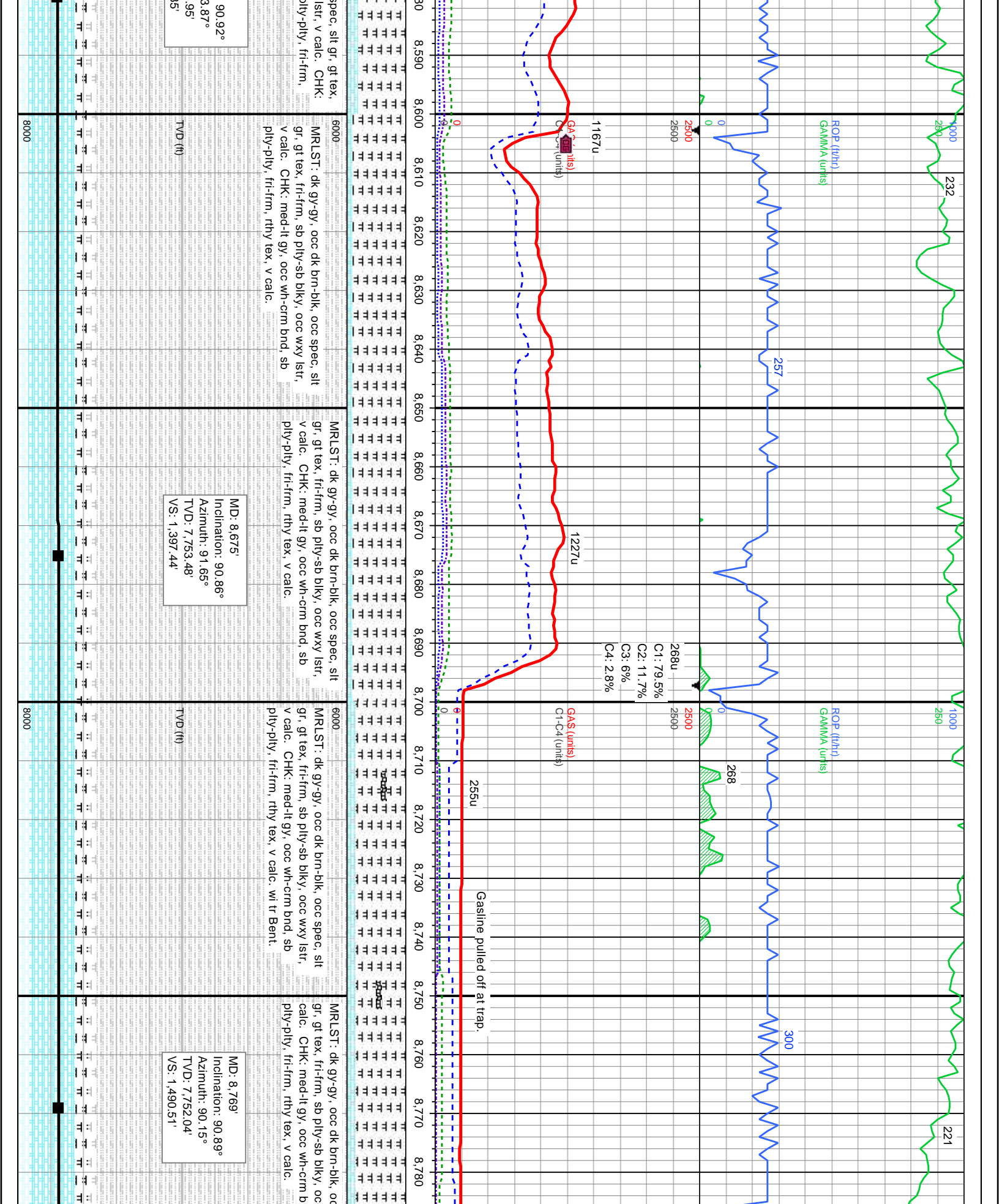

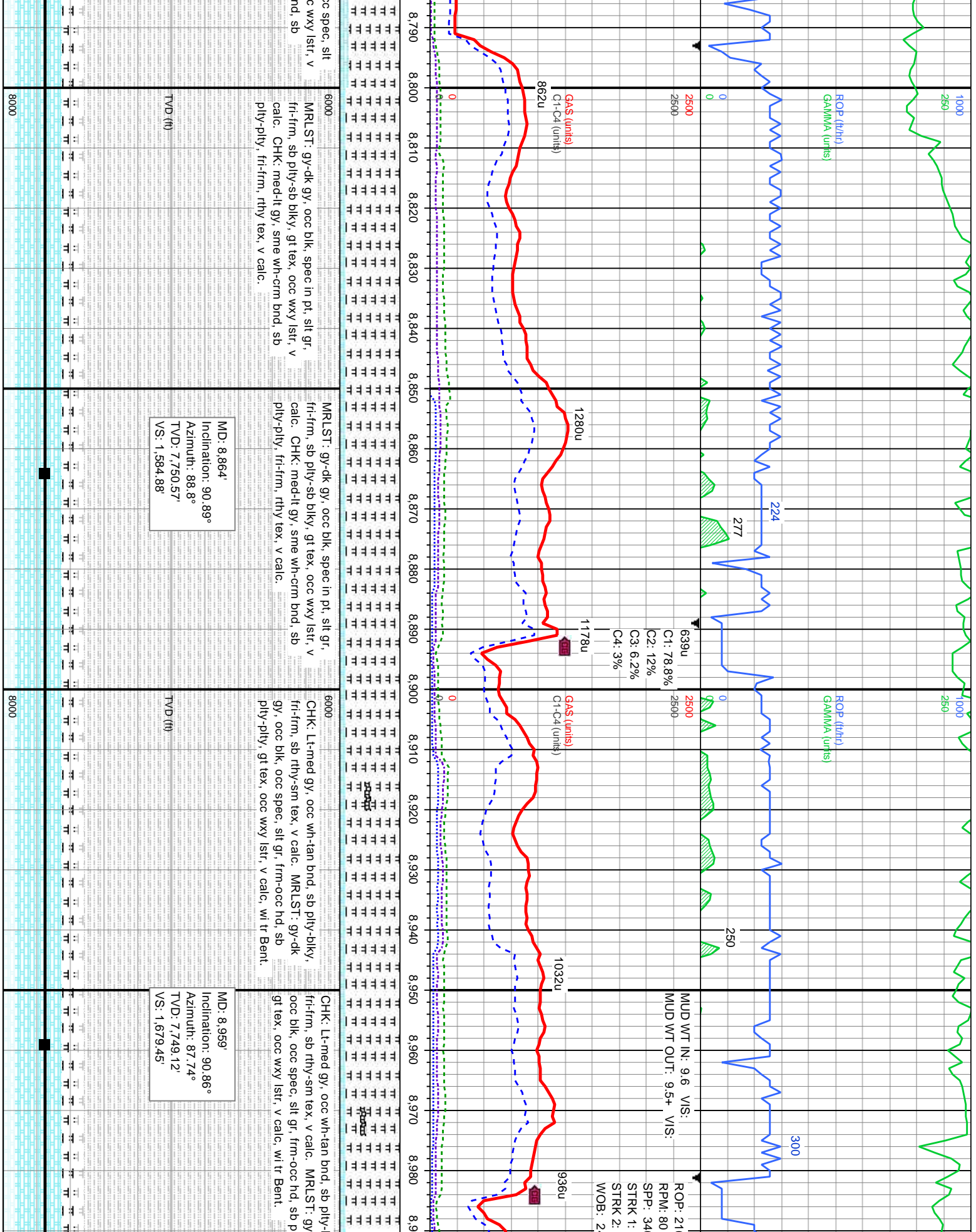

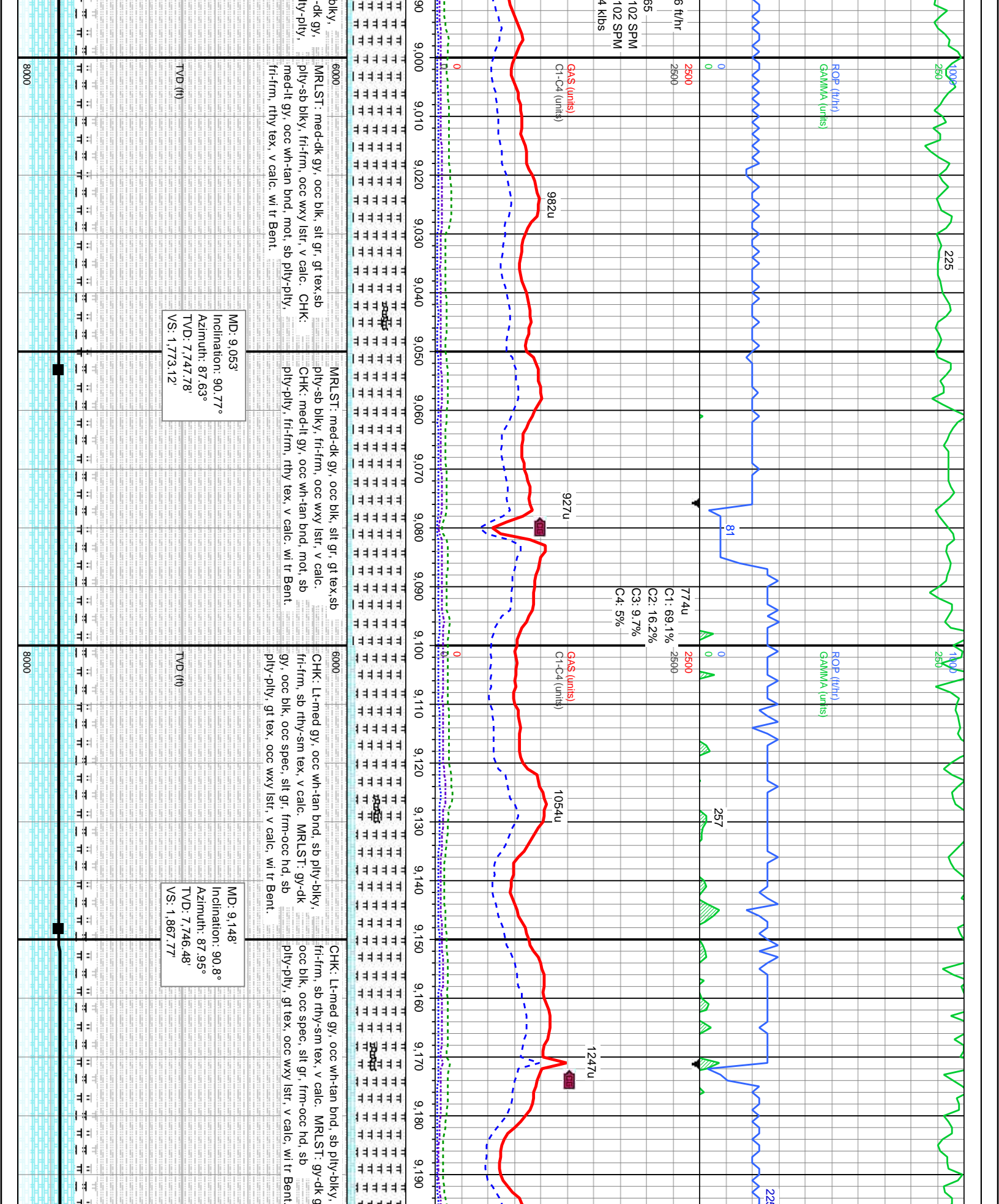

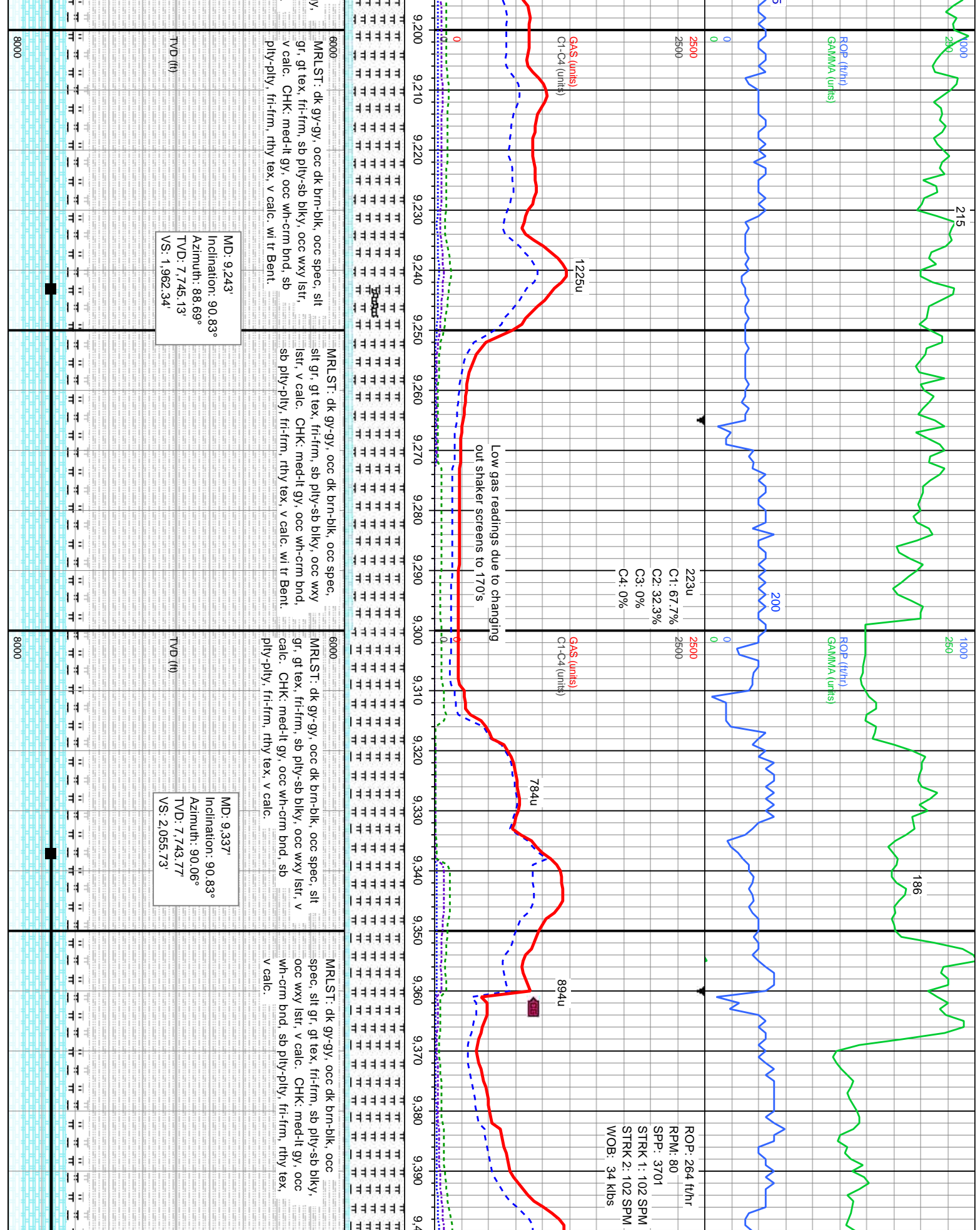

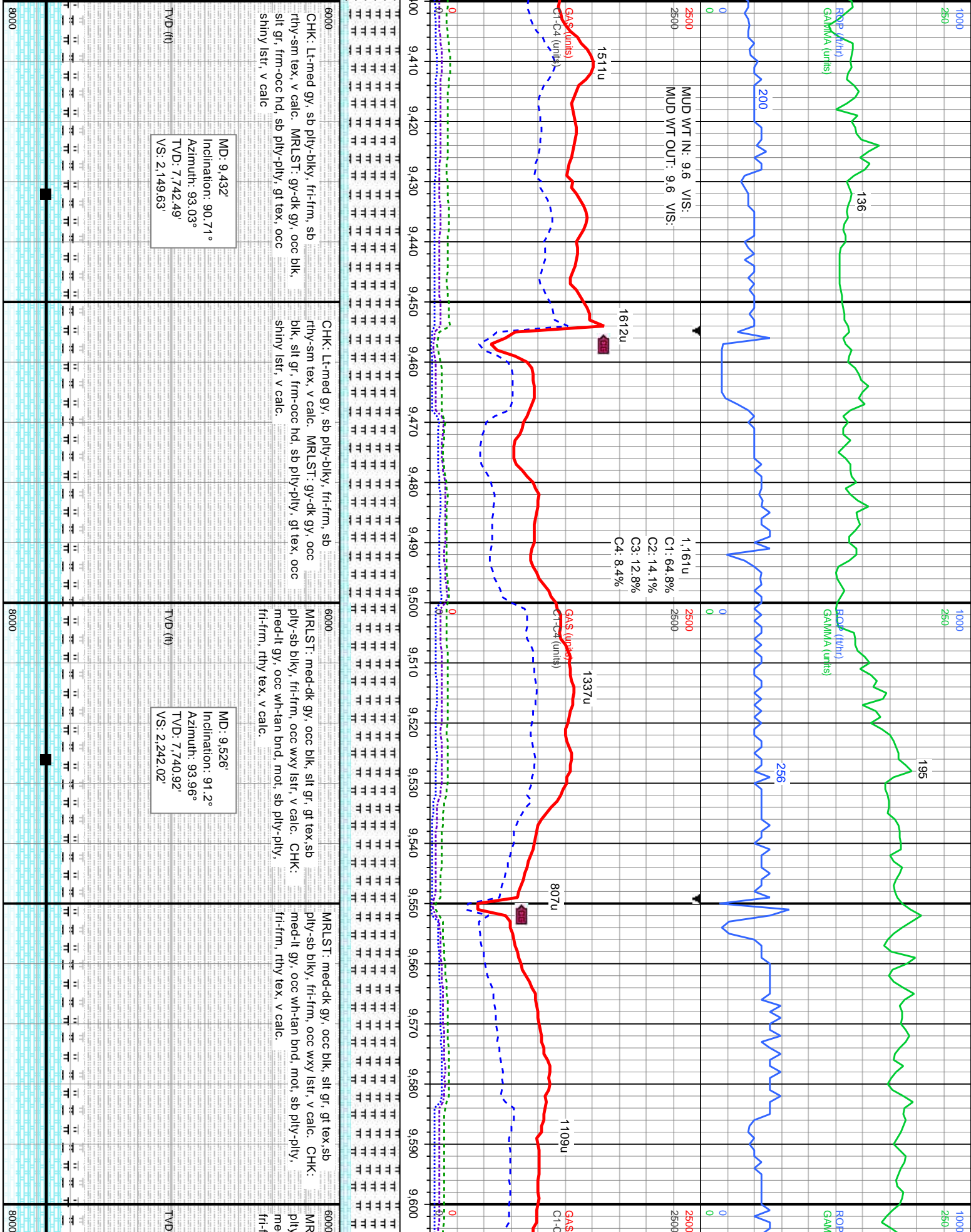

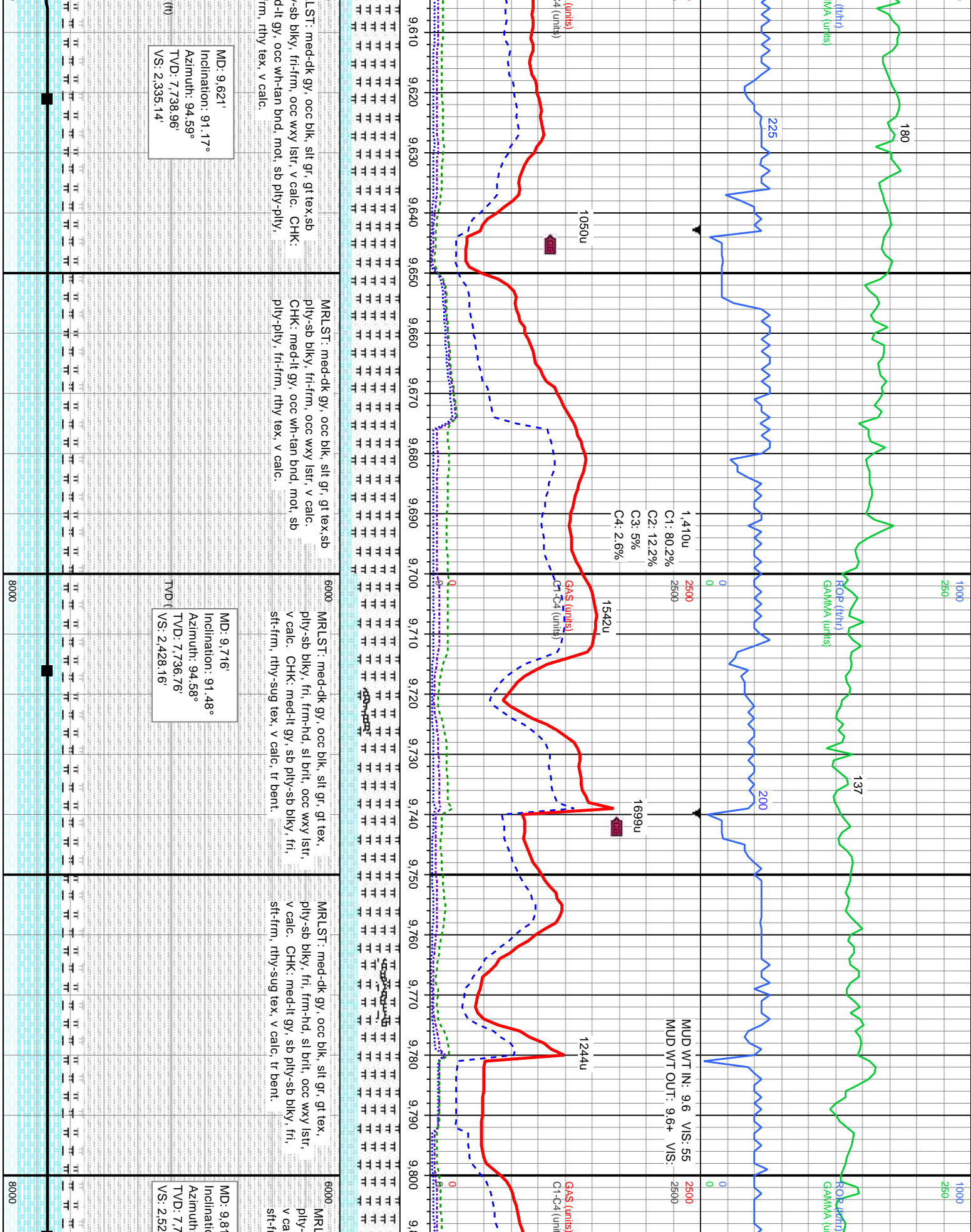

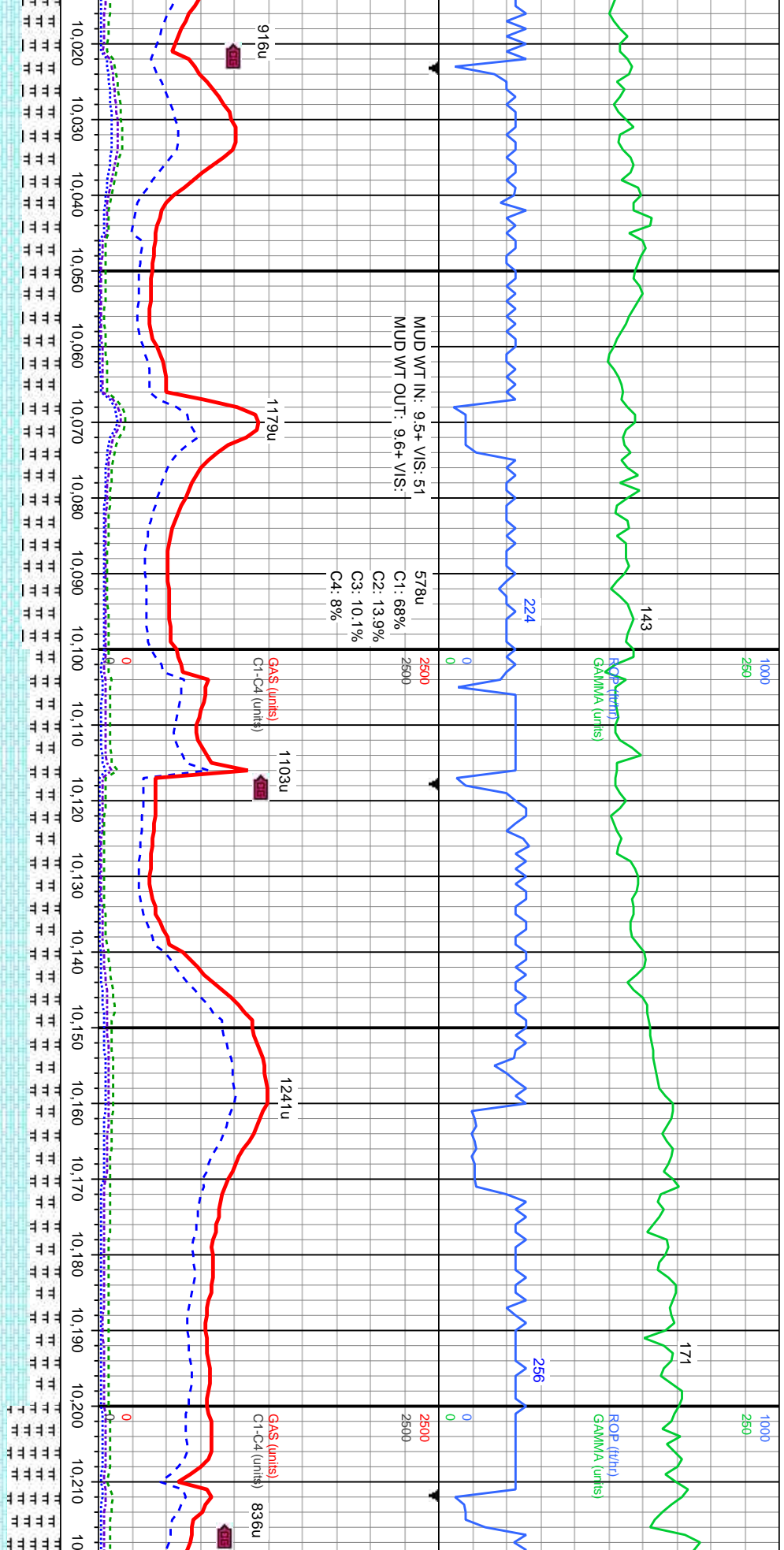

med-dk gy, silt gr, gt tex, pily-sb
m-hd, sl brit, occ wxy lstr, v calc,
K: med-lt gy, sb pily-sb blkly, fri, sft,
tex, v calc.

MRLST: med-dk gy, silt gr, gt tex, pily-sb
pily, fri, frm-hd, sl brit, occ wxy lstr, v calc,
mot. CHK: med-lt gy, sb pily-sb blkly, fri, sft,
rthy-sug tex, v calc.

MD: 10,094'
Inclination: 91.39°
Azimuth: 89.71°
TVD: 7,727.55'
VS: 2,800.57'

CHK: med-lt gy, sb pily-sb blkly, rd lt gy
clus, occ blk spec, fri, sft-frm, rthy tex, v
calc. MRLST: med-dk gy, silt gr, gt tex,
pily-sb pily, fri, frm-hd, sl brit, occ wxy lstr,
v calc, mot.

CHK: med-lt gy, sb pily-sb blkly, rd lt gy
clus, occ blk spec, fri, sft-frm, rthy tex, v
calc. MRLST: med-dk gy, silt gr, gt tex,
pily-sb pily, fri, frm-hd, sl brit, occ wxy lstr,
v calc, mot.

MD: 10,188'
Inclination: 91.32°
Azimuth: 89.63°
TVD: 7,725.33'
VS: 2,893.89'

MRLST: med-c
pily-sb pily, fri,
v calc. CHK: n
sft-frm, rthy-su

TVD (ft)

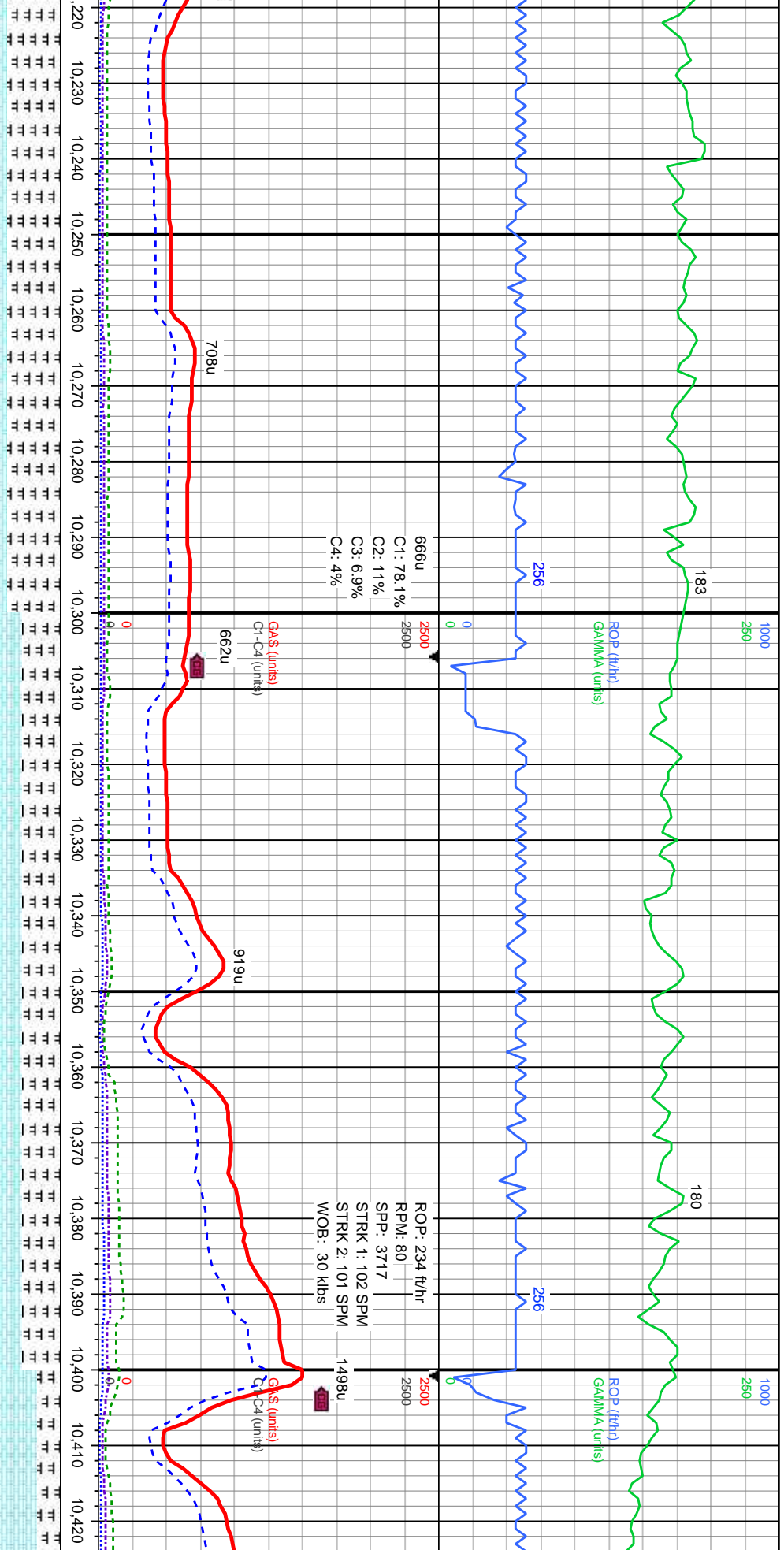

6000		6000		6000	
MRLST: med-dk gy, silt gr, rthy-gt tex, plty-sb plty, fri, frm-hd, sl brit, occ wxy istr, v calc. CHK: med-lt gy, sb plty-sb blkly, fri, sft-frm, rthy-sug tex, v calc.		MRLST: med-dk gy, silt gr, rthy-gt tex, plty-sb plty, fri, frm-hd, sl brit, v calc. CHK: med-lt gy, sb plty-sb blkly, tr rd lt gy clus, fri, sft-frm, rthy-sug tex, v calc.		MRLST: med-dk gy, silt gr, rthy-gt tex, plty-sb plty, fri, frm-hd, sl brit, v calc. CHK: med-lt gy, sb plty-sb blkly, tr rd lt gy clus, fri, sft-frm, rthy-sug tex, v calc.	
MD: 10.283° Inclination: 91.29° Azimuth: 87.7° TVD: 7.723.16' VS: 2.988.38'		MD: 10.377° Inclination: 91.45° Azimuth: 88.68° TVD: 7.720.91' VS: 3.081.96'		MD: 10.377° Inclination: 91.45° Azimuth: 88.68° TVD: 7.720.91' VS: 3.081.96'	
TVD (ft)		TVD (ft)		TVD (ft)	
8000		8000		8000	

03/07/2018 03/08/2018

MINDEPTH

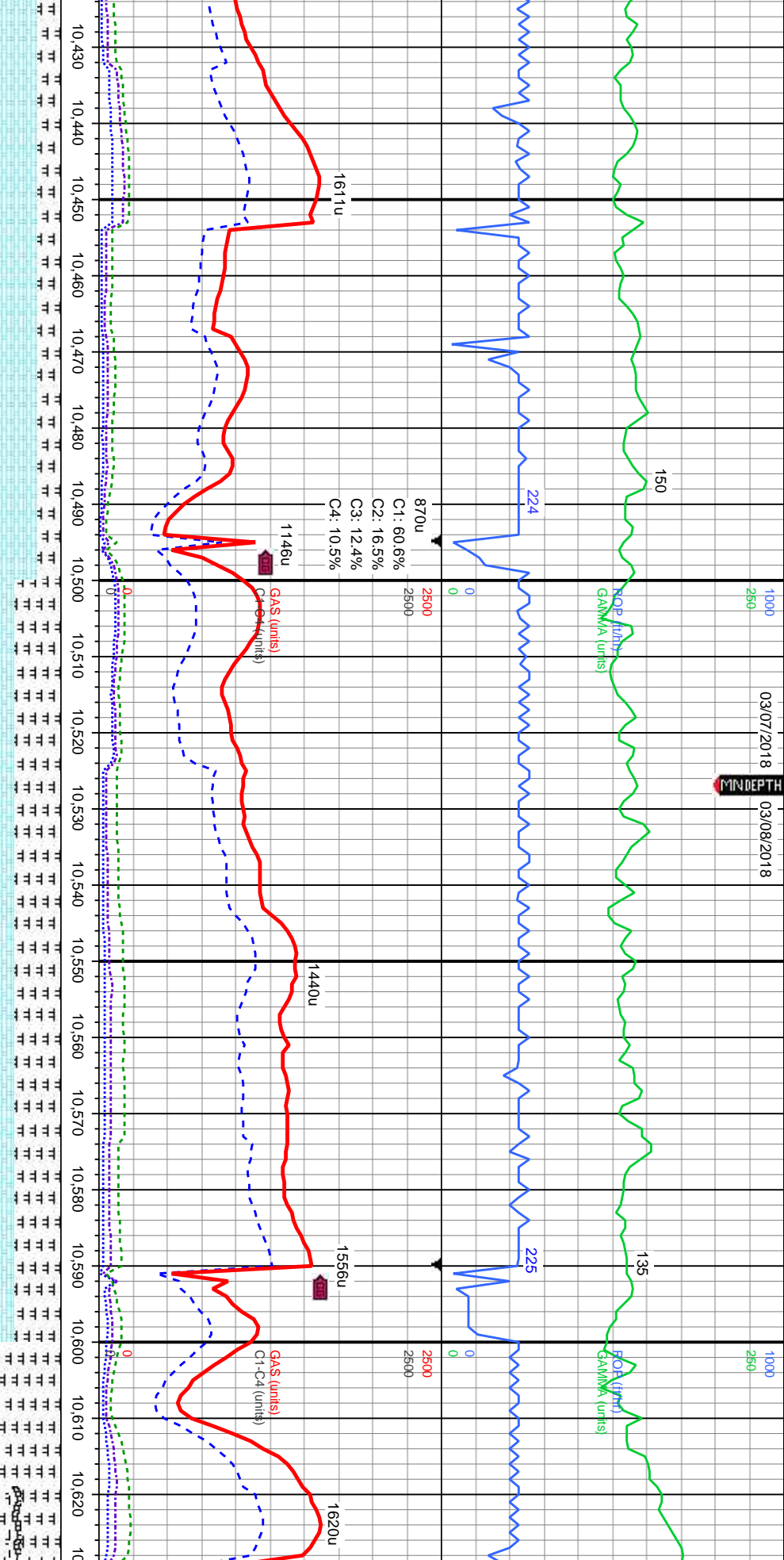

rd-sb blkly, fri, sft-frm, MRLST: med-dk gy, silt gr, rthy-sug tex, v calc, MRLST: med-dk gy, silt gr, gt tex, ply-sb blkly, fri, frm-hd, sl brit, tr intbdd bent.

MD: 10,471'
Inclination: 91.26°
Azimuth: 87.85°
TVD: 7,718.69'
VS: 3,175.52'

6000 MRLST: med-dk gy, silt gr, rthy-gt tex, ply-sb blkly, fri, frm-hd, sl brit, v calc, tr intbdd bent. CHK: med-lt gy, sb blkly, fri, sft-frm, rthy-sug tex, v calc, tr pyr.

MD: 10,566'
Inclination: 91.14°
Azimuth: 82.9°
TVD: 7,716.7'
VS: 3,270.39'

6000 MRLST: med-dk gy, silt gr, rthy-gt tex, ply-sb blkly, fri, frm-hd, sl brit, v calc, tr intbdd bent. CHK: med-lt gy, sb blkly, fri, sft-frm, rthy-sug tex, v calc, tr pyr.

MD: 10,620'
Inclination: 91.14°
Azimuth: 82.9°
TVD: 7,716.7'
VS: 3,270.39'

6000 MRLST: med-dk gy, silt gr, rthy-gt tex, ply-sb blkly, fri, frm-hd, sl brit, v calc, tr intbdd bent. CHK: med-lt gy, sb blkly, fri, sft-frm, rthy-sug tex, v calc, tr pyr.

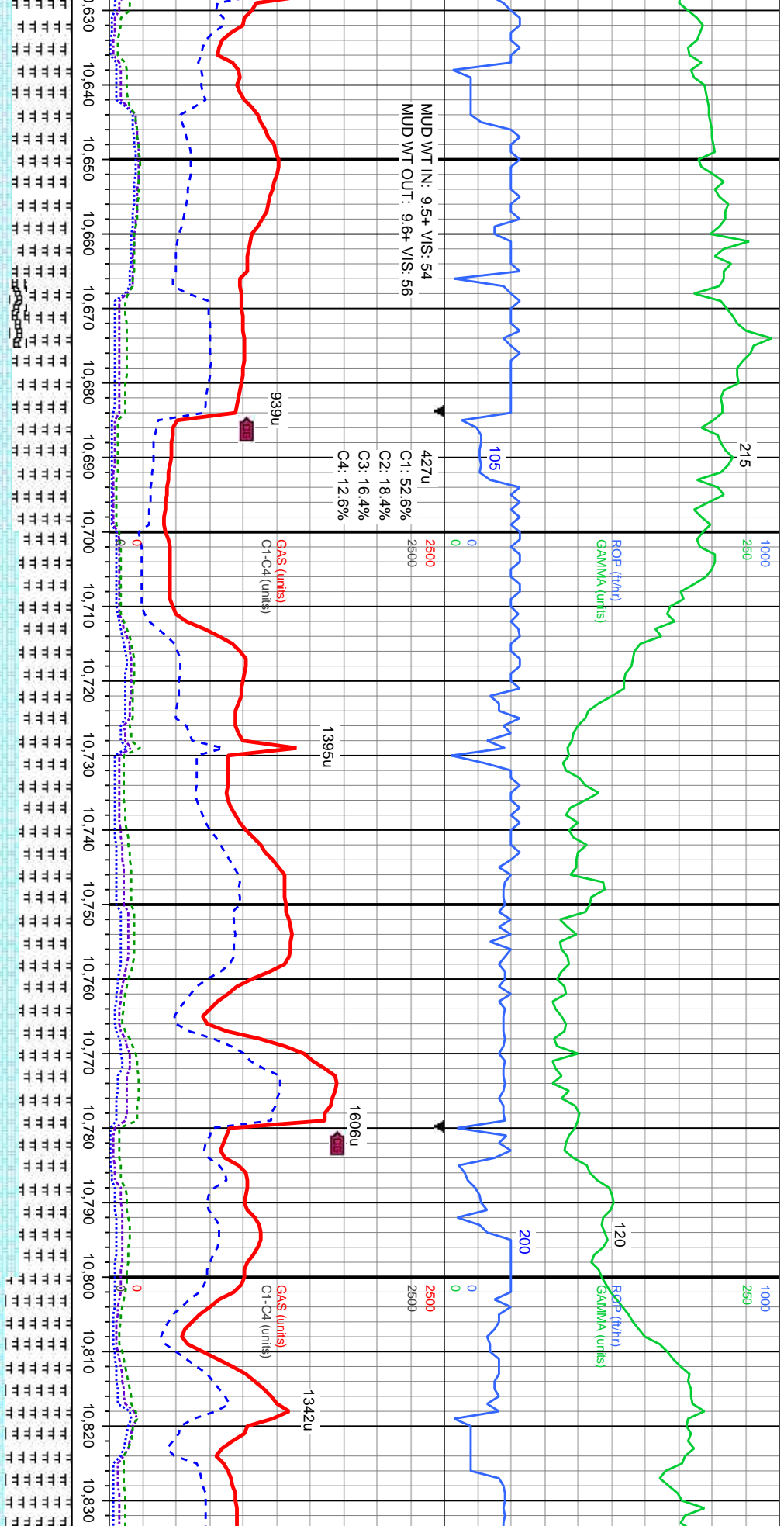

fr, gt tex, pily-sb
calc, occ wxy lstr.
sb blkly, fri, sft-frm,
nt.

MRLST: med-dk gy, sft gr, gt tex, pily-sb
pily, fri, frm-hd, sl brit, v calc, occ wxy lstr.
CHK: med-lt gy, sb pily-sb blkly, fri, sft-frm,
rthy-sug tex, v calc, tr bent.

MD: 10,661'
Inclination: 91.35°
Azimuth: 82.79°
TVD: 7,714.64'
VS: 3,365.36'

TVD (ft)

MD: 10,755'
Inclination: 91.26°
Azimuth: 84.31°
TVD: 7,712.5'
VS: 3,459.33'

TVD (ft)

MRLST: med-dk gy, sft gr, gt tex
pily, fri, frm-hd, sl brit, v calc, occ
CHK: med-lt gy, sb pily-sb blkly,
tex, v calc, occ wh bnd, tr bent

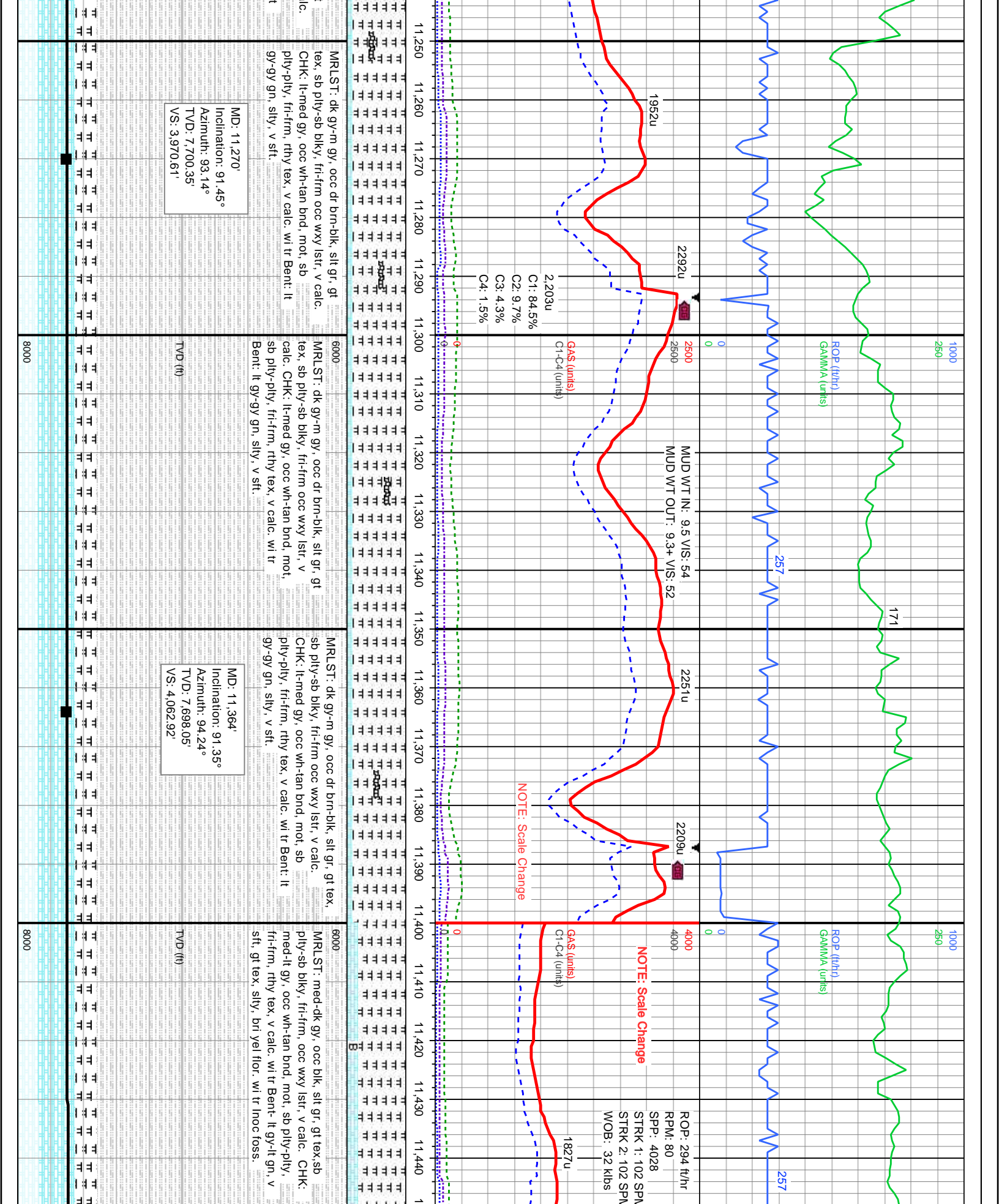

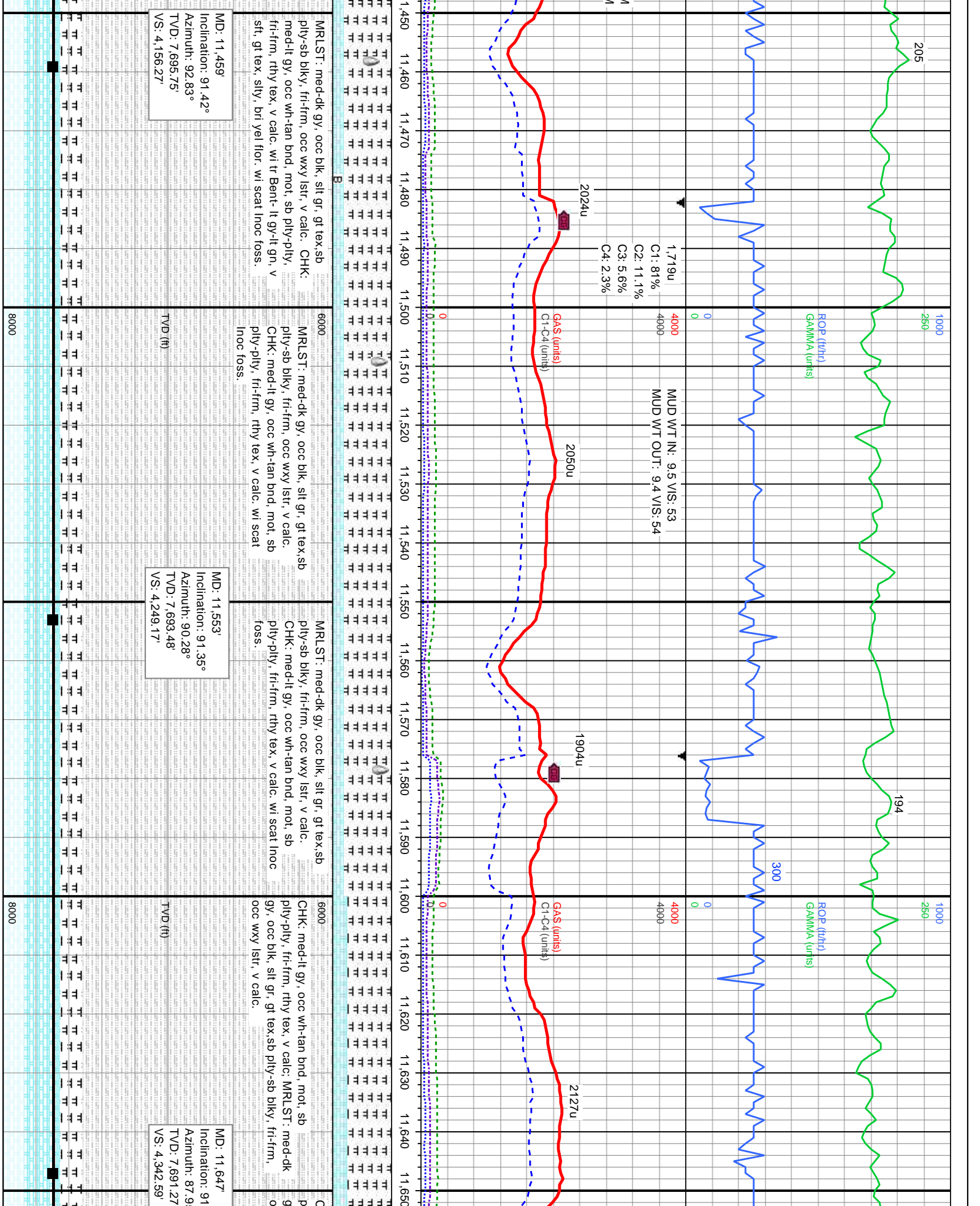

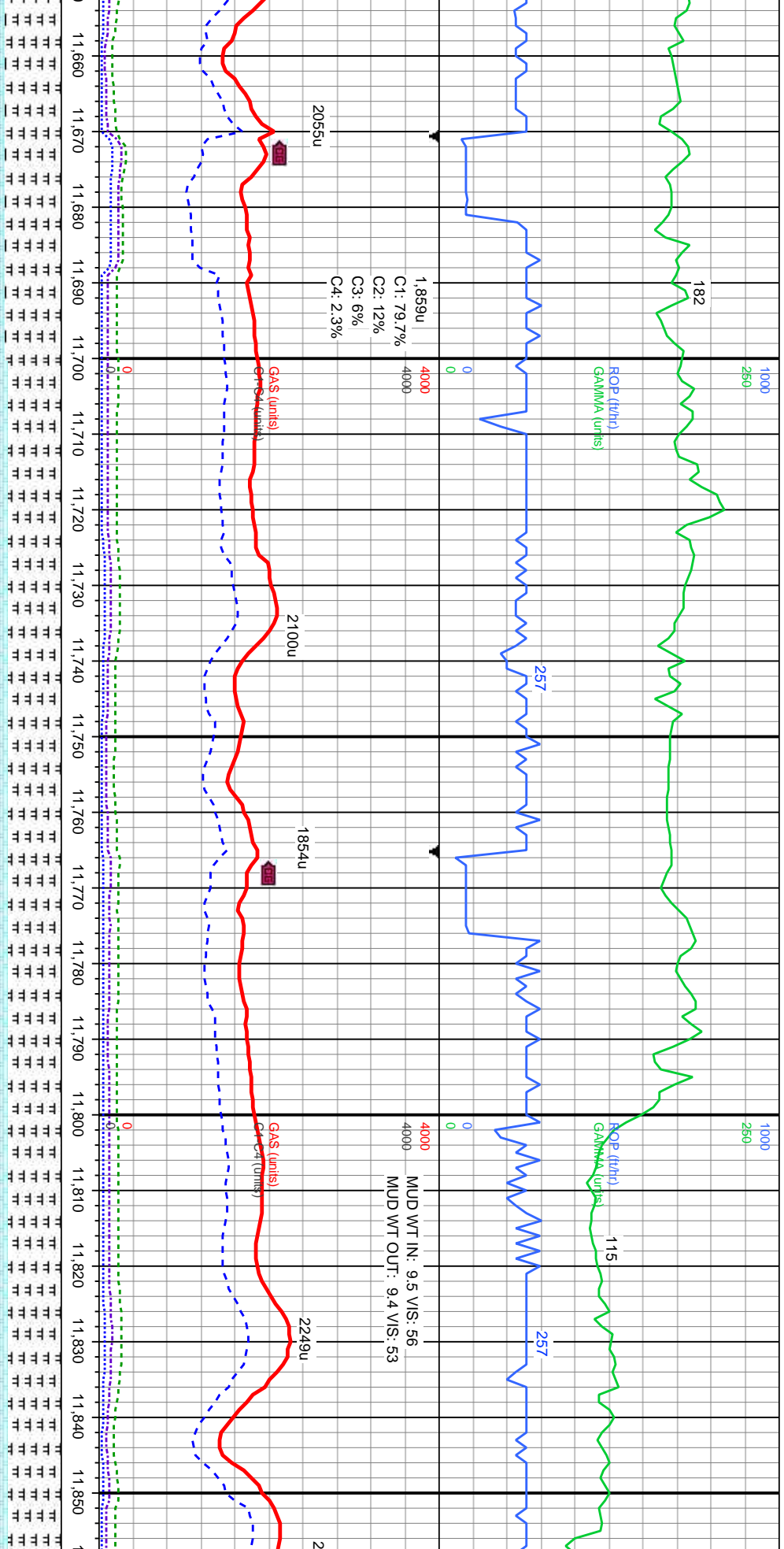

CHK: med-lt gy, occ wh-tan bnd, mot, sb
ply-ply, fri-frn, rthy tex, v calc; MRLST: med-dk
y, occ blk, slt gr, gt tex, sb ply-sb blk, fri-frn,
occ wxy lst, v calc.

6000
CHK: med-lt gy, occ wh-tan bnd, mot, sb
ply-ply, fri-frn, rthy tex, v calc; MRLST:
med-dk gy, occ blk, slt gr, gt tex, sb ply-sb
blk, fri-frn, occ wxy lst, v calc.

MD: 11,742'
Inclination: 91.05°
Azimuth: 90.98°
TVD: 7,689.28'
VS: 4,436.93'

CHK: med-lt gy, occ wh-tan bnd, mot, sb ply-ply,
fri-frn, rthy tex, v calc; MRLST: med-dk gy, occ
blk, slt gr, gt tex, sb ply-sb blk, fri-frn, occ wxy
lst, v calc.

6000
CHK: med-lt gy, occ wh-tan bnd, mot, sb
ply-ply, fri-frn, rthy tex, v calc; MRLST:
med-dk gy, occ blk, slt gr, gt tex, sb ply-sb
blk, fri-frn, occ wxy lst, v calc.

MD: 11,837'
Inclination: 91.45°
Azimuth: 93.64°
TVD: 7,687.2'
VS: 4,530.63'

CHK:
ply-p
gy, oc
occ w

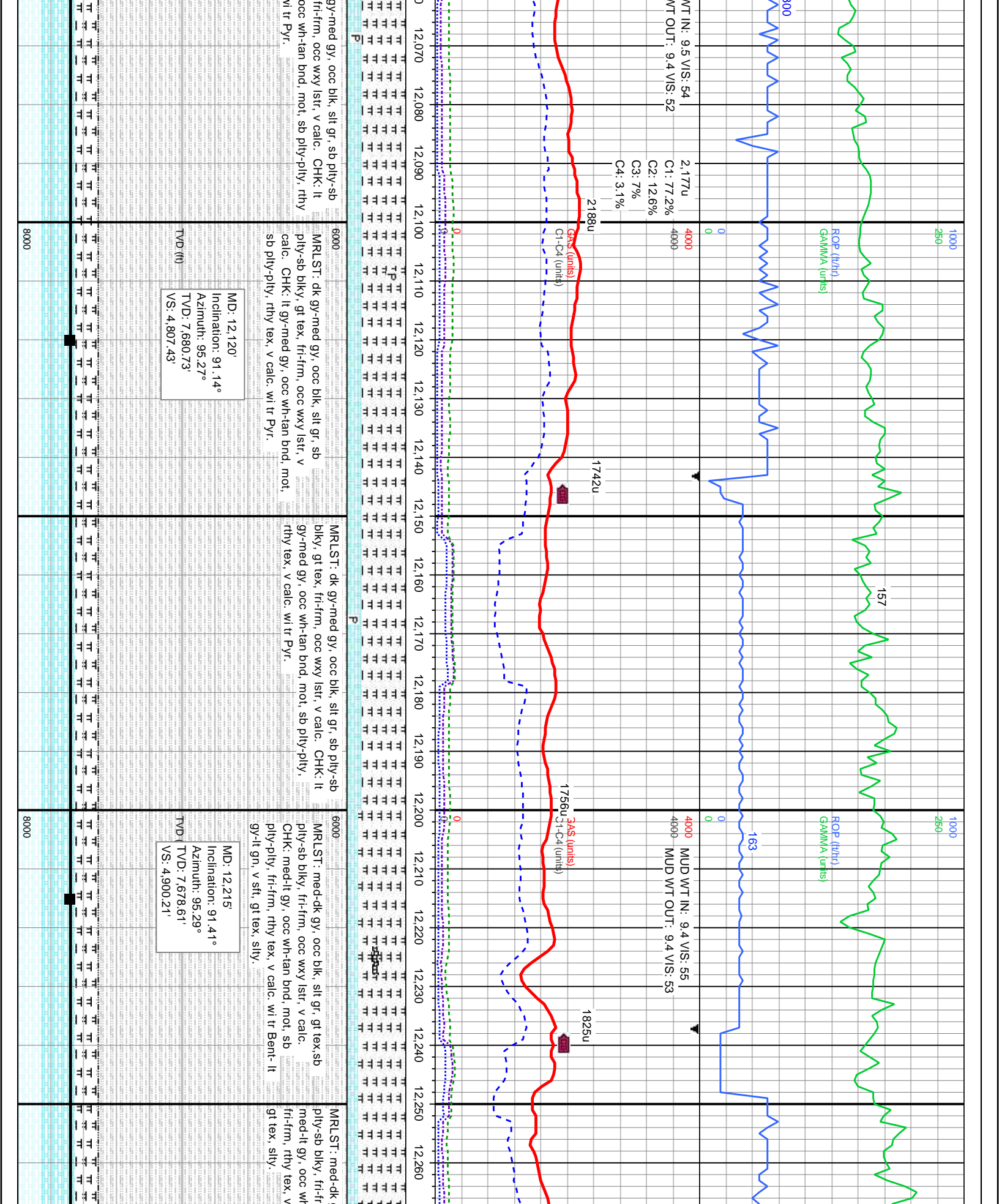

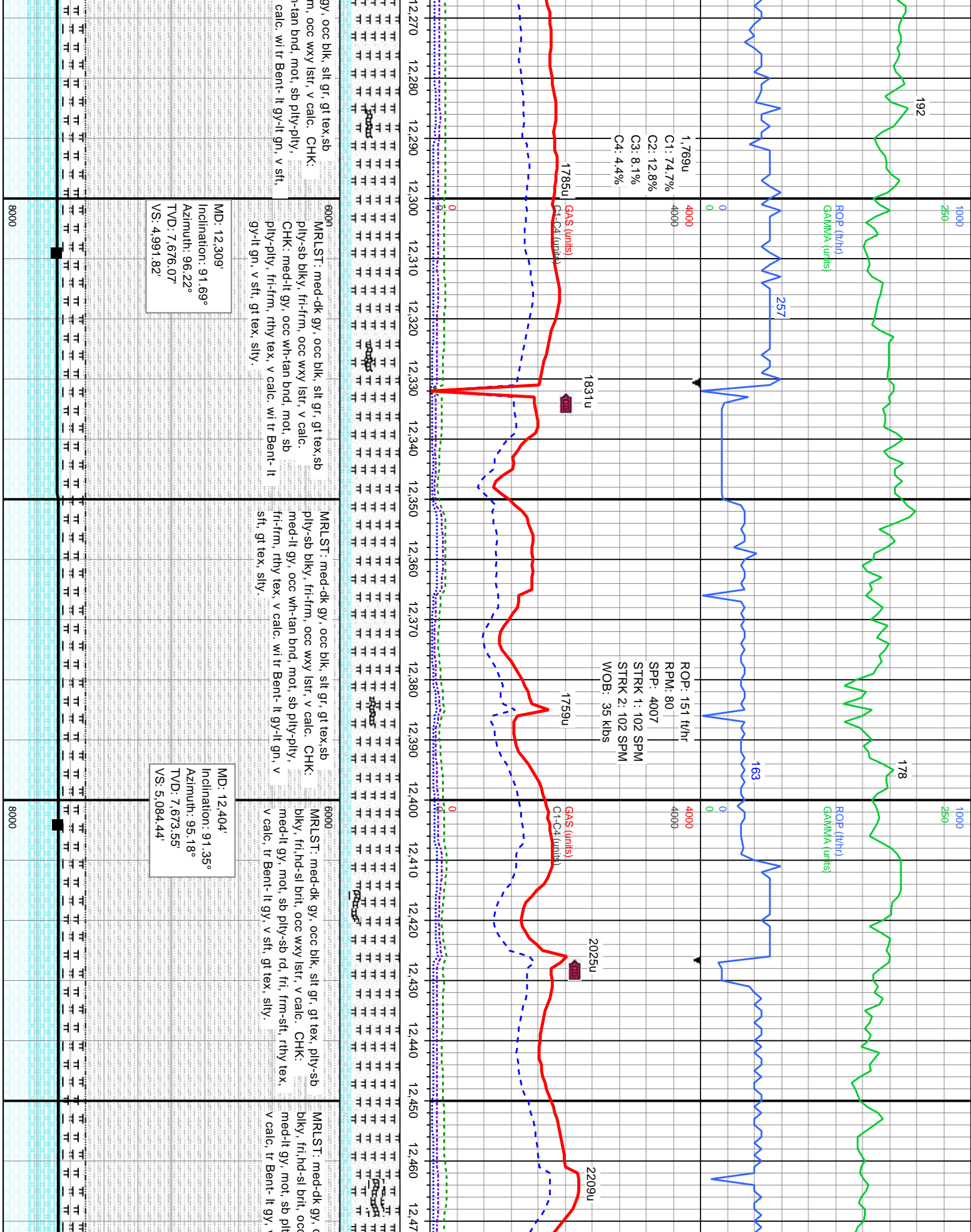

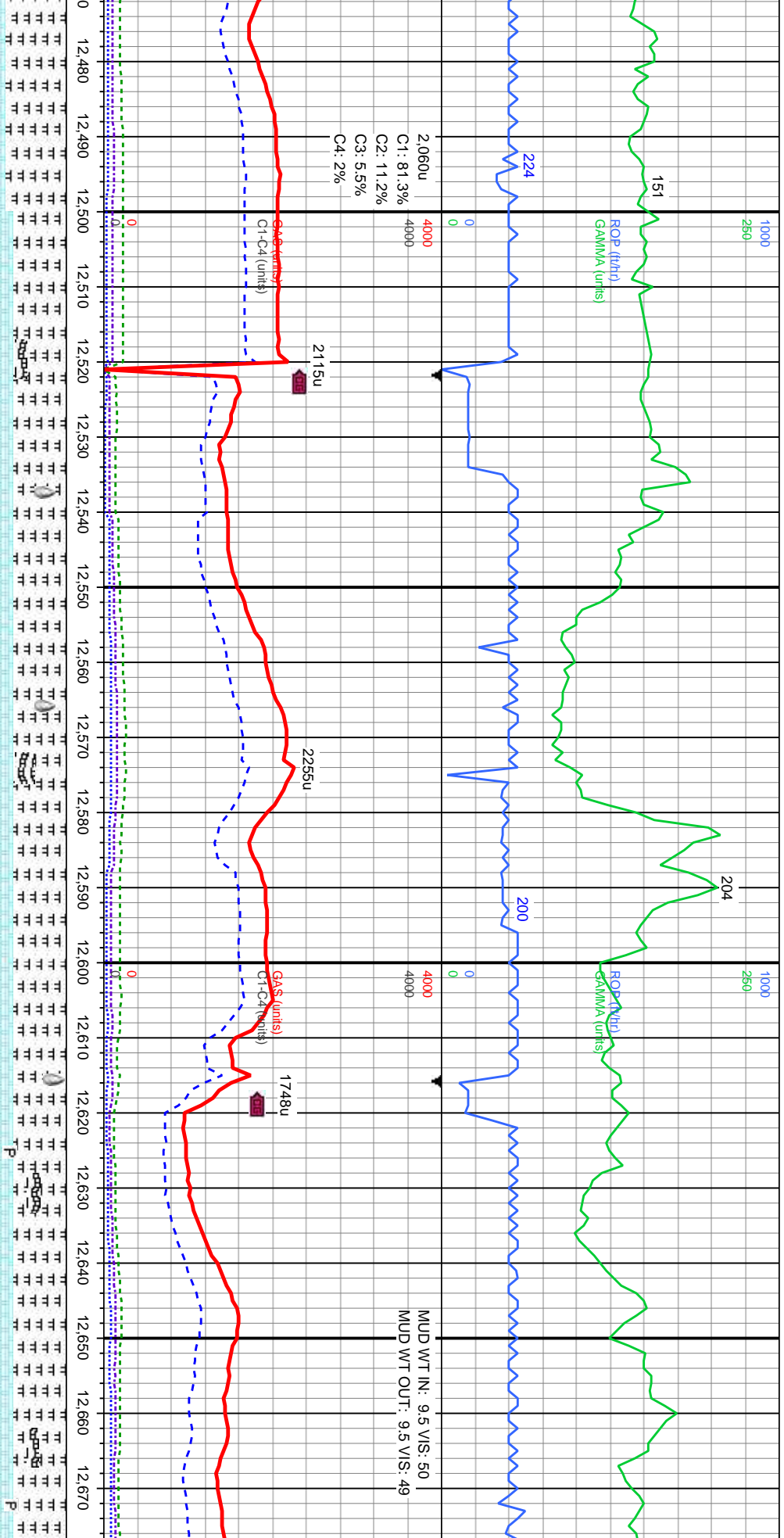

6000		MR LST: med-dk gy, occ blk, silt gr, gt tex, pily-sb blk, fri, hd-sl brit, occ wxy lstr, v calc. CHK: med-lt gy, tr lt brn, mot, sb pily-sb rd, fri, frm-slt, rthy-sug tex, v calc, tr bent, tr inoc fos	6000		MR LST: dk gy, silt gr, gt tex, pily-sb pily-sb blk, fri, hd-sl brit, occ wxy lstr, v calc. CHK: gy, sb pily-sb rd, fri, sl frm-slt, rthy-sug tex, v calc, tr bent-lt gy wi gn hue, tr inoc fos, tr pyr	6000		MR LST: dk gy, silt gr, gt tex, pily-sb blk, fri, hd-sl brit, occ wxy lstr, v calc. CHK: gy, sb pily-sb rd, fri, sl frm-slt, rthy-sug tex, v calc, tr bent-lt gy wi gn hu
MD: 12.498'		Inclination: 91.26°	MD: 12.592'		Inclination: 91.26°	MD: 12.592'		Inclination: 91.26°
Azimuth: 91.44°			Azimuth: 89.46°			Azimuth: 89.46°		
TVD: 7.671.41'			TVD: 7.669.34'			TVD: 7.669.34'		
VS: 5.176.85'			VS: 5.270.02'			VS: 5.270.02'		
8000			8000			8000		

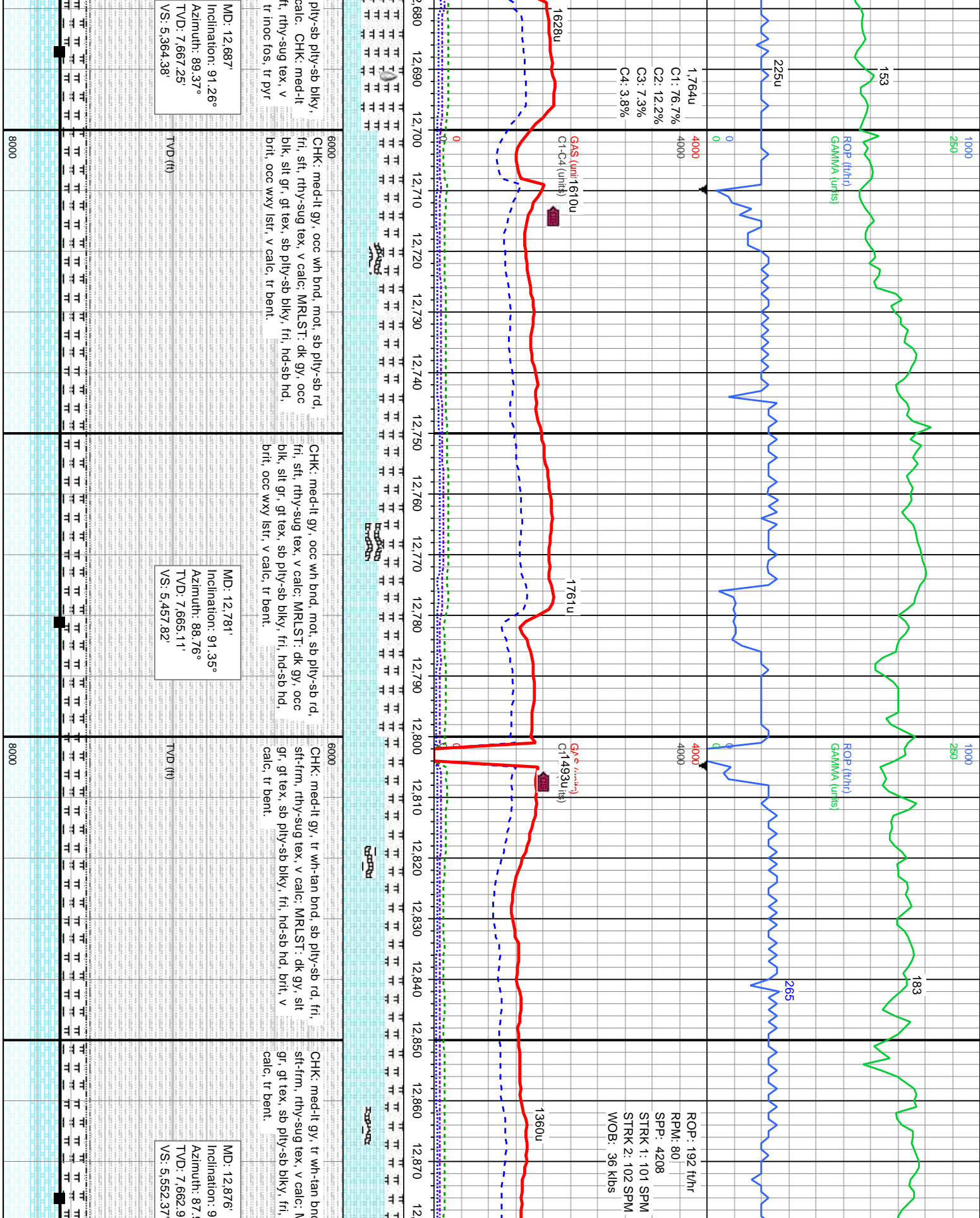

MD: 12.687'
Inclination: 91.26°
Azimuth: 89.37°
TVD: 7.667.25'
VS: 5.364.38'

TVD (ft)

MD: 12.781'
Inclination: 91.35°
Azimuth: 88.76°
TVD: 7.665.11'
VS: 5.457.82'

TVD (ft)

ROP: 192 ft/hr
RPM: 80
SPP: 4208
STRK 1: 101 SPM
STRK 2: 102 SPM
WOB: 36 klbs

03/08/2018 03/09/2018

MINDEPTH

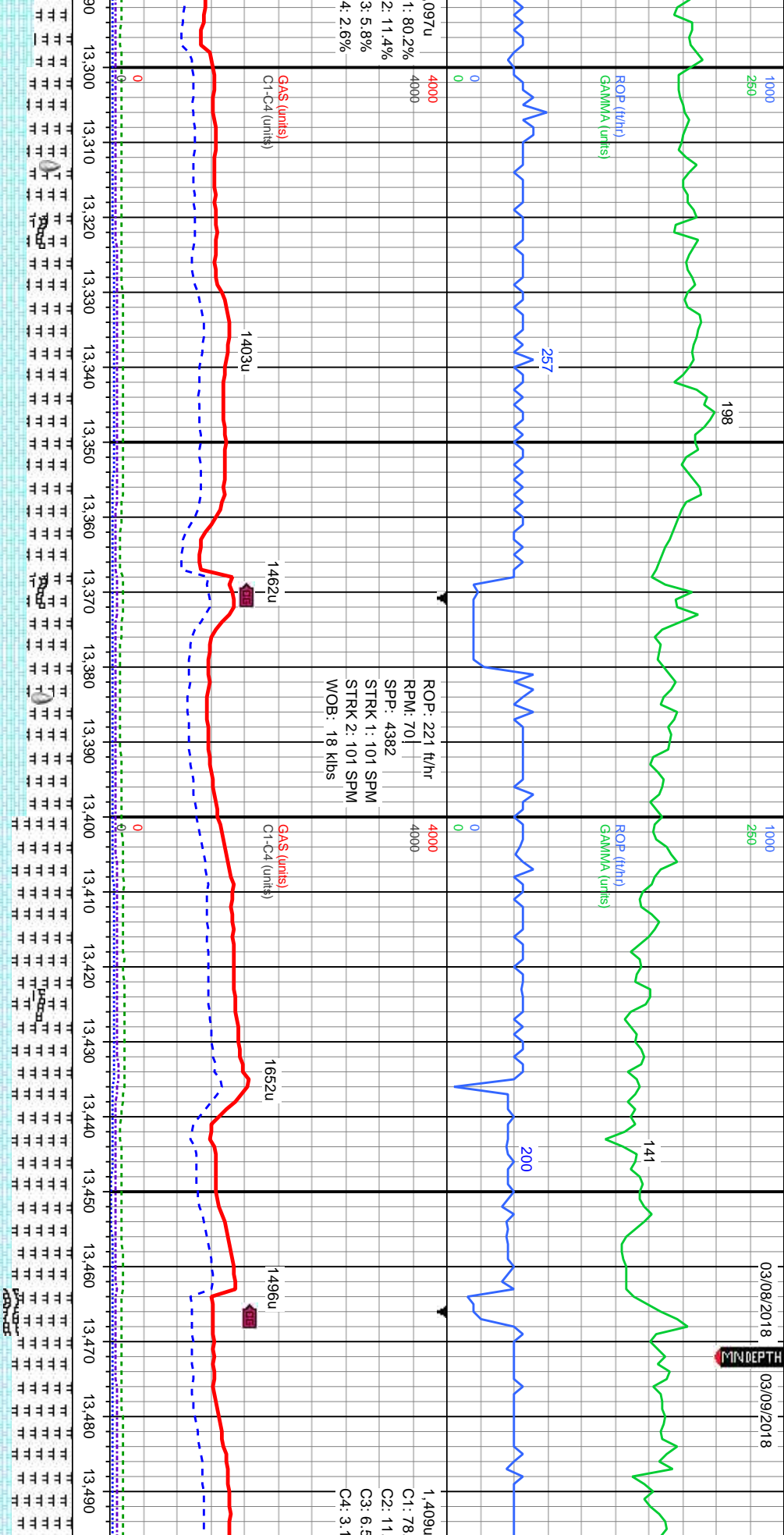

MRSLST: dk gy, occ blk, gt tex, sb blk-y-sb ply, fri,
hd-sl brit, occ wxy istr, v calc. CHK: med-lt-gy,
sb rd-sb blk-y, fri, sl frm-sft, rthy-sug tex, v calc,
tr bent, tr inoc fos

MD: 13,348'
Inclination: 91.35°
Azimuth: 88.69°
TVD: 7,652.4'
VS: 6,021.96'

MRSLST: dk gy, occ blk, gt tex, sb blk-y-sb ply, fri,
hd-sl brit, occ wxy istr, v calc. CHK: med-lt-gy,
sb rd-sb blk-y, fri, sl frm-sft, rthy-sug tex, v calc,
tr bent

MD: 13,442'
Inclination: 91.32°
Azimuth: 88.27°
TVD: 7,650.21'
VS: 6,115.5'

MRSLST: dk gy, occ blk, gt tex, sb blk-y-sb ply,
hd-sl brit, occ wxy istr, v calc. CHK: med-lt-gy,
sb rd-sb blk-y, fri, sl frm-sft, rthy-sug tex, v calc,
tr bent

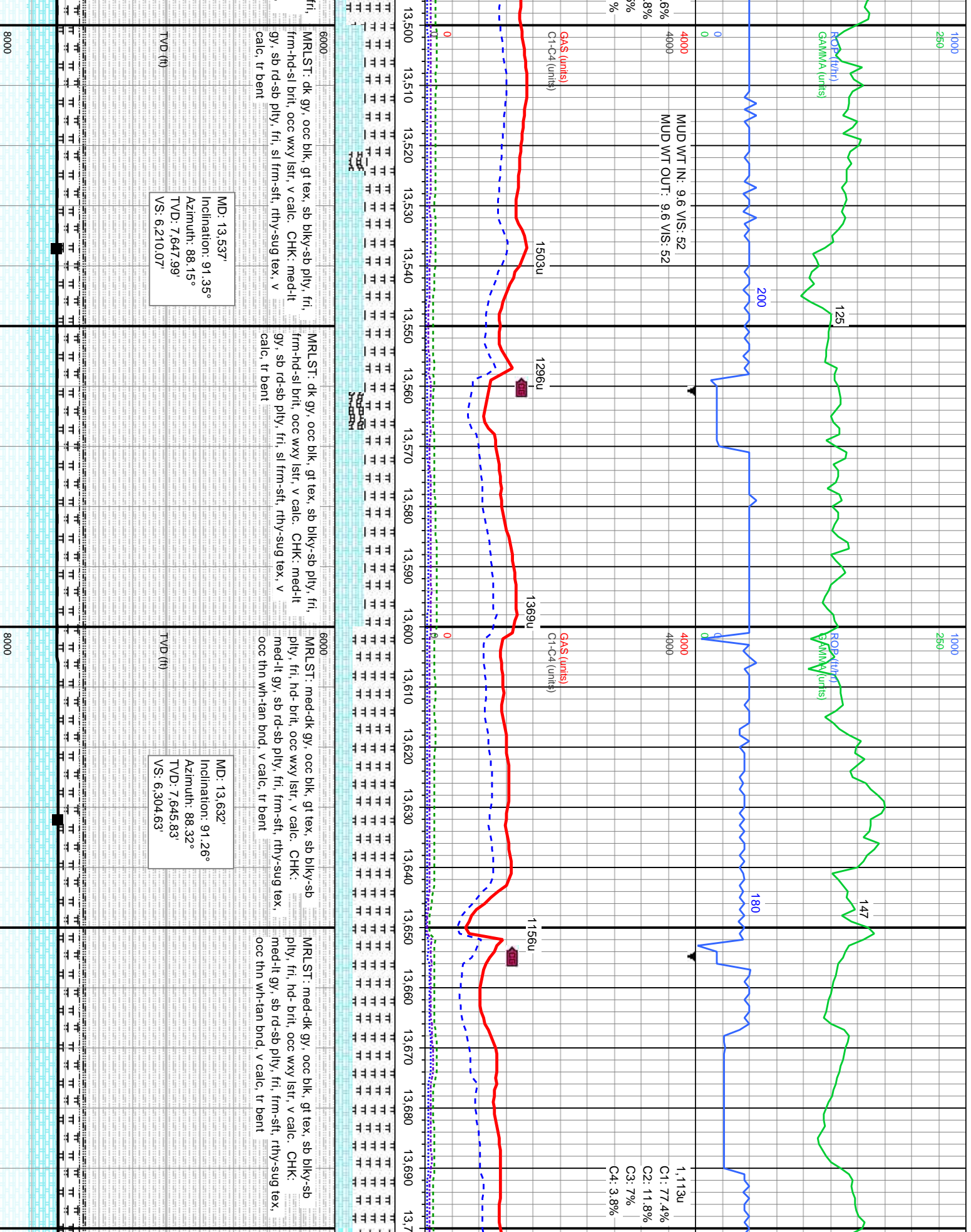

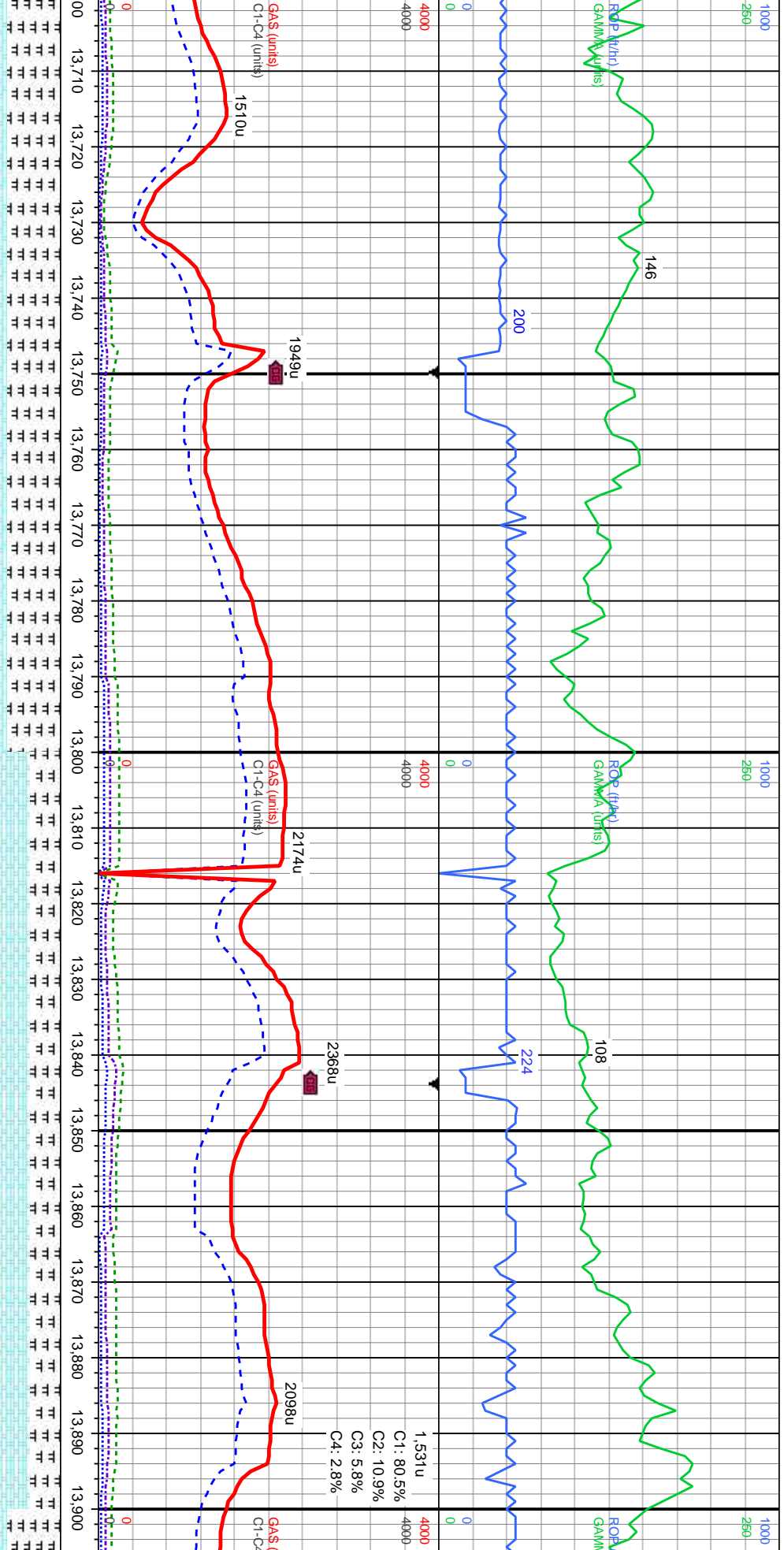

6000
MRLST: med-dk gy, occ blk, gt tex, sb blk-y-sb
ply, fri, hd- brlt, occ wxy lstr, v calc, occ crm
bnd. CHK: med-lt gy, ply-sb ply, fri, frm-sft,
rthy-sug tex, occ thn wh-tan bnd, v calc, tr bent

6000
MRLST: med-dk gy, occ blk, gt tex, sb blk-y-sb
ply, fri, hd- brlt, occ wxy lstr, v calc, occ crm
bnd. CHK: med-lt gy, ply-sb ply, fri, frm-sft,
rthy-sug tex, occ thn wh-tan bnd, v calc, tr bent

6000
CHK: med-lt gy, ply-sb ply, fri, frm-sft, rthy-sug
tex, v calc, tr bent MRLST: dk gy, occ blk, gt tex,
sb blk-y-sb ply, fri, hd- brlt, v calc.

6000
CHK: med-lt gy, ply-sb ply, fri, frm-sft, rthy-sug
tex, v calc, tr bent MRLST: dk gy, occ blk, gt tex,
sb blk-y-sb ply, fri, hd- brlt, v calc.

6000
MRLST: med-lt gy, occ blk, gt tex, sb blk-y-sb
ply, fri, hd- brlt, occ wxy lstr, v calc, occ crm
bnd. CHK: med-lt gy, ply-sb ply, fri, frm-sft,
rthy-sug tex, occ thn wh-tan bnd, v calc, tr bent

MD: 13,726'
Inclination: 91.26°
Azimuth: 89.2°
TVD: 7,643.76'
VS: 6,398.12

MD: 13,821'
Inclination: 91.08°
Azimuth: 89.57°
TVD: 7,641.82'
VS: 6,492.5

MD: 13,821'
Inclination: 91.08°
Azimuth: 89.57°
TVD: 7,641.82'
VS: 6,492.5

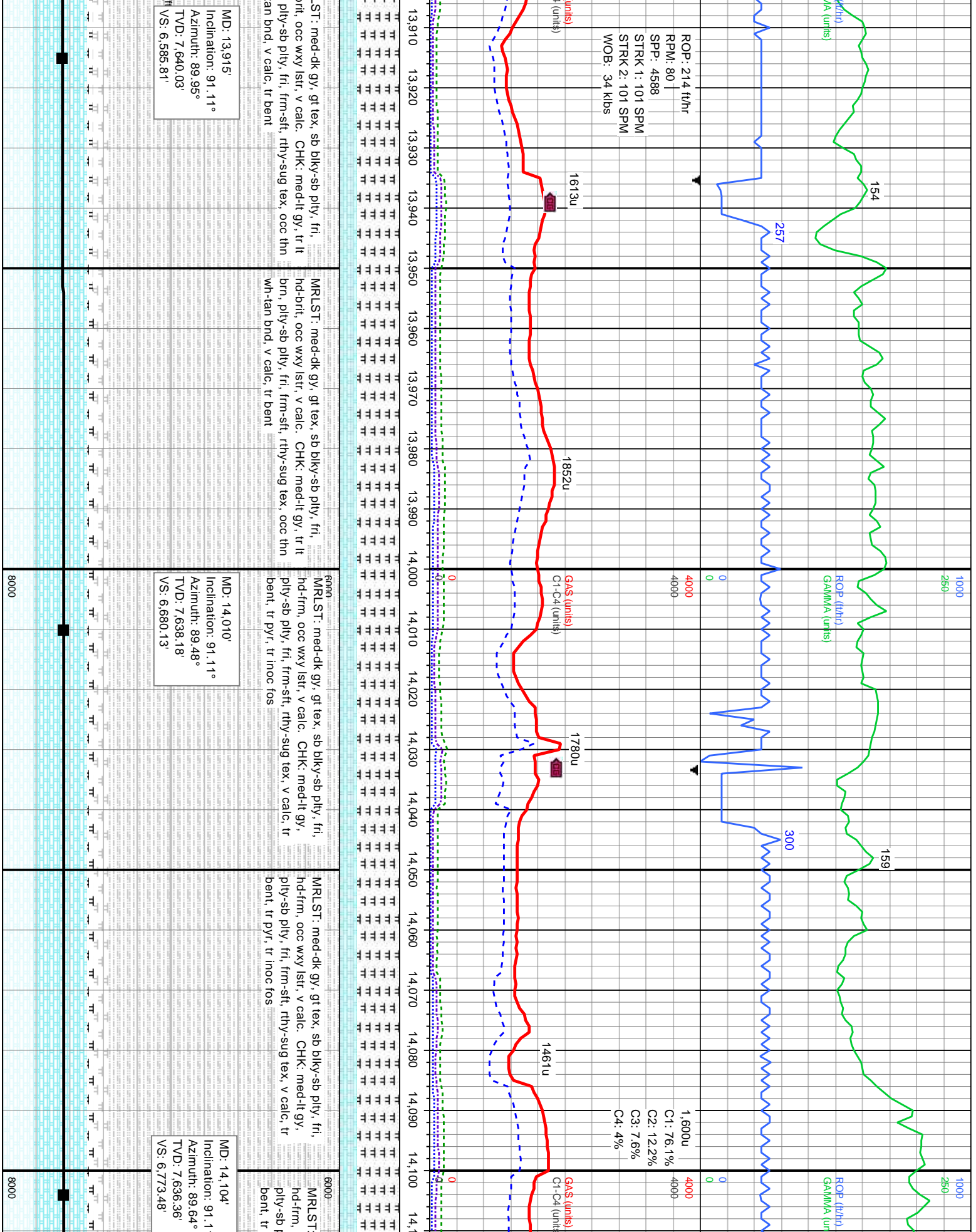

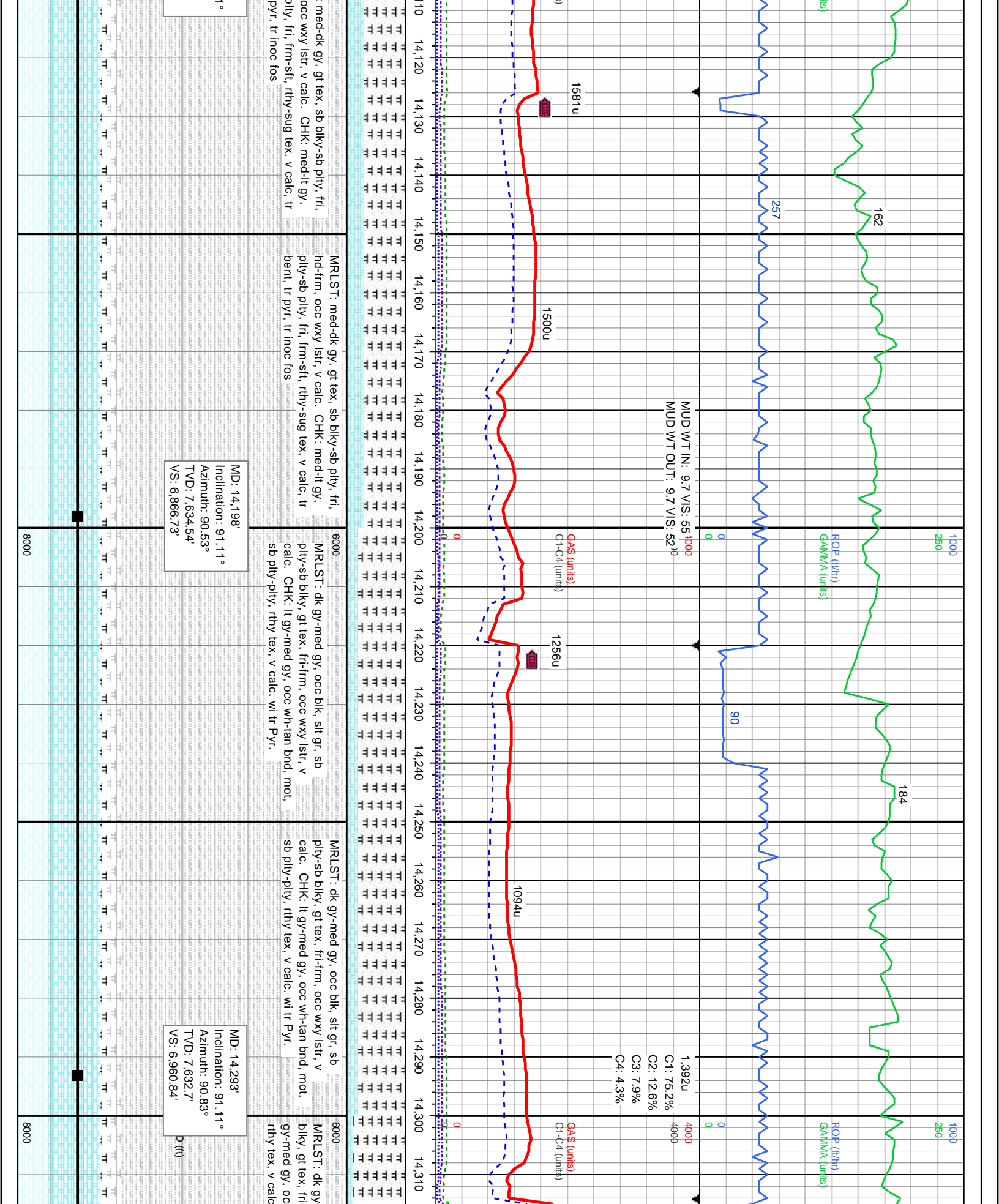

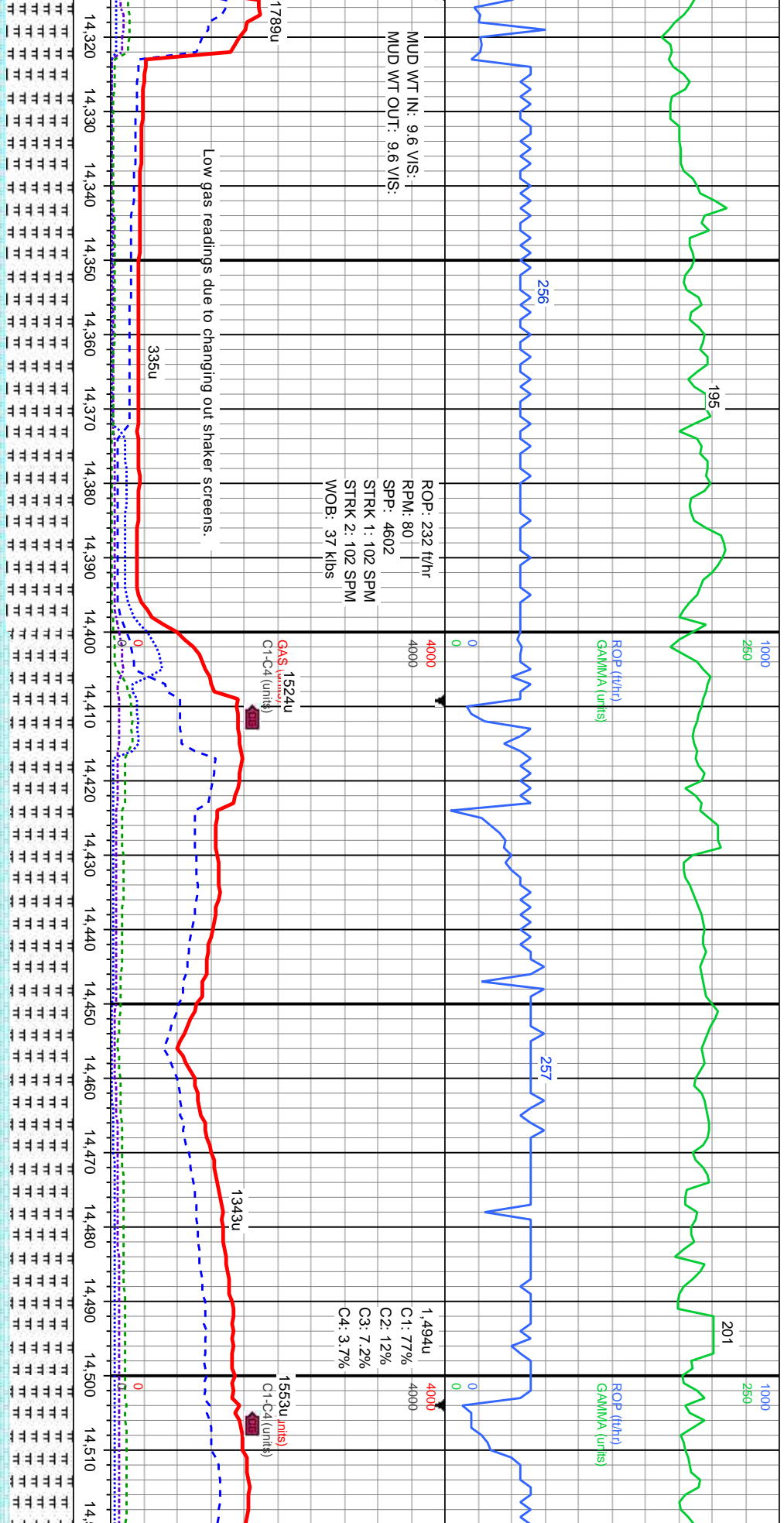

MUD WT IN: 9.6 VIS: |
MUD WT OUT: 9.6 VIS:

ROP: 232 ft/hr
RPM: 80 |
SPP: 4602
STRK 1: 102 SPM
STRK 2: 102 SPM
WOB: 37 klbs

1524u
GAS (units)
C1-C4 (units)

1553u **units**
C1-C4 (units)

1,494u
C1: 77%
C2: 12%
C3: 7.2%
C4: 3.7%

med gy, occ blk, slt gr, sb ply-sb
-firm, occ wxy lstr, v calc. CHK: It
c wh-tan bnd, mot, sb ply-pty,

MR.LST: dk gy-med gy, occ dlk, slt gr, sb ply-sb blk, gt tex, fri-frm, occ wxy lstr, v calc. **CHK:** lt gy-med gy, occ wh-tan brnd, mot, sb ply-pty, rthy tex, v calc.

MR.LS1: med gy-dk gy, occ blk, slt gr, sb
ply-sb blk, fri-fm, gt tex, occ wxy lstr, v
calc. CHK: lt-med gy, occ wh-tan bnd, mot, sb
ply-pty, rthy tex, v calc.

MRLEST: med gy-dk gy, occ blk, slt gr, sb plty-sb blkly, fr-frim, gt tex, occ wxy lstr, v calc. CHK: li-med gy, occ wh-tan bnd, mot, sb plty-plty, rhy tex, v calc.

60000 MRLST: med gy-dk
biky, fri-frm, gt tex,
lt-med gy, occ wh-t
tex, v calc.

MD: 14,387'
Inclination: 90.86°
Azimuth: 90.84°
TVD: 7,631.09'
VS: 7,053.93'

TVD (ft)

MD: 14,482'
Inclination: 90.77°
Azimuth: 91.07°
TVD: 7,629.74'
VS: 7,147.99'

TV D (ft)

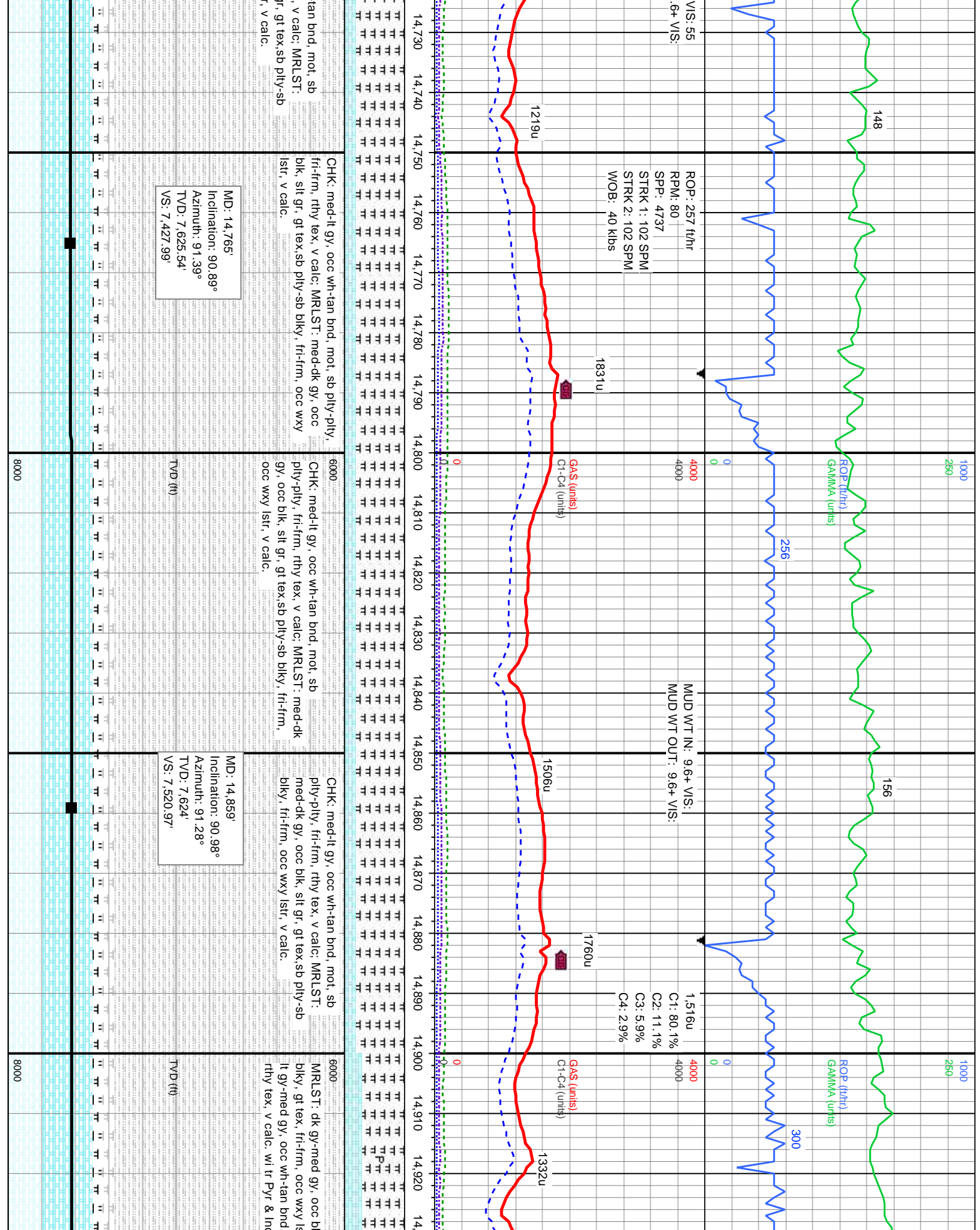

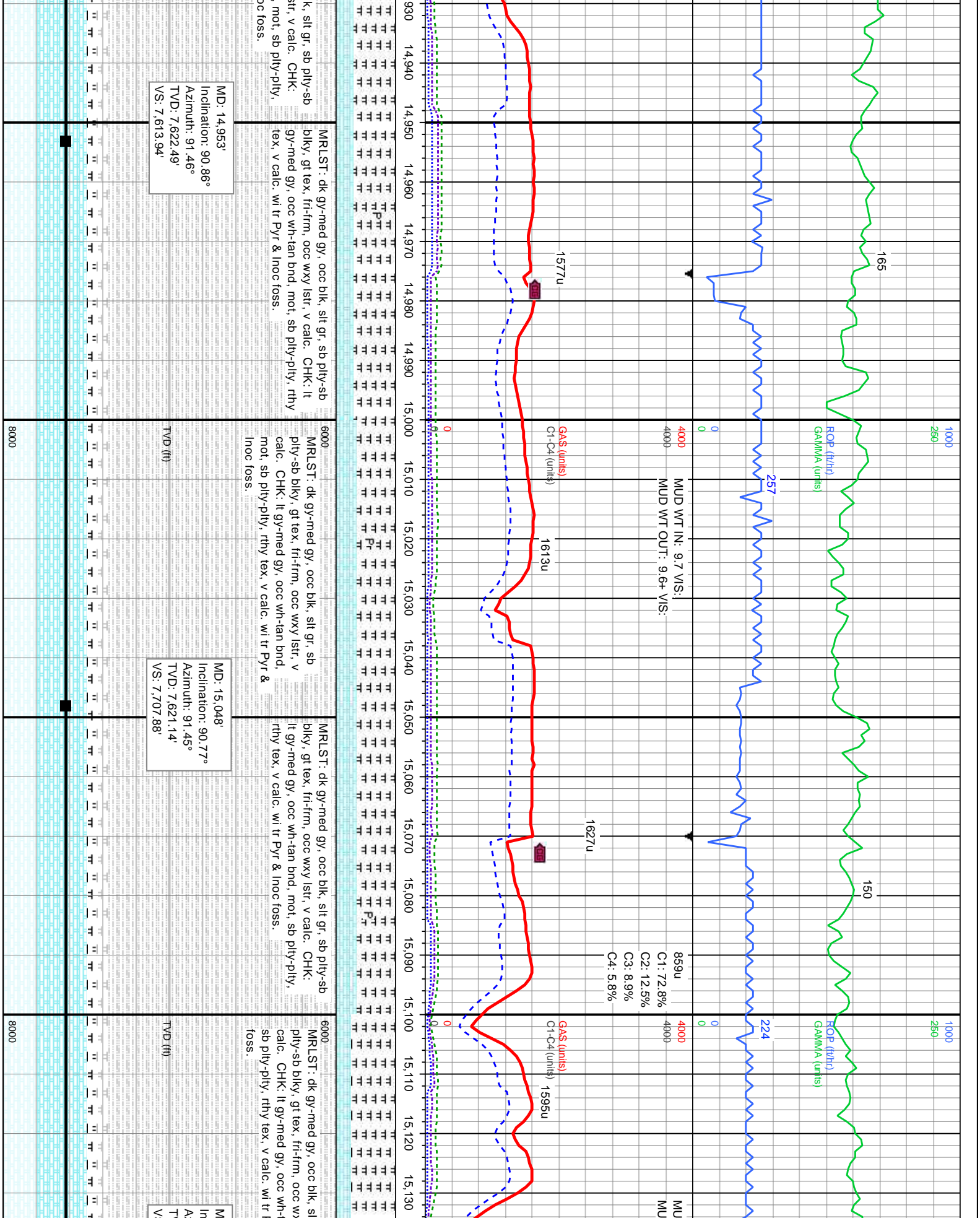

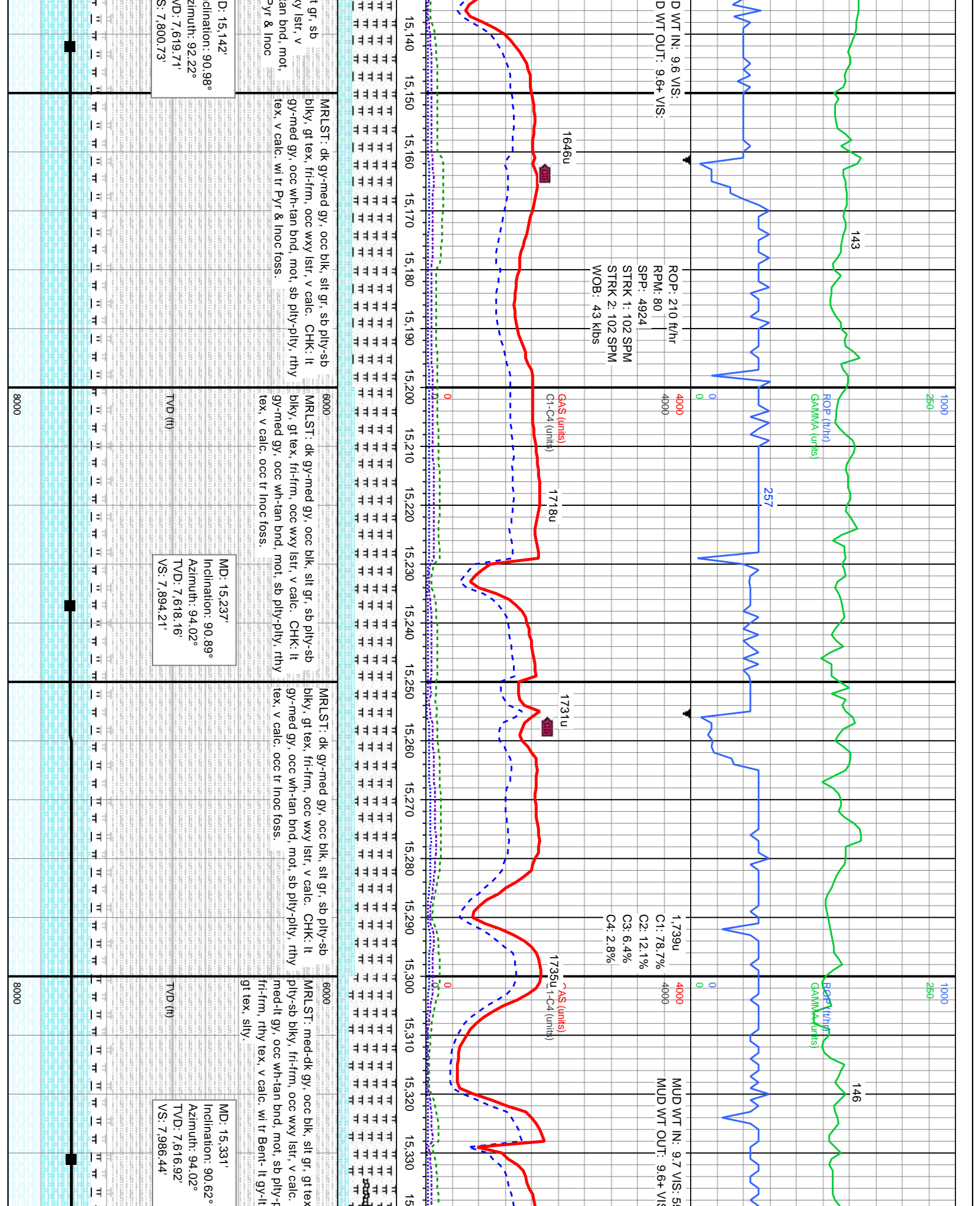

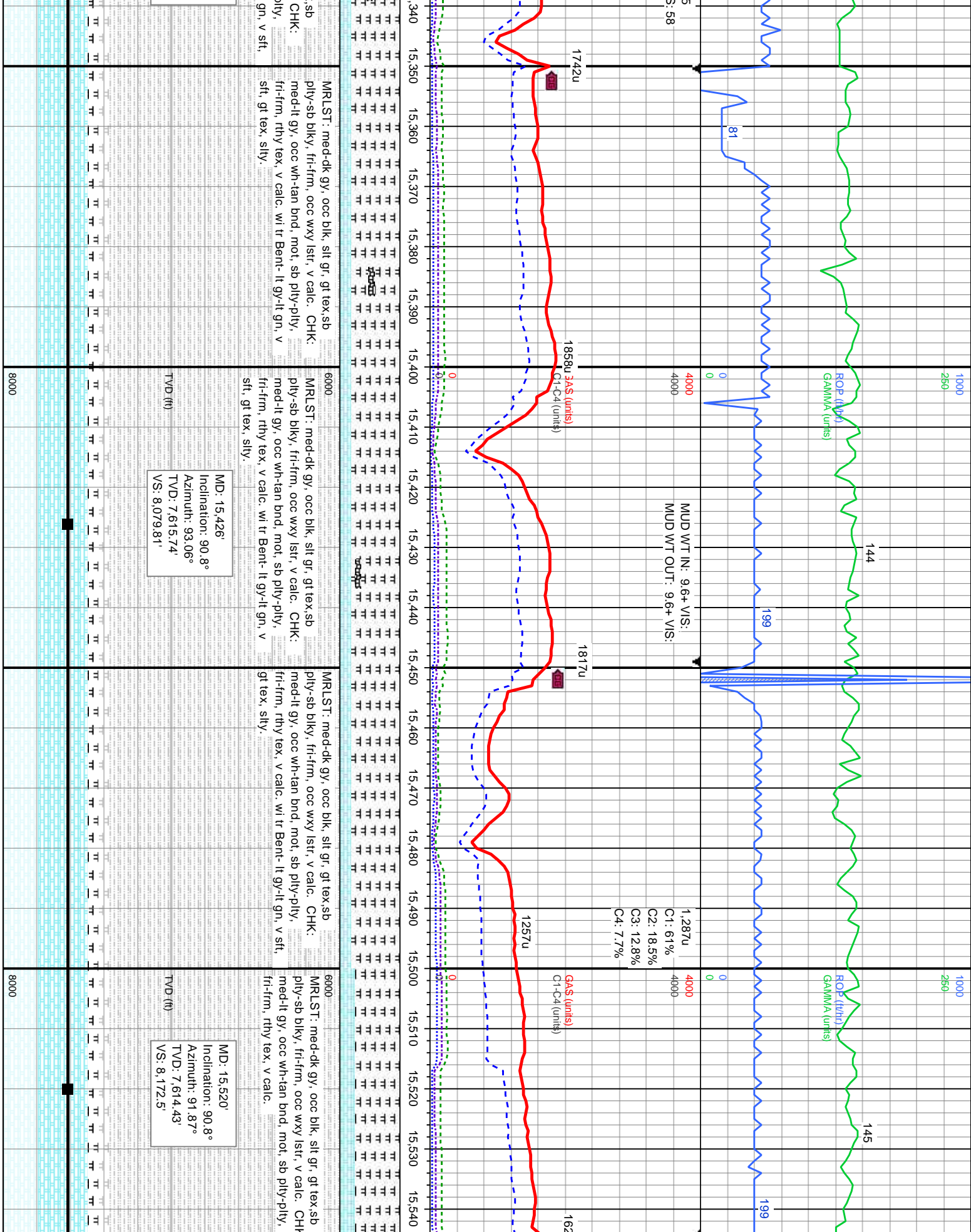

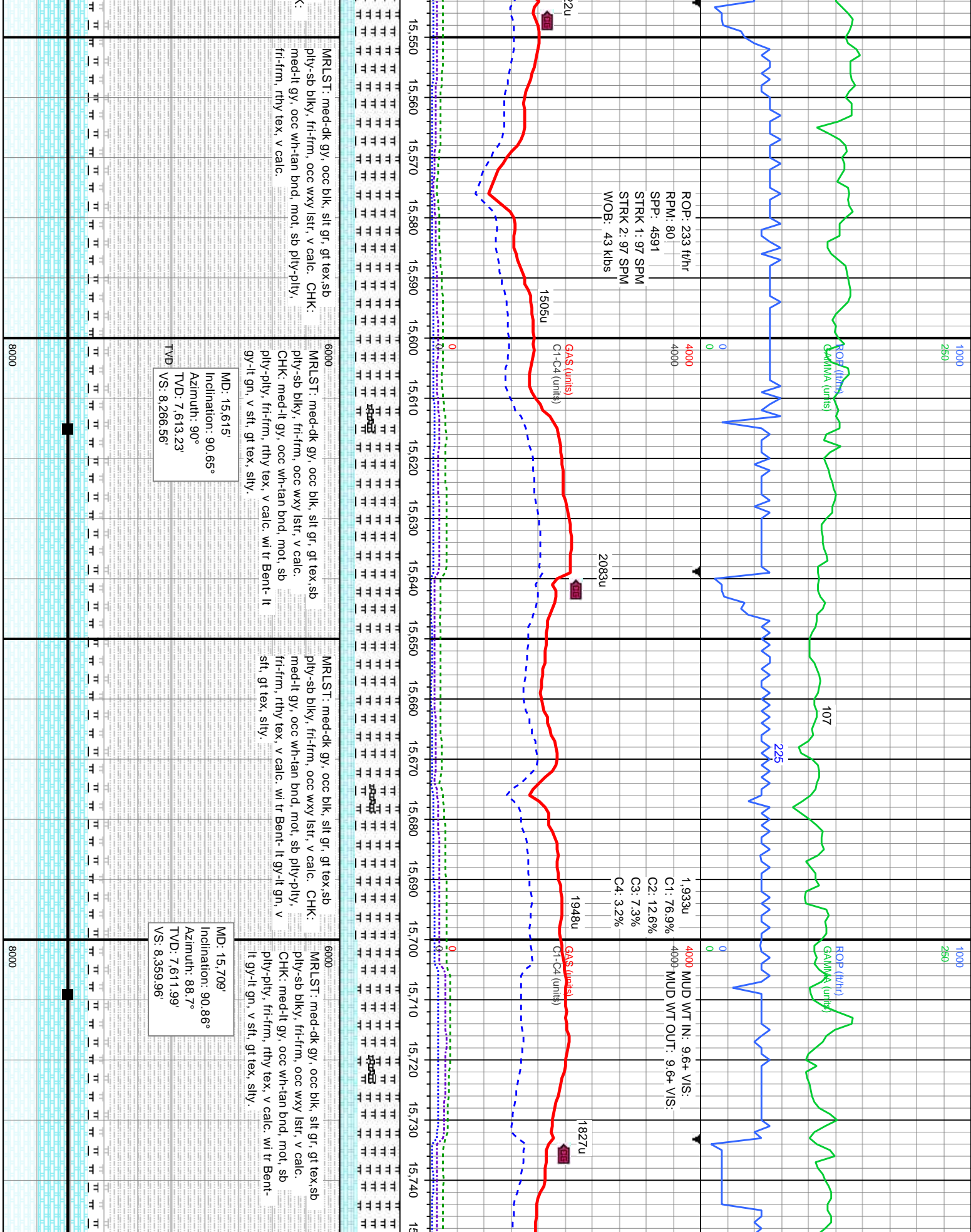

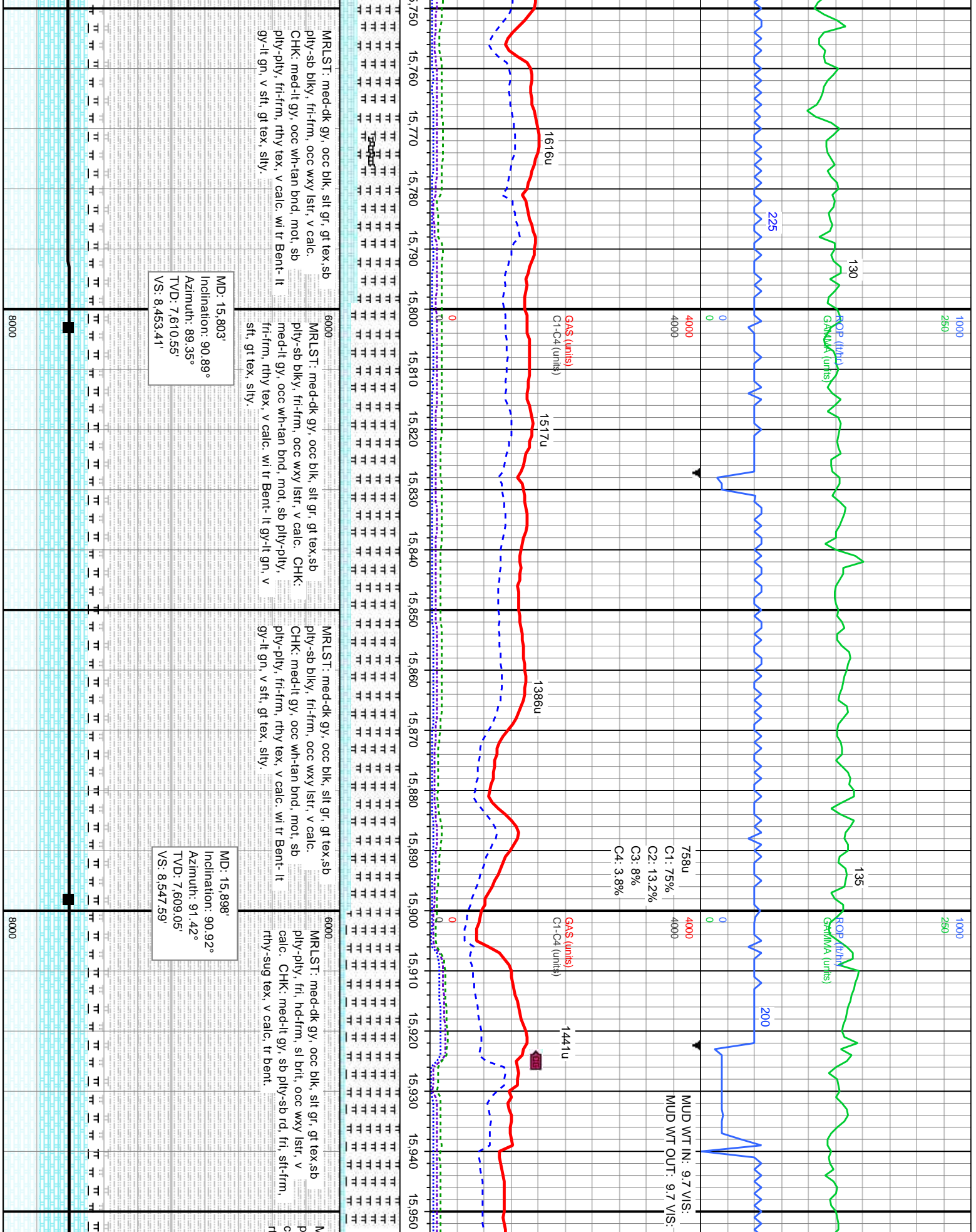

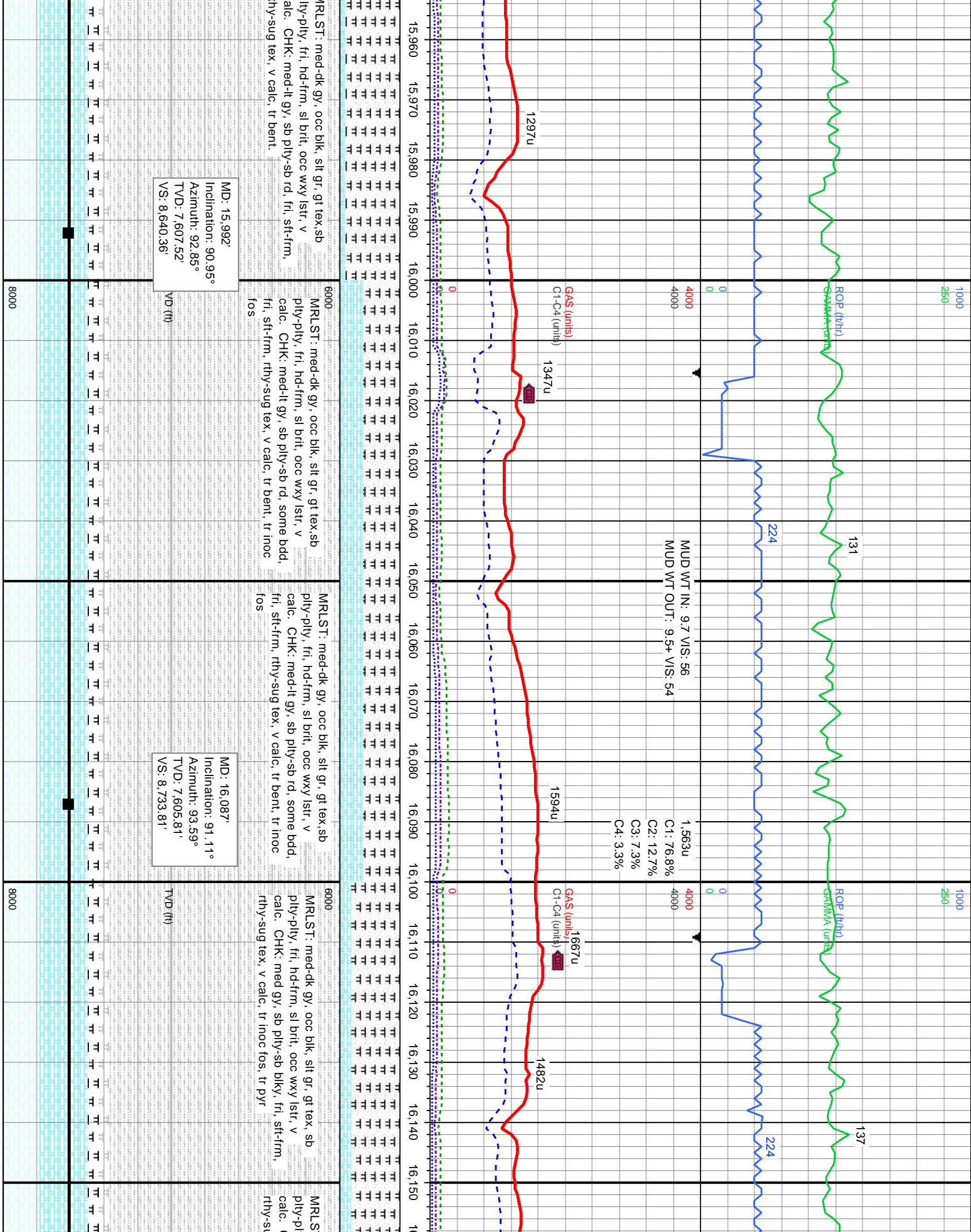

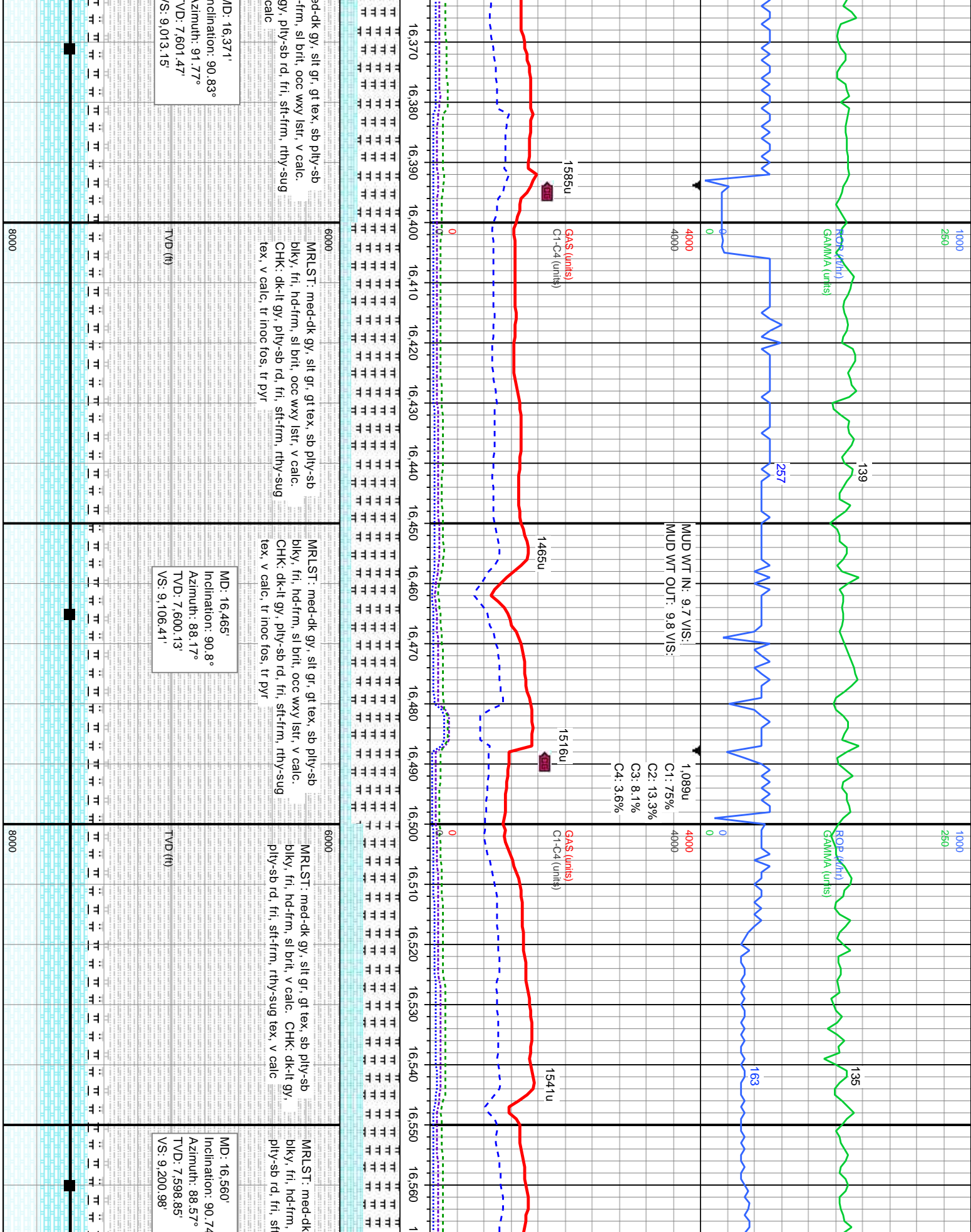



MD: 16,938'
Inclination: 91.05°
Azimuth: 90.34°
TVD: 7,592.95'
VS: 9,576.33'

03/10/2018

1000
250

ROP (ft/hr)
GAMMA (units)

156

ROP (ft/hr)
GAMMA (units)

151

225

224

4000 MUD WT IN: 9.8 VIS:55
4000 MUD WT OUT: 9.8 VIS:54

1,291u
C1: 74.8%
C2: 12.6%
C3: 8.3%
C4: 4.2%

GAS (units)
C1-C4 (units)

1566u

GAS (units)
C1-C4 (units)

1947u

1669u

0

0

0

6,980

16,990

17,000

17,010

17,020

17,030

17,040

17,050

17,060

17,070

17,080

17,090

17,100

17,110

17,120

17,130

17,140

17,150

17,160

17,170

17,180

17,190

17,200

17,210

17,220

17,230

17,240

17,250

17,260

17,270

17,280

17,290

17,300

17,310

17,320

17,330

17,340

17,350

17,360

17,370

17,380

17,390

17,400

17,410

17,420

17,430

17,440

17,450

17,460

17,470

17,480

17,490

17,500

17,510

17,520

17,530

17,540

17,550

17,560

17,570

17,580

17,590

17,600

17,610

17,620

17,630

17,640

17,650

17,660

17,670

17,680

17,690

17,700

17,710

17,720

17,730

17,740

17,750

17,760

17,770

17,780

17,790

17,800

17,810

17,820

17,830

17,840

17,850

17,860

17,870

17,880

17,890

17,900

17,910

17,920

17,930

17,940

17,950

17,960

17,970

17,980

17,990

18,000

18,010

18,020

18,030

18,040

18,050

18,060

18,070

18,080

18,090

18,100

18,110

18,120

18,130

18,140

18,150

18,160

18,170

18,180

18,190

18,200

18,210

18,220

18,230

18,240

18,250

18,260

18,270

18,280

18,290

18,300

18,310

18,320

18,330

18,340

18,350

18,360

18,370

18,380

18,390

18,400

18,410

18,420

18,430

18,440

18,450

18,460

18,470

18,480

18,490

18,500

18,510

18,520

18,530

18,540

18,550

18,560

18,570

18,580

18,590

18,600

18,610

18,620

18,630

18,640

18,650

18,660

18,670

18,680

18,690

18,700

18,710

18,720

18,730

18,740

18,750

18,760

18,770

18,780

18,790

18,800

18,810

18,820

18,830

18,840

18,850

18,860

18,870

18,880

18,890

18,900

18,910

18,920

18,930

18,940

18,950

18,960

18,970

18,980

18,990

19,000

19,010

19,020

19,030

19,040

19,050

19,060

19,070

19,080

19,090

19,100

19,110

19,120

19,130

19,140

19,150

19,160

19,170

19,180

19,190

19,200

19,210

19,220

19,230

19,240

19,250

19,260

19,270

19,280

19,290

19,300

19,310

19,320

19,330

19,340

19,350

19,360

19,370

19,380

19,390

19,400

19,410

19,420

19,430

19,440

19,450

19,460

19,470

19,480

19,490

19,500

19,510

19,520

19,530

19,540

19,550

19,560

19,570

19,580

19,590

19,600

19,610

19,620

19,630

19,640

19,650

19,660

19,670

19,680

19,690

19,700

19,710

19,720

19,730

19,740

19,750

19,760

19,770

19,780

19,790

19,800

19,810

19,820

19,830

19,840

19,850

19,860

19,870

19,880

19,890

19,900

19,910

19,920

19,930

19,940

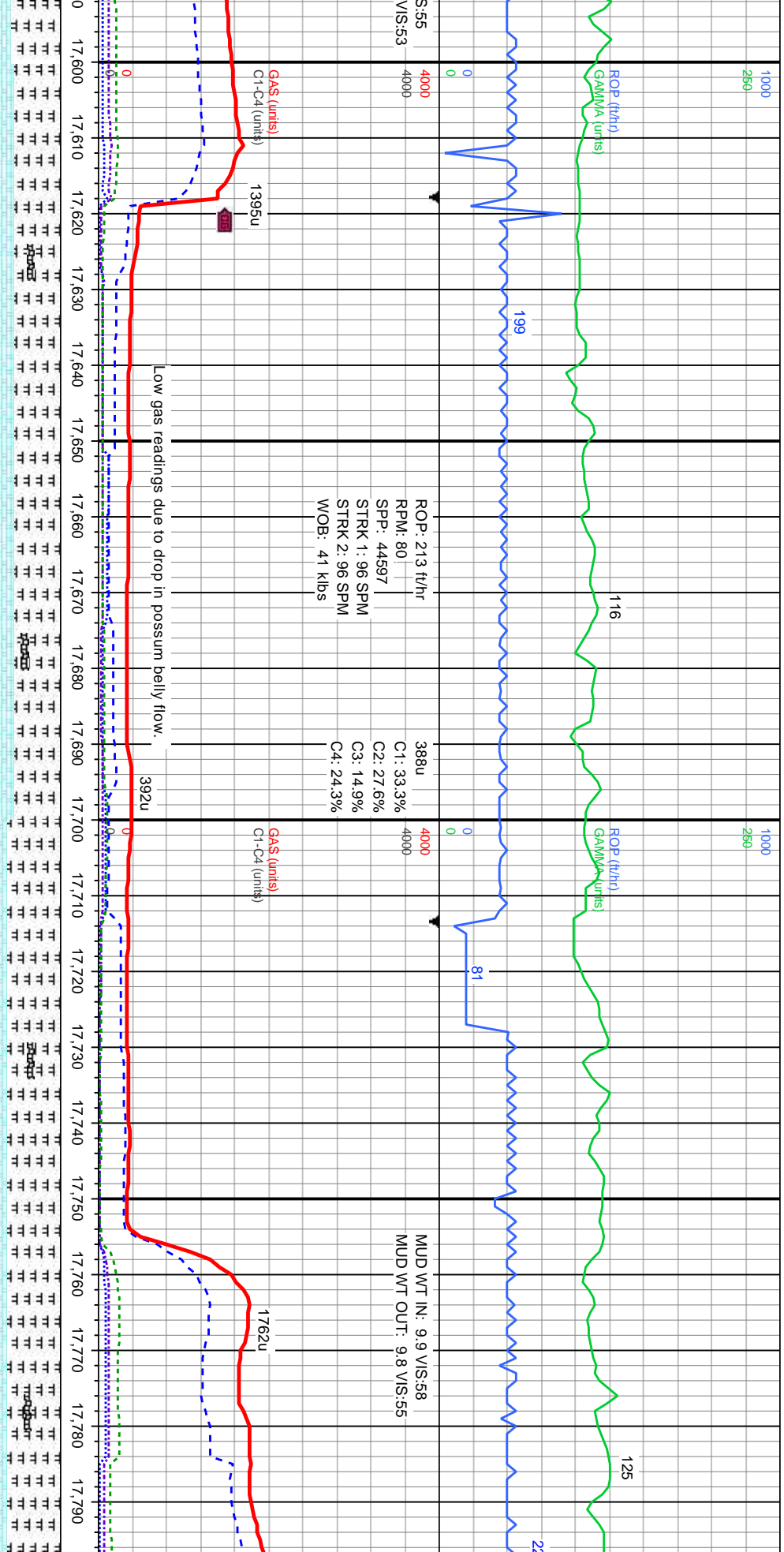

gt	6000		6000		6000		
MRLST: dk gy-m gy, occ dr brn-blk, slt gr, gt tex, sb ply-sb blk, fri-frn occ wxy lstr, v calc. CHK: lt-med gy, occ wh-tan bnd, mot, sb ply-ply, fri-frm, rthy tex, v calc. wi tr Bent: lt gy-gy gn, slty, v sft.							
MRLST: dk gy-m gy, occ dr brn-blk, slt gr, gt tex, sb ply-sb blk, fri-frn occ wxy lstr, v calc. CHK: lt-med gy, occ wh-tan bnd, mot, sb ply-ply, fri-frm, rthy tex, v calc. wi tr Bent: lt gy-gy gn, slty, v sft.							
MRLST: dk gy-m gy, occ dr brn-blk, slt gr, gt tex, sb ply-sb blk, fri-frn occ wxy lstr, v calc. CHK: lt-med gy, occ wh-tan bnd, mot, sb ply-ply, fri-frm, rthy tex, v calc. wi tr Bent: lt gy-gy gn, slty, v sft. wi occ inoc foss.							
MRLST: dk gy-m gy, occ dr brn-blk, slt gr, gt tex, sb ply-sb blk, fri-frn occ wxy lstr, v calc. CHK: lt-med gy, occ wh-tan bnd, mot, sb ply-ply, fri-frm, rthy tex, v calc. wi tr Bent: lt gy-gy gn, slty, v sft.							

D: 17.598°
Inclination: 90.92°
Azimuth: 85.97°
VD: 7.582.48
VS: 10.231.61

MD: 17.692°
Inclination: 90.92°
Azimuth: 85.69°
TVD: 7.580.97
VS: 10.325.47

MD: 17.786°
Inclination: 90.95°
Azimuth: 89.41°
TVD: 7.579.44
VS: 10.419.14

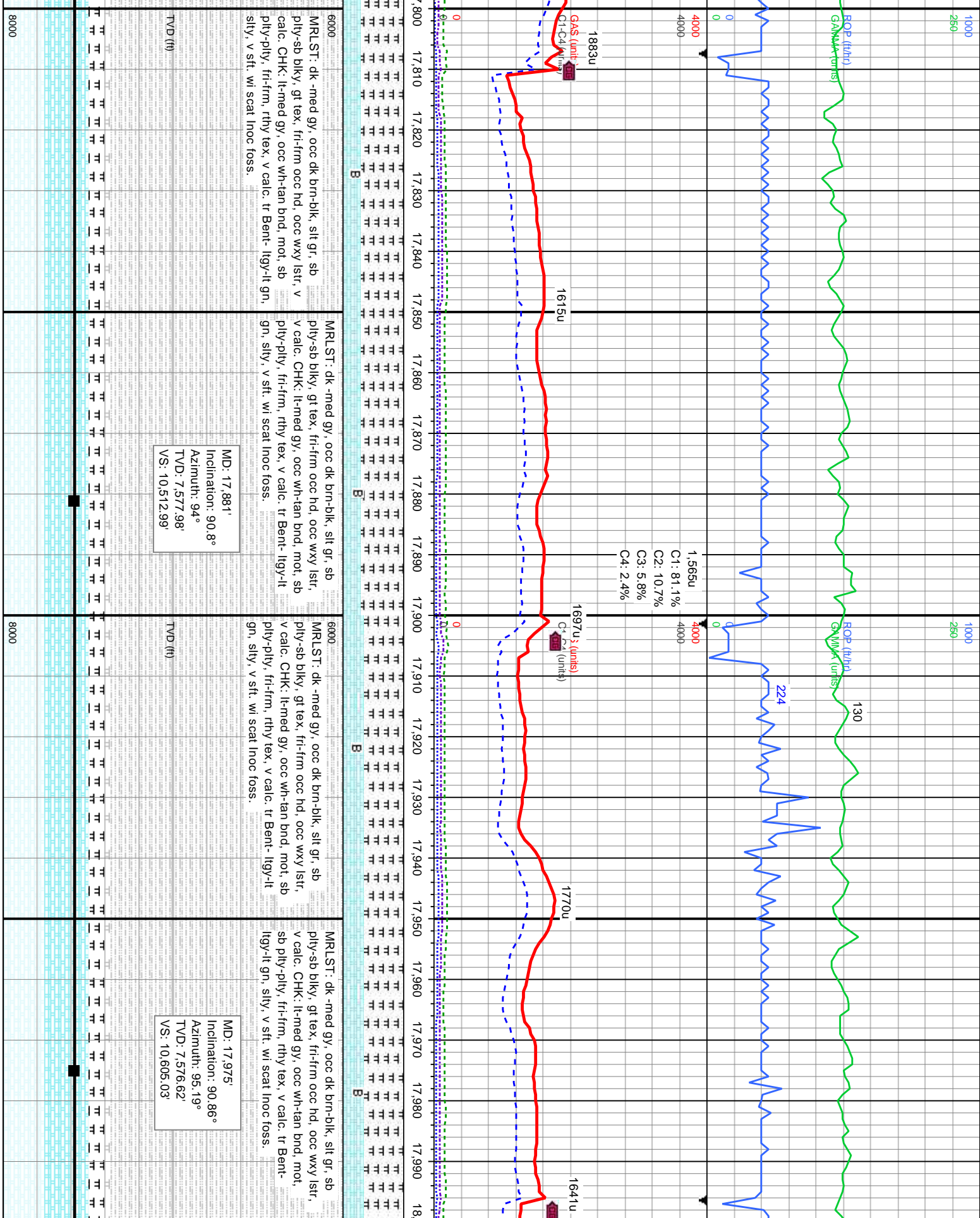

1000
250
1000
250

ROP (ft/hr)
GAMMA (units)

224
130

4000
4000

1,565u
C1: 81.1%
C2: 10.7%
C3: 5.8%
C4: 2.4%

1697u₃ (units)
C₁-C₄ (units)

1615u
1641u

1883u

MRSLT: dk -med gy, occ dk brn-blk, slit gr, sb
ply-sb blk, gt tex, fri-firm occ hd, occ wxy lstr, v calc. CHK: lt-med gy, occ wh-tan brnd, mot, sb
ply-ply, fri-firm, rthy tex, v calc. tr Bent- lly-it gn, slty, v sft. wi scat inoc foss.

MRSLT: dk -med gy, occ dk brn-blk, slit gr, sb
ply-sb blk, gt tex, fri-firm occ hd, occ wxy lstr, v calc. CHK: lt-med gy, occ wh-tan brnd, mot, sb
ply-ply, fri-firm, rthy tex, v calc. tr Bent- lly-it gn, slty, v sft. wi scat inoc foss.

MRSLT: dk -med gy, occ dk brn-blk, slit gr, sb
ply-sb blk, gt tex, fri-firm occ hd, occ wxy lstr, v calc. CHK: lt-med gy, occ wh-tan brnd, mot, sb
ply-ply, fri-firm, rthy tex, v calc. tr Bent- lly-it gn, slty, v sft. wi scat inoc foss.

MRSLT: dk -med gy, occ dk brn-blk, slit gr, sb
ply-sb blk, gt tex, fri-firm occ hd, occ wxy lstr, v calc. CHK: lt-med gy, occ wh-tan brnd, mot, sb
ply-ply, fri-firm, rthy tex, v calc. tr Bent- lly-it gn, slty, v sft. wi scat inoc foss.

MRSLT: dk -med gy, occ dk brn-blk, slit gr, sb
ply-sb blk, gt tex, fri-firm occ hd, occ wxy lstr, v calc. CHK: lt-med gy, occ wh-tan brnd, mot, sb
ply-ply, fri-firm, rthy tex, v calc. tr Bent- lly-it gn, slty, v sft. wi scat inoc foss.

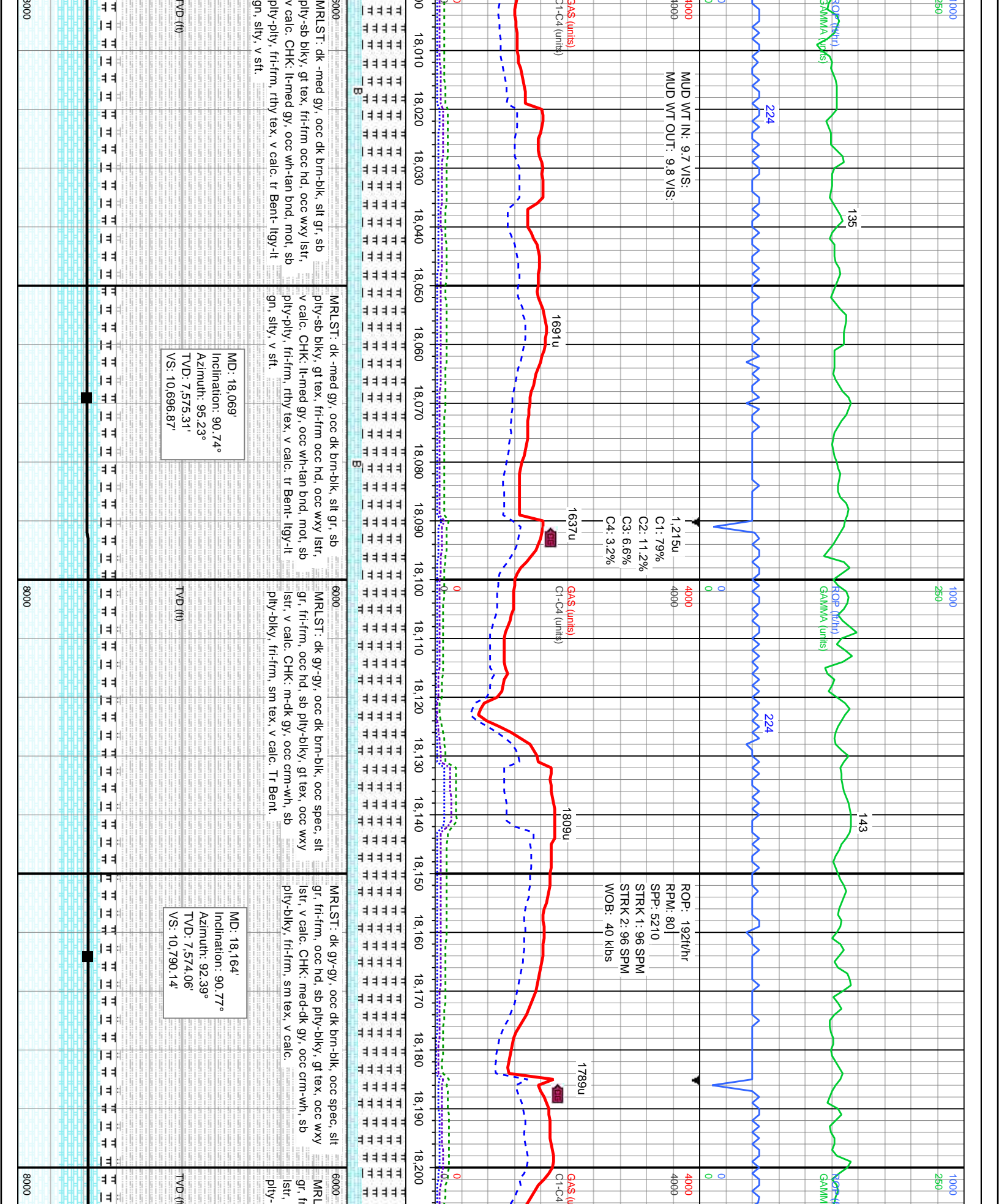

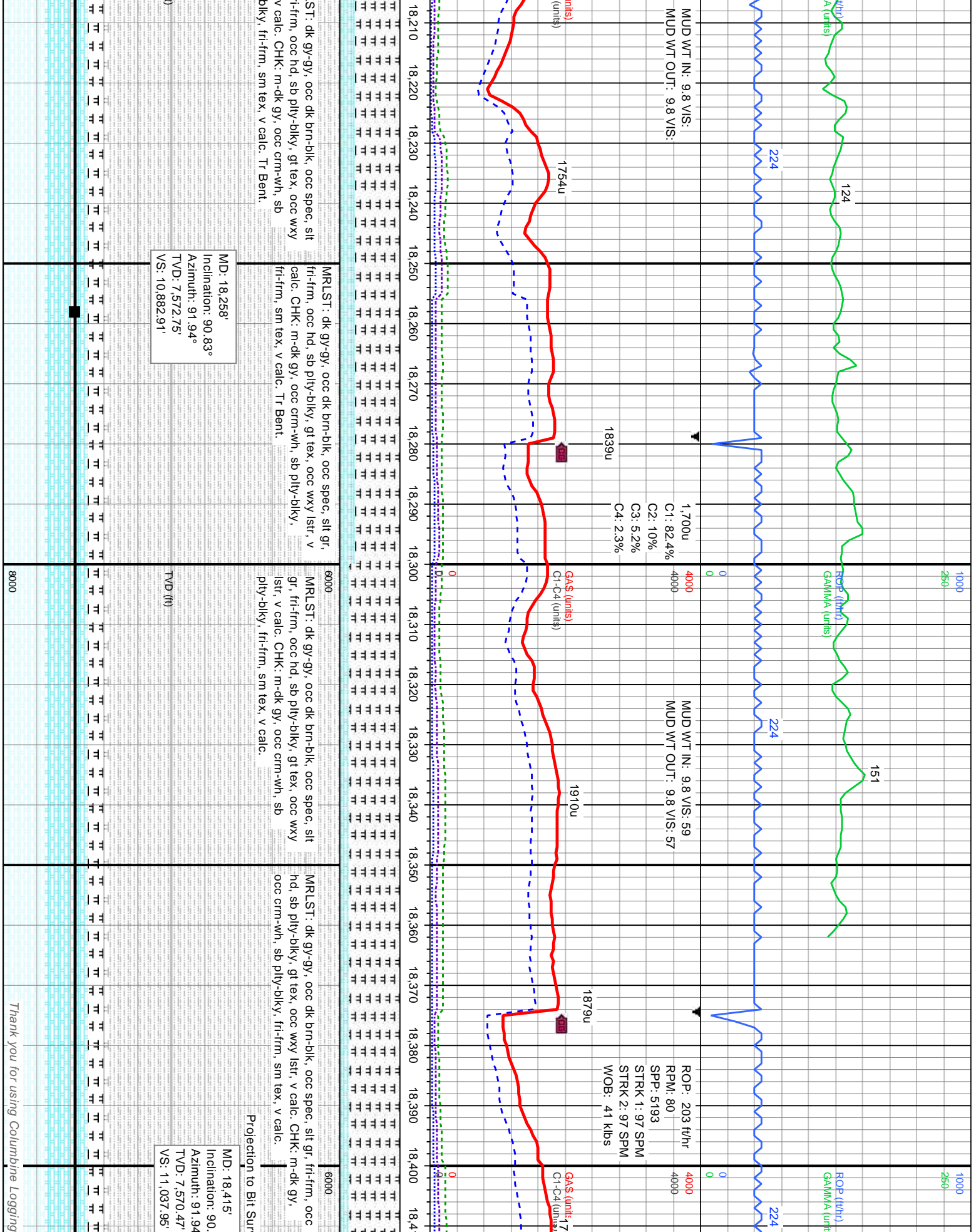

Reached TD at 1:05 PM
on 3/10/2018 at 18,415'
Drillers Depth.

