

RECEIVED
JUL 19 1965

OIL & GAS
CONSERVATION COMMISSION

Section 4

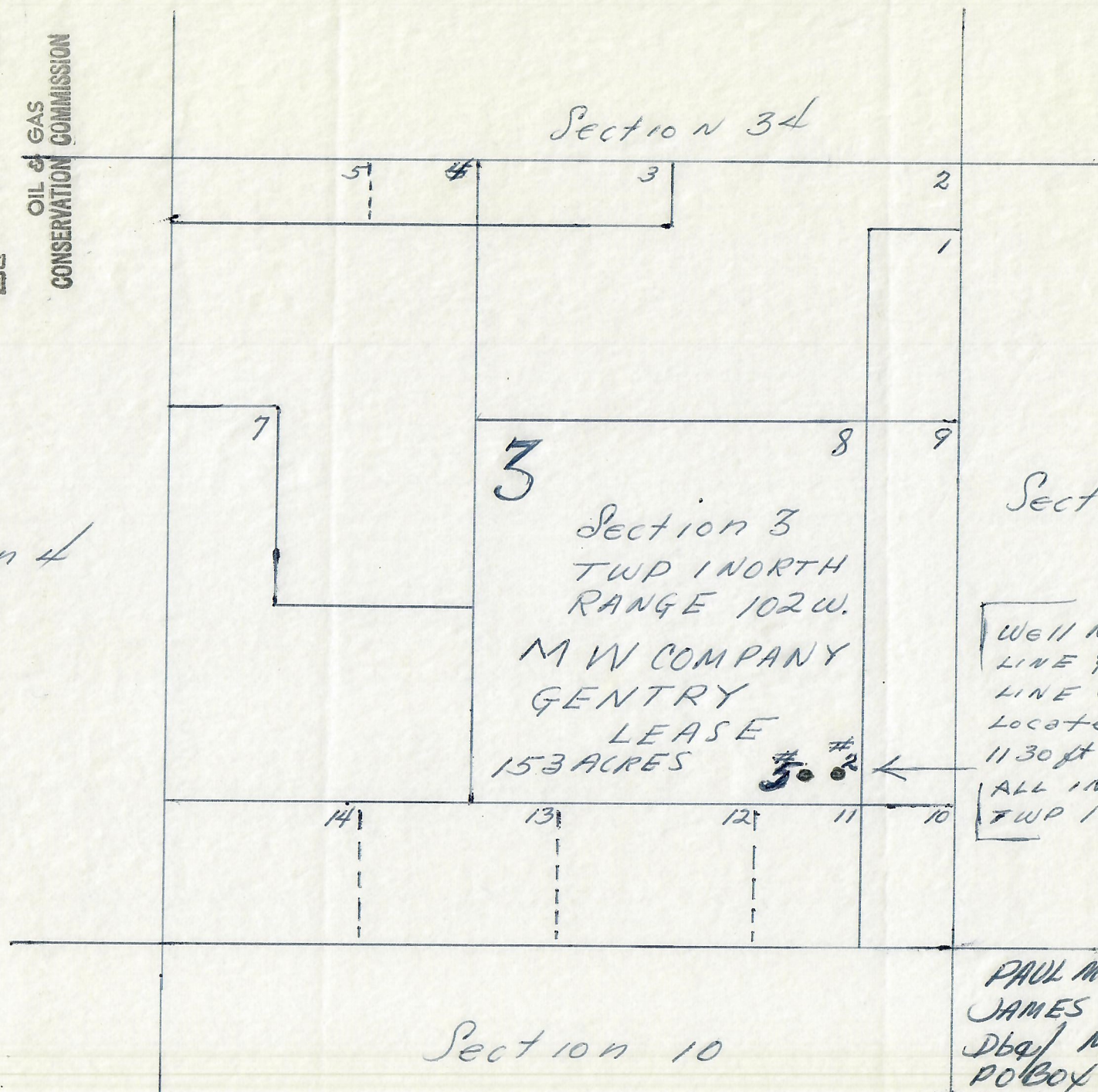

Section 3
TWP 1 NORTH
RANGE 102 W.
M W COMPANY
GENTRY
LEASE
153 ACRES

Section 2

Well No 5 is 1000' west of E
LINE & 1130' North of S.
LINE -- Well No. 2 is
located 790' W. of E LINE &
1130' North of SOUTH LINE
ALL IN SECTION NO 3
TWP 1 NORTH - RANGE 102 W.

Section 10

PAUL MORAN SR
JAMES P WOODSLEY
dba/ M W Company
PO BOX 245
RANGELY COLO. 675-2134