

Inspection Photos
Location Name: Cuykendall-Lauck #2
Location ID: 317921



Photo #1 WH Sign



Photo #2 TB Sign

40.14011, -104.48279, 48
09/04/20

40.13928, -104.48148, 48
09/04/20

Inspection Photos
Location Name: Cuykendall-Lauck #2
Location ID: 317921



Photo #3 WH

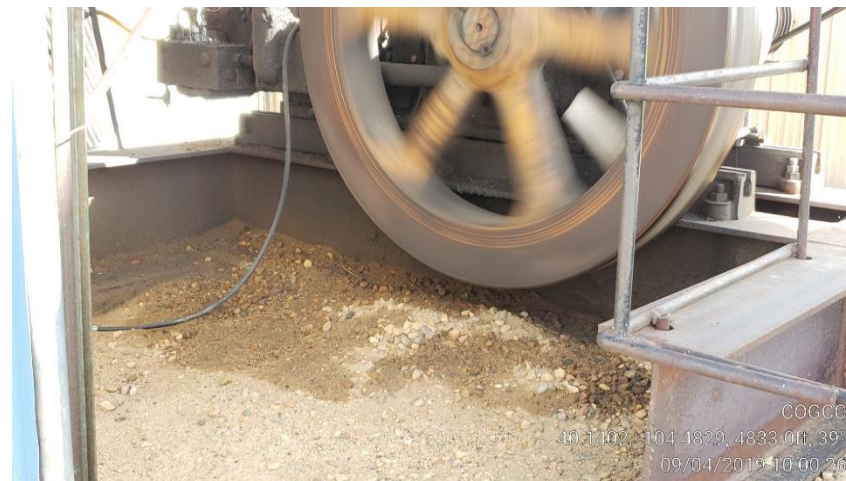

Photo #4 Stained soil under PJ pulley

Inspection Photos
Location Name: Cuykendall-Lauck #2
Location ID: 317921



Photo #5 Stained soil pile at PJ base



Photo #6 PJ pulley has no cover



Inspection Photos
Location Name: Cuykendall-Lauck #2
Location ID: 317921



Photo #7 Stained soil under front crude oil tank valve

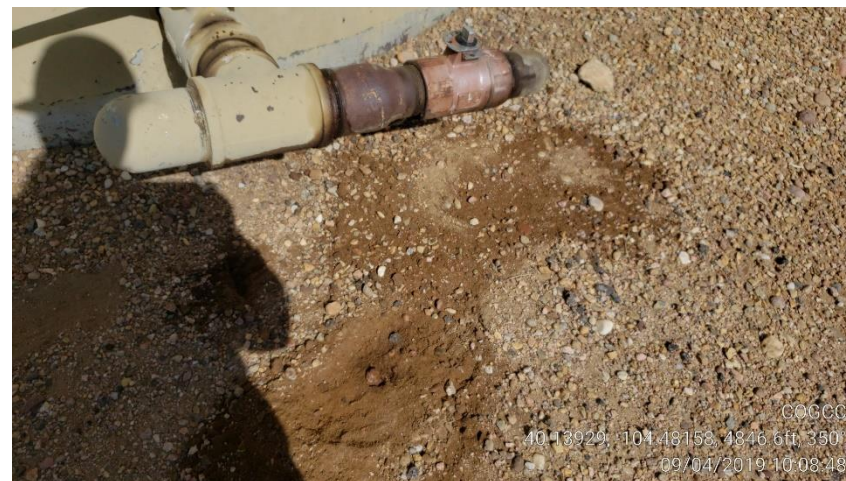

Photo #8 Stained soil under front crude oil tank valve

Inspection Photos
Location Name: Cuykendall-Lauck #2
Location ID: 317921



Photo #9 Weeds growing on access road



Photo #10 Weeds growing on location

Inspection Photos
Location Name: Cuykendall-Lauck #2
Location ID: 317921



Photo #11 Vertical heater treater/ ECD



Photo #12 pig station

Inspection Photos
Location Name: Cuykendall-Lauck #2
Location ID: 317921



Photo #13 TB



Photo #14 Tank has placards but doesn't show capacity