

RECEIVED

APR -8 03

COGCC

Submit original plus one copy. This form is to be used for general, technical and environmental sundry information. For proposed or completed operations, describe in full on Technical Information Page (Page 2 of this form). Identify well or other facility by API Number or by OGCC Facility ID.

1. OGCC Operator Number: 6495	4. Contact Name and Telephone Mary Begano
2. Name of Operator: Barrett Resources	No: 719-868-2703
3. Address: P.O. Box 9	Fax: 719-868-2714
City: Weston State: CO Zip: 81091	

Complete the
Attachment Checklist

	Oper	OGCC
Survey Plat	X	
Directional Survey	-	
Surface Equipment Diagram	-	
Technical Information Page	-	

5. API Number: 05-071-07302-00	6. OGCC Facility ID Number:
7. Facility Name: Hill Ranch	Operator's Facility Number: 36-05 V
8. Location (QtrQtr, Sec, Twp, Rng, Meridian): SW NW 36-34S-67W-6th PM	
9. County: Las Animas	10. Field Name: Apache Canyon
11. Federal, Indian or State Lease Number: N/A	

General Notice

12.

☐ Change well name and number from: _____ to: _____ Effective Date: _____

☐ Change of location from (QtrQtr, Sec, Twp, Range, Meridian): _____
Footage from Ext. Sec. Lines: _____

☐ Change of location to (QtrQtr, Sec, Twp, Range, Meridian): _____
ATTACH NEW SURVEY Footage from Ext. Sec. Lines: _____

☒ Abandoned Location. Is site ready for inspection? ☒ Yes ☐ No Date Ready for Inspection: anytime
Was location ever built? ☒ Yes ☐ No

☐ Date Well first shut in or temporarily abandoned _____ ☐ Notice of continued shut-in status.
Has production equipment been removed from Site? ☐ Yes ☐ No
MIT required if shut in longer than two years. Date of last MIT: _____

☐ Request for Confidential Status (6 months from date of well completion).

☐ Final reclamation will commence approximately on _____

☐ Final reclamation is completed and site is ready for inspection. Attach technical page describing final reclamation procedures per Rule 10004.

☐ Change of Operator (prior to drilling): Effective Date: _____ Plugging bond: ☐ Blanket
☐ Individual

☐ Spud Date _____

Technical Engineering/Environmental Notice

13.

☐ Notice of Intent Approximate Start Date: _____ ☐ Report of Work Done Date Work Completed: _____

Details of work must be described in full on Technical Information Page (Page 2 must be submitted).

<input type="checkbox"/> Commingle Zones <input type="checkbox"/> Intent to Recomplete (submit Form 2) <input type="checkbox"/> Change Drilling Plans <input type="checkbox"/> Reservoir Stimulation <input type="checkbox"/> Perforating/Perfs Added Gross Interval Changed? <input type="checkbox"/> Y <input type="checkbox"/> N	<input type="checkbox"/> Request to Vent or Flare <input type="checkbox"/> Repair Well <input type="checkbox"/> Convert Well to Injection (in an Approved Secondary Project) <input type="checkbox"/> Additional Source Leases for Water Disposal Well <input type="checkbox"/> Other: _____	<input type="checkbox"/> E & P Waste Disposal <input type="checkbox"/> Beneficial Reuse of E&P Waste <input type="checkbox"/> New Pit <input type="checkbox"/> Landfarming <input type="checkbox"/> Status Update/Change of Remediation Plans for Spills and Releases <input type="checkbox"/> Variance
---	--	--

I hereby certify that the statements made in this form are, to the best of my knowledge, true, correct, and complete.

Print Name: Mary Begano

Signed: Mary Begano Title: Field Office Admin. Lead Date: 03/31/03

OGCC Approved: [Signature] Title: ET11 Date: 4/8/03

CONDITIONS OF APPROVAL, IF ANY:

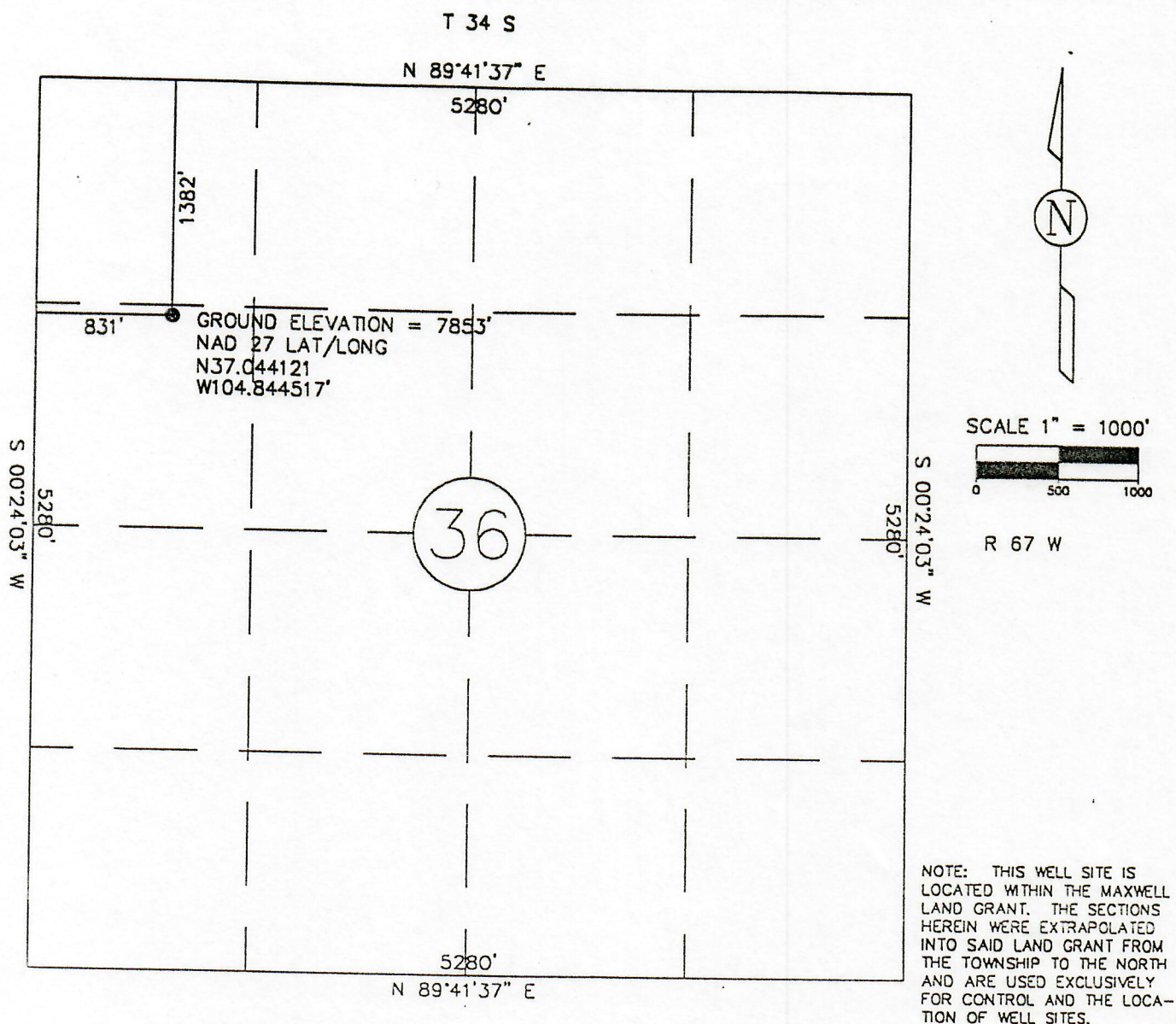

WELL LOCATION FOR:

BARRETT RESOURCES, CORPORATION

WELL NO.:

HILL RANCH 36-5V

LOCATION:

1382 FEET FROM THE NORTH LINE AND 831 FEET FROM THE WEST LINE
LINE OF SECTION 36, TOWNSHIP 34 SOUTH, RANGE 67 WEST OF THE
P.M., COUNTY OF LAS ANIMAS, STATE OF COLORADO.

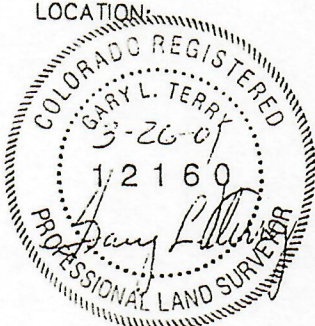

BEARINGS WERE OBTAINED FROM USING NGS CONTROL STATION
"C12 MP 55.93 RT" (BEING AN ALUMINUM CAP SET ON AN
ALUMINUM ROD) PUBLISHED NAD83(1992) DATA,
BY GPS OBSERVATIONS OF THE NORTH LINE OF THE
NW1/4 SEC 6, T 34 S, R 65 W OF THE 6th P.M.
WHICH BEARS N 89°42'09" E.
ALL BEARINGS ARE RELATIVE THEREOF.
ELEVATION CONTROL WAS FROM GPS OBSERVATIONS REFRENCED TO NAD83.

GARY L. TERRY
P.L.S. 12160

TERRY SURVEYING INC.
P.O. BOX 851
TRINIDAD, COLORADO 81082
(719)846-6921

I GARY L. TERRY HEREBY CERTIFY THAT THIS WELL PLAT IS A
ACCURATE REPRESENTATION OF A CORRECT SURVEY OF WELL NO.
HILL RANCH 36-5V

NOTE: THE 36-5R WELL IS LOCATED N90°E, 75' DISTANT FROM
THIS SITE.

DATE SURVEYED: MARCH 14, 2001