

RECEIVED

APR 10 1984



00592827

COLO. OIL & GAS CONS. COMM.

The accompanying map is a representation showing the location of a proposed well. This location may be located as a point 1980 feet north of the south line, and 660 feet west of the east line of Section 12, Township 25 S Range 48 W of the 6th P.M., BENT County, COLORADO. The surface elevation at this point is 4094 feet m.s.l.

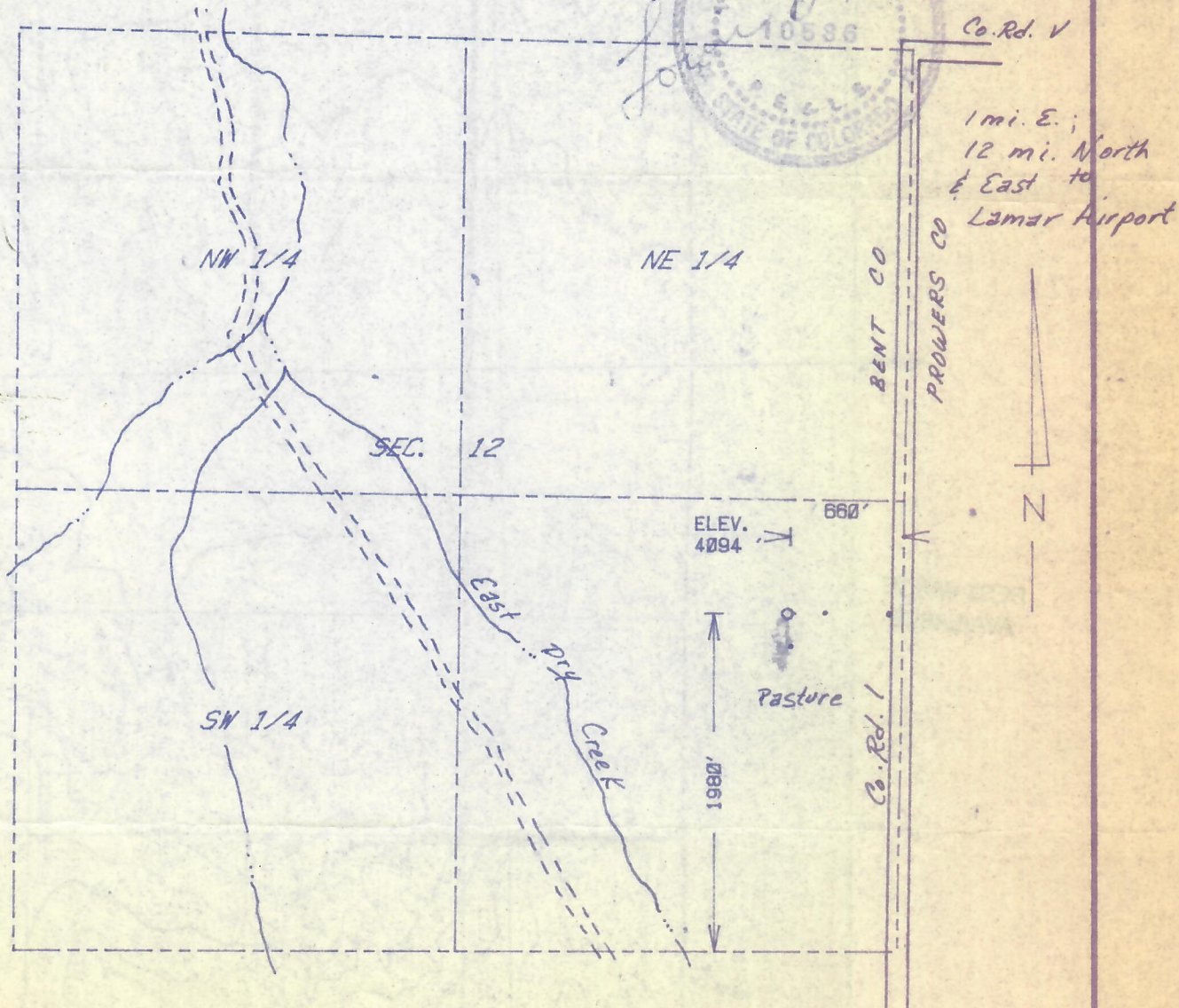

SCALE - 1"=1000'

○ SURVEYED POINT
 REFERENCE STAKE (200 'S, 200 'E)
 SE 1/4 SEC. 12, T 25 S, R 48 W

BEST IMAGE AVAILABLE

HARMON
ENGINEERING
SERVICES

HAYS E#1

TXO PRODUCTION CORP

BENT CO., COLORADO

29 MARCH 1984

UNITED STATES
DEPARTMENT OF THE INTERIOR
GEOLOGICAL SURVEY

102°45'15"
37°57'45"

700000mE 1 LAMAR AIRPORT

705

BEST IMAGE
AVAILABLE

