



## LWD MEMORY LOG

# Gamma Ray

Scale: **Company: Confluence Resources**

Well: /O Ranch 10-15-3L

Measured Depth	Field:	Well:
----------------	--------	-------

County: Wein County: United States

**Driller's Depth** **State:** **Colorado**

Status:	Surface Location:	Other Services:
---------	-------------------	-----------------

Latitude:	040° 20' 05.136" N
Longitude:	104° 25' 45.876" W
<b>Final Print</b>	

API No:	05123475940000	Directional
---------	----------------	-------------

Job ID: 109836754

---

SEC: 3    TWN: 4N    RGE: 63W

Permanent Datum (P.D.):	Mean Sea Level	Elevation:	0.00 ft	Elev. KB:	4617.50 ft
-------------------------	----------------	------------	---------	-----------	------------

Log Measured From:	Kelly Bushing	Above P.D.:	461 / .50 ft	Elev. GL:	4594.50 ft
--------------------	---------------	-------------	--------------	-----------	------------

[illegible]

From: 2019-06-30	Drilled (ft)	Logged (ft)	Azi Reference North:	True	Dip Angle: (deg)	66.7
------------------	--------------	-------------	----------------------	------	------------------	------

[illegible]

Spud: 2019-05-28	Bottom: 16462.00	Bottom: 16449.00	Mag to Reference North Correction: (deg) 7.9
------------------	------------------	------------------	--

## Borehole Record

Hole Size (in)	From (ft)	To (ft)	Size (in)	Weight (lb/ft)	From (ft)	To (ft)
----------------	-----------	---------	-----------	----------------	-----------	---------

13.500	23.00	1550.00	9.625	36.00	23.00	15

8.300	1330.00	10462.00			

[illegible][illegible]



Mud Record	Deviation Record

Type	From (ft)	To (ft)	Hole Size (in)	Interval (ft)	Inc   Az (Start)	Inc   Az (End)

Water Based Mud	0.00	1553.99	13.500	1527.00	0.87	95.58	0.19
-----------------	------	---------	--------	---------	------	-------	------

U= Dasein Mund	1000.00	10702.00	0.000	17012.00	0.19	301.74	00.01
----------------	---------	----------	-------	----------	------	--------	-------

[illegible][illegible][illegible]

Acquisition System	Software Version	Other
...	...	...

Cadence	R 15.2	Rig:	Ensign 140
---------	--------	------	------------

[illegible]

(C) 2018 Baker Hughes, a GE company, LLC - All rights reserved. Baker Hughes, a GE company, LLC and its affiliates ("BHGE") provides this information on an "as is" basis for general information purposes and believes it to be accurate as of the date of publication. BHGE does not make any representation as to the accuracy or completeness of the information and makes no warranties of any kind, specific, implied or oral, to the fullest extent permissible by law, including those of merchantability and fitness for a particular purpose or use. BHGE hereby disclaims any and all liability for any direct, indirect, consequential or special damages, claims for lost profits, or third party claims arising from the use of the information, whether a claim is asserted in contract, tort, or otherwise. The BHGE logo is a trademark of Baker Hughes, a GE company, LLC. GE and the GE monogram are trademarks of General Electric Company used under trademark license.

## Log Run Summary

Run No	Bit Run No.	Bit Size (in)	Bit Type	Bit Gauge Length (in)	Assembly Type	Logged Interval		Bit Depth Interval		Date / Time		Circ. Hours
						Top	Bottom	From	To	Start Logging	End Logging	
						(ft)	(ft)	(ft)	(ft)			
1	1	13.500	PDC	6.00	Steerable	0.00	0.00	20.00	1550.00	N/A	N/A	7.02
2	2	8.500	PDC	3.00	AutoTrak Curve	1537.00	7076.00	1550.00	7088.00	2019-06-30 04:12	2019-07-01 13:03	28.68
3	2	8.500	PDC	3.00	AutoTrak Curve	0.00	0.00	7088.00	7180.00	2019-07-02 01:24	2019-07-02 01:53	2.58
4	2	8.500	PDC	3.00	AutoTrak Curve	7076.00	16449.00	7180.00	16462.00	2019-07-02 14:39	2019-07-04 23:21	52.78

## Crew

Name	Arrive Wellsite	Depart Wellsite	Name	Arrive Wellsite	Depart Wellsite	Name	Arrive Wellsite	Depart Wellsite
Shawn McCaffrey	2019-06-30	2019-07-01	Will Roth	2019-07-01	2019-07-05			

## Mud Properties Record

Date / Time	Run No.	Depth (ft)	Mud Type	Density (ppg)	Viscosity (cP)	pH	Fluid Loss (cm3)	Oil / Water	Source	Total Chlorides (ppm)	K+ (%)
2019-05-28 10:02	1	102.00	Water Based Mud	8.5	1	7	N/A	N/A	Active Pit	380	0.00
2019-06-30 02:00	2	1550.00	Oil Based Mud	9.3	13	N/A	N/A	80/20	Active Pit	36500	0.00
2019-07-01 20:10	3	7088.00	Oil Based Mud	9.3	13	N/A	N/A	80/20	Active Pit	36500	0.00
2019-07-02 10:17	4	7180.00	Oil Based Mud	9.7	13	N/A	0.0	71/17	Active Pit	34000	0.00
2019-07-03 03:00	4	9230.00	Oil Based Mud	9.6	14	N/A	0.0	70/18	Active Pit	32000	0.00
2019-07-03 15:00	4	11165.00	Oil Based Mud	9.8	16	N/A	0.0	69/17.5	Active Pit	33000	0.00
2019-07-04 03:00	4	13000.00	Oil Based Mud	9.8	15	N/A	0.0	70/17	Active Pit	33000	0.00

## Equipment and Service Data

Run No.	Tool	Serial Number	Measurement	Sensor Offset (ft)	Bit Offset (ft)	Max O.D. (in)	Min I.D. (in)
1	NaviTrak	13249128	VSS	16.47	52.54	8.000	3.250
1	NaviTrak	13249128	Directional (mag)	16.47	52.54	8.000	3.250
2	AutoTrak Curve Steering Unit	14514942	Near Bit VSS	5.93	6.73	7.000	4.330
2	AutoTrak Curve Steering Unit	14514942	Near Bit Inclination	5.93	6.73	7.000	4.330
2	AutoTrak Curve MWD	14452413	Gamma (single)	2.74	12.89	7.000	3.250
2	AutoTrak Curve MWD	14452413	Directional (mag)	12.26	22.41	7.000	3.250
3	AutoTrak Curve Steering Unit	14452345	Near Bit Inclination	5.93	6.73	7.000	4.330
3	AutoTrak Curve Steering Unit	14452345	Near Bit VSS	5.93	6.73	7.000	4.330
3	AutoTrak Curve MWD	14381973	Gamma (single)	2.20	12.36	7.000	3.250
3	AutoTrak Curve MWD	14381973	Directional (mag)	12.27	22.43	7.000	3.250
4	AutoTrak Curve Steering Unit	12480148	Near Bit Inclination	5.93	6.73	7.000	4.330
4	AutoTrak Curve Steering Unit	12480148	Near Bit VSS	5.93	6.73	7.000	4.330
4	AutoTrak Curve MWD	12441474	Gamma (single)	2.20	12.34	7.000	3.250
4	AutoTrak Curve MWD	12441474	Directional (mag)	12.27	22.41	7.000	3.250

### Service and Tool Mnemonics

Mnemonic	Name	Description
NTK	NaviTrak	Probe Based Directional Module, NaviTrak Platform
ATC SU	AutoTrak Curve SU	Auto Trak Curve Steering Unit
ATC MWD	AutoTrak Curve MWD	Auto Trak Curve MWD
ATC LCPM	AutoTrak Curve LCPM	Auto Trak Curve LCPM

### Comments

1	Depth measurements were obtained from a depth control system not supplied or operated by Baker Hughes, a GE company. Due to a lack of control by Baker Hughes, a GE company logging engineers, depth calibrations and measurements could not be independently verified and the unverified depths as supplied to Baker Hughes, a GE company are being used to present logging data.
2	Baker Hughes, a GE company run 1 utilized 8 inch Directionalonly with NaviTrak service behind a 13 ½ inch bit an 8 inch steerable assembly from 23 to 1550 feet MD (23 to 1550 feet TVD) therefore, no logging data was acquired for this run.
3	Baker Hughes, a GE company run 2 and 3 utilized 6 ¾ inch NaviGamma services (Gamma Ray and Directional) behind 8 ½ inch bit and rotary steerable assembly from 1550 to 16462 feet MD (1550 to 6418 feet TVD).
4	Gamma Ray Apparent (GRAM) is presented 0 to 300 API per customer request.

### Remarks

Number	Depth (ft)	Hole Section (in)	Run No.	Remark
1	7088.00	8.500	4	The GRTM isn't present from 7076 to 7180 feet MD (6443 feet TVD) due to no logging data being acquired for 25 hours due to trip out of hole for a new motor and then for a new ATC.
2	16462.00	8.500	4	The interval from 16449 to 16462 feet MD (6418 feet TVD) was not logged due to sensor to bit offset at well TD.

### Curve Mnemonics

Presented Curves	Description	Units
ROPA	Depth Averaged ROP 3 ft Average	ft/h
TVD	True Vertical Depth	ft
WOBA	Weight On Bit, Average 1 ft Average	klb
GRAM	Gamma Ray - Apparent - Memory 0.5 ft Average	API
GRIM	Gamma Ray - Data Point Indicator - Memory	unitless
GRTM	Gamma Ray - Time Since Drilled - Memory	min
TCDM	Directional Real-Time Survey Temperature	degF

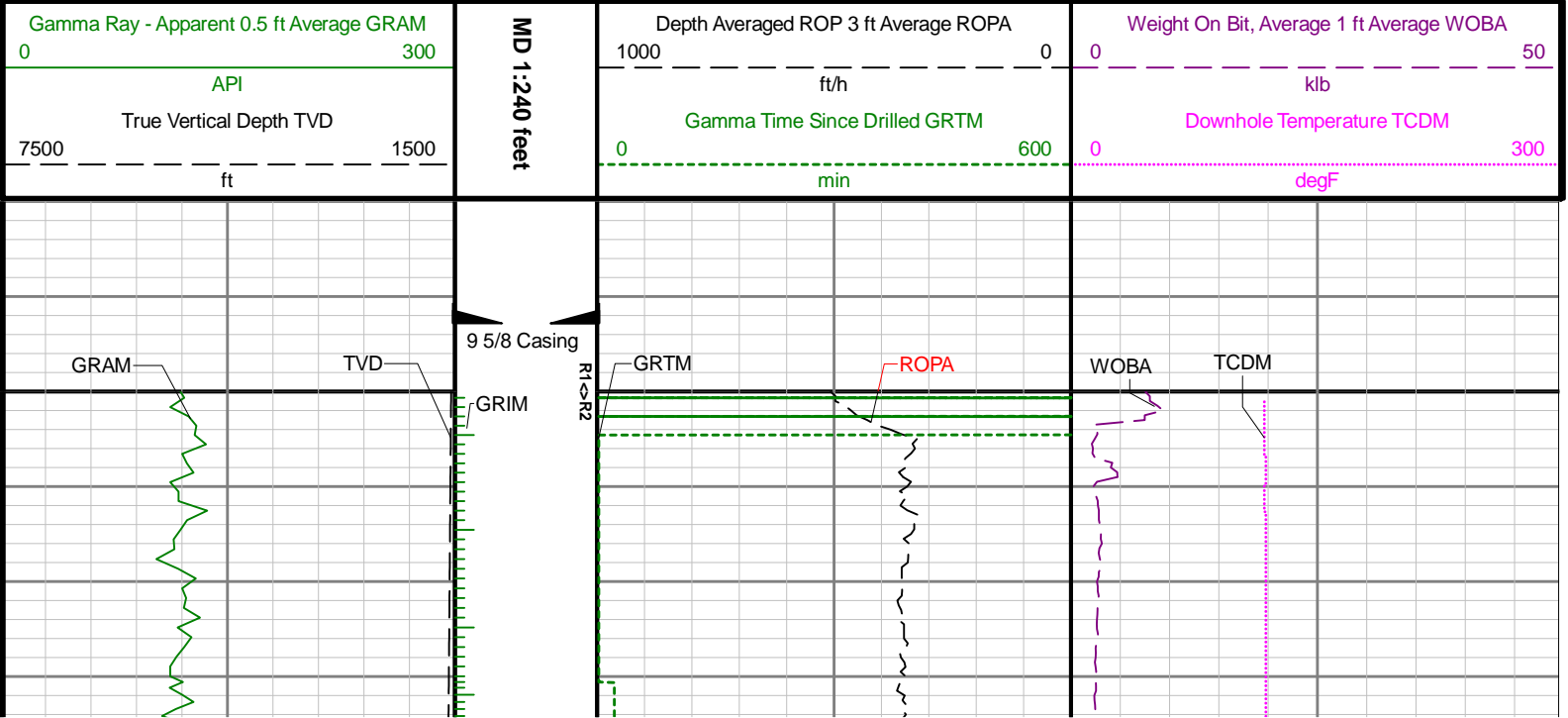

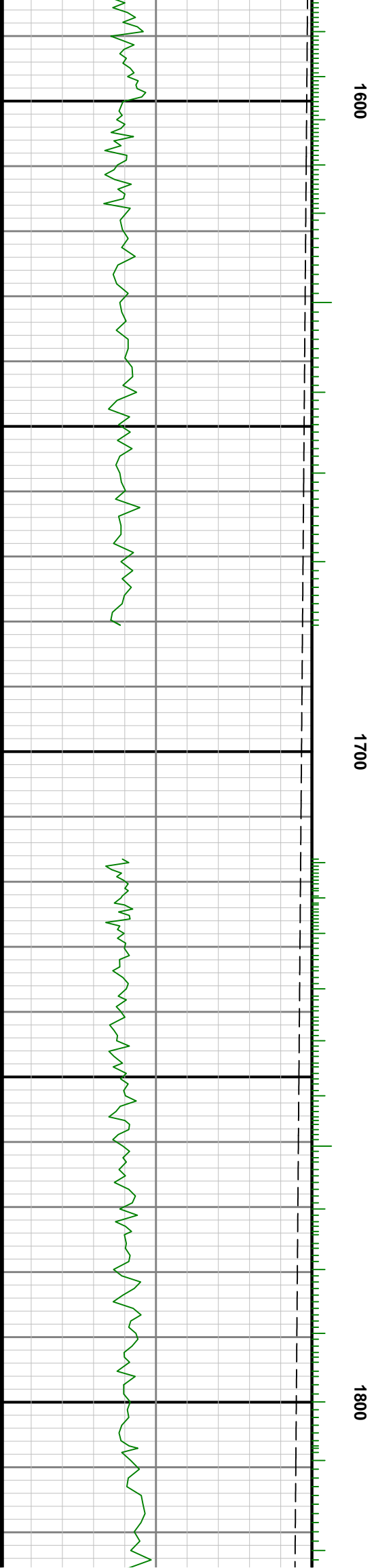
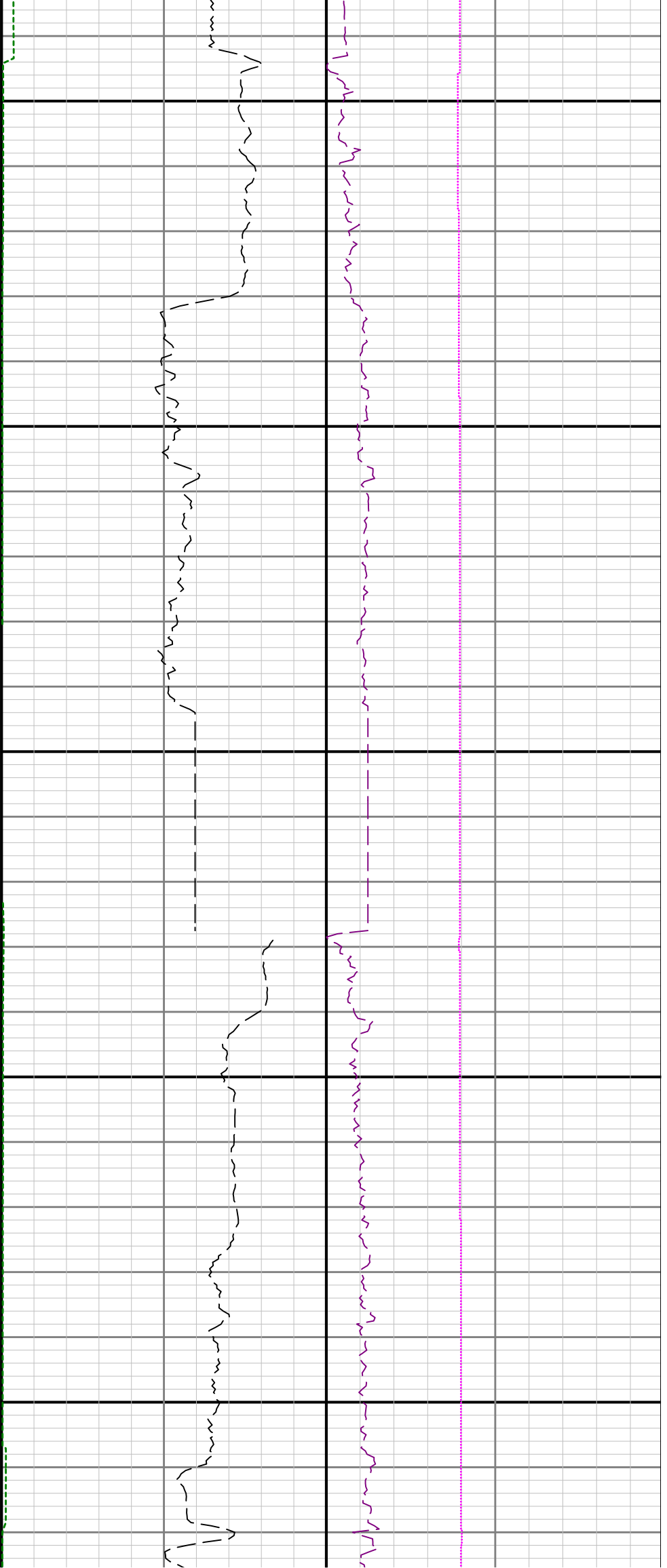

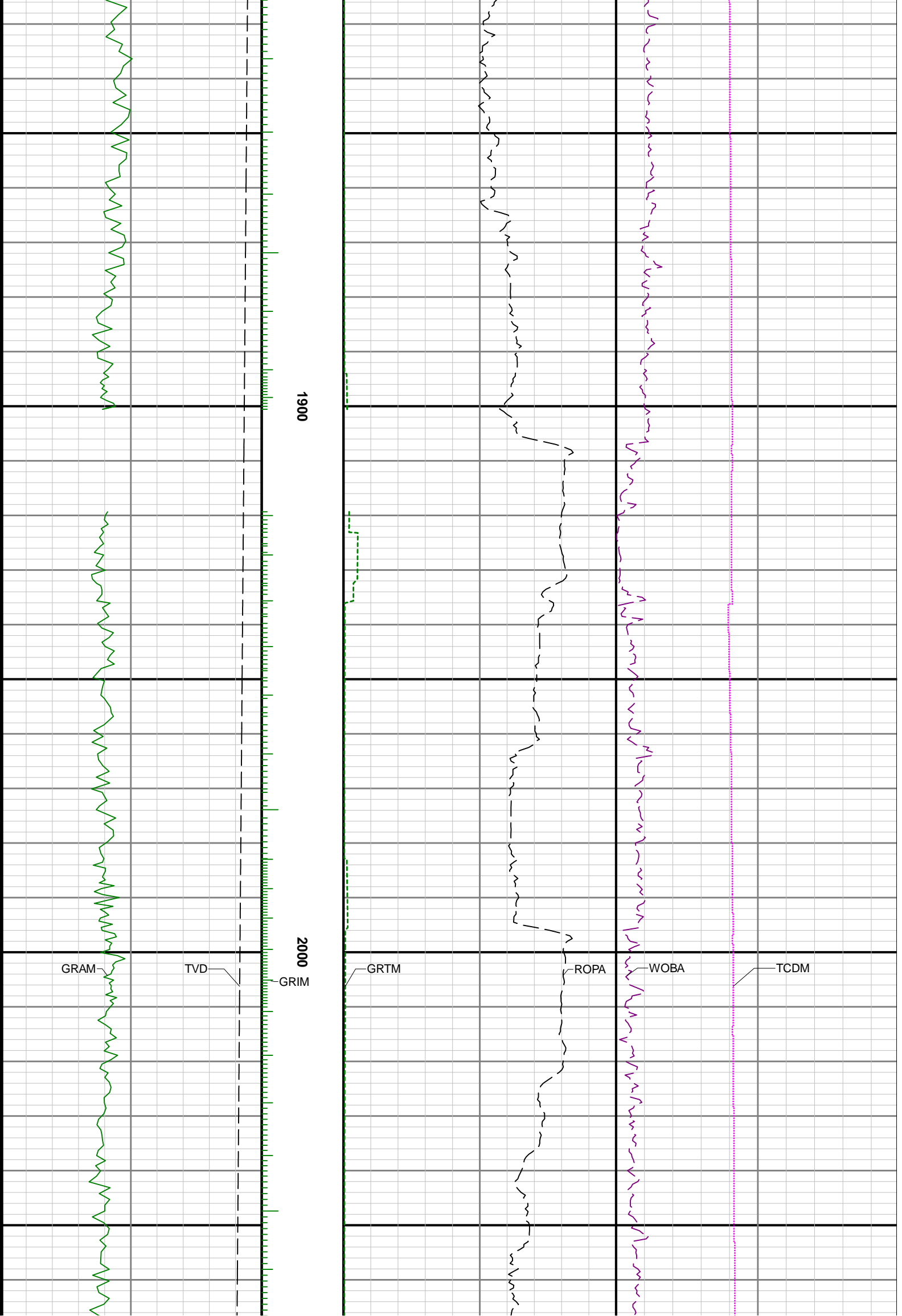

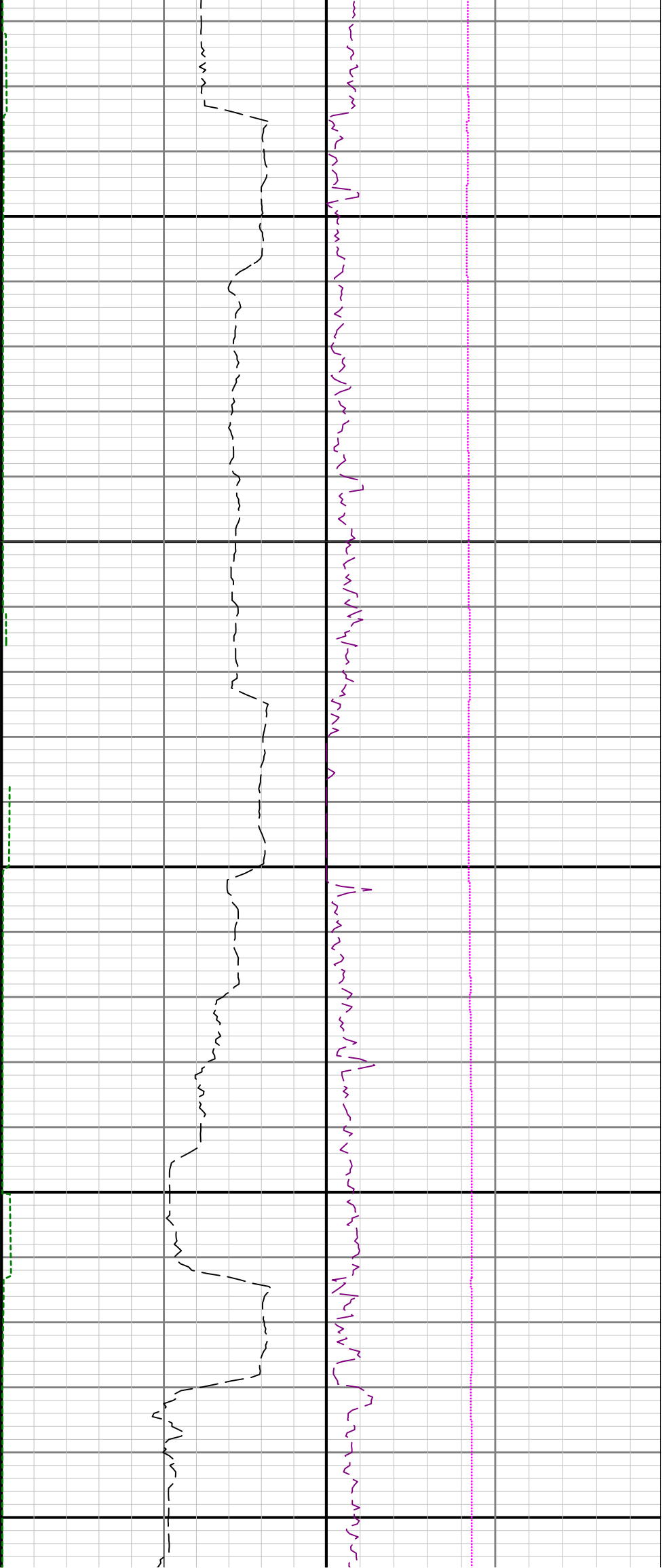

2100

2200

2300

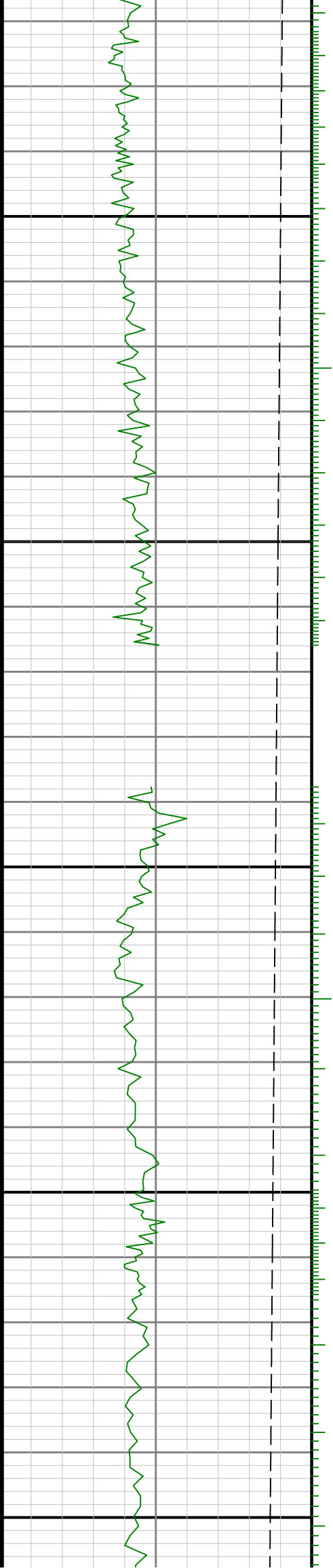

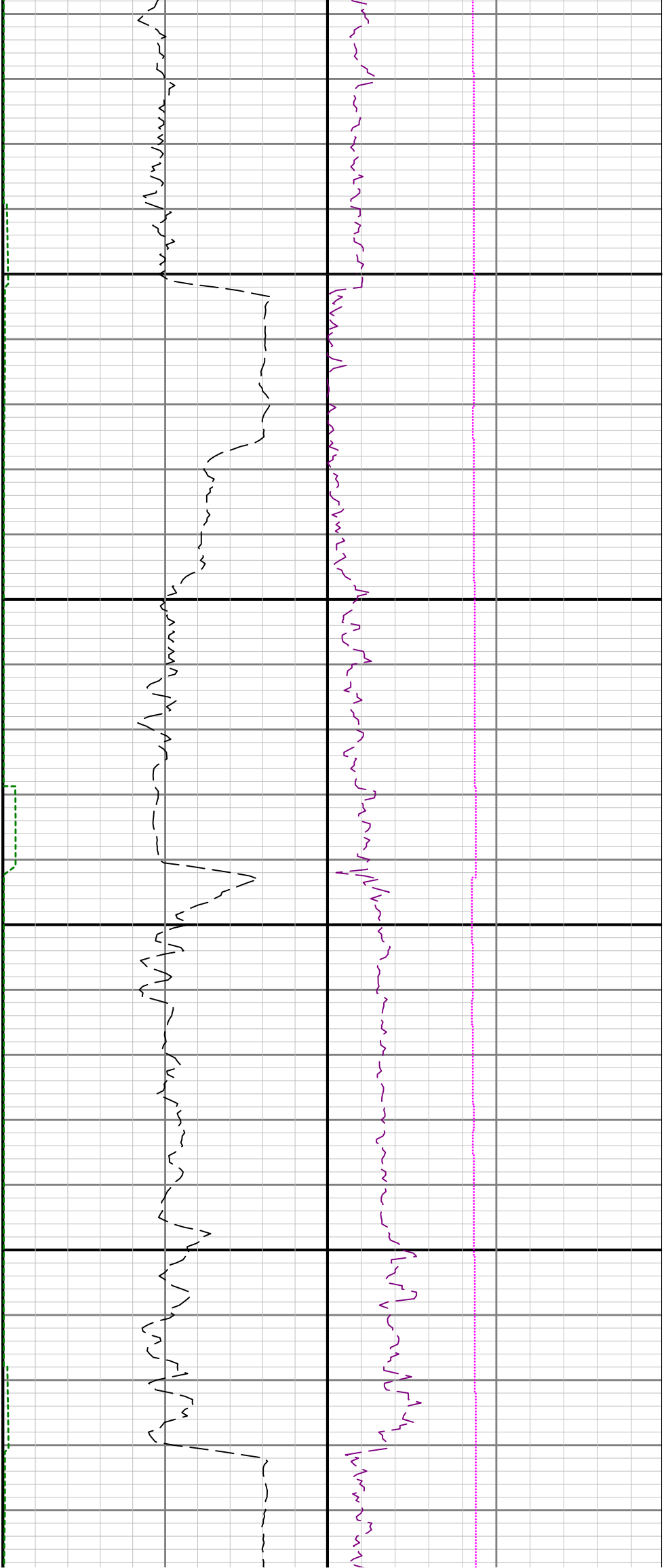

2400

2500

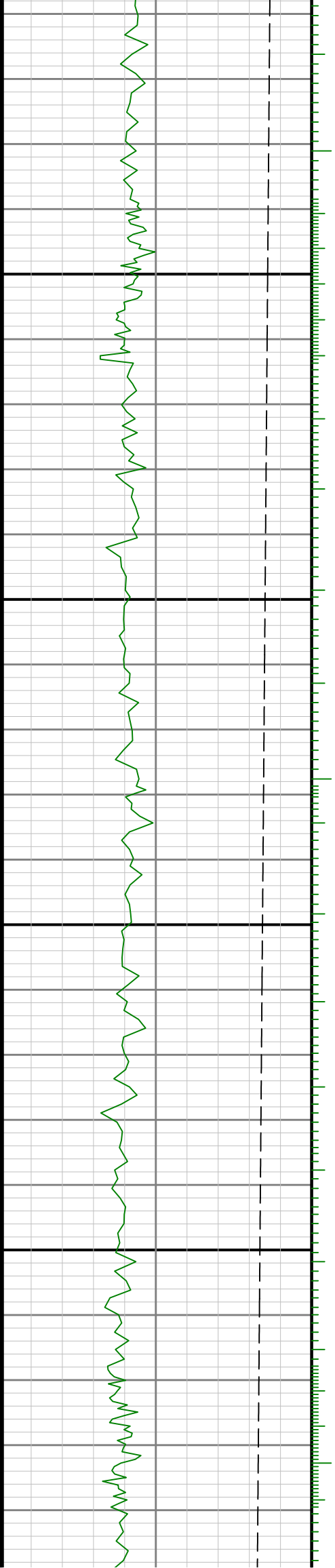

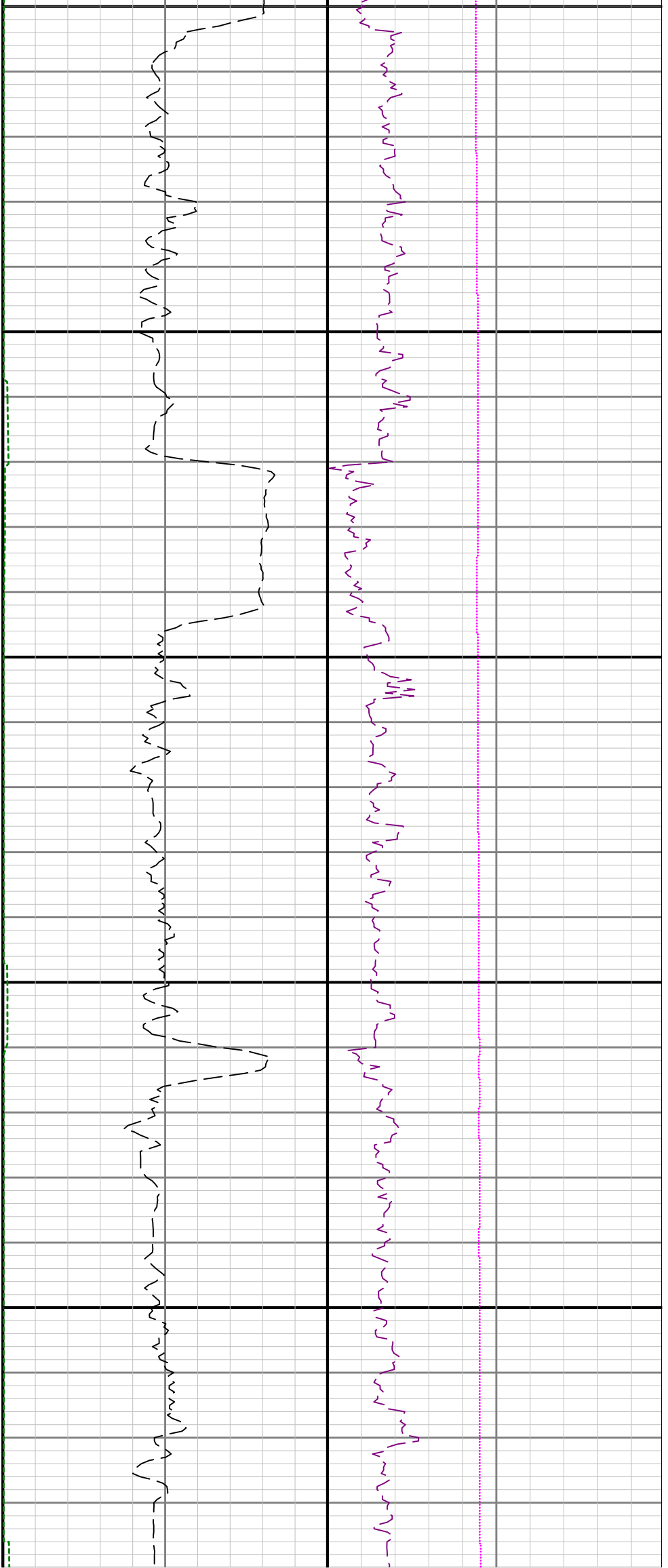

2600

2700

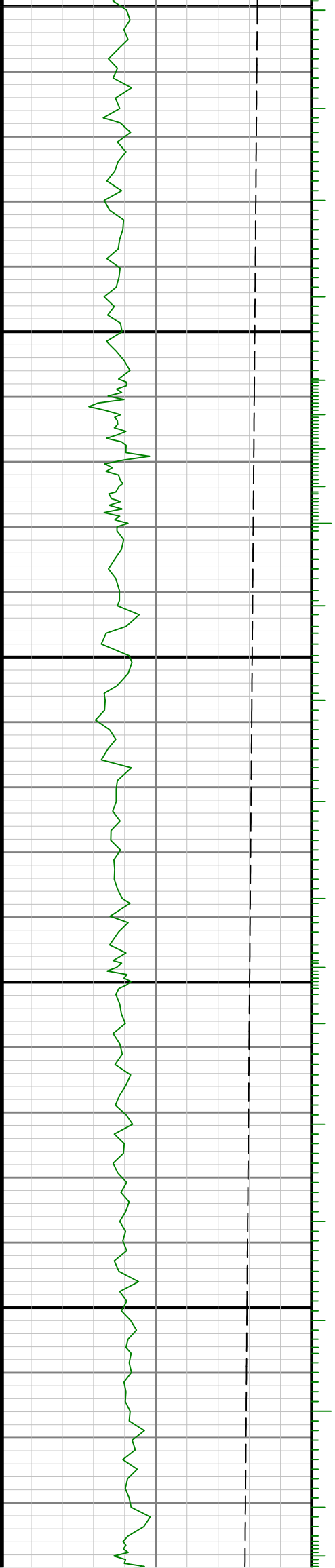

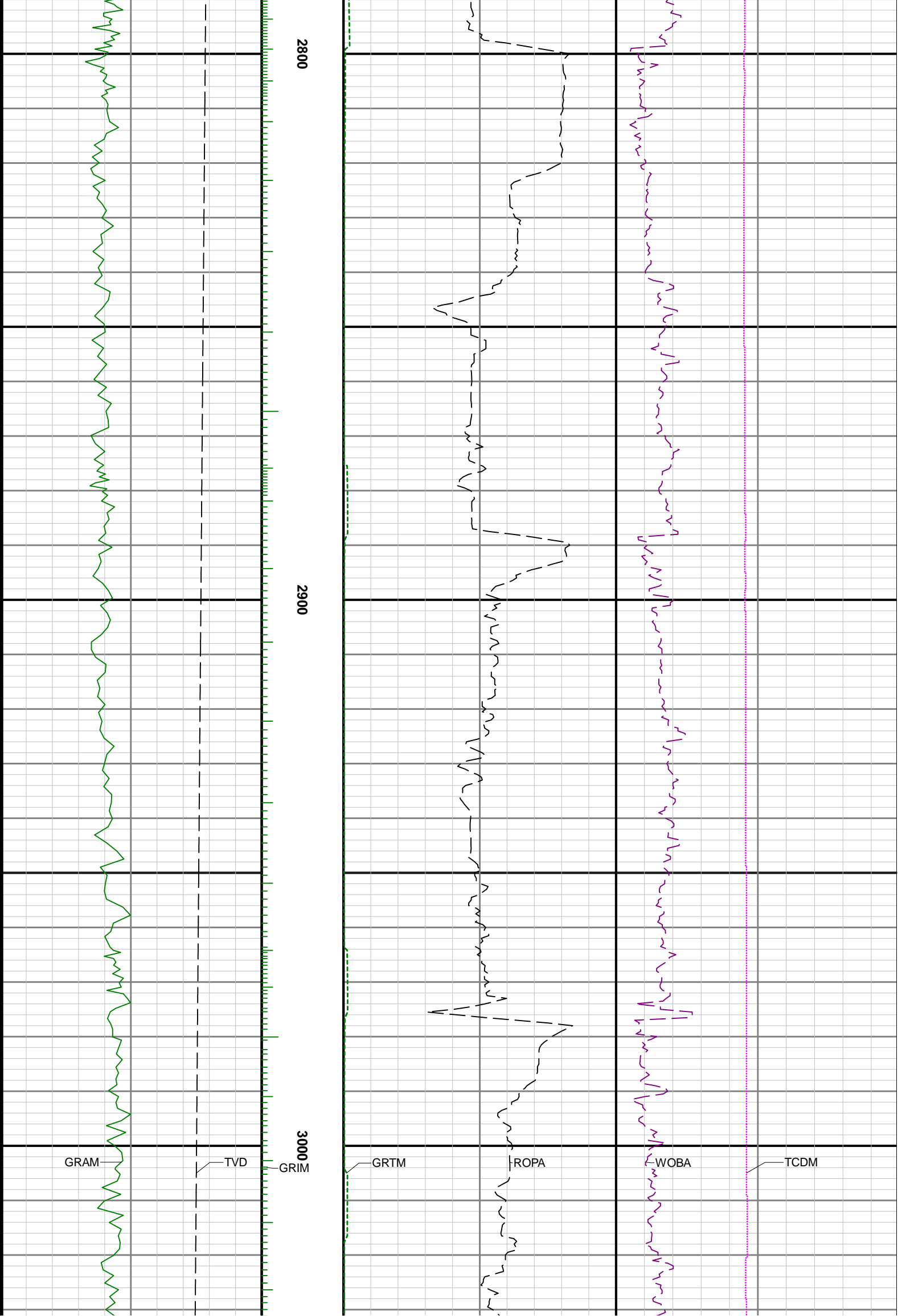



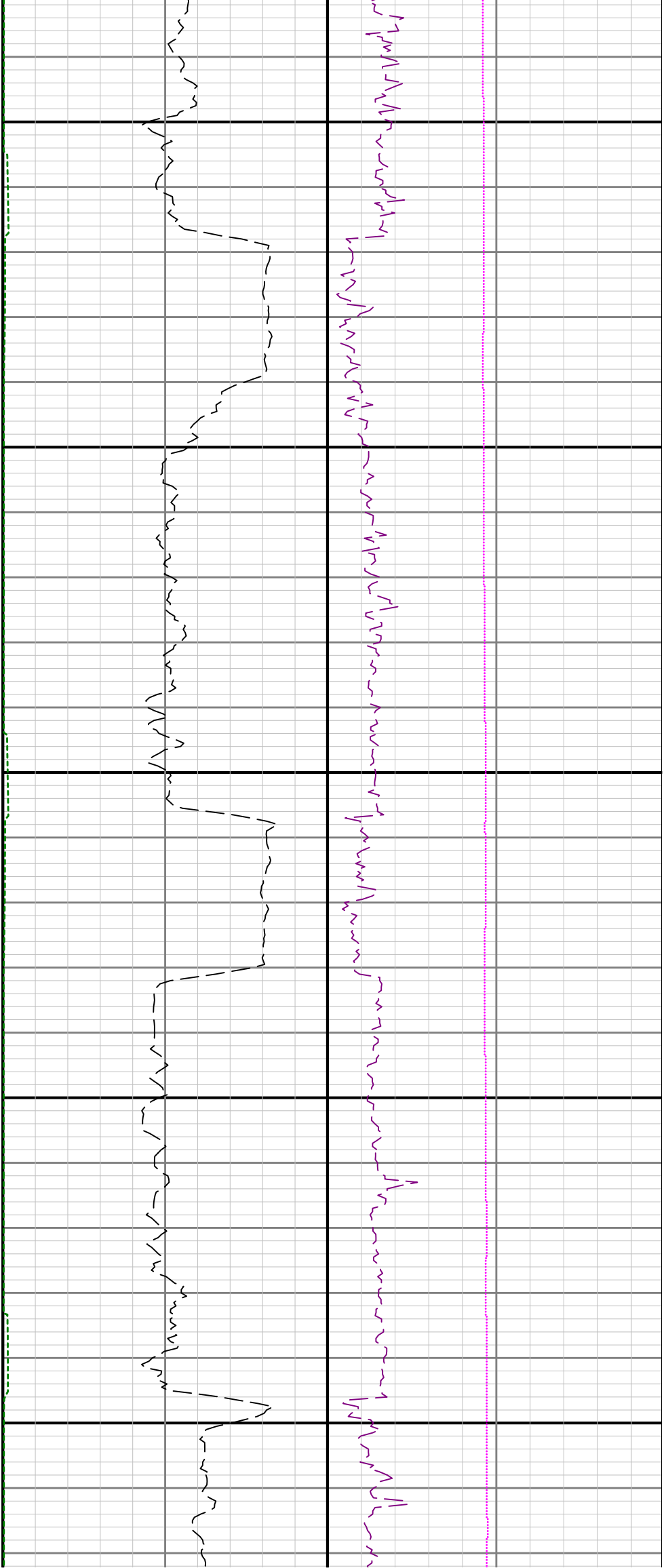

3100

3200

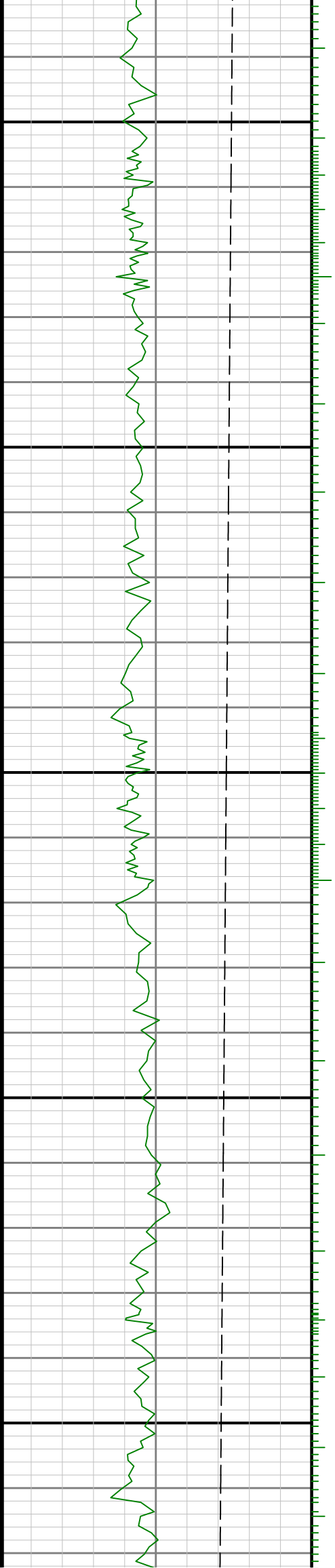



3300

3400

3500

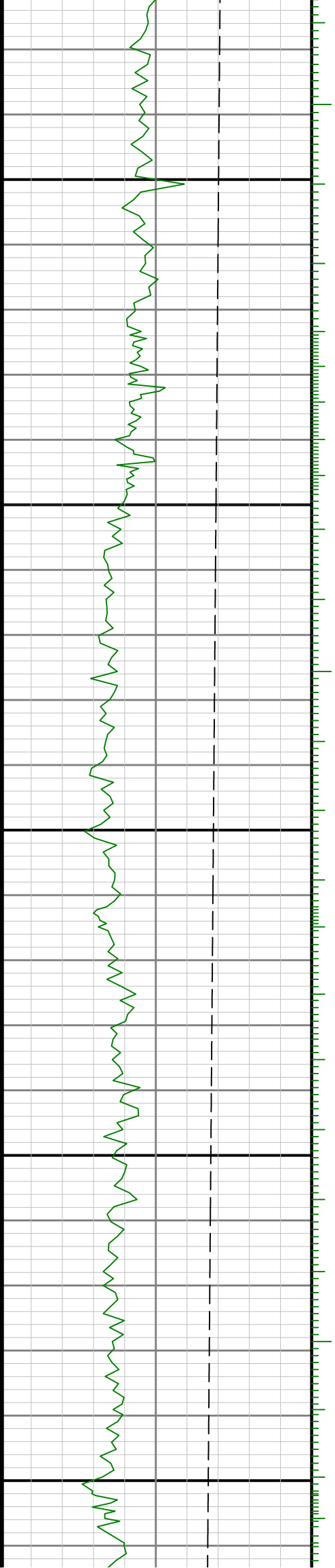



3600

3700

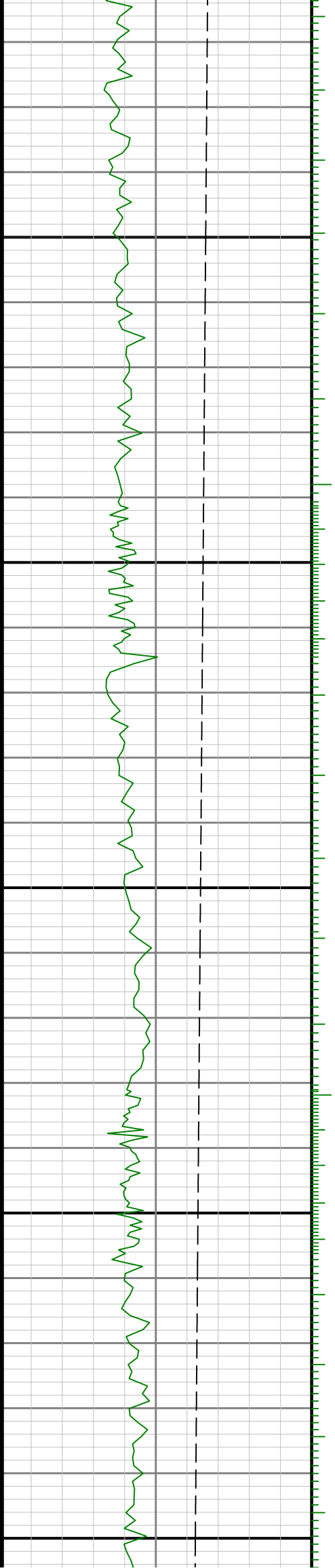

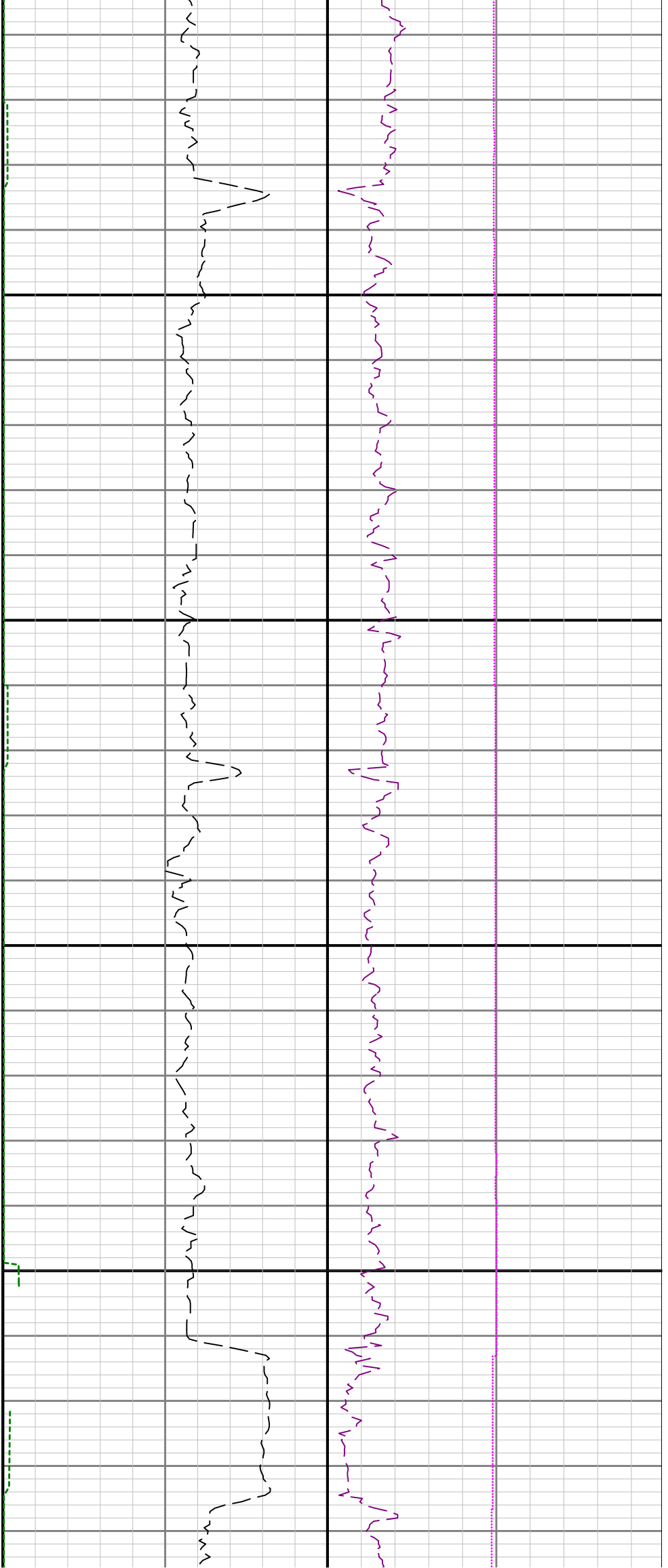

3800

3900

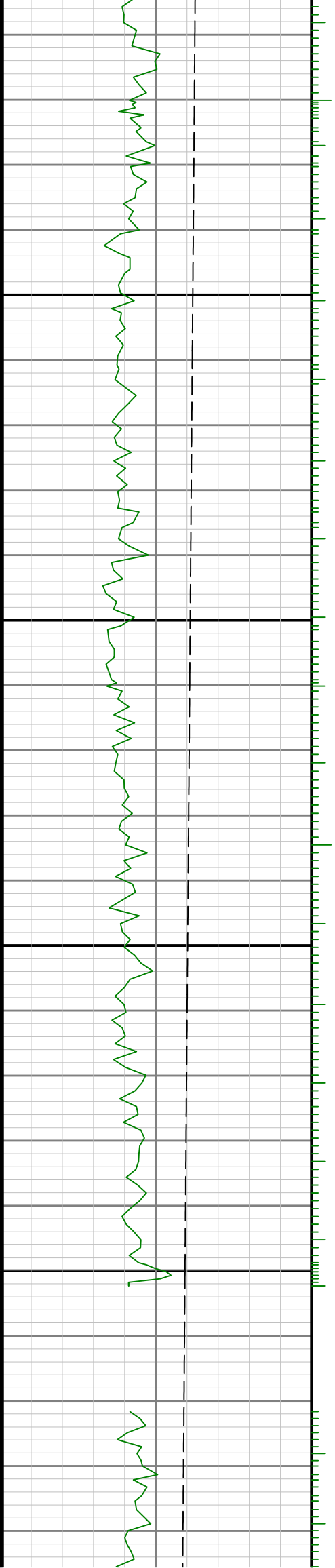

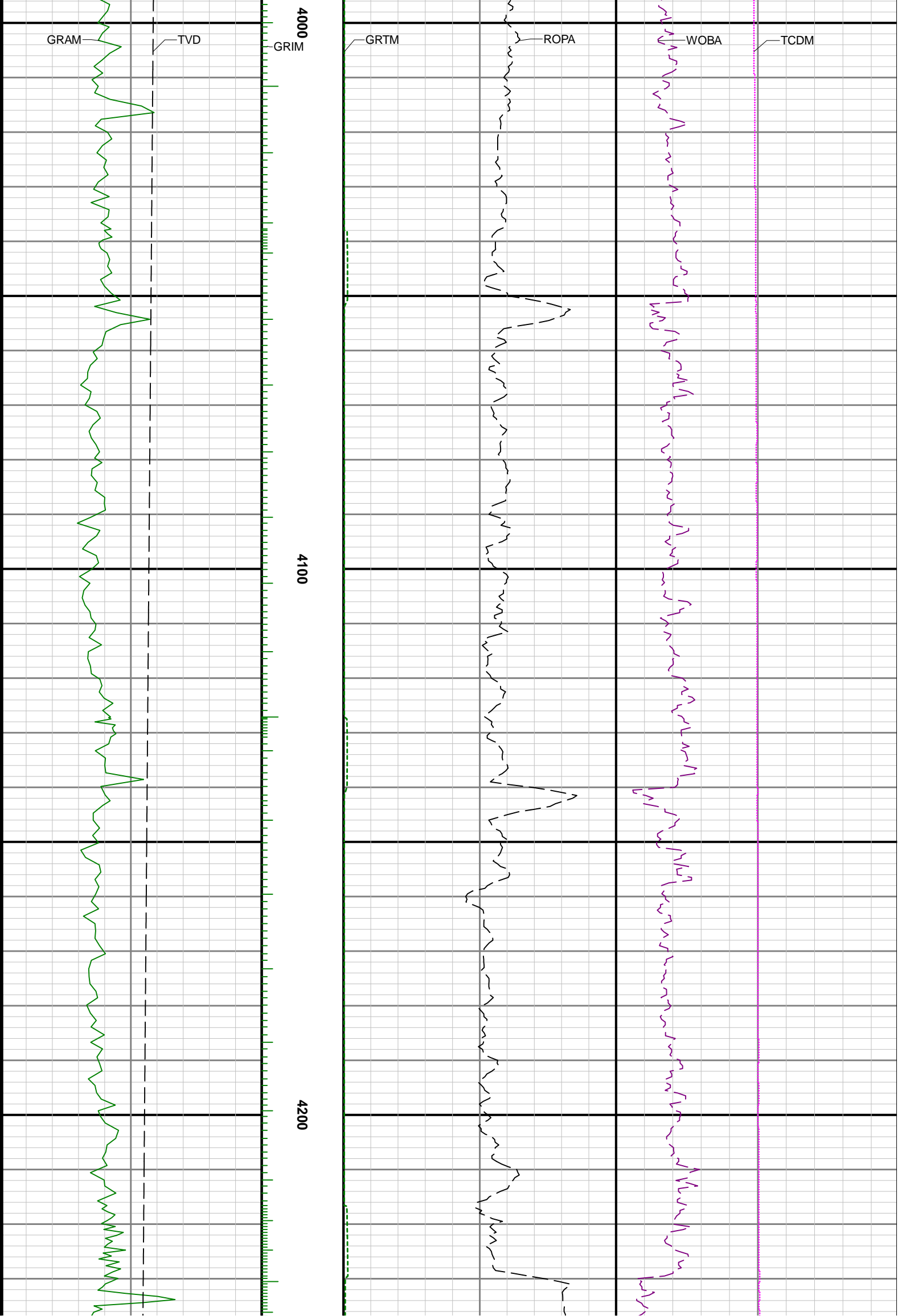

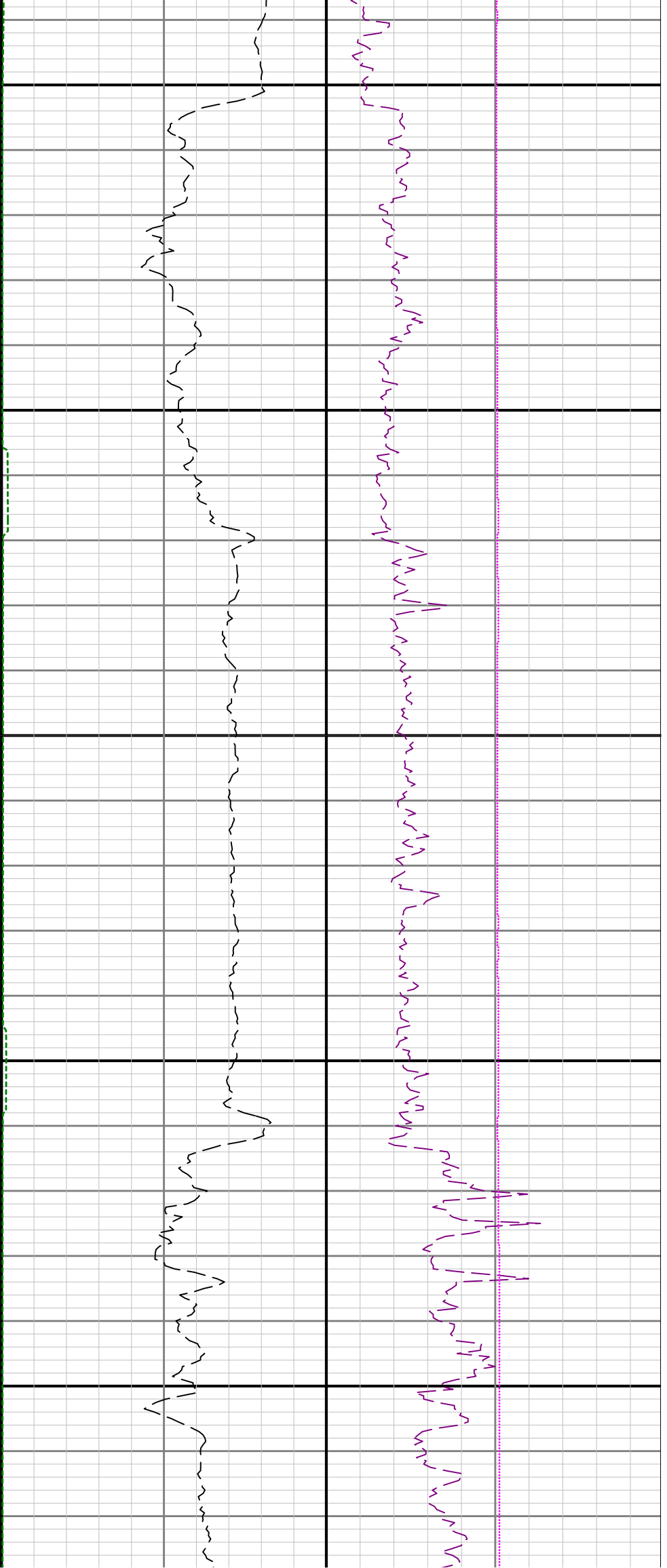

4300

4400

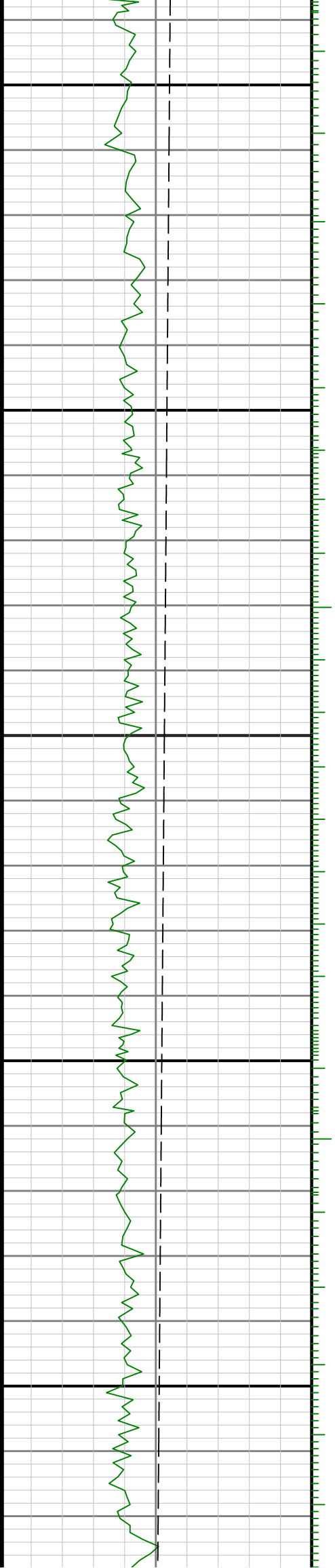

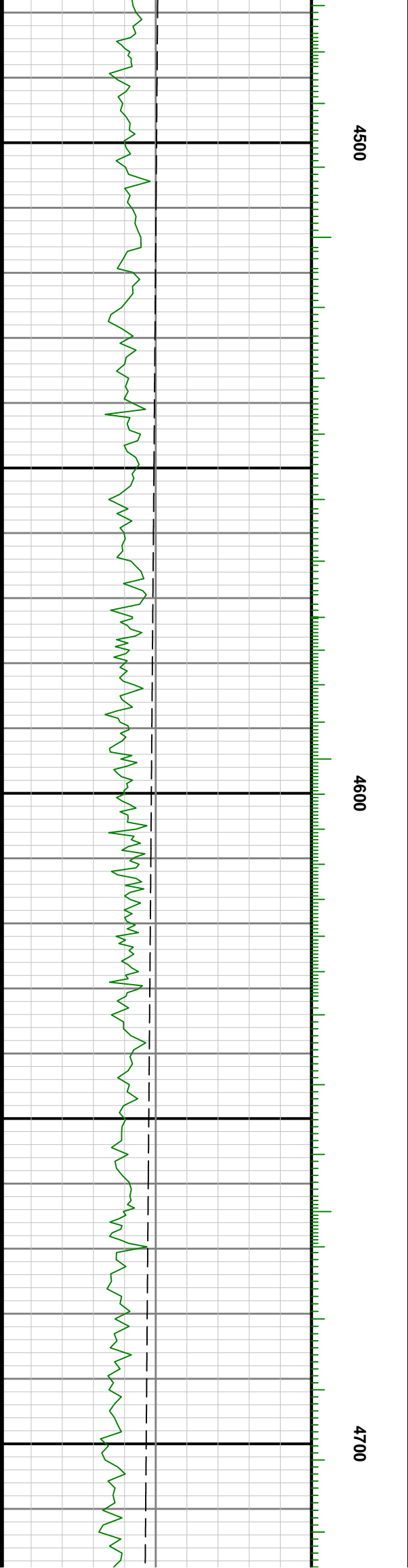
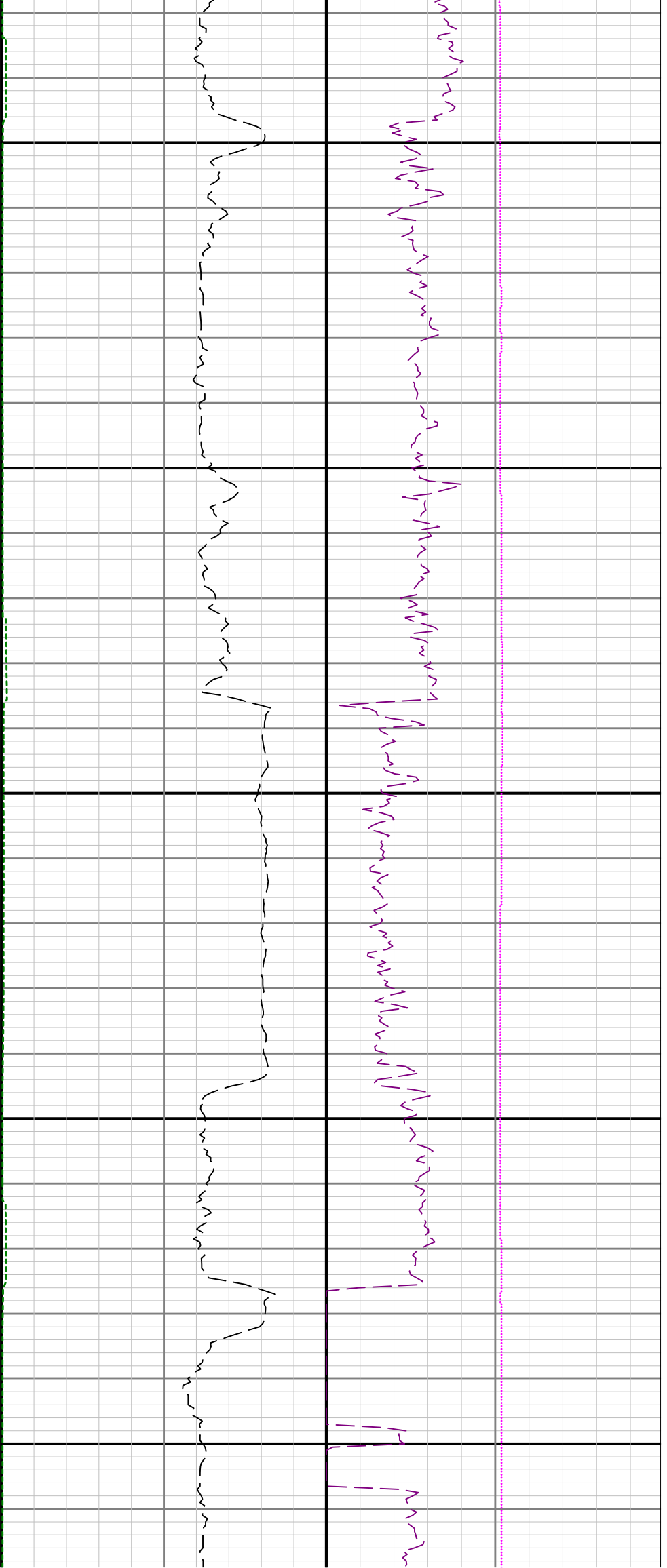

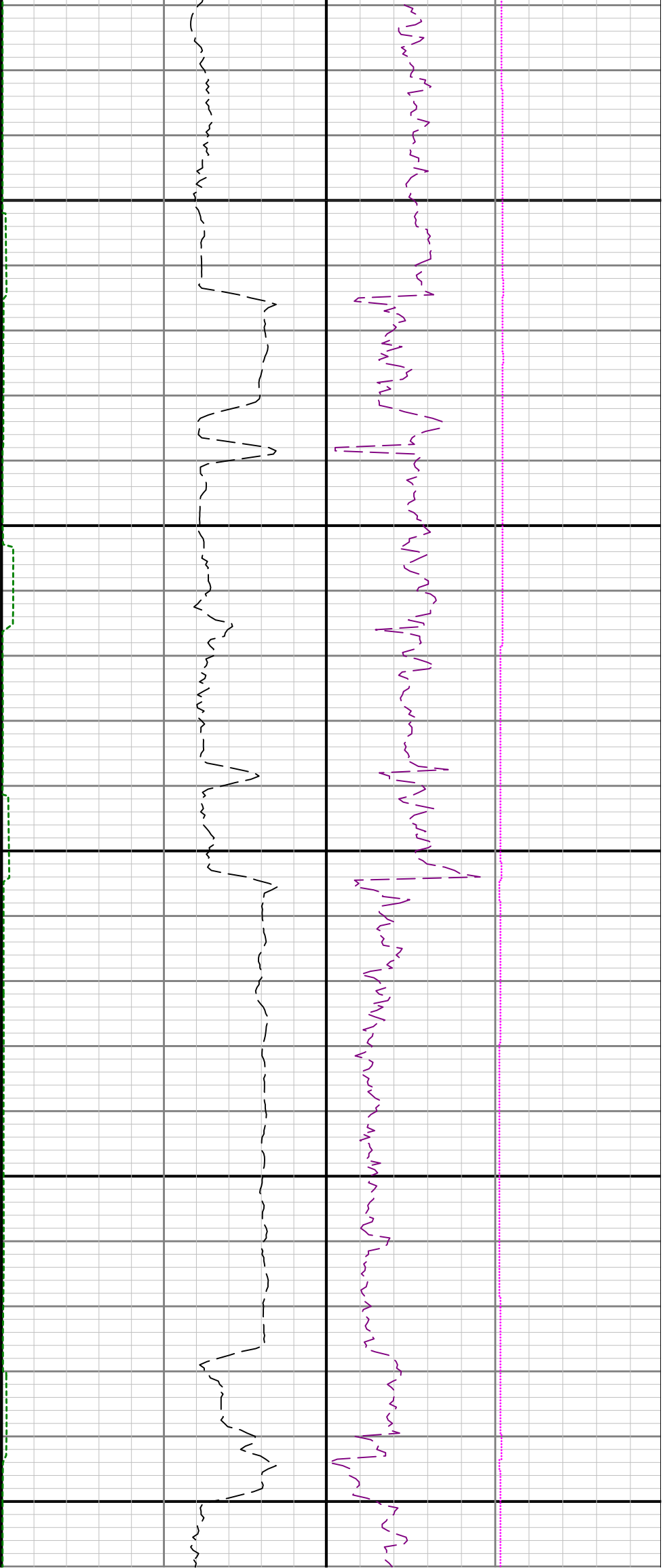

4800

4900

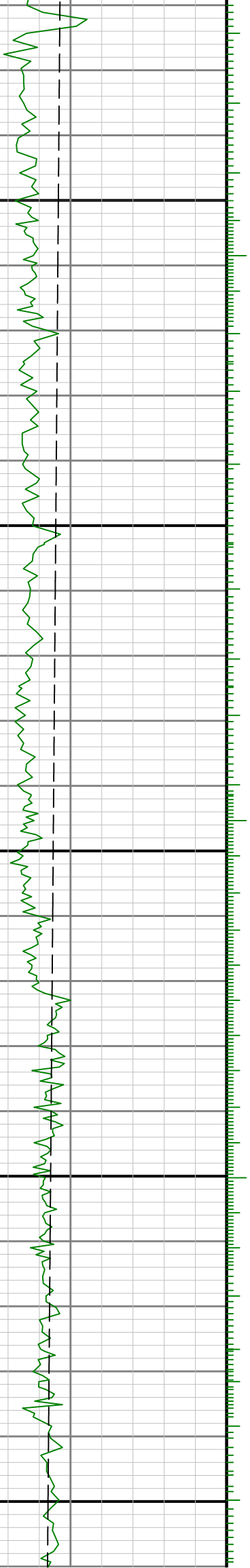



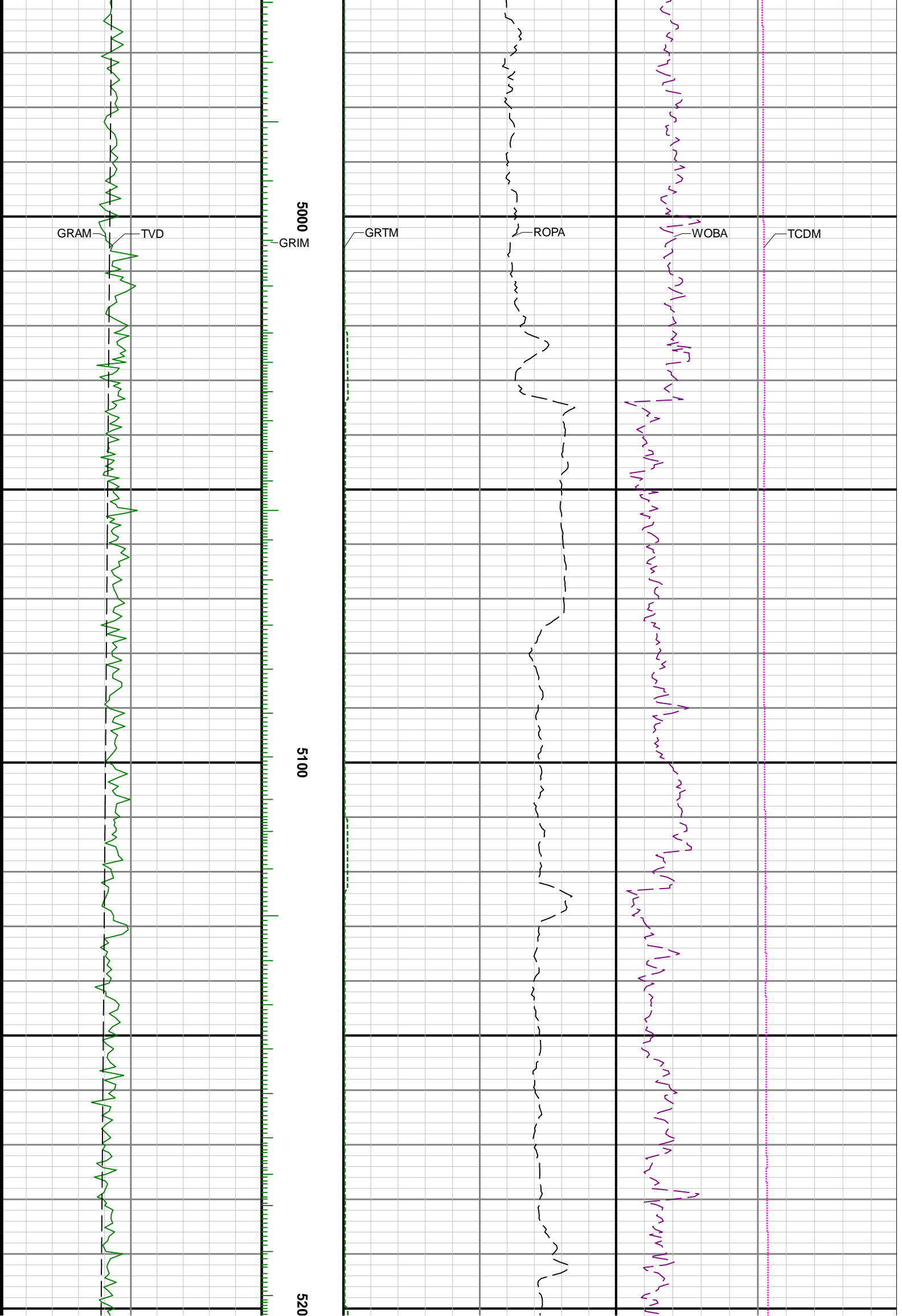

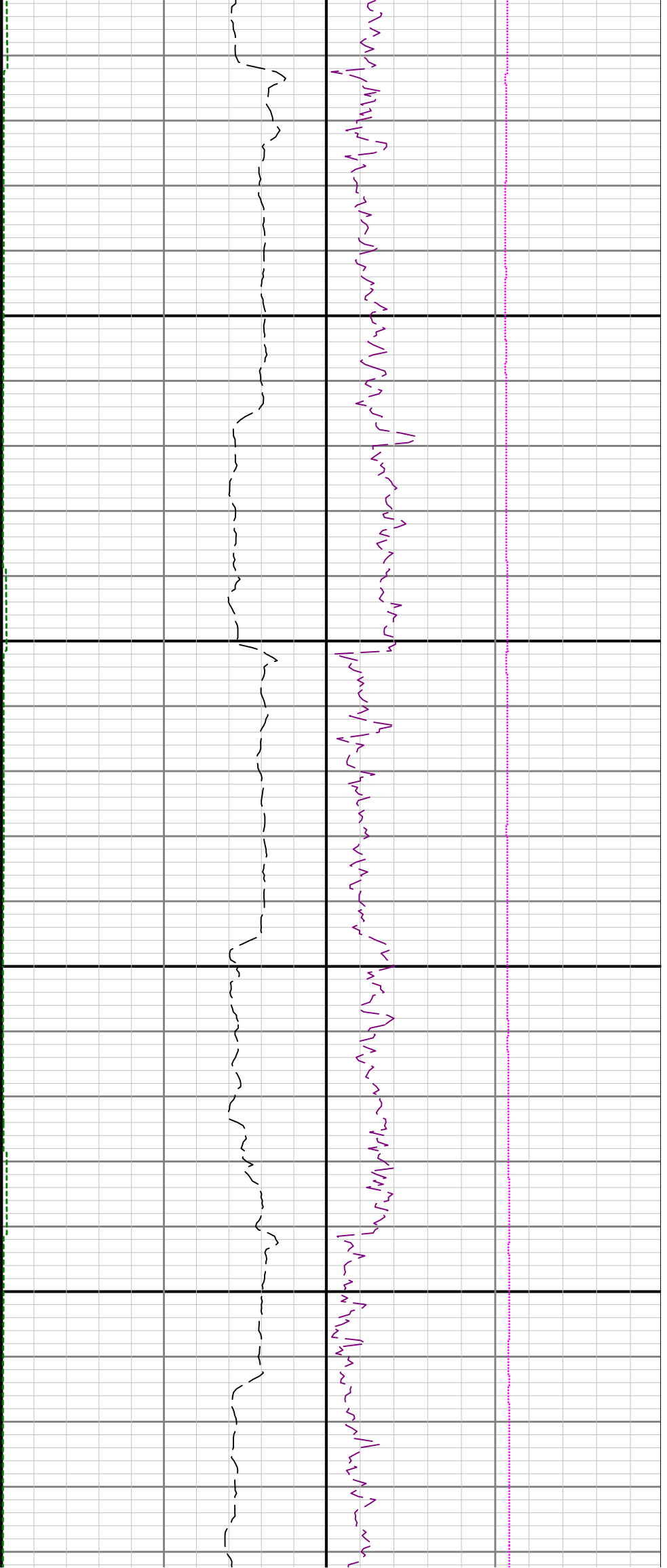

5300

5400

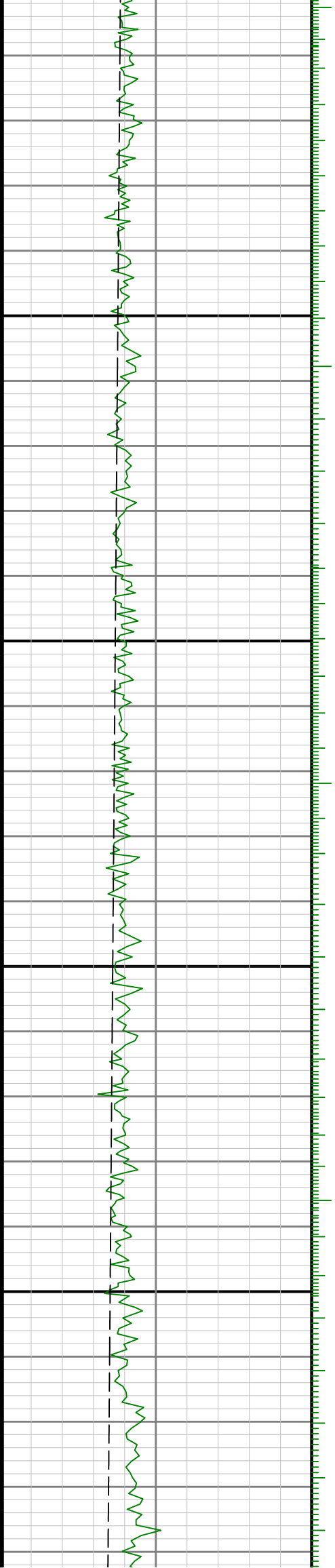

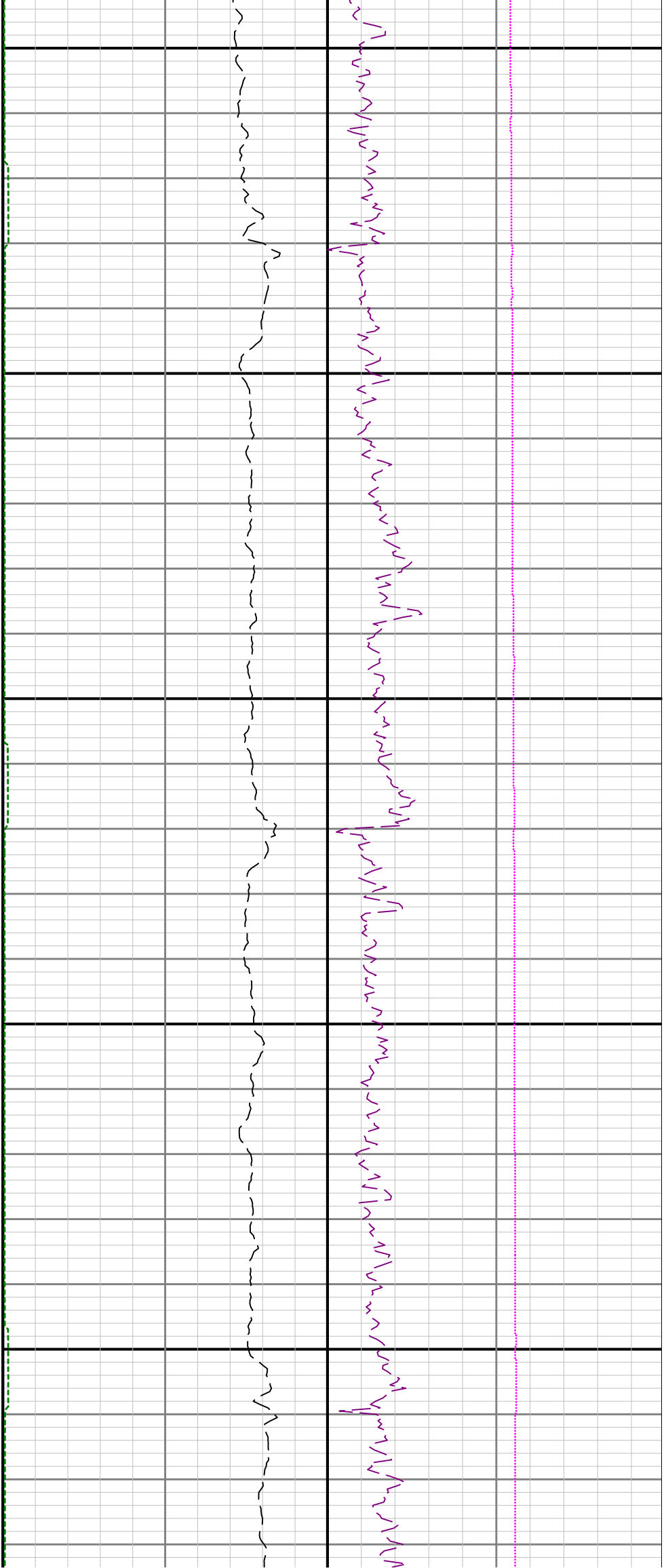

5500

5600

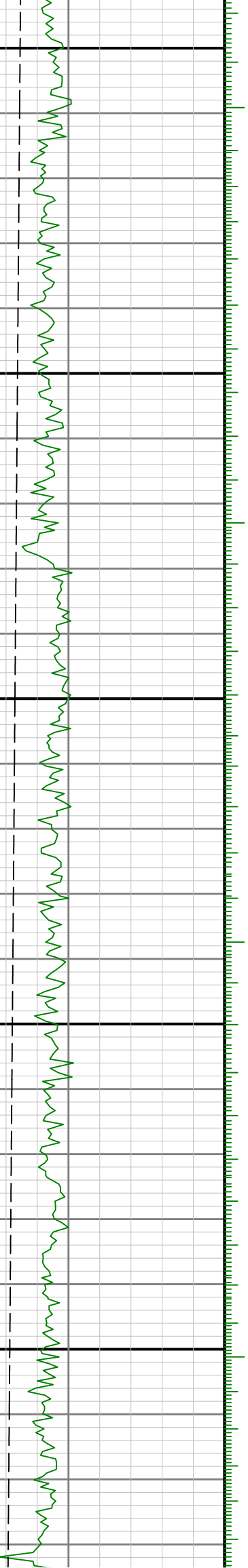

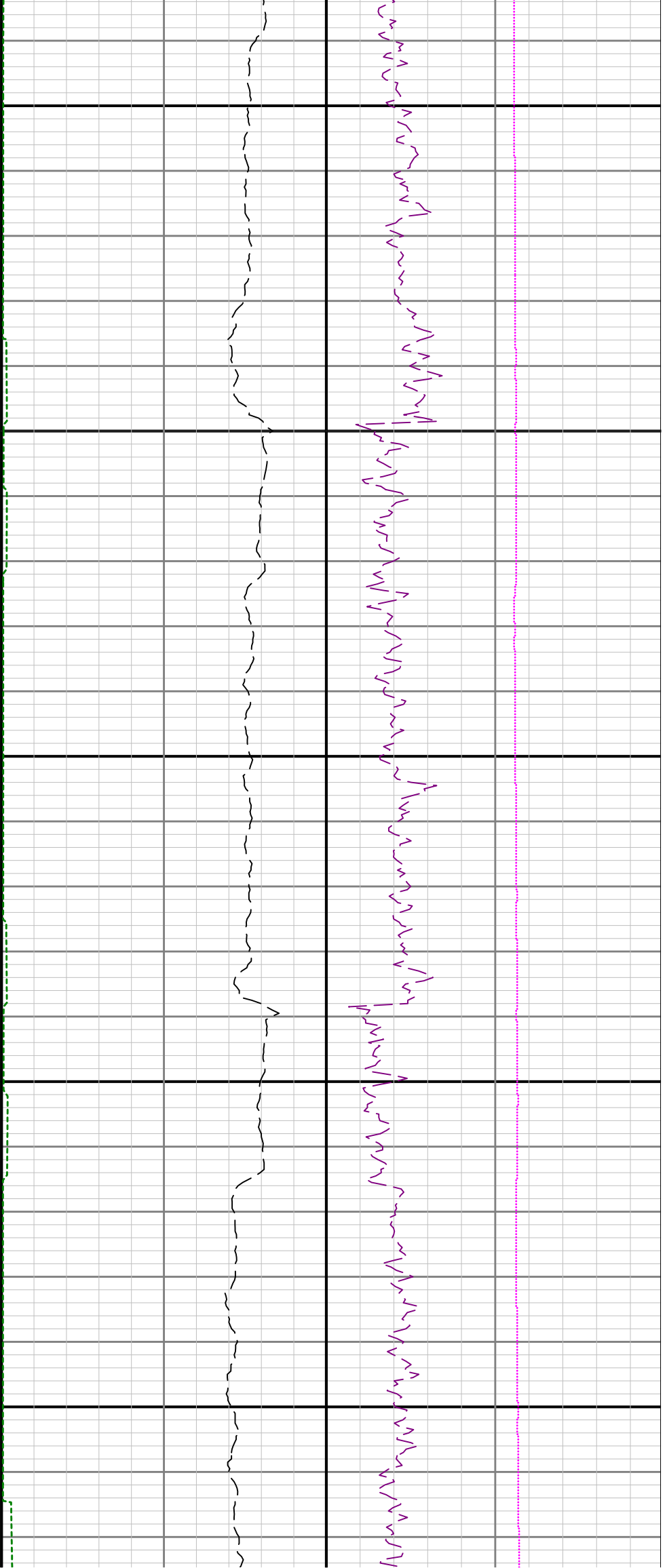

5700

5800

5900

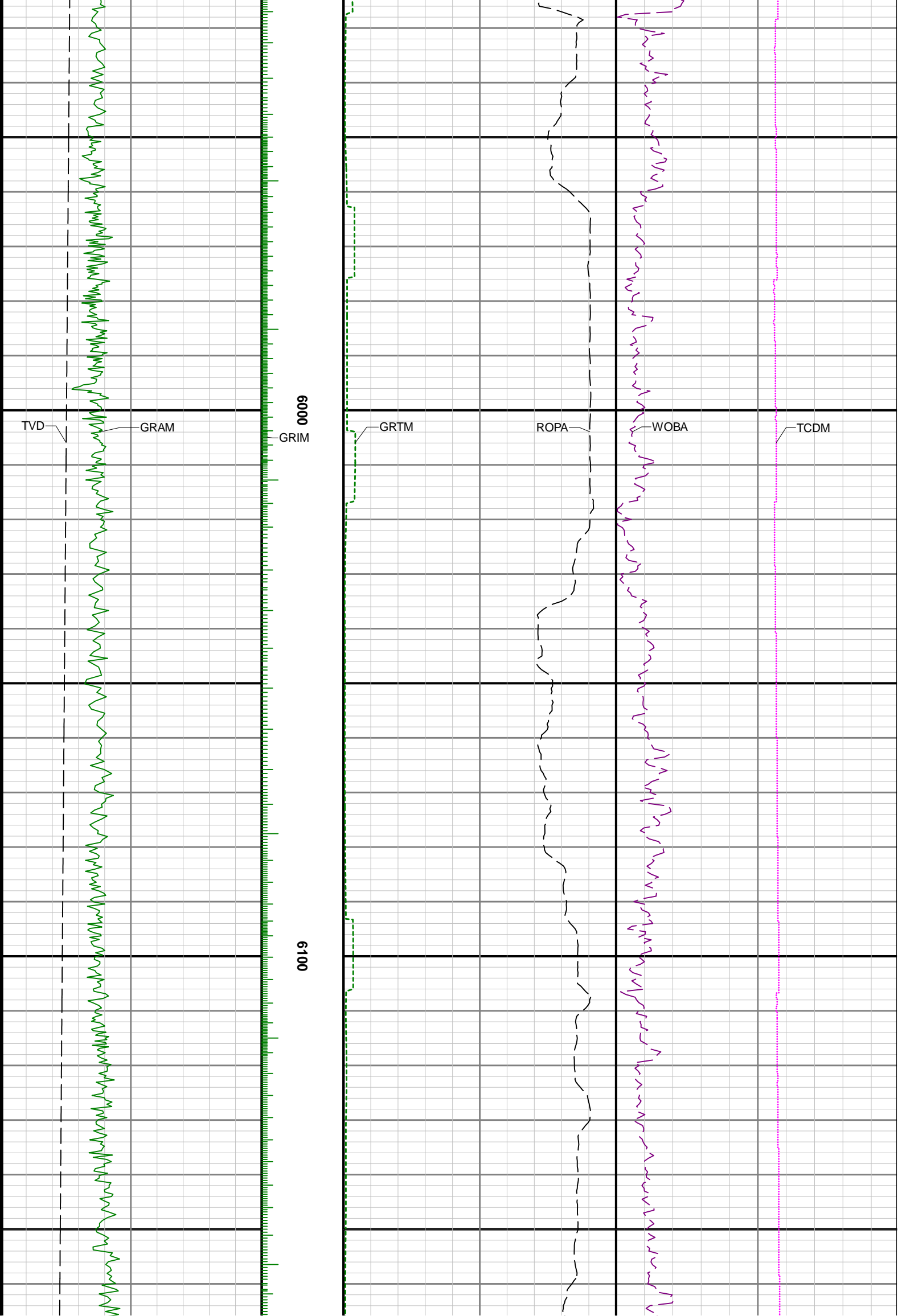



6200

6300

6400

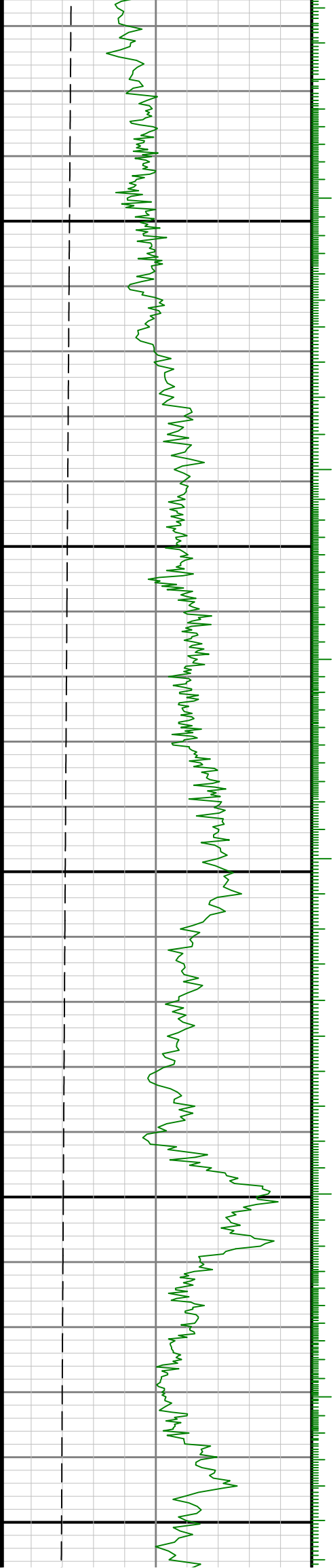

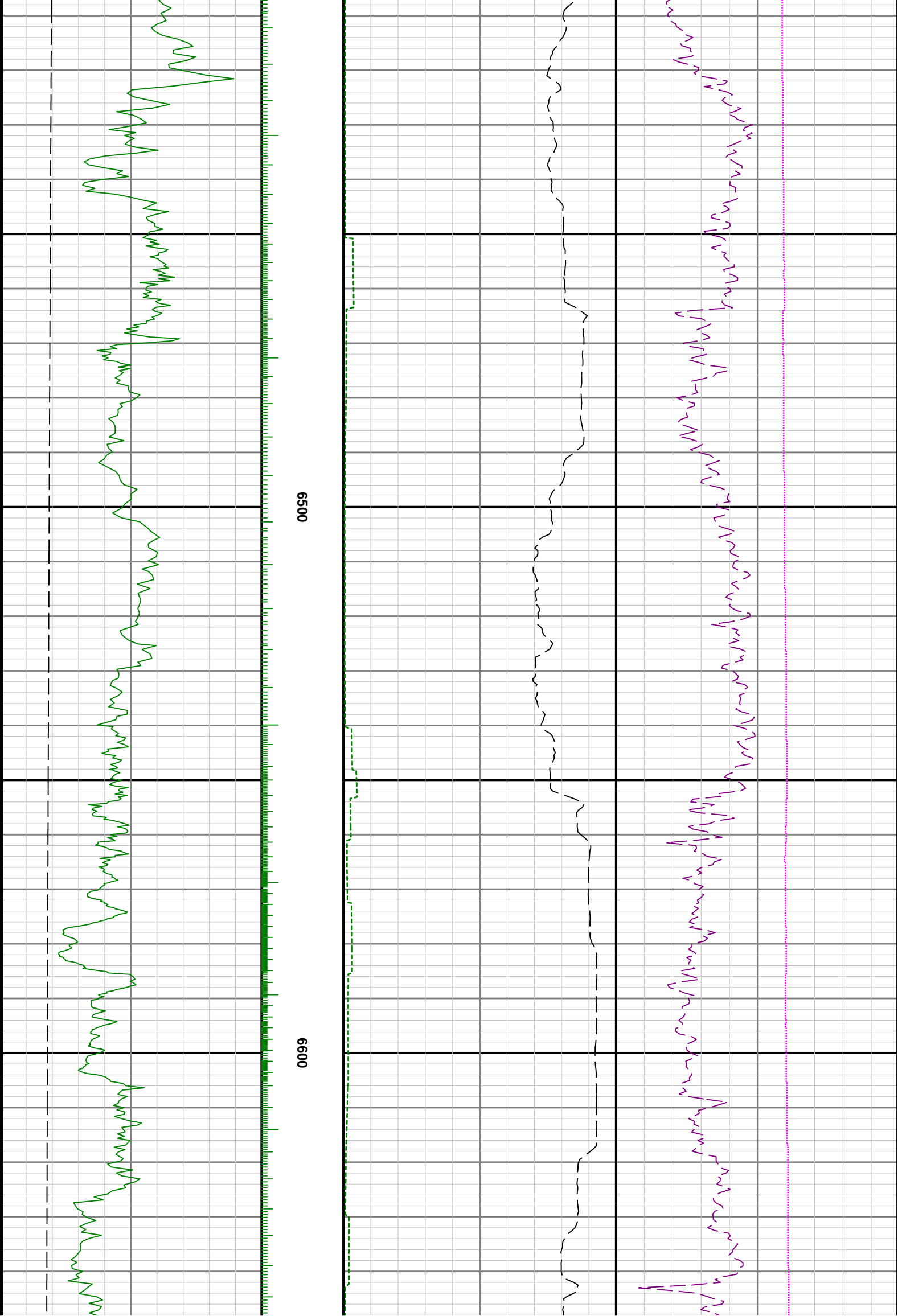

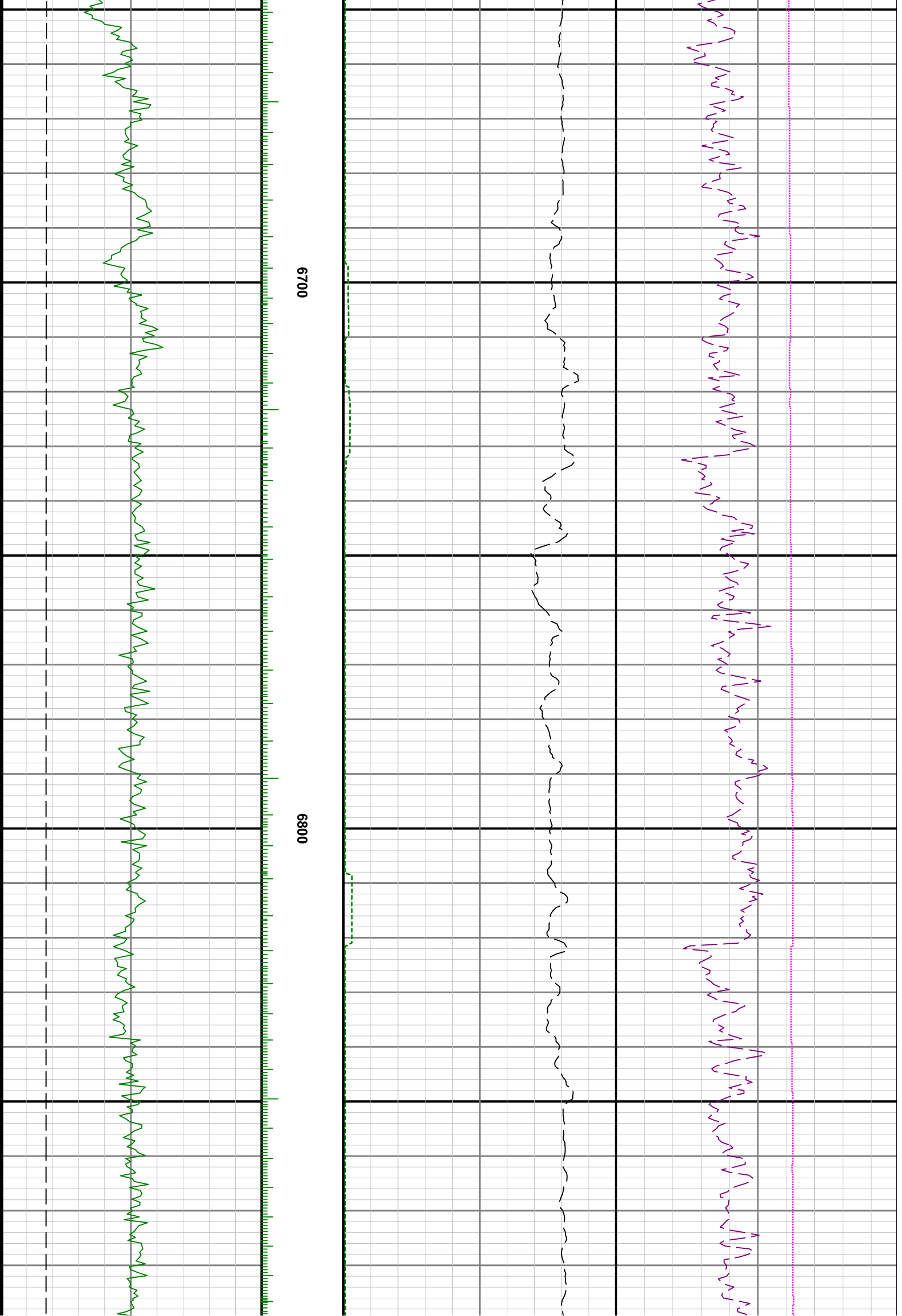



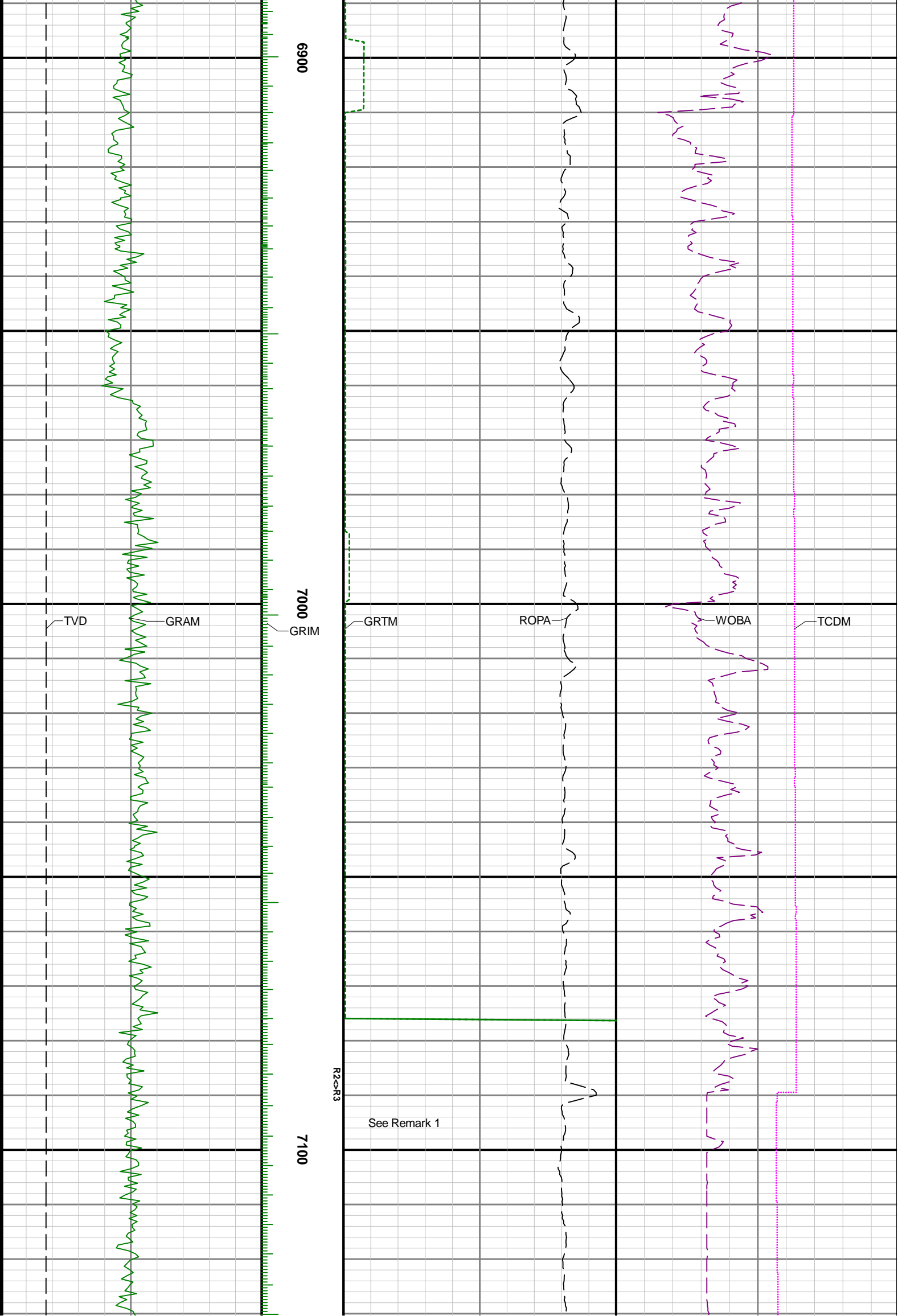

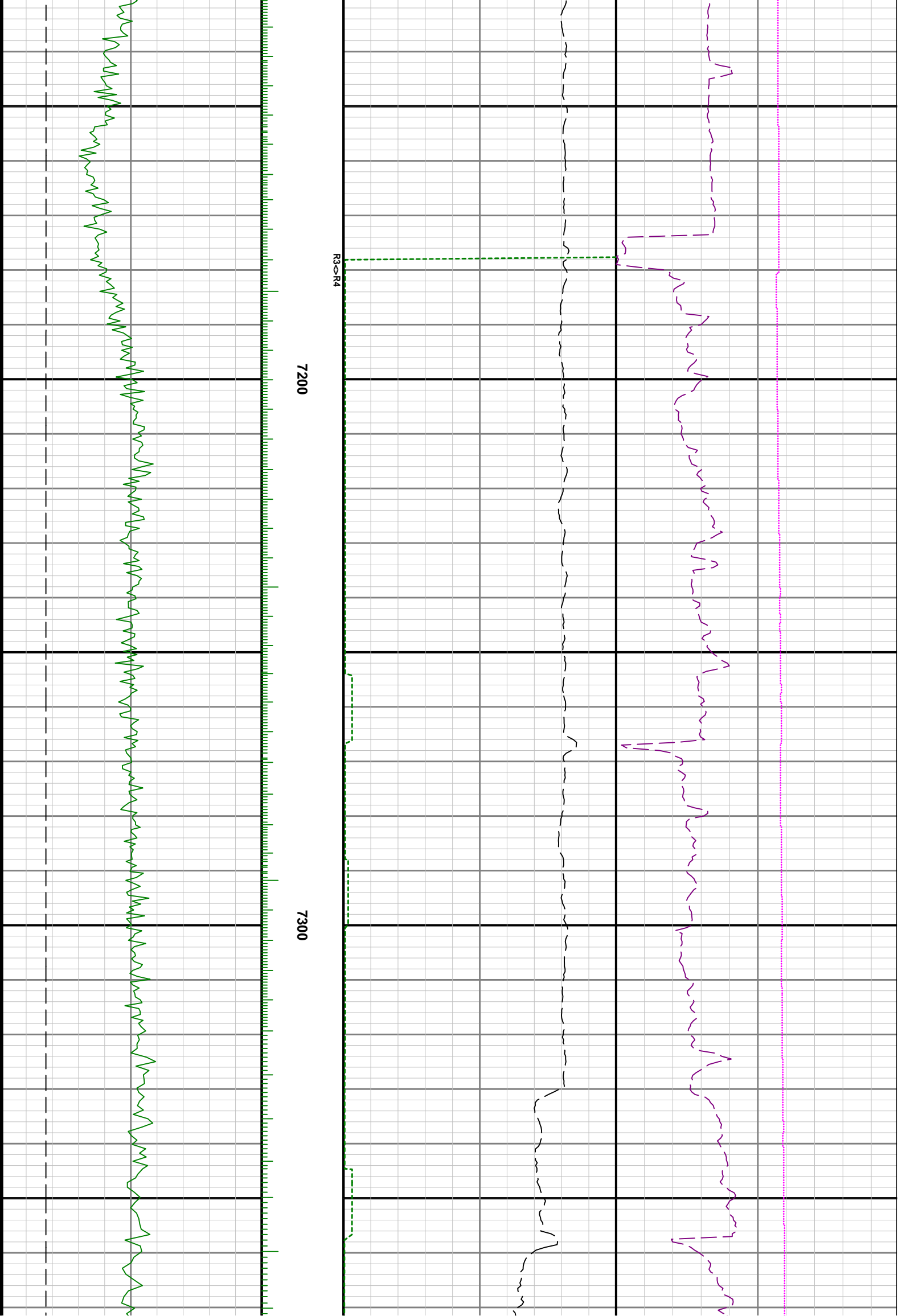

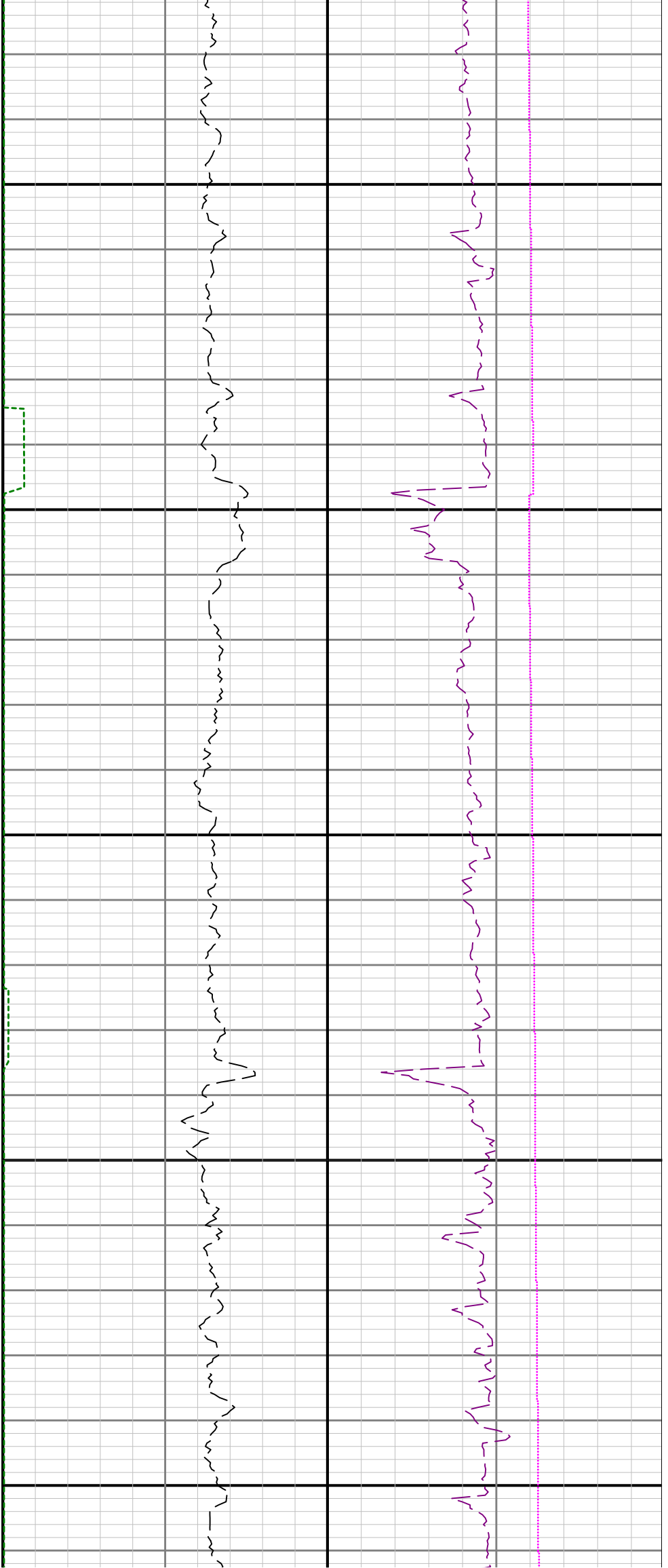

7400

7500

7600

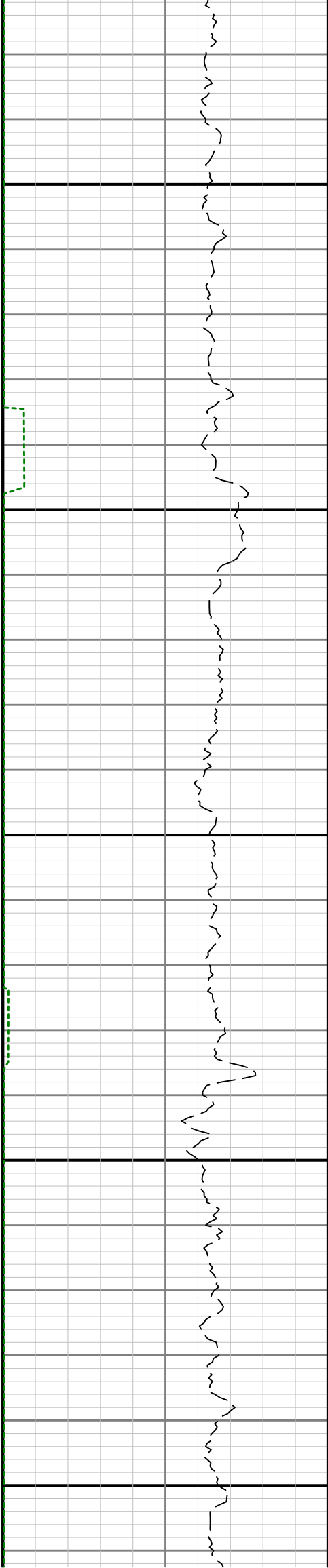

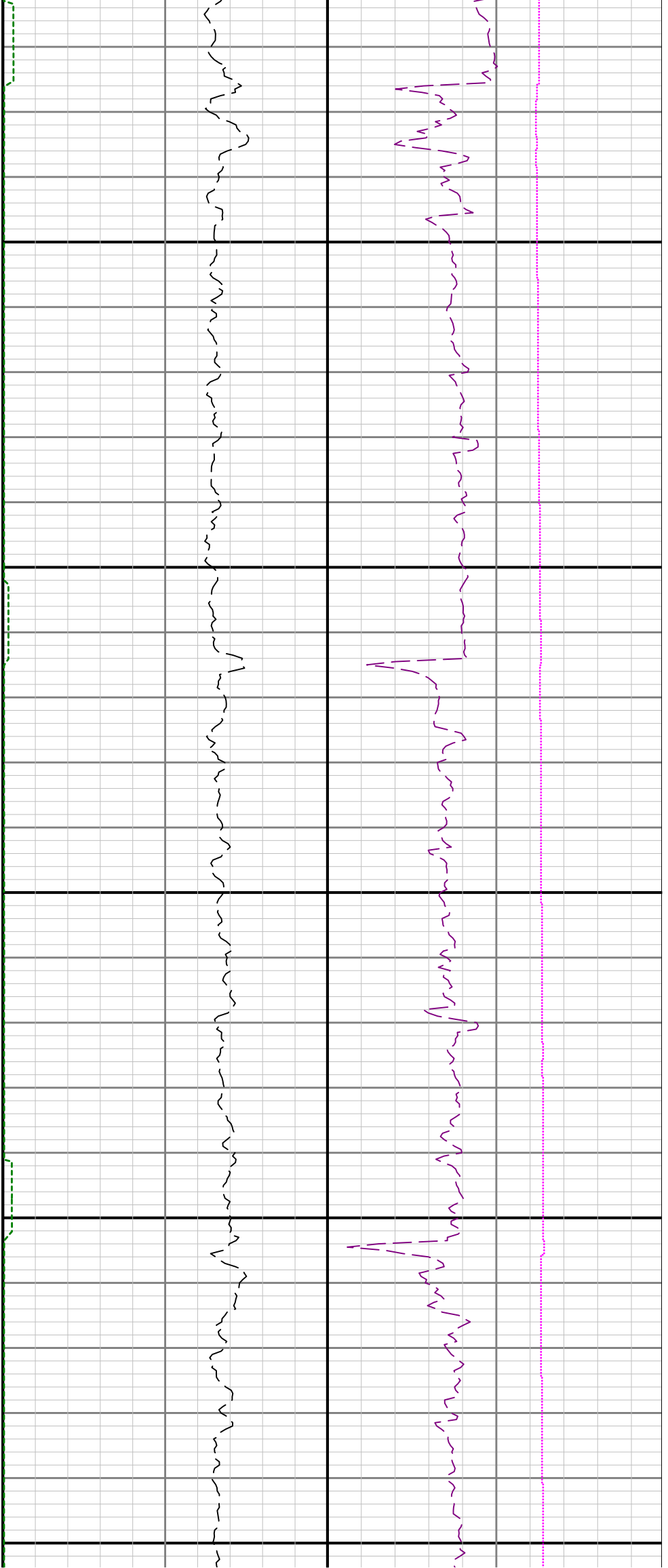

7700

7800

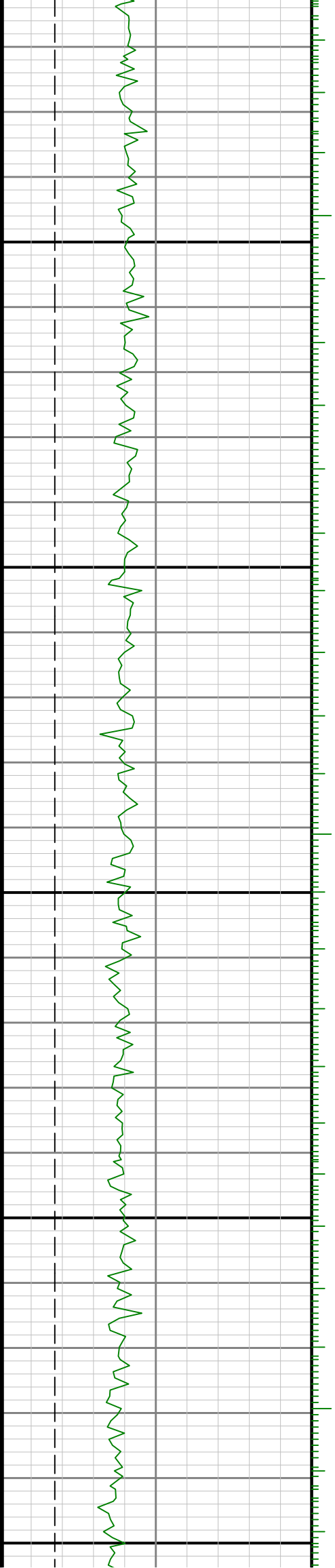

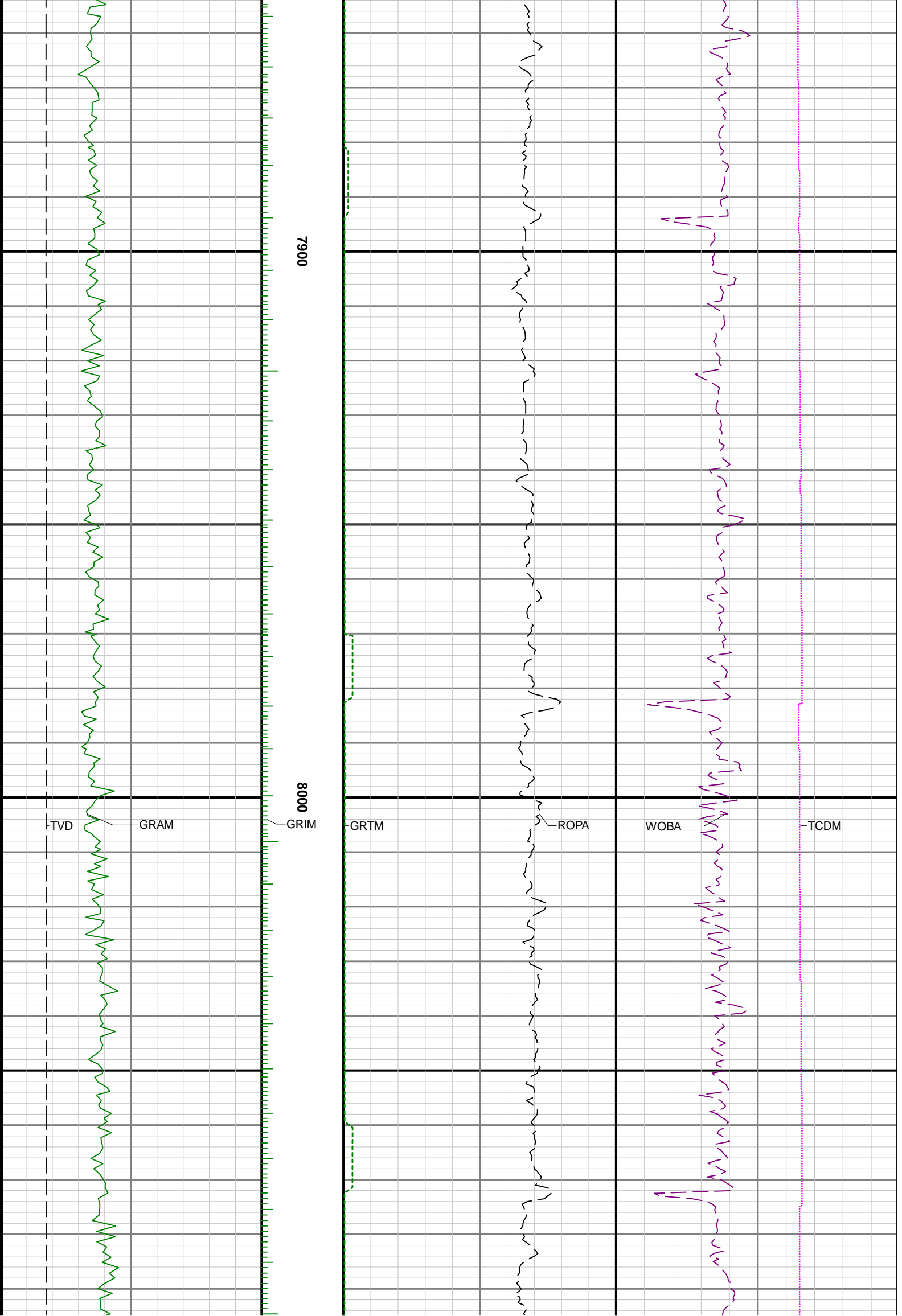

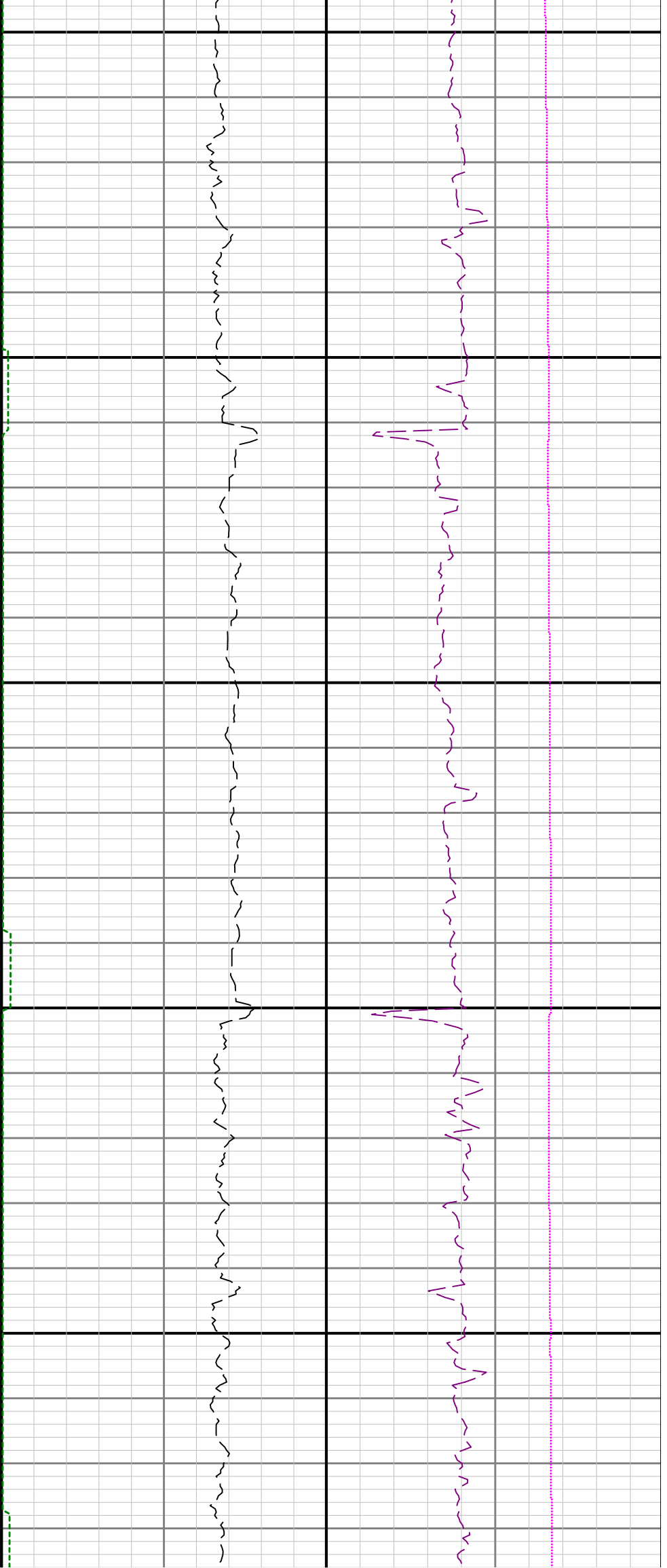

8100

8200

8300

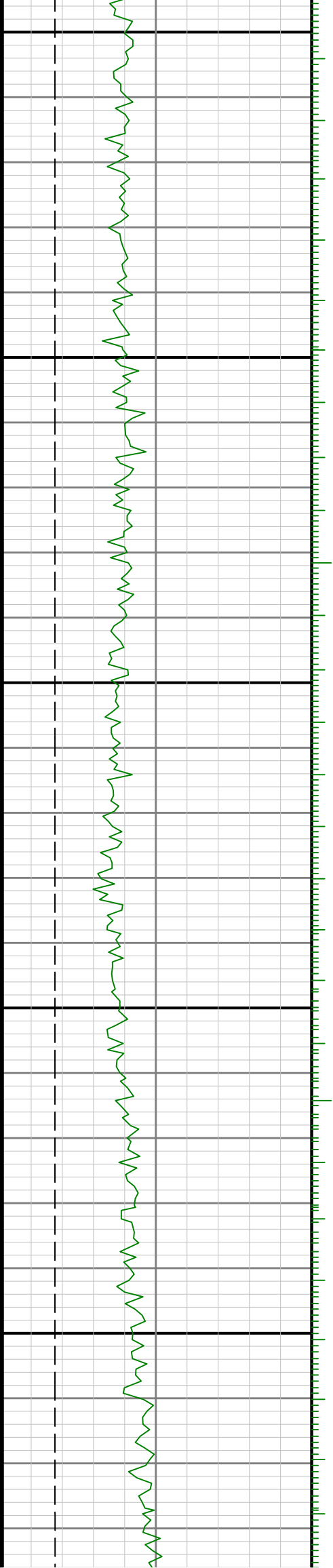

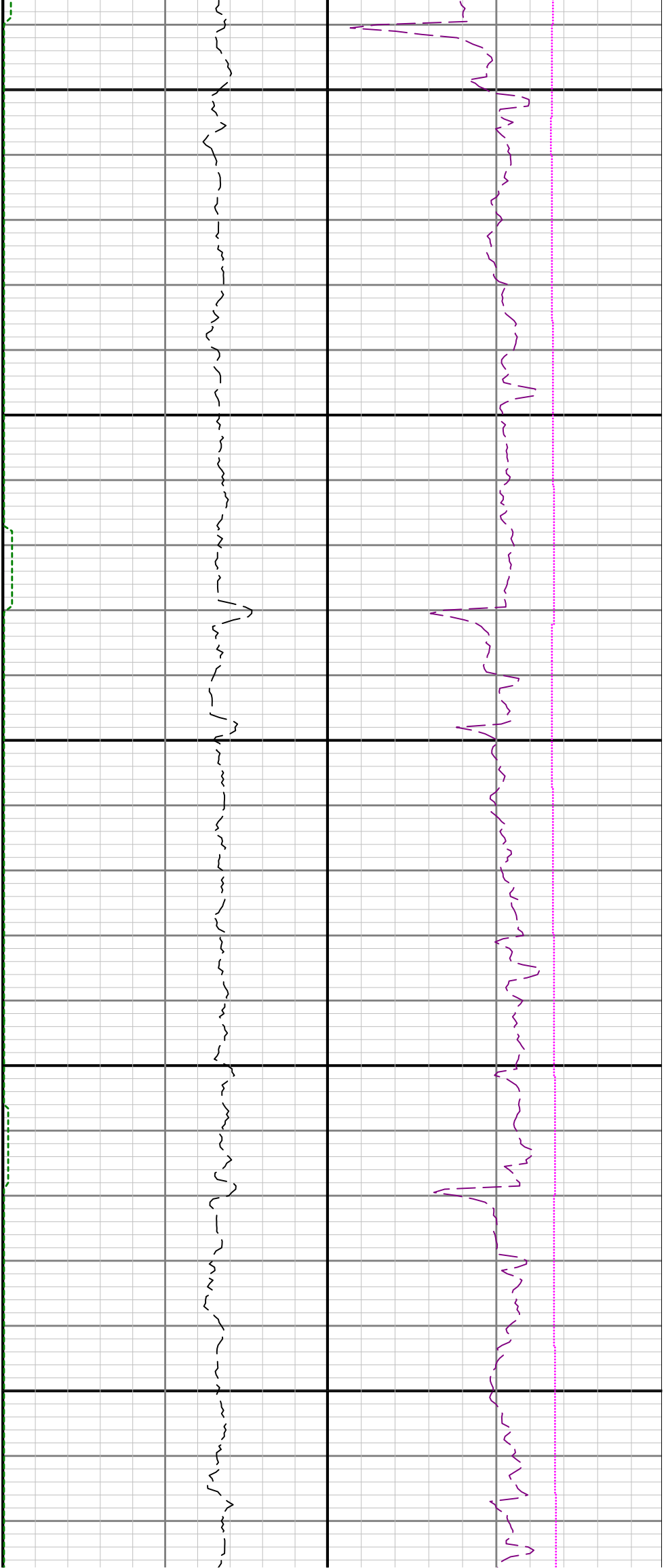

8400

8500

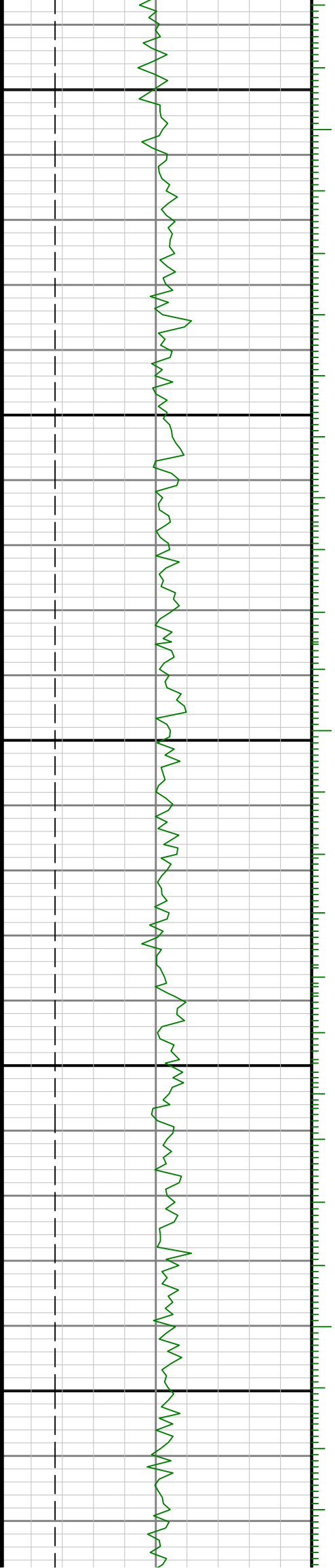

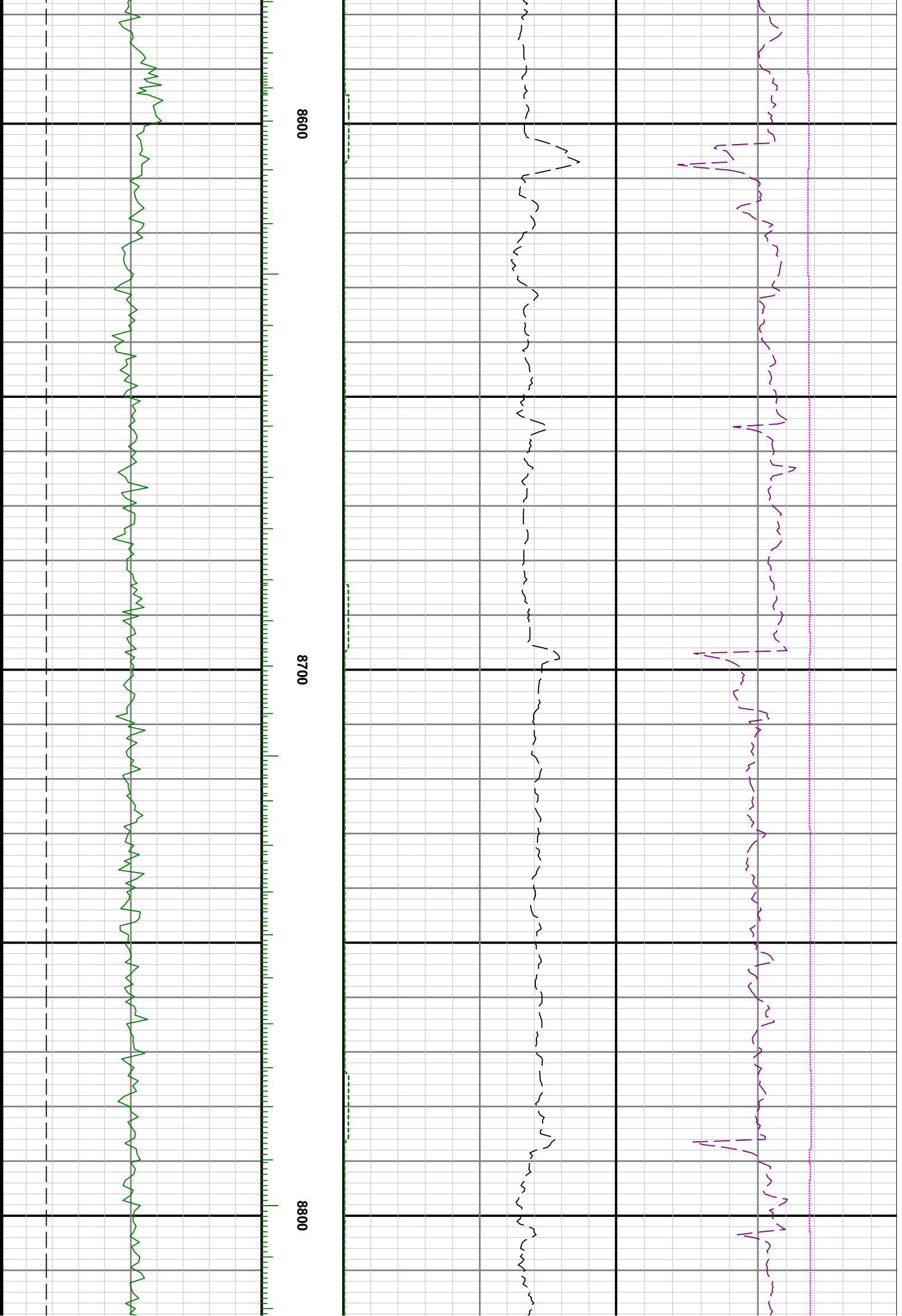



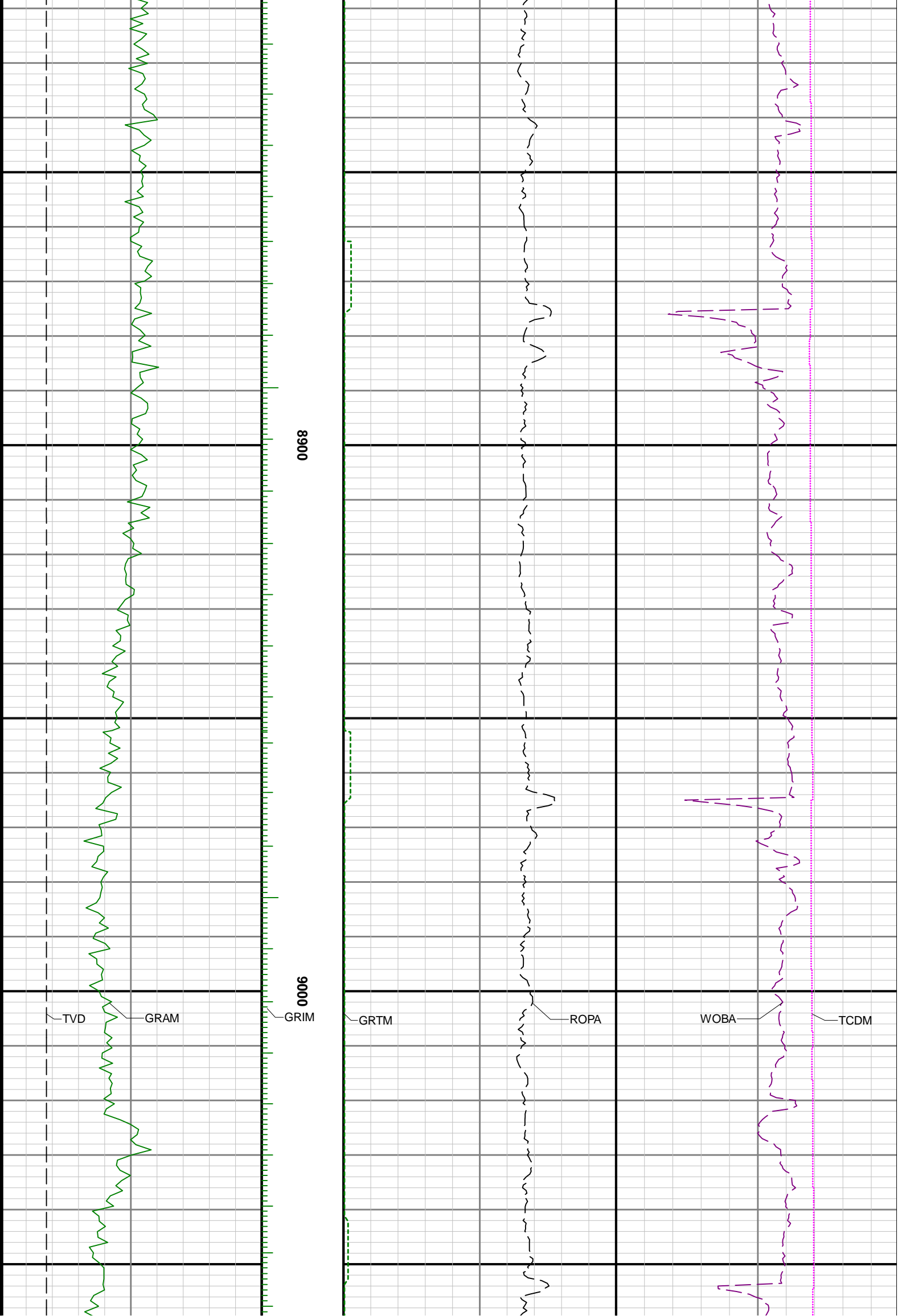

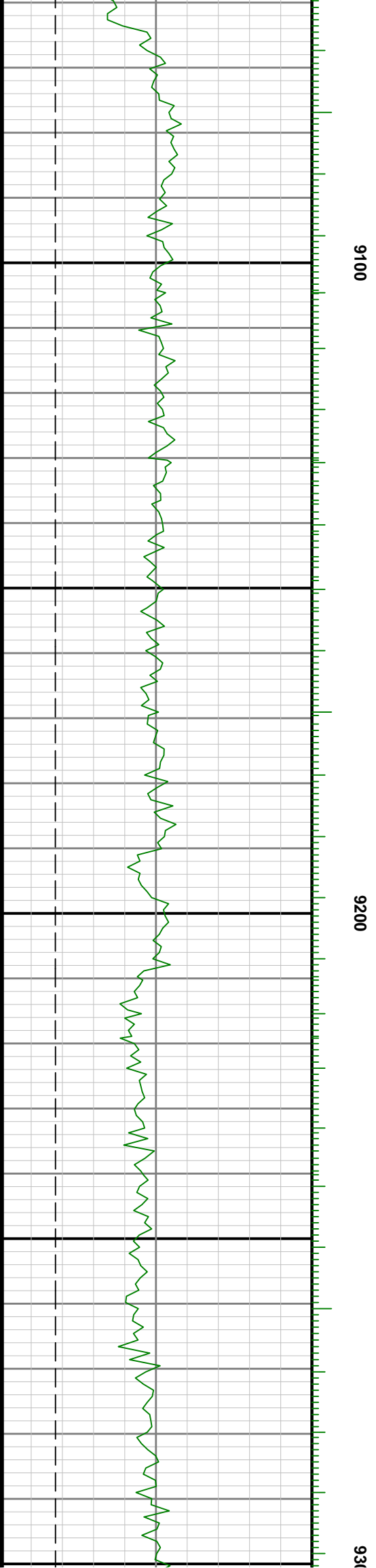
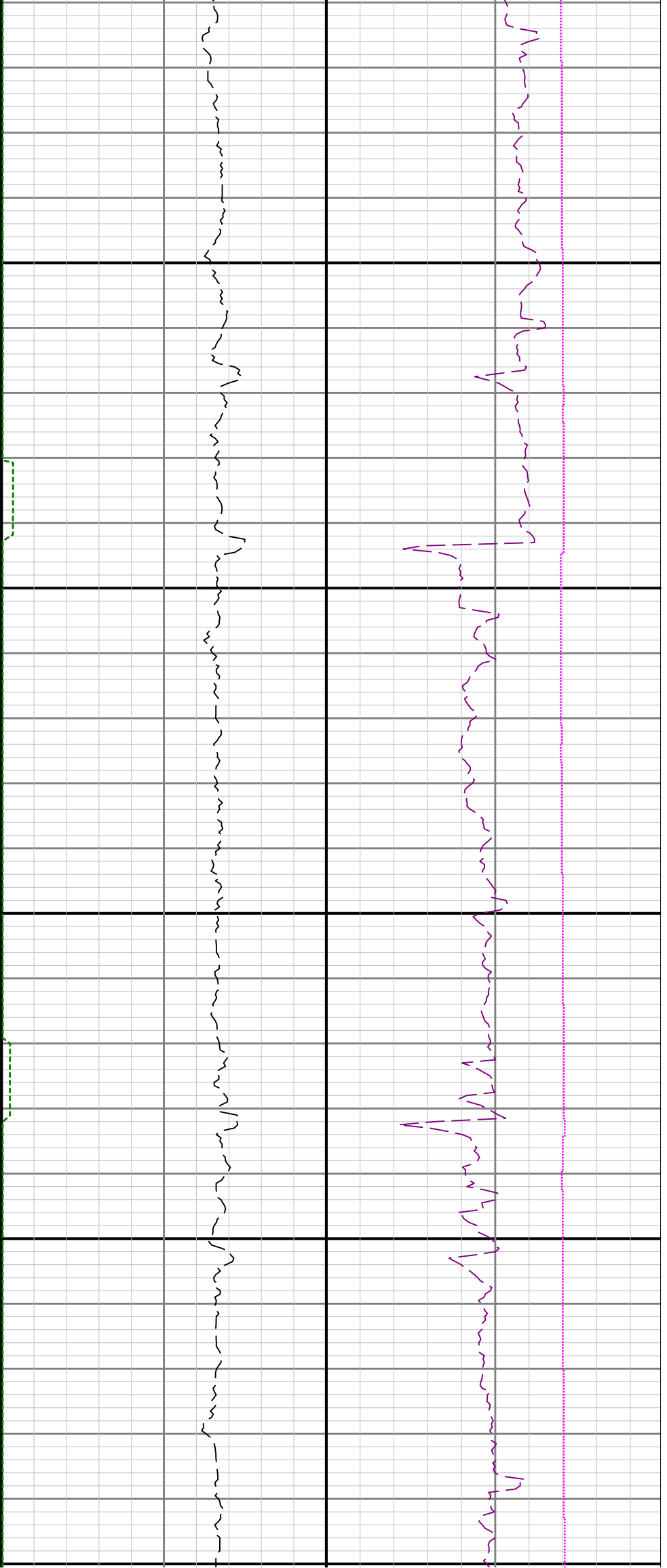

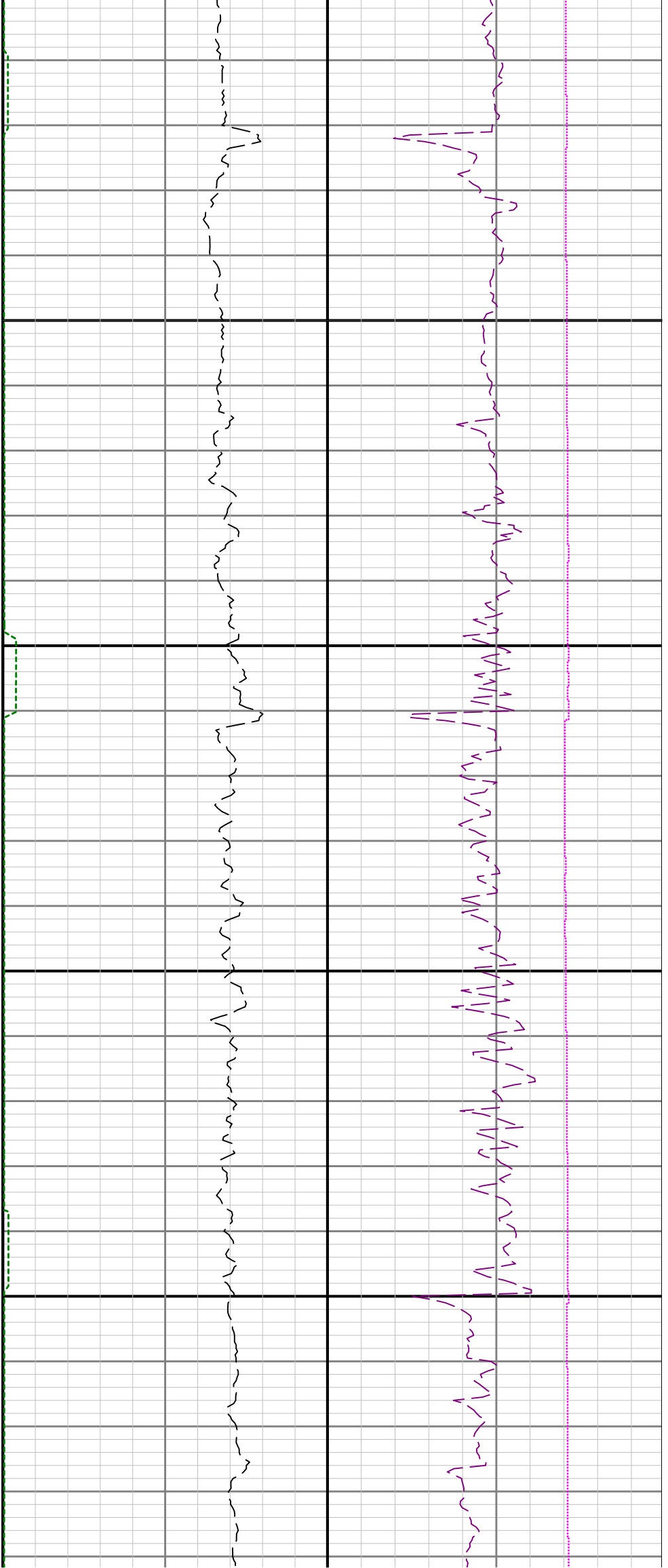

90

9400

9500

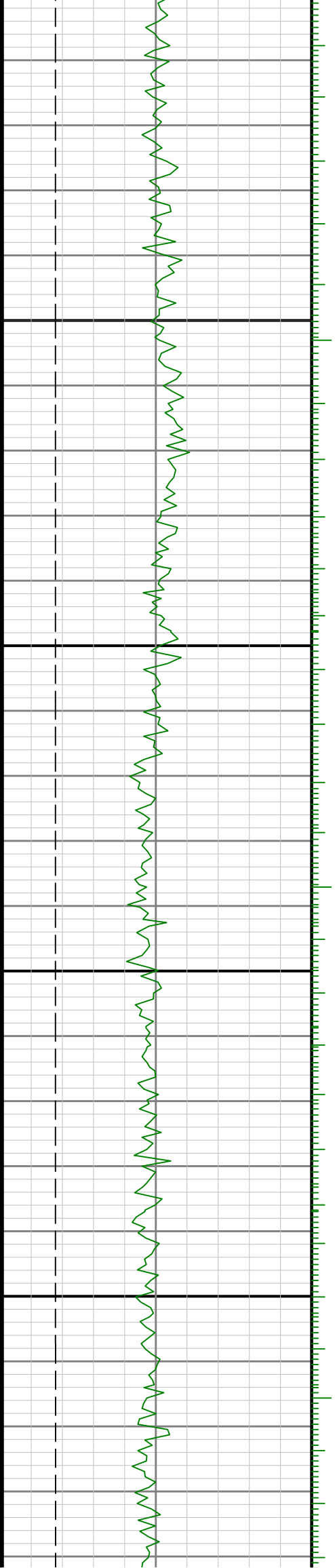

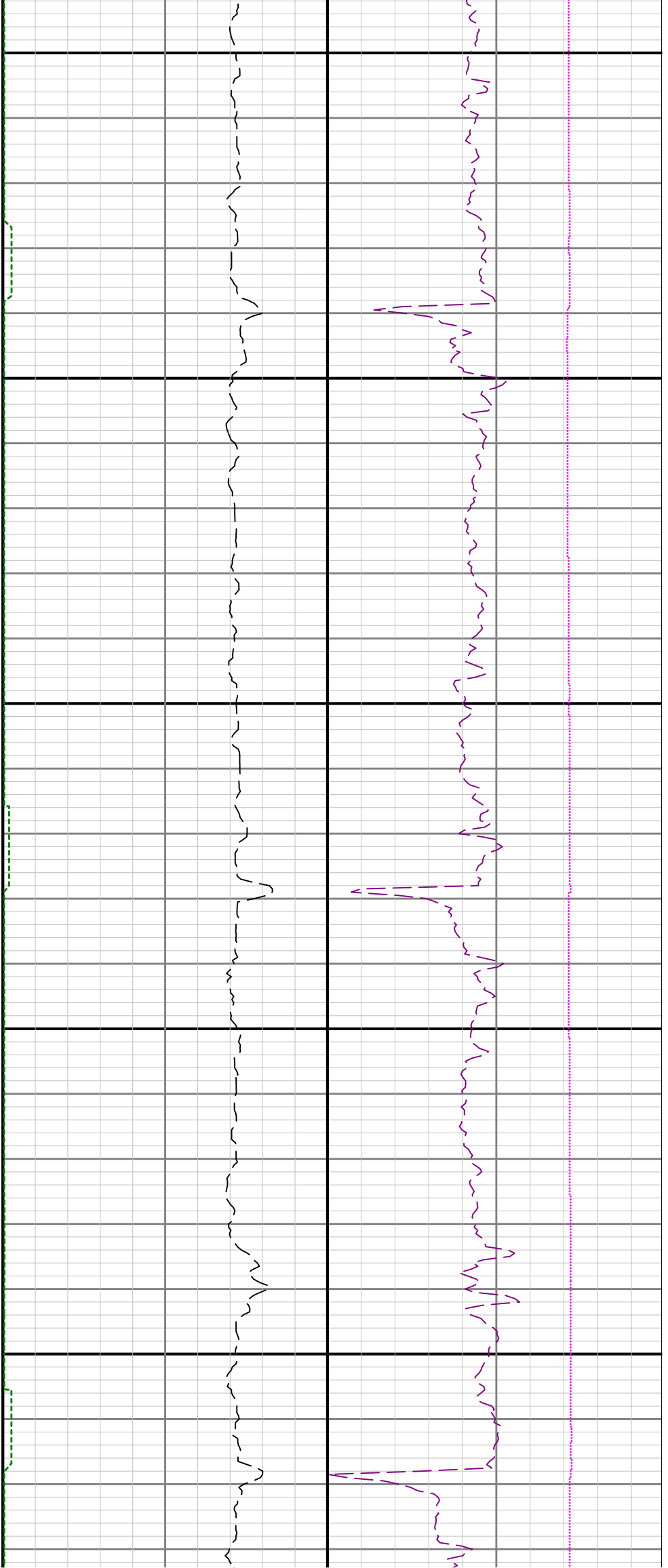

9600

9700

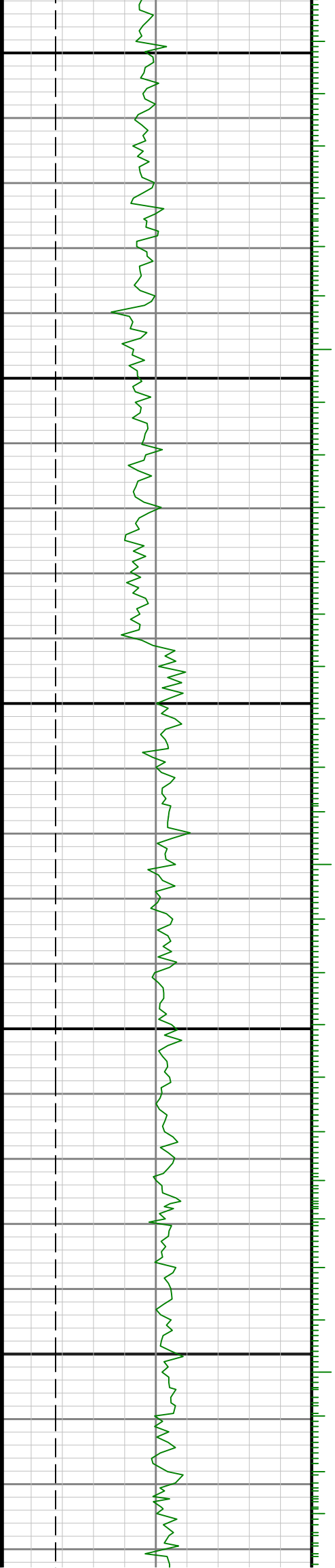

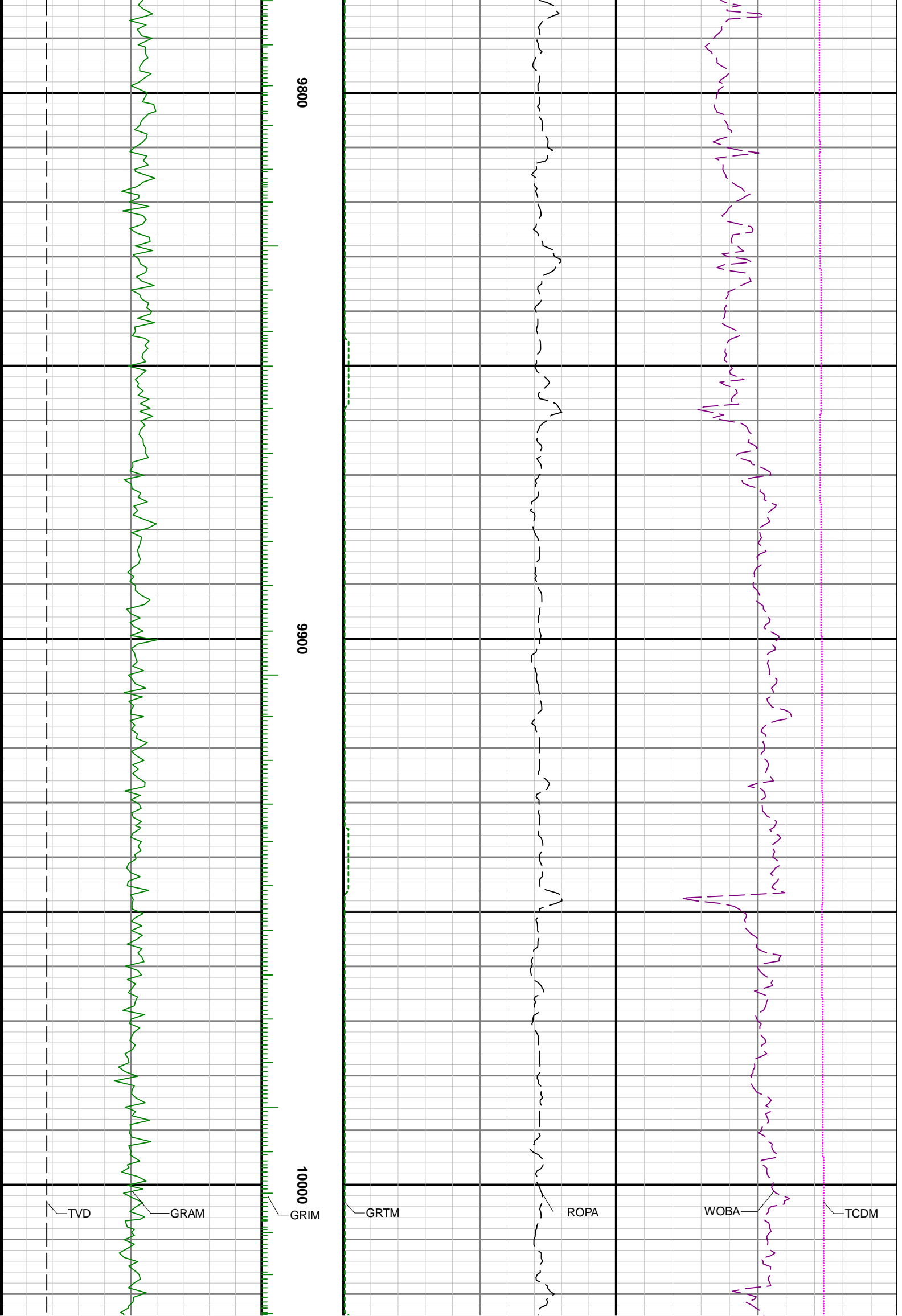

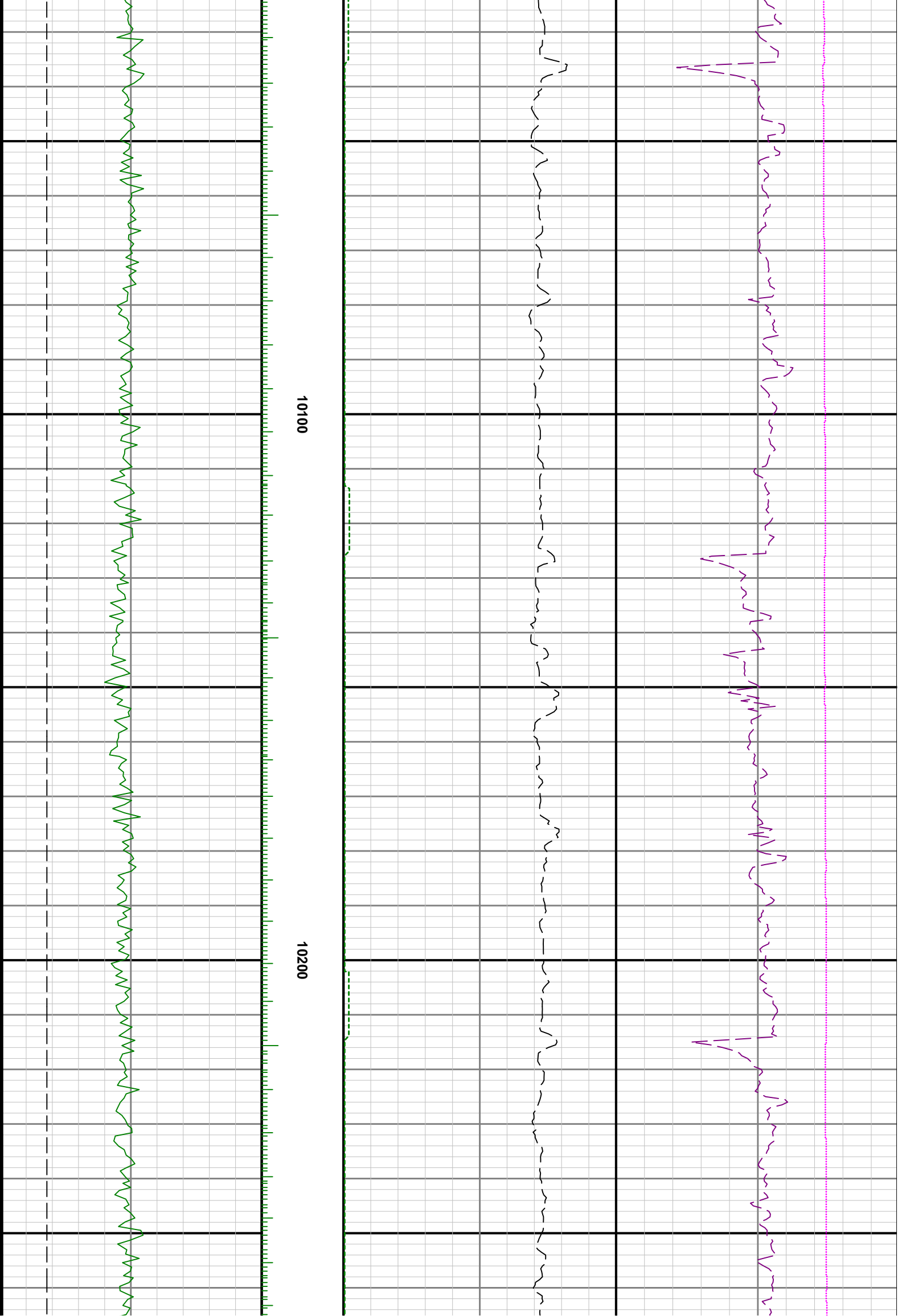

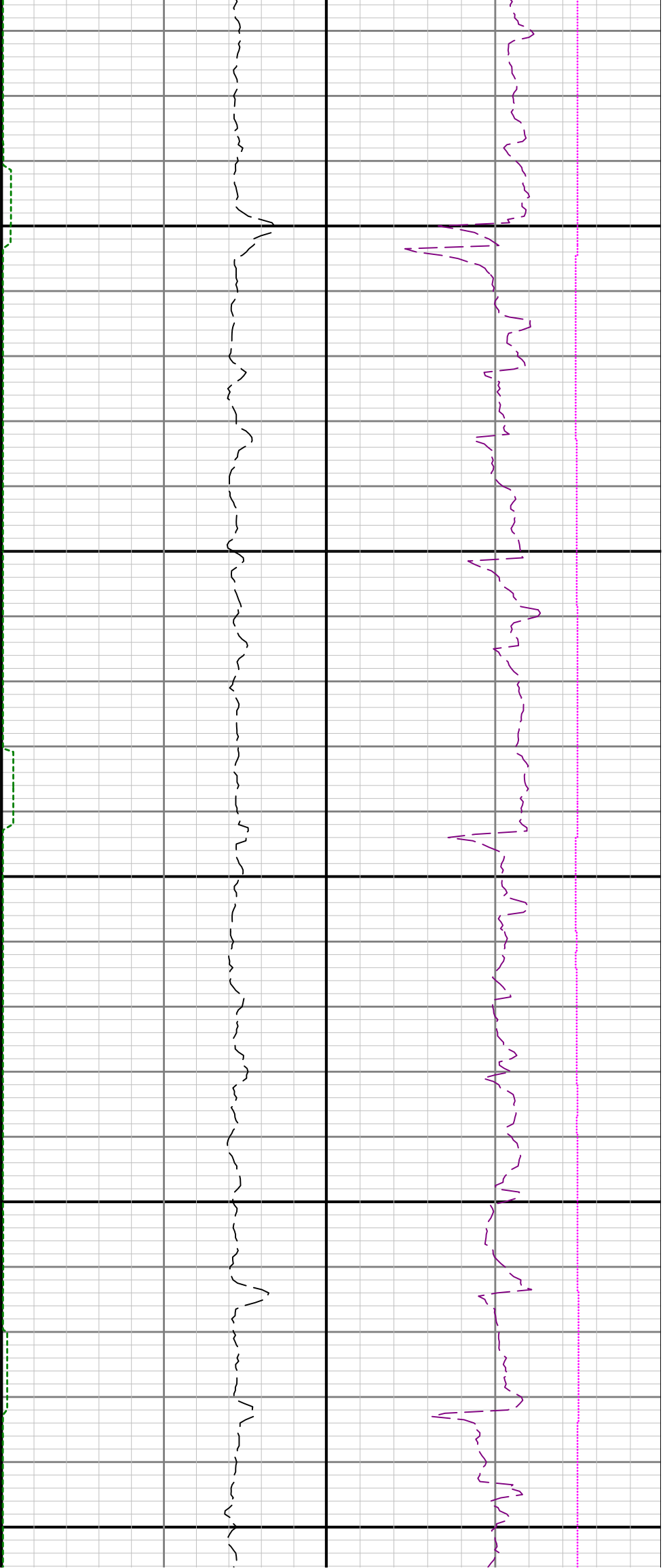

10300

10400

10500

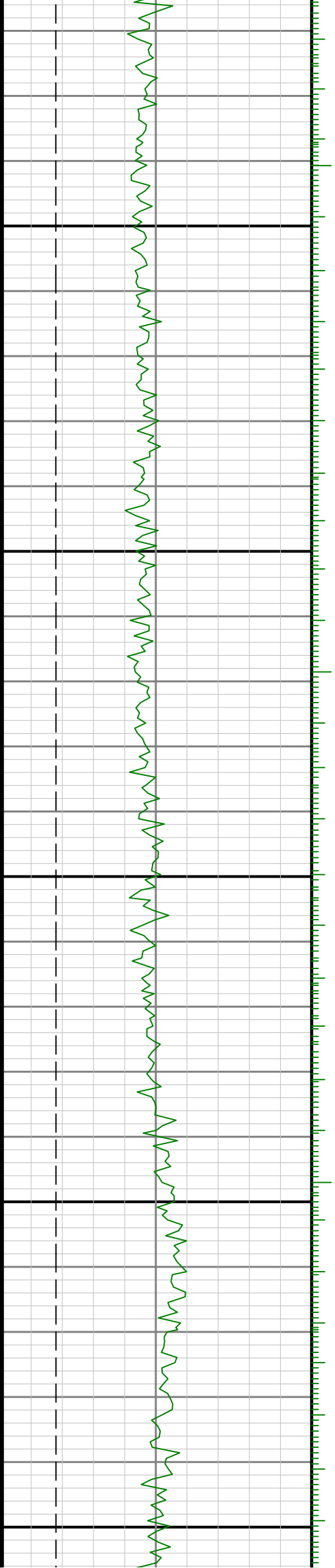

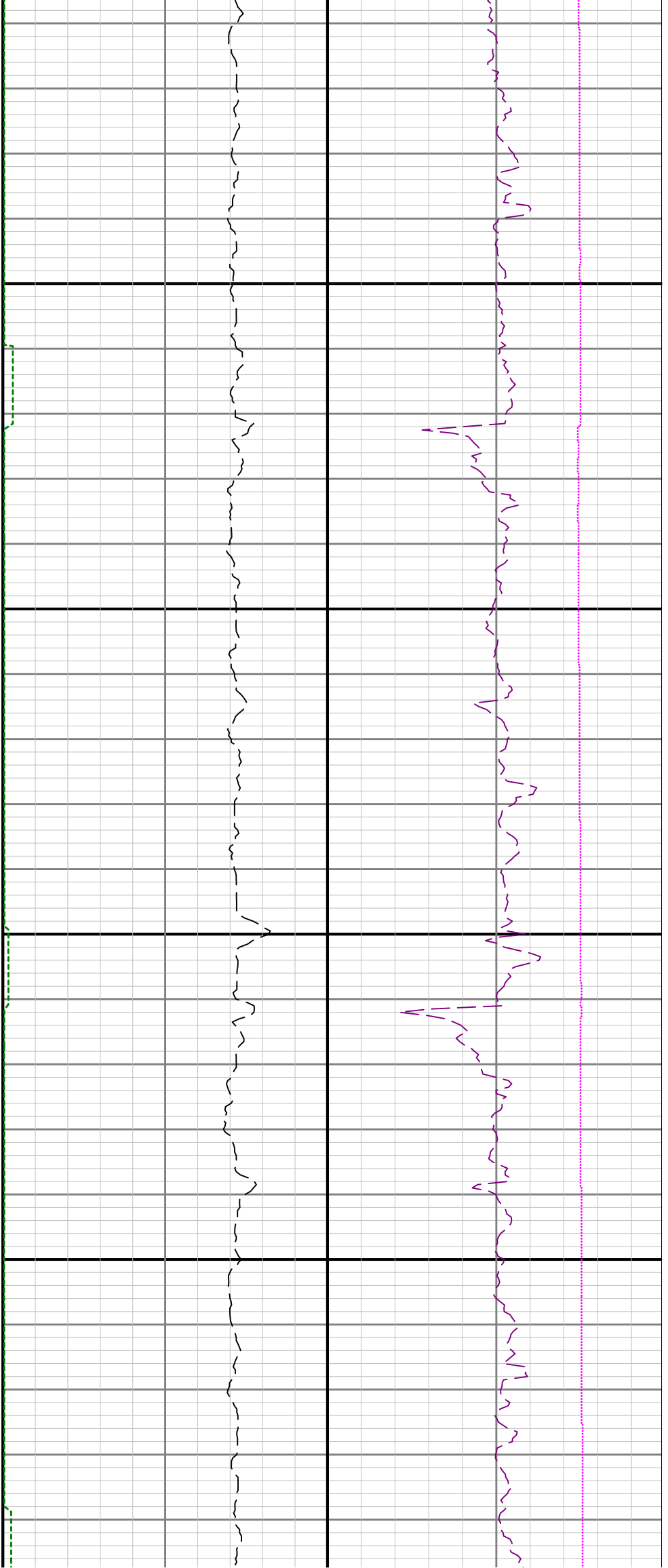

10600

10700

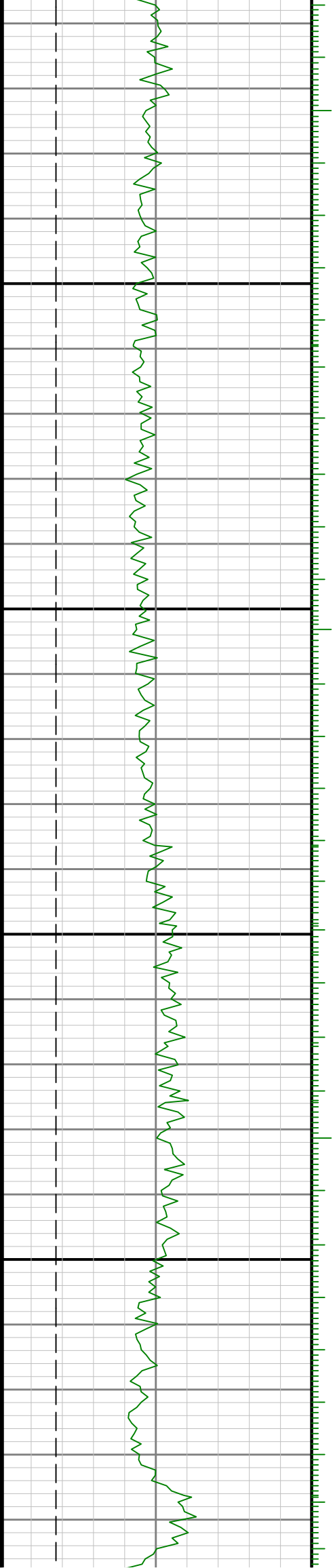



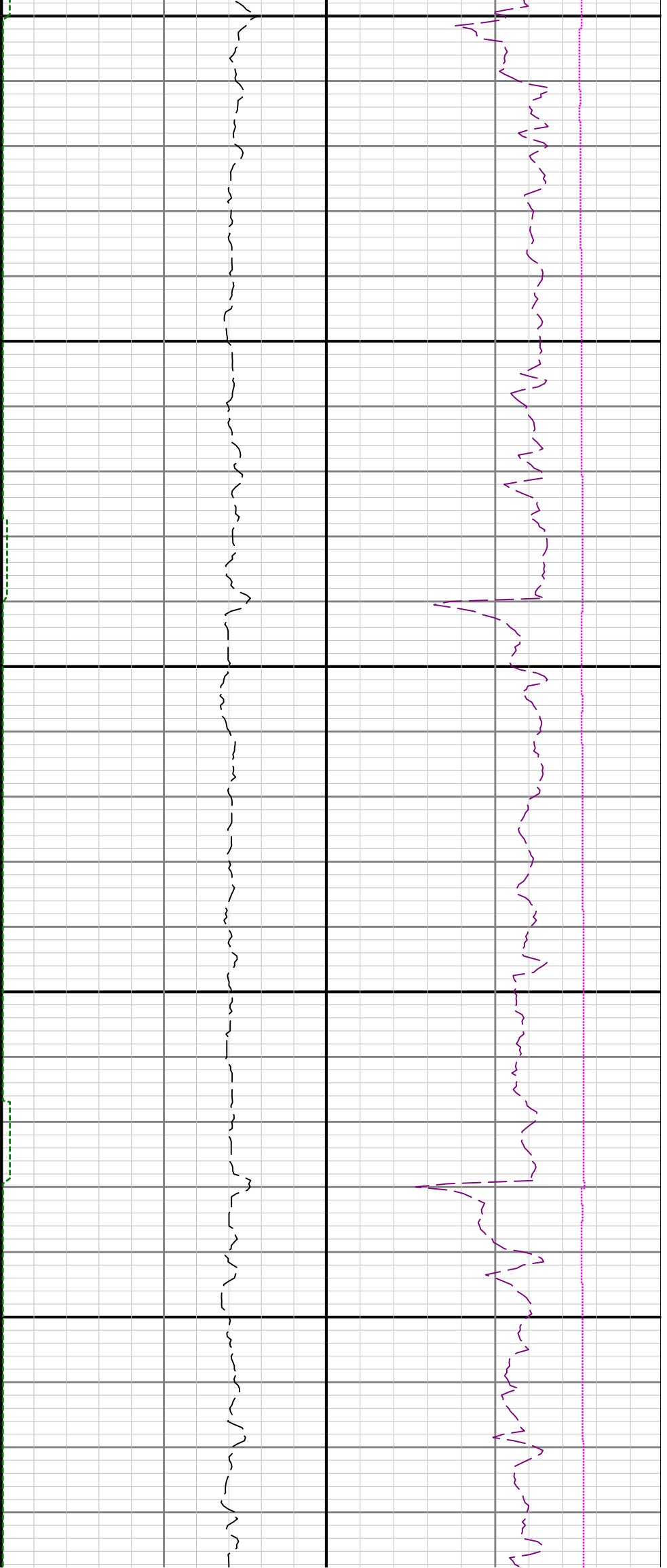

10800

10900

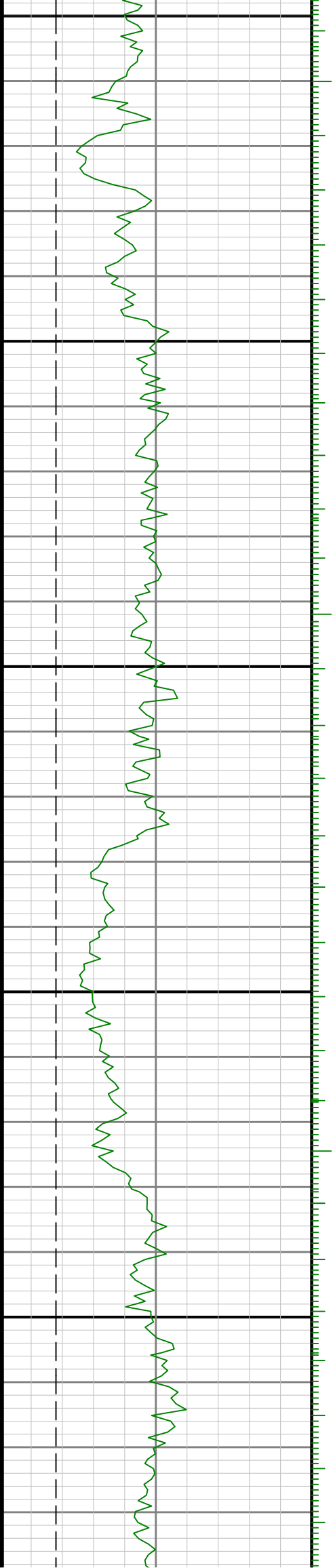

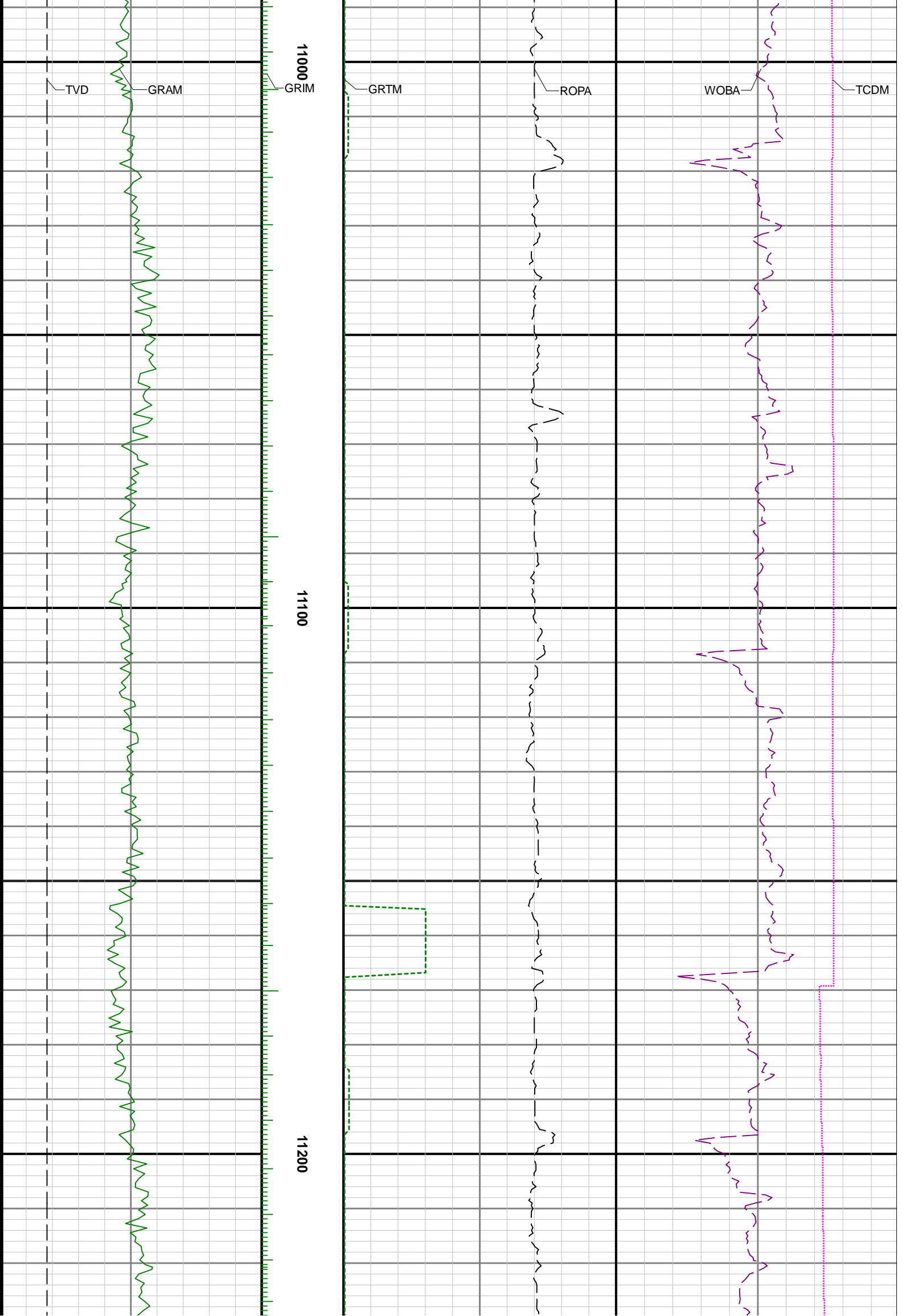

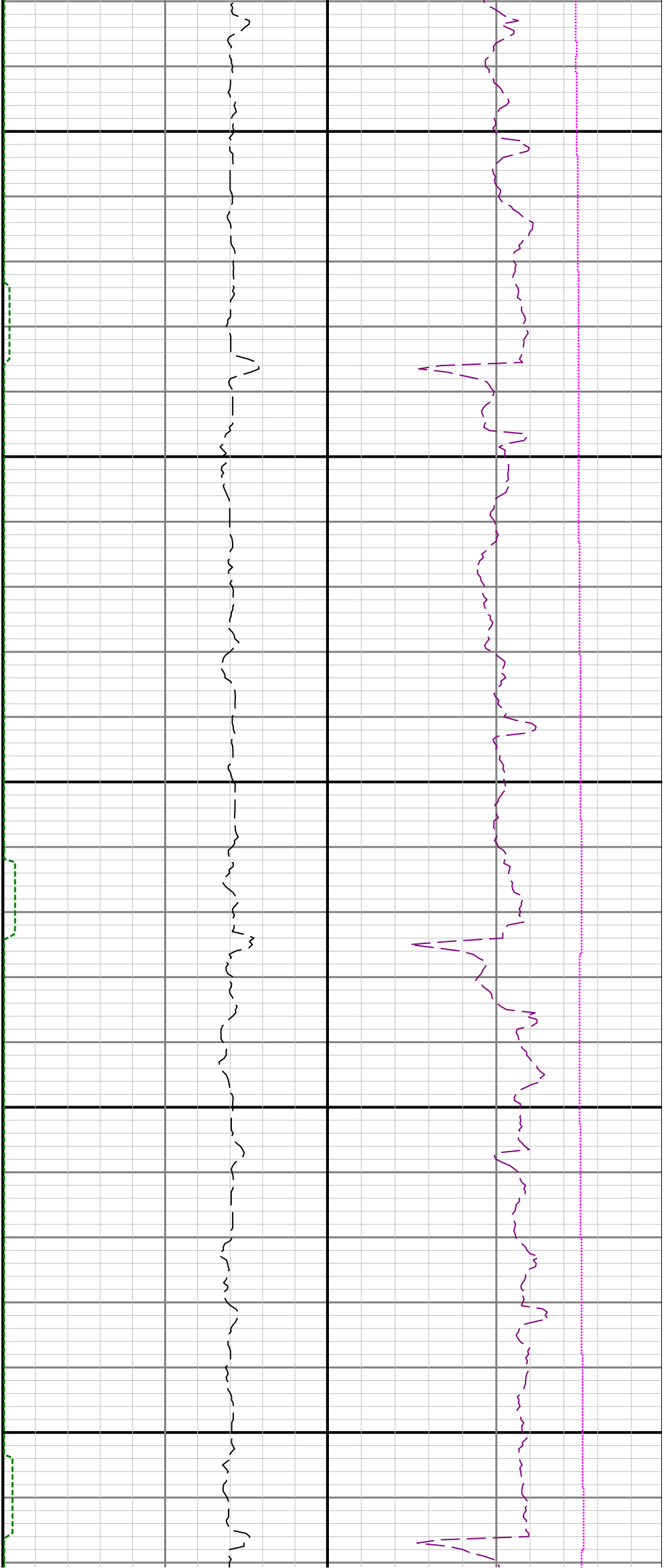

11300

11400

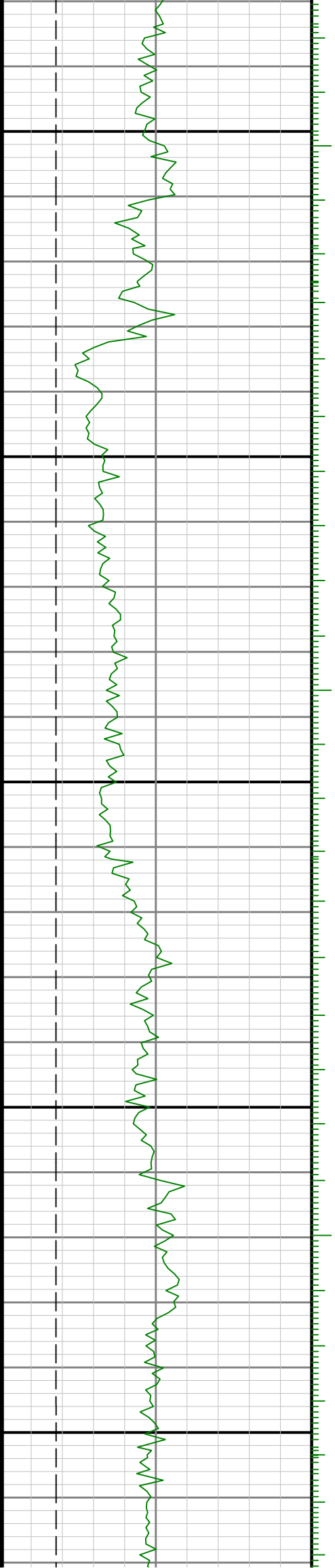

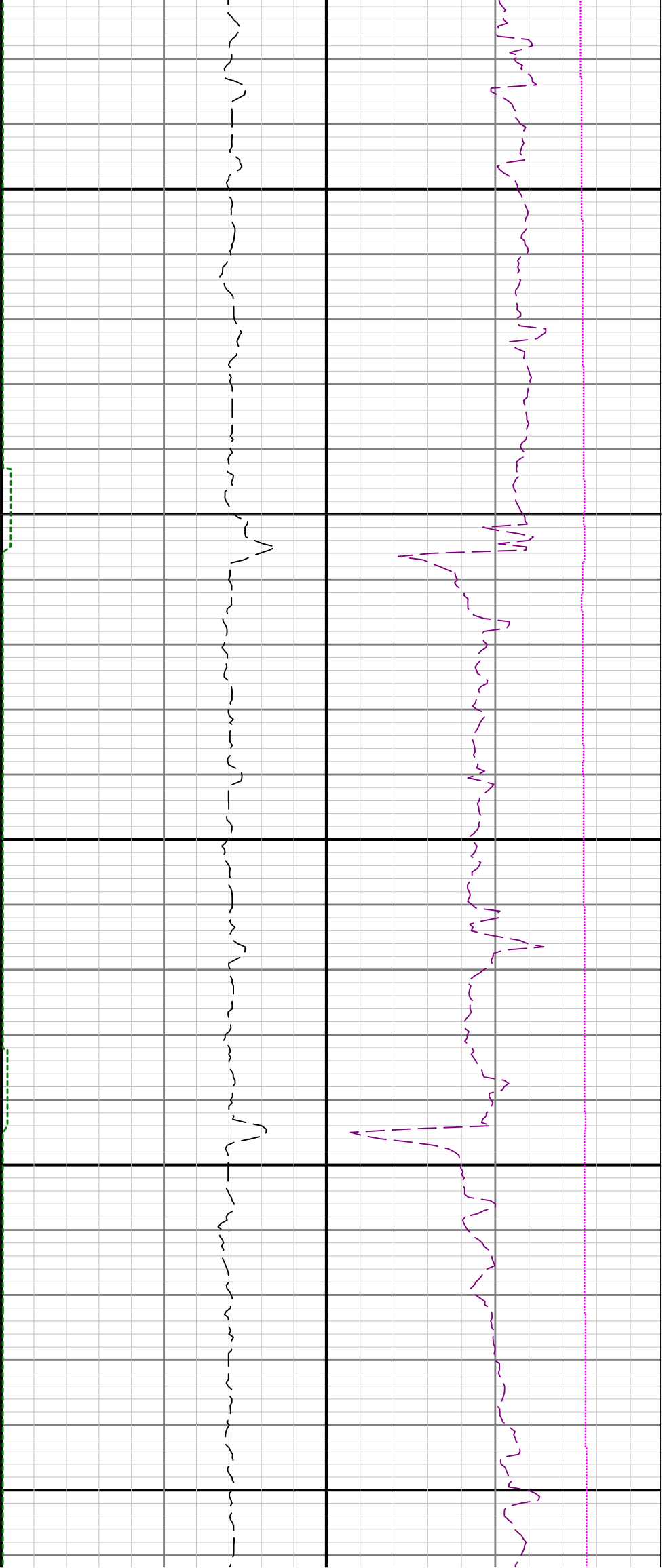

11500

11600

11700

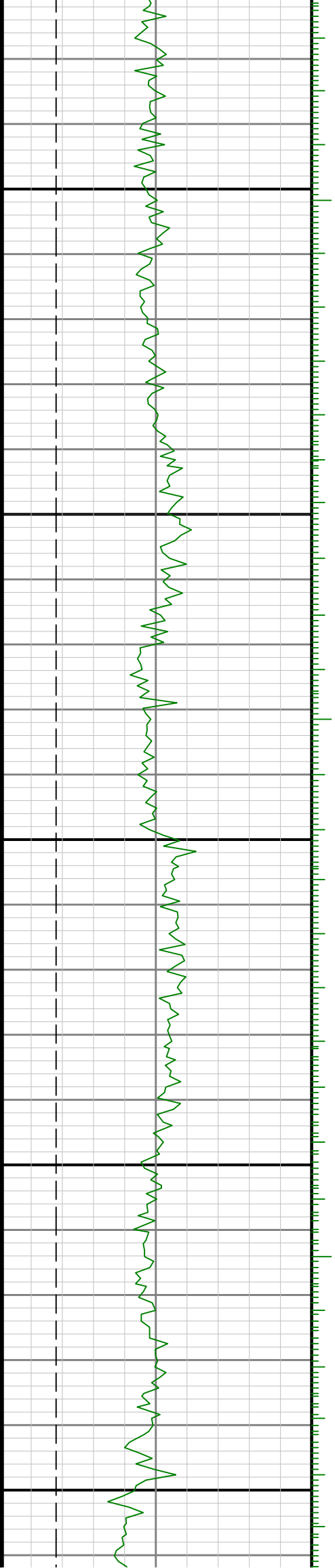

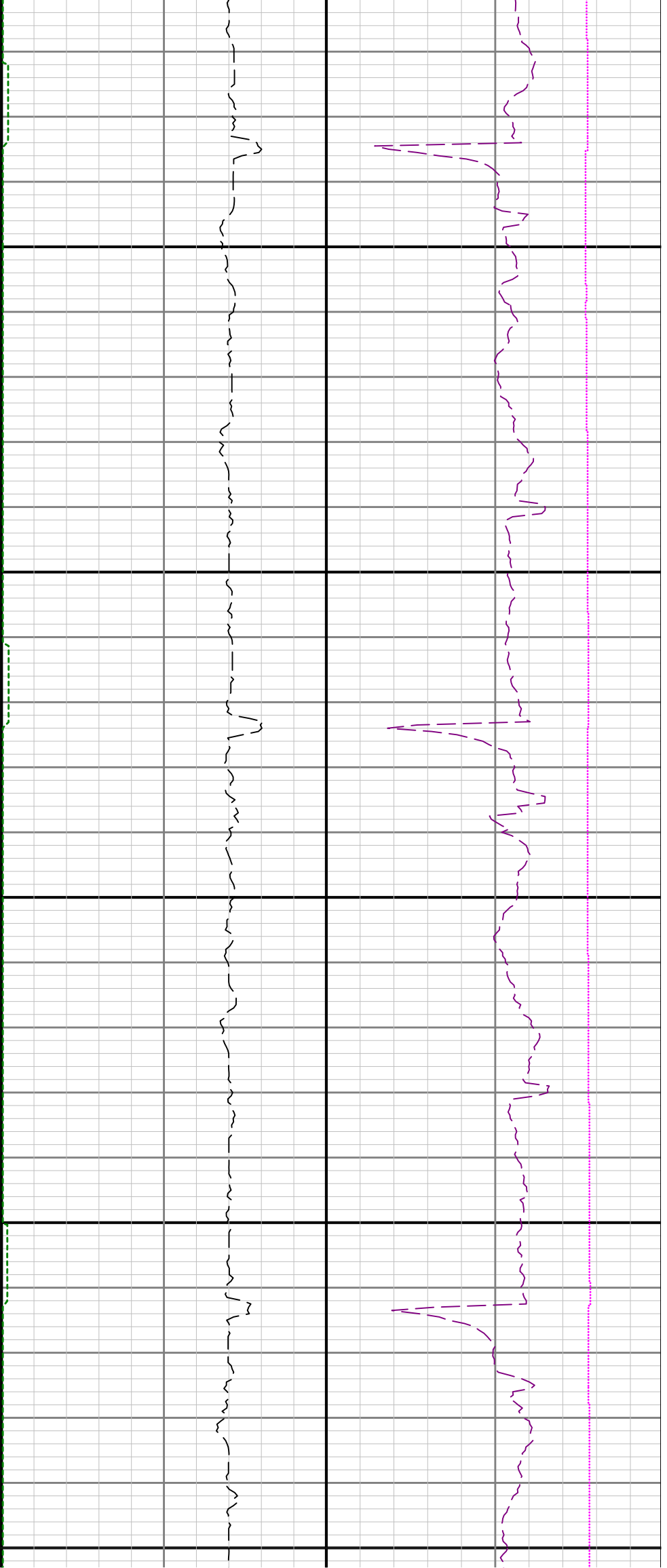

11800

11900

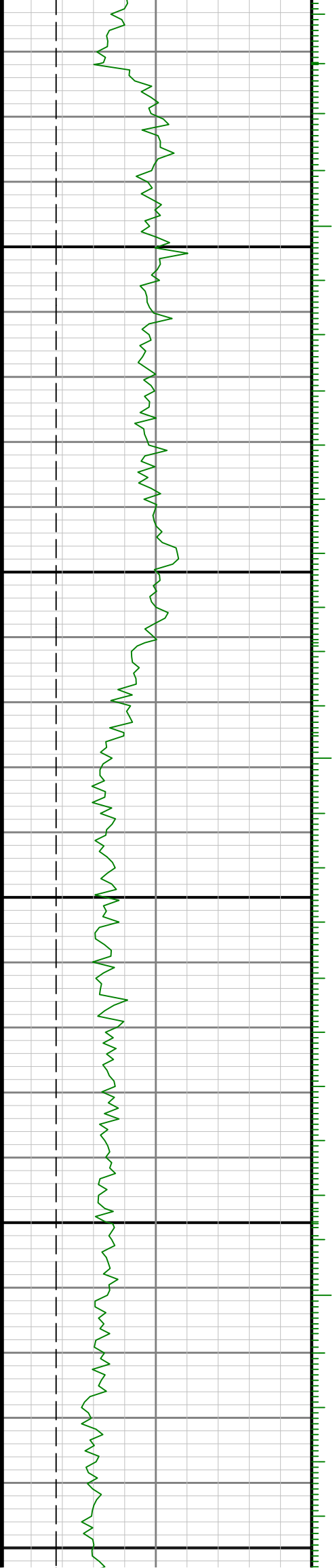

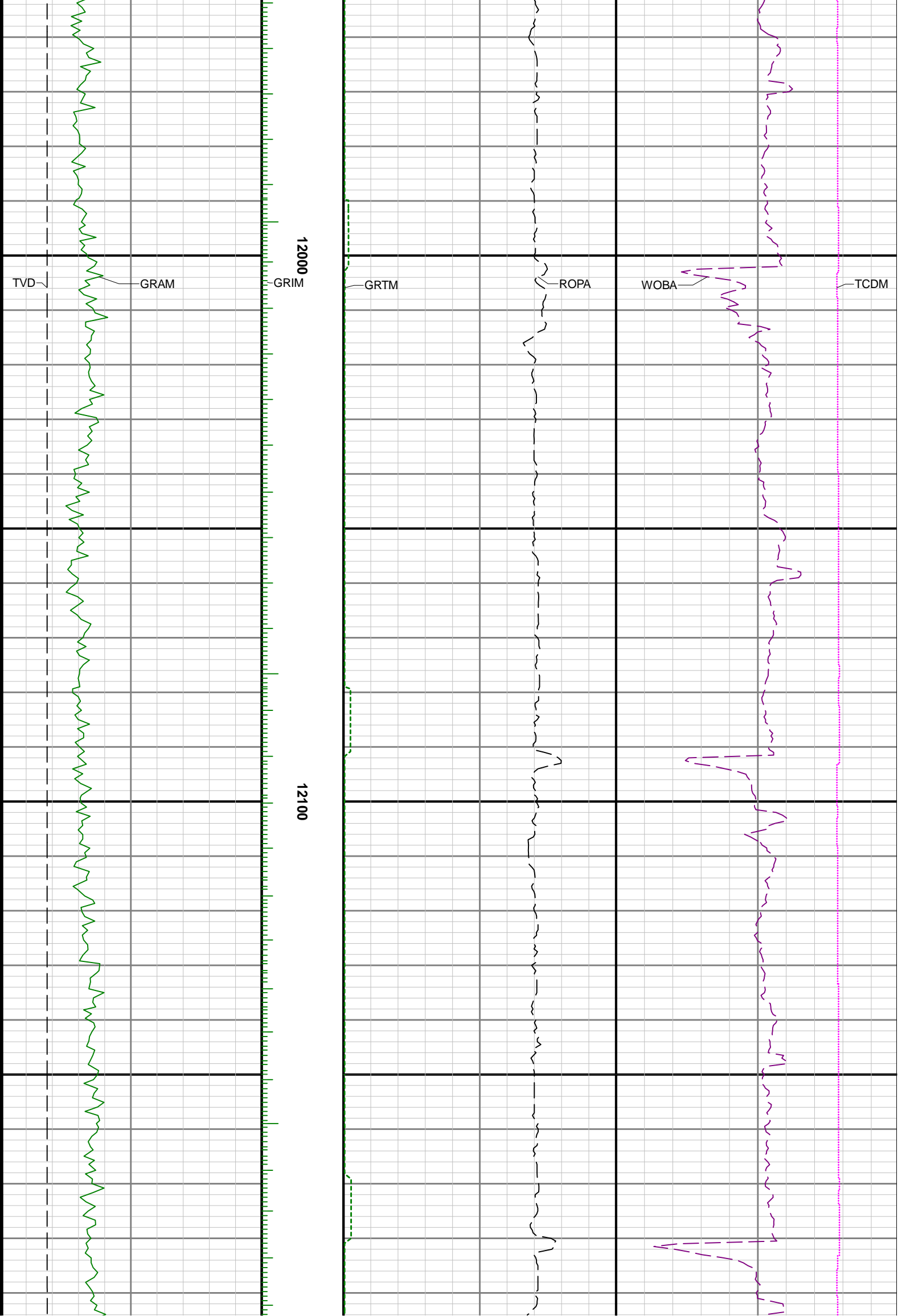

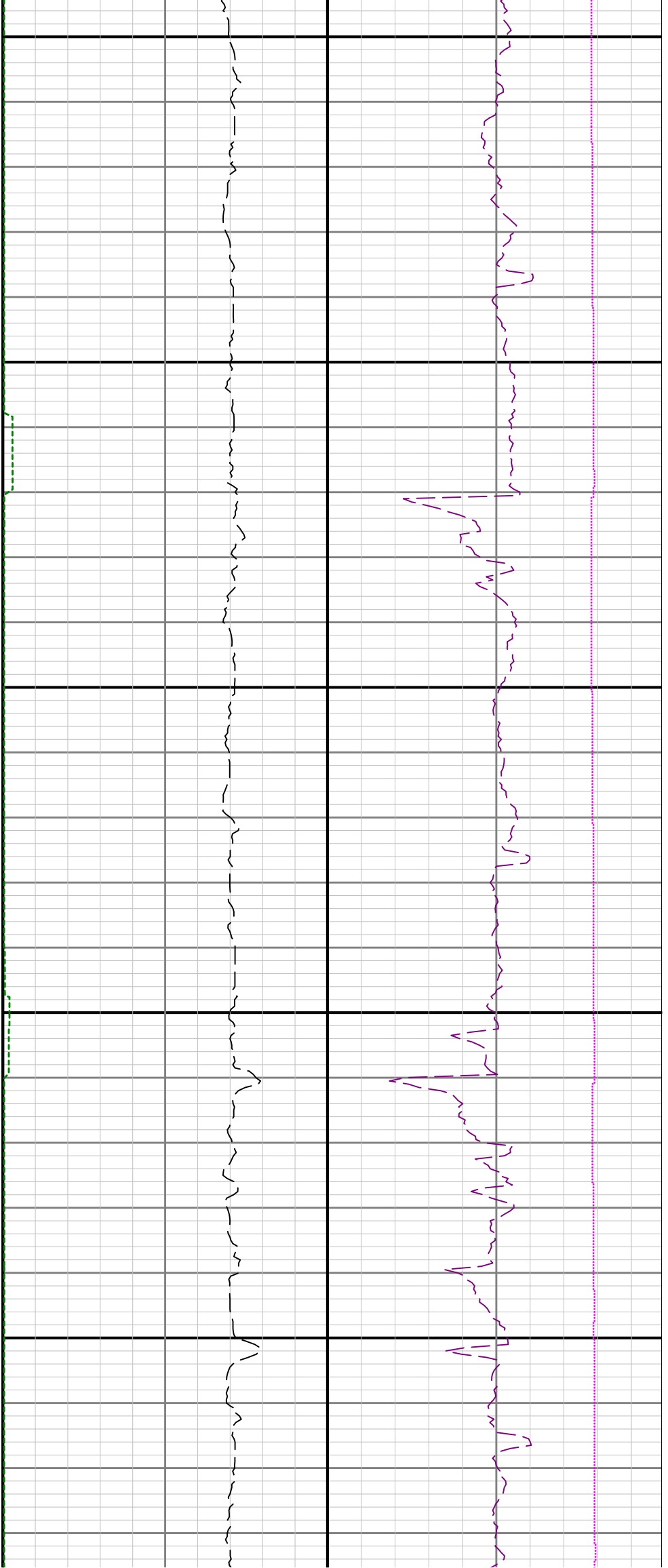

12200

12300

12400

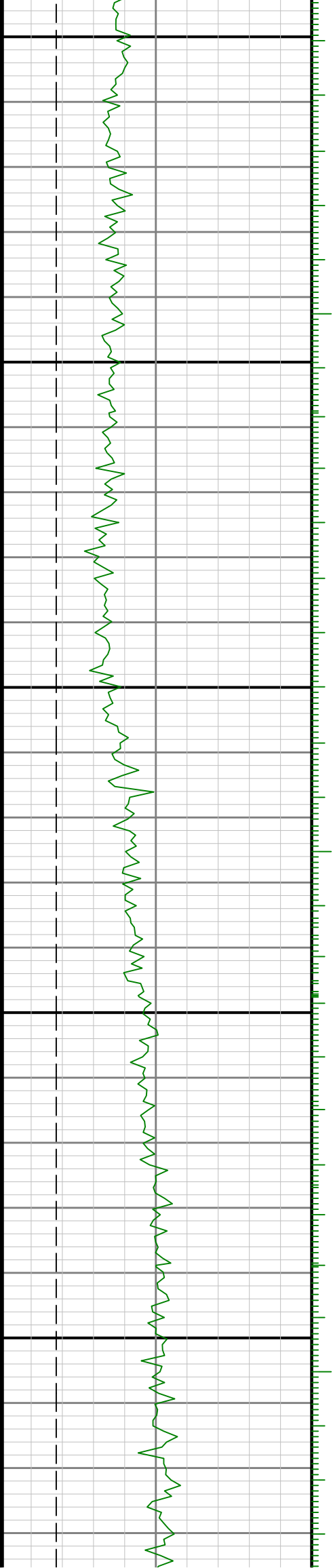



12500

12600

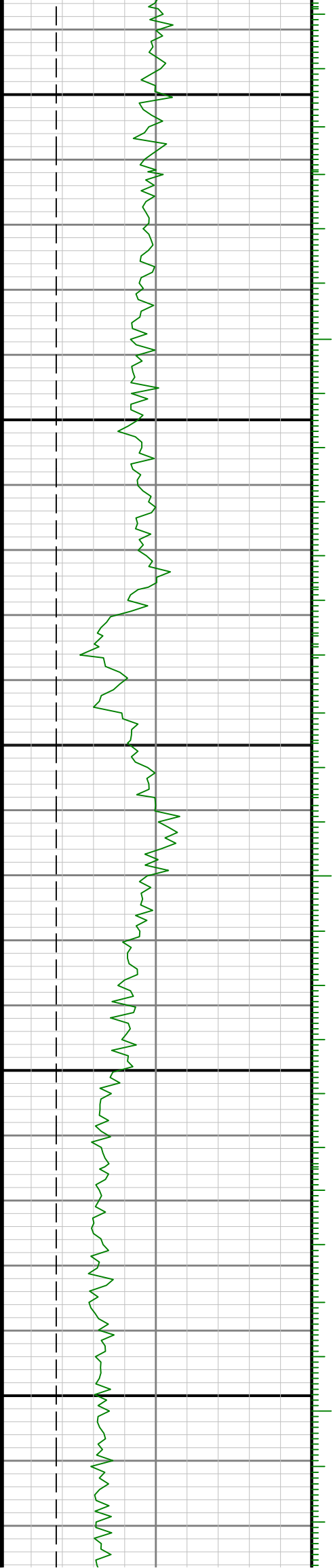



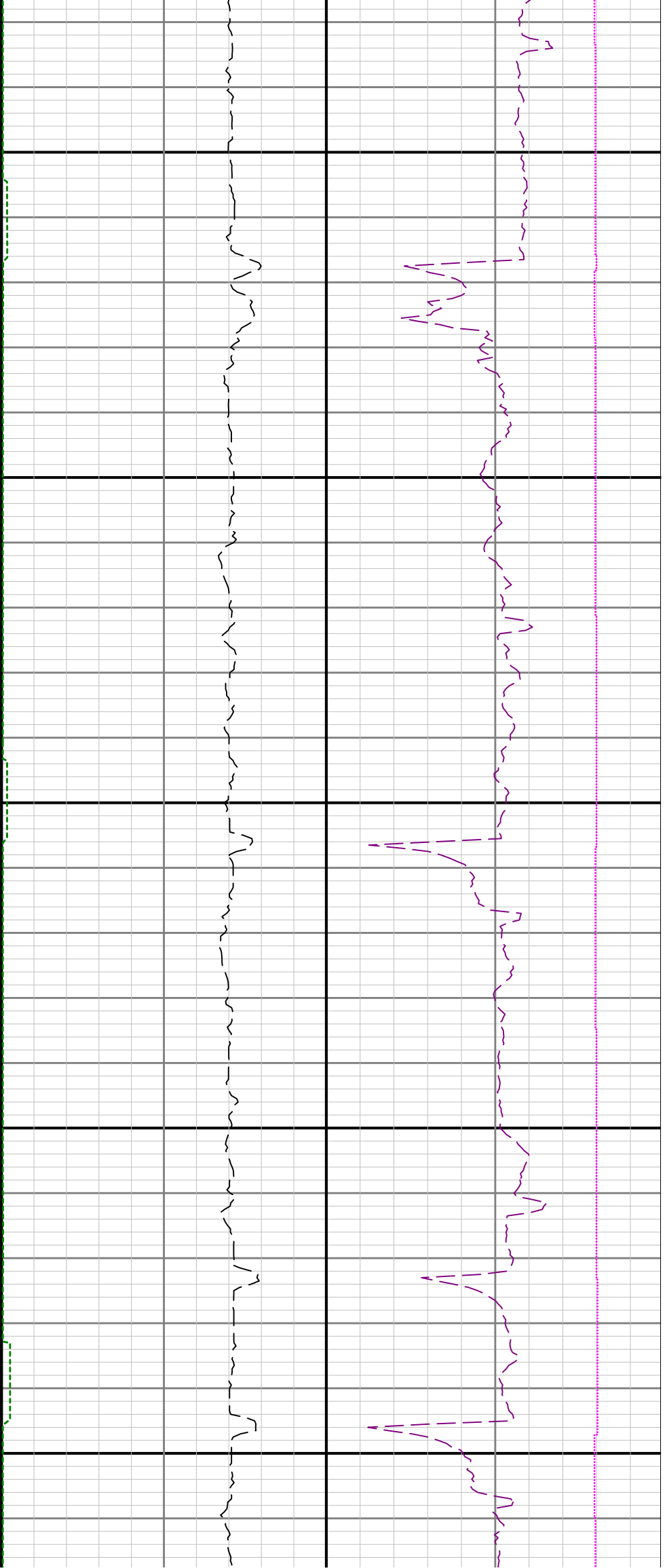

12700

12800

12900

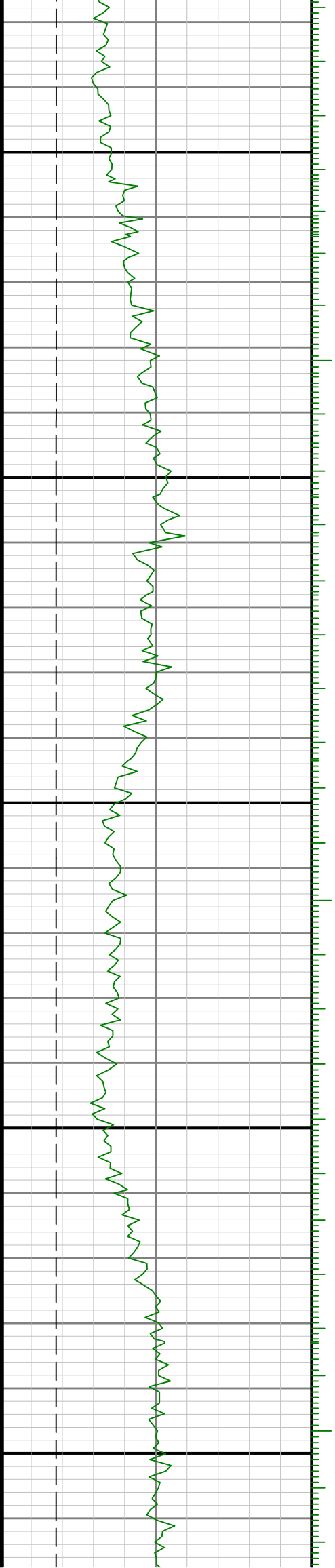

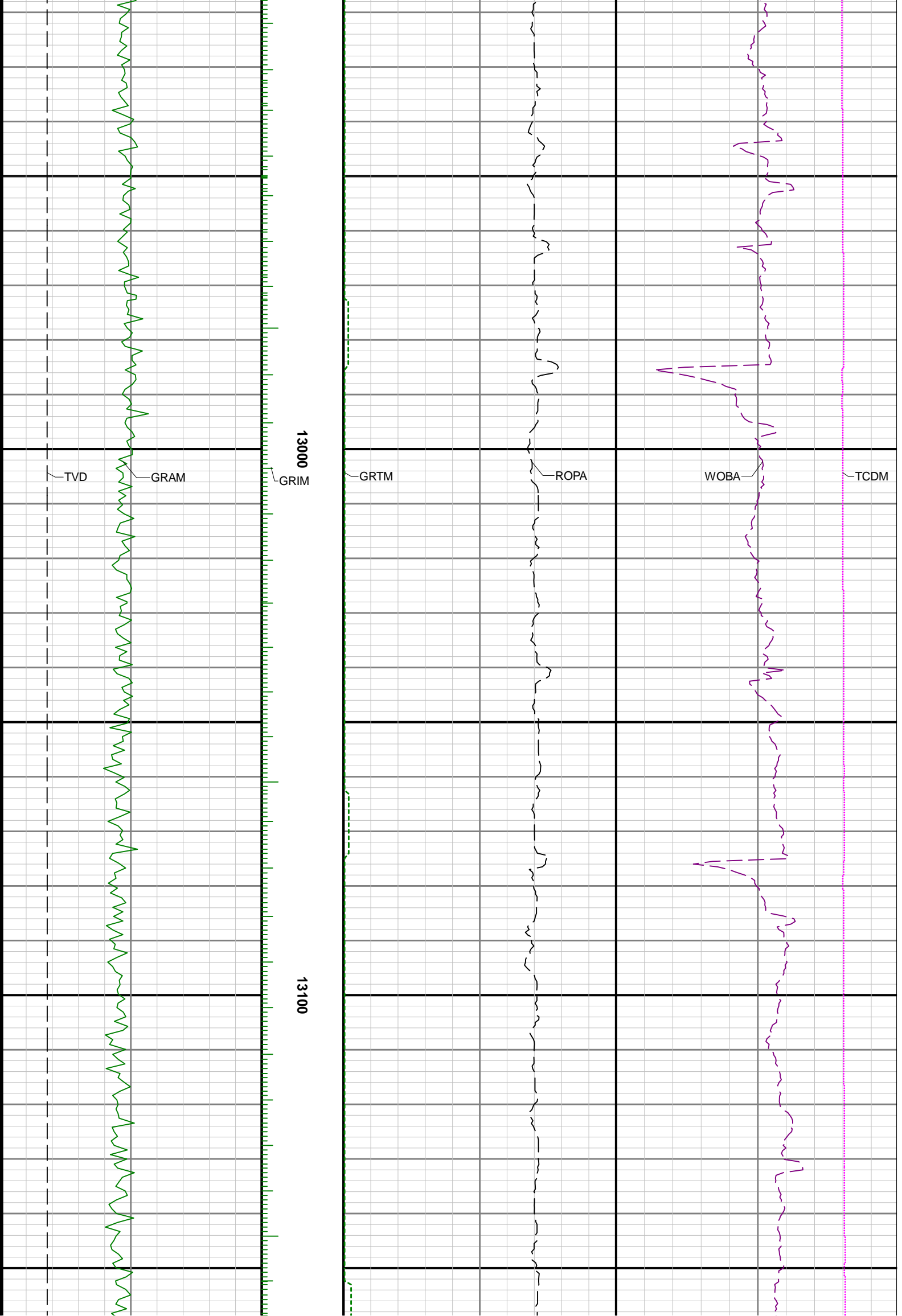

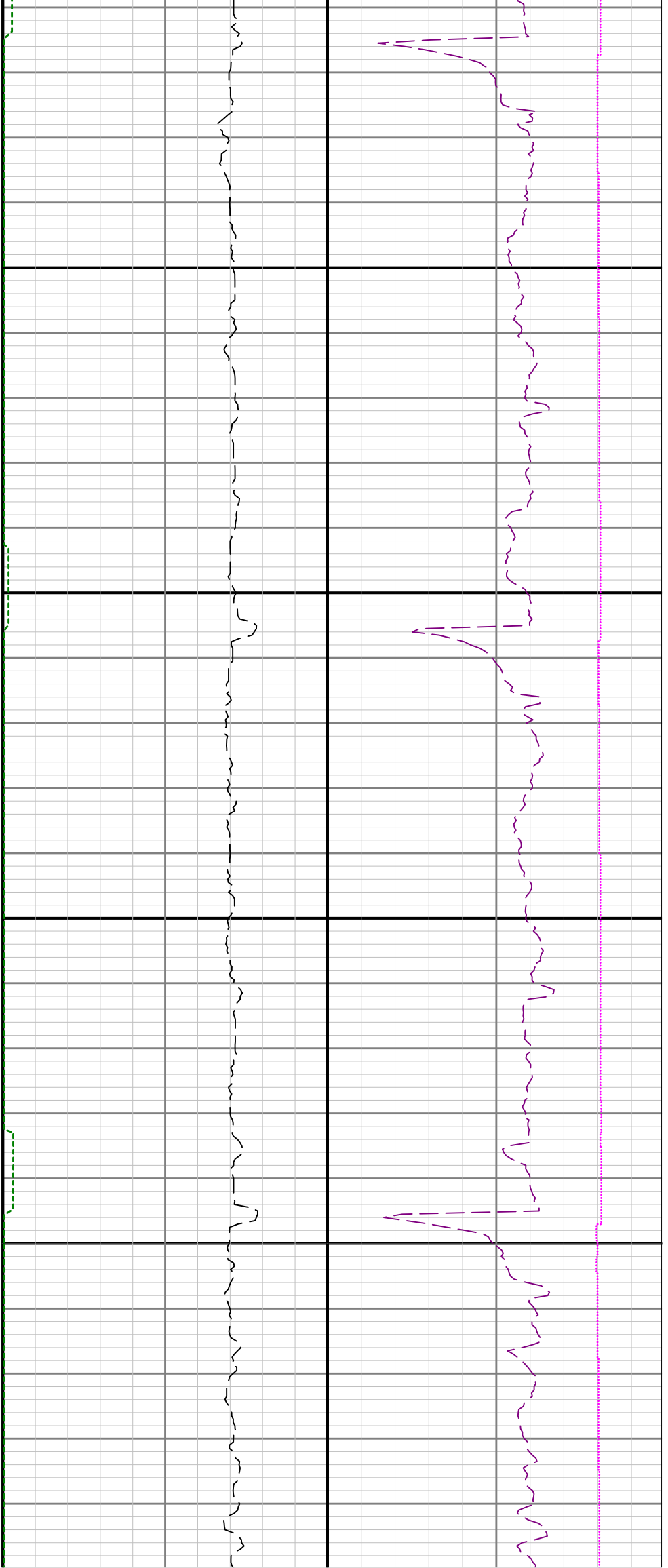

13200

13300

13400

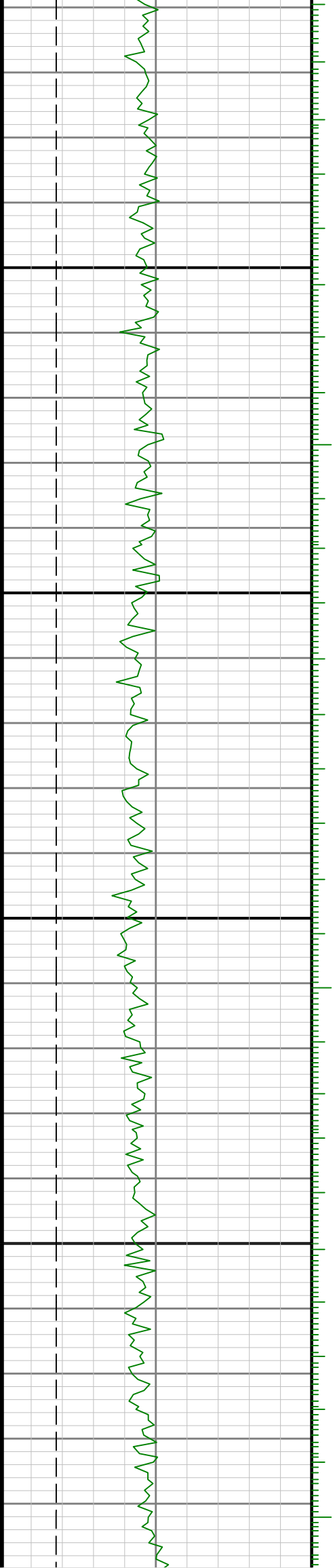

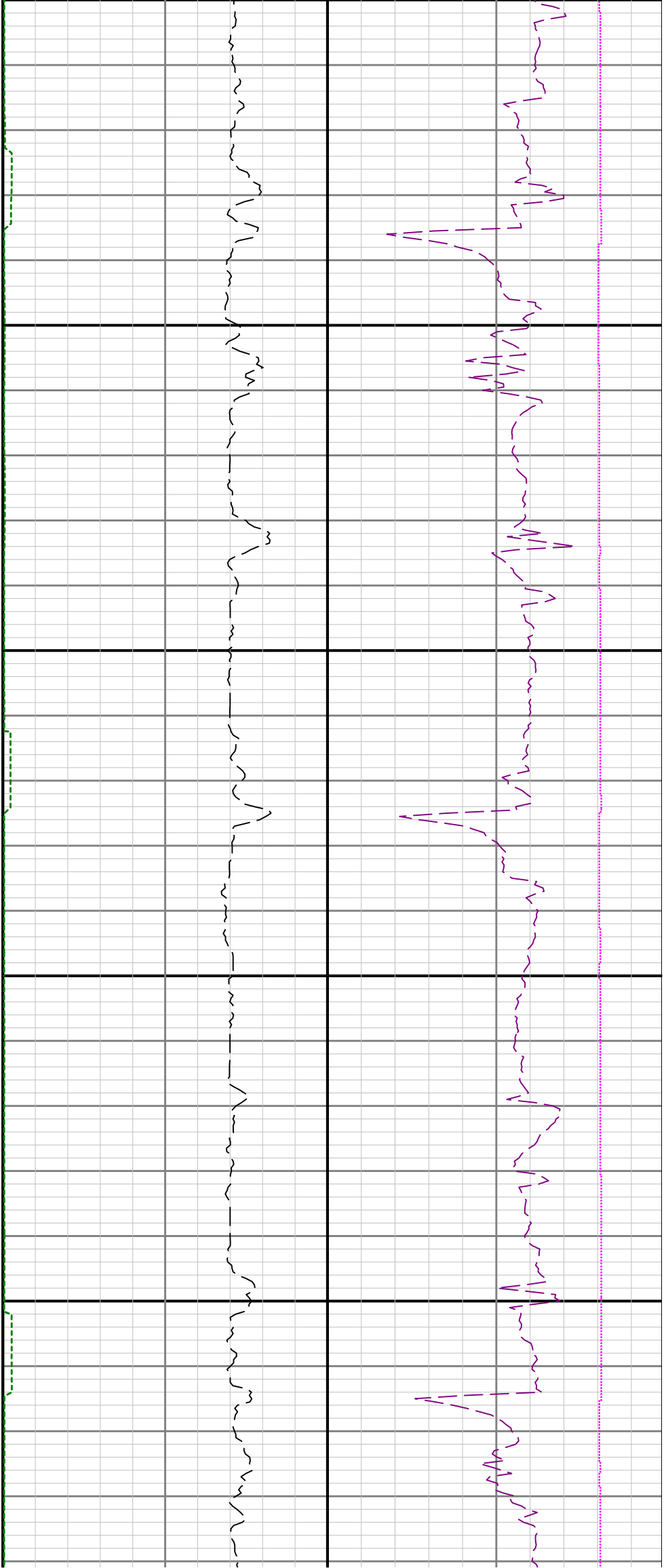

100

13500

13600

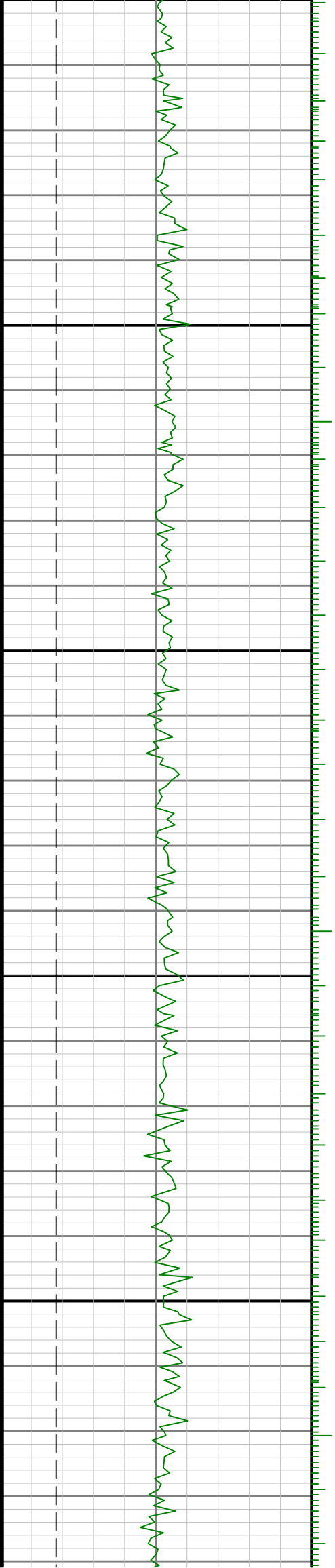

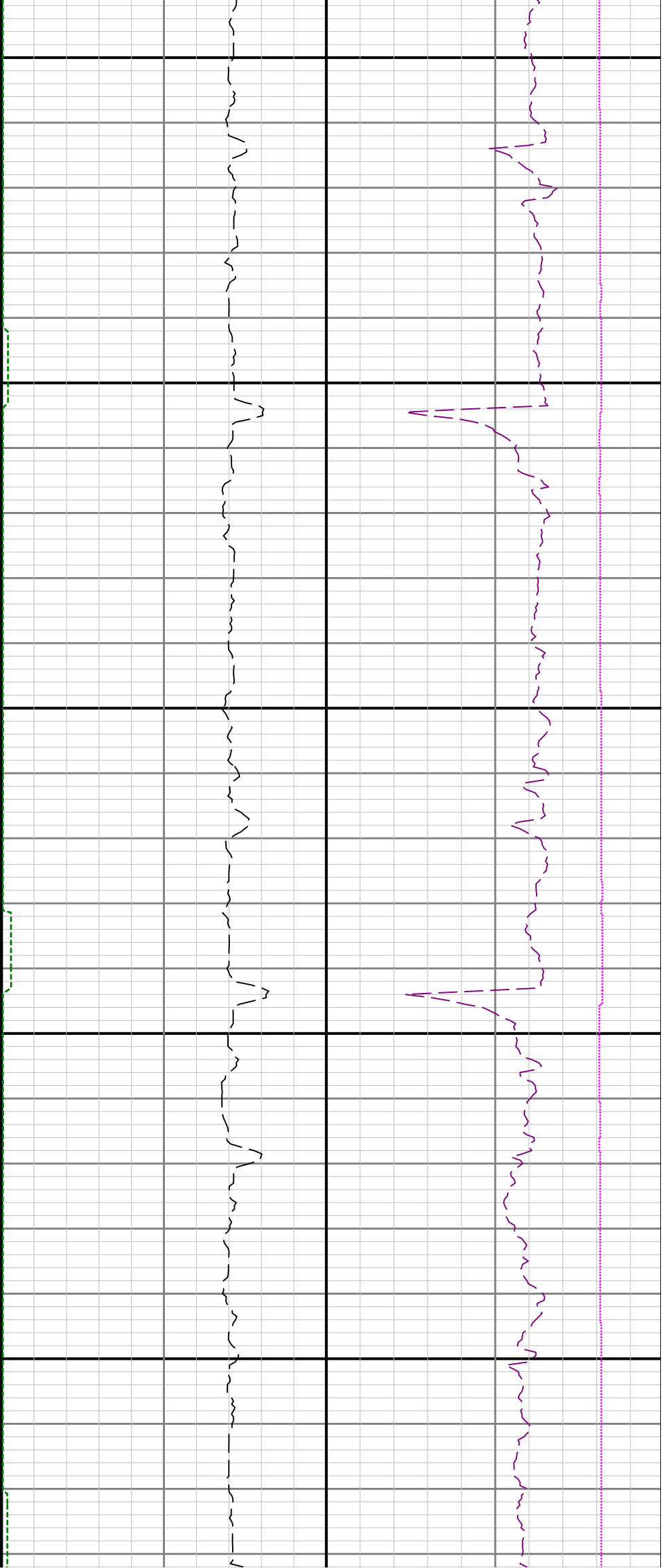

13700

13800

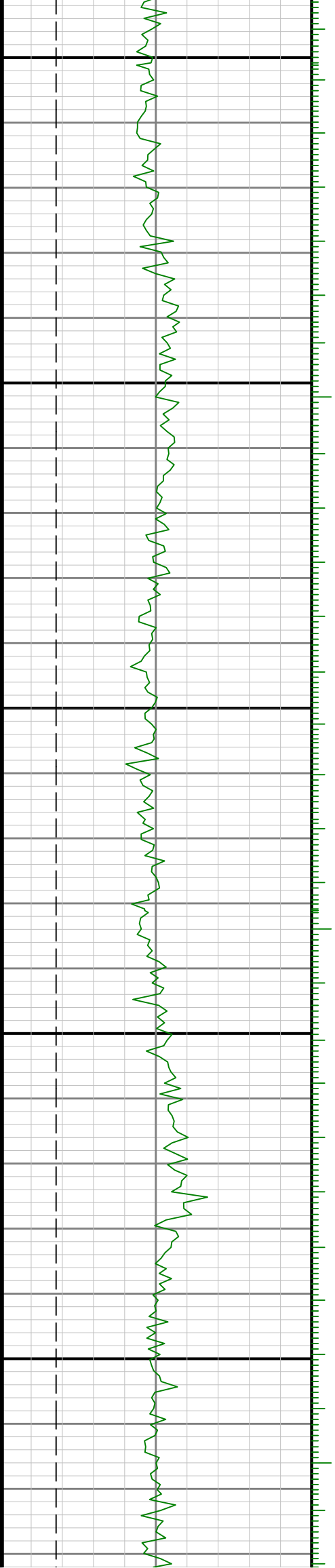

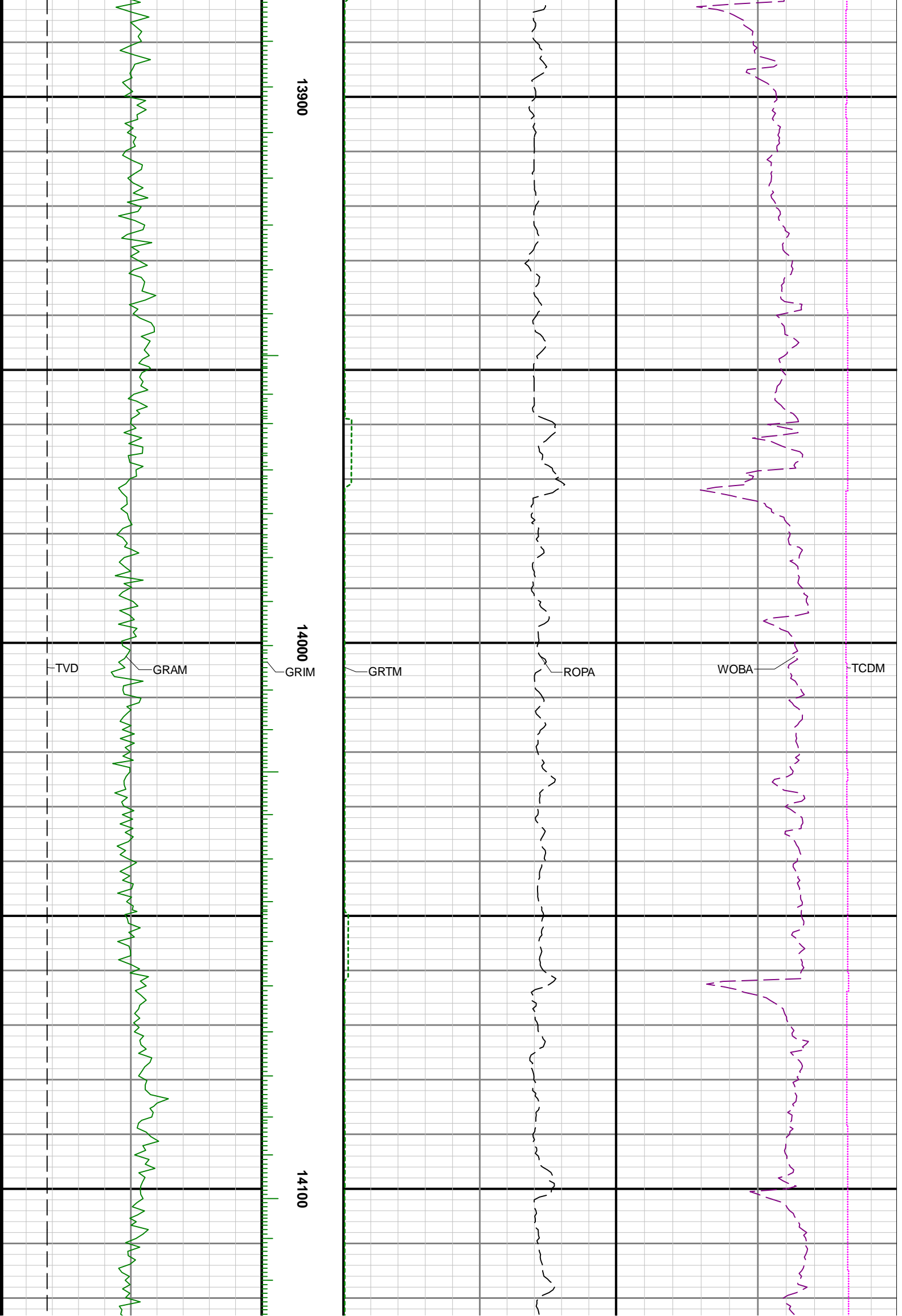

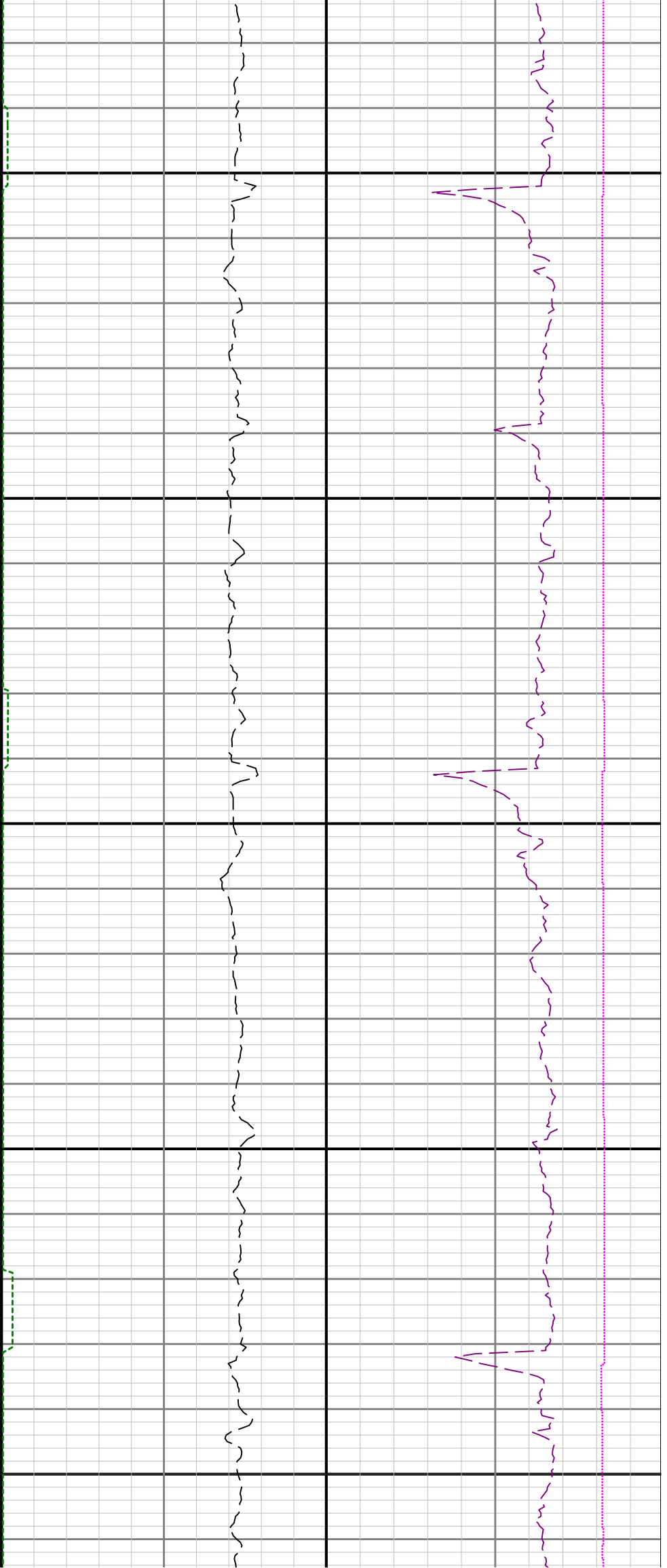

14200

14300

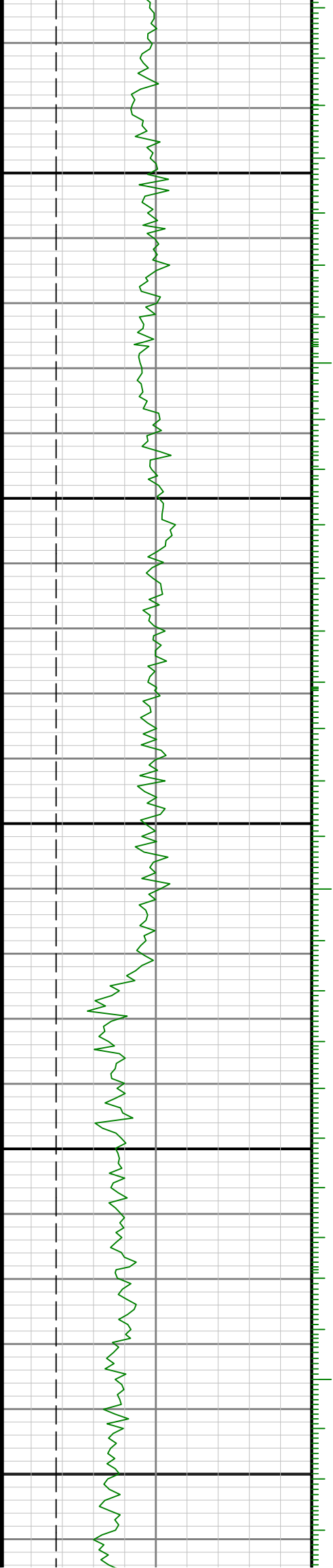

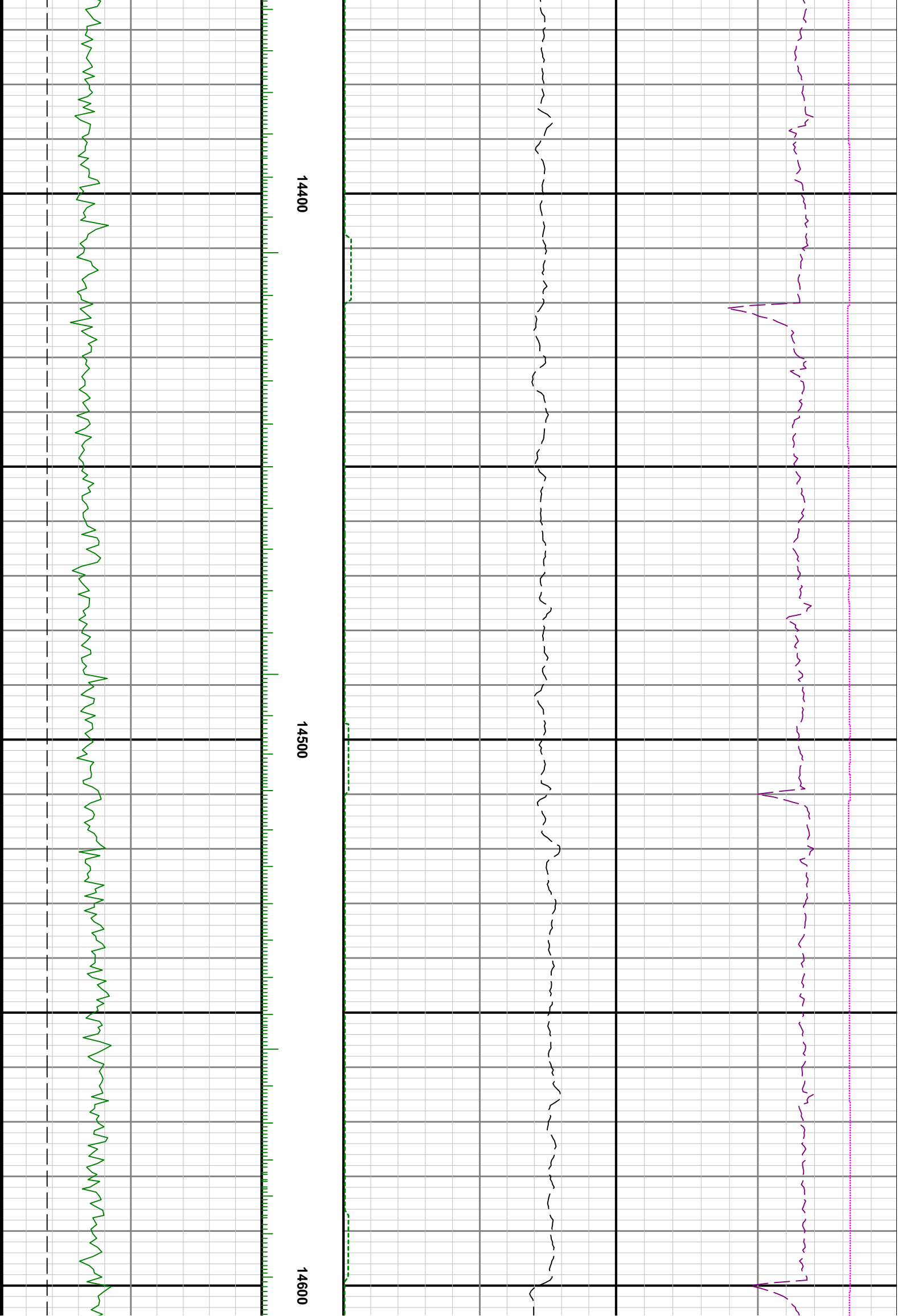



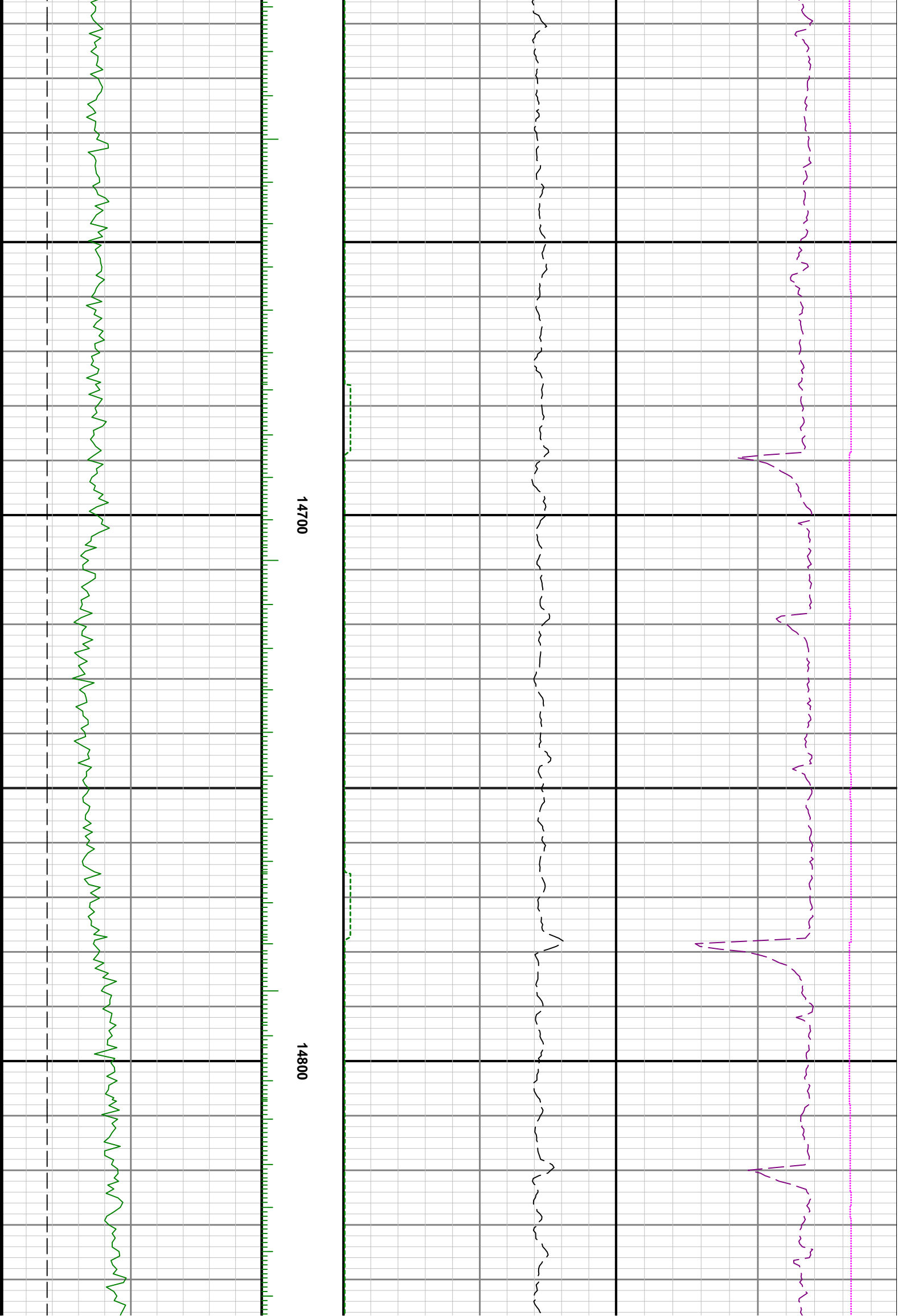

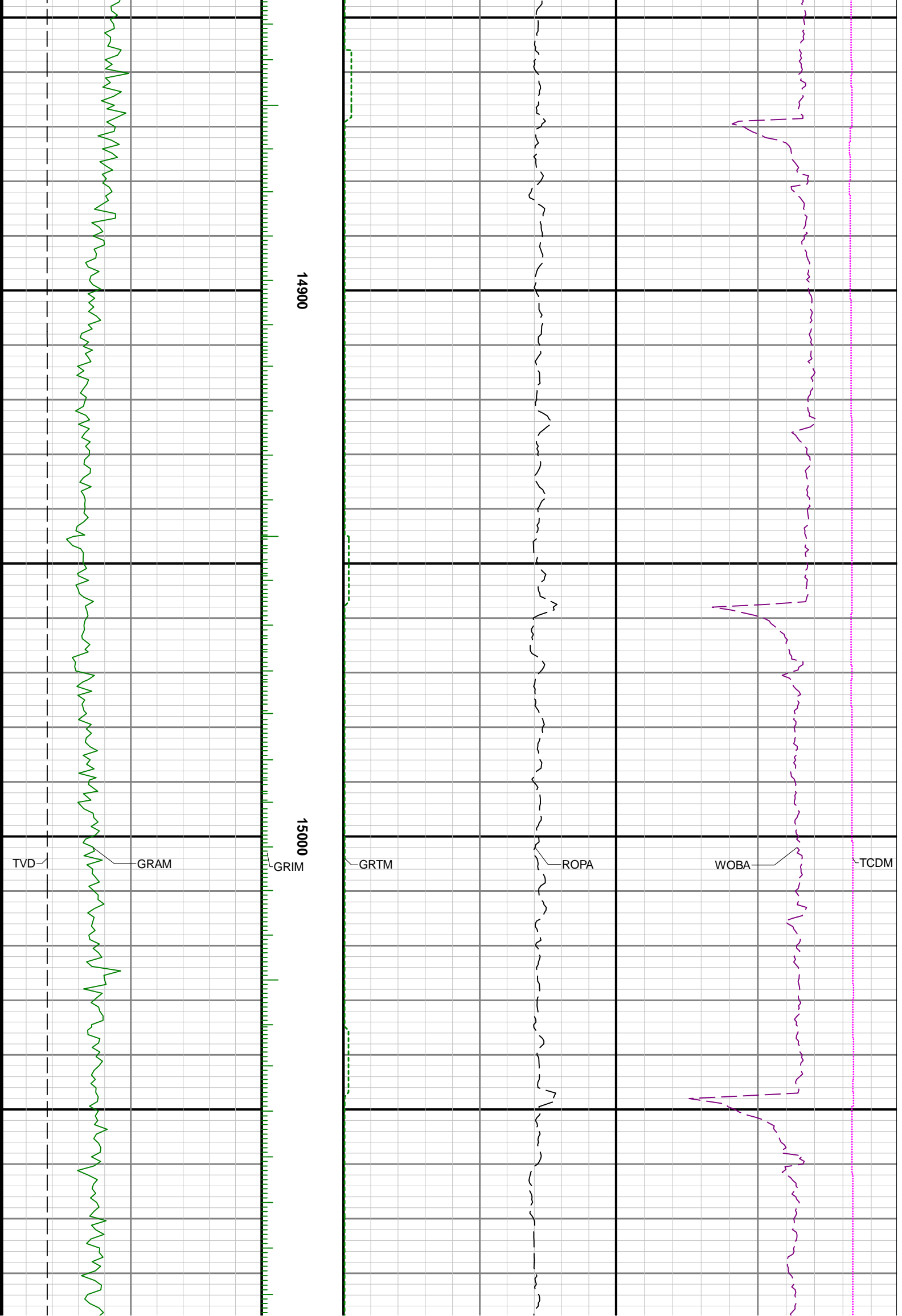

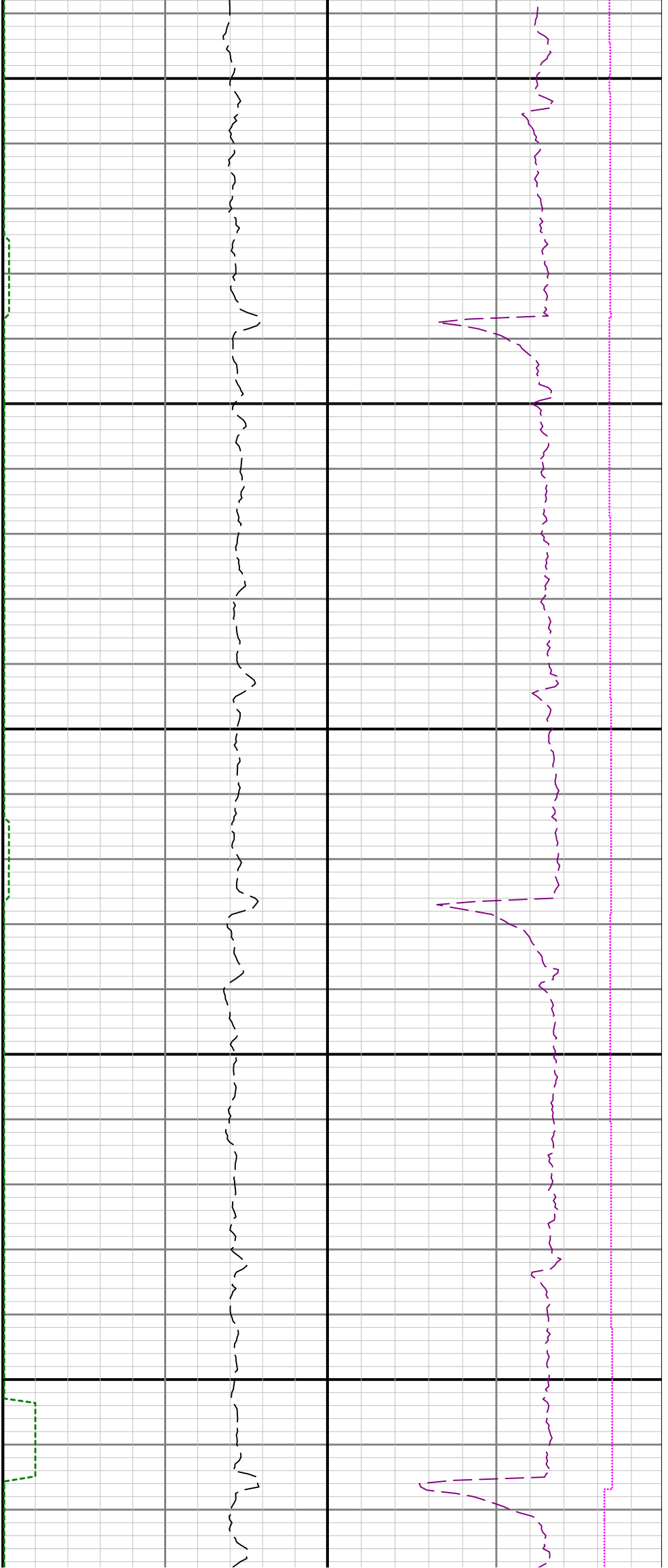

15100

15200

15300

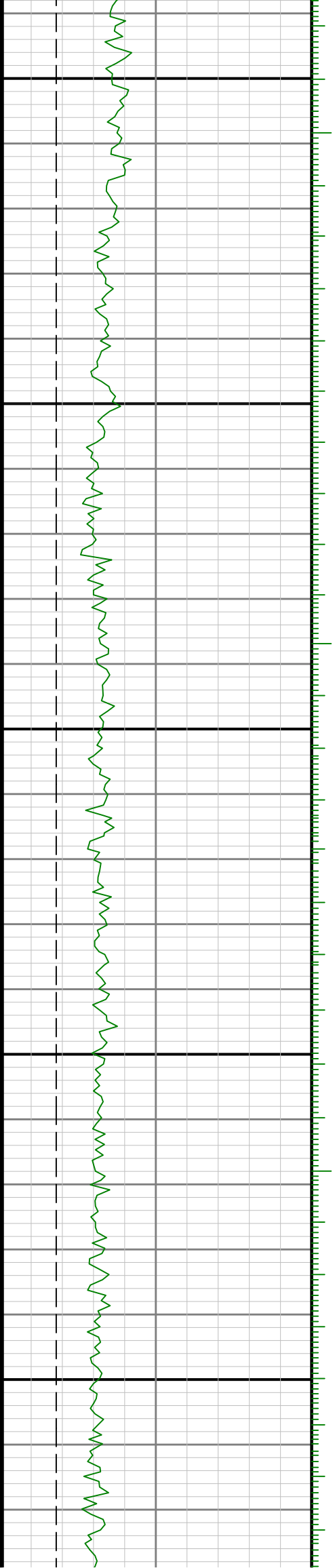

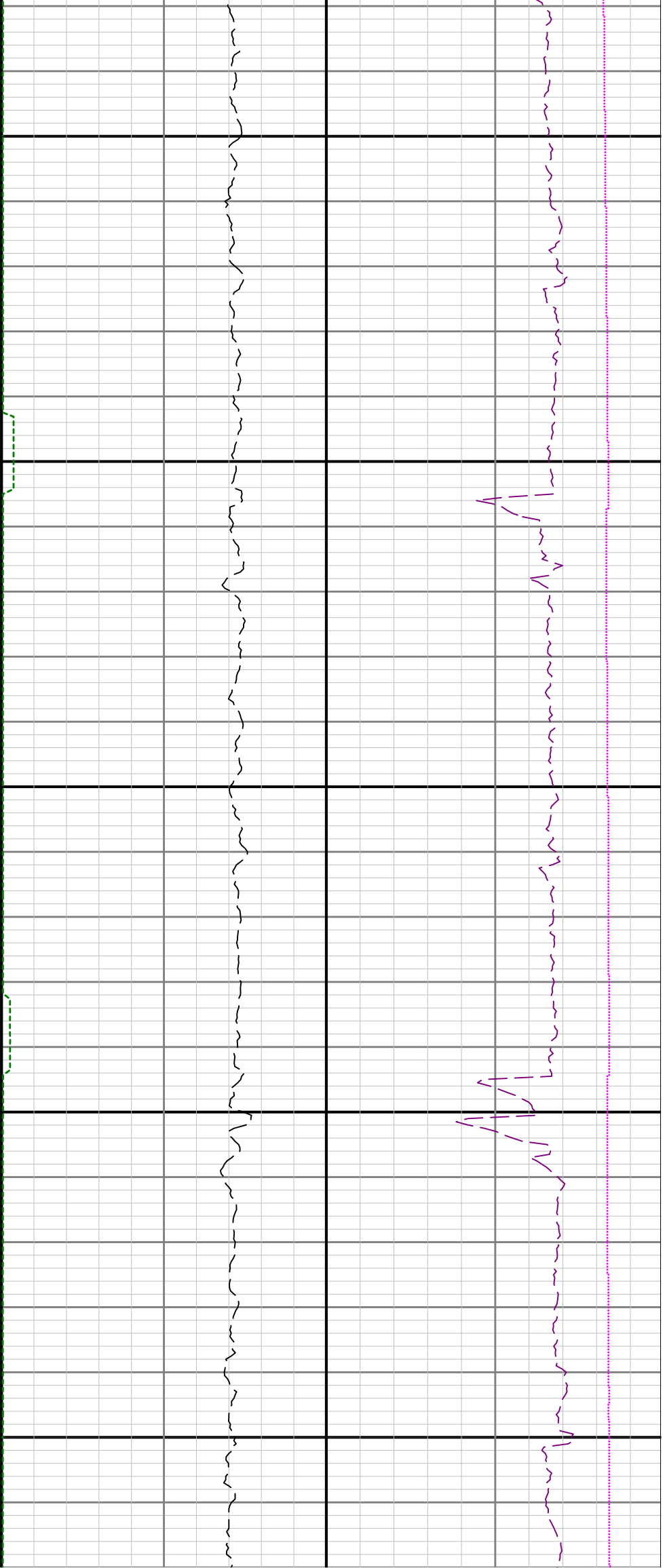

15400

15500

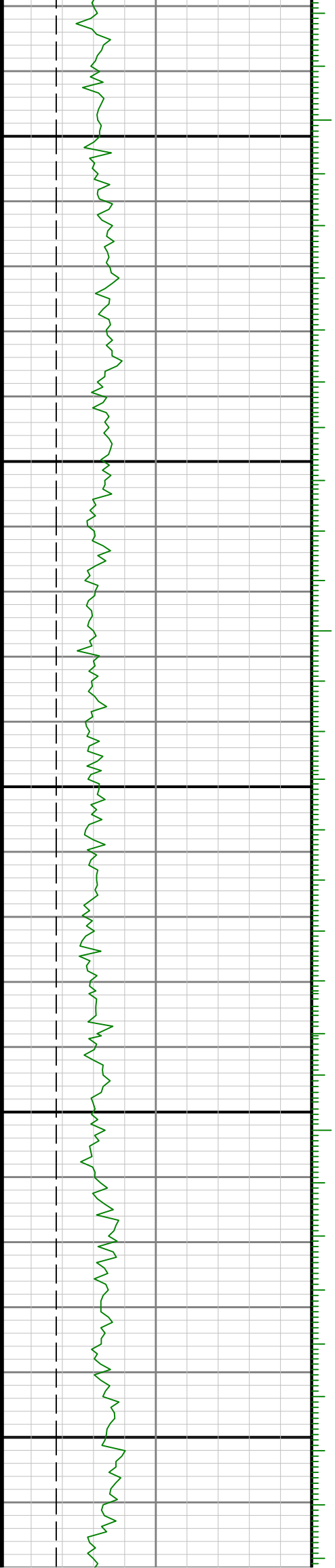

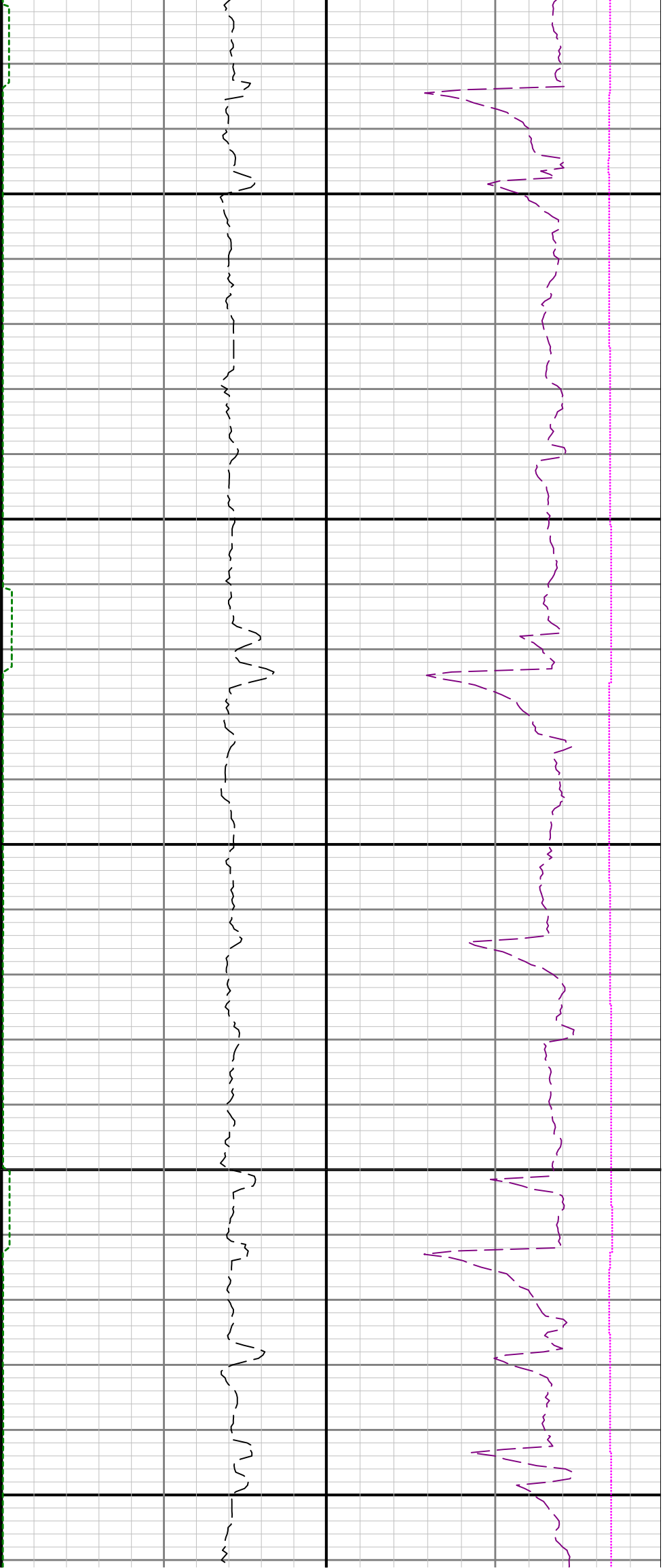

15600

15700

15800

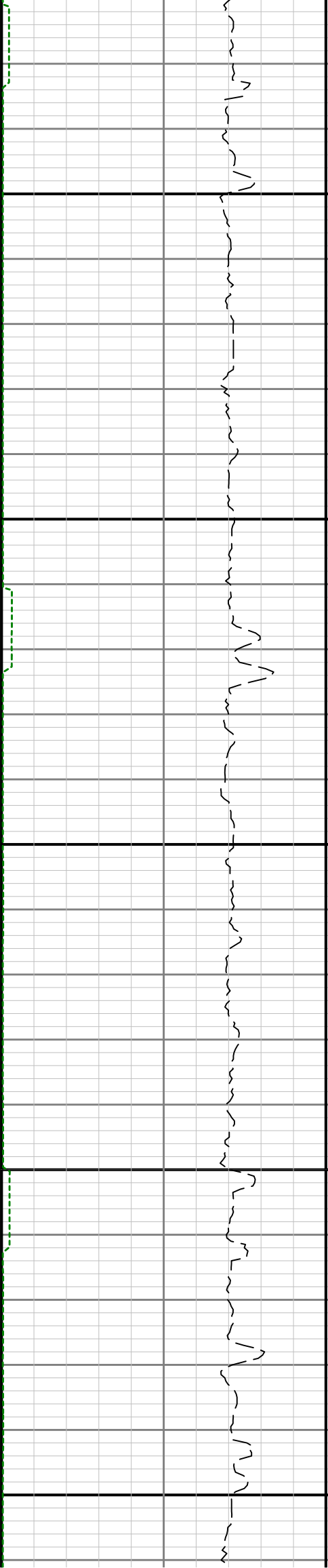

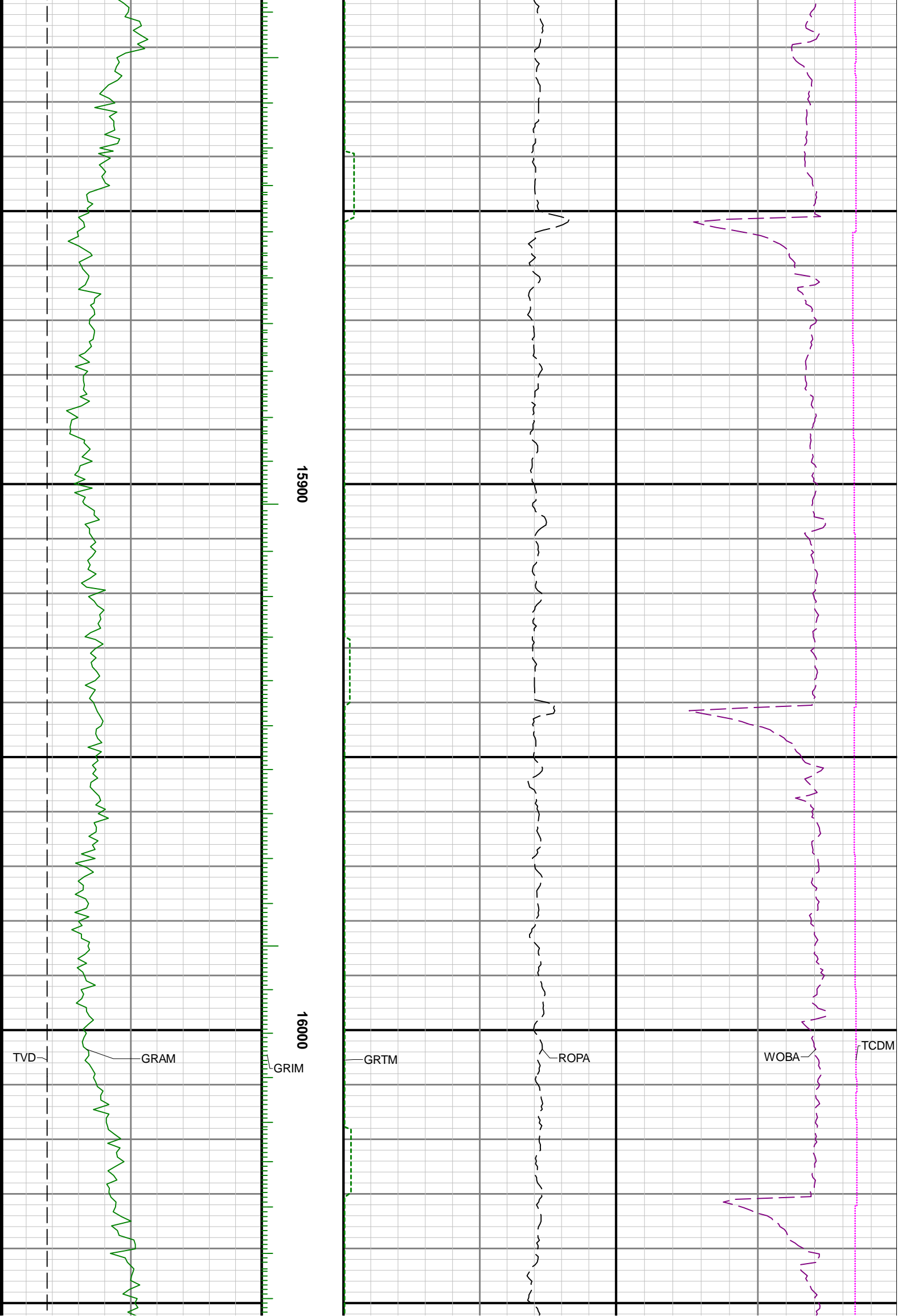



16100

16200

