

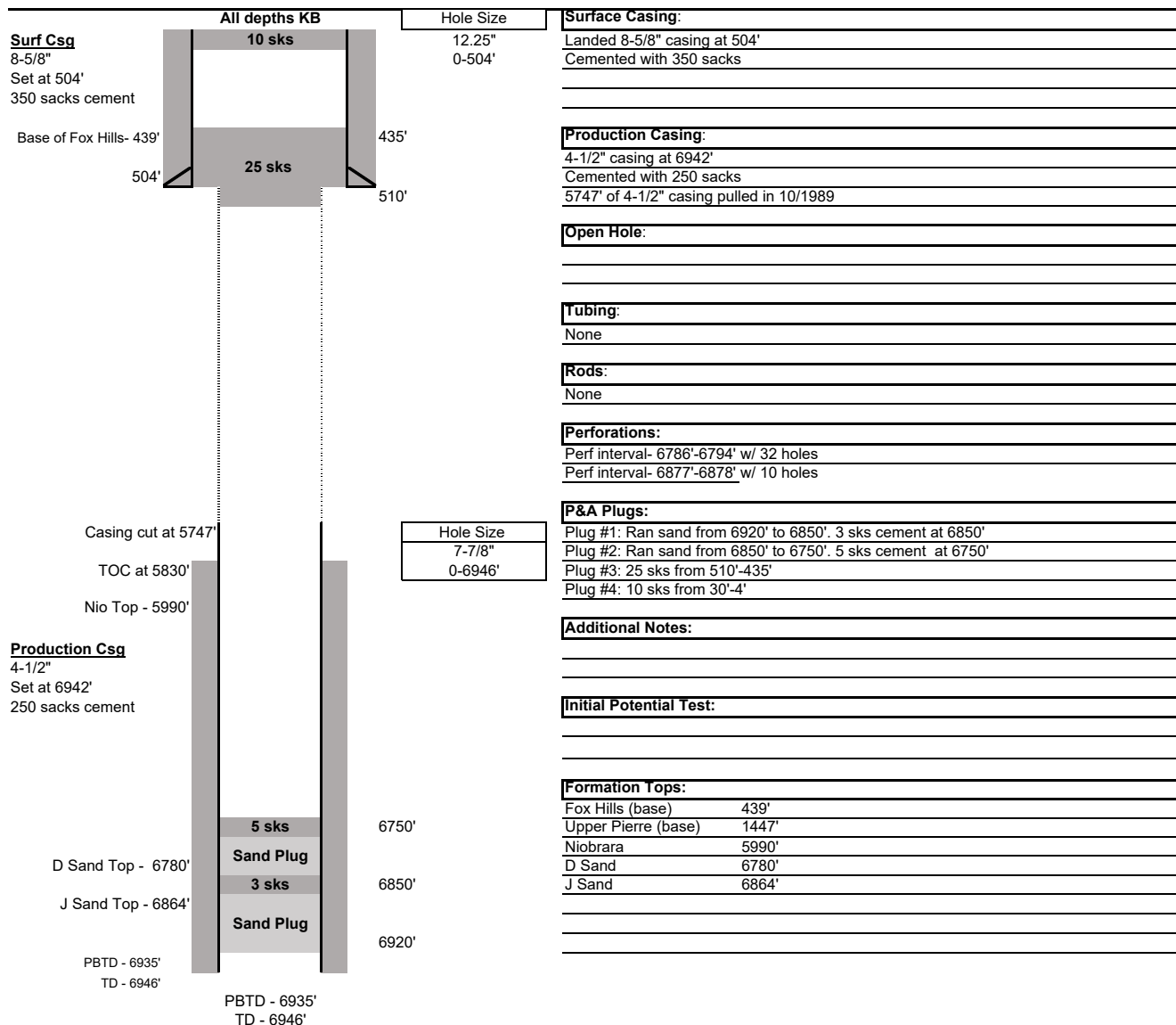

Current Wellbore Schematic

Well Name: Benner E
 Location: 1980' FNL, 660' FWL, SWNW Sec 13, T8N, R60W
 County: Weld
 API #: 05-123-14241
 Co-ordinates: 40.664365, -104.046036 (As Surveyed)
 Elevations: GROUND: 4879'
 KB: Unknown
 Depths (KB): PBTD: 6935'
 TD: 6946'

Date Prepared: 3/21/2019
 Last Updated: 3/25/2019
 Spud Date: 3/18/1989
 Completion Start Date: 10/18/1989
 Last Workover Date: N/A
 Prepared by: Ariana Solis





Proposed Wellbore Schematic

Well Name: Benner E
 Location: 1980' FNL, 660' FWL, SWNW Sec 13, T8N, R60W
 County: Weld
 API #: 05-123-14241
 Co-ordinates: 40.664365, -104.046036 (As Surveyed)
 Elevations: GROUND: 4879'
 Depths (KB): KB: Unknown
 PBTD: 6935'
 TD: 6946'

Date Prepared: 3/21/2019
 Last Updated: 8/13/2019
 Spud Date: 3/18/1989
 Completion Start Date: 10/18/1989
 Last Workover Date: N/A
 Prepared by: Elizabeth Wilson

