

LINCOLN COUNTY  
OIL & GAS EXPLORATION  
OR SEISMIC ACTIVITIES  
PERMIT APPLICATION  
PERMIT NUMBER 1911

Name of Applicant: KODA Exploration LLC

Address: 11799 West 18th Avenue, Lakewood, CO 80215

Phone: 720-244-9049 Date of Application: 08-16-2019

Name of Landowner: Craig Budge for the Estate of Michael Dean Parker/ Rocky Mountain Hydrocarbon, LLC

Name of Well: Roaring Fork 14-28

Legal Description: (quarter/quarter section, section/sections, township, range):  
SESW Sec 28, T16S, R54W

Location; (Direction and number of miles to nearest town):  
Travel approximately 10 miles SW from the nearest town of Karval

Proposed Date of Commencement is October 28, 2019

Proposed Date of Completion is November 18, 2019

Access Route from Main Road: (To be shown on a county map, approval of the route by the Lincoln County Road and Bridge foreman is required.)

Note: The State of Colorado Oil and Gas Commission now provides a copy of their approved permits.

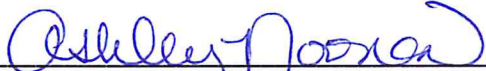
Signature of Applicant: 

By: Ashley Noonan, KODA Exploration LLC (Regulatory Analyst Consultant)

**PERMIT**

This application, when signed by the designated official of the Lincoln County Board of County Commissioners and after a signed copy is furnished to the applicant, is an Oil & Gas Exploration and Seismic Activities Permit.

Approved this 20th day of August, 2019

Signature: \_\_\_\_\_

Trey James  
LAND USE ADMINISTRATOR



# FRANE SURVEYING INC.

Physical Address: 34834 Annie Cir.  
Mail to: Box 2372, Elizabeth, CO 80107  
Ph. 303-243-0037  
www.franesurveying.com  
Job # 19-140 Roaring Fork 14-28

Frane Surveying of Elizabeth, Colorado, has in accordance with a request from **Koda Exploration LLC**, has determined the location of **Roaring Fork 14-28** to be **693 feet FSL**, and **1774 feet FWL**, of **SECTION 28**, Township **16s**, Range **54w** of the 6th Principal Meridian, **Lincoln County**, Colorado.

**Date:** Staked on 07/15/19 drawn on 07/24/19.

**Re:**  
**Drawn:**



Staked by Elijah Frane  
Drawn by Elijah Frane

**Basis of Elevation Spot:** Processed OPUS Solution

**Notes:** See location drawing for improvements within 500 feet of proposed well pad.  
The ground elevation at staked location = 4653.08'.  
This drawing does not represent a monumented survey or Land Survey Plat.

**Basis of Bearing:** Bearings were determined based on the North line of SECTION 28 to bear N88°16'33"E with all other bearings contained herein relative thereto.

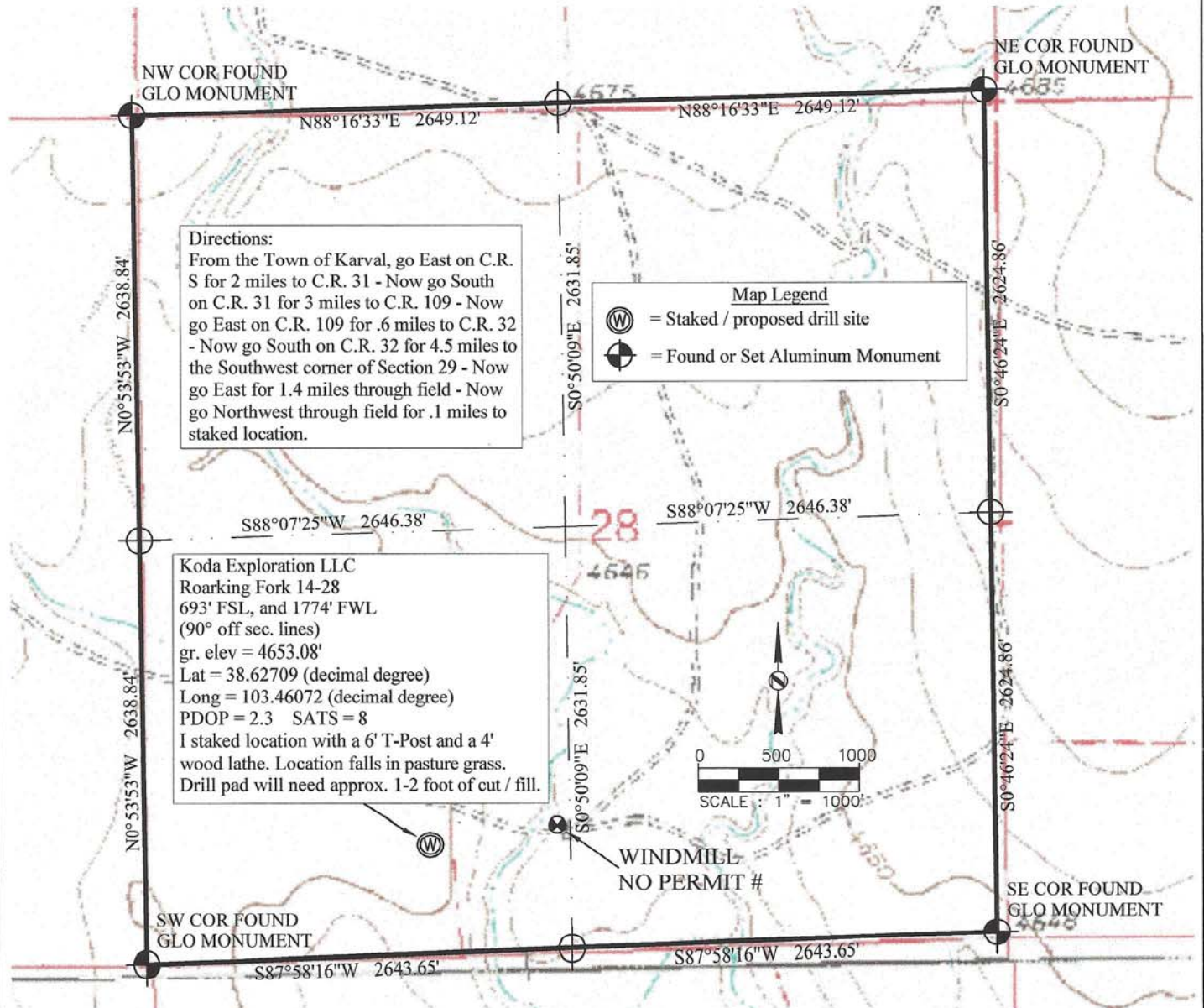





# FRANE SURVEYING INC.

Physical Address: 34834 Annie Cir.  
Mail to: Box 2372, Elizabeth, CO 80107  
Ph. 303-243-0037  
www.franesurveying.com  
Job # 19-140 Roaring Fork 14-28

Frane Surveying of Elizabeth, Colorado, has in accordance with a request from **Koda Exploration LLC**, has determined the location of **Roaring Fork 14-28** to be **693 feet FSL**, and **1774 feet FWL**, of SECTION **28**, Township **16s**, Range **54w** of the 6th Principal Meridian, **Lincoln County**, Colorado.

**Date:** Staked on 07/15/19 drawn on 07/24/19.

**Re:**  
**Drawn:**

Staked by Elijah Frane  
Drawn by Elijah Frane



## Access Road Map

