

OPERATOR: **Extraction Oil & Gas**
WELL NAME: **Interchange B N35-20-10N**
FIELD NAME: DJ Basin - Wattenberg
DRILLING RIG: Patterson 901
API #: 05-014-20844

LAT/LONG: 39.979022, -104.991093
SURFACE HOLE: NESW S10-T1S-R68W, 2513' FSL, 1707' FWL
BOTTOM HOLE: S34-T1N-R68W, 460' FNL, 237' FEL



Earth Science Agency, LLC

COUNTY: Broomfield
STATE: Colorado
GROUND ELEVATION: 5213'
KELLY BUSHING: 5242'
DRILLING FLUID: OBM
TVD VS. MD: 7786' / 18912'
SPUD DATE: June 6, 2019
TD DATE: June 10, 2019

DEPTHS LOGGED: 6000' - 18912'
DATES LOGGED: June 6, 2019 - June 10, 2019
GEOLOGISTS: Dominic Pitre, Madison Miller
SCALE: 5" = 100'

LEGEND

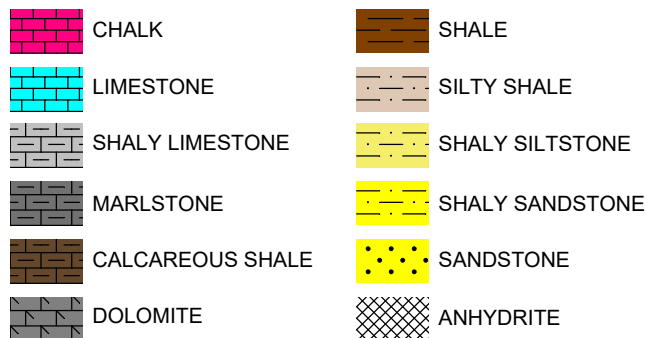

FORMATION CONNECTION MIDNIGHT NEW BIT GAS SHOW FAULT

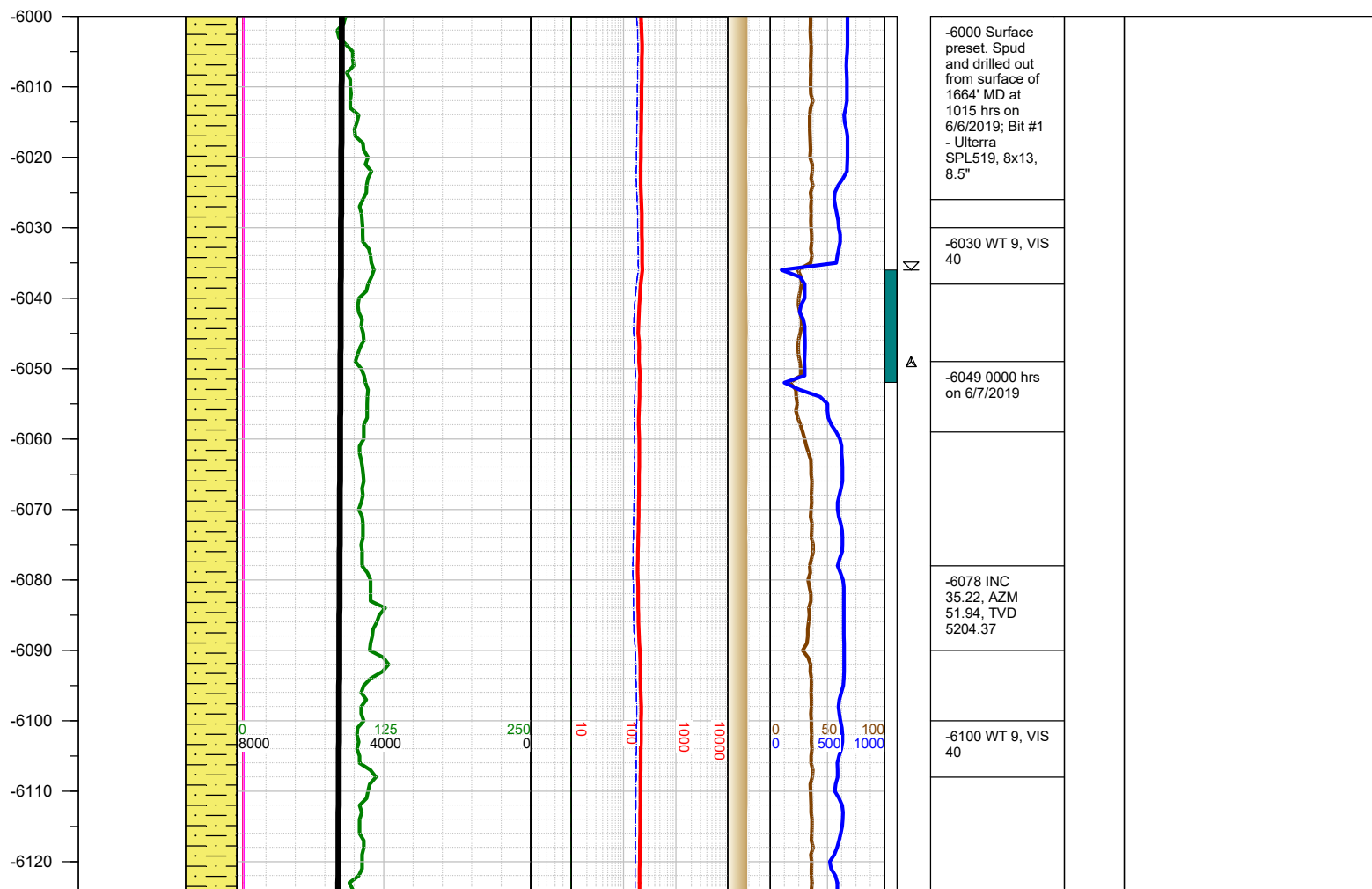
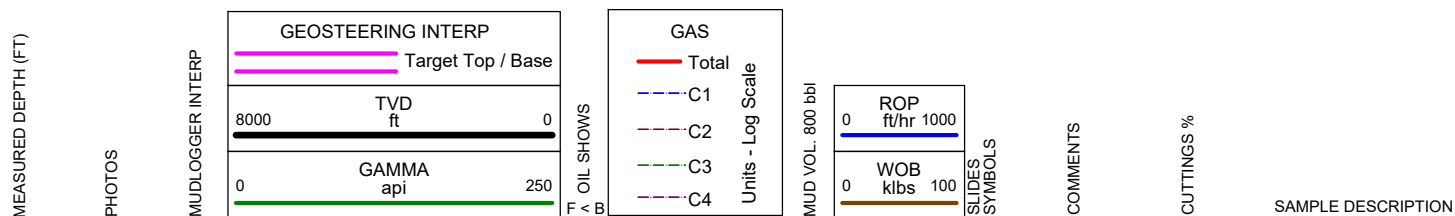

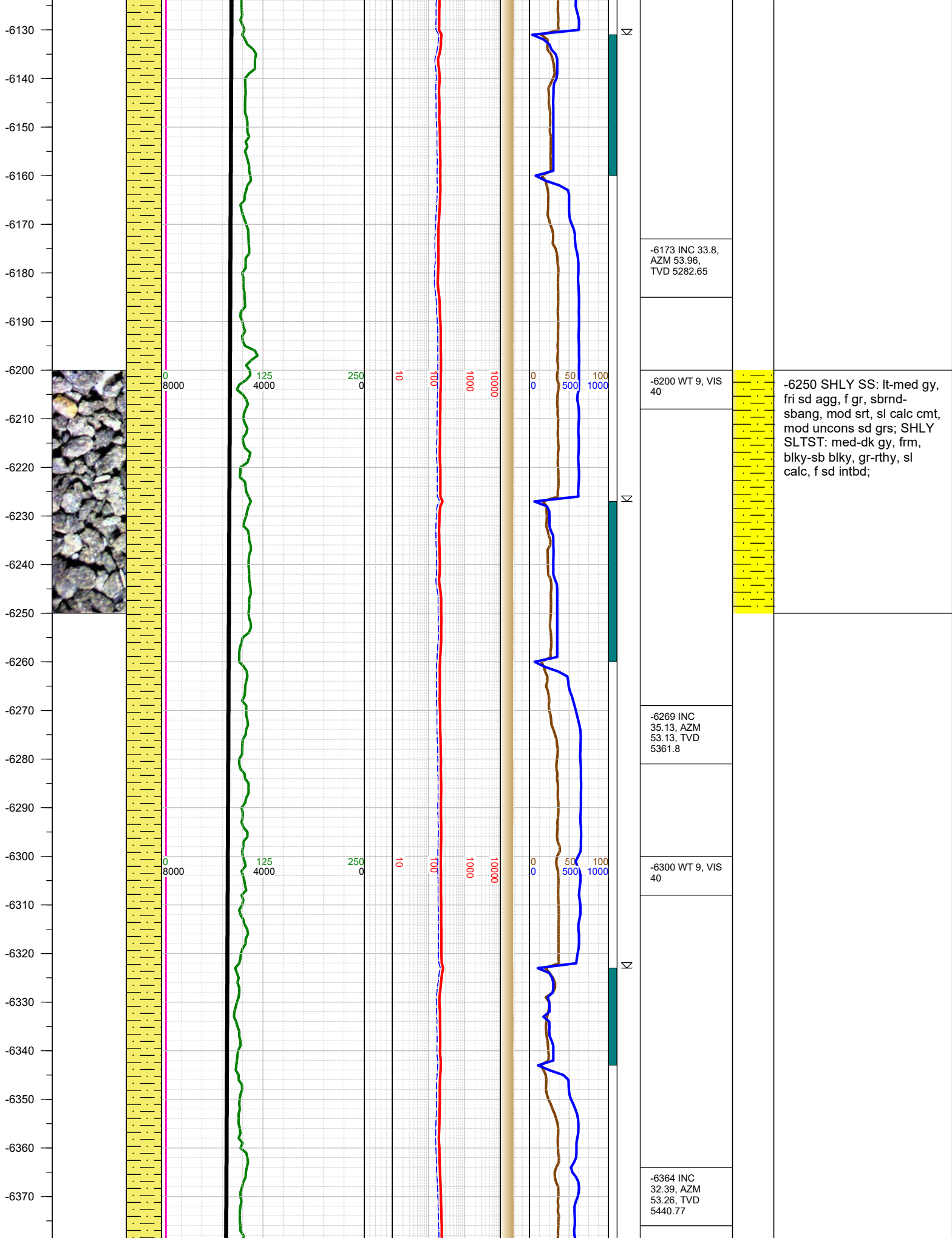

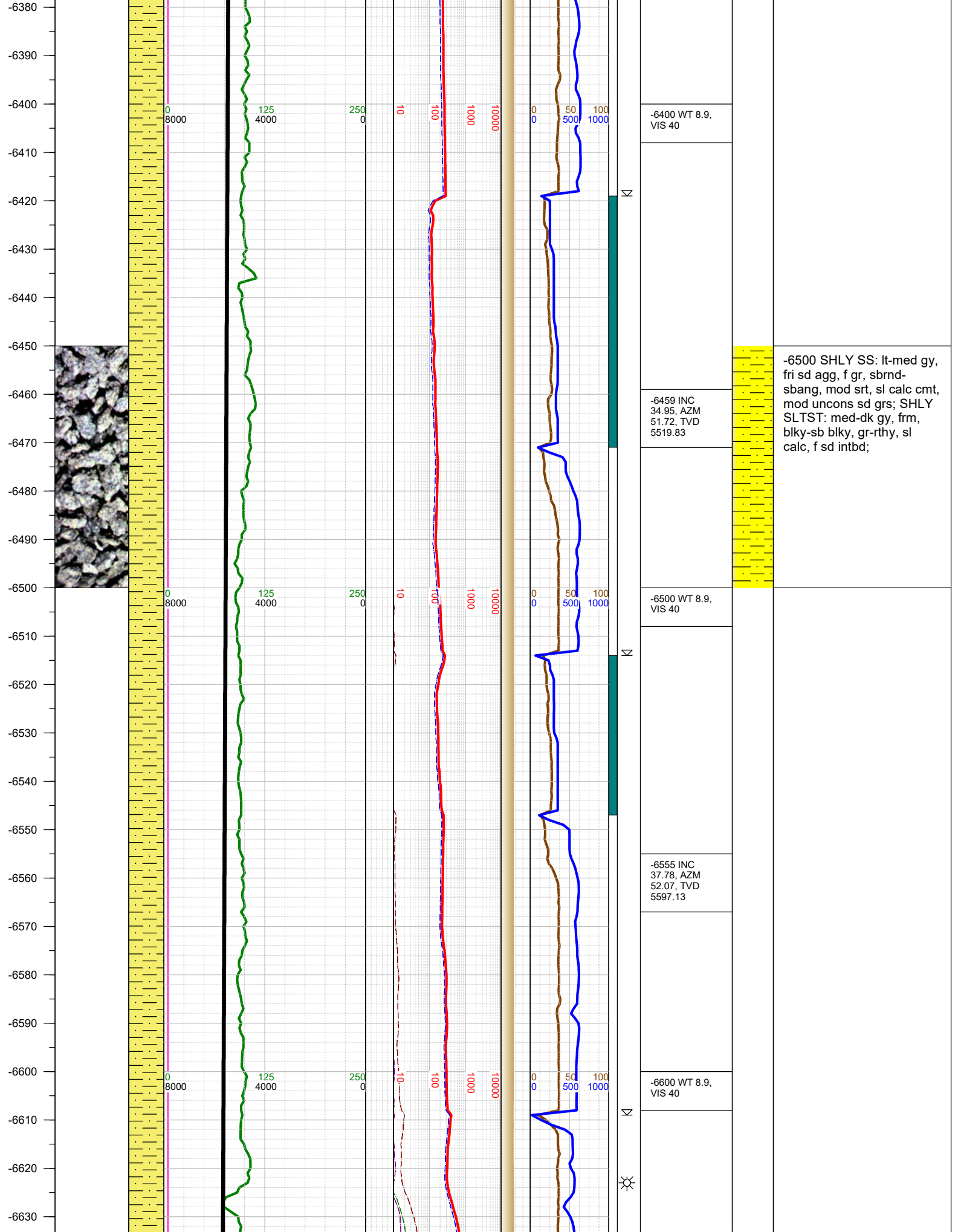

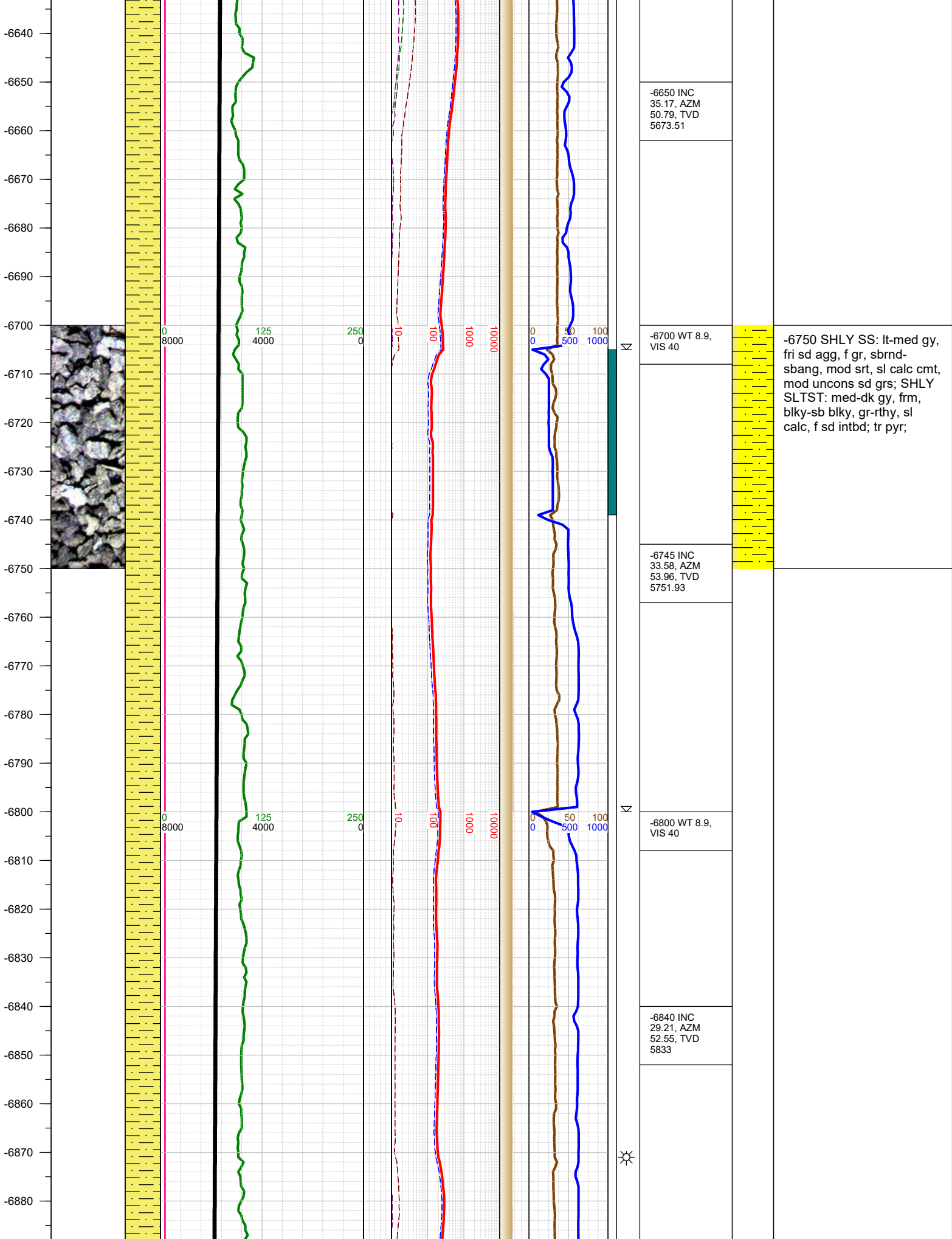

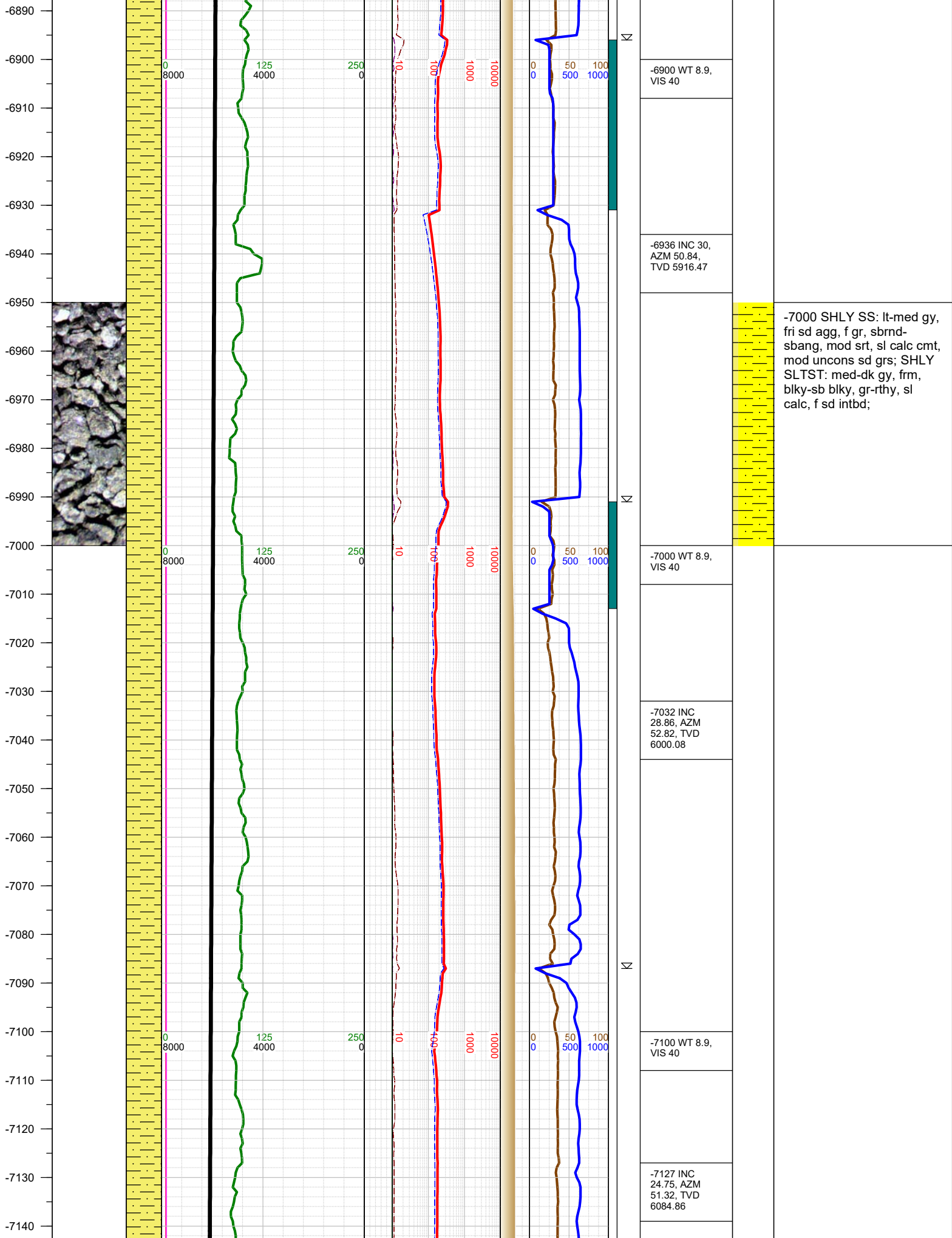

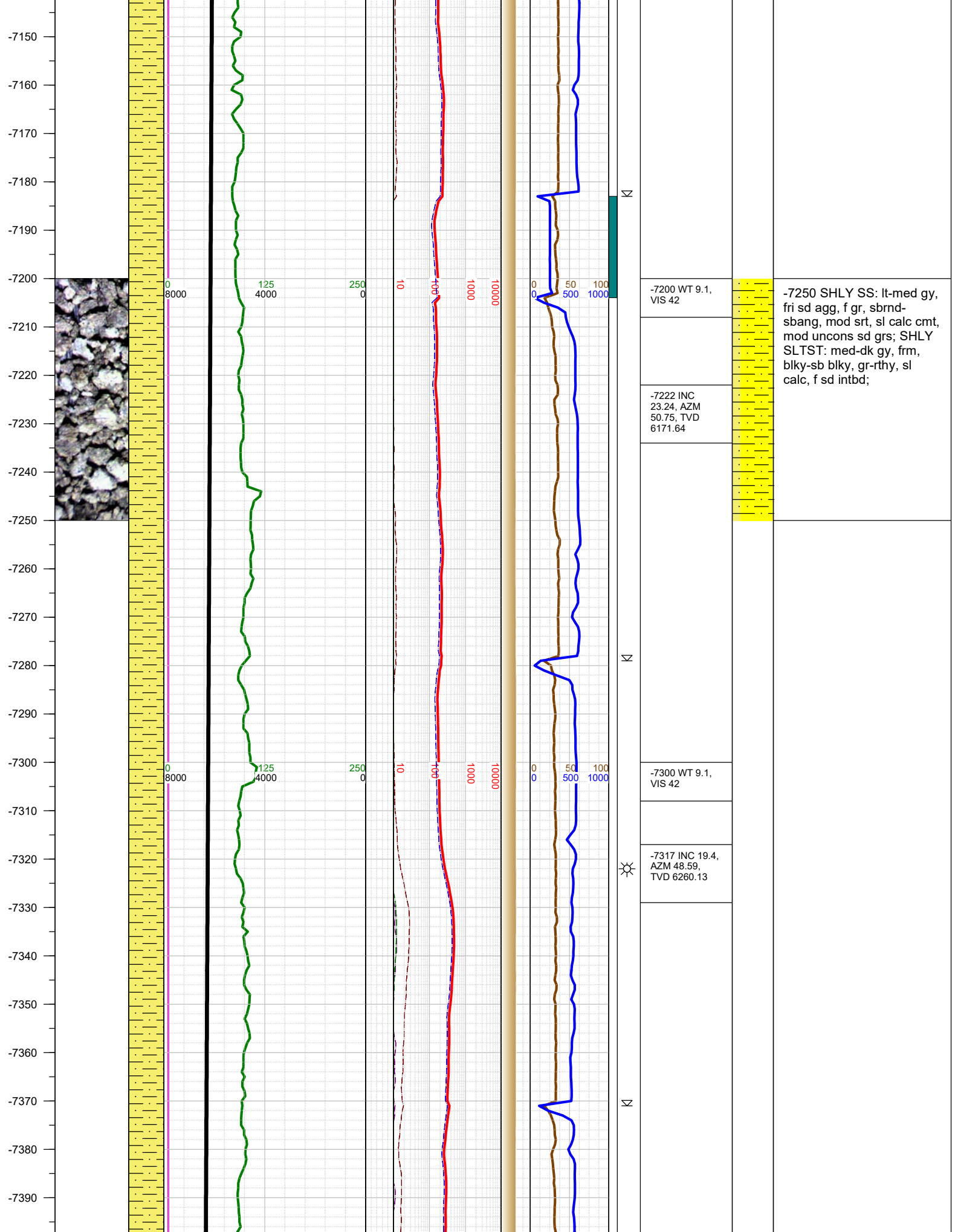

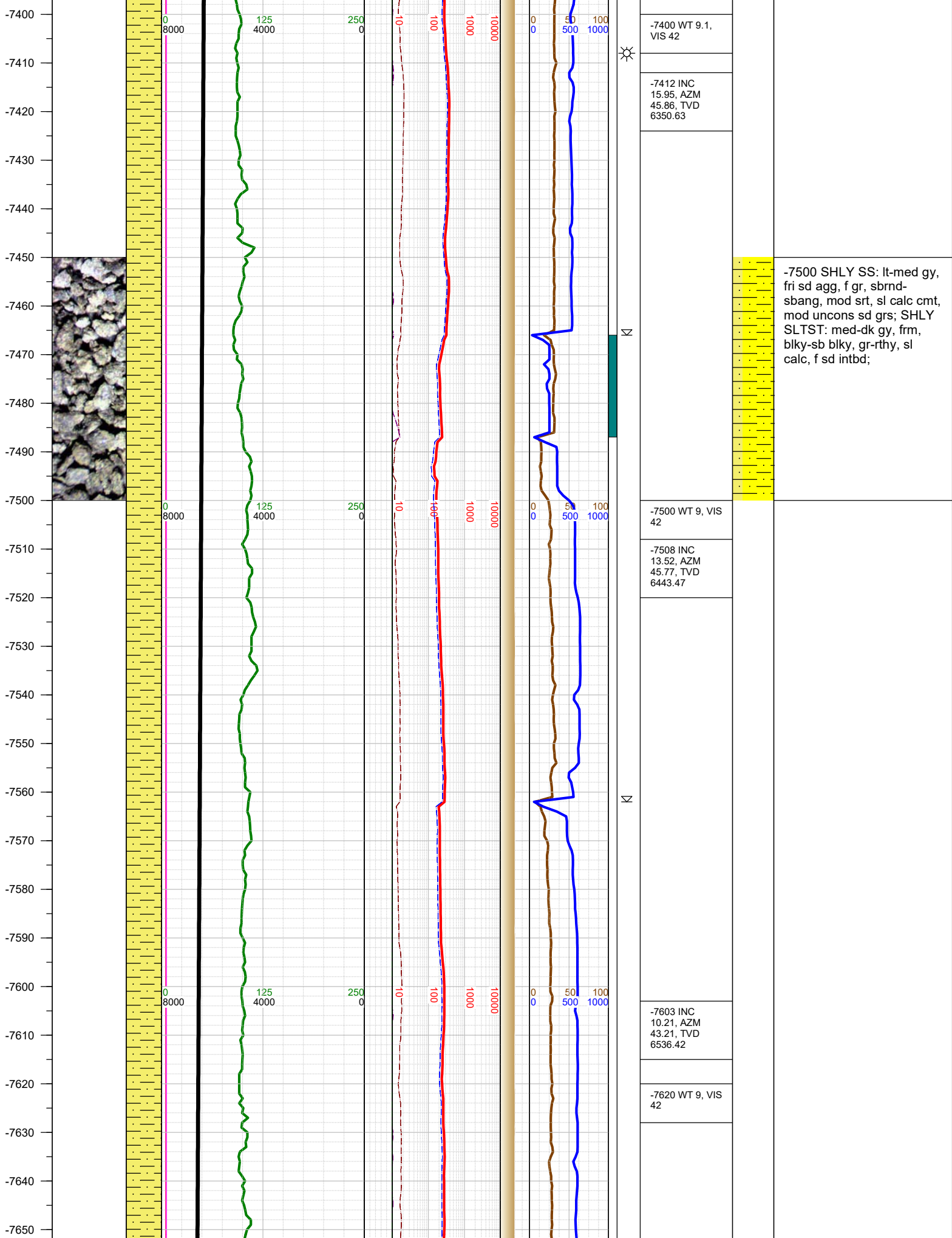

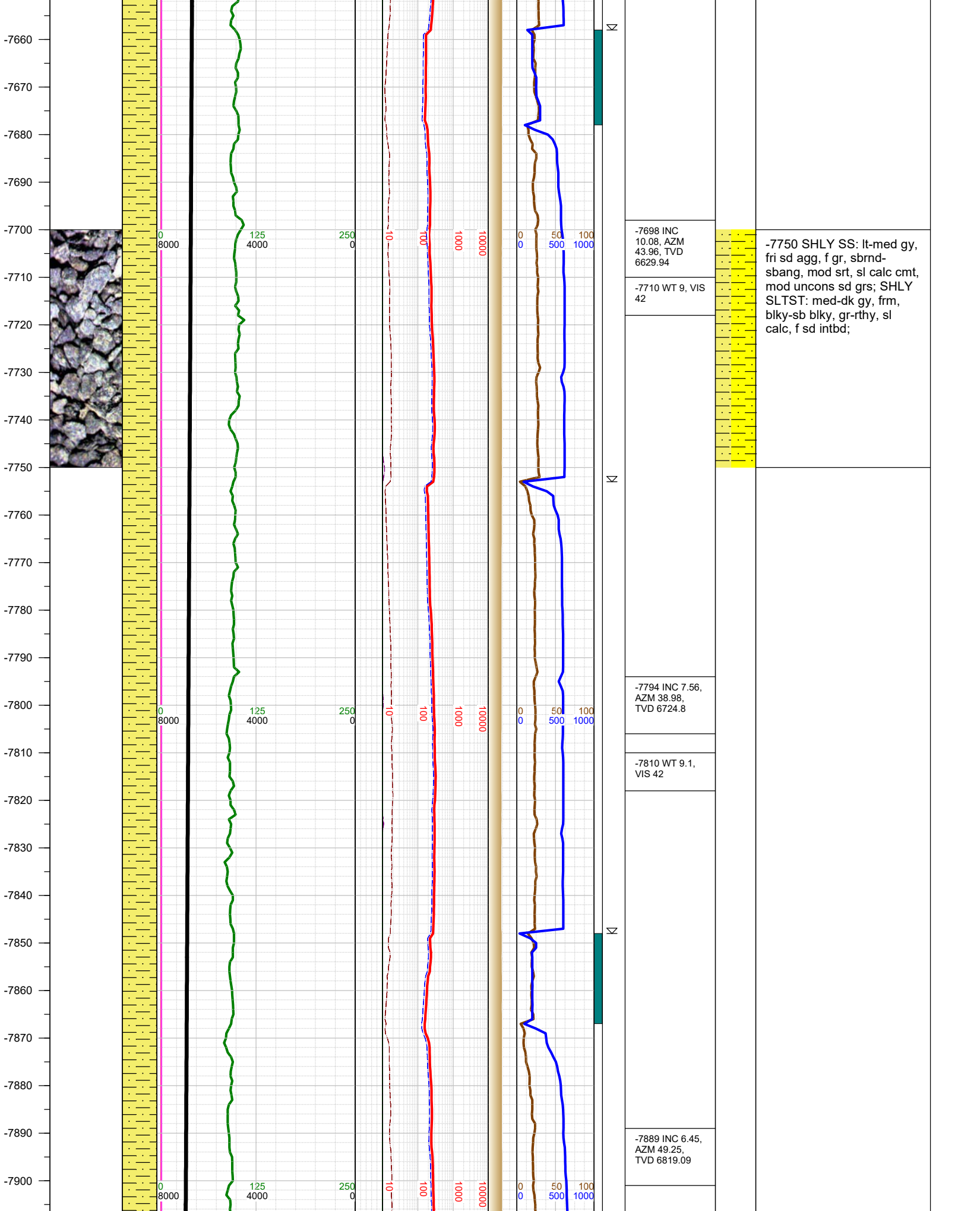

-7750 SHLY SS: lt-med gy, fri sd agg, f gr, sbrnd-sbang, mod srt, sl calc cmt, mod uncons sd grs; SHLY SLTST: med-dk gy, frm, blk-y-sb blk-y, gr-rthy, sl calc, f sd intbd;

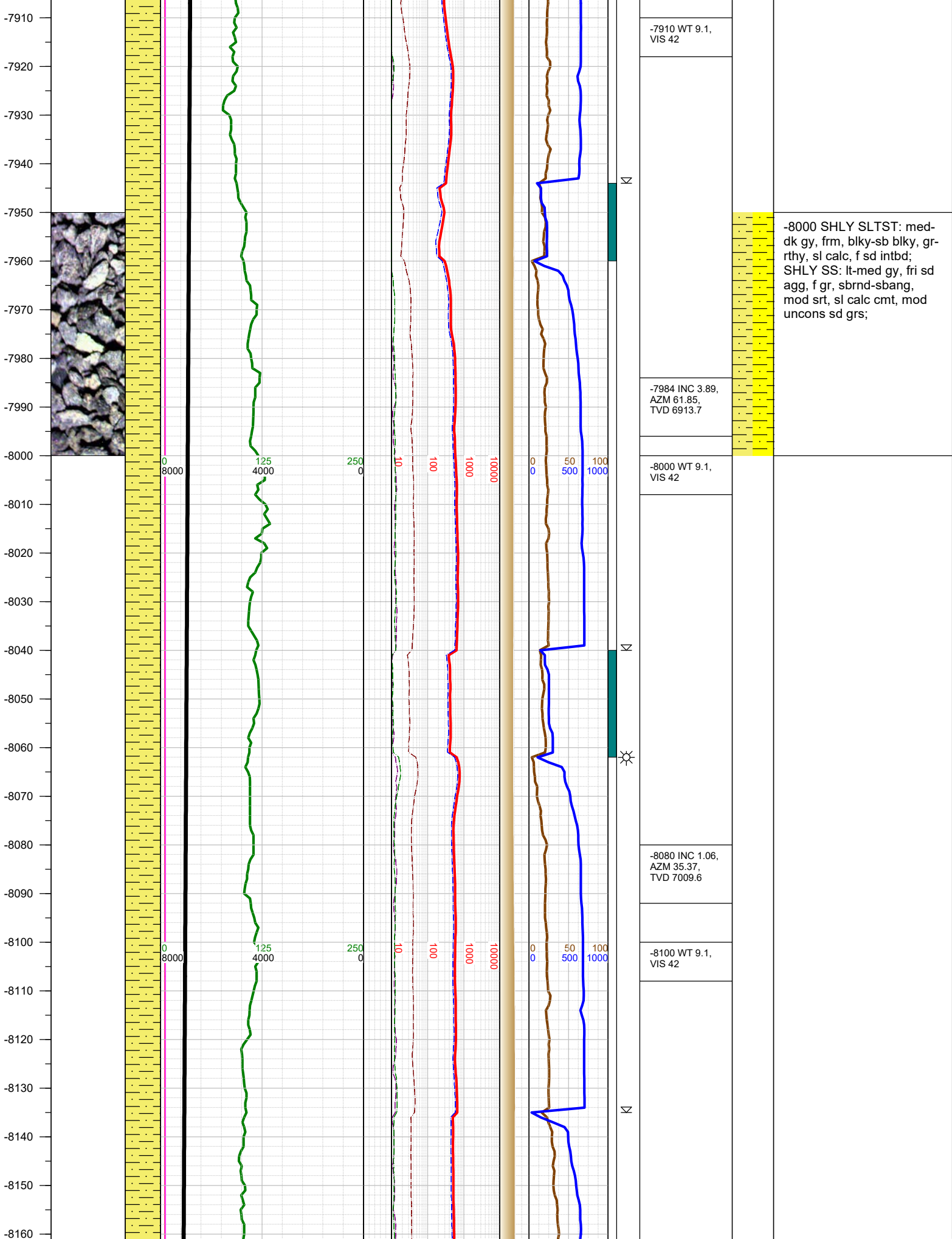

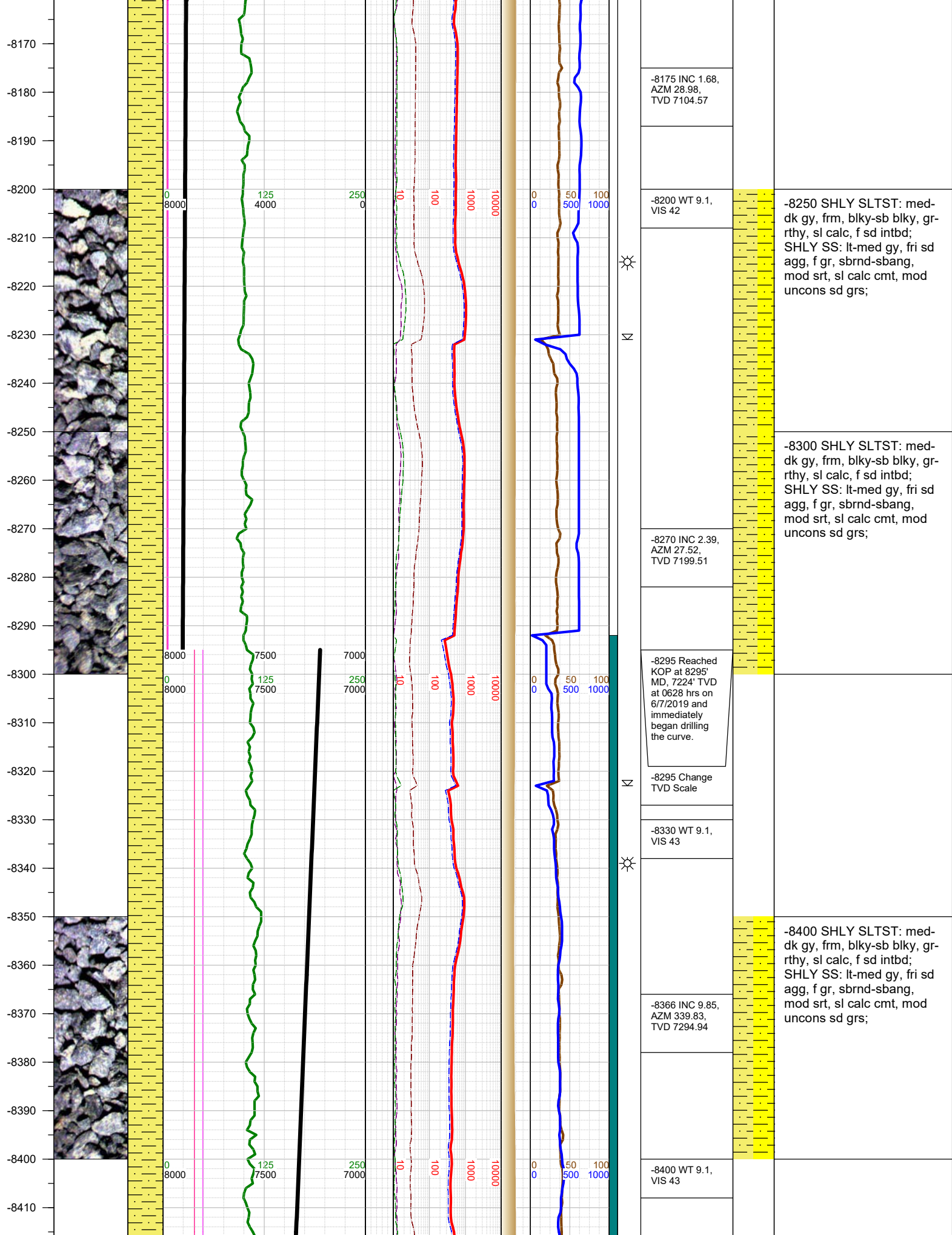

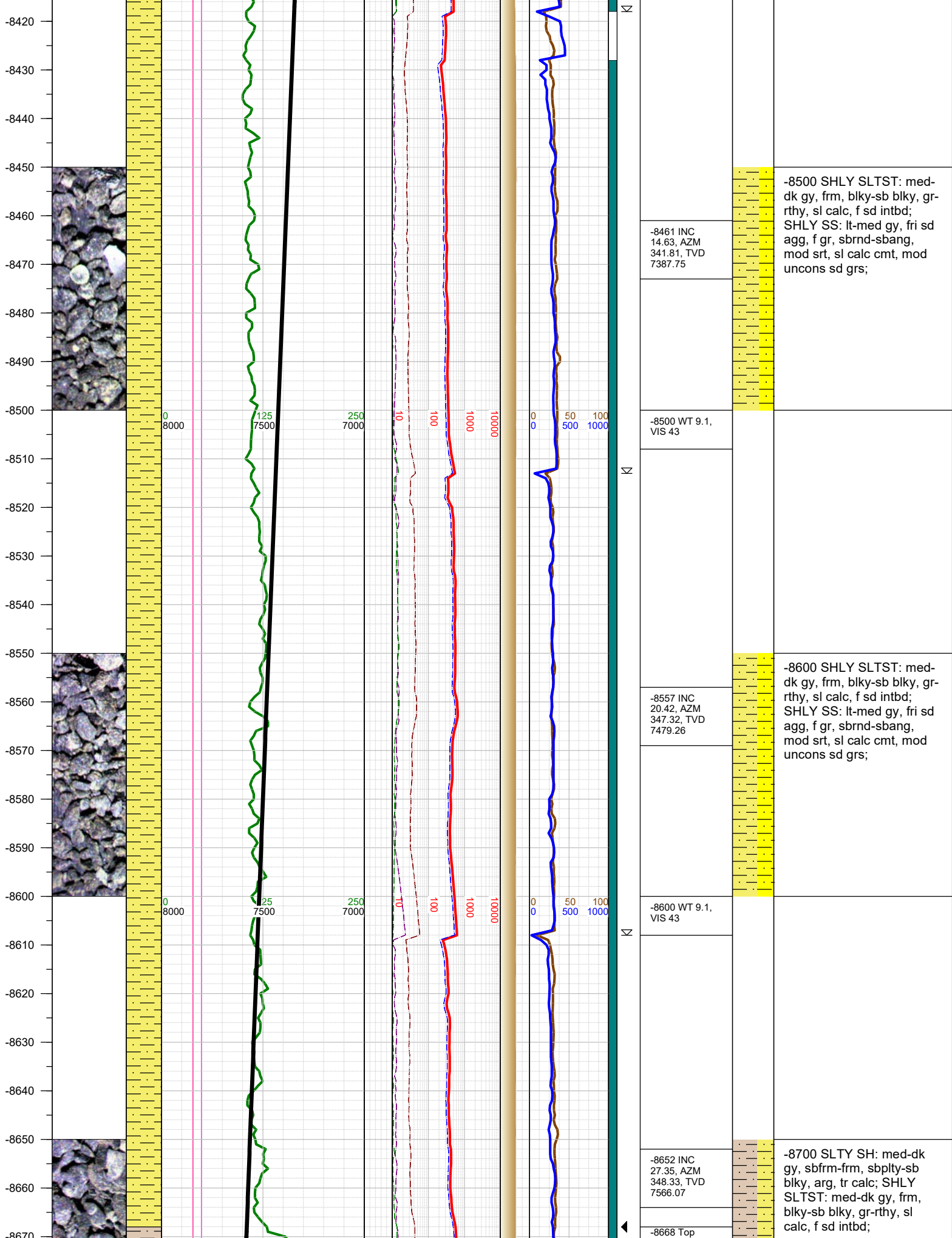

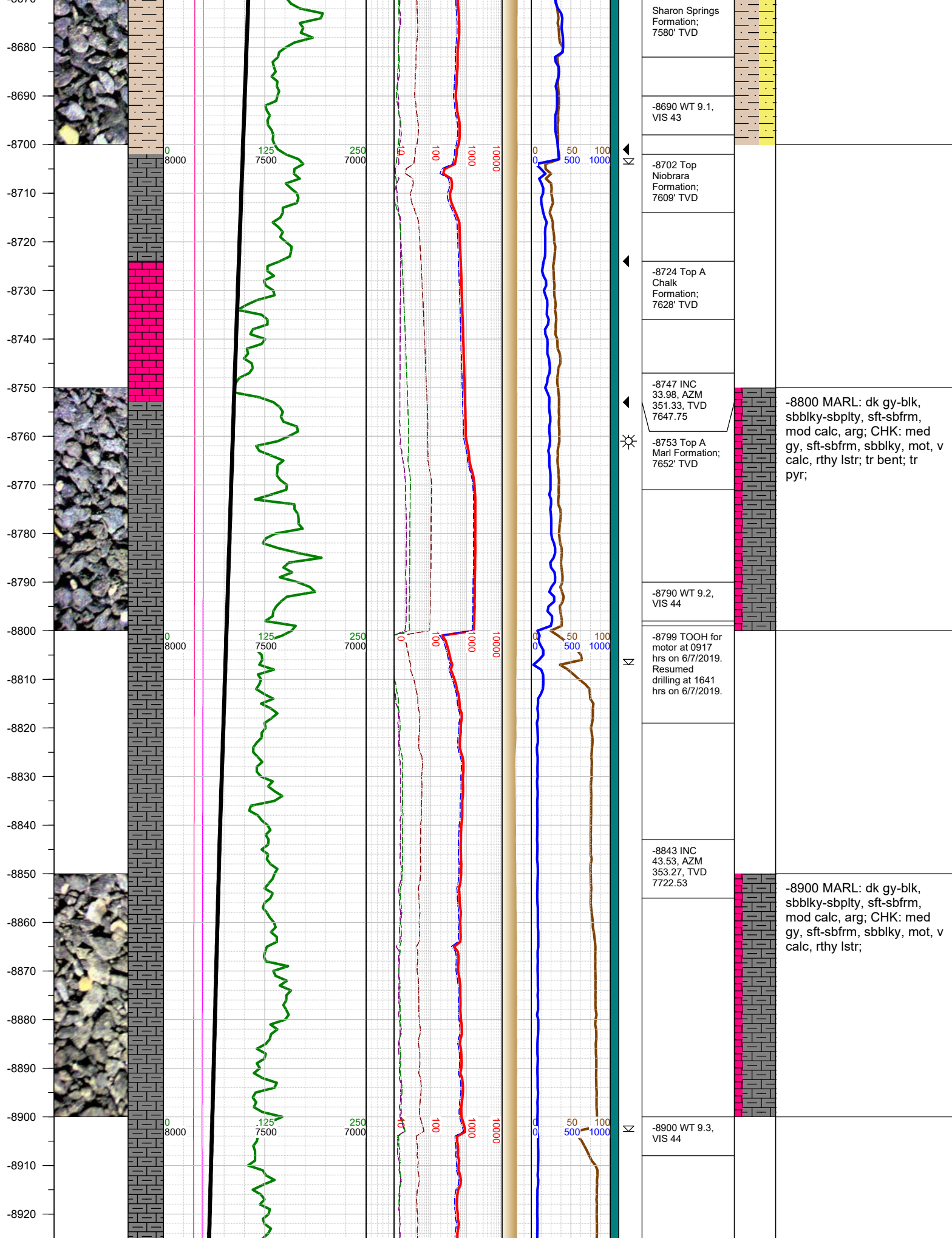

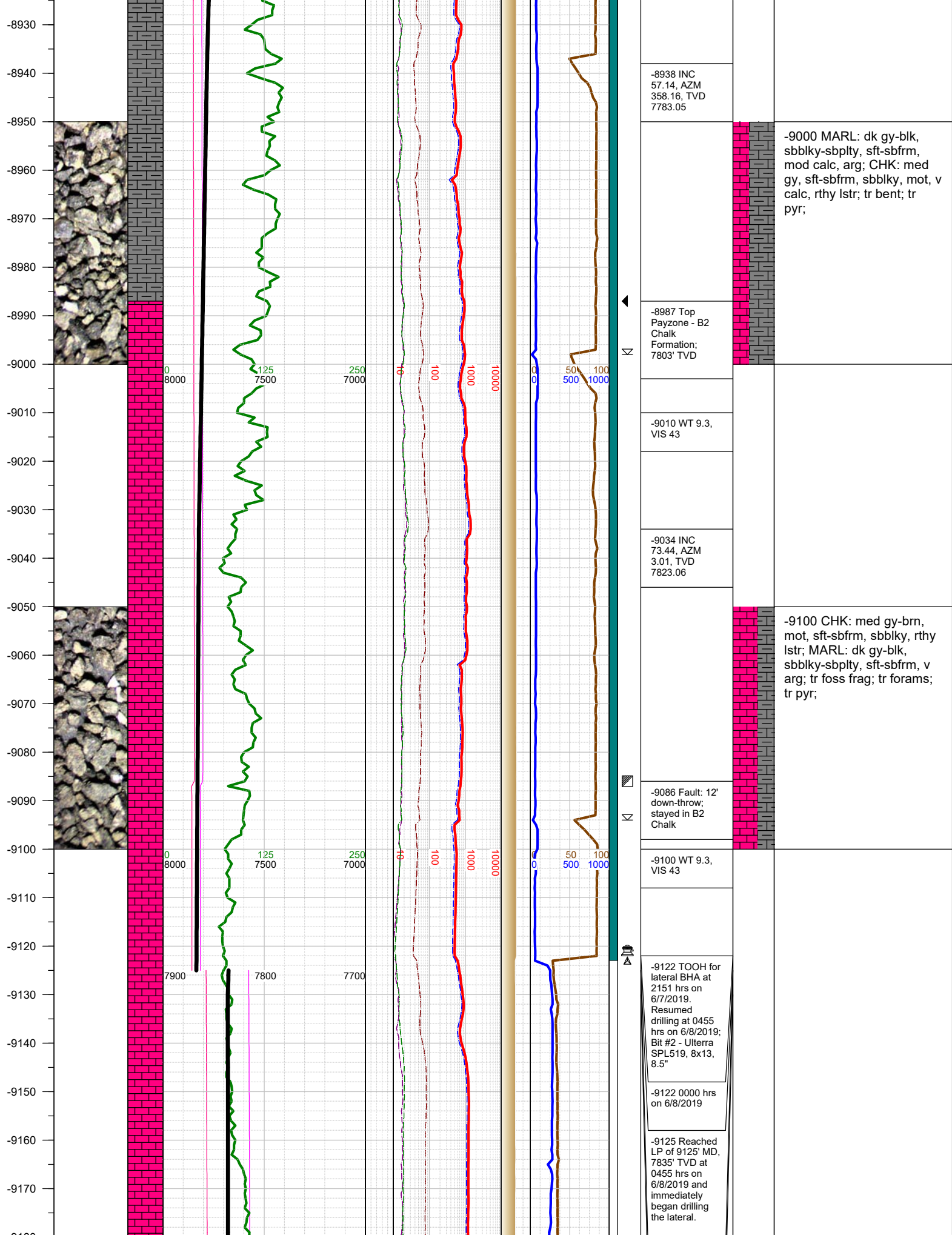

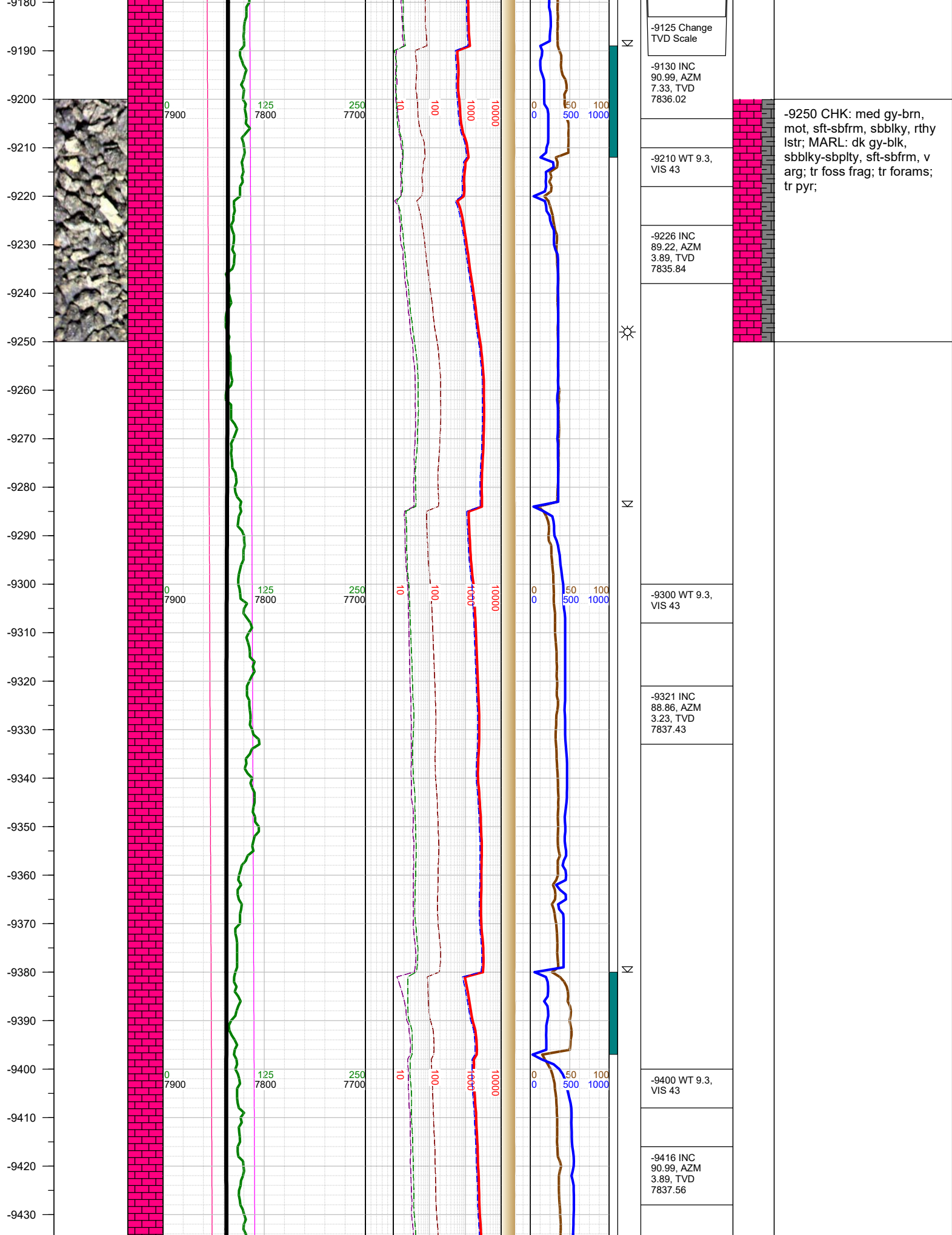

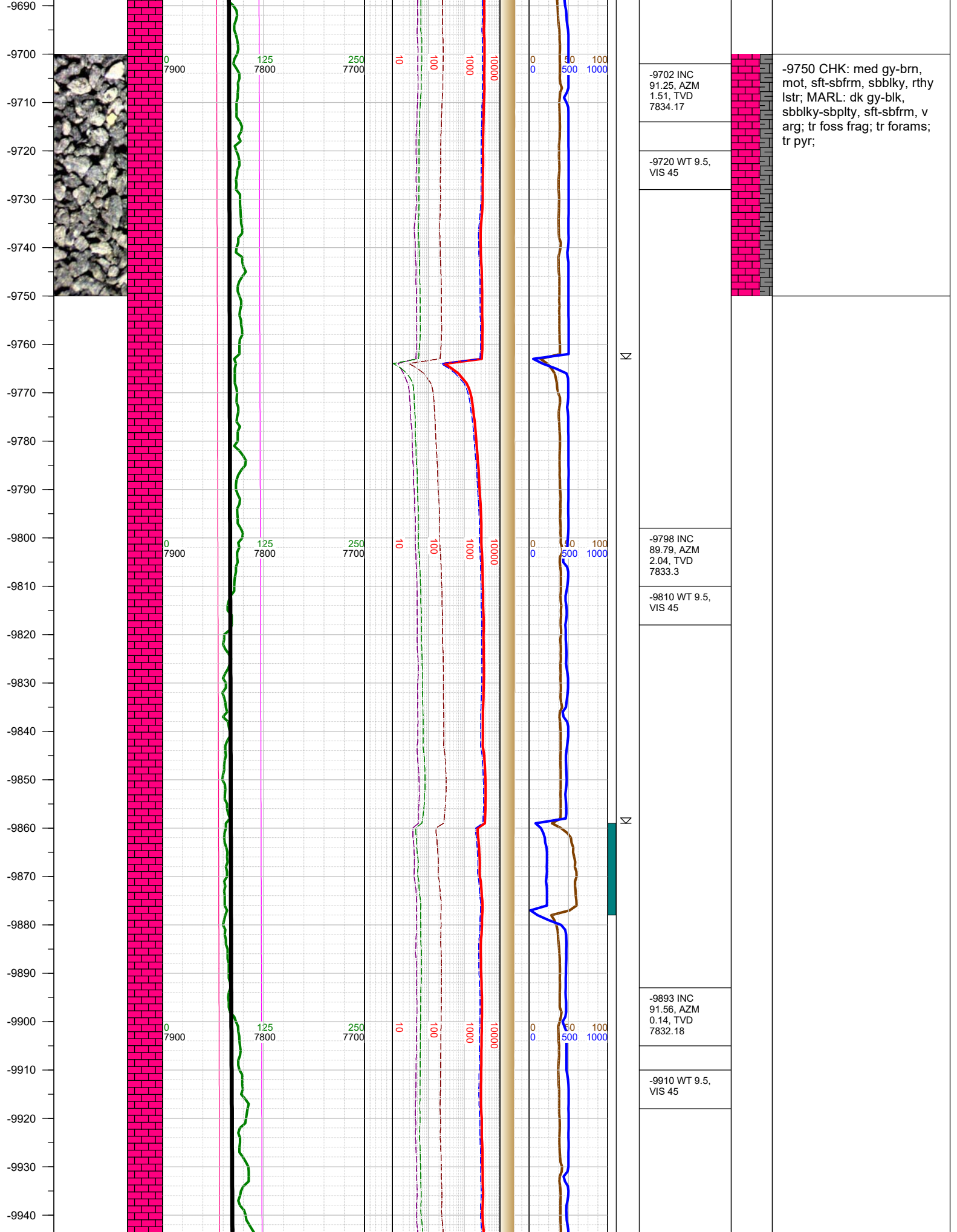

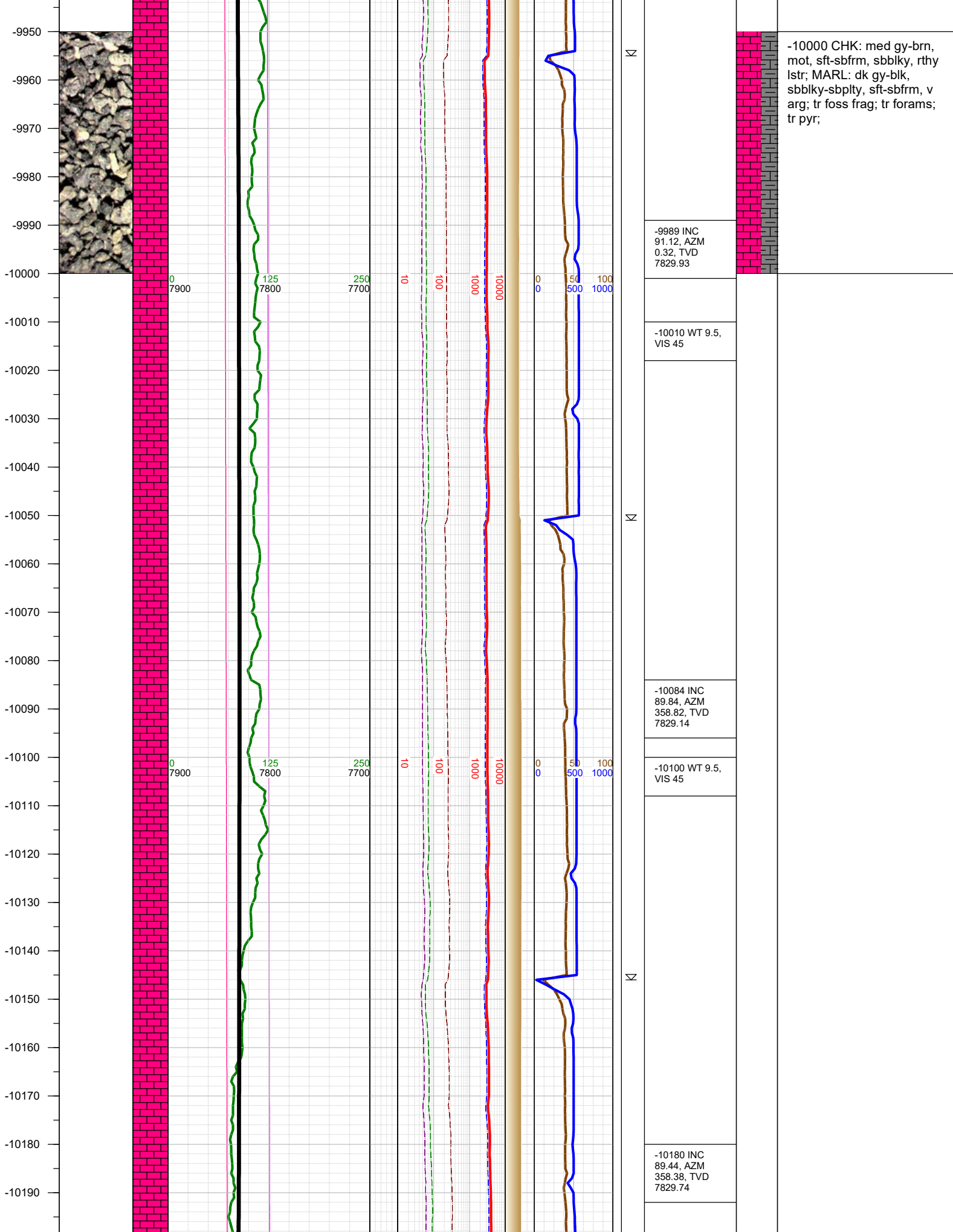

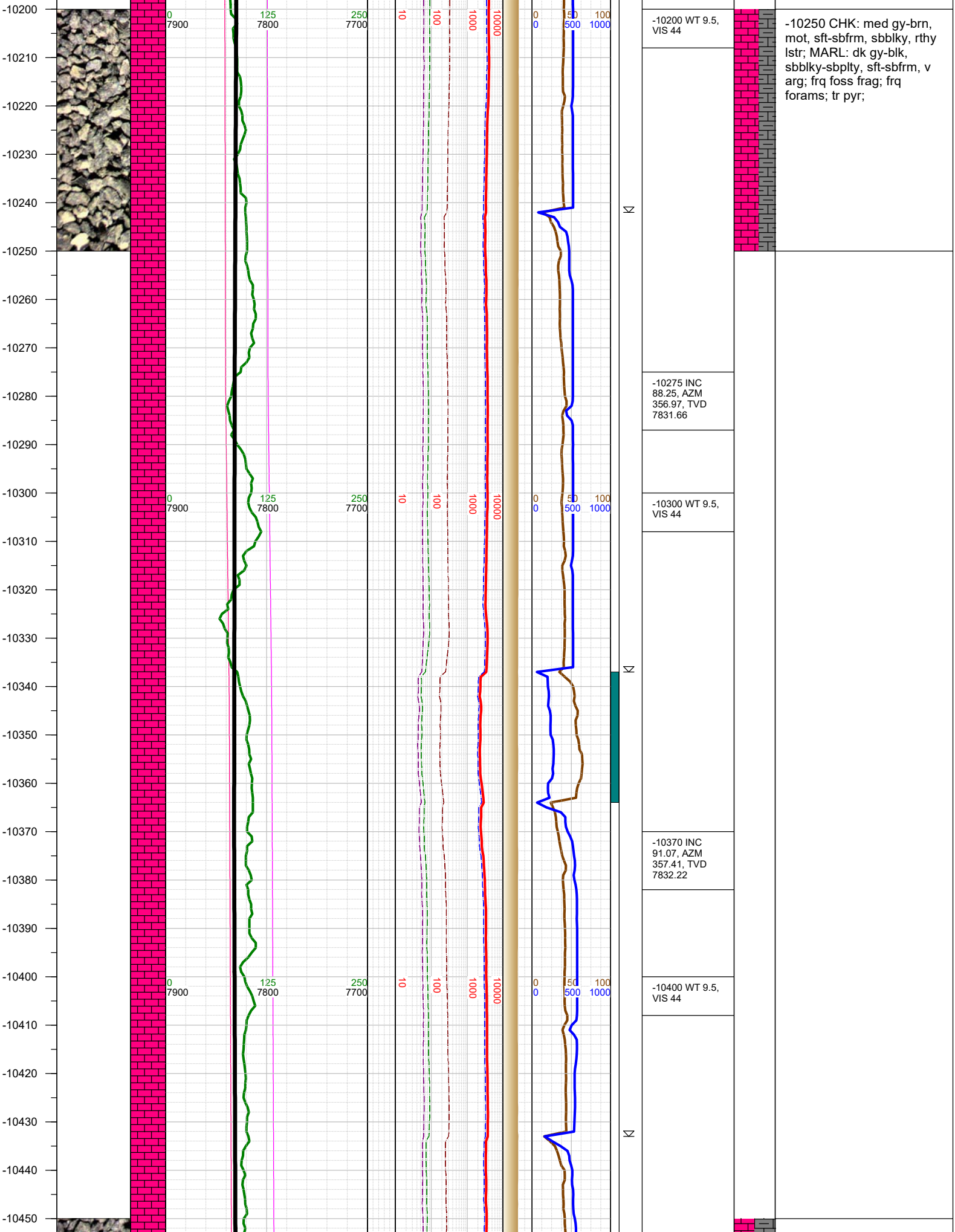

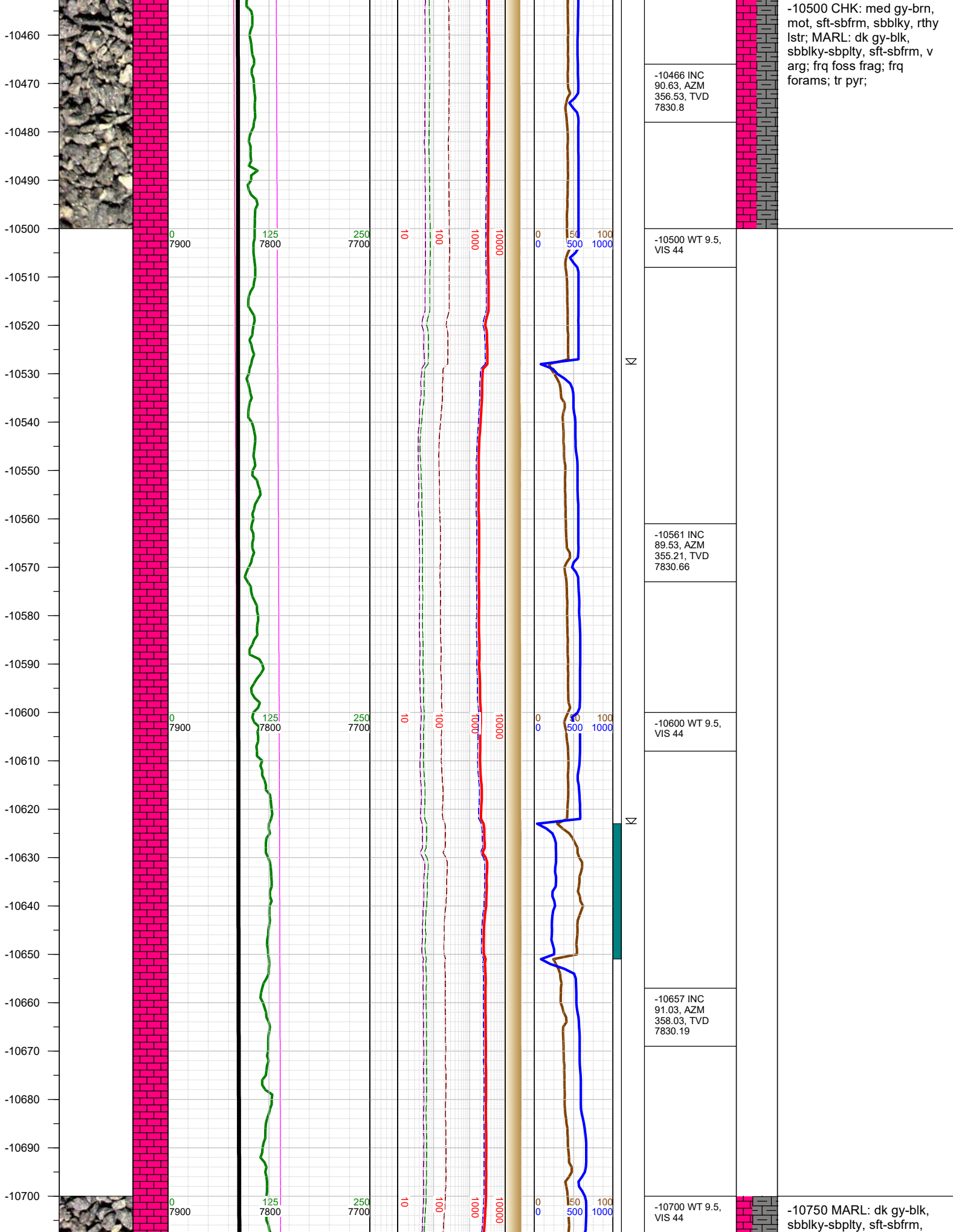

-10466 INC
90.63, AZM
356.53, TVD
7830.8

-10500 WT 9.5,
VIS 44

-10561 INC
89.53, AZM
355.21, TVD
7830.66

-10600 WT 9.5,
VIS 44

-10657 INC
91.03, AZM
358.03, TVD
7830.19

-10700 WT 9.5,
VIS 44

-10750 MARL: dk gy-blk,
sbbiky-sbply, sft-sbfrm,

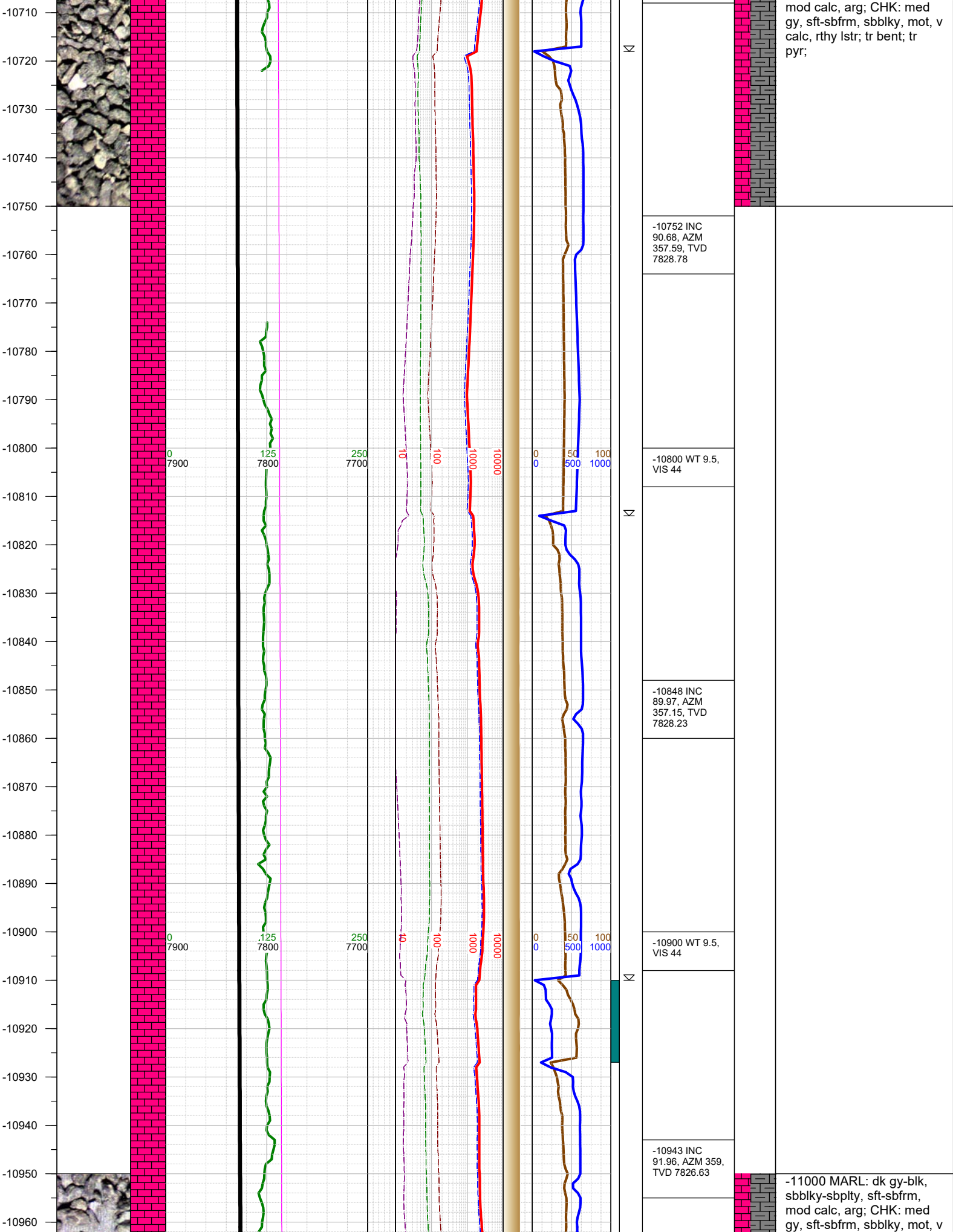

-10970
-10980
-10990
-11000
-11010
-11020
-11030
-11040
-11050
-11060
-11070
-11080
-11090
-11100
-11110
-11120
-11130
-11140
-11150
-11160
-11170
-11180
-11190
-11200
-11210

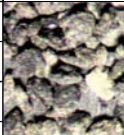
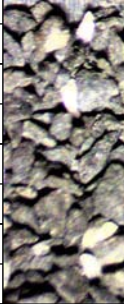

0
7900

125
7800

250
7700

10
100

1000
10000

0
0

50
500

100
1000

N

-11000 WT 9.5,
VIS 44

-11039 INC
91.47, AZM
358.25, TVD
7823.76

-11100 WT 9.5,
VIS 44

-11134 INC
90.81, AZM
357.76, TVD
7821.87

-11200 WT 9.5,
VIS 44

calc, rthy lstr; tr bent; tr
pyr; frq forams; tr pyr;

-11250 MARL: dk gy-blk,
sbbly-sbply, sft-sbfrm,
mod calc, arg; CHK: med
gy, sft-sbfrm, sbbly, mot, v
calc, rthy lstr; tr bent; tr

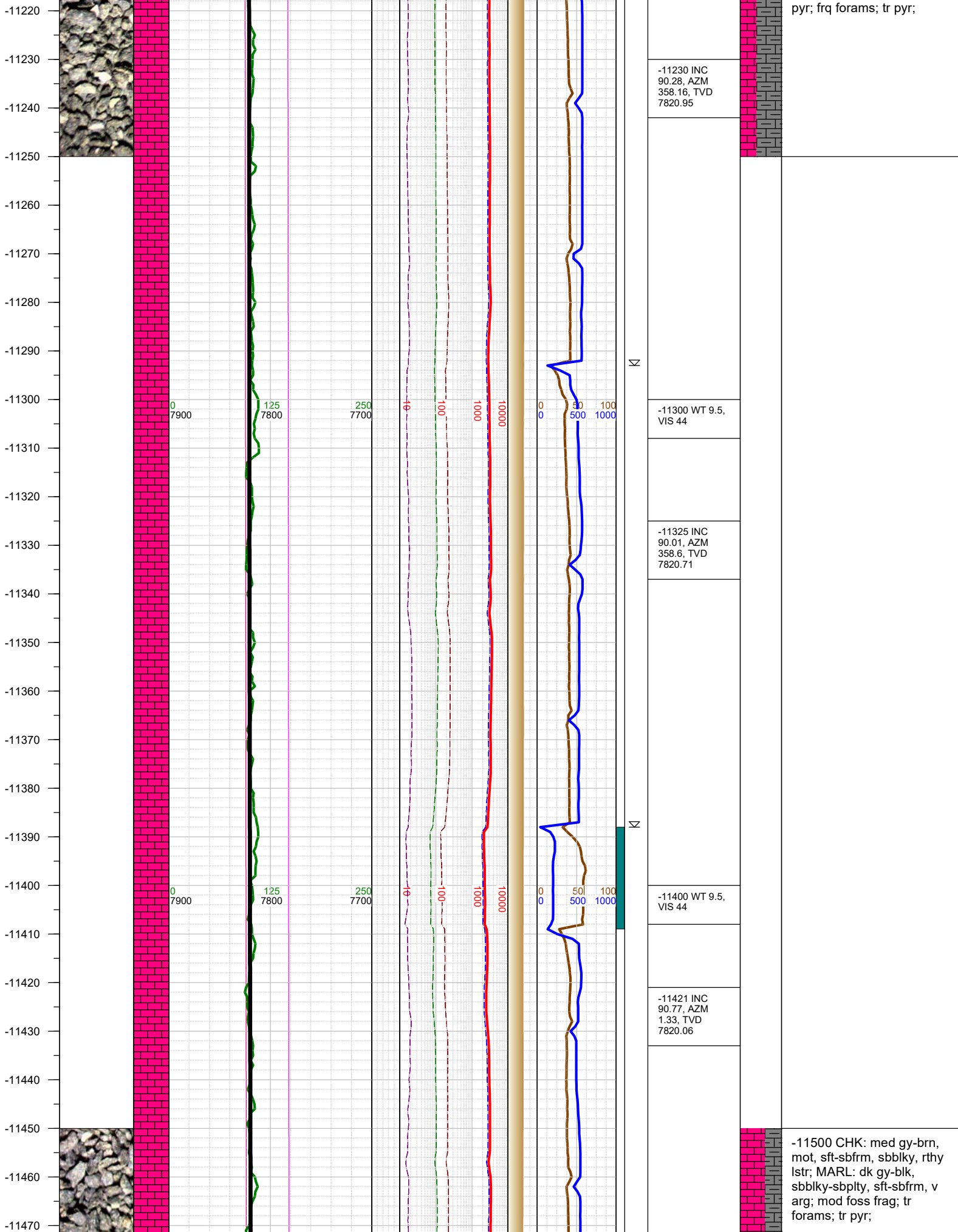

-11480
-11490
-11500
-11510
-11520
-11530
-11540
-11550
-11560
-11570
-11580
-11590
-11600
-11610
-11620
-11630
-11640
-11650
-11660
-11670
-11680
-11690
-11700
-11710
-11720

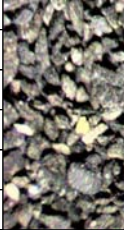

0
7900

125
7800

250
7700

10

100

1000

10000

0
0

50
500

100
1000

N

N

N



-11500 WT 9.5,
VIS 44

-11516 INC
90.37, AZM
0.58, TVD
7819.12

-11600 WT 9.5,
VIS 44

-11611 INC
89.66, AZM
0.14, TVD
7819.09

-11707 INC
89.53, AZM
359.62, TVD
7819.77

-11720 WT 9.5,
VIS 44

-11750 CHK: med gy-brn,
mot, sft-sbfrm, sbblky, rthy
lstr; MARL: dk gy-blk,
sbblky-sbplty, sft-sbfrm, v
arg; mod foss frag; tr
forams; tr pyr;

-11730
-11740
-11750
-11760
-11770
-11780
-11790
-11800
-11810
-11820
-11830
-11840
-11850
-11860
-11870
-11880
-11890
-11900
-11910
-11920
-11930
-11940
-11950
-11960
-11970
-11980

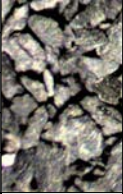

0
7900

125
7800

250
7700

10

100

1000

10000

0
0

50
500

100
1000

Σ

Σ

Σ

-11802 INC
90.32, AZM
358.91, TVD
7819.89

-11820 WT 9.5,
VIS 44

-11898 INC
91.07, AZM
358.73, TVD
7818.73

-11910 WT 9.5,
VIS 44

-12000 CHK: med gy-brn,
mot, sft-sbfrm, sbblky, rthy
lstr; MARL: dk gy-blk,
sbblky-sbplty, sft-sbfrm, v
arg; mod foss frag; tr
forams; tr pyr;

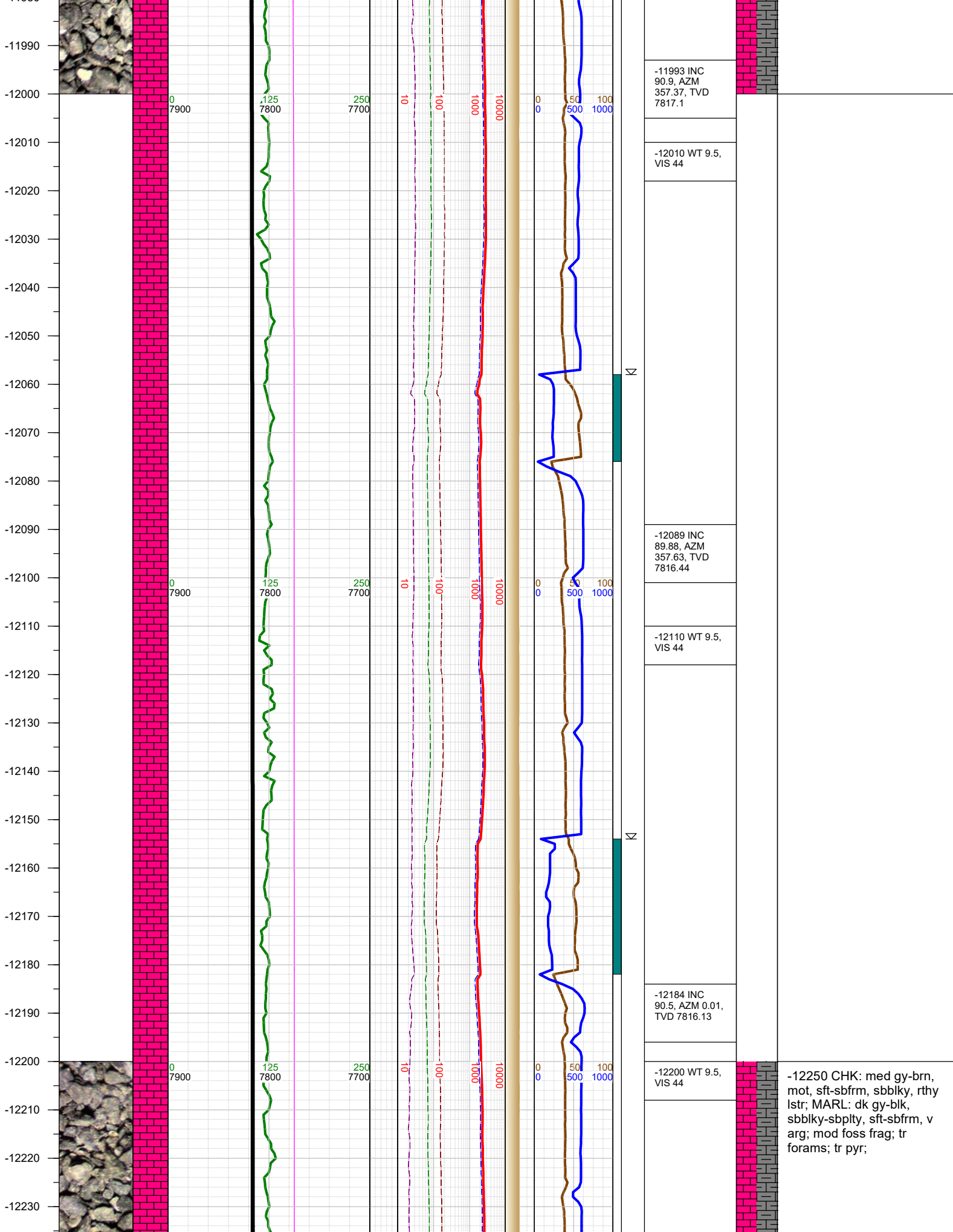

-12240
-12250
-12260
-12270
-12280
-12290
-12300
-12310
-12320
-12330
-12340
-12350
-12360
-12370
-12380
-12390
-12400
-12410
-12420
-12430
-12440
-12450
-12460
-12470
-12480
-12490

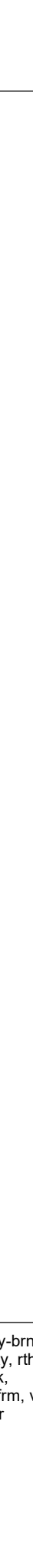
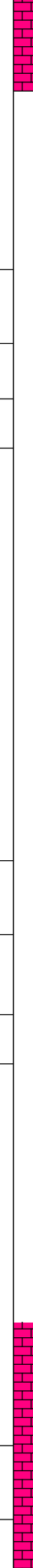
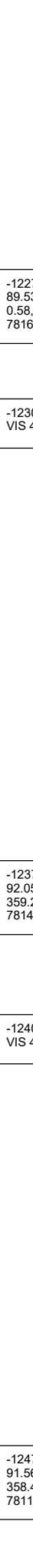
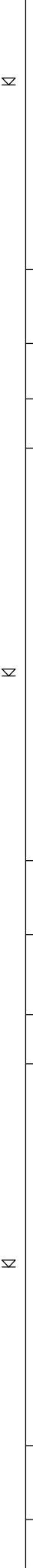
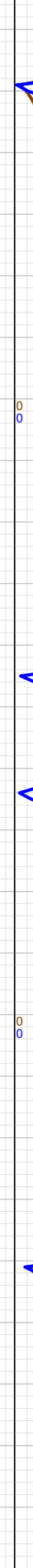
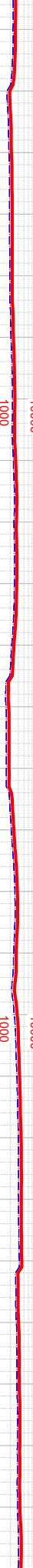
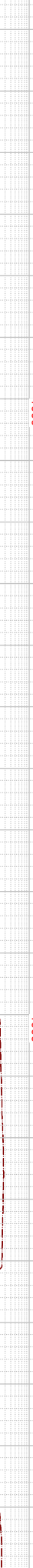
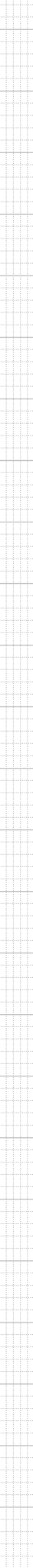
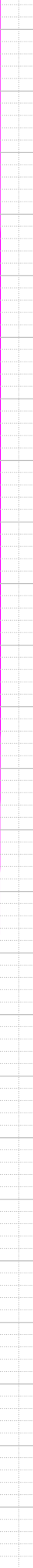
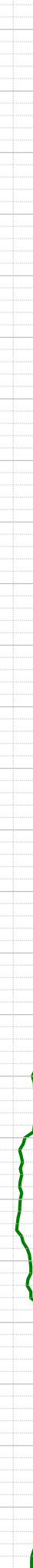
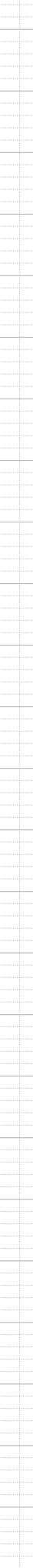
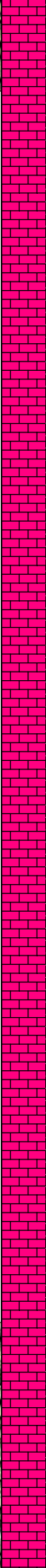
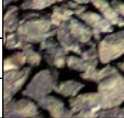

-12279 INC
89.53, AZM
0.58, TVD
7816.1

-12300 WT 9.5,
VIS 44

-12375 INC
92.05, AZM
359.22, TVD
7814.78

-12400 WT 9.5,
VIS 44

-12470 INC
91.56, AZM
358.47, TVD
7811.79

-12500 CHK: med gy-brn,
mot, sft-sbfrm, sbbkly, rthy
lstr; MARL: dk gy-blk,
sbbkly-sbplty, sft-sbfrm, v
arg; mod foss frag; tr
forams; tr pyr;

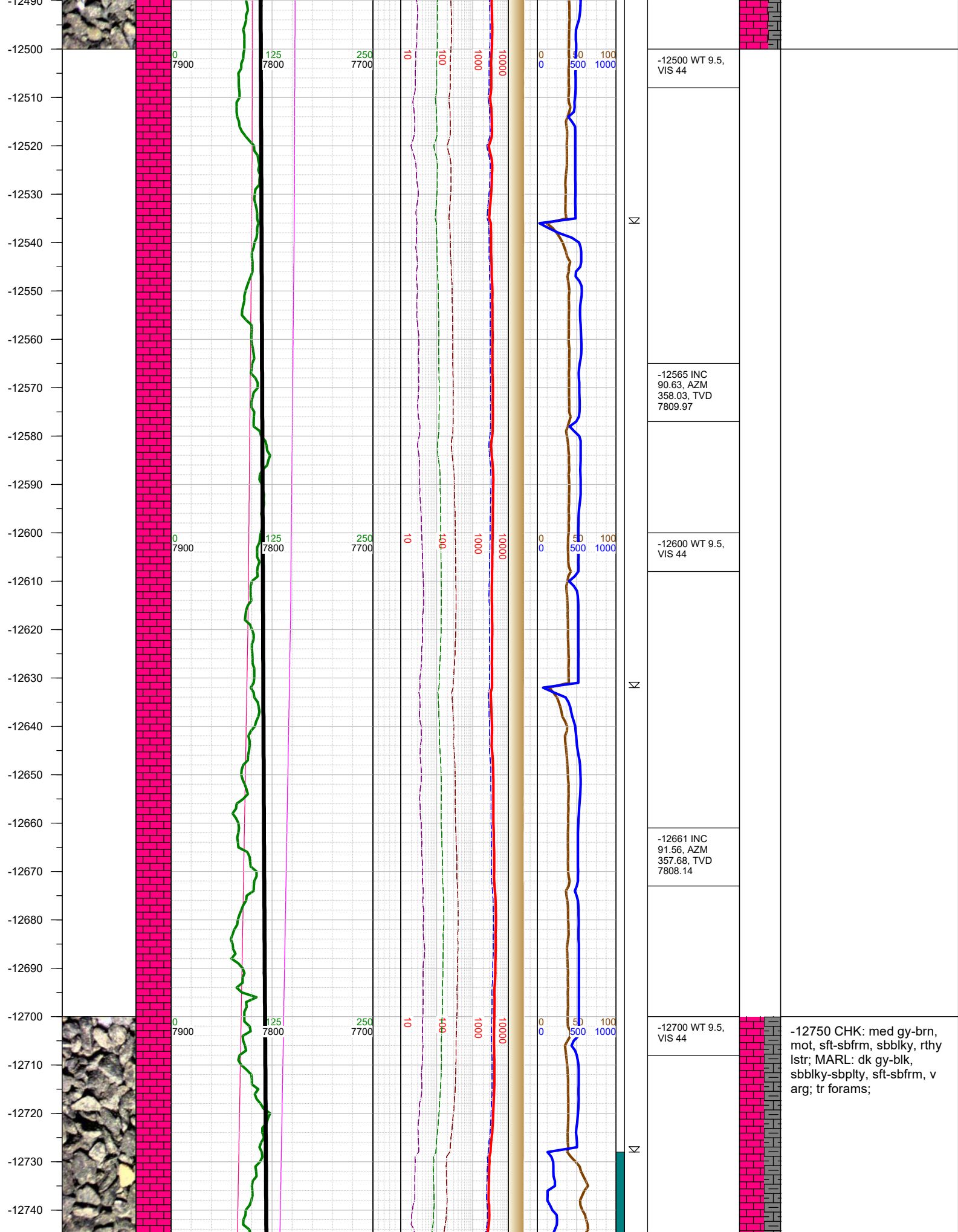

-12750
-12760
-12770
-12780
-12790
-12800
-12810
-12820
-12830
-12840
-12850
-12860
-12870
-12880
-12890
-12900
-12910
-12920
-12930
-12940
-12950
-12960
-12970
-12980
-12990



0
7900

25
7800

250
7700

10

100

1000

10000

0
0

50
500

100
1000

W

W

-12756 INC
91.78, AZM
0.89, TVD
7805.37

-12800 WT 9.6,
VIS 45

-12851 INC
90.72, AZM
1.25, TVD
7803.3

-12900 WT 9.6,
VIS 45

-12947 INC
90.85, AZM
0.41, TVD
7801.98

-12970 Fault:
39' up-throw;
went from A
Marl to B2 Chalk

-13000 CHK: med gy-brn,
mot, sft-sbfrm, sbbiky, rthy
lstr; MARL: dk gy-blk,
sbbiky-sbpity, sft-sbfrm, v
arg; mod foss frag; tr
forams; tr pyr;

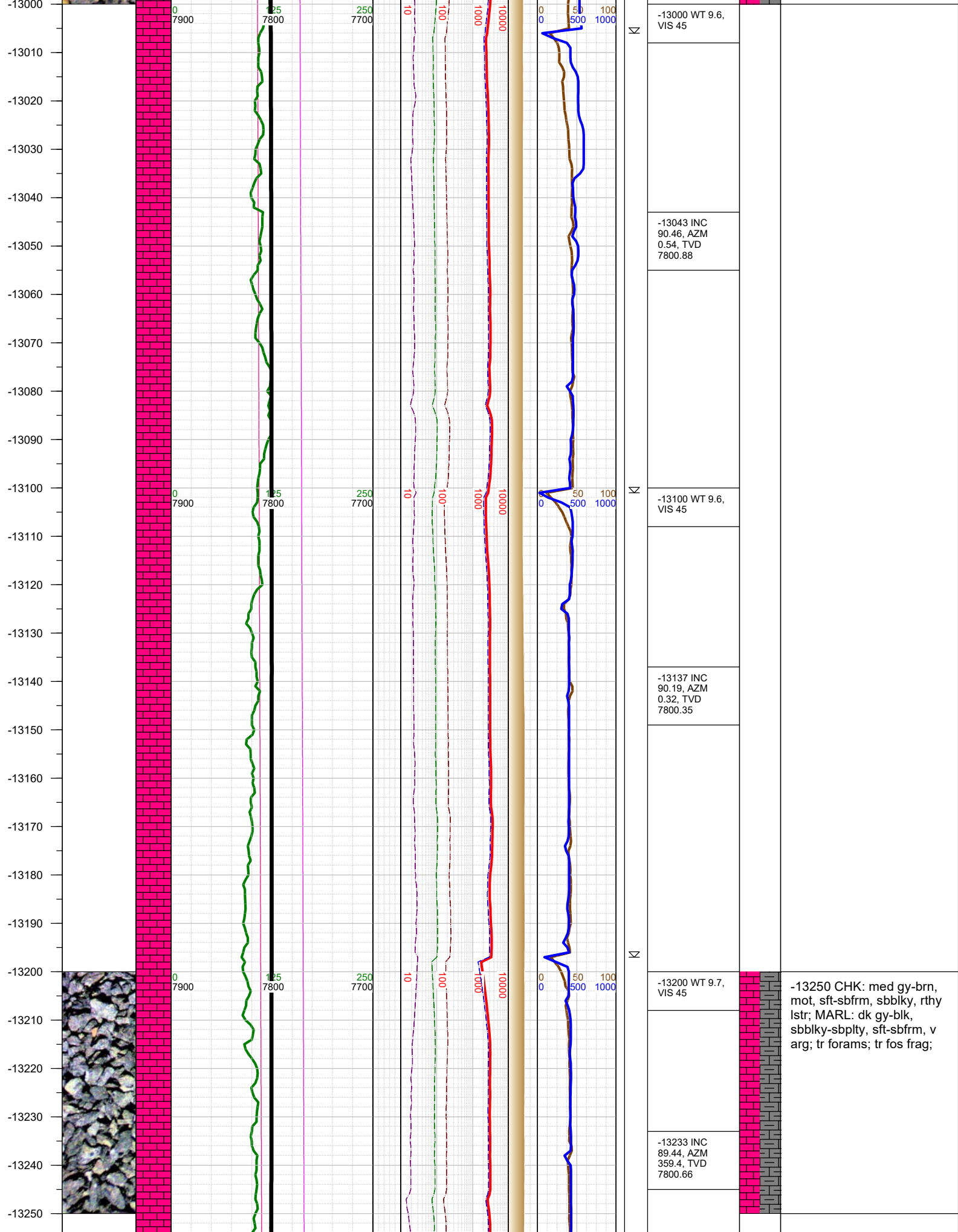

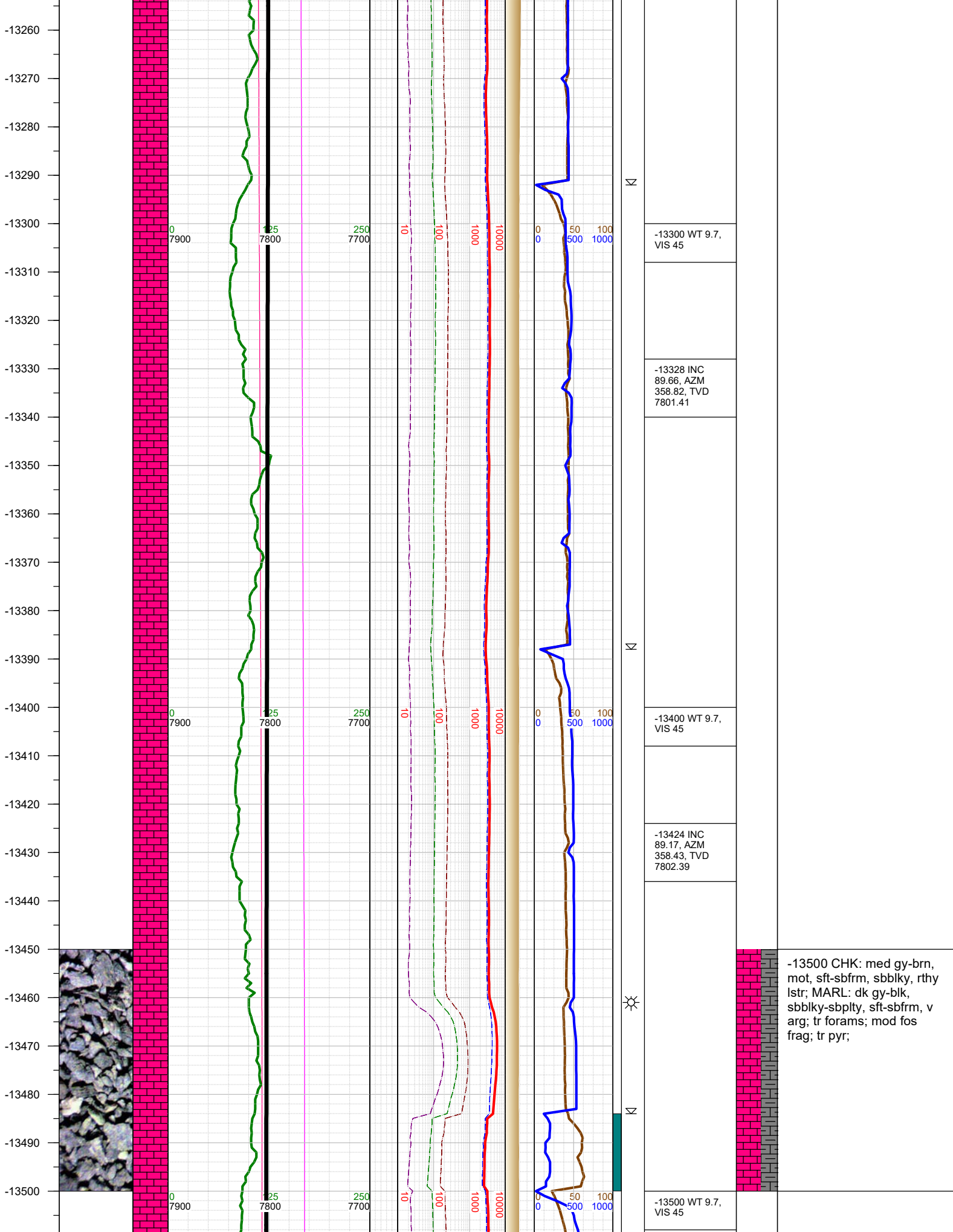

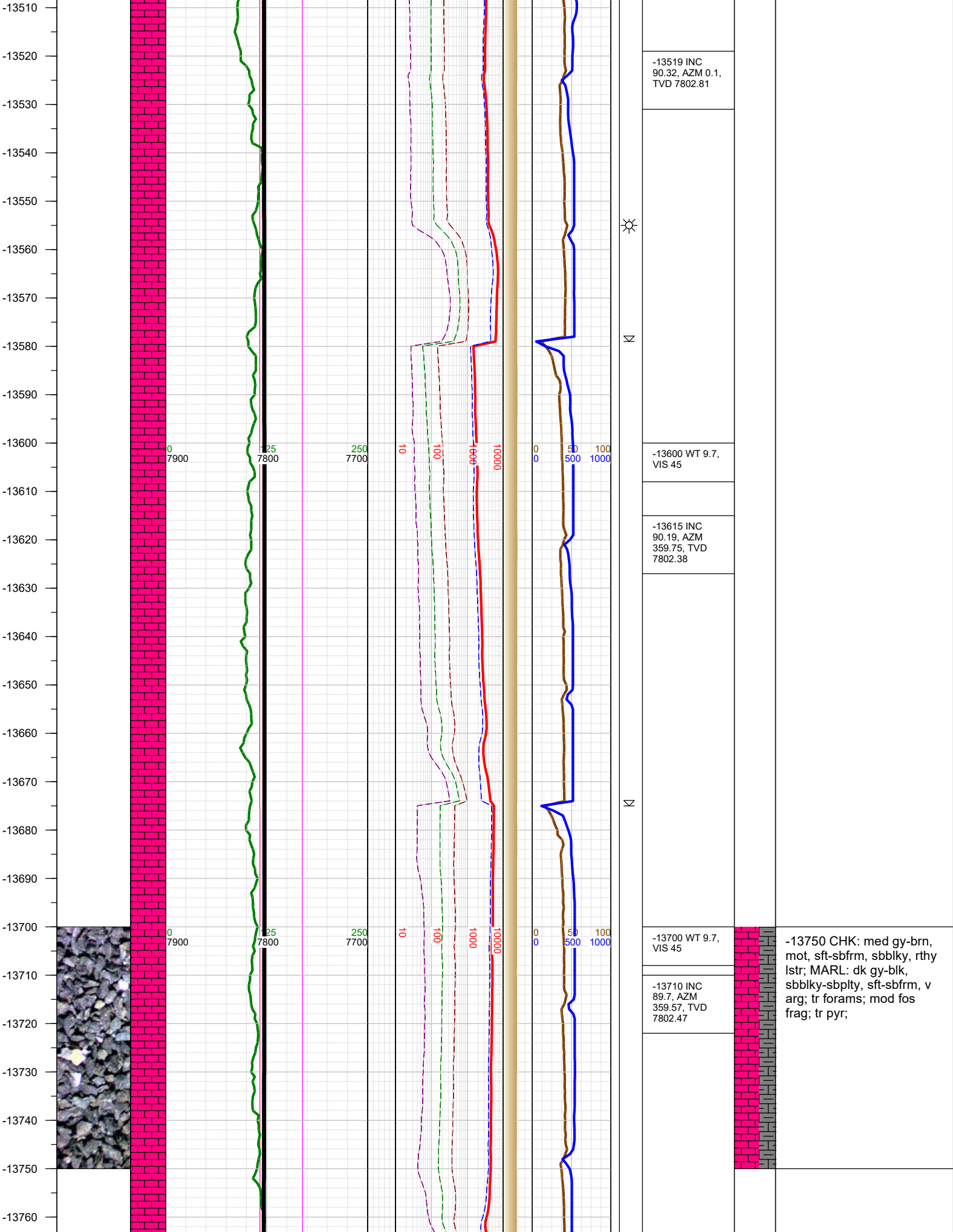

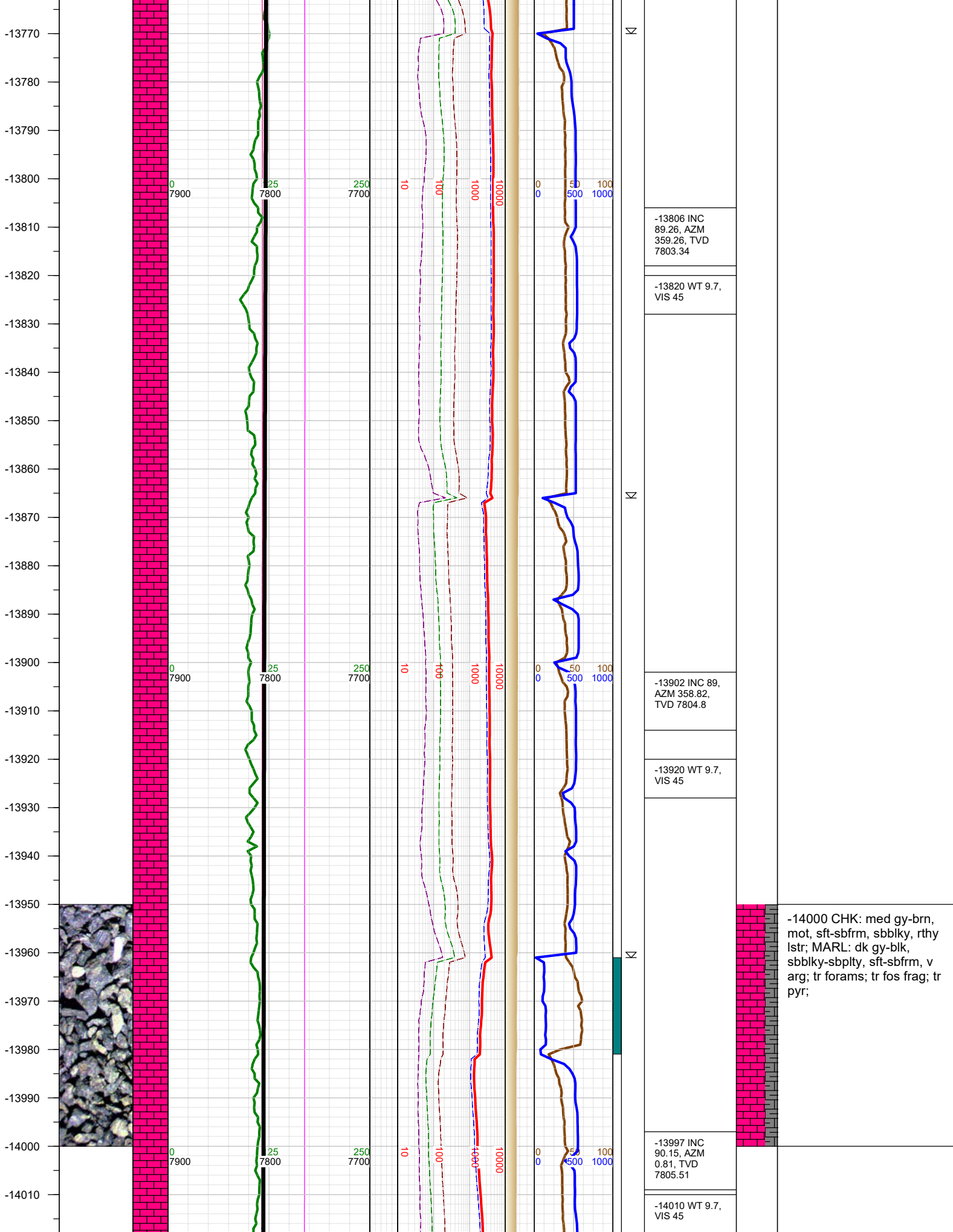

-14000 CHK: med gy-brn, mot, sft-sbfrm, sbbkly, rthy lstr; MARL: dk gy-blk, sbbkly-sbplty, sft-sbfrm, v arg; tr forams; tr fos frag; tr pyr;

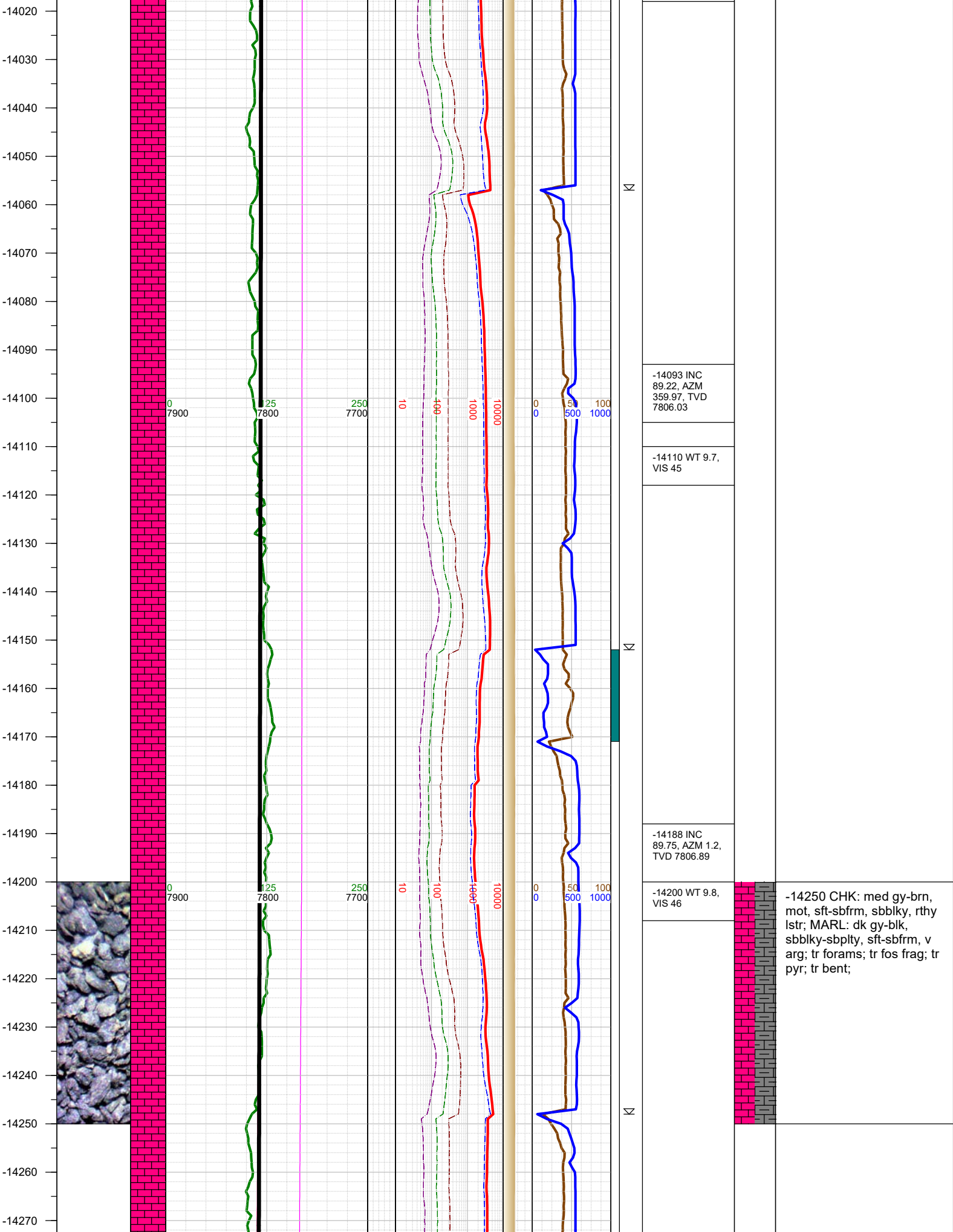

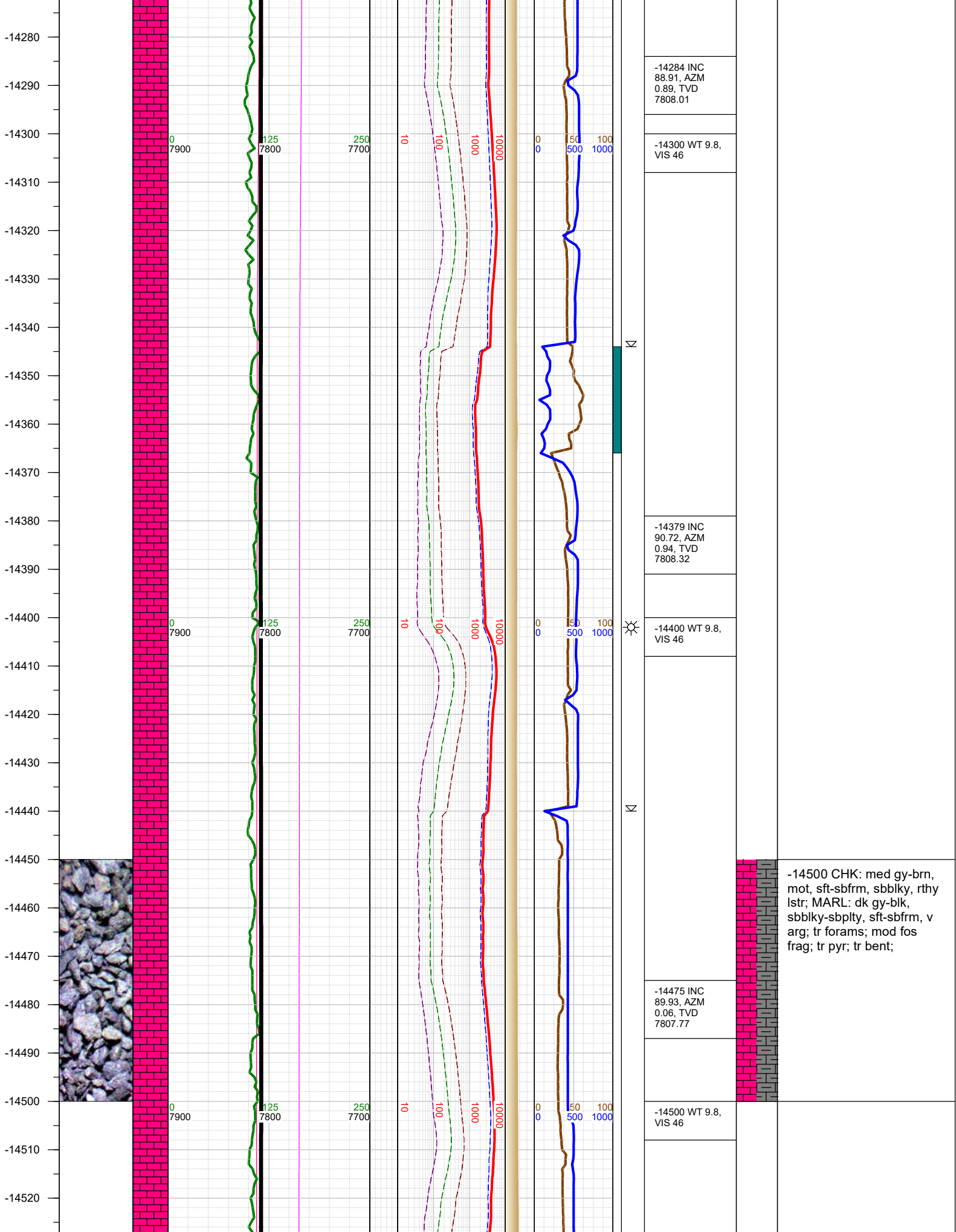

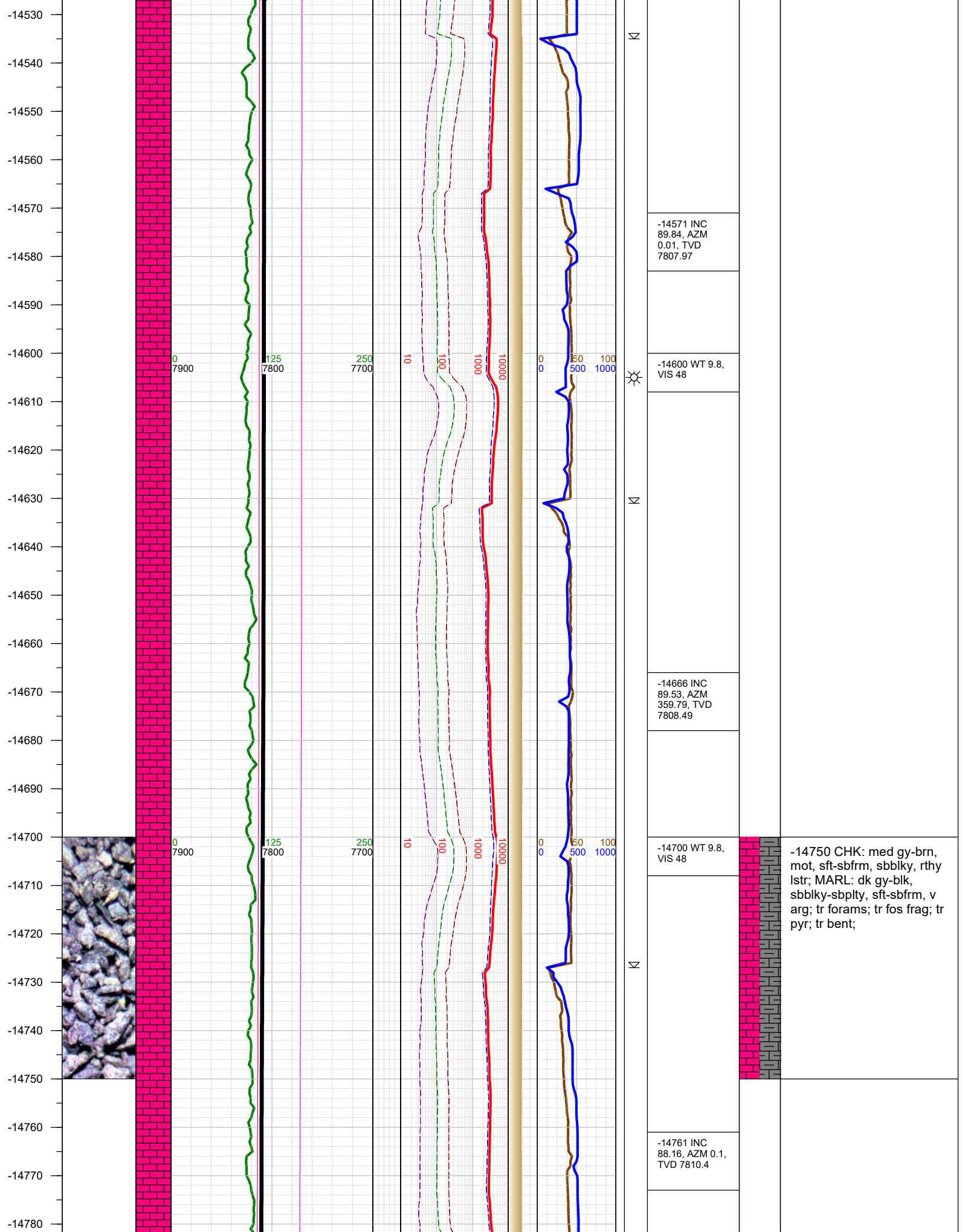

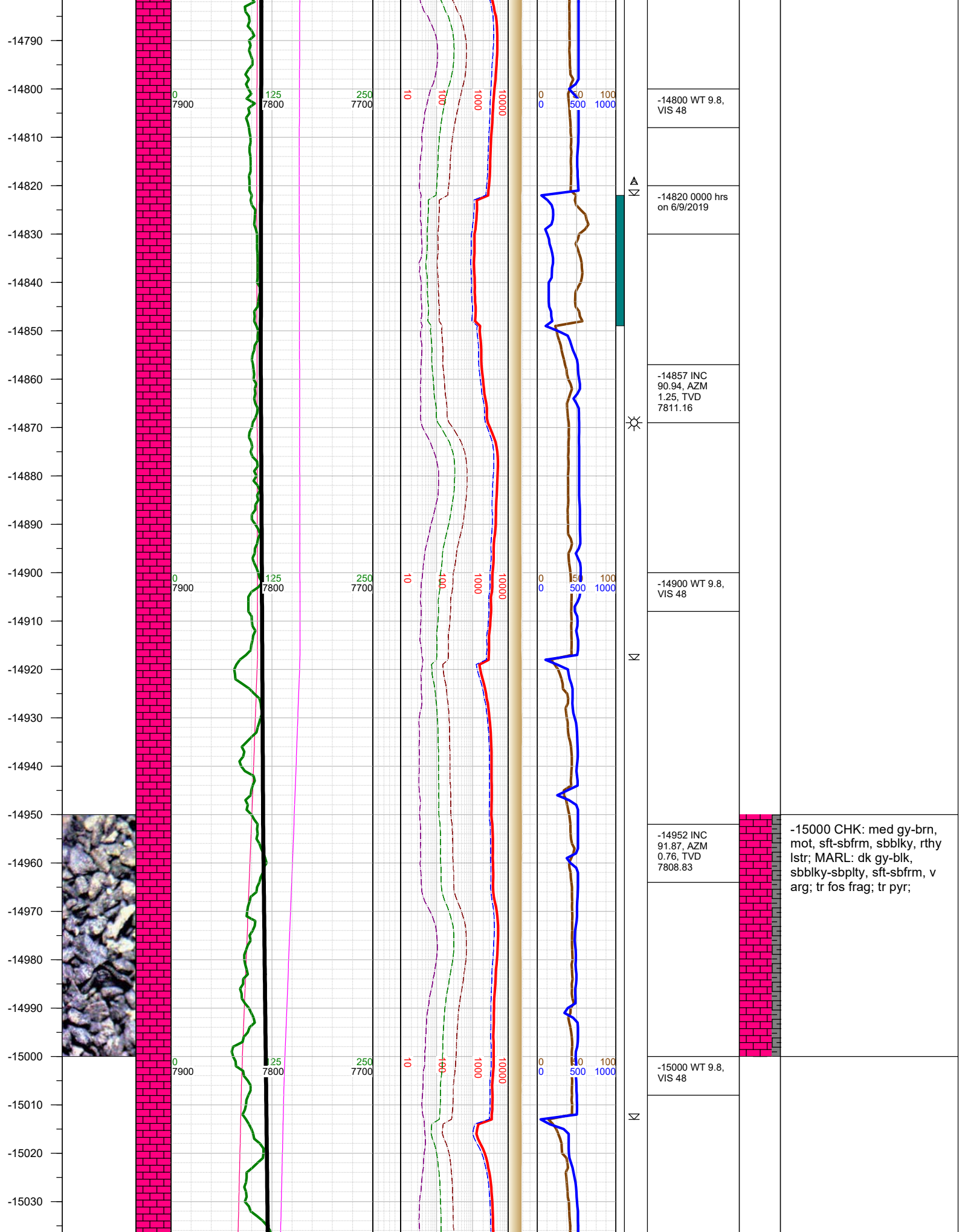

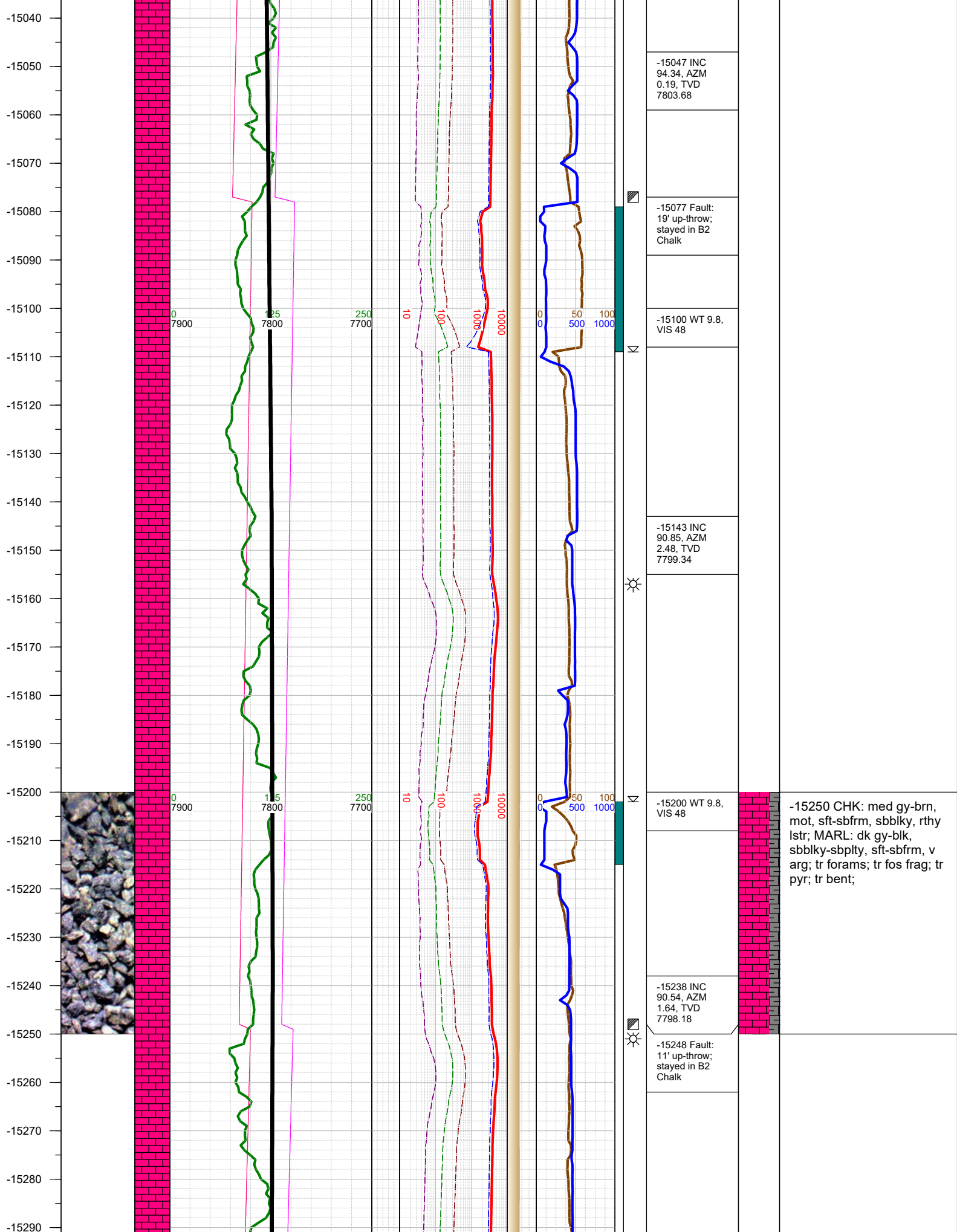

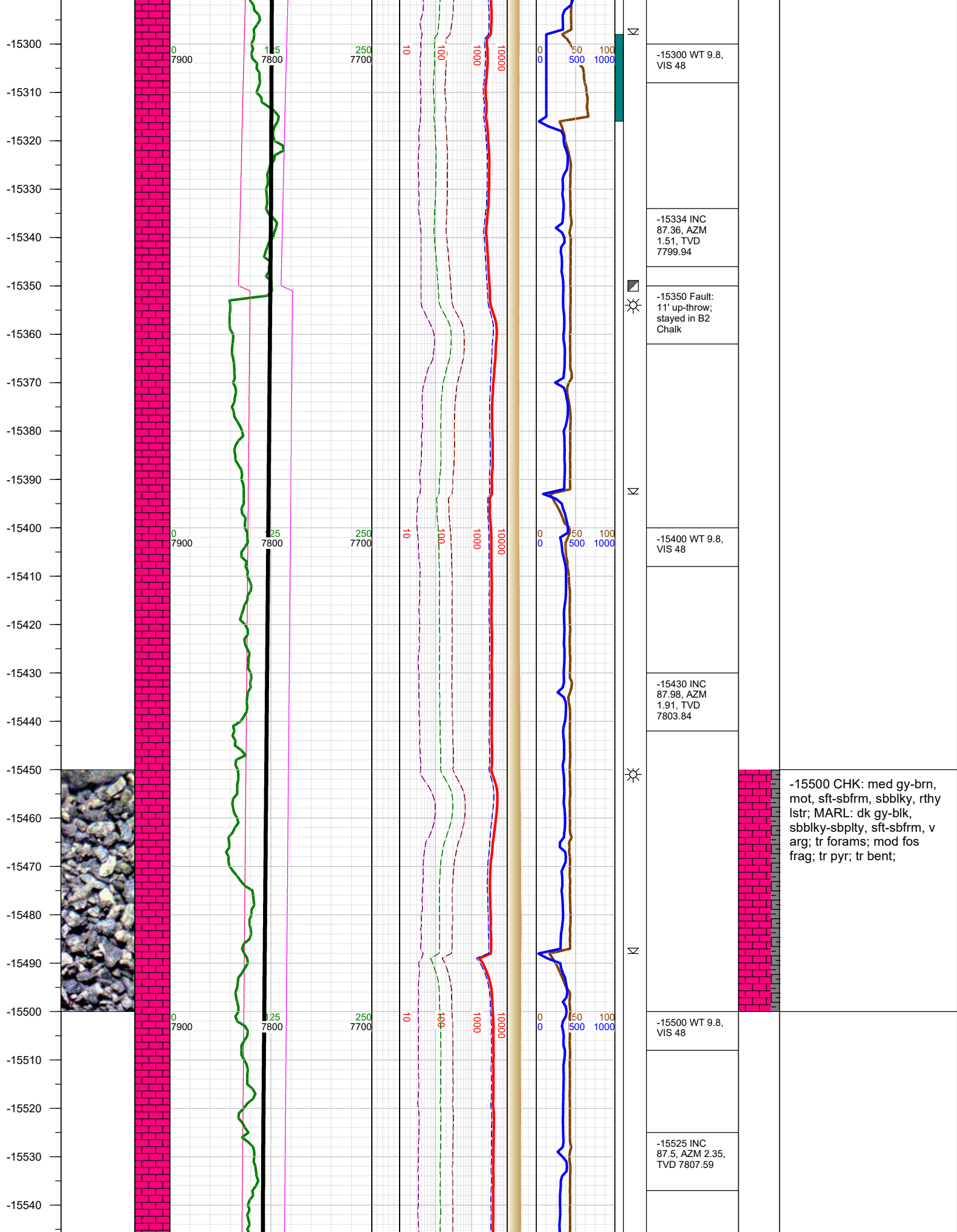

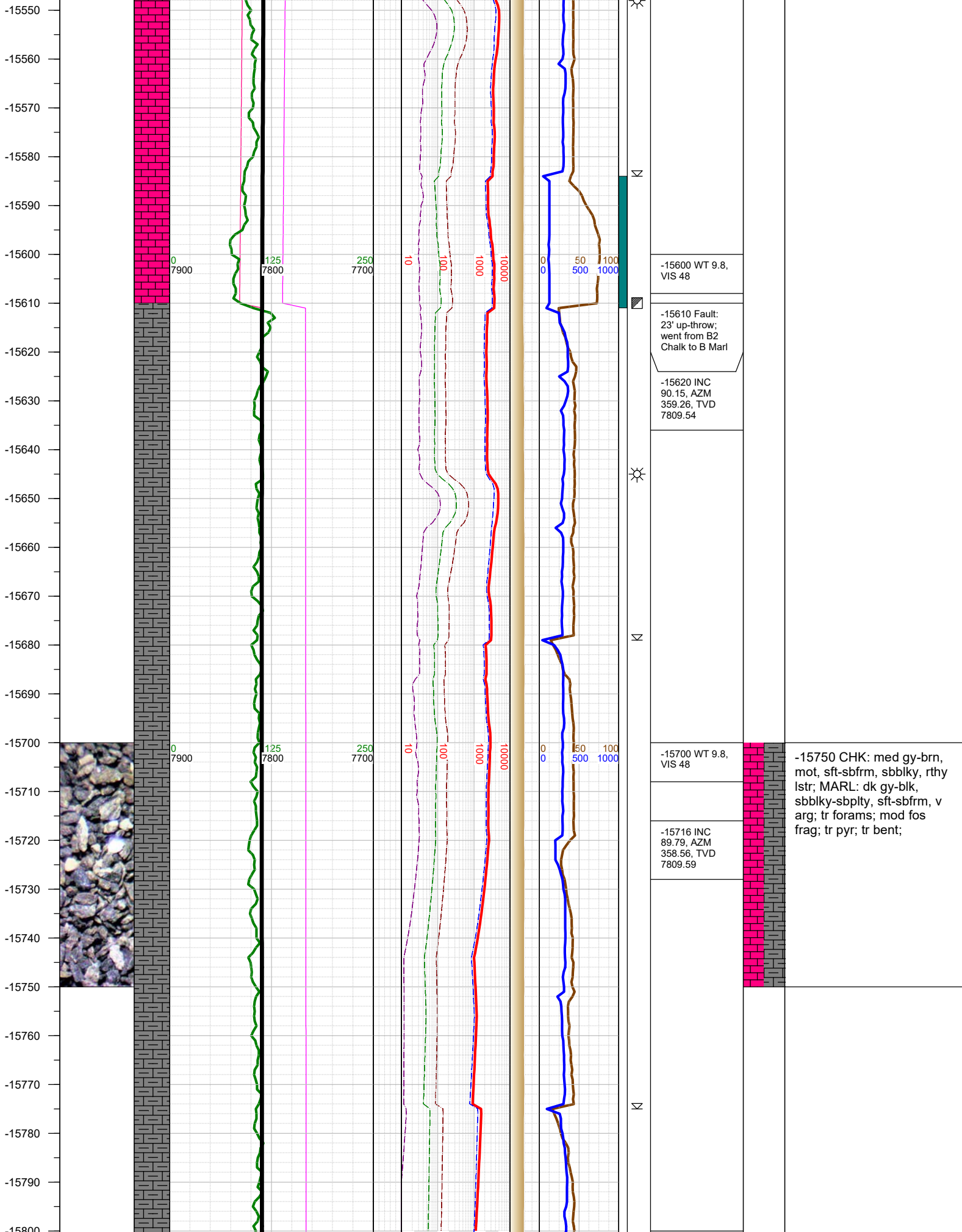

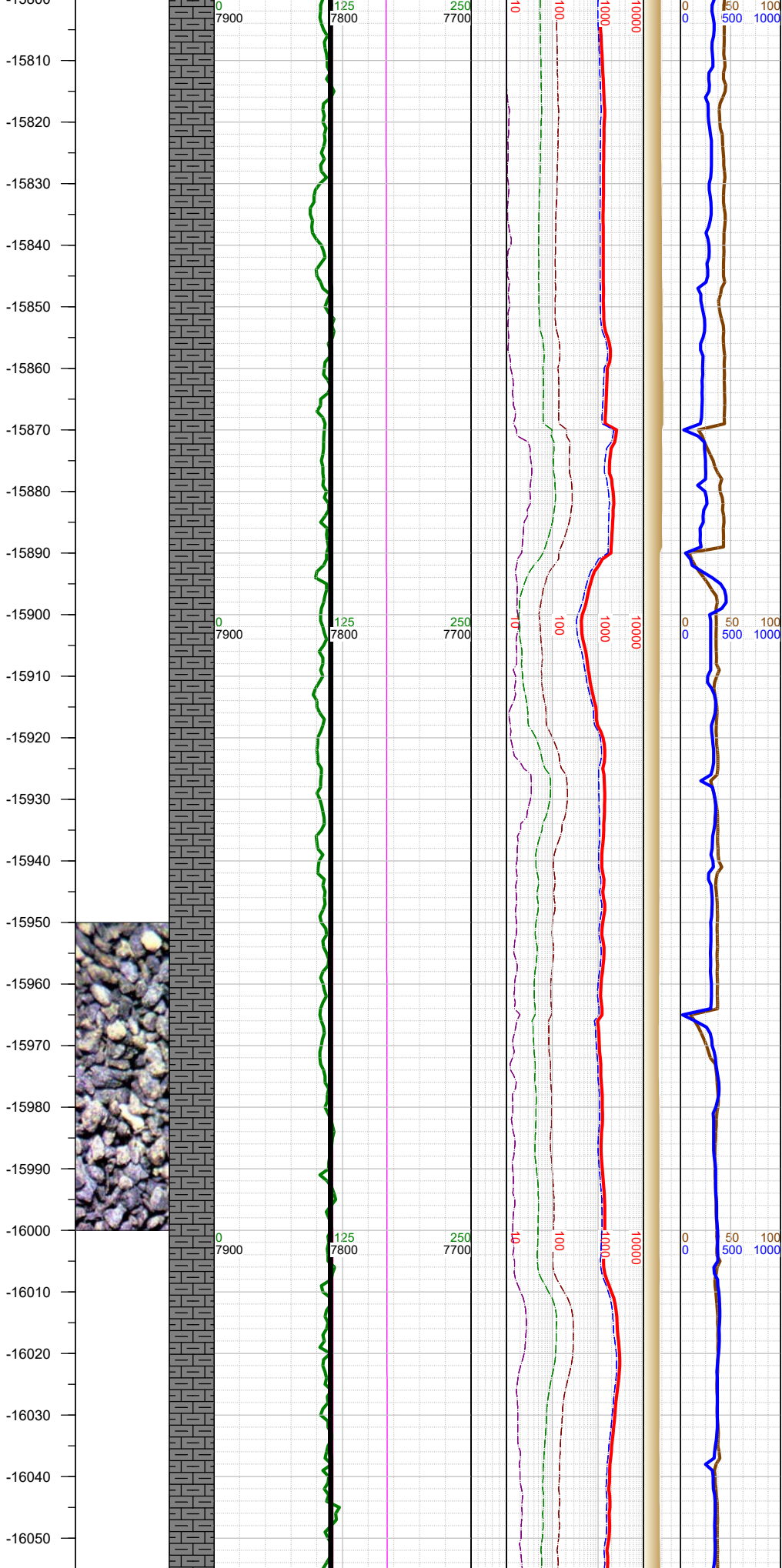

-15800 WT 9.8, VIS 48
-15811 INC 90.37, AZM 358.47, TVD 7809.46
-15880 WT 9.8, VIS 48
-15888 TOOH for motor at 0504 hrs on 6/8/2019. Resumed drilling at 1705 hrs on 6/9/2019; Bit #3 - BHI D605, 8x11, 8.5"
-15900 Gas buster on
-15905 INC 89.93, AZM 357.85, TVD 7809.21
-16001 INC 89.7, AZM 357.06, TVD 7809.52
-16020 WT 9.8, VIS 48

-16000 MARL: dk gy-blk, sbblky-sbplty, sft-sbfrm, v arg; CHK: med gy-brn, mot, sft-sbfrm, sbblky, rthy lstr; tr forams; tr fos frag;

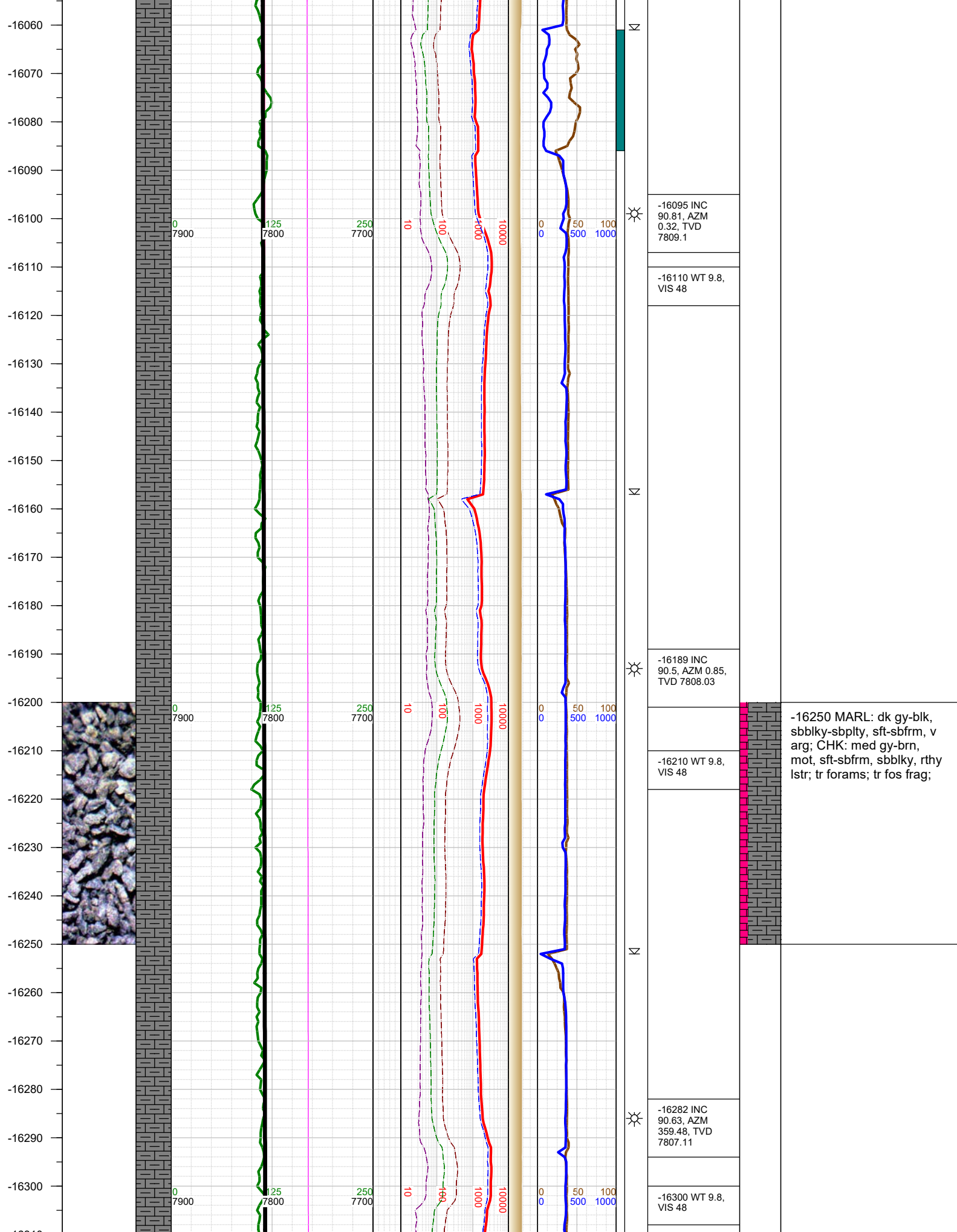

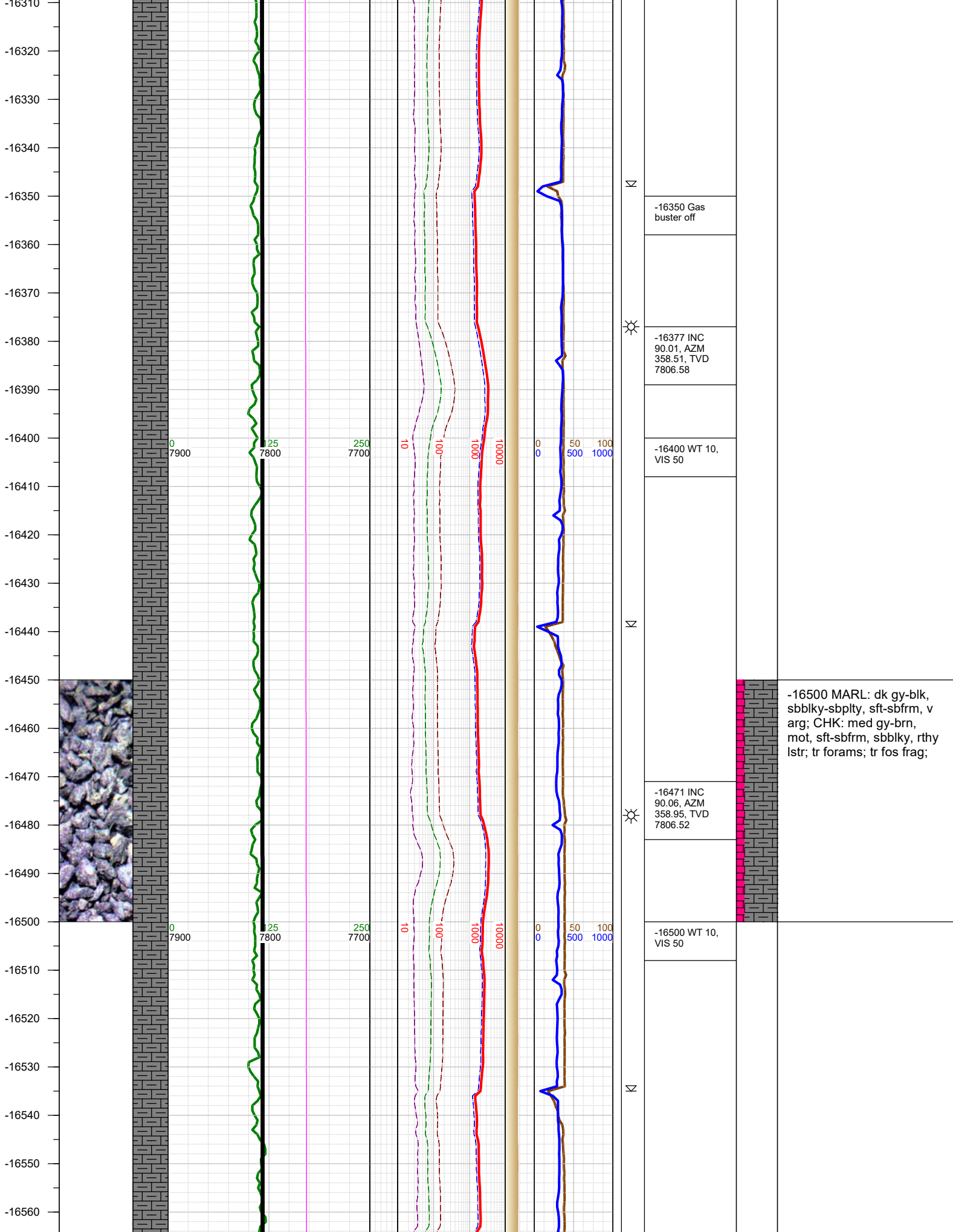

-16570
-16580
-16590
-16600
-16610
-16620
-16630
-16640
-16650
-16660
-16670
-16680
-16690
-16700
-16710
-16720
-16730
-16740
-16750
-16760
-16770
-16780
-16790
-16800
-16810

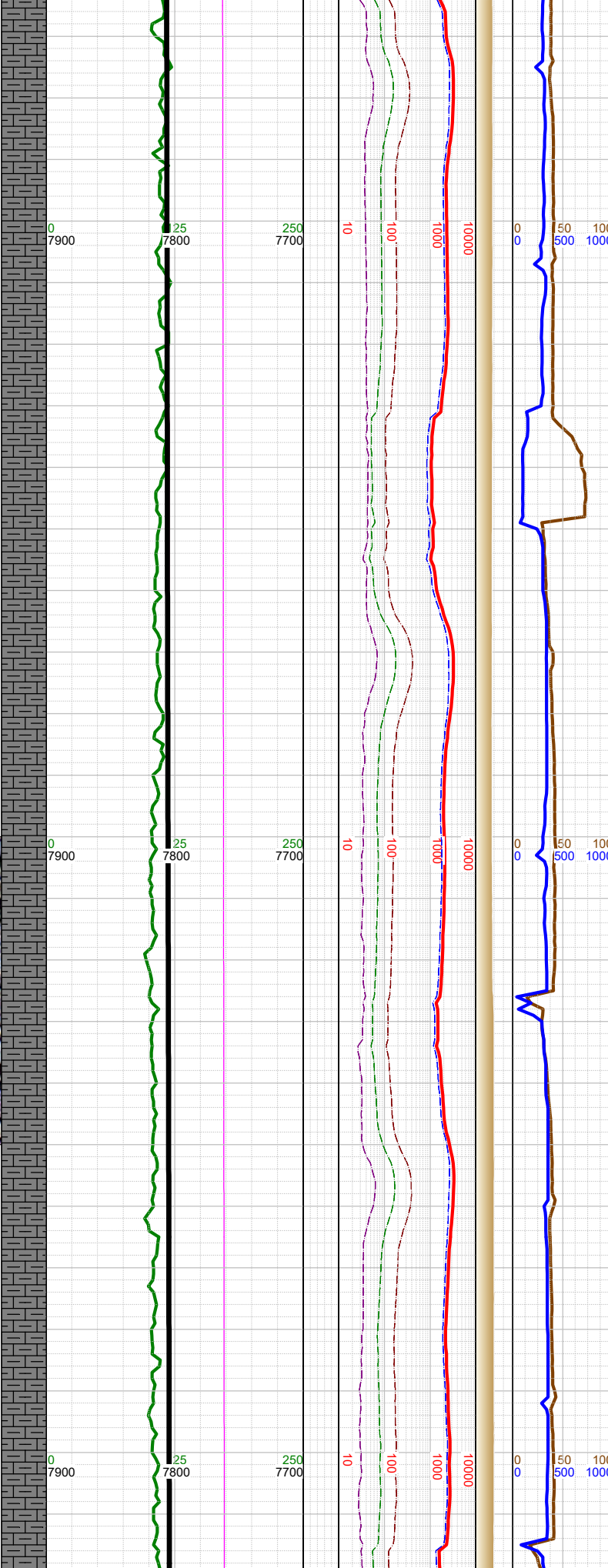

☀	-16565 INC 90.15, AZM 358.43, TVD 7806.35
	-16600 WT 10, VIS 50
☀	-16659 INC 90.59, AZM 0.01, TVD 7805.74
	-16700 WT 9.9, VIS 48
☀	-16752 INC 90.59, AZM 359.26, TVD 7804.79
	-16800 WT 9.9, VIS 48

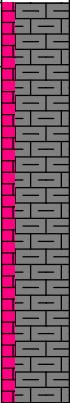

-16750 MARL: dk gy-blk,
sbbiky-sbpity, sft-sbfrm, v
arg; CHK: med gy-brn,
mot, sft-sbfrm, sbbiky, rthy
lstr; tr forams; tr fos frag;

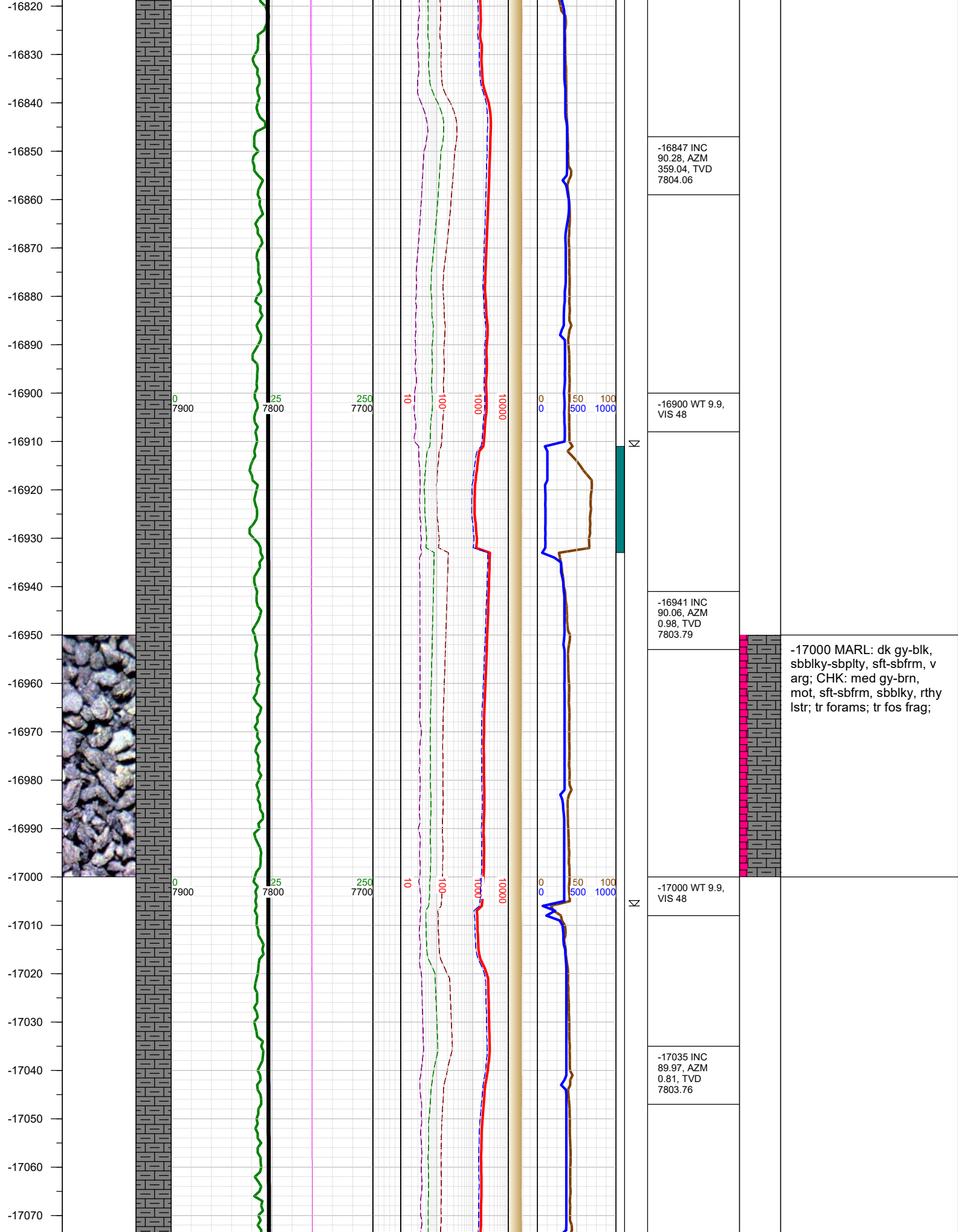

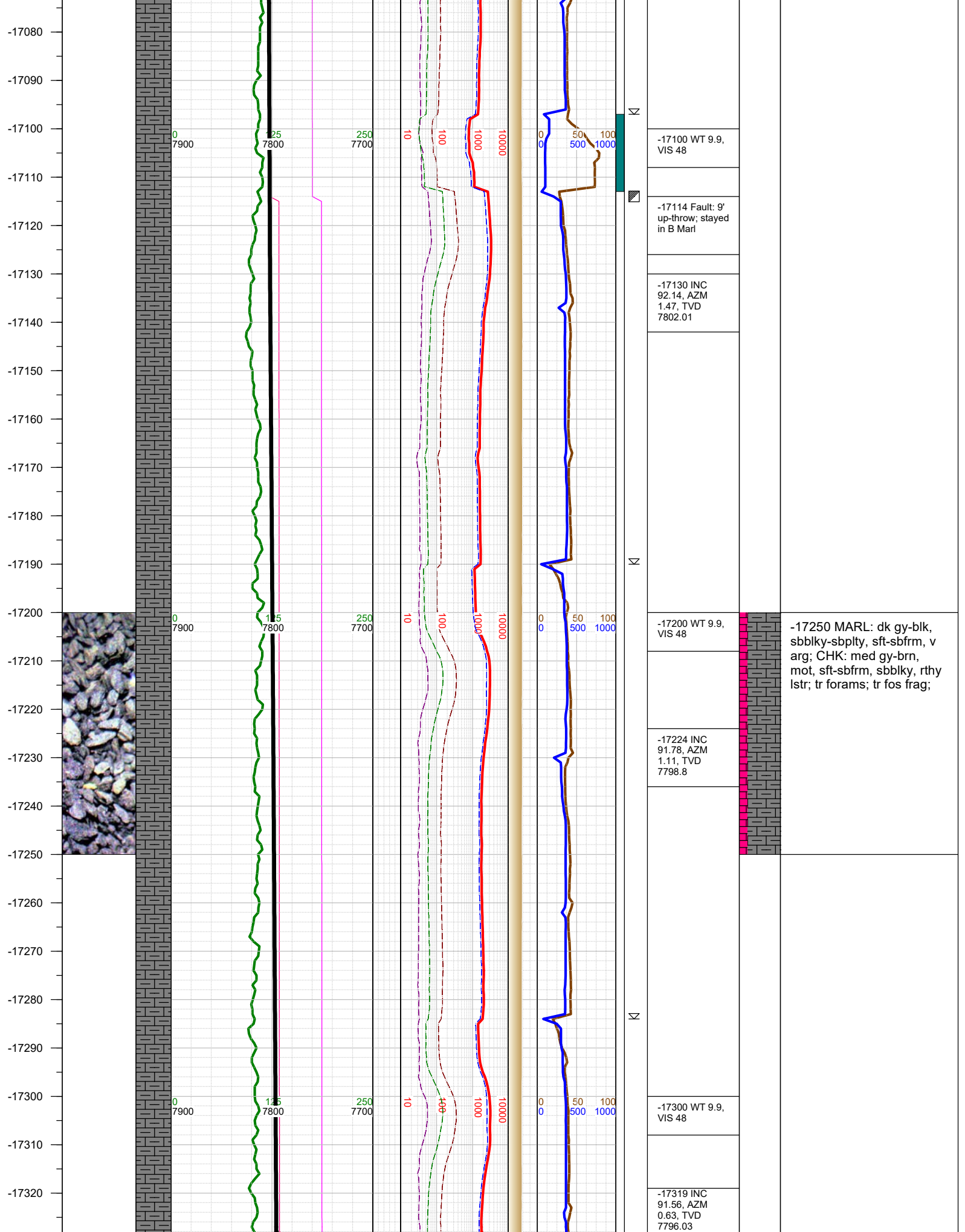

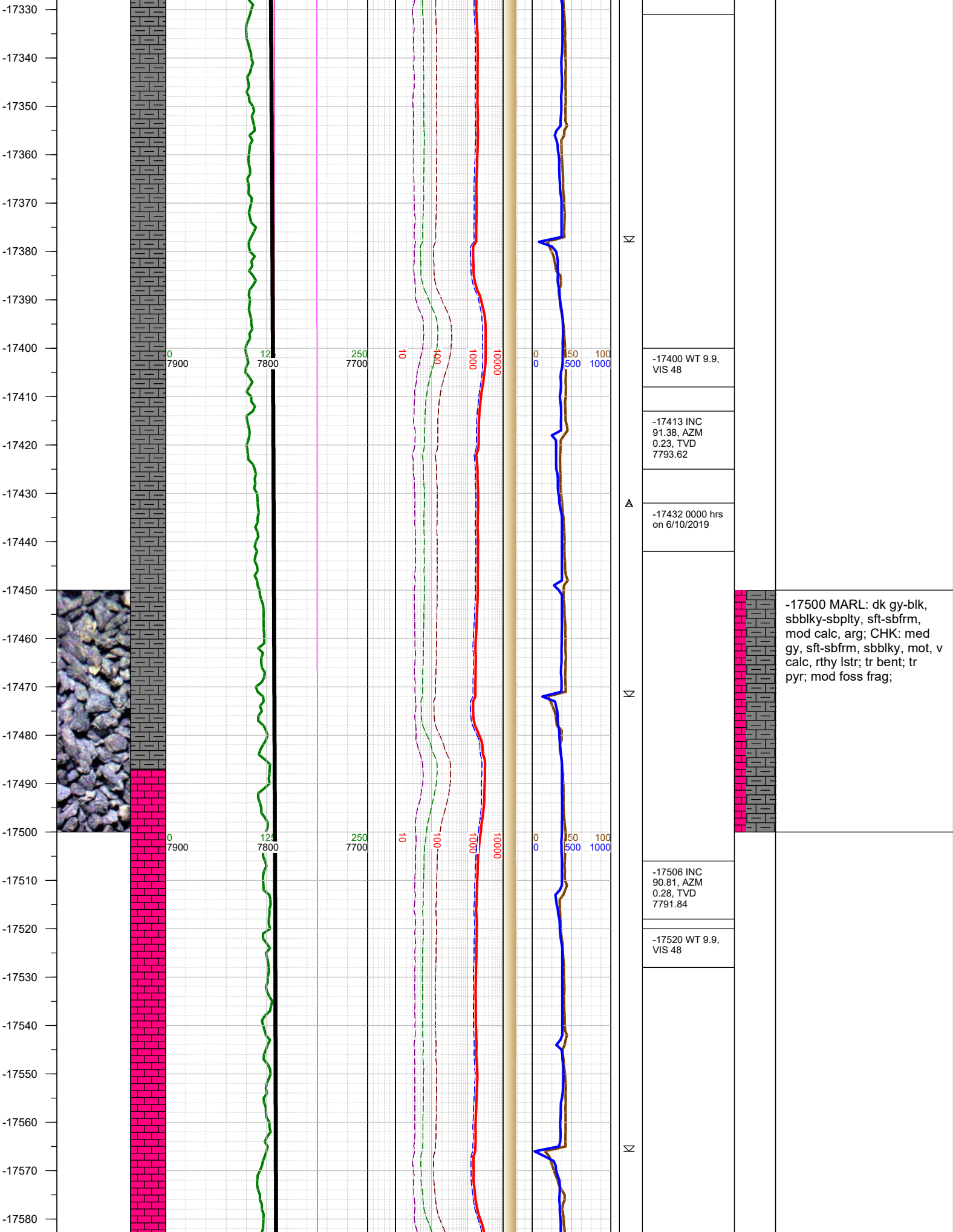

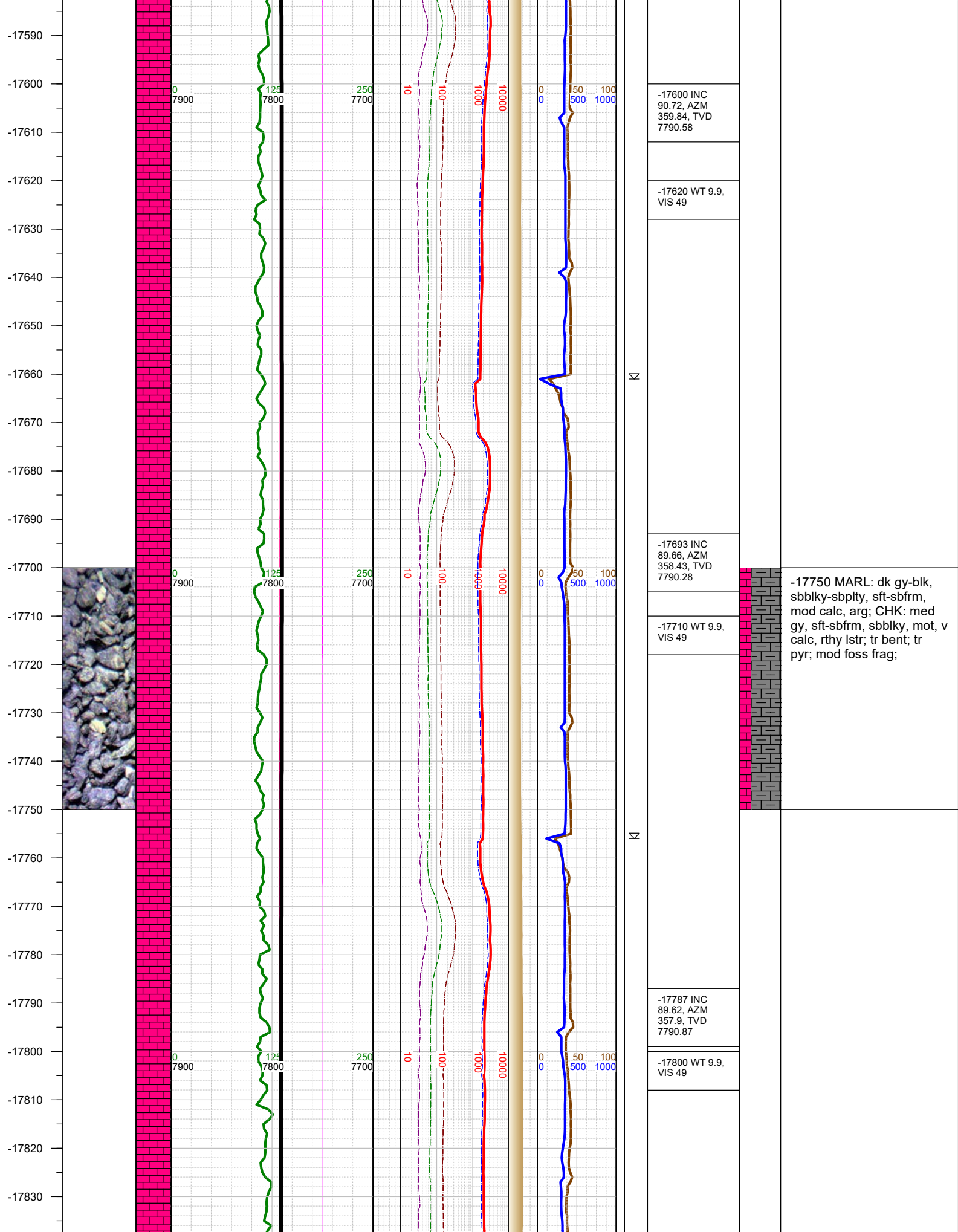

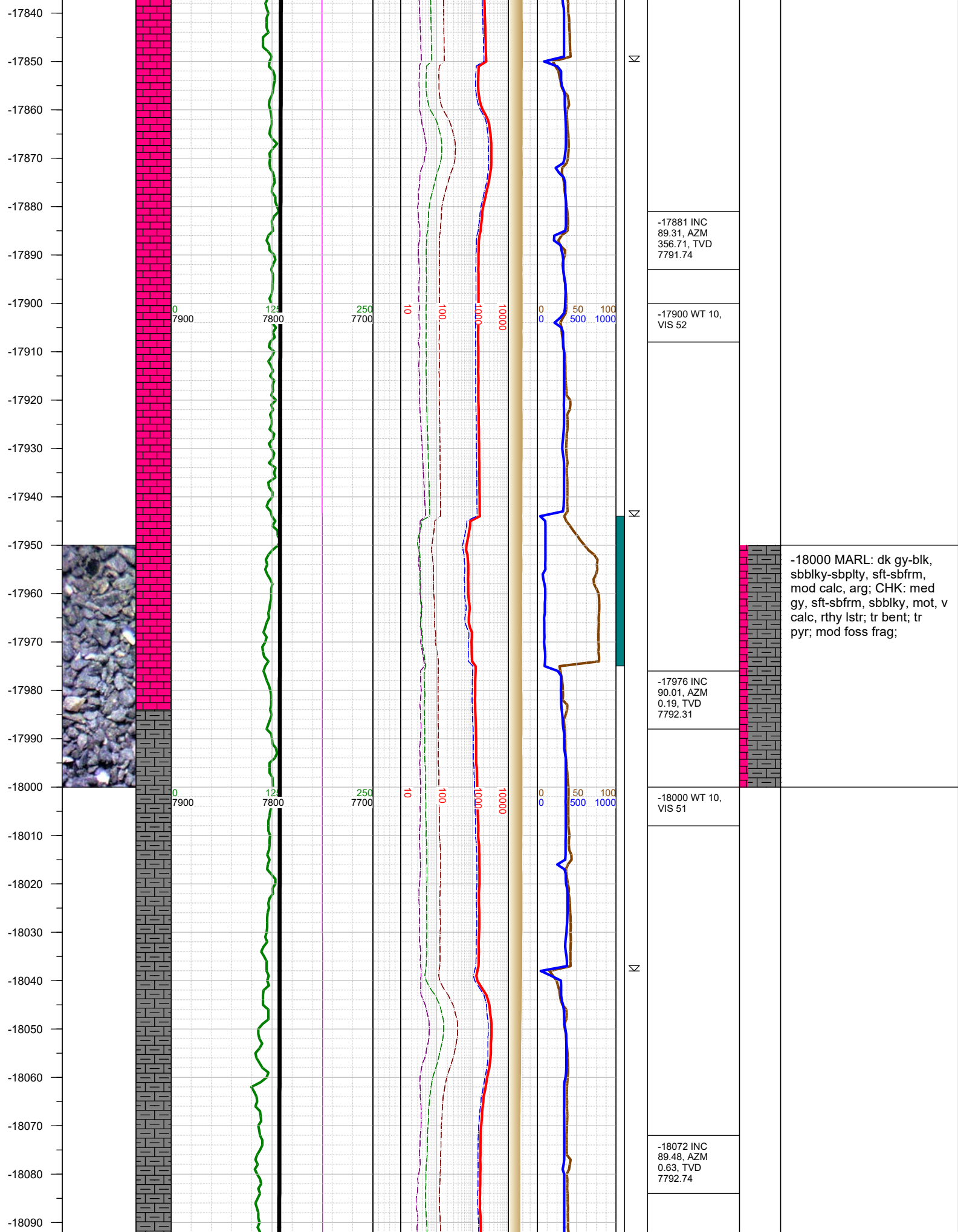

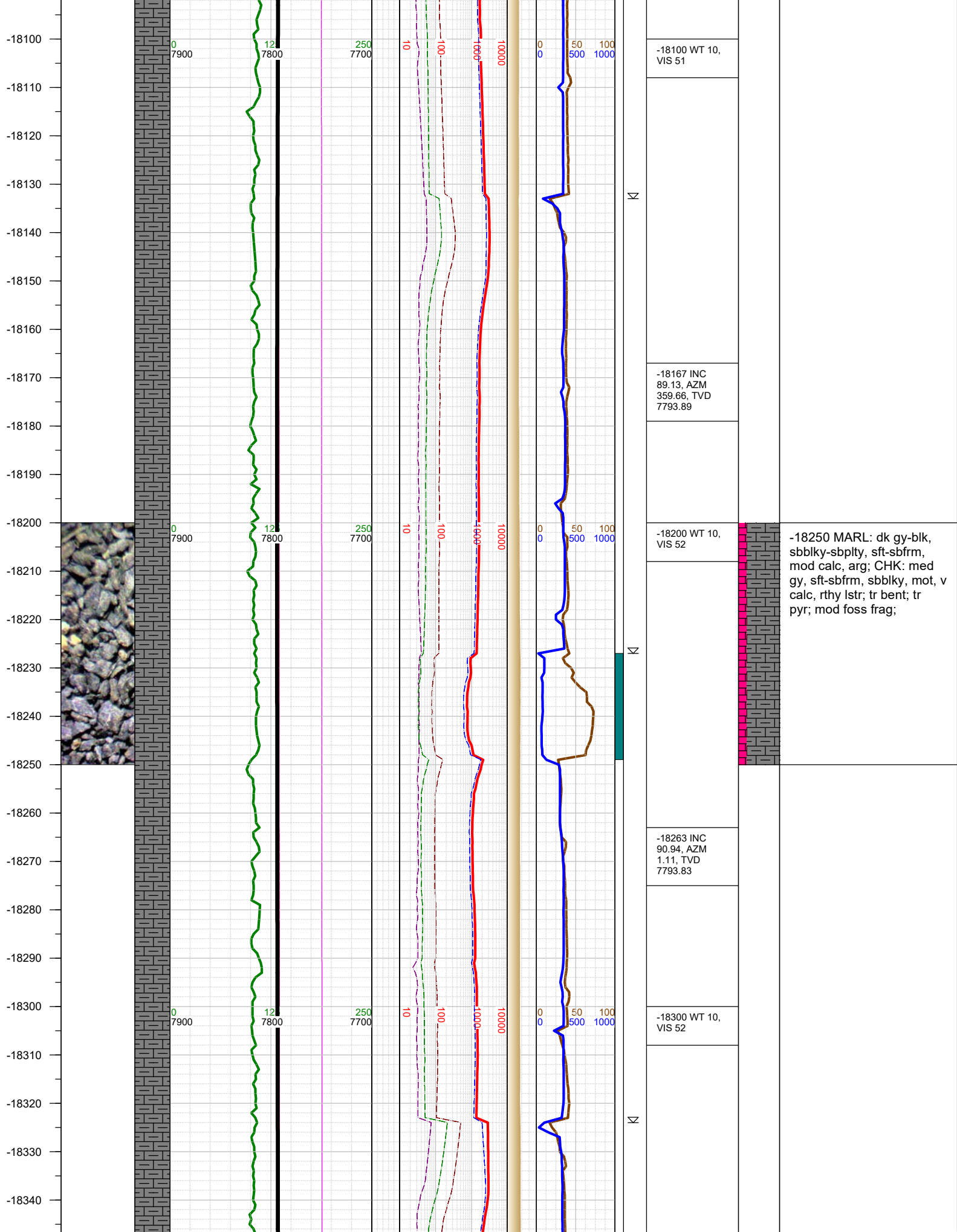

-18350
-18360
-18370
-18380
-18390
-18400
-18410
-18420
-18430
-18440
-18450
-18460
-18470
-18480
-18490
-18500
-18510
-18520
-18530
-18540
-18550
-18560
-18570
-18580
-18590
-18600

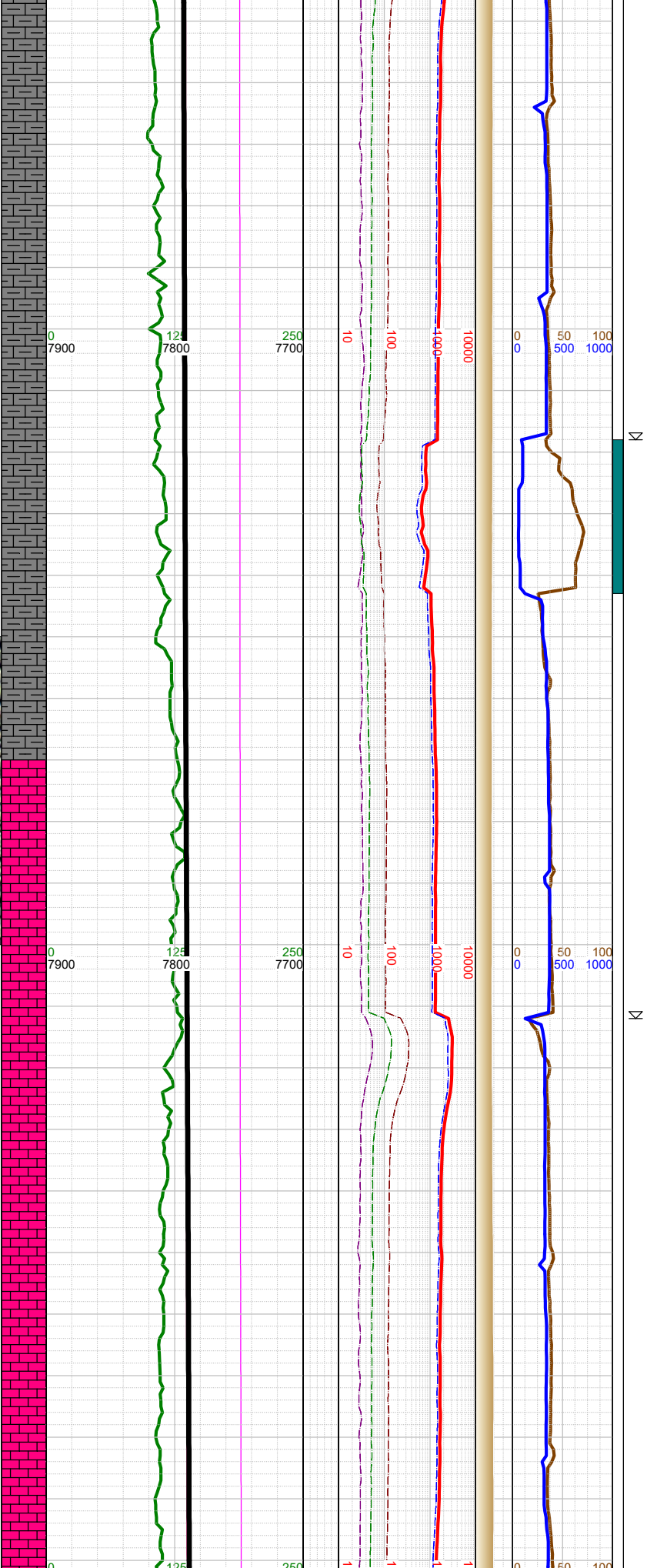
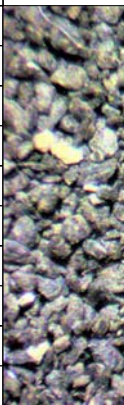

-18358 INC 90.1, AZM 359.92, TVD 7792.97	
-18400 WT 10, VIS 52	
-18454 INC 91.47, AZM 1.86, TVD 7791.65	
-18500 WT 10, VIS 52	
-18550 INC 91.03, AZM 1.03, TVD 7789.56	

-18500 MARL: dk gy-blk,
sbbiky-sbplty, sft-sbfrm,
mod calc, arg; CHK: med
gy, sft-sbfrm, sbbiky, mot, v
calc, rthy lstr; tr bent; tr
pyr; mod foss frag;

