

OPERATOR: **Extraction Oil & Gas**  
WELL NAME: **Interchange B N35-20-9N**

FIELD NAME: DJ Basin - Wattenberg  
DRILLING RIG: Patterson 901  
API #: 05-014-20773

LAT/LONG: 39.97901, -104.991156  
SURFACE HOLE: NESW S10-T1S-R68W, 2509' FSL, 1690' FWL  
BOTTOM HOLE: S34-T1N-R68W, 460' FNL, 672' FEL



Earth Science Agency, LLC

COUNTY: Broomfield  
STATE: Colorado  
GROUND ELEVATION: 5213'  
KELLY BUSHING: 5242'  
DRILLING FLUID: OBM  
TVD VS. MD: 7634' / 18672'  
SPUD DATE: June 2, 2019  
TD DATE: June 4, 2019  
  
DEPTHS LOGGED: 6000' - 18672'  
DATES LOGGED: June 2, 2019 - June 4, 2019  
GEOLOGISTS: Nick Damon, Madison Miller  
SCALE: 5" = 100'

#### LEGEND

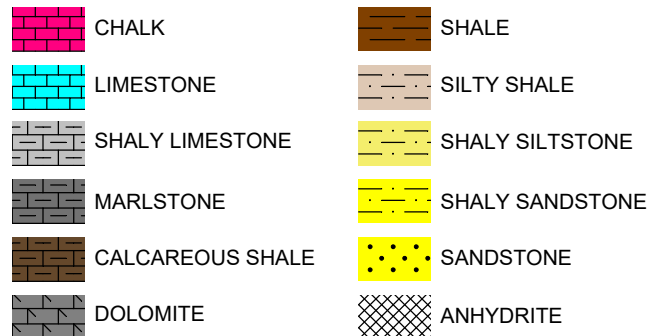

FORMATION  $\approx$  CONNECTION  $\Delta$  MIDNIGHT NEW BIT GAS SHOW FAULT

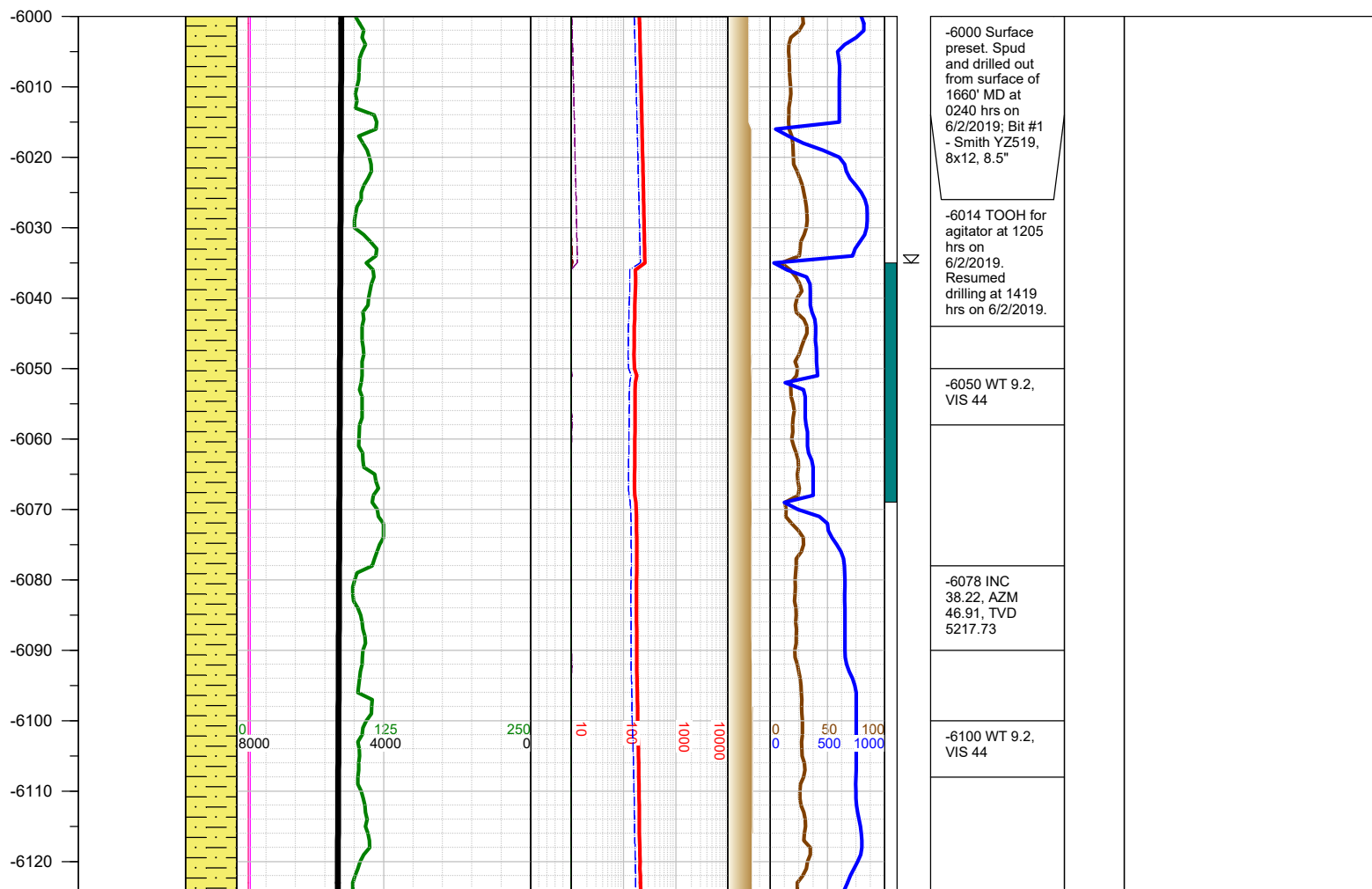
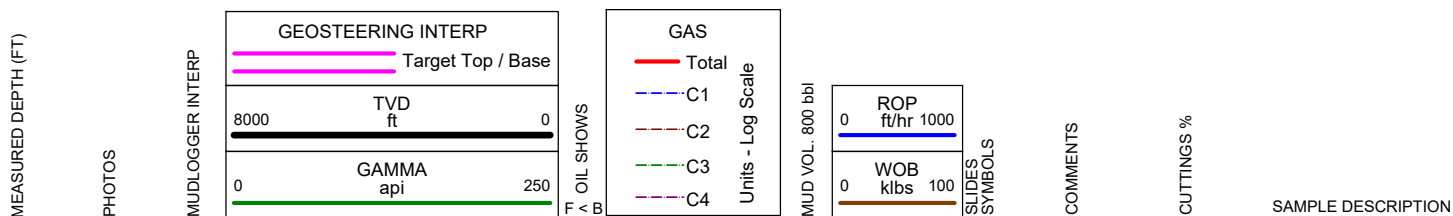

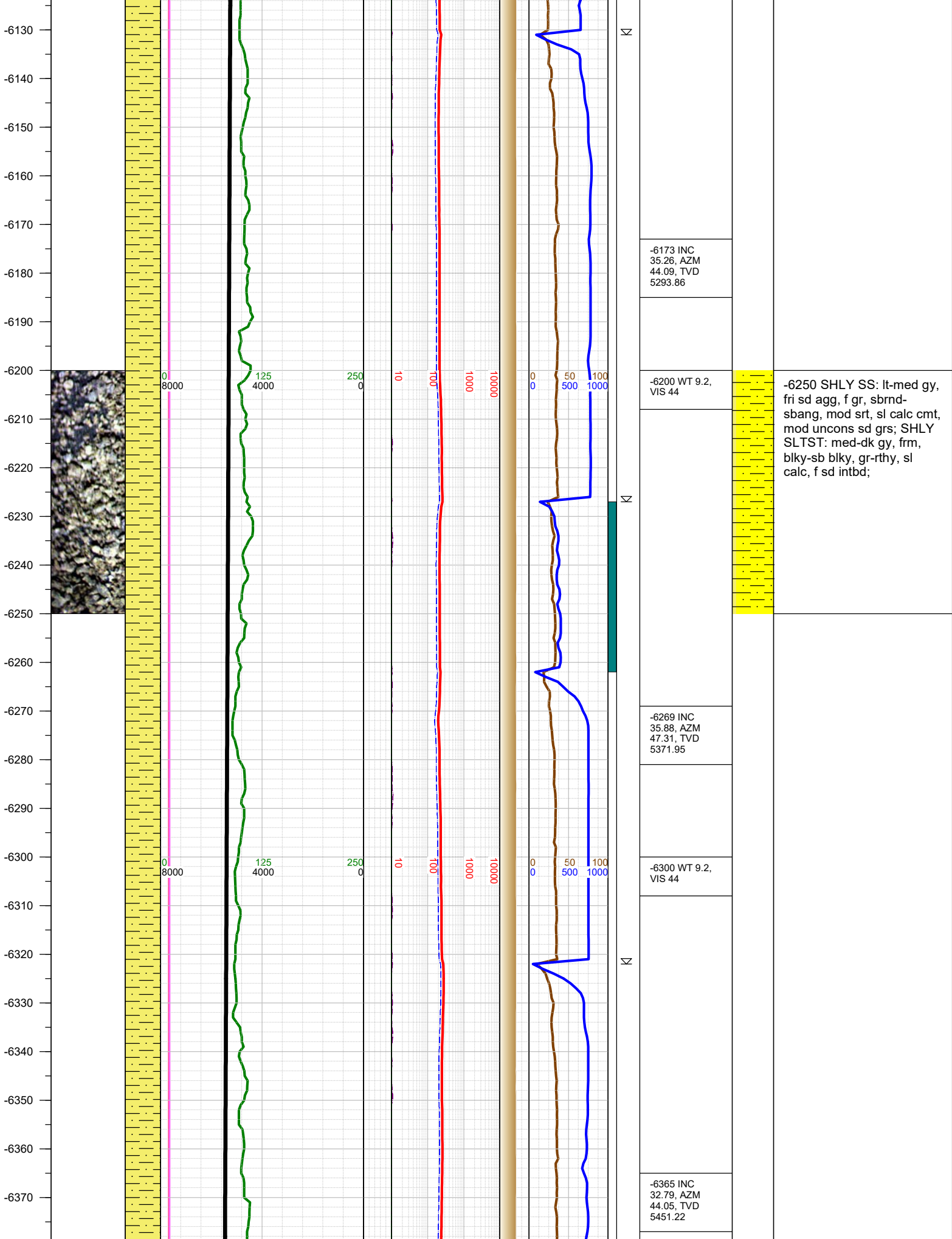

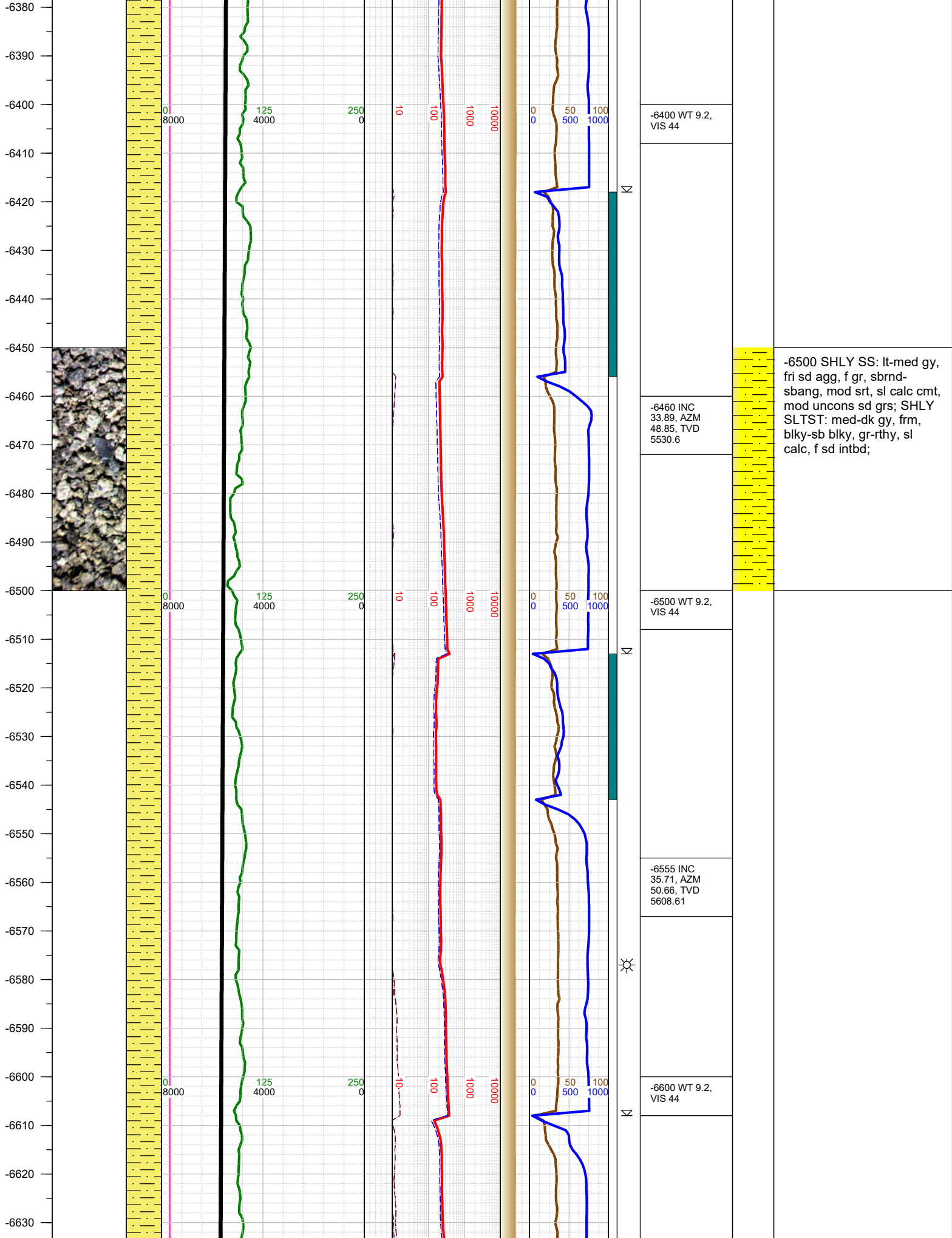

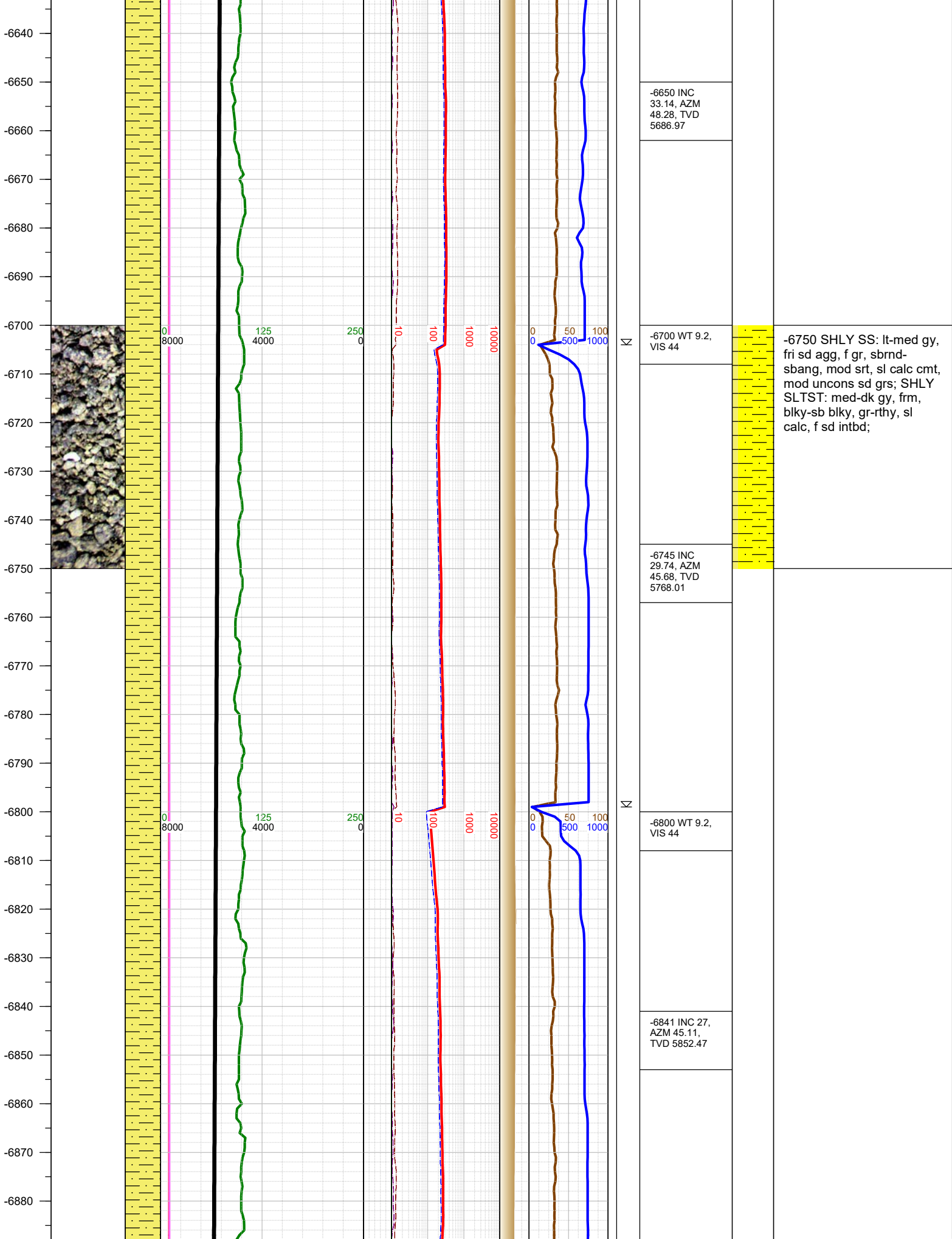



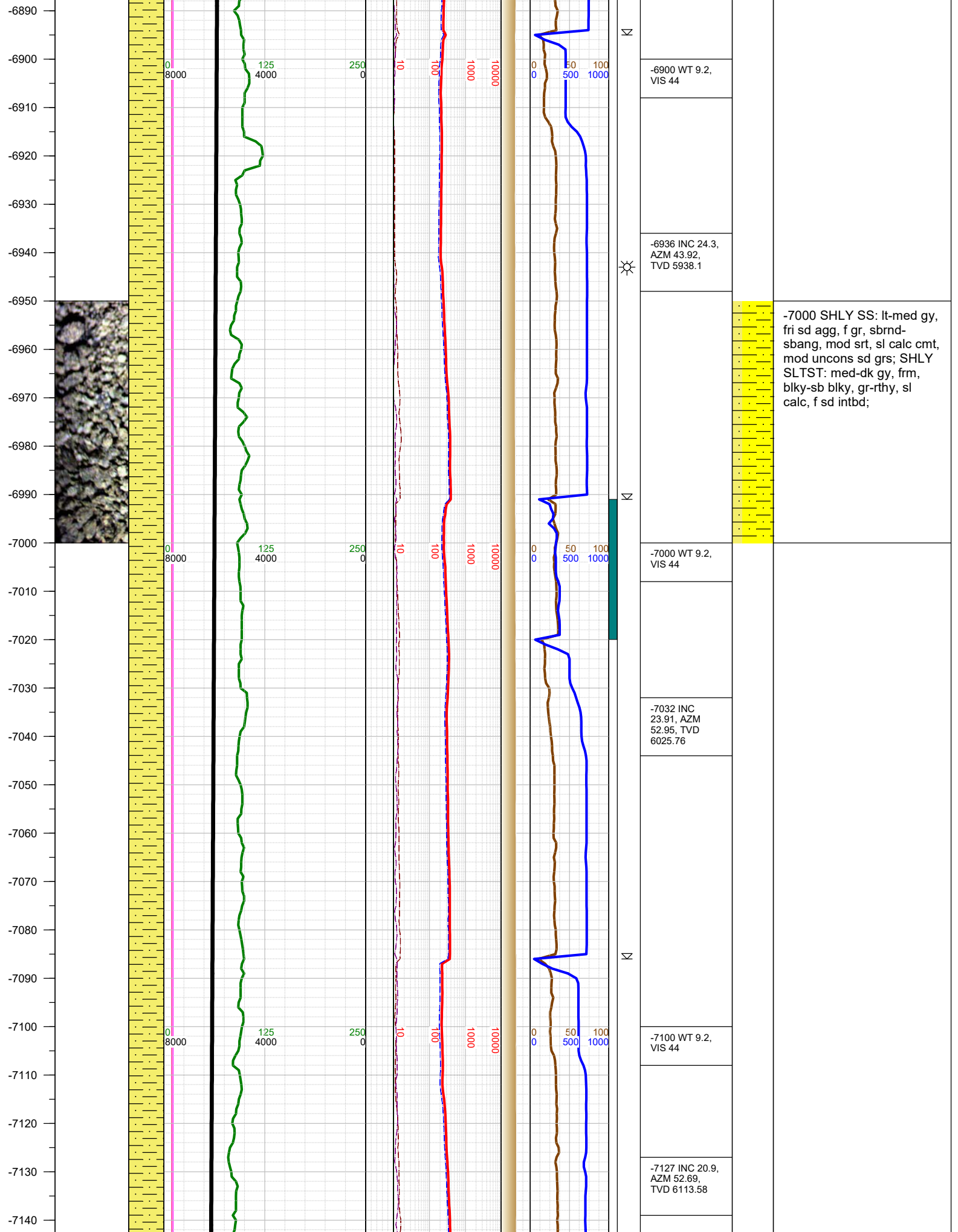

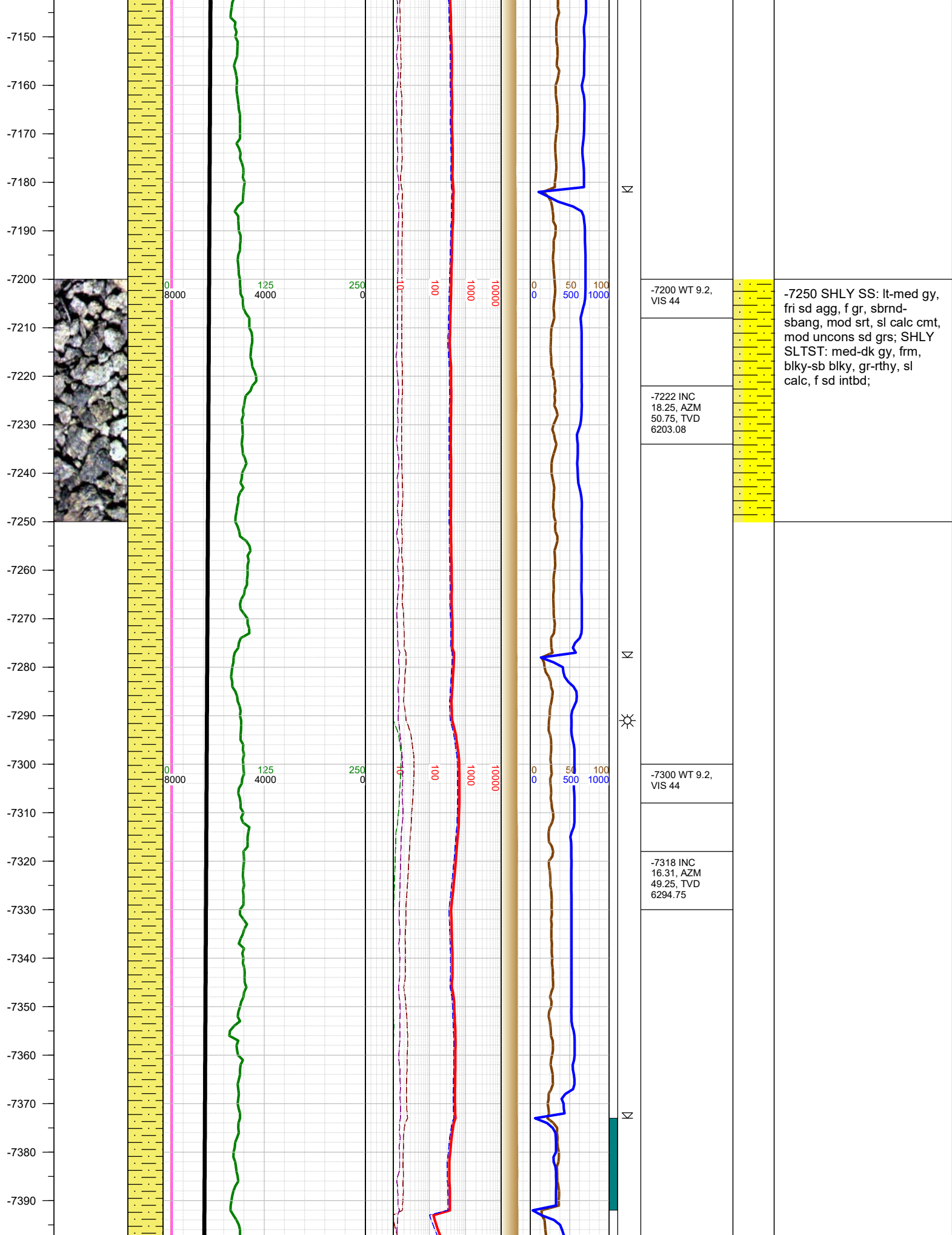

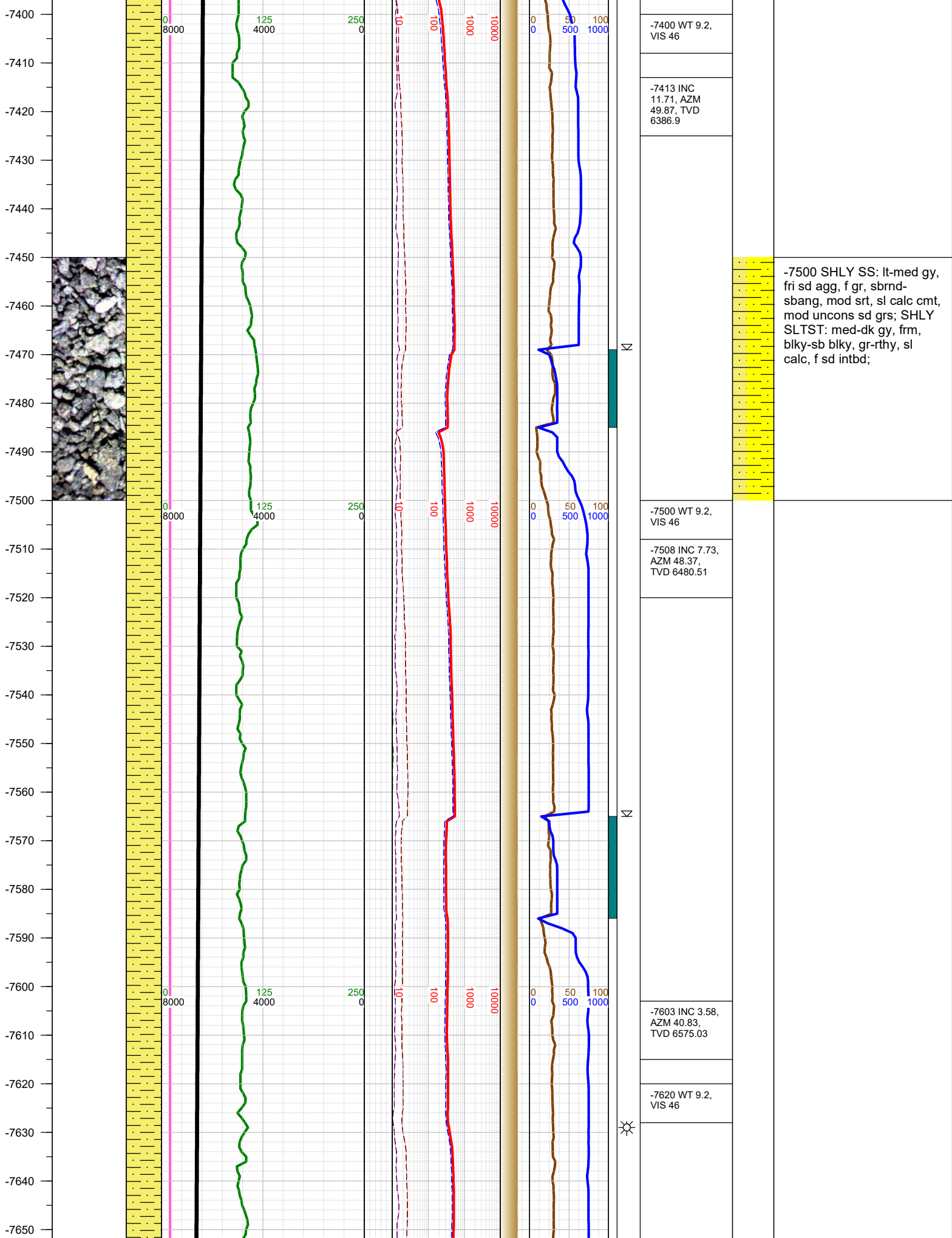



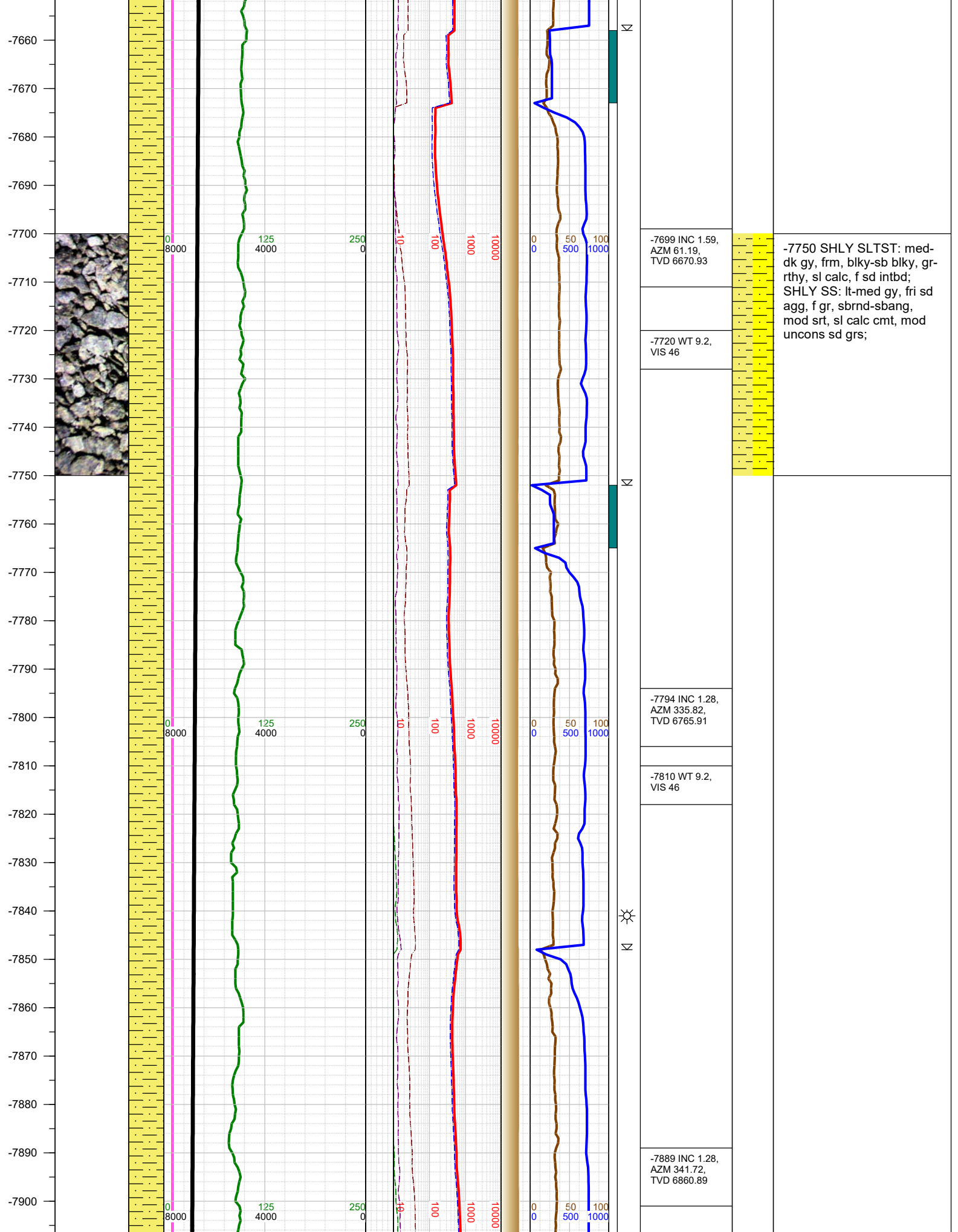



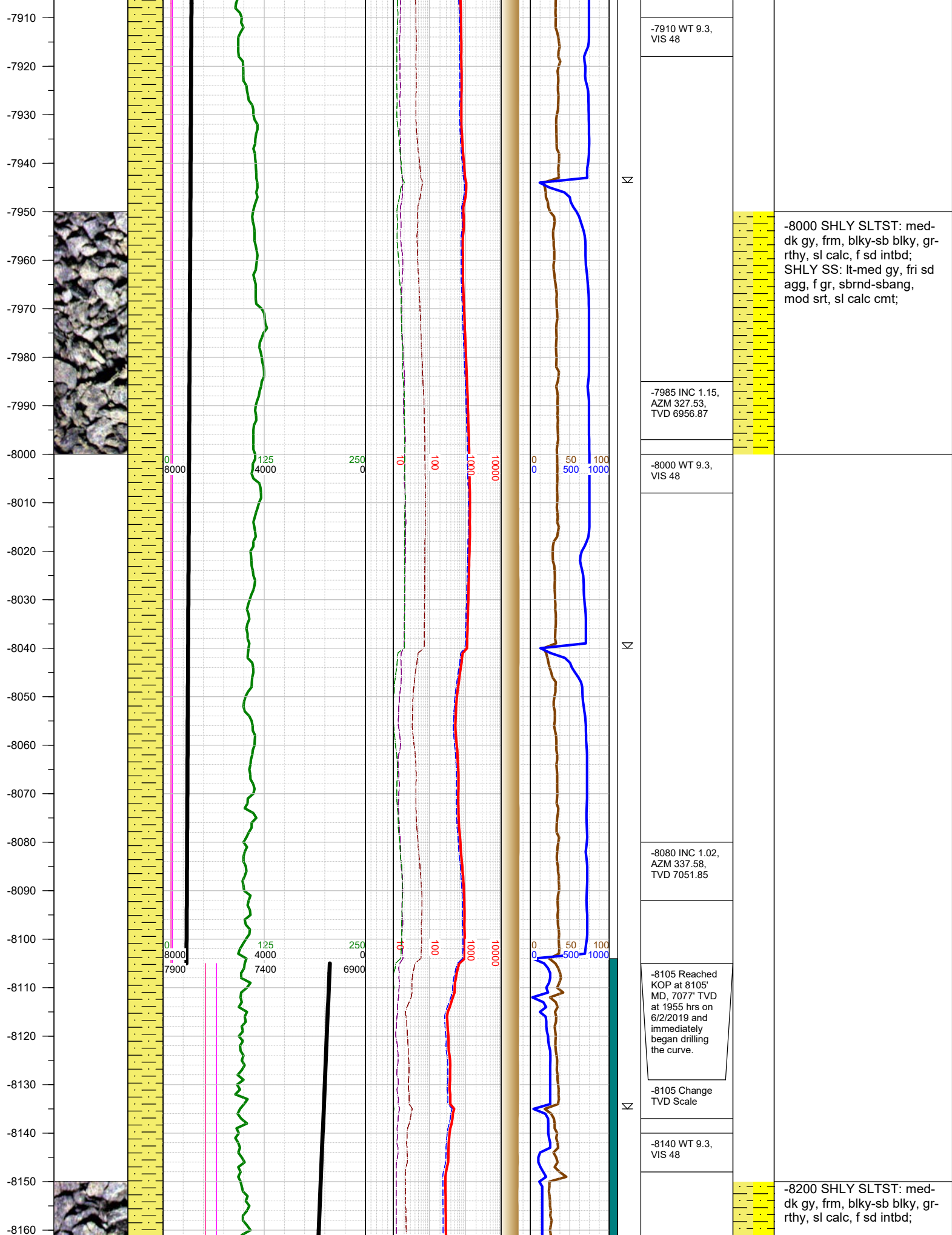

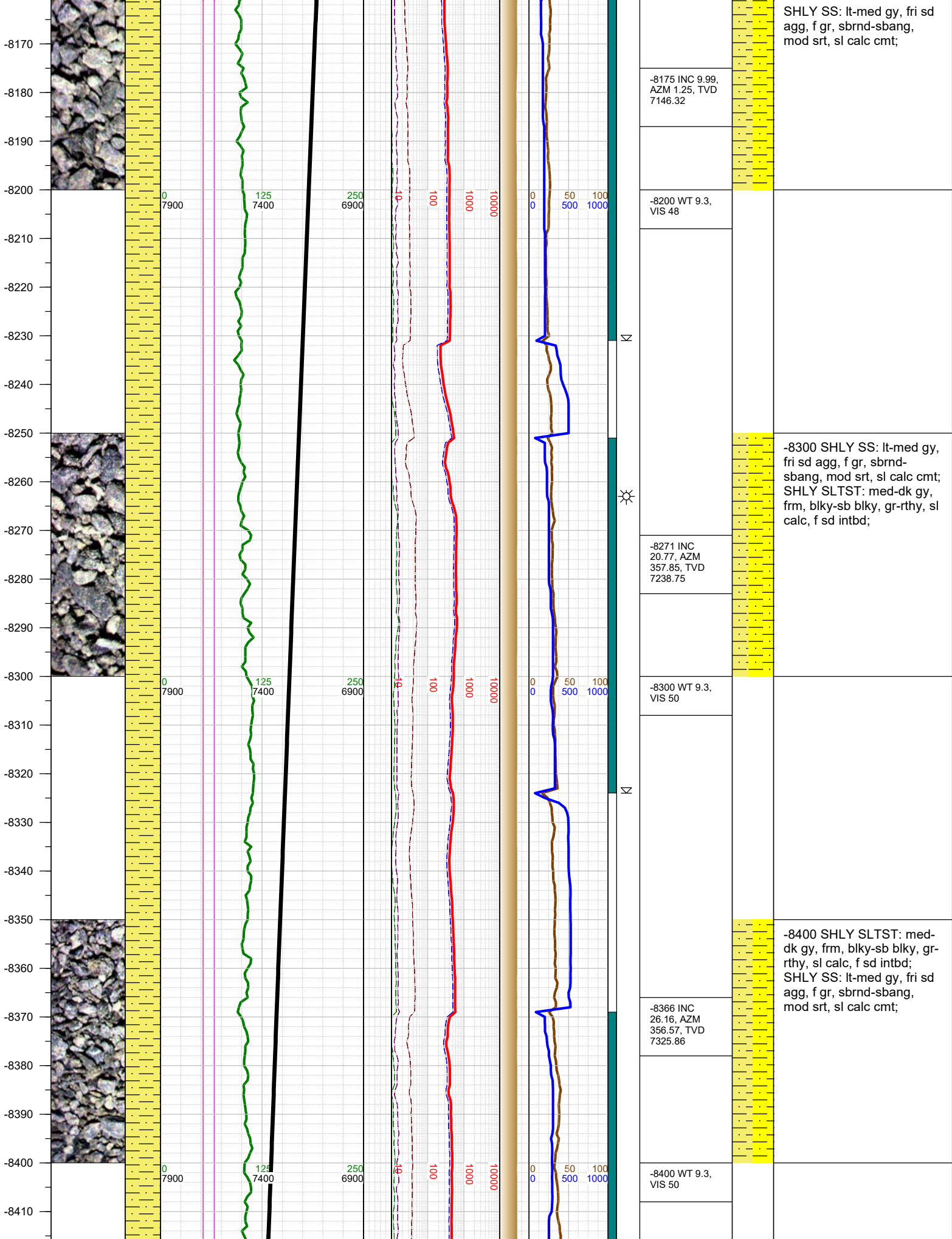

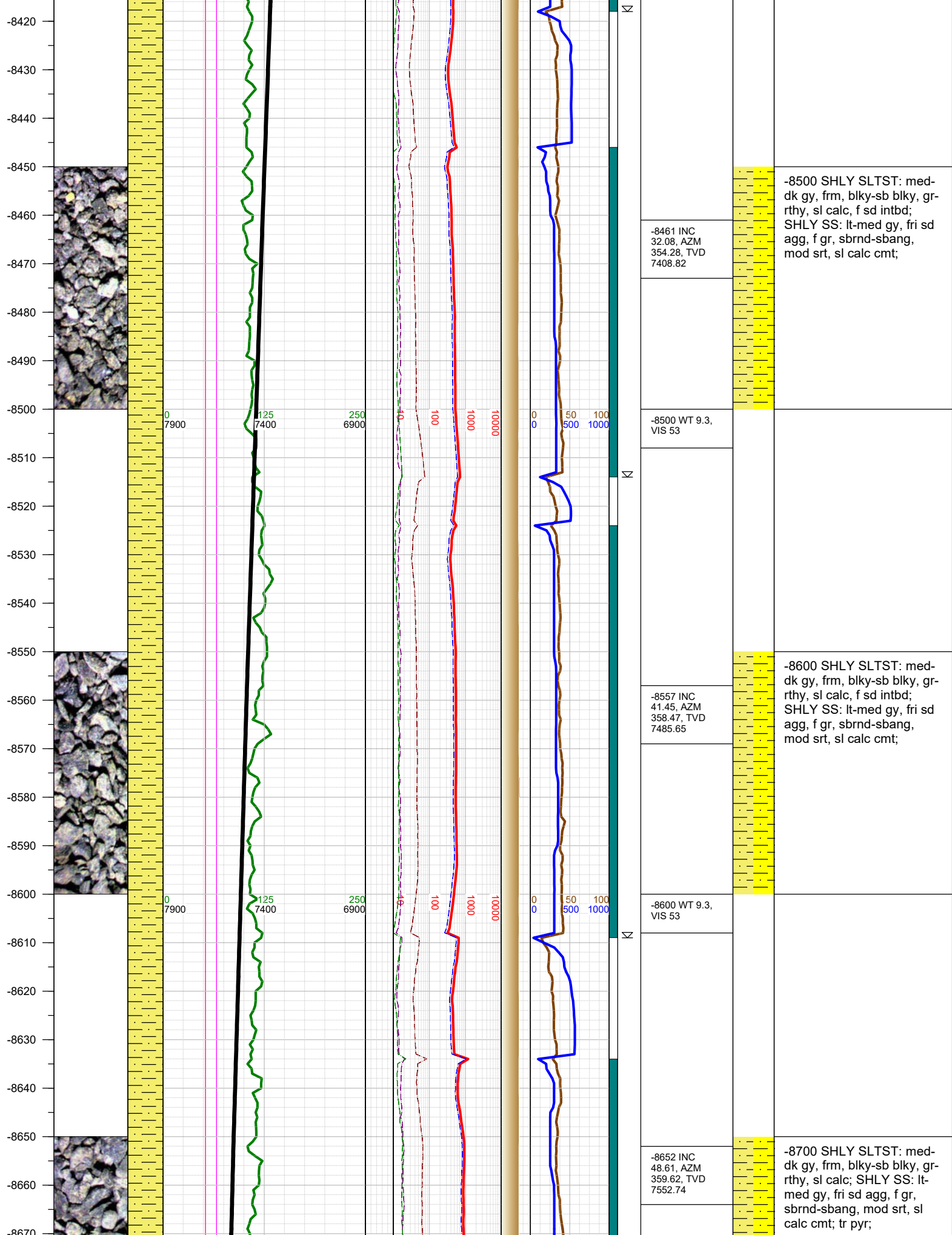



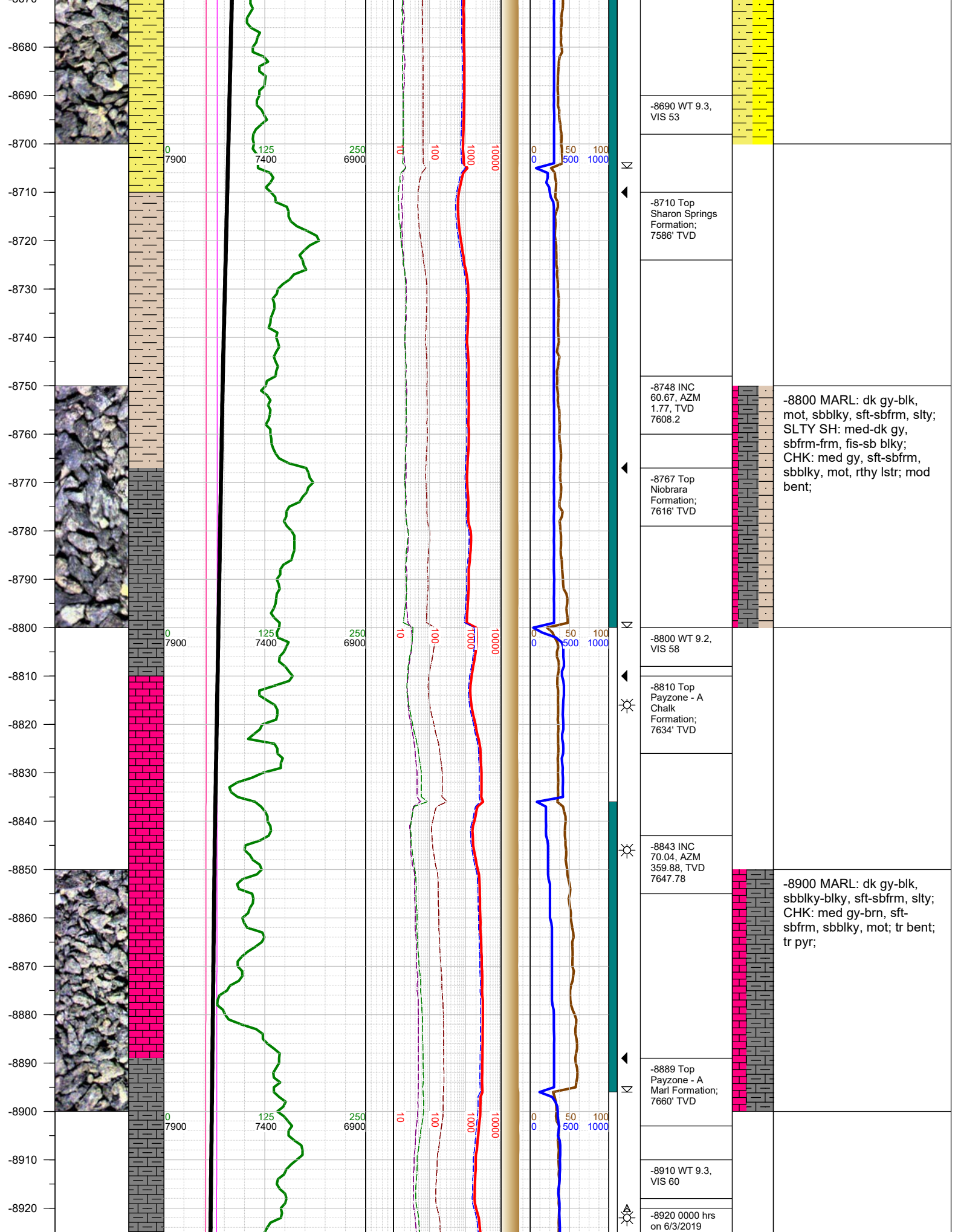



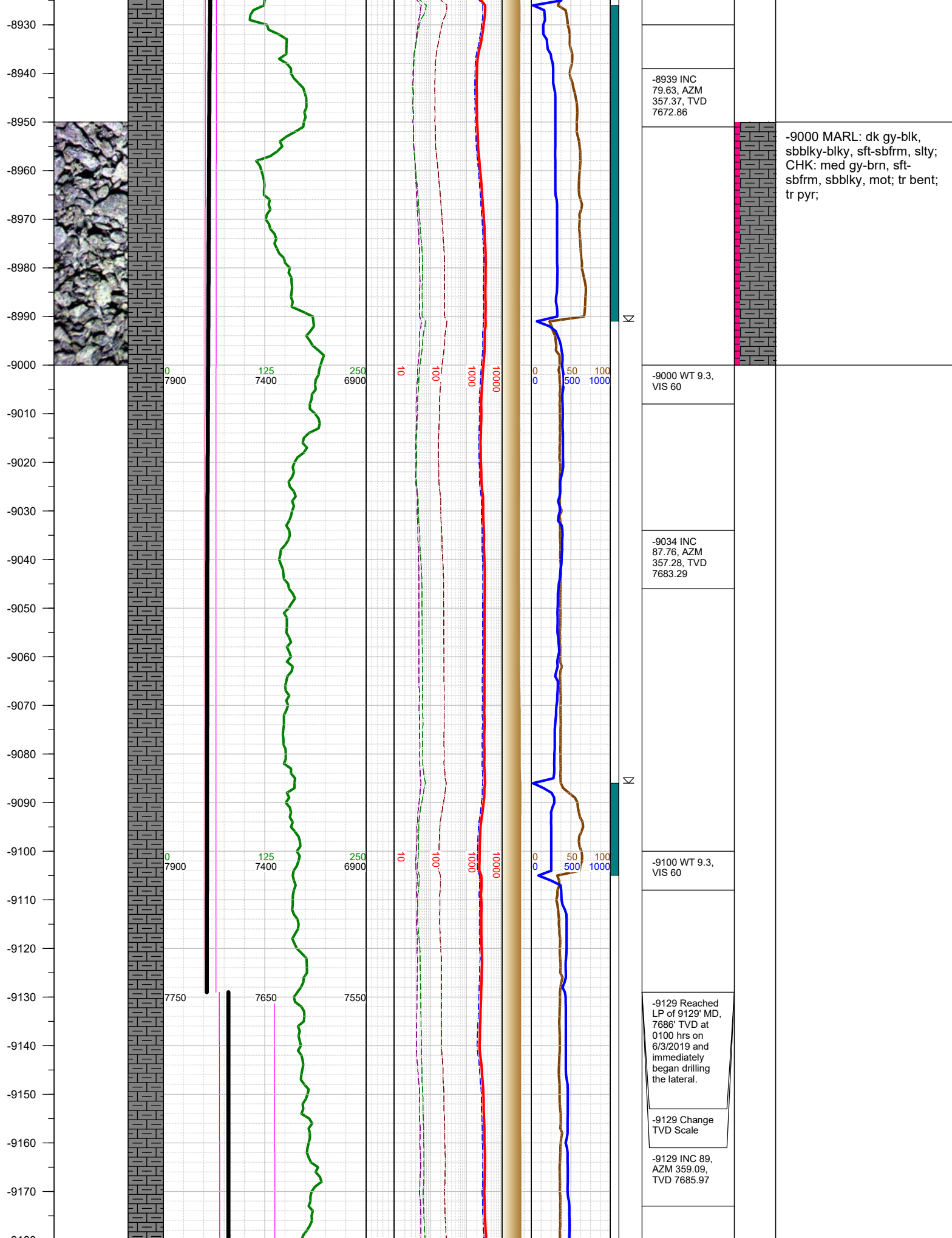

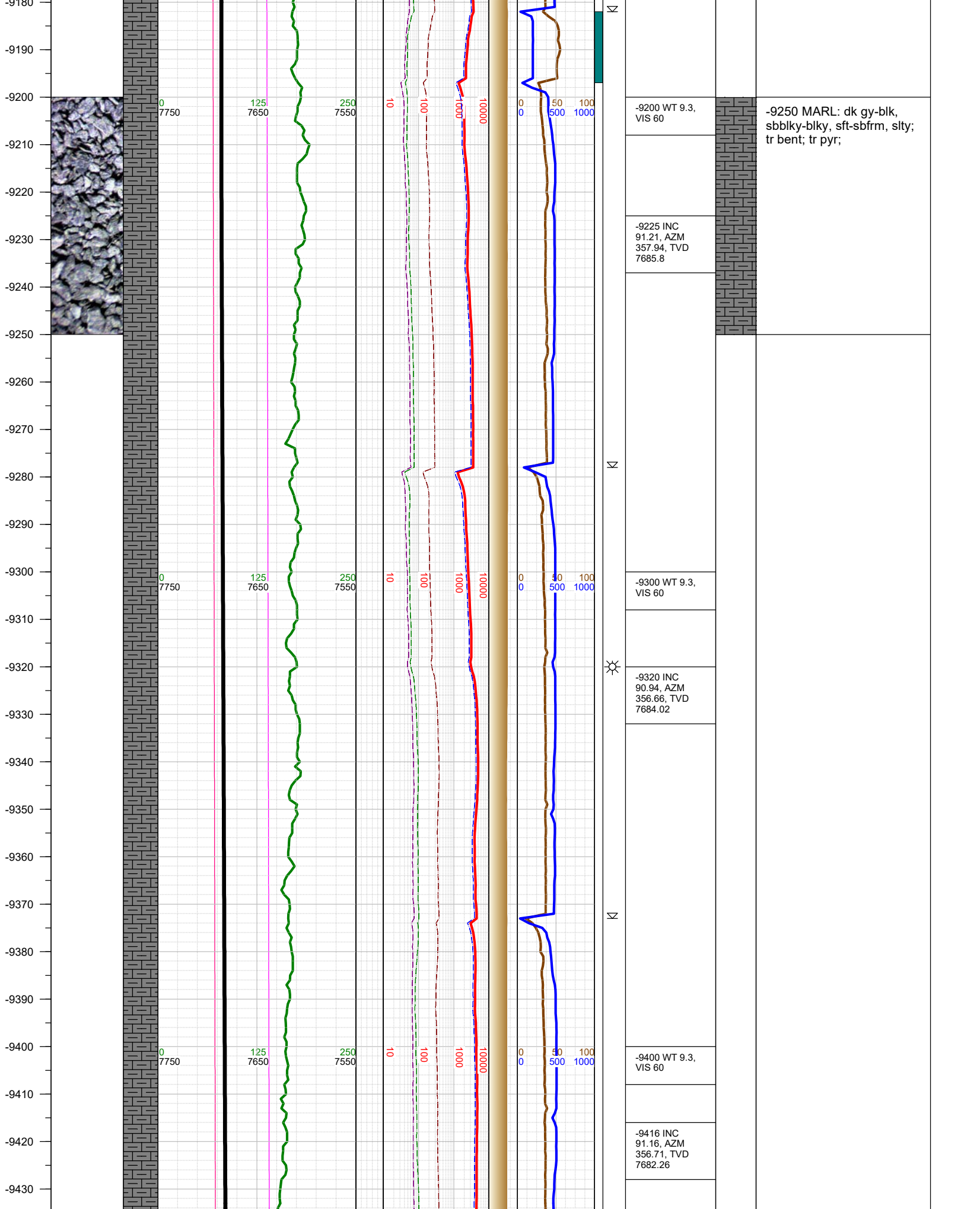

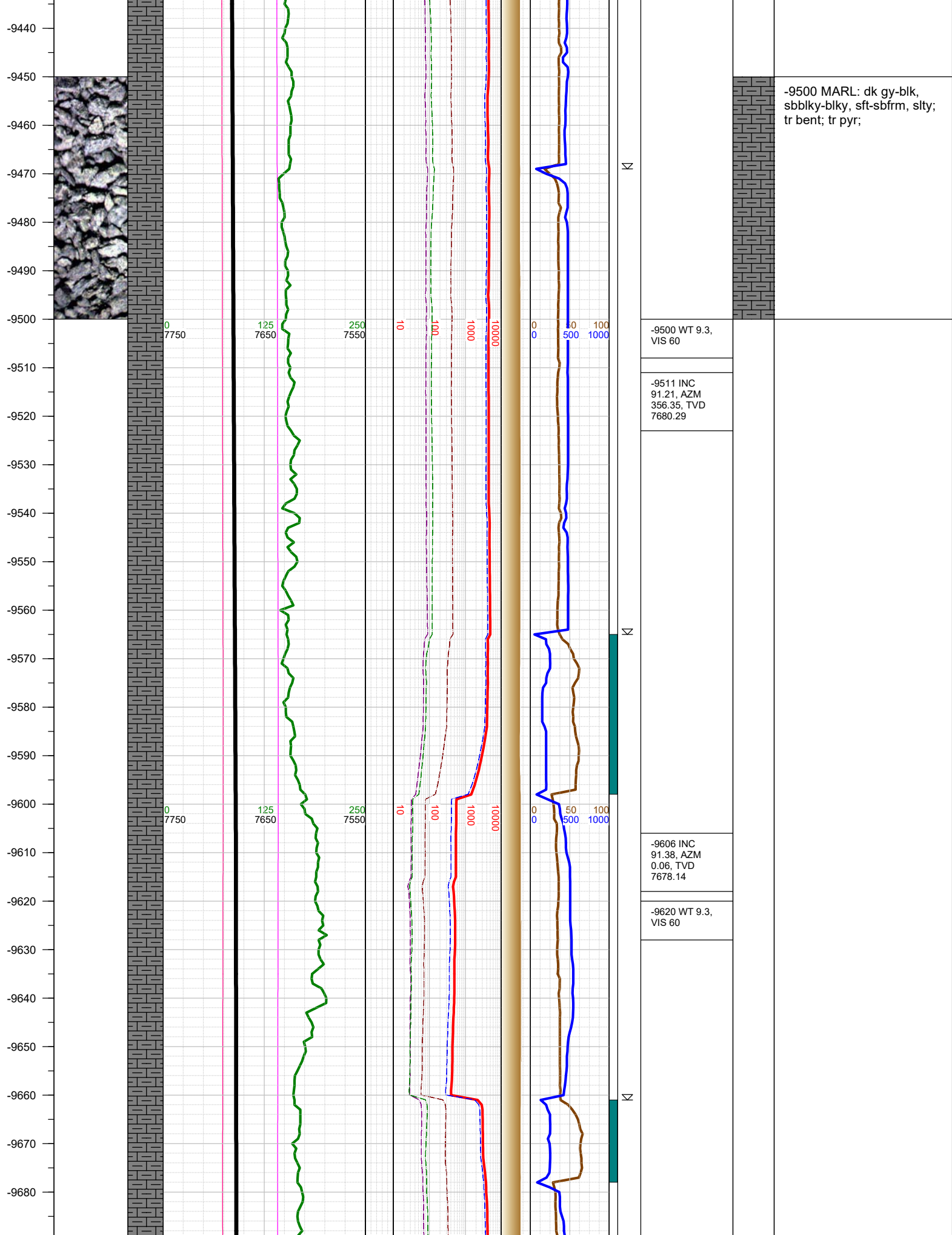



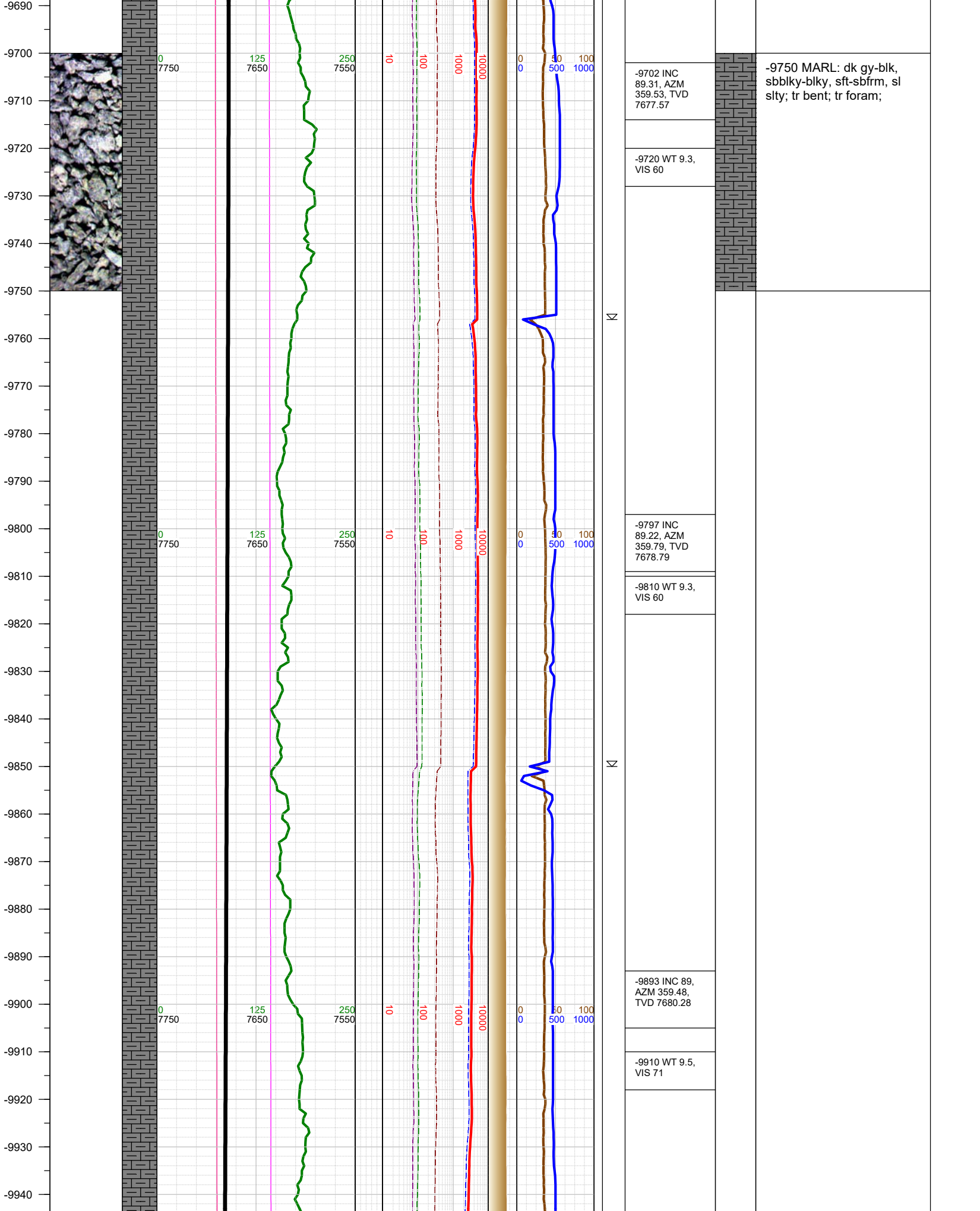

-9750 MARL: dk gy-blk, sbblky-blky, sft-sbfrm, sl slty; tr bent; tr foram;



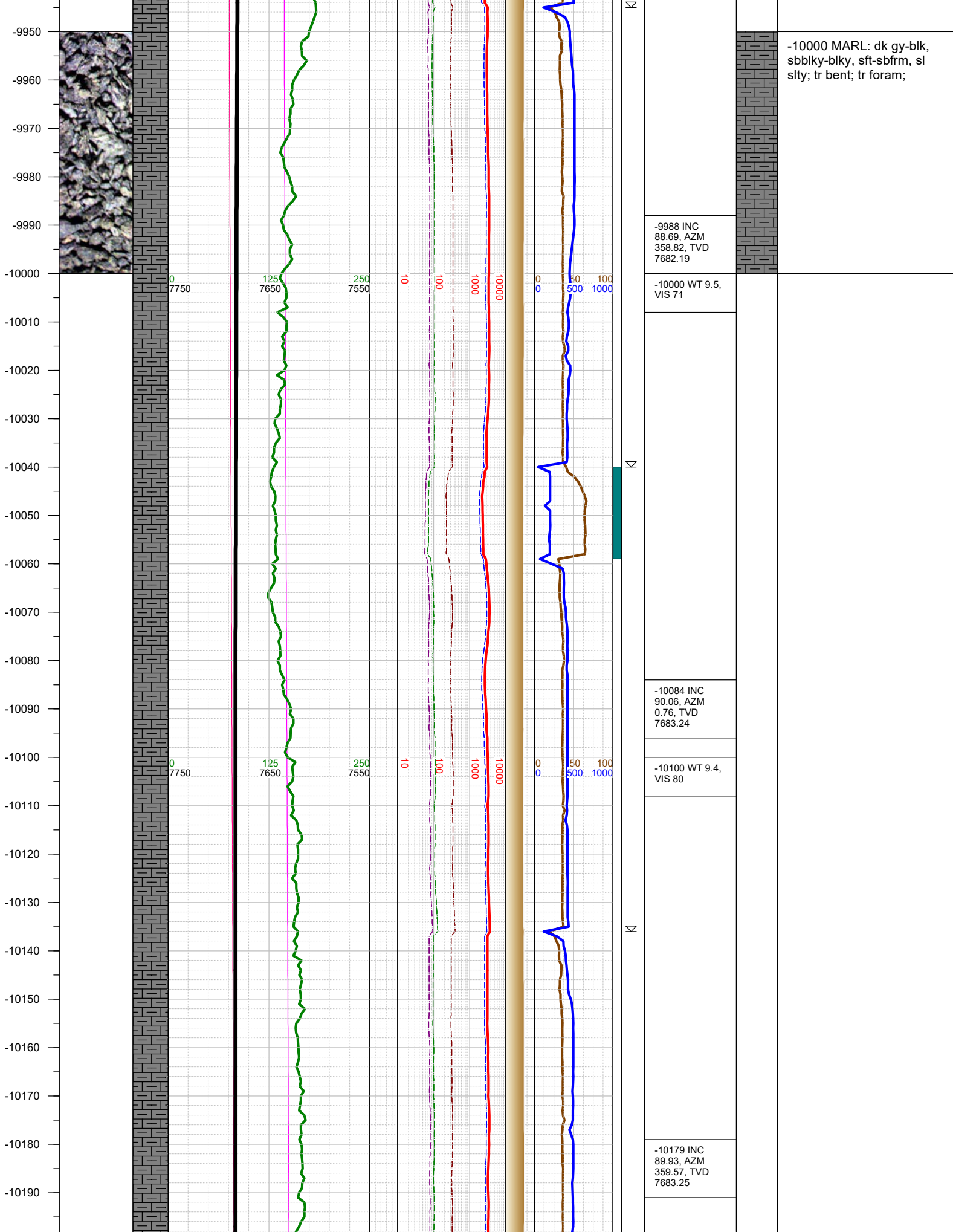

-10000 MARL: dk gy-blk, sbblky-blky, sft-sbfrm, sl slty; tr bent; tr foram;

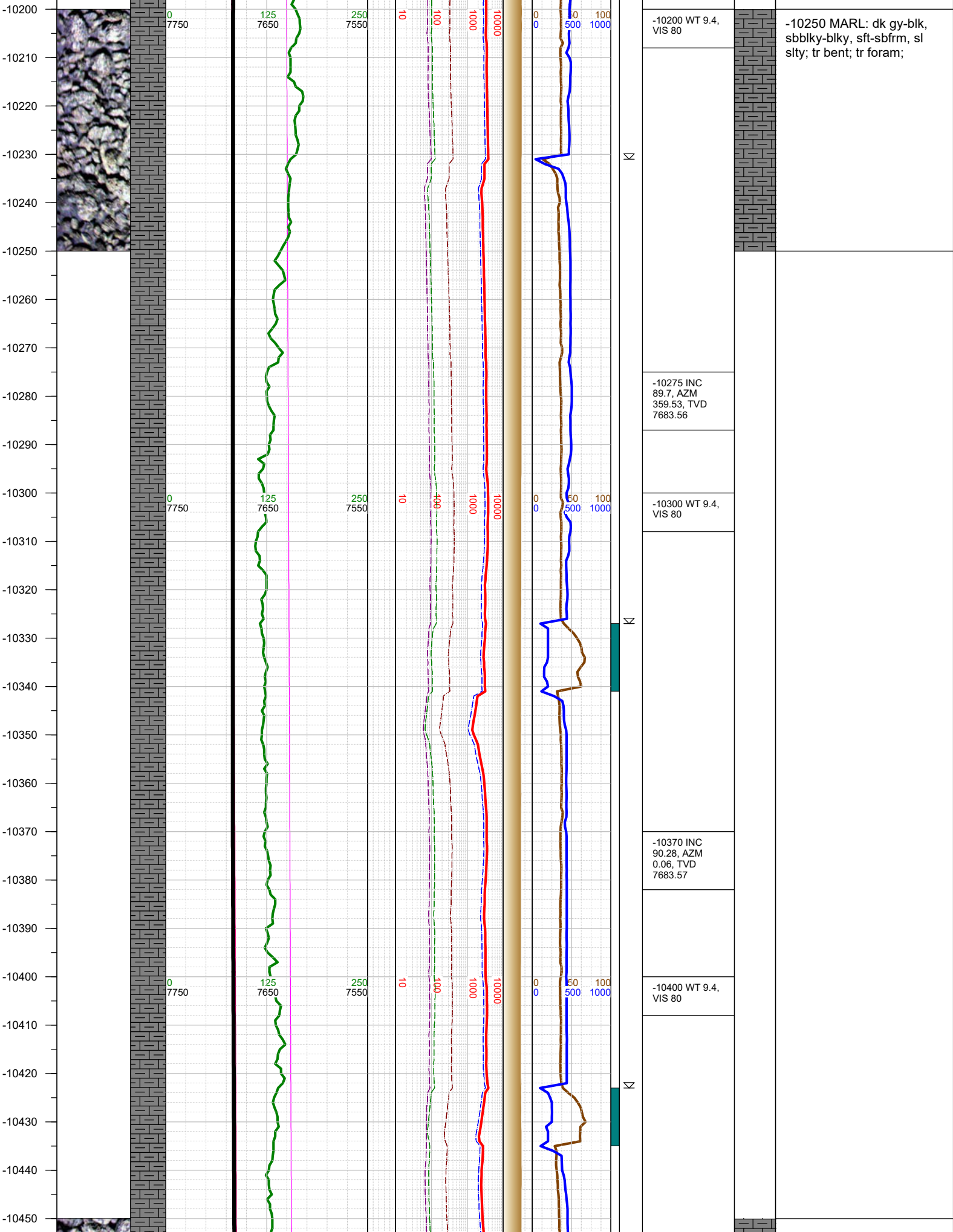

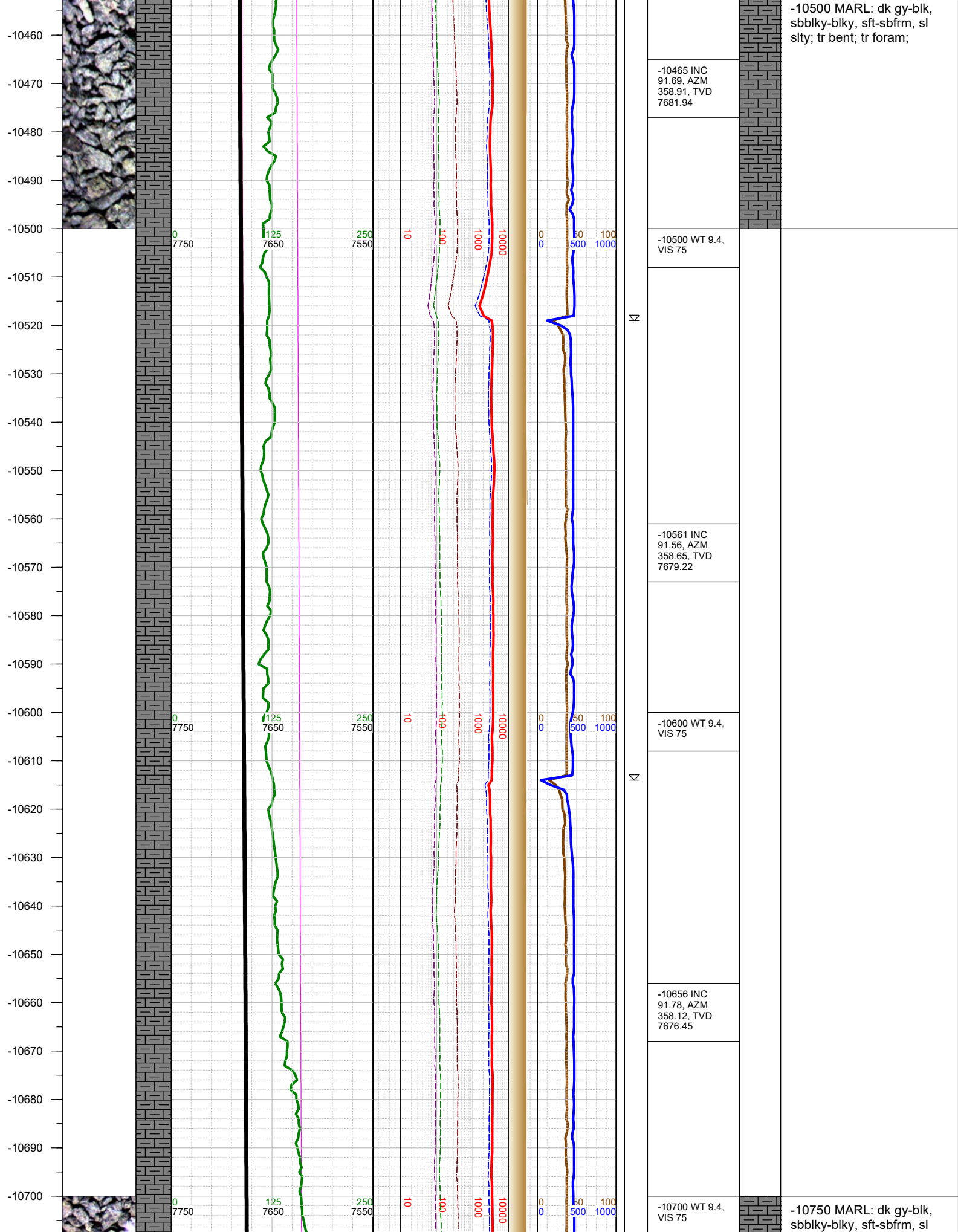



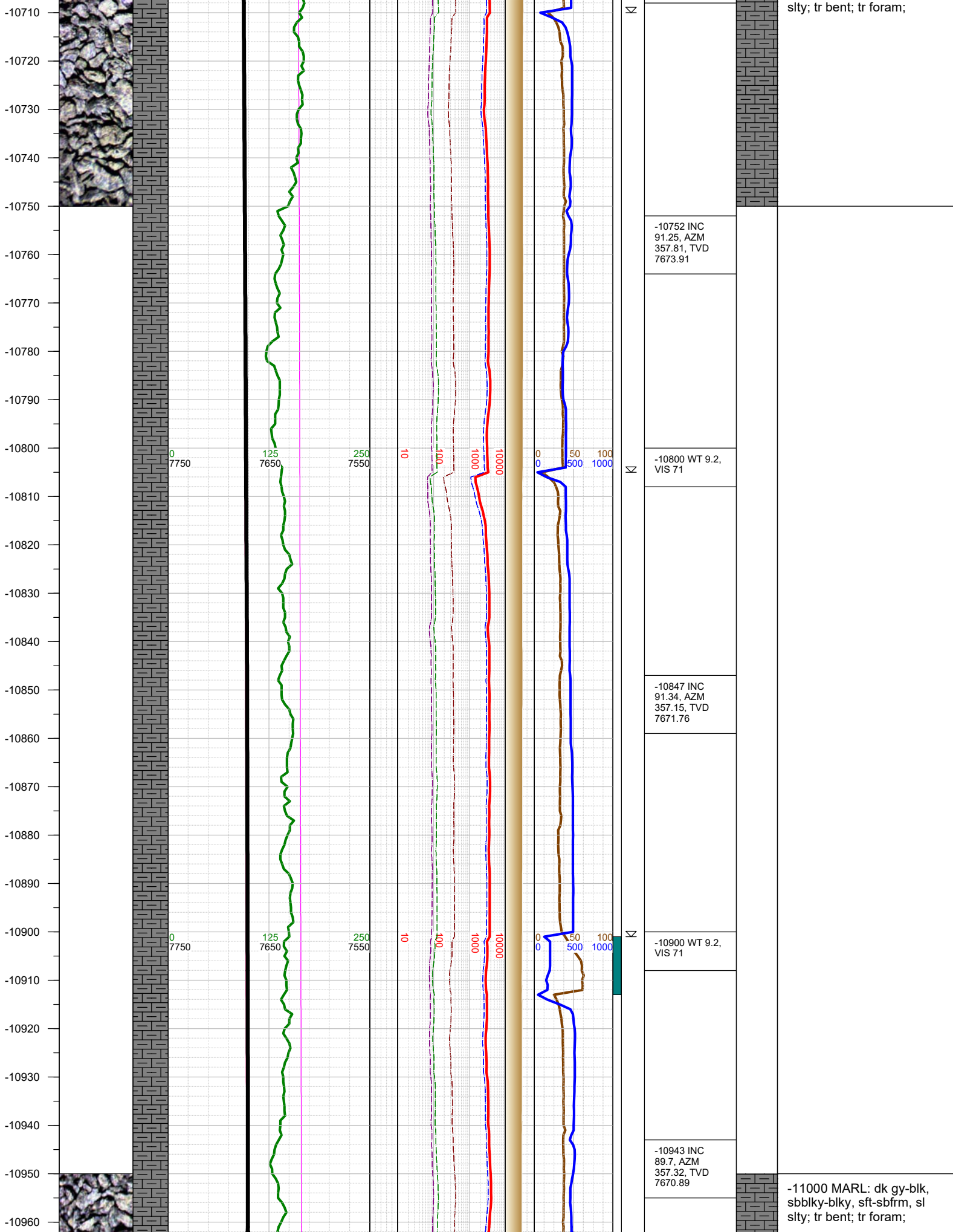



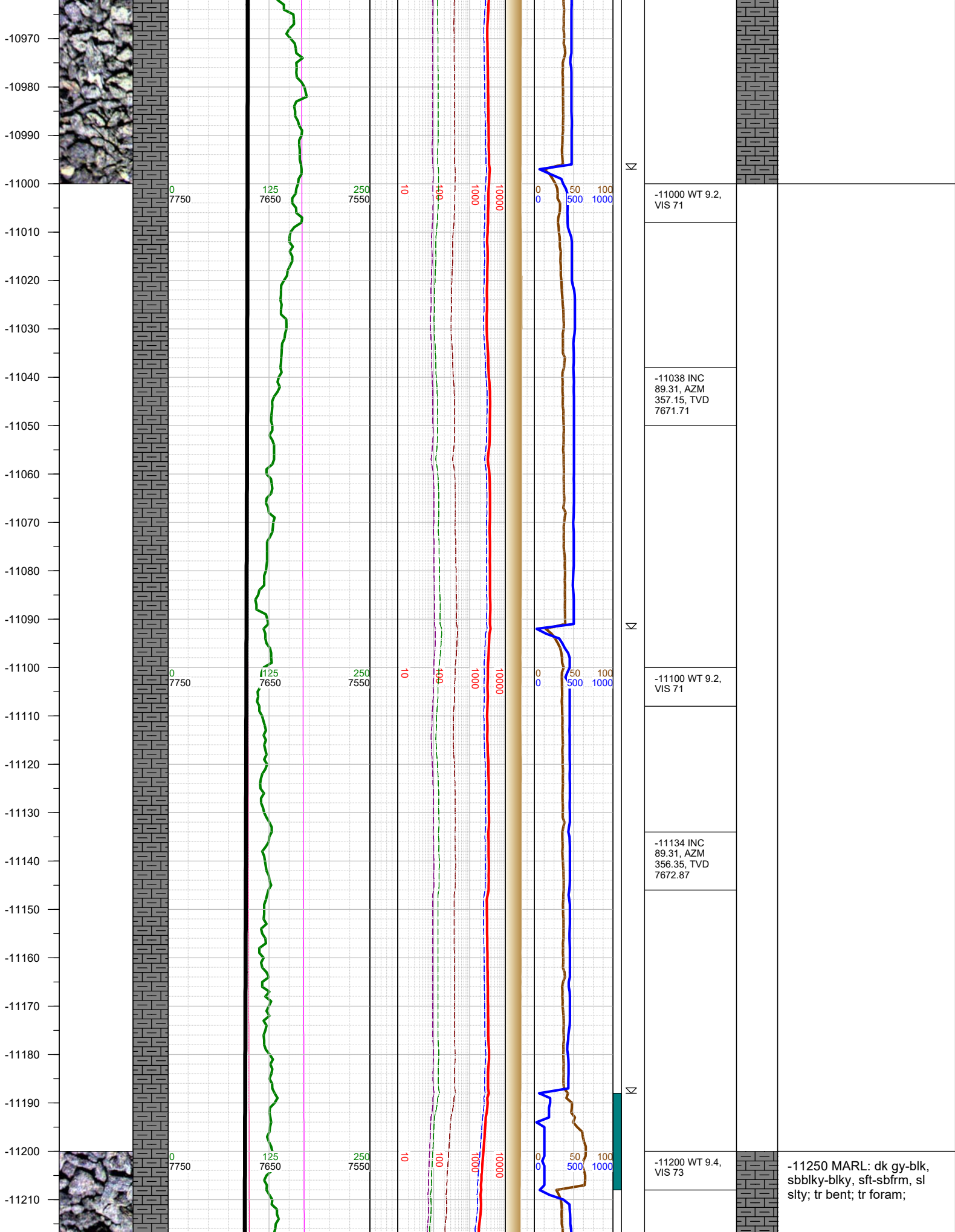

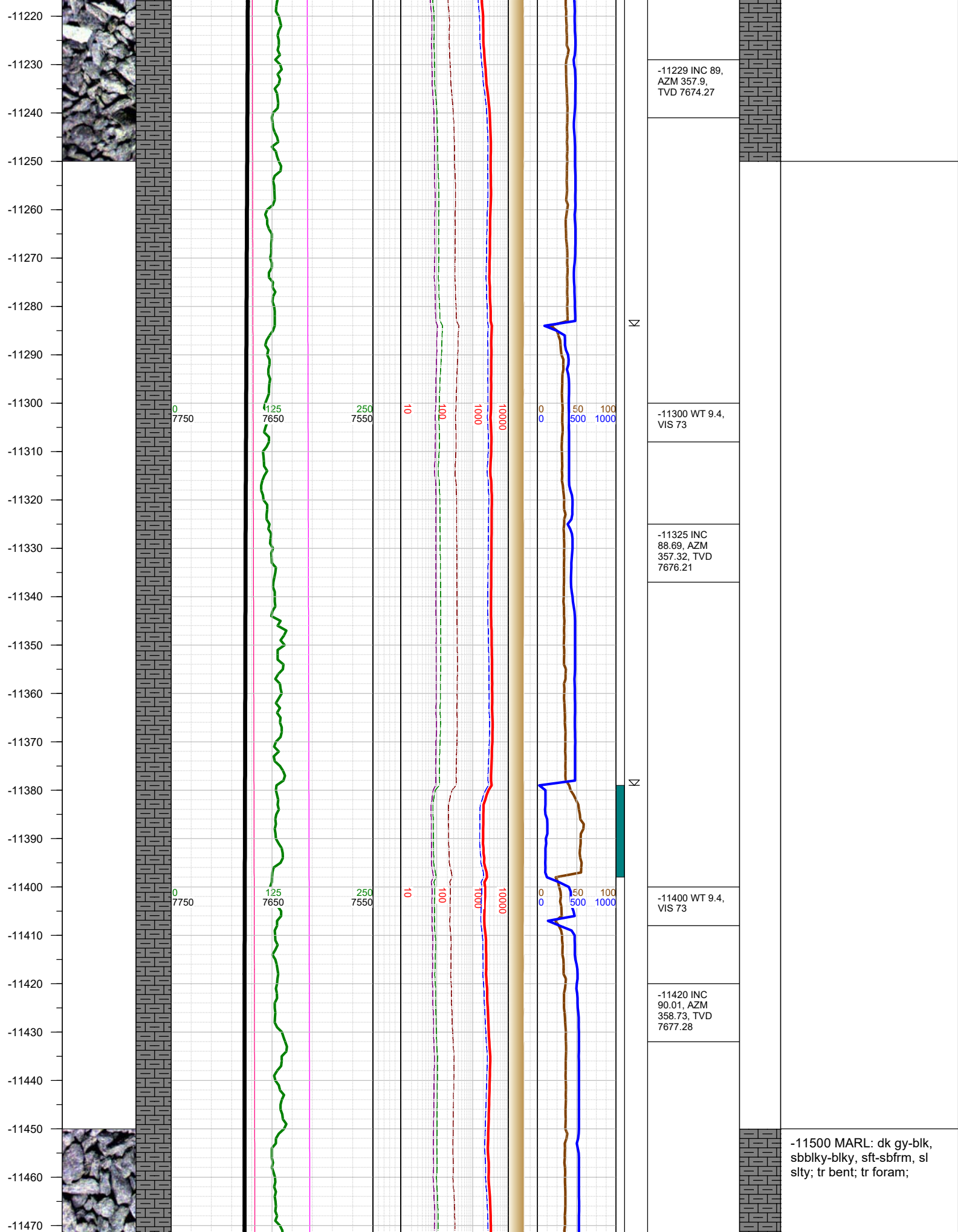

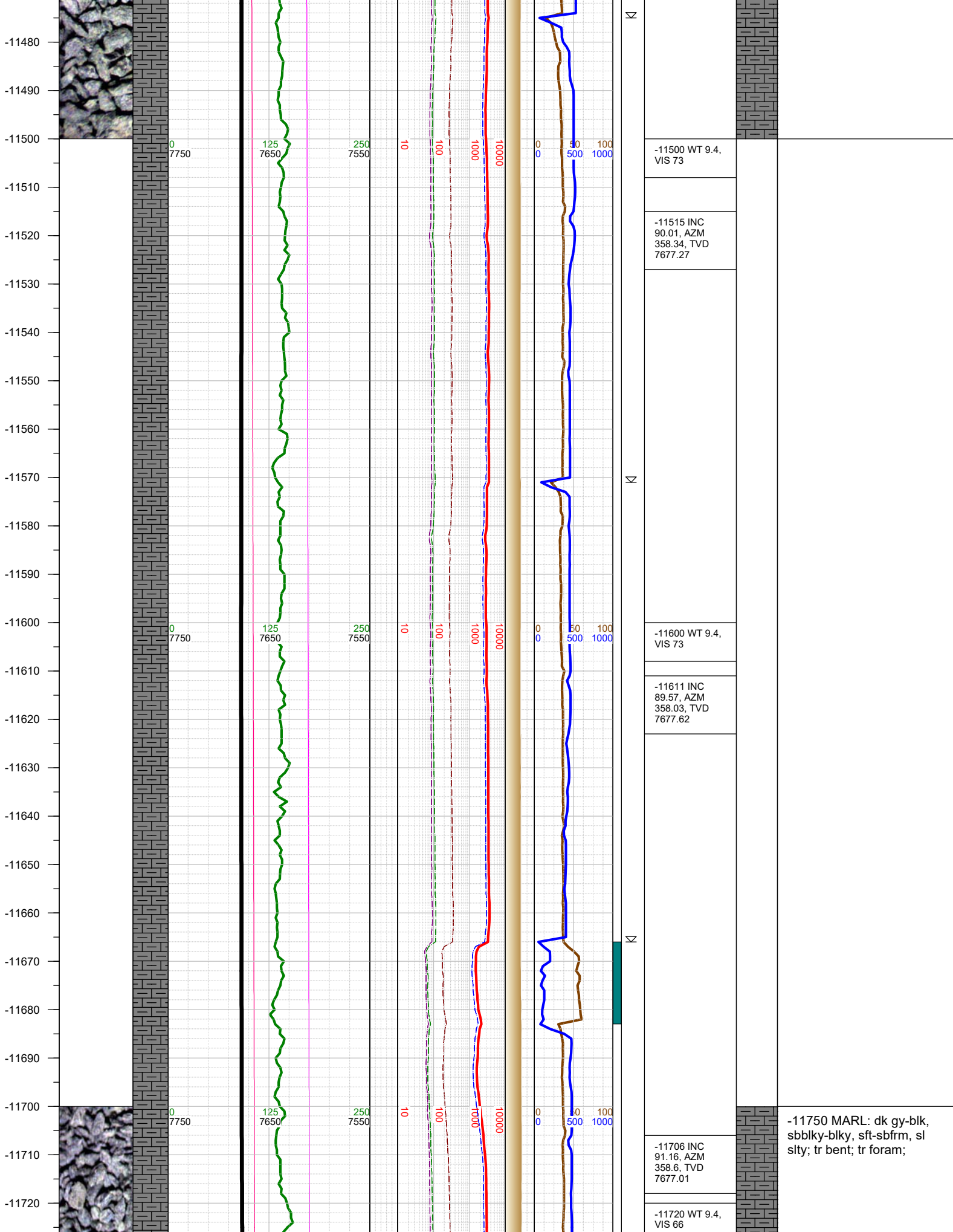

-11500 WT 9.4,  
VIS 73

-11515 INC  
90.01, AZM  
358.34, TVD  
7677.27

-11600 WT 9.4,  
VIS 73

-11611 INC  
89.57, AZM  
358.03, TVD  
7677.62

-11706 INC  
91.16, AZM  
358.6, TVD  
7677.01

-11720 WT 9.4,  
VIS 66

-11750 MARL: dk gy-blk,  
sbbky-blky, sft-sbfrm, sl  
slty; tr bent; tr foram;



-11730  
-11740  
-11750  
-11760  
-11770  
-11780  
-11790  
-11800  
-11810  
-11820  
-11830  
-11840  
-11850  
-11860  
-11870  
-11880  
-11890  
-11900  
-11910  
-11920  
-11930  
-11940  
-11950  
-11960  
-11970  
-11980

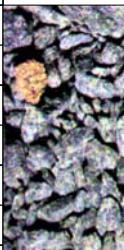
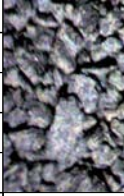

0  
7750

125  
7650

250  
7550

10

100

1000

10000

0  
0

50  
500

100  
1000

Σ

-11802 INC  
91.25, AZM  
358.38, TVD  
7674.99

-11820 WT 9.4,  
VIS 66

Σ

-11897 INC  
90.77, AZM  
356.93, TVD  
7673.32

-11910 WT 9.4,  
VIS 66

Σ

-12000 MARL: dk gy-blk,  
sbbly-blky, sft-sbfrm, sl  
silty; tr bent; tr foram;



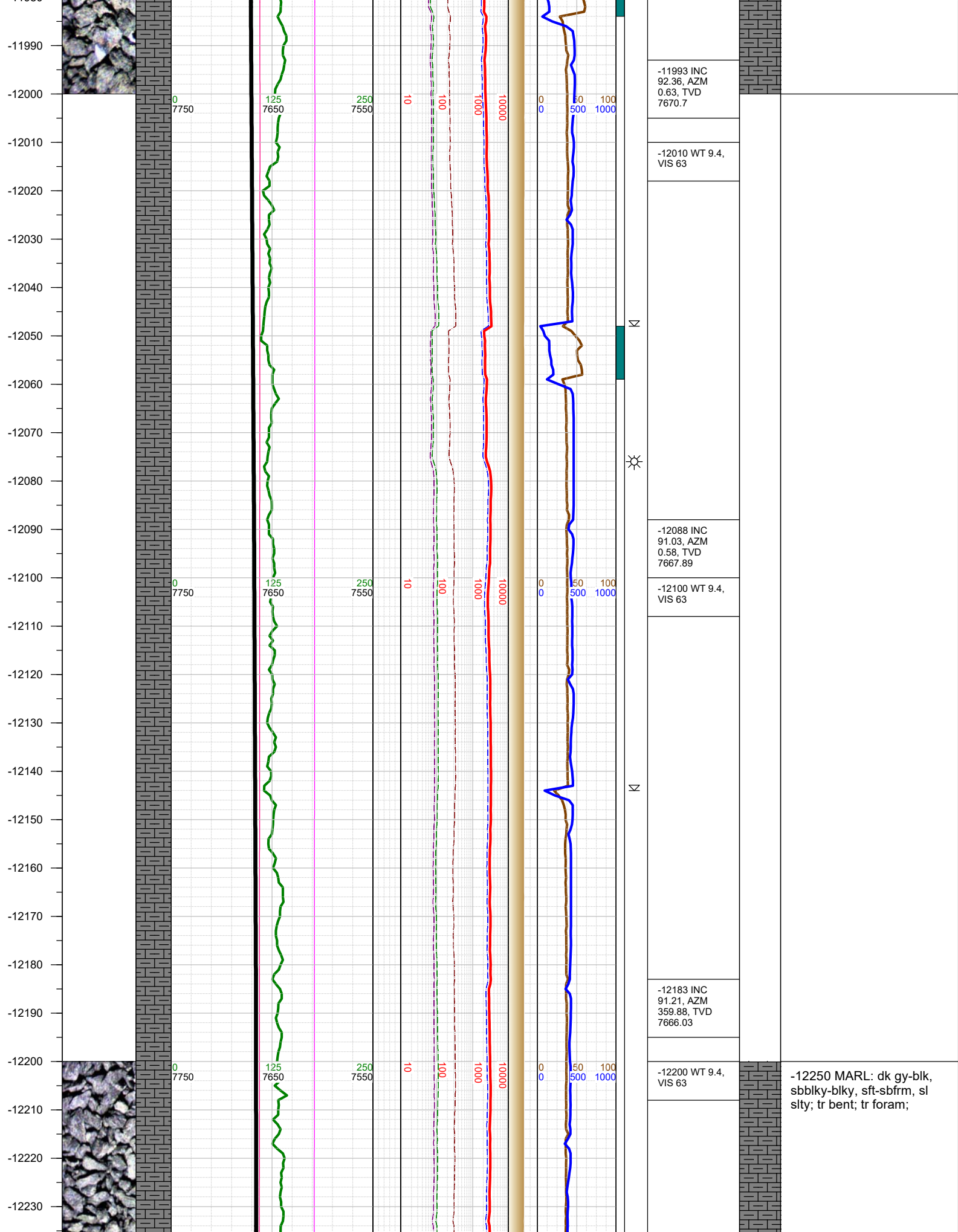

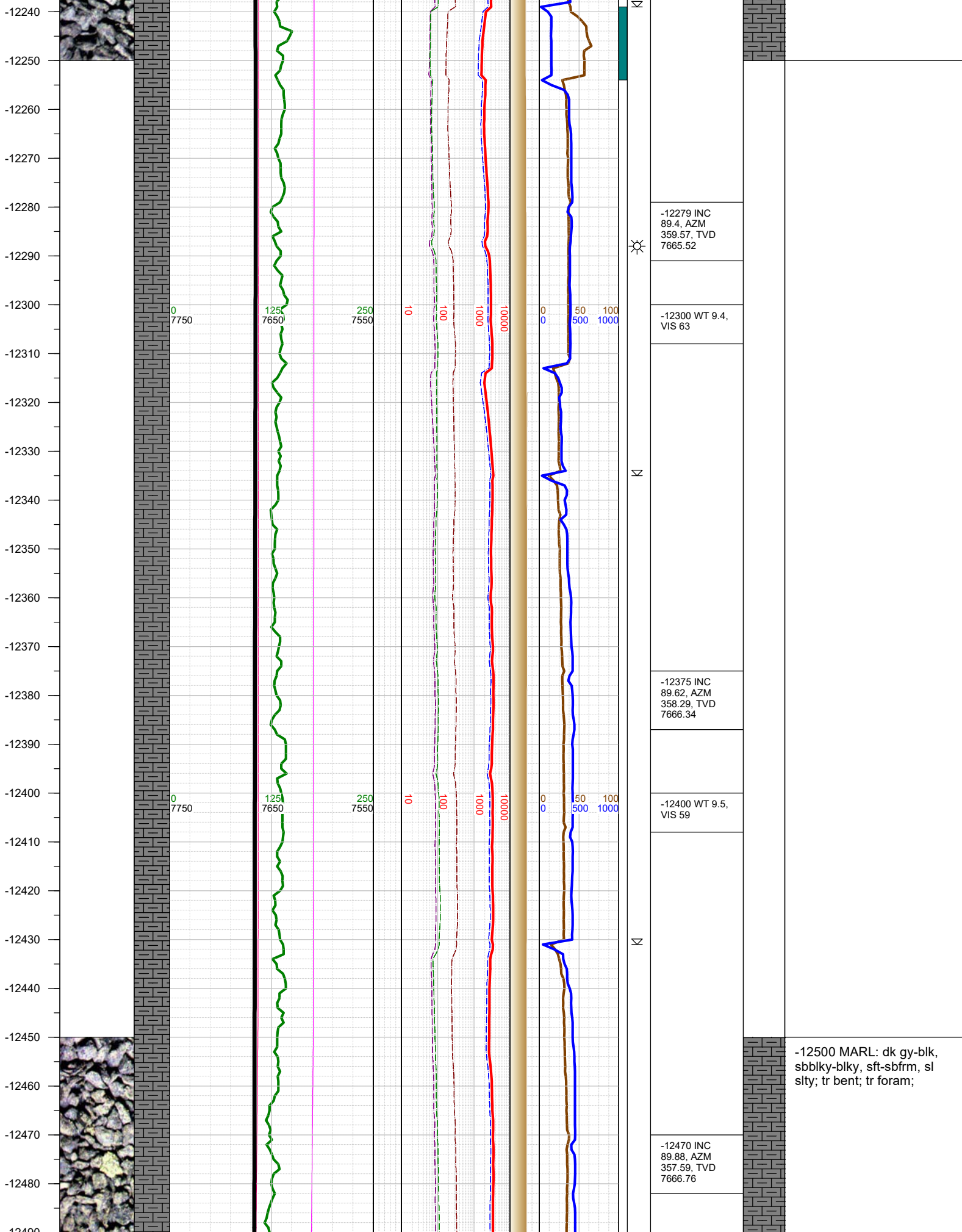

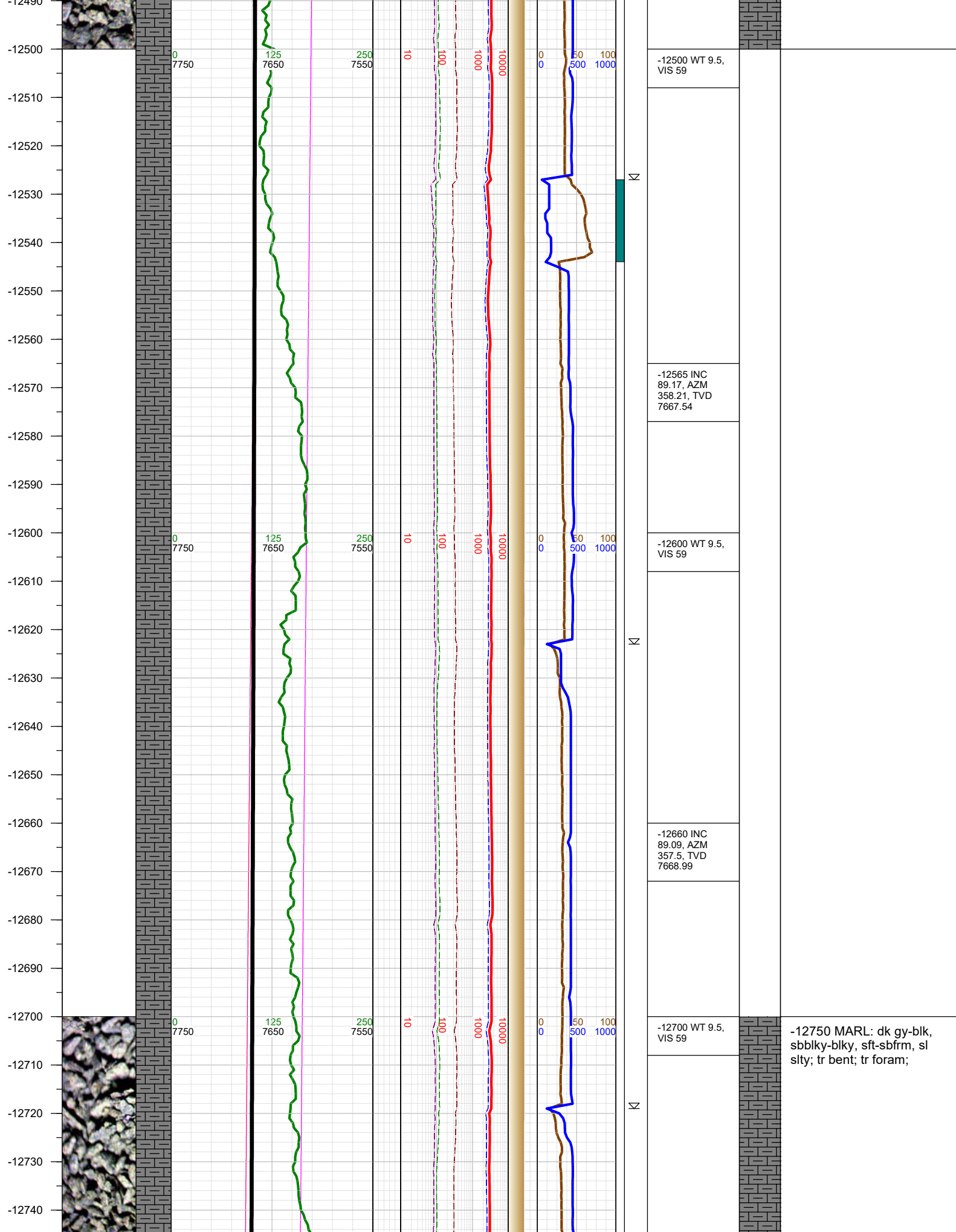



-12750  
-12760  
-12770  
-12780  
-12790  
-12800  
-12810  
-12820  
-12830  
-12840  
-12850  
-12860  
-12870  
-12880  
-12890  
-12900  
-12910  
-12920  
-12930  
-12940  
-12950  
-12960  
-12970  
-12980  
-12990

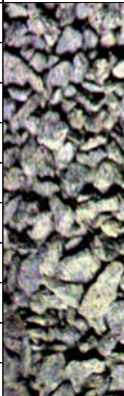

0  
7750

125  
7650

250  
7550

10

100

1000

10000

0  
0

50  
500

100  
1000

Σ

-12755 INC  
89.09, AZM  
357.32, TVD  
7670.49

-12800 WT 9.5,  
VIS 59

-12851 INC  
89.09, AZM  
356.93, TVD  
7672.02

-12900 WT 9.5,  
VIS 59

-12947 INC  
89.75, AZM  
359.13, TVD  
7672.99

-13000 MARL: dk gy-blk,  
sbbiky-blky, sft-sbfrm, sl  
slty; tr bent; tr foram;

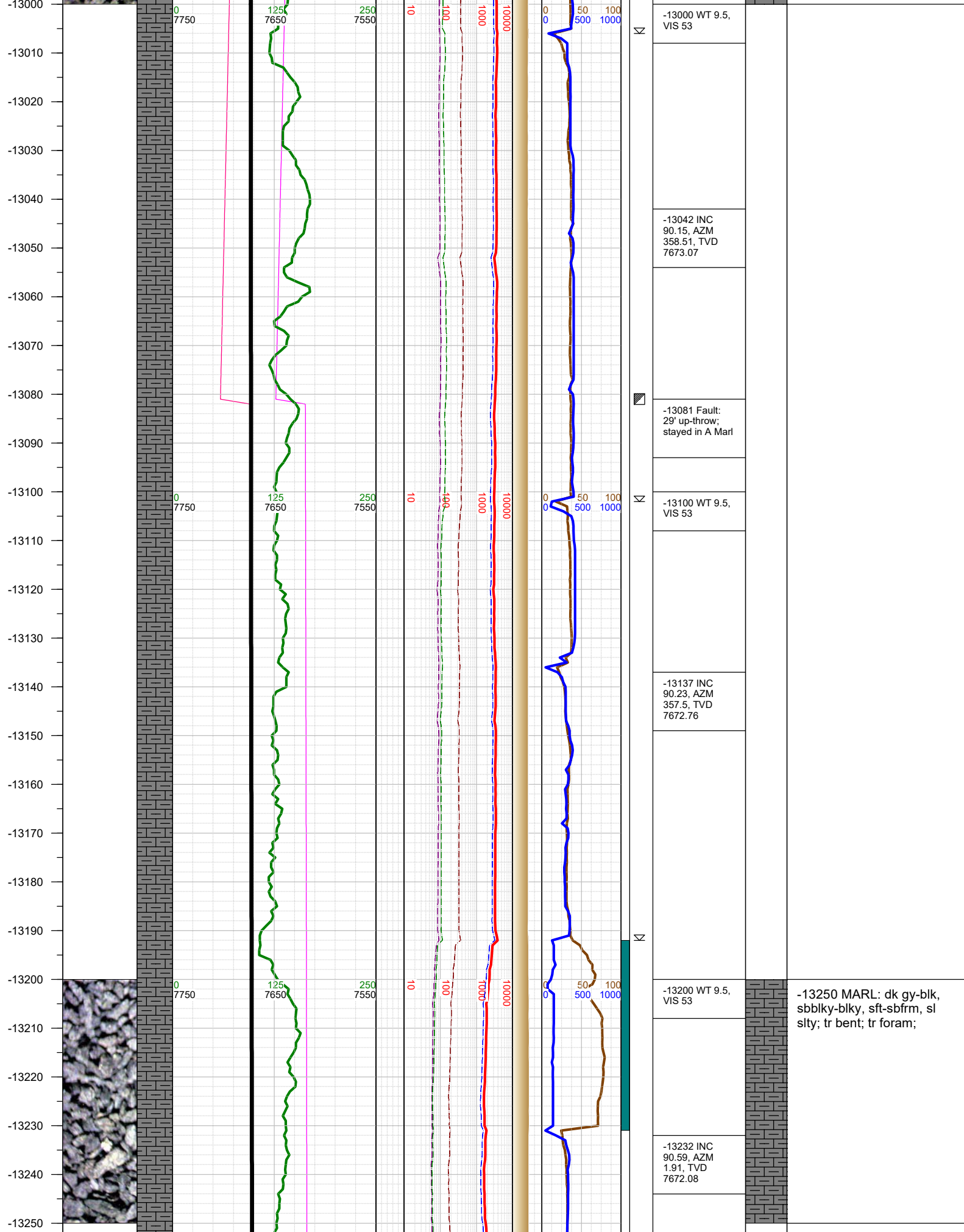

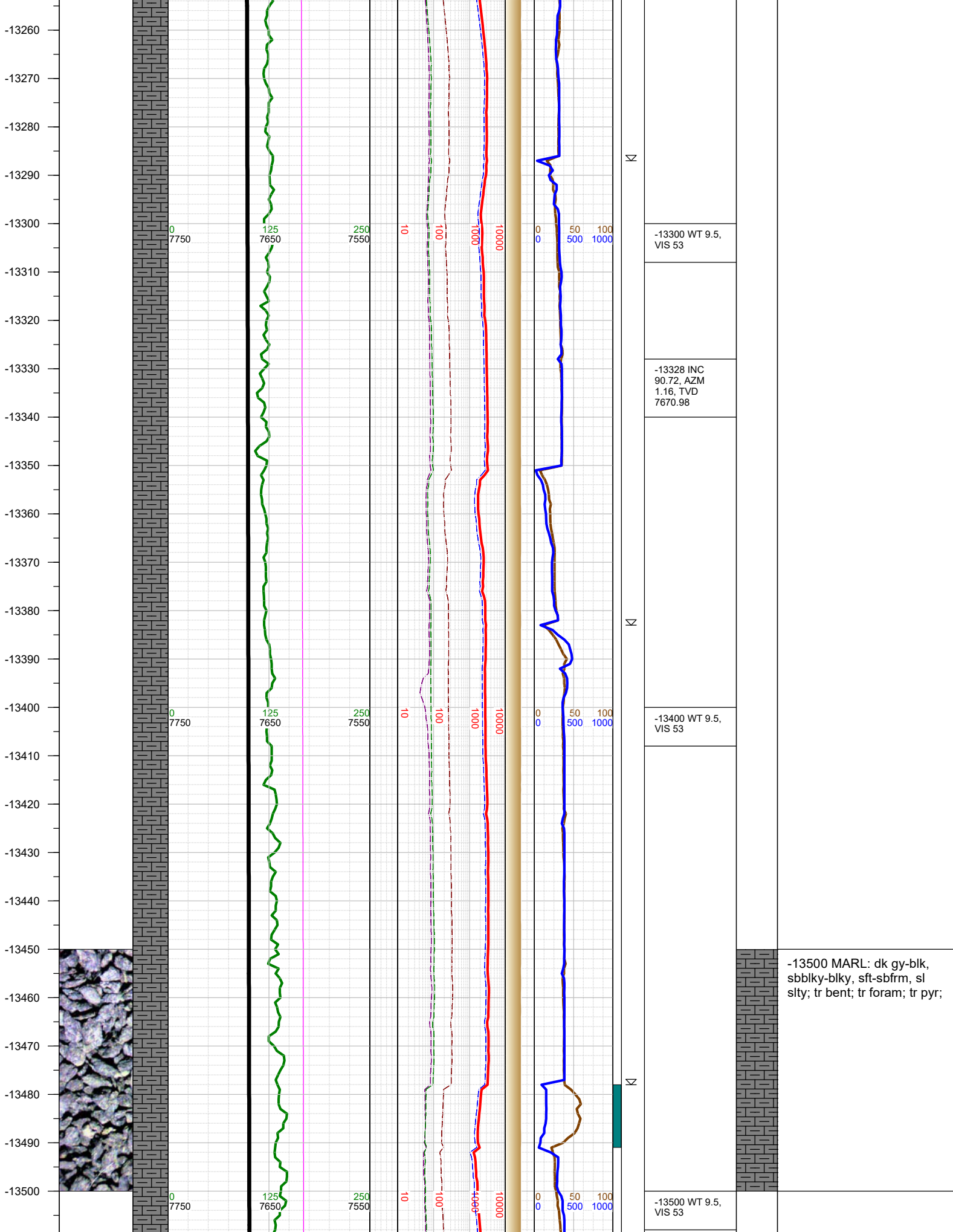

-13300 WT 9.5,  
VIS 53

-13328 INC  
90.72, AZM  
1.16, TVD  
7670.98

-13400 WT 9.5,  
VIS 53

-13500 MARL: dk gy-blk,  
sbbiky-blky, sft-sbfrm, sl  
slty; tr bent; tr foram; tr pyr;

-13500 WT 9.5,  
VIS 53



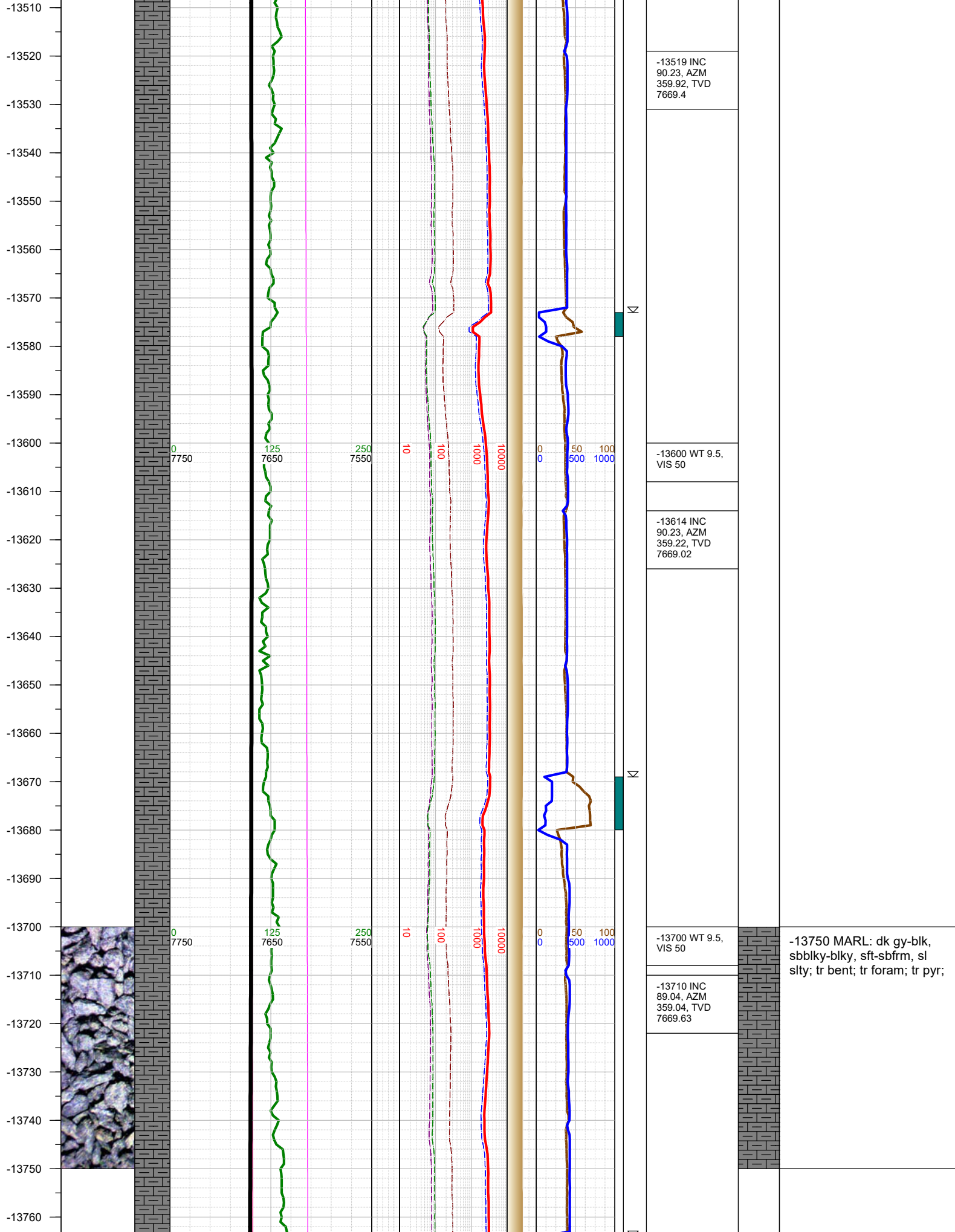

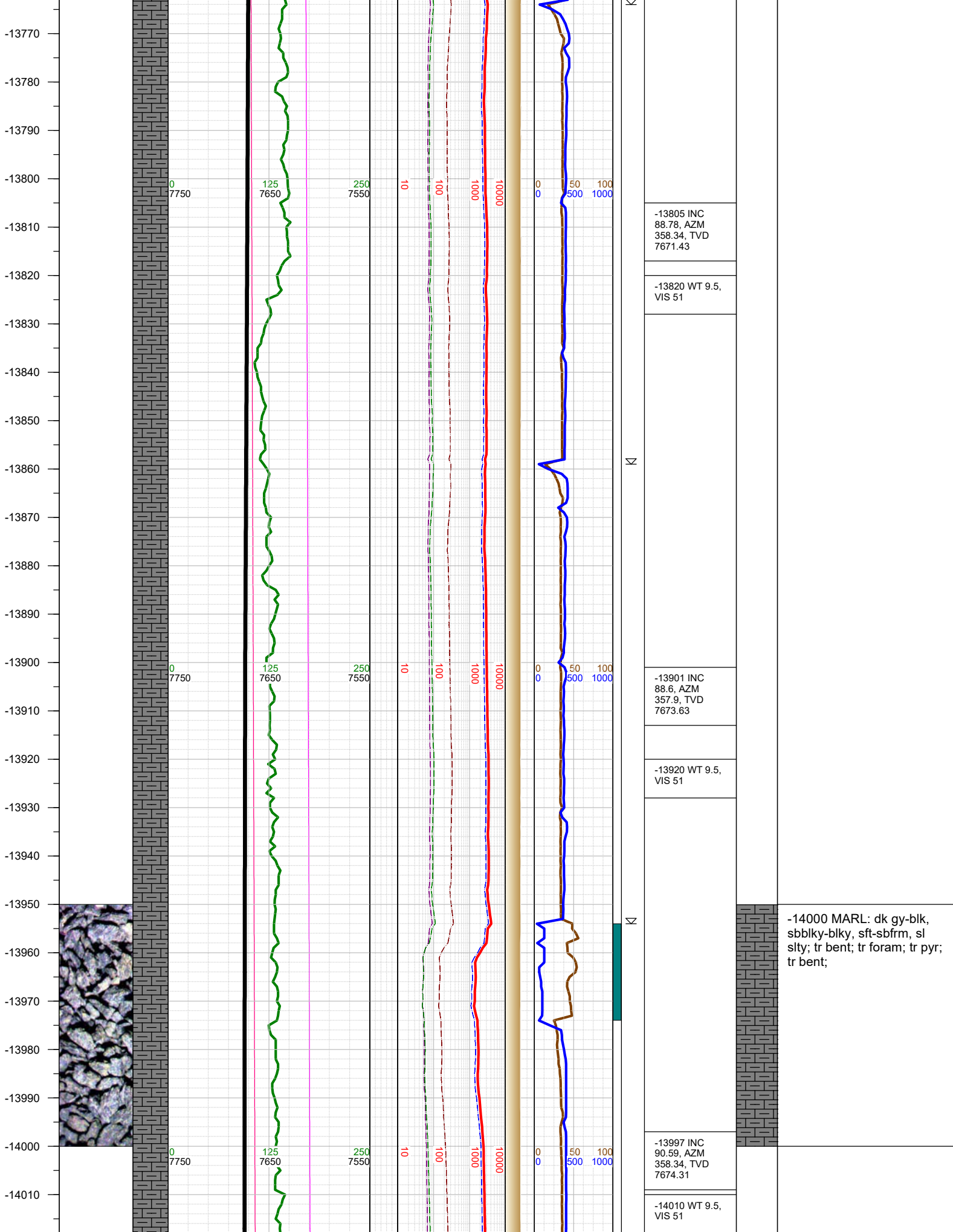

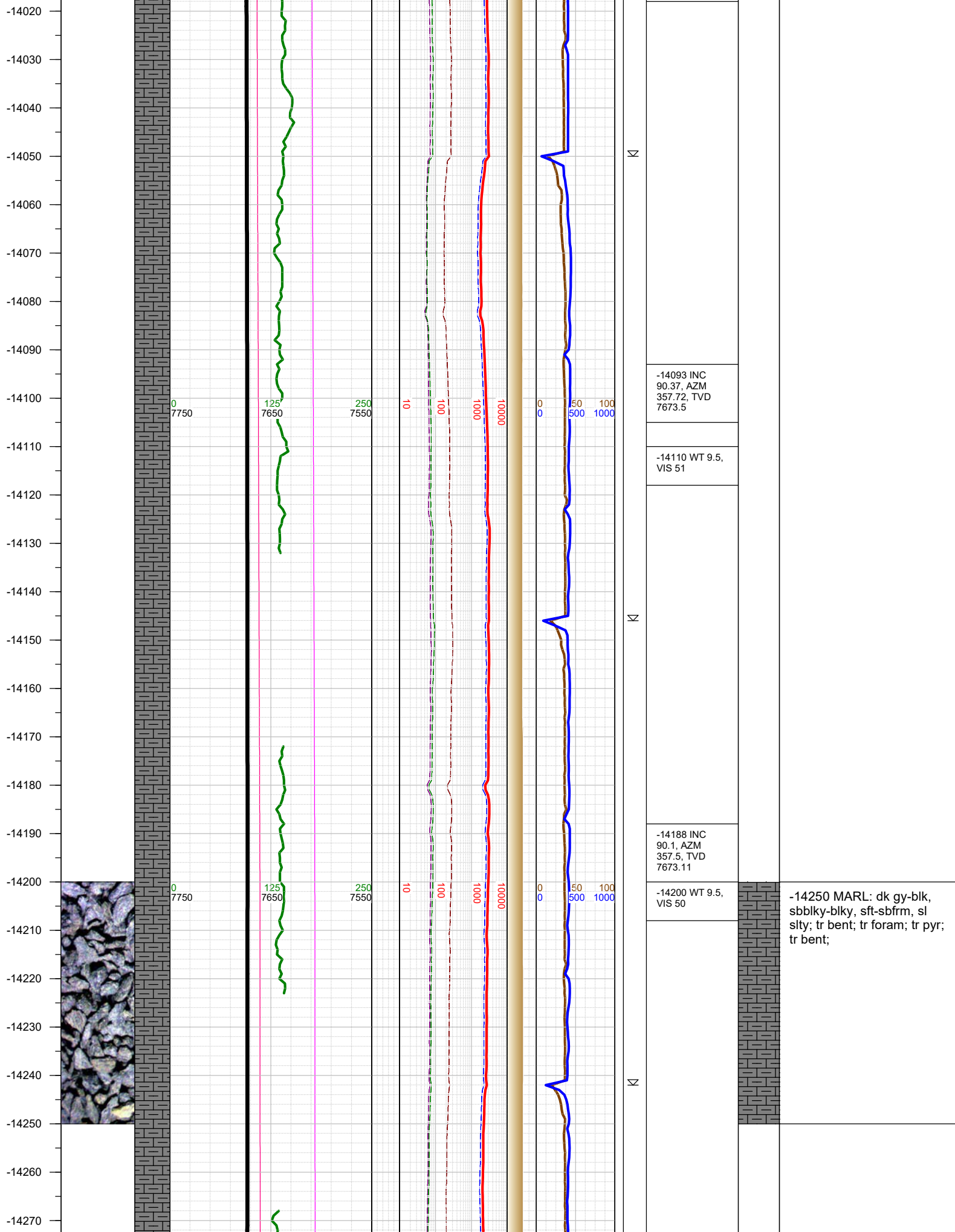



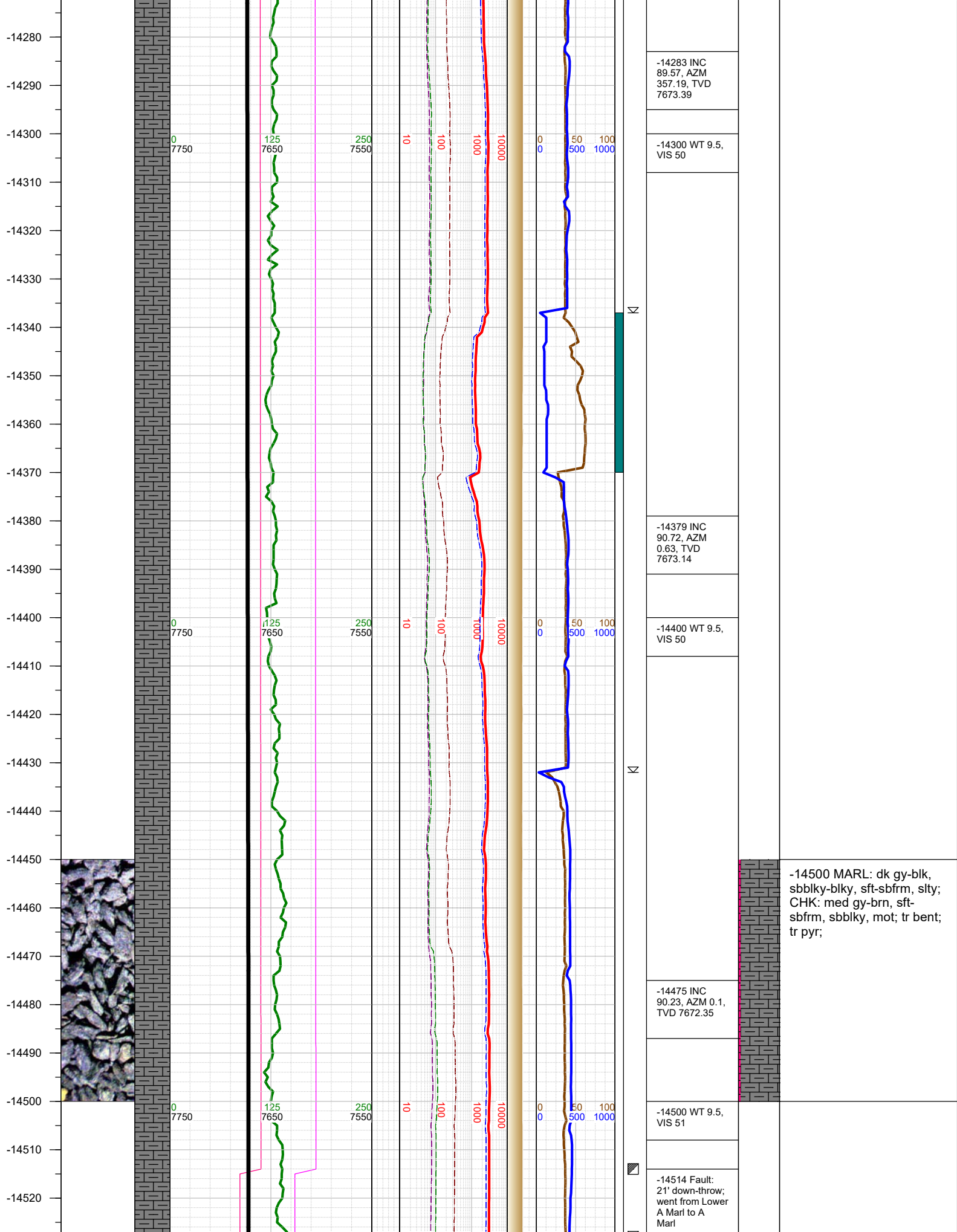

-14530  
-14540  
-14550  
-14560  
-14570  
-14580  
-14590  
-14600  
-14610  
-14620  
-14630  
-14640  
-14650  
-14660  
-14670  
-14680  
-14690  
-14700  
-14710  
-14720  
-14730  
-14740  
-14750  
-14760  
-14770  
-14780

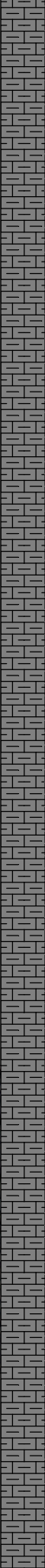

0  
7750

125  
7650

250  
7550

10

100

1000

10000

0  
0

50  
500

100  
1000

Σ

Σ

-14570 INC  
89.97, AZM  
0.58, TVD  
7672.18

-14600 WT 9.5,  
VIS 51

-14666 INC  
89.88, AZM  
359.88, TVD  
7672.31

-14700 WT 9.5,  
VIS 51

-14761 INC  
90.23, AZM  
359.31, TVD  
7672.22

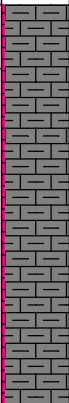

-14750 MARL: dk gy-blk,  
sbbkly-blky, sft-sbfrm, slty;  
CHK: med gy-brn, sft-  
sbfrm, sbbkly, mot; tr bent;  
tr pyr;

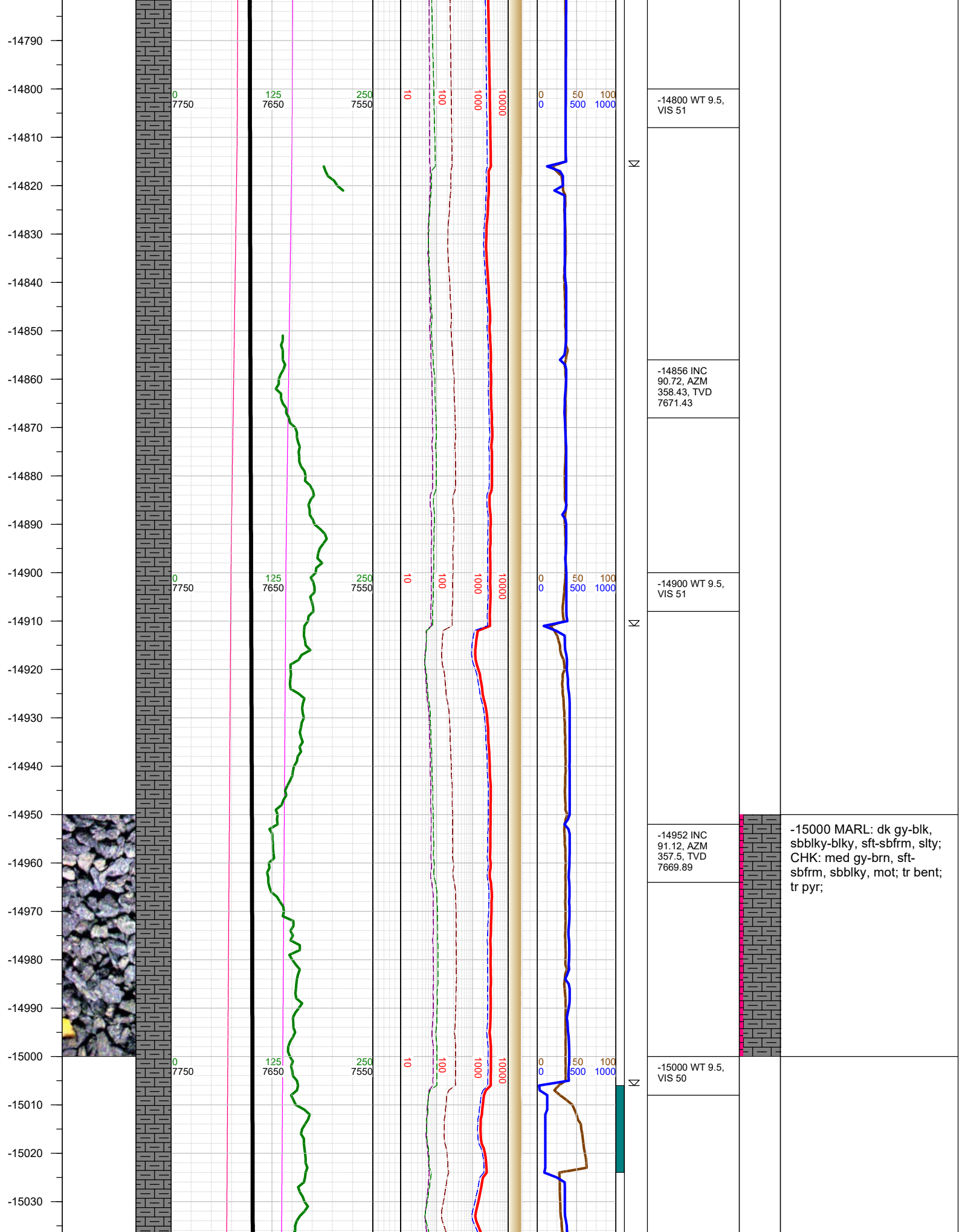



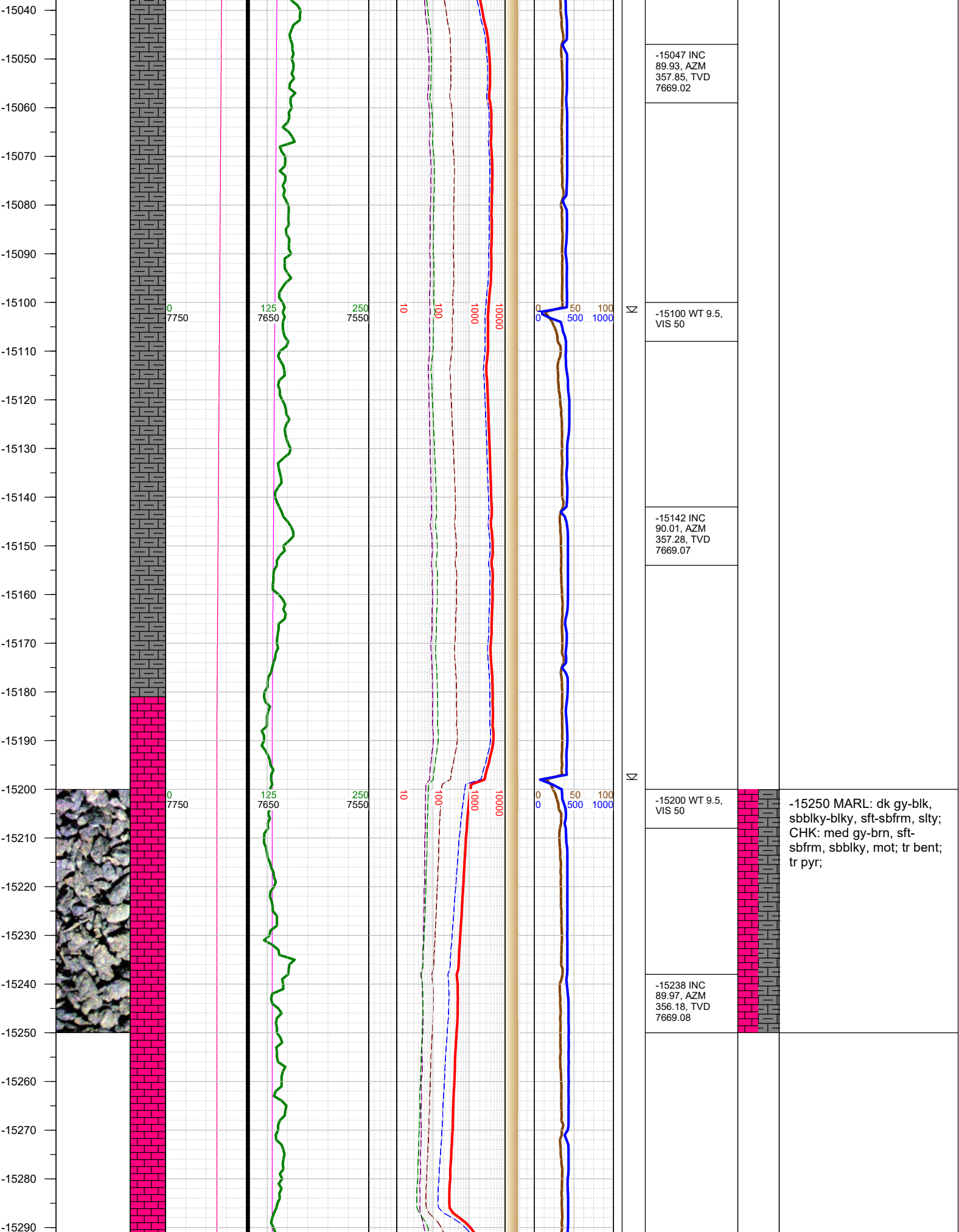

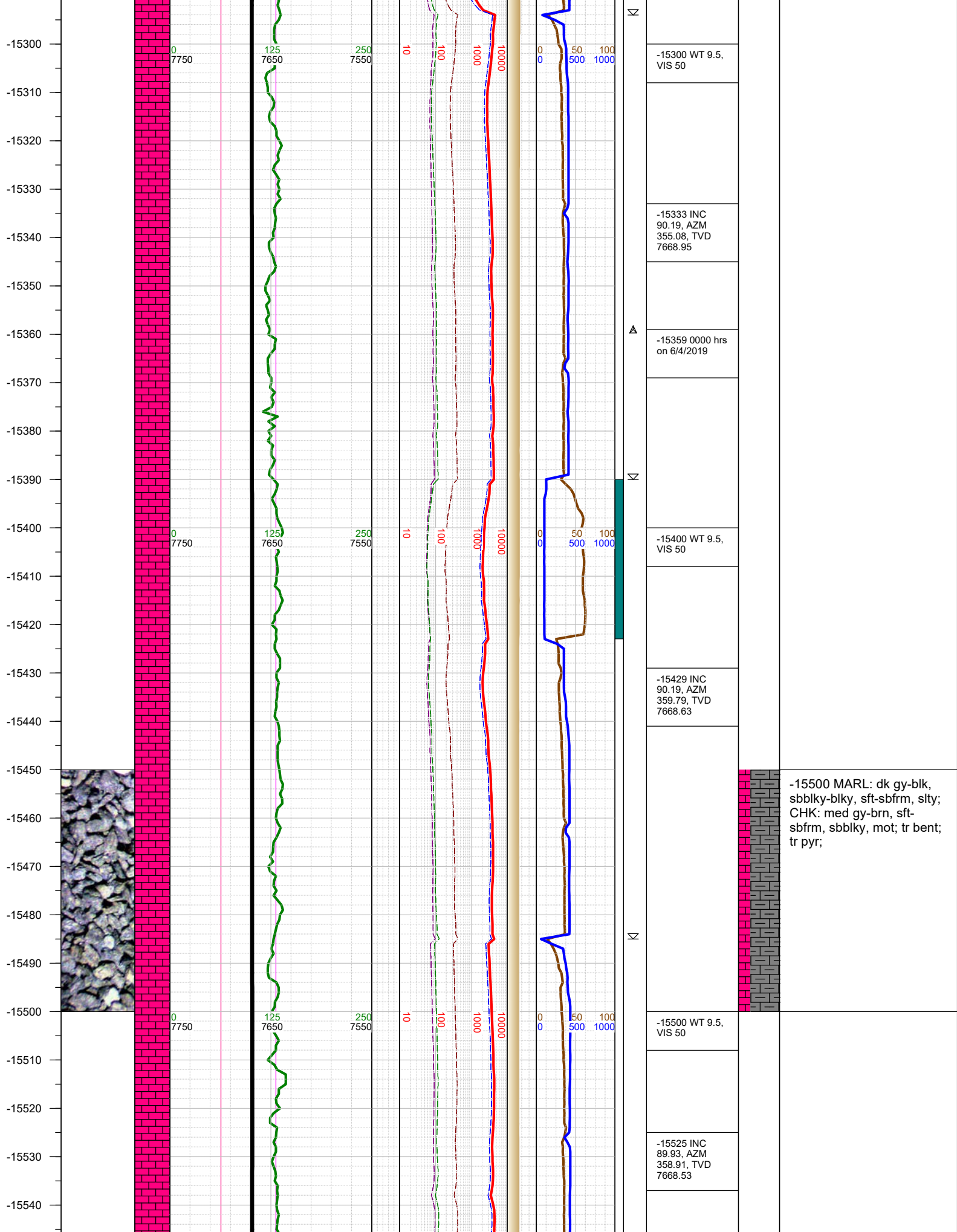

-15550  
-15560  
-15570  
-15580  
-15590  
-15600  
-15610  
-15620  
-15630  
-15640  
-15650  
-15660  
-15670  
-15680  
-15690  
-15700  
-15710  
-15720  
-15730  
-15740  
-15750  
-15760  
-15770  
-15780  
-15790  
-15800

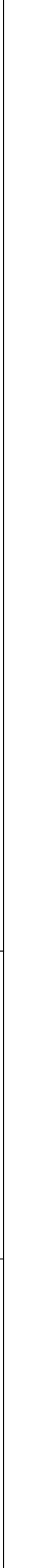
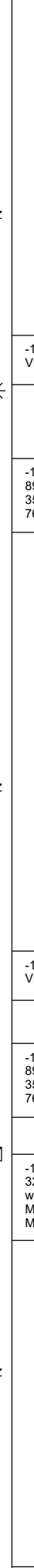
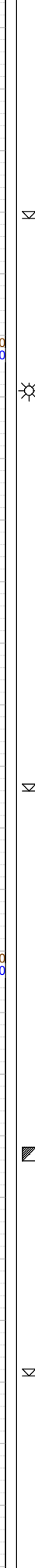
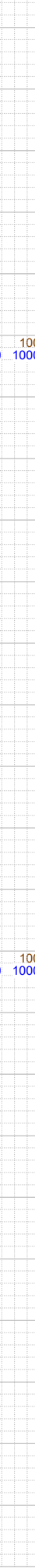
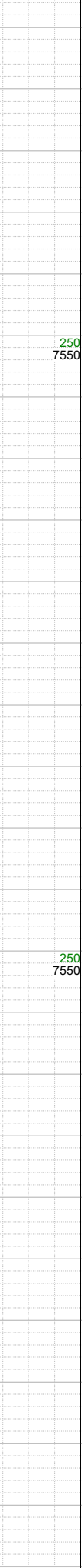
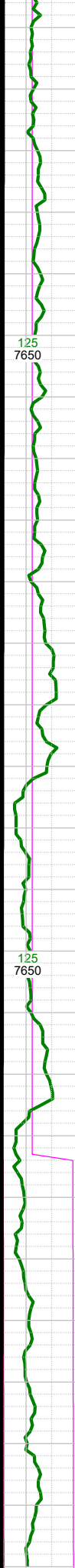
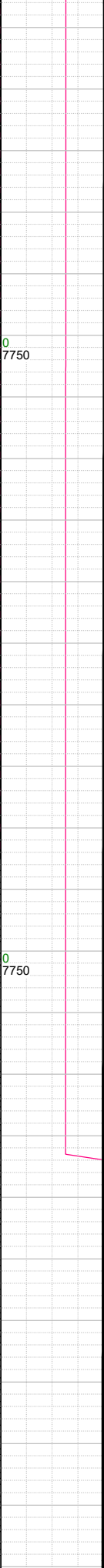
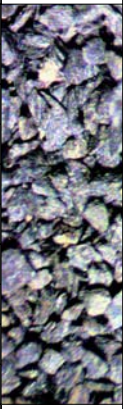

⌵

☀

⌵

▣

⌵

-15600 WT 9.5,  
VIS 50

-15620 INC  
89.57, AZM  
358.16, TVD  
7668.95

-15700 WT 9.6,  
VIS 50

-15715 INC  
89.75, AZM  
357.5, TVD  
7669.51

-15733 Fault:  
32' up-throw;  
went from A  
Marl to Lower A  
Marl

-15750 MARL: dk gy-blk,  
sbbkly-blky, sft-sbfrm, slty;  
CHK: med gy-brn, sft-  
sbfrm, sbbkly, mot; tr bent;  
tr pyr;



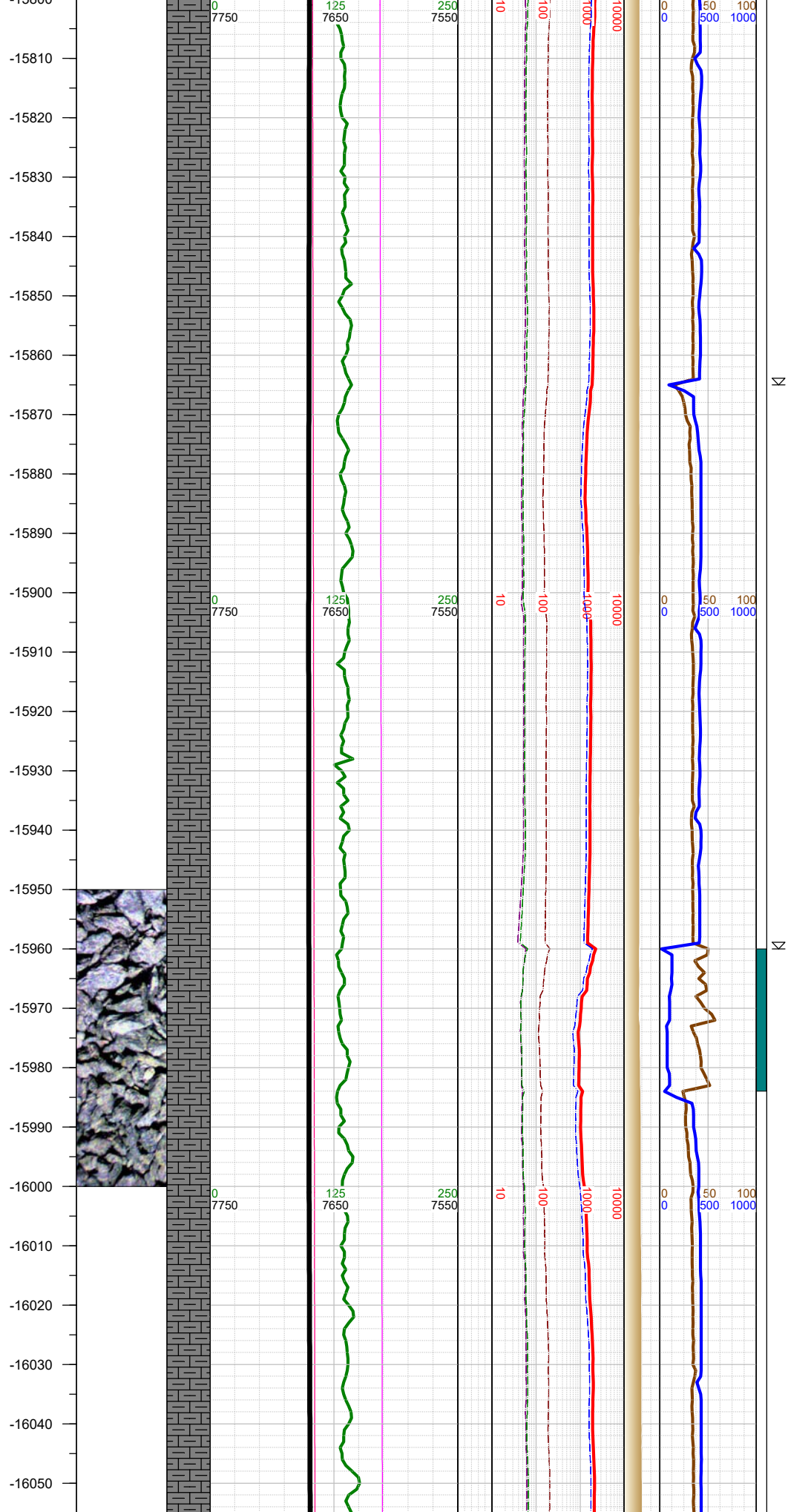

-16020 WT 9.6,  
VIS 51

-16000 MARL: dk gy-blk,  
sbbly-blky, sft-sbfrm, slty;  
CHK: med gy-brn, sft-  
sbfrm, sbbly, mot; tr bent;  
tr pyr;

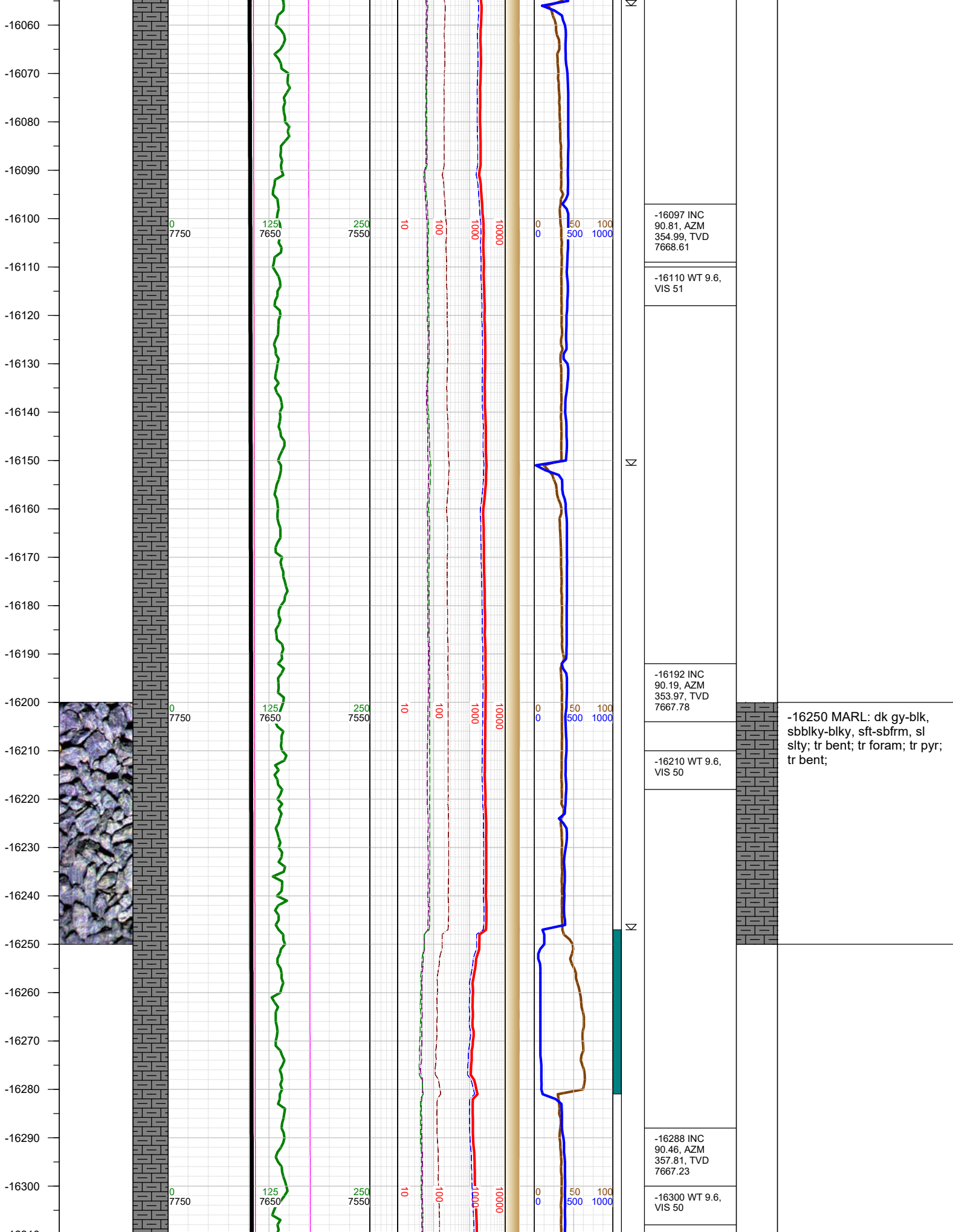

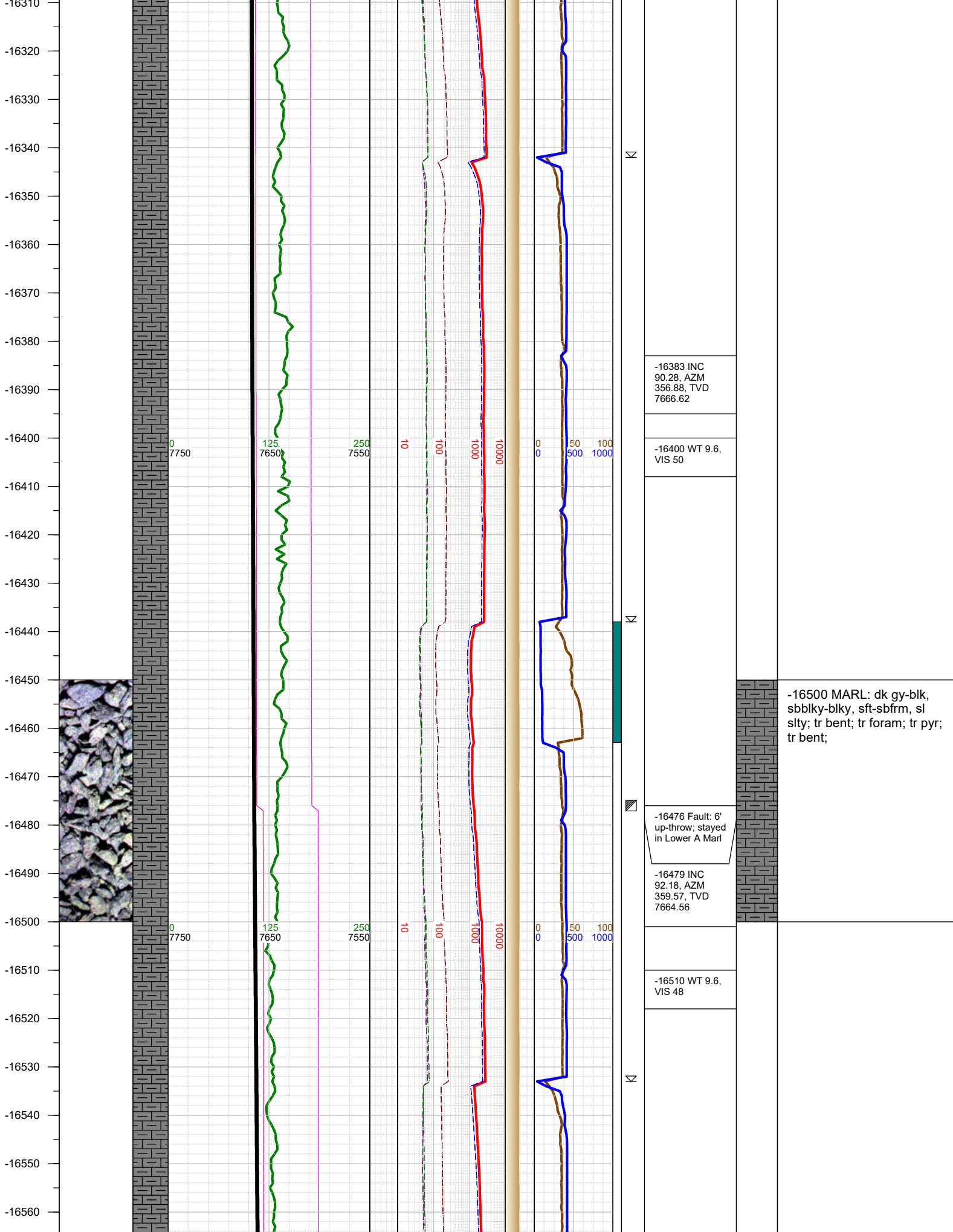



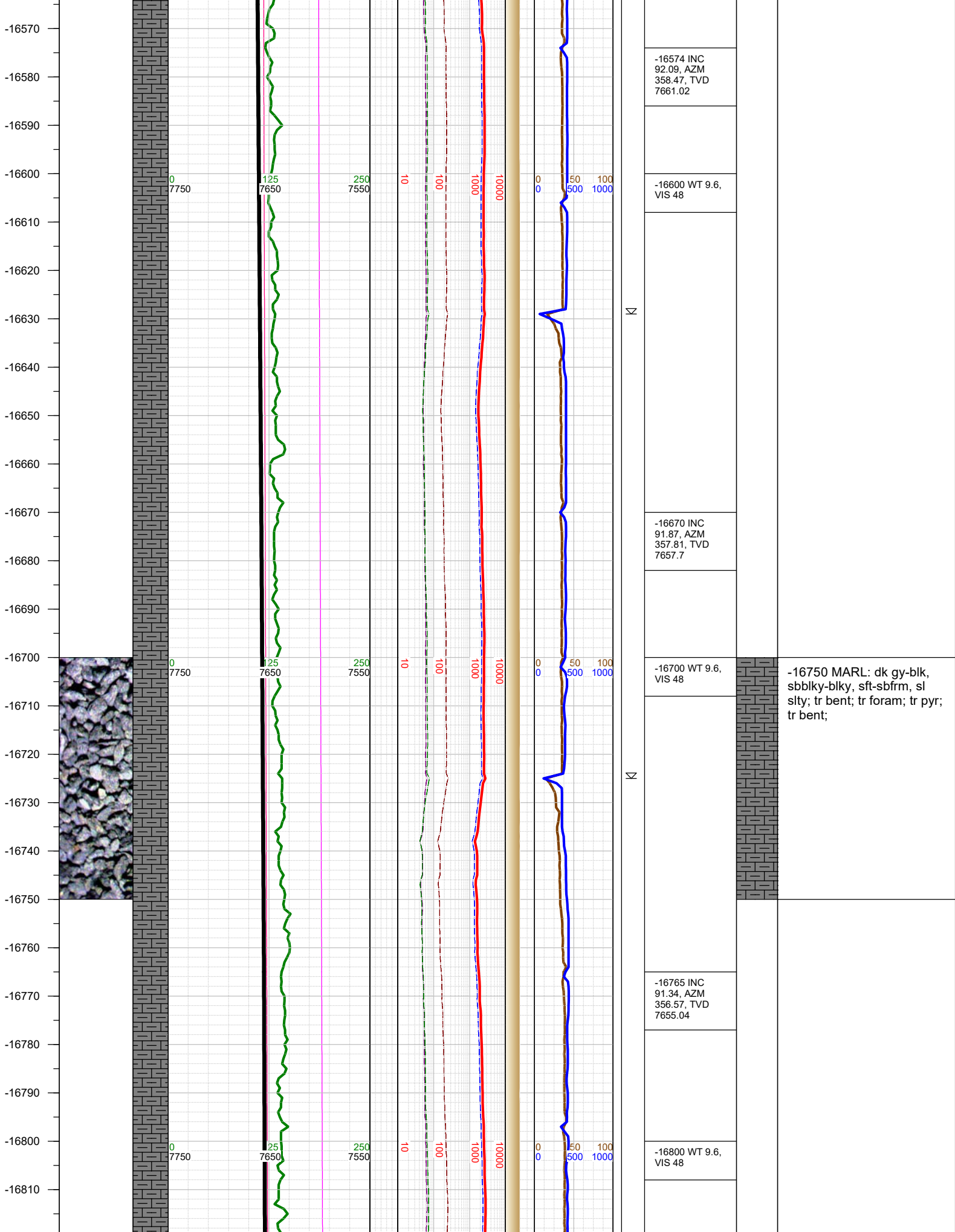

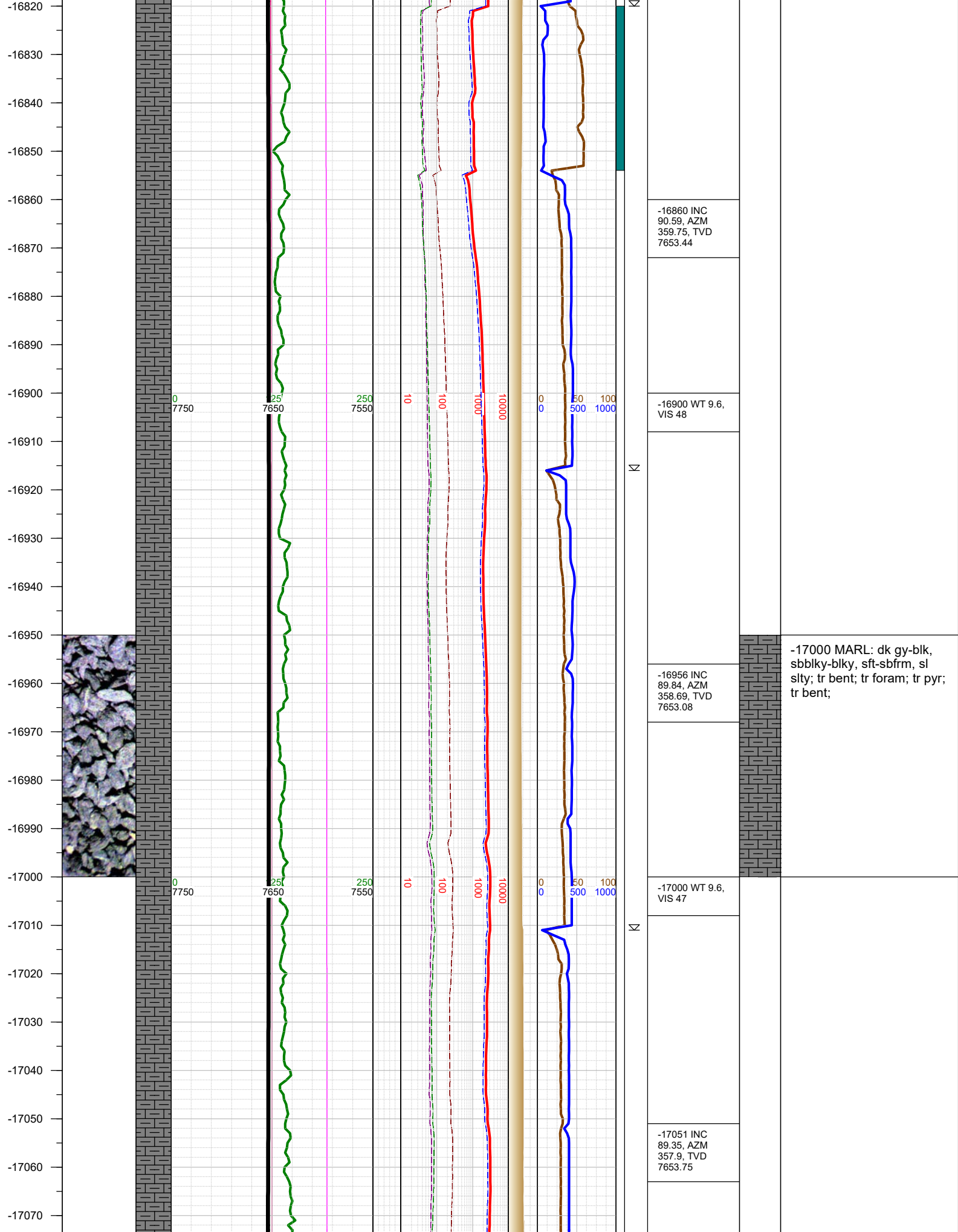

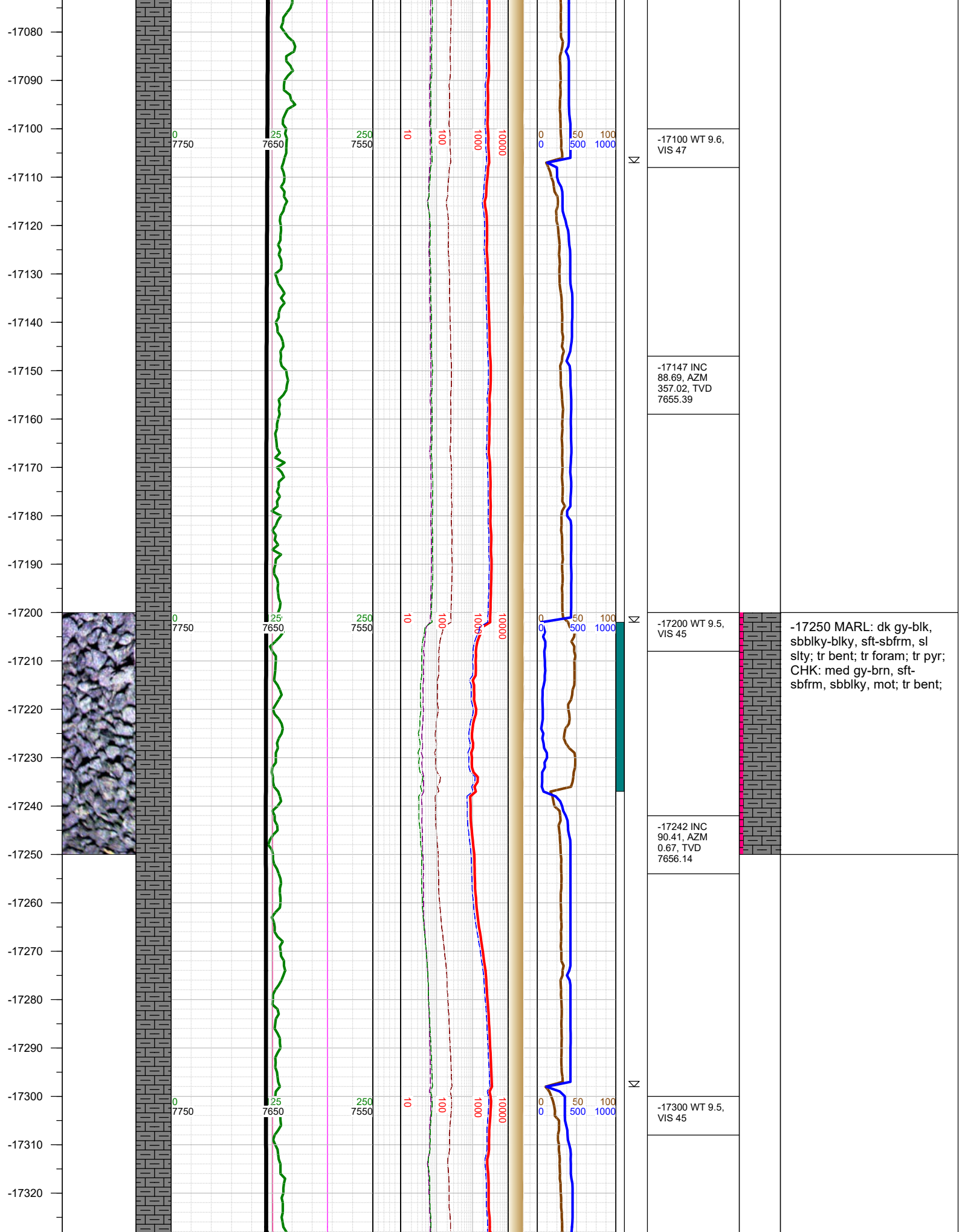



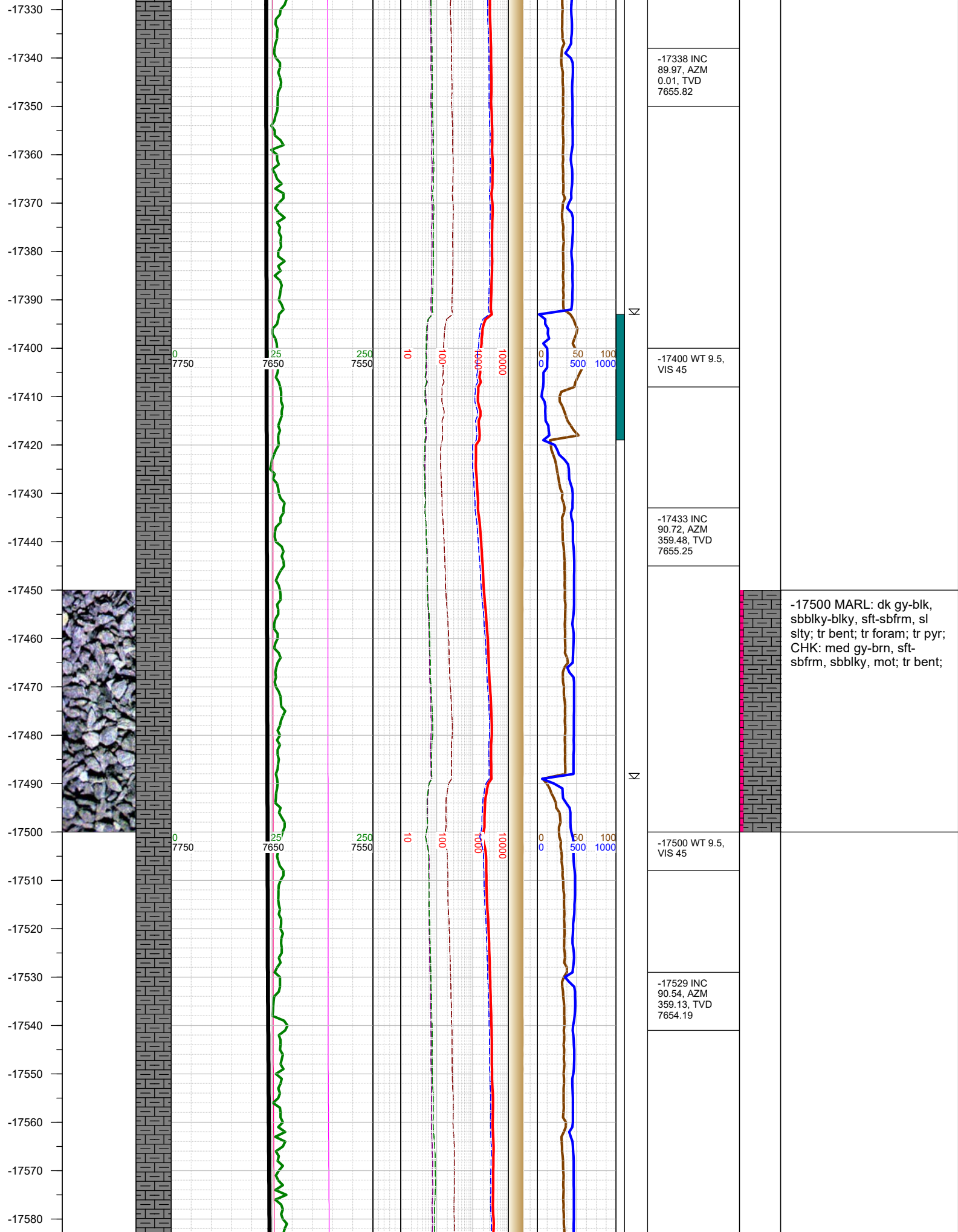

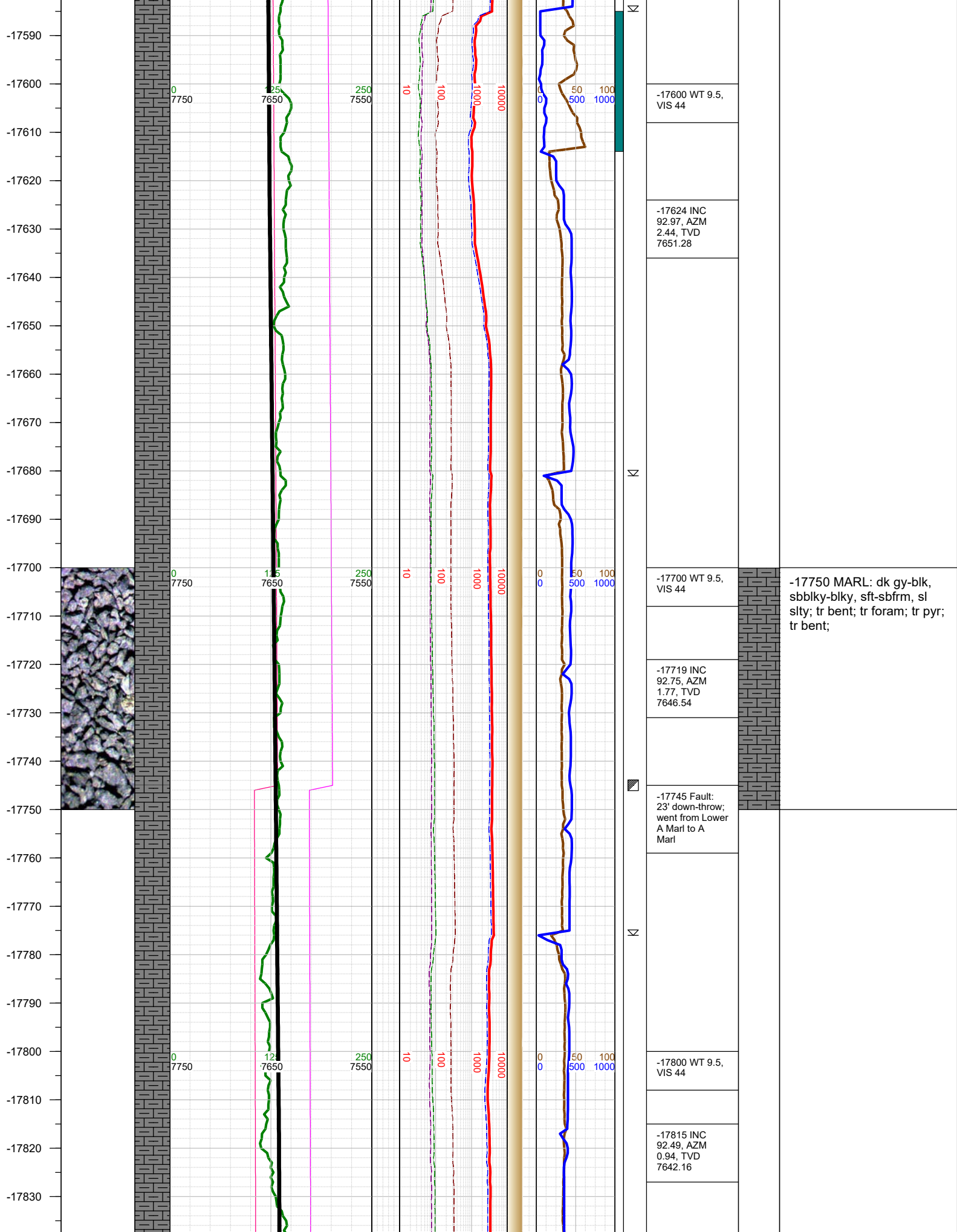

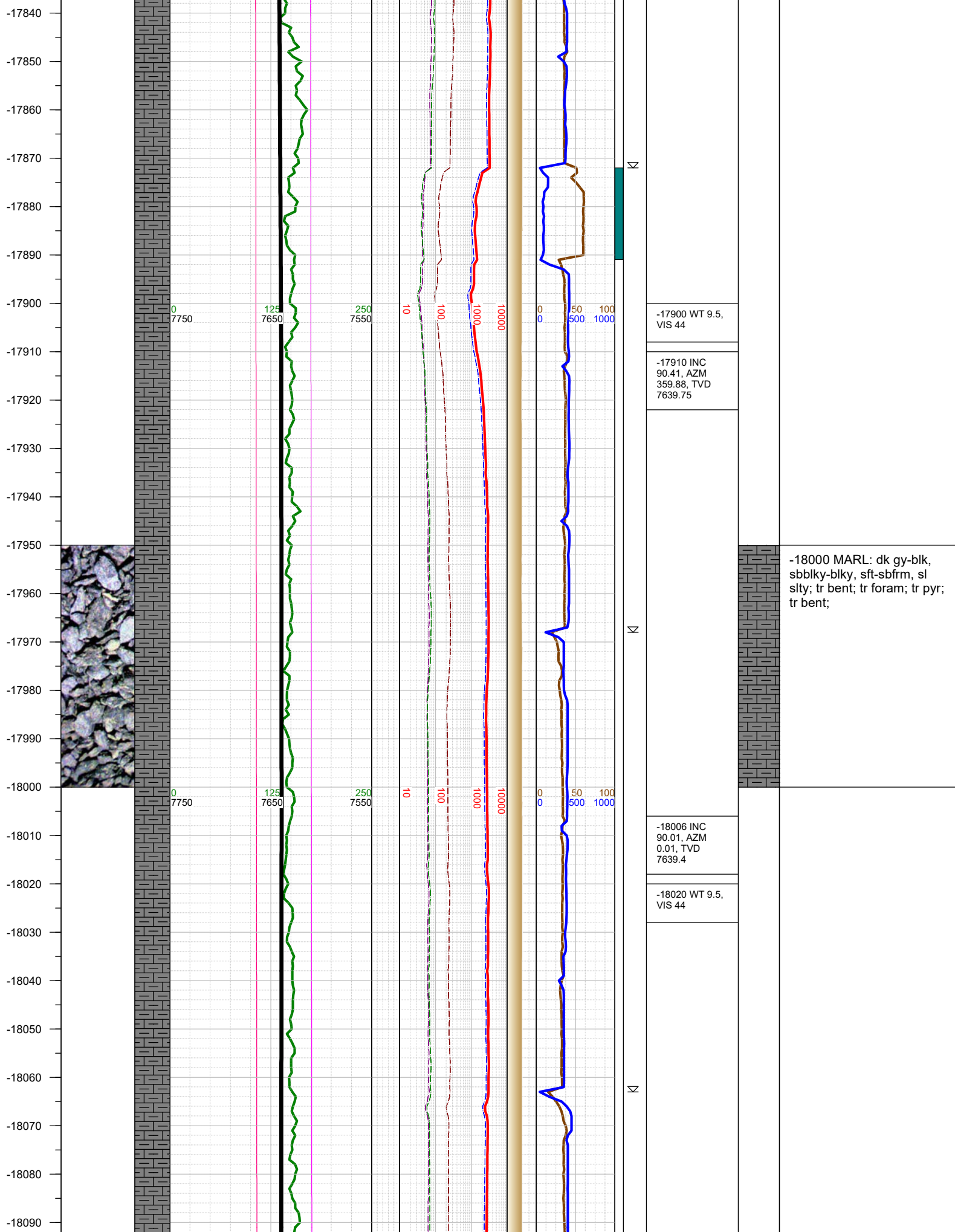



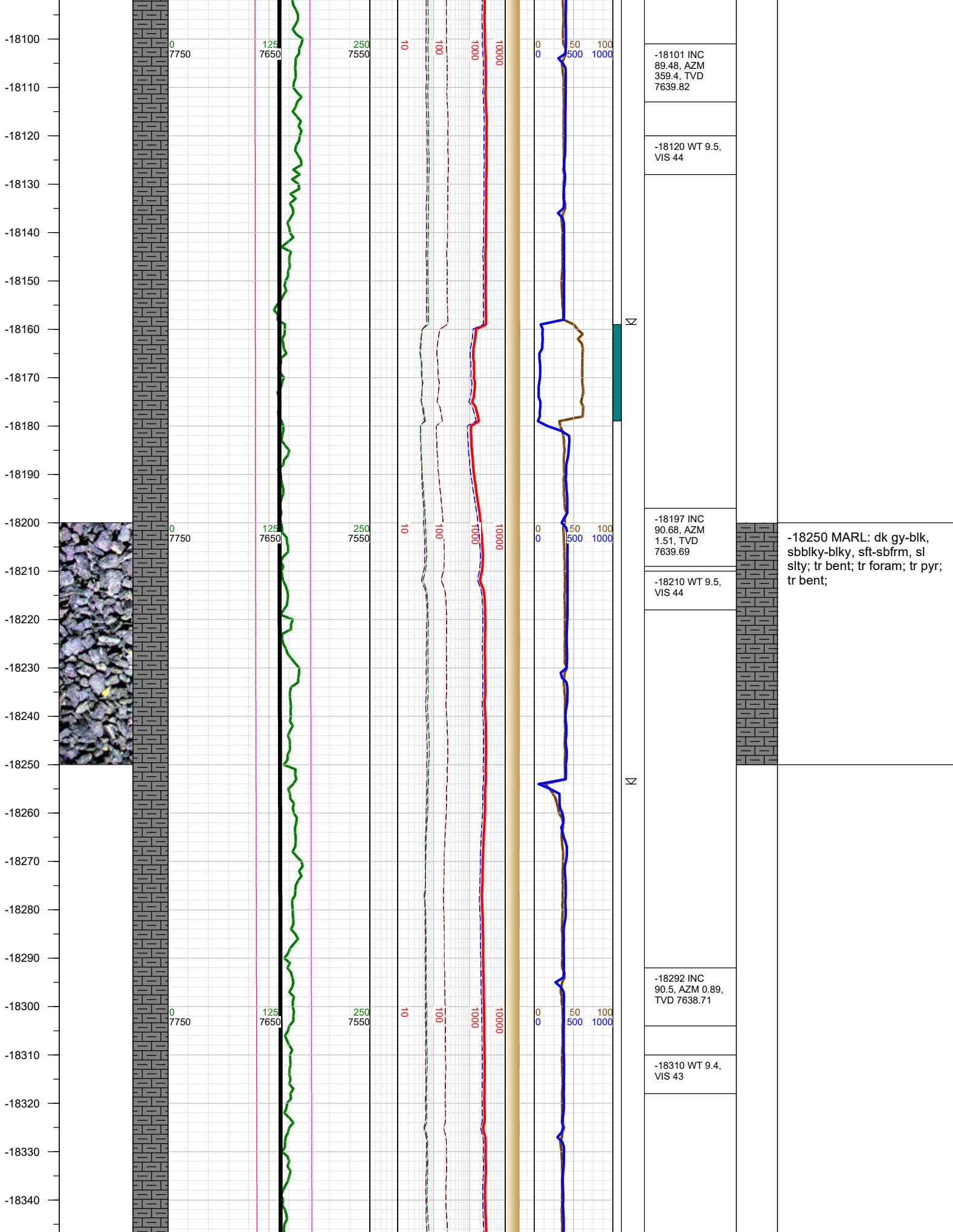

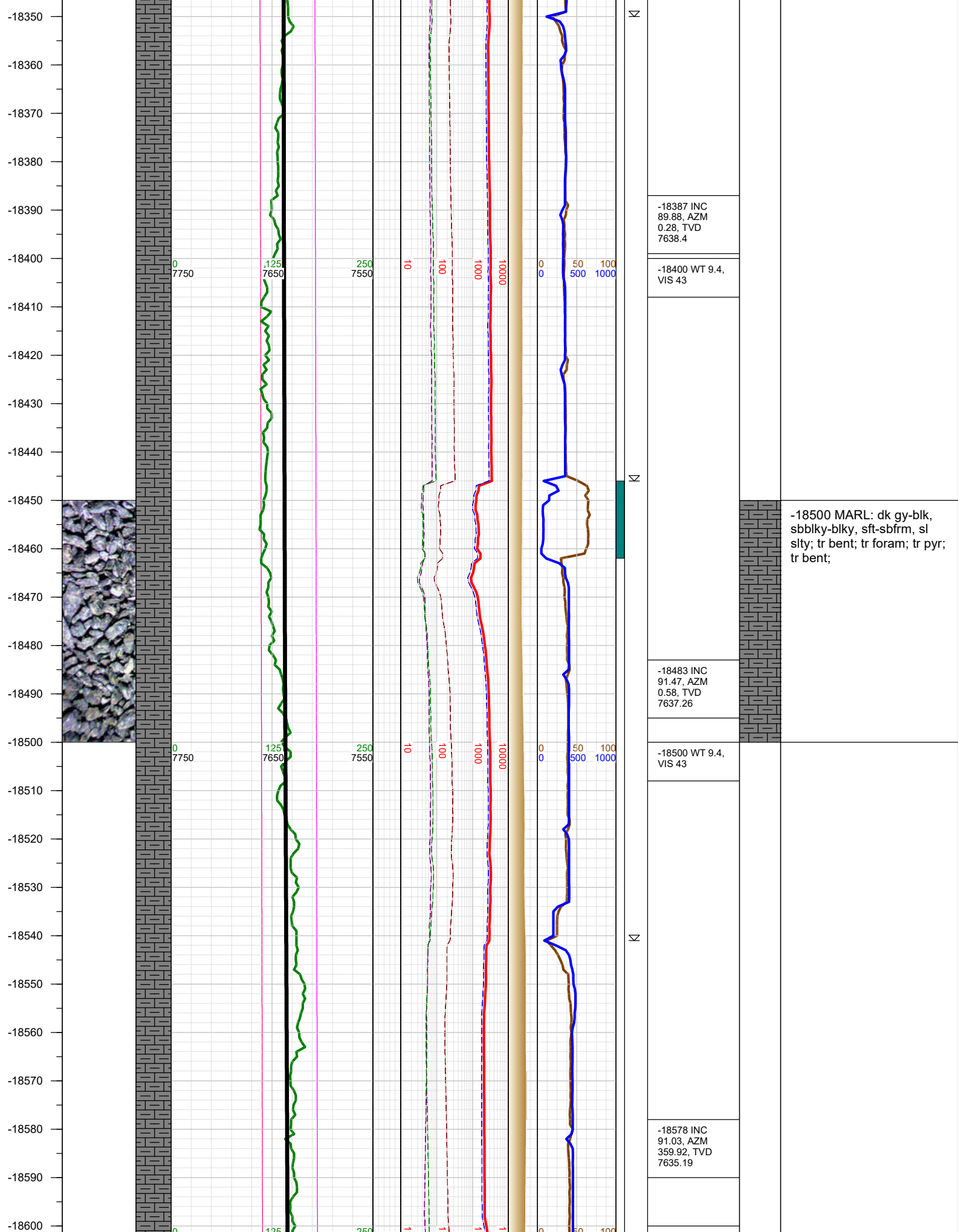

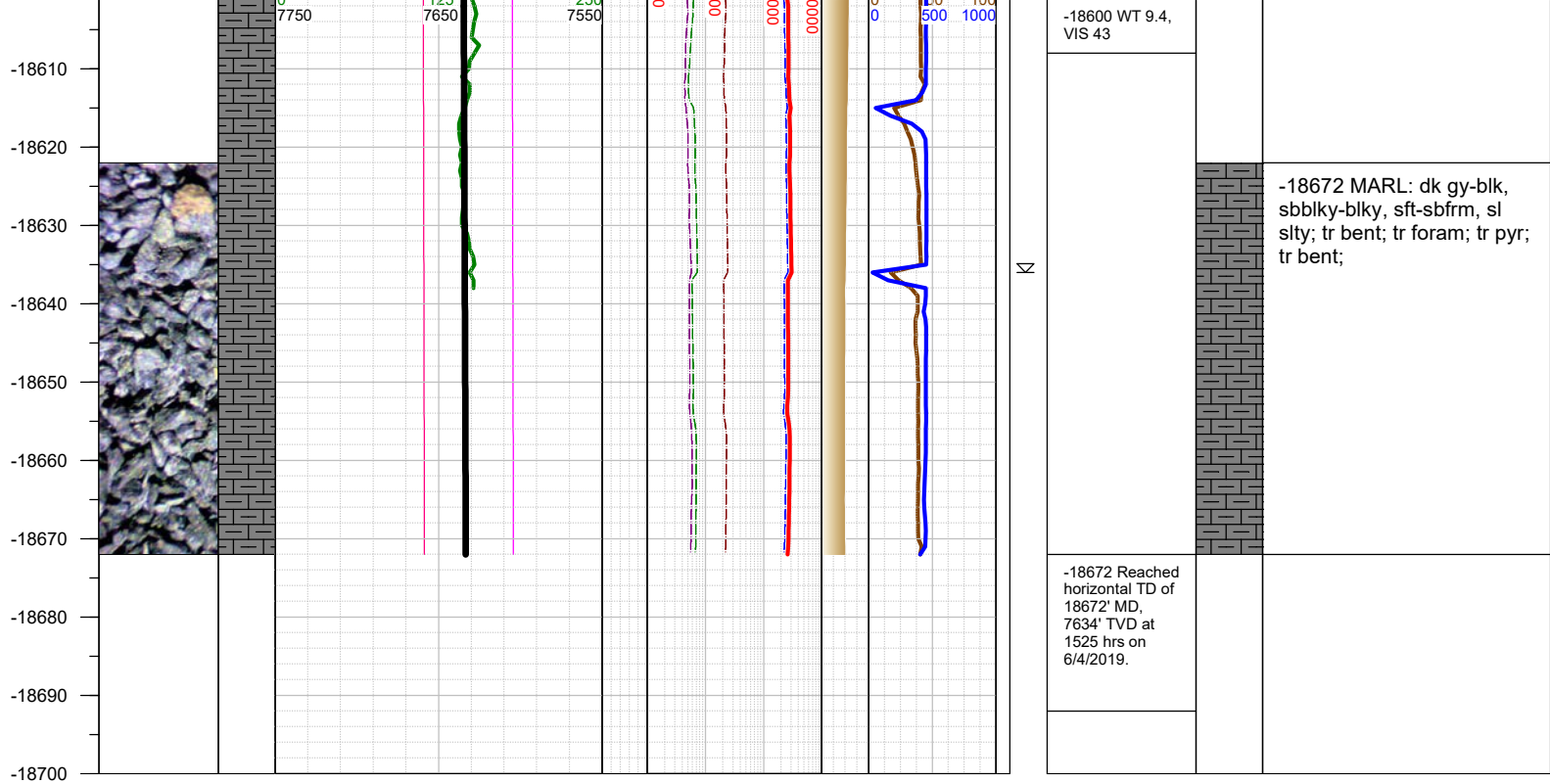

TOTAL DEPTH = 18672'

Thank you for using Earth Science Agency