

OPERATOR: **Extraction Oil & Gas**
WELL NAME: **Interchange B N35-20-8C**
FIELD NAME: DJ Basin - Wattenberg
DRILLING RIG: Patterson 901
API #: 05-014-20776

LAT/LONG: 39.978999, -104.991218
SURFACE HOLE: NESW S10-T1S-R68W, 2505' FSL, 1672' FWL
BOTTOM HOLE: S34-T1N-R68W, 460' FNL, 757' FEL



Earth Science Agency, LLC

COUNTY: Broomfield
STATE: Colorado
GROUND ELEVATION: 5213'
KELLY BUSHING: 5242'
DRILLING FLUID: OBM
TVD VS. MD: 8068' / 18910'
SPUD DATE: May 26, 2019
TD DATE: May 31, 2019

DEPTHS LOGGED: 6000' - 18910'
DATES LOGGED: May 26, 2019 - May 31, 2019
GEOLOGISTS: Nick Damon, Dominic Pitre
SCALE: 5" = 100'

LEGEND

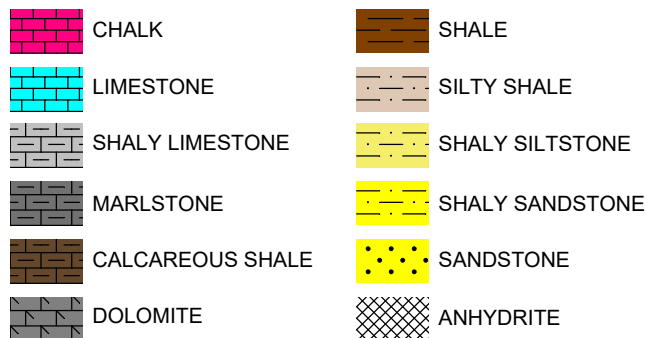

FORMATION CONNECTION MIDNIGHT NEW BIT GAS SHOW FAULT

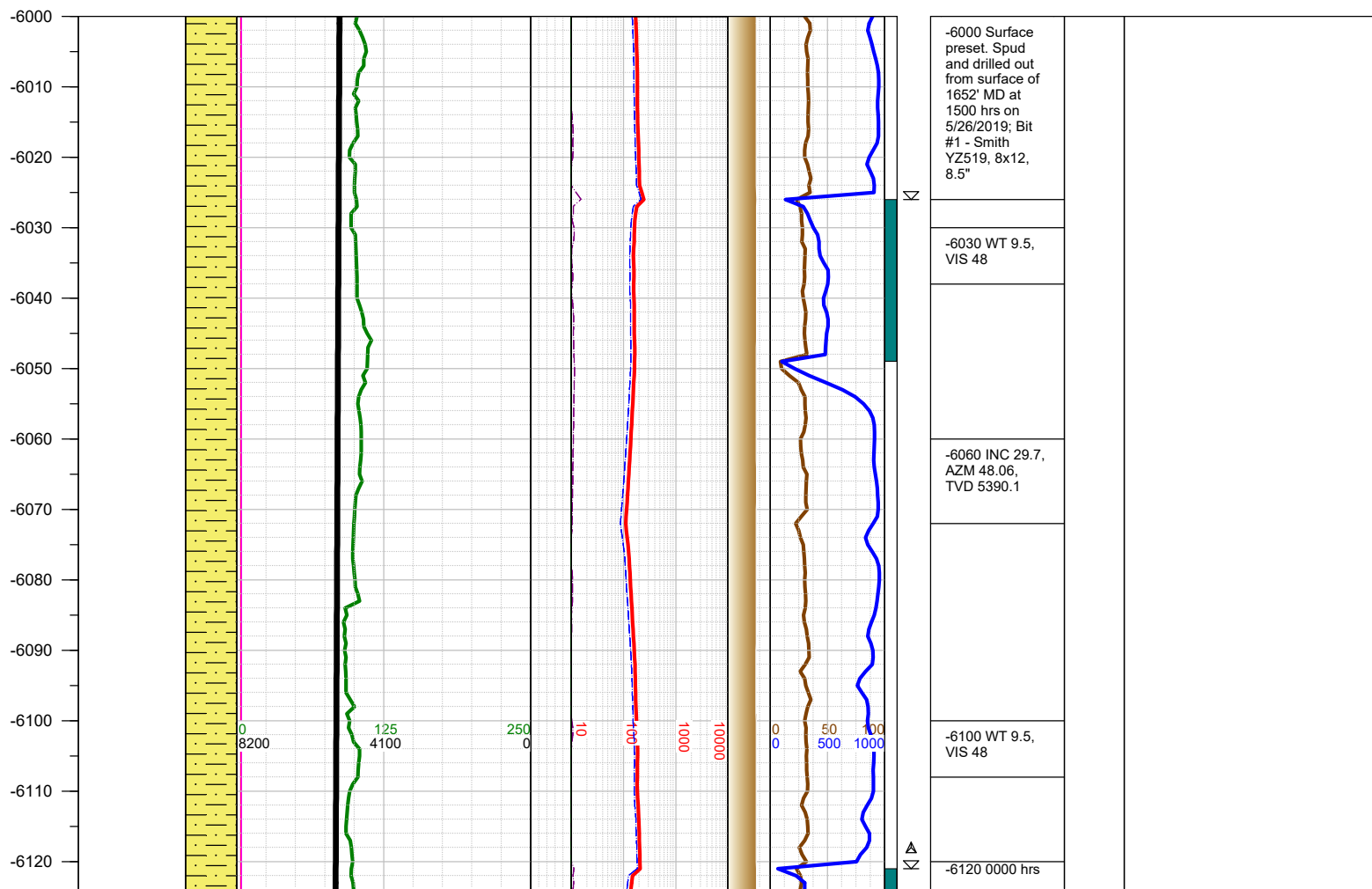
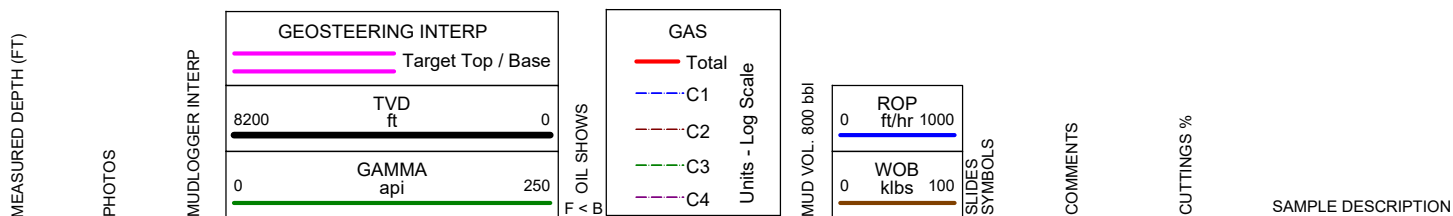

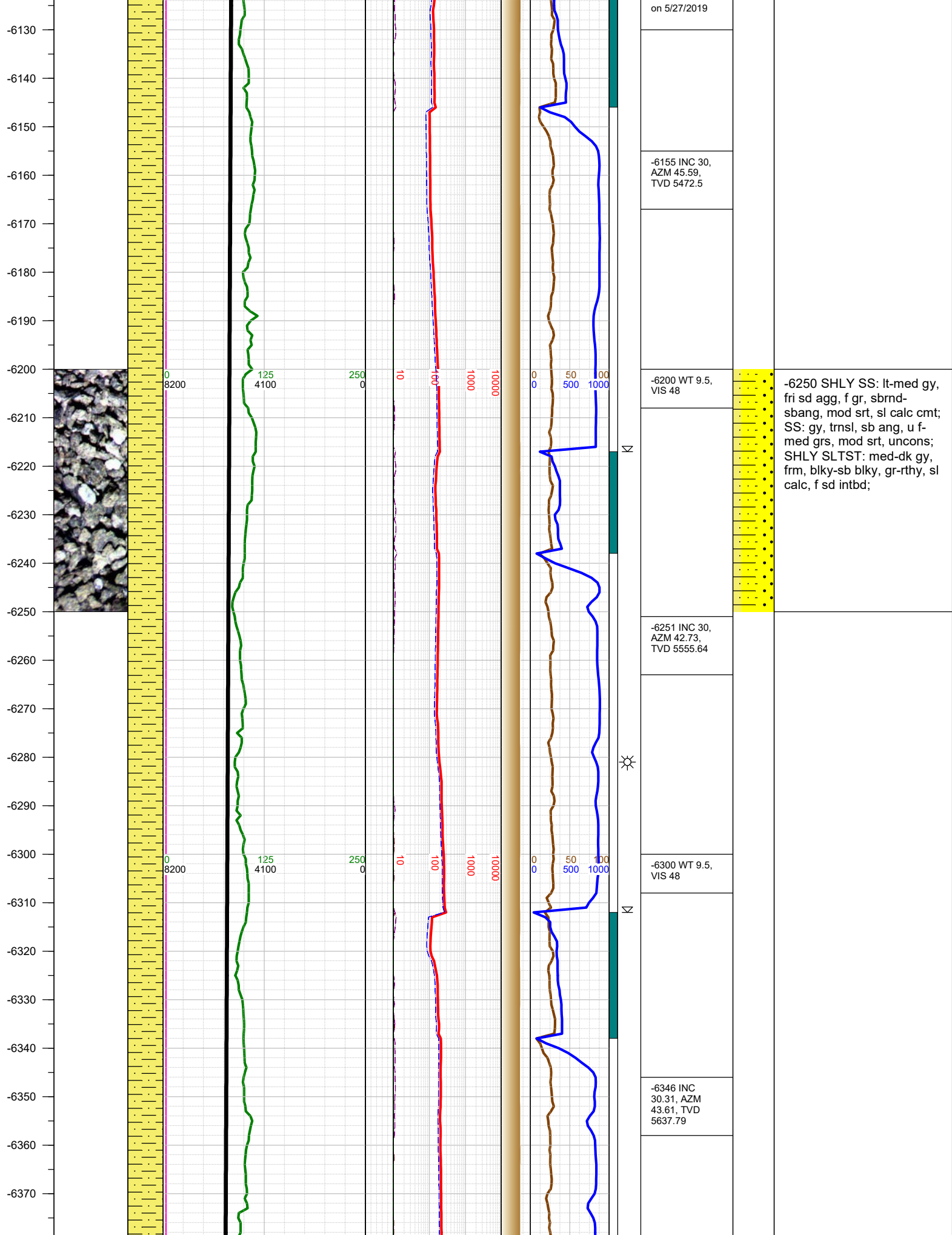

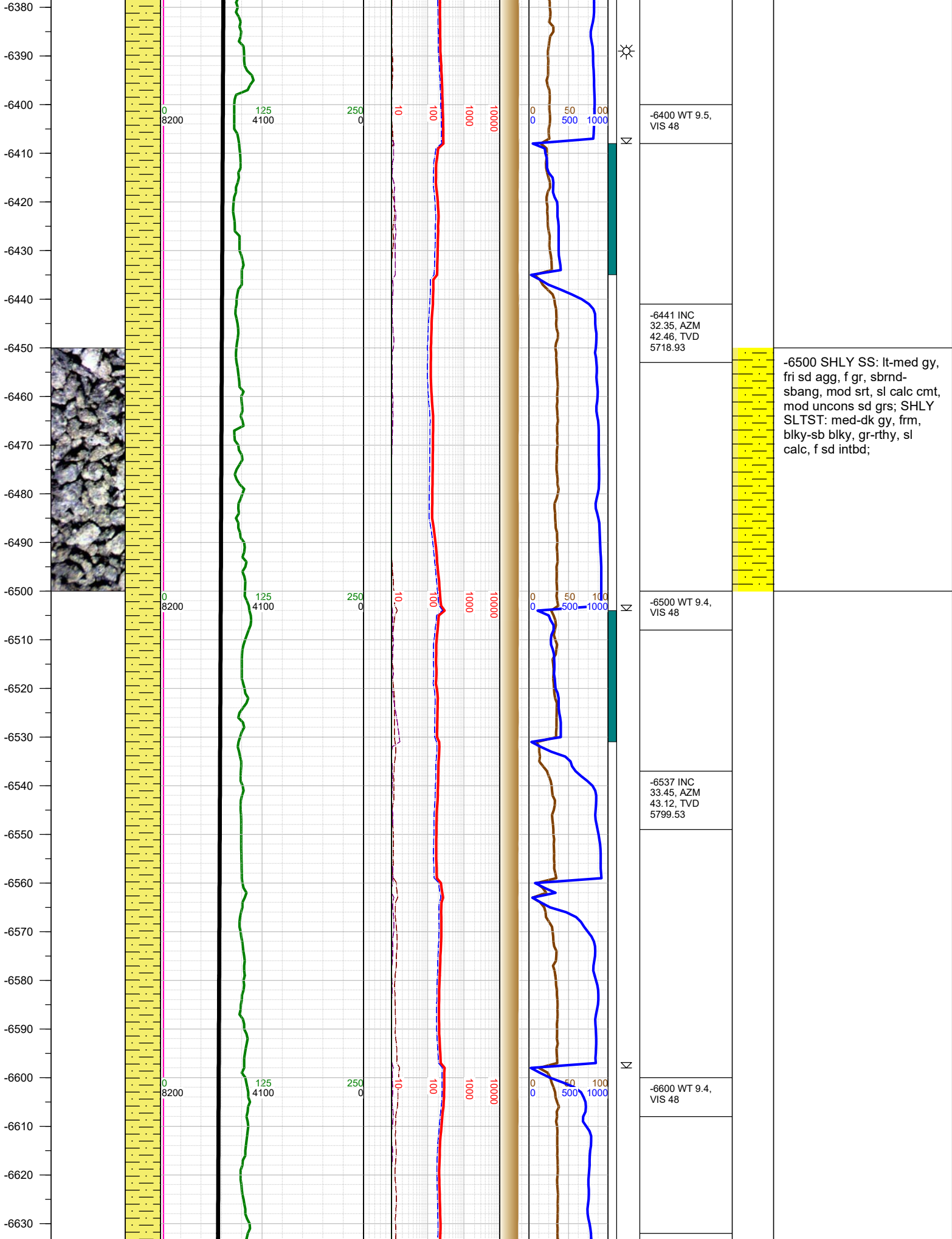

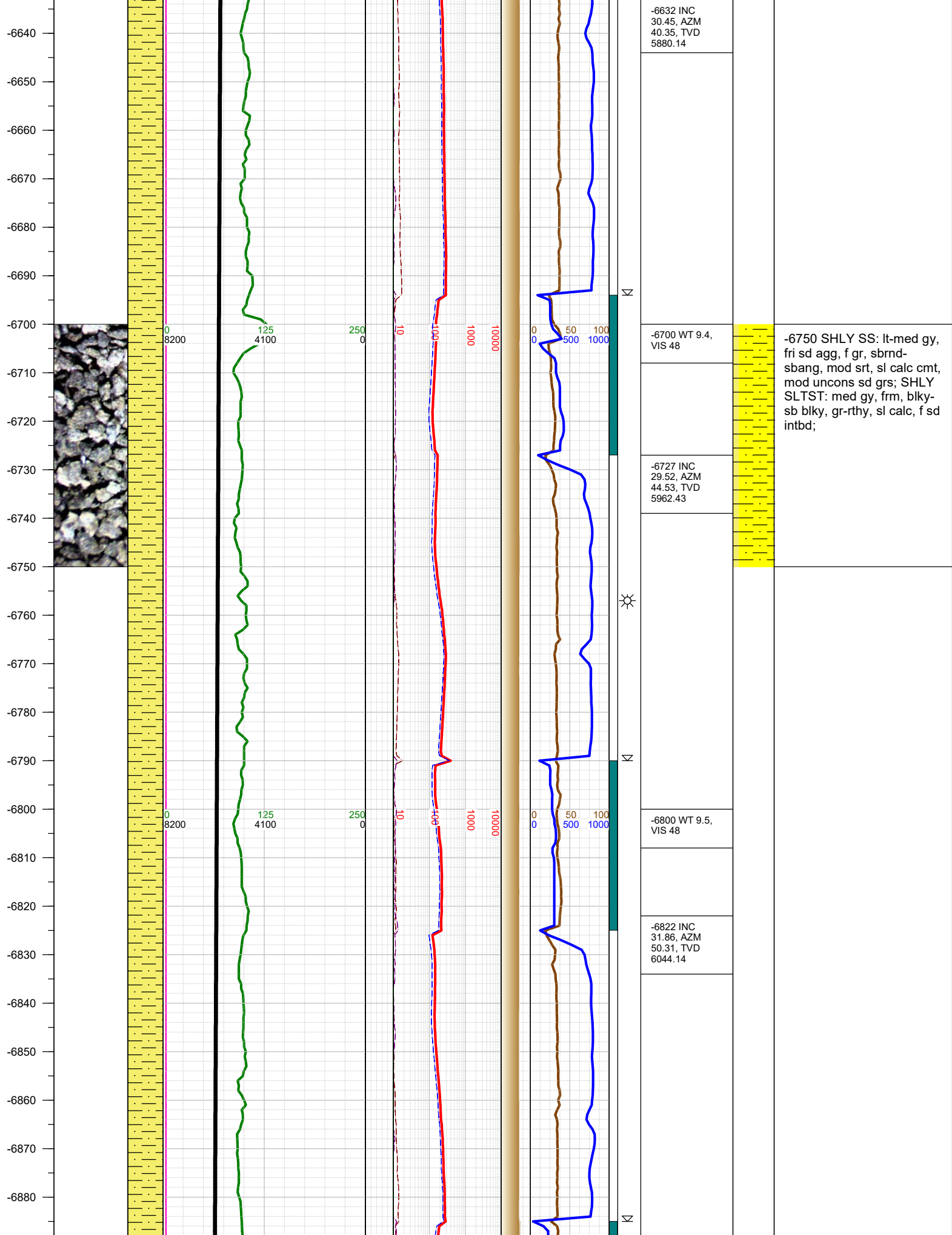

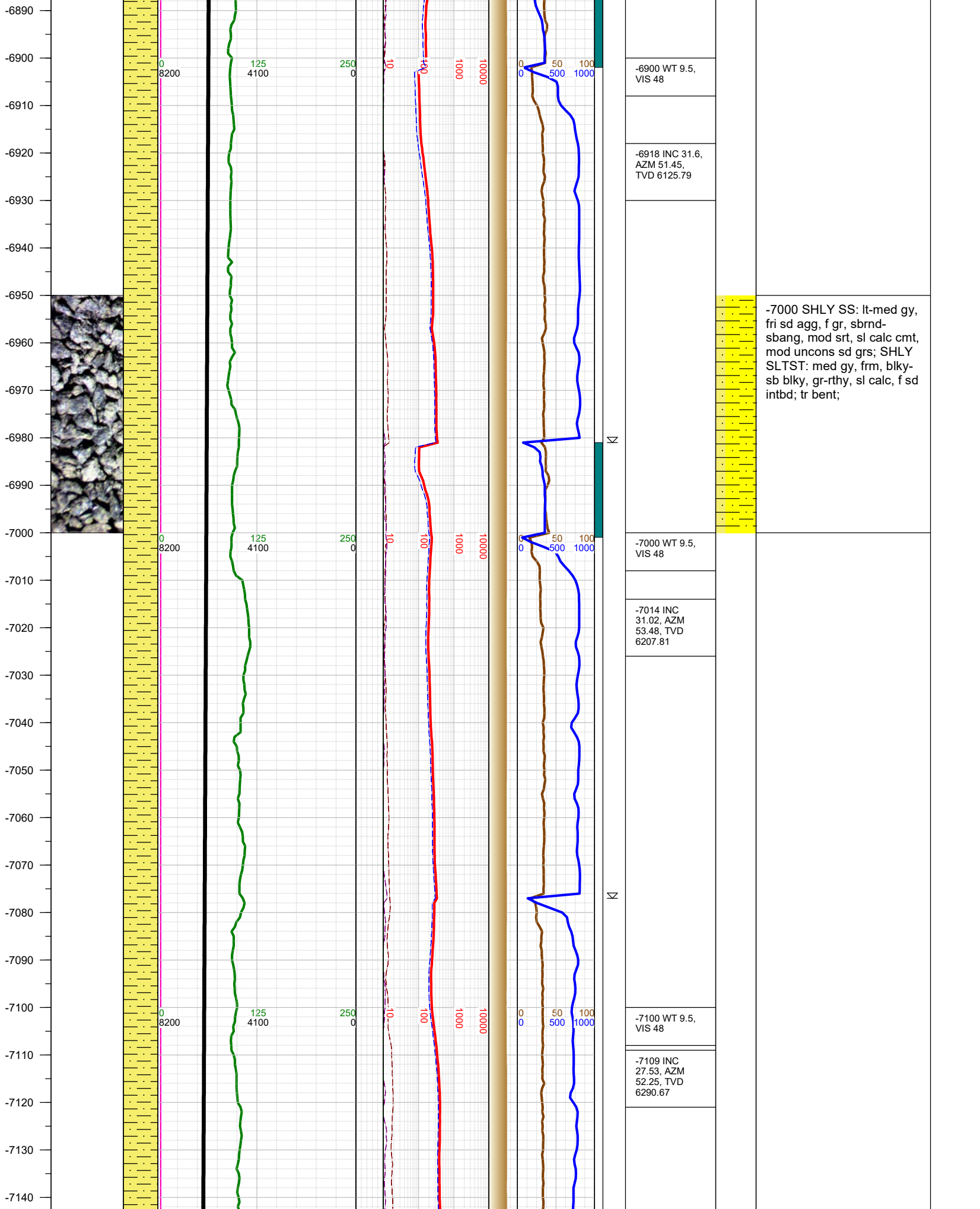

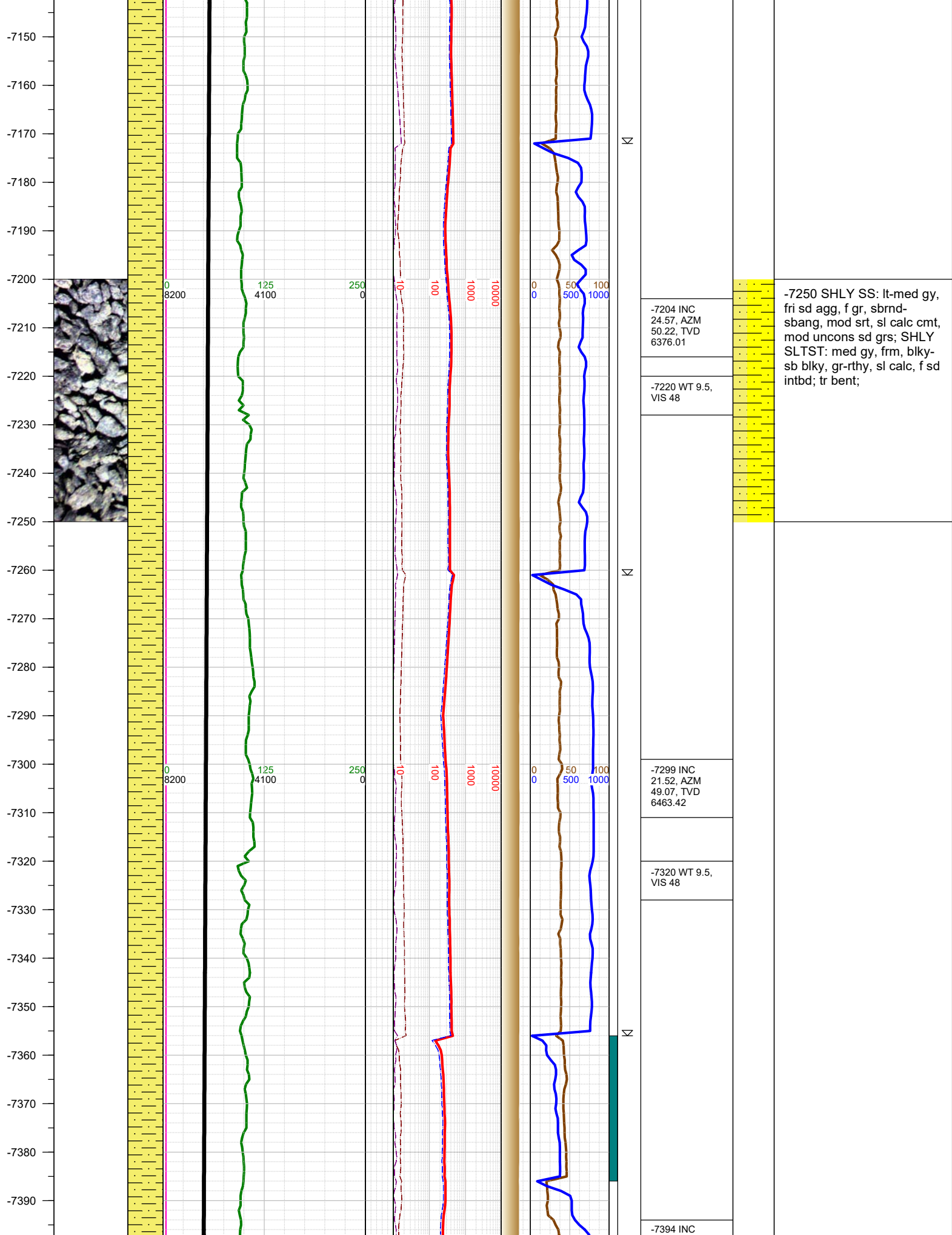

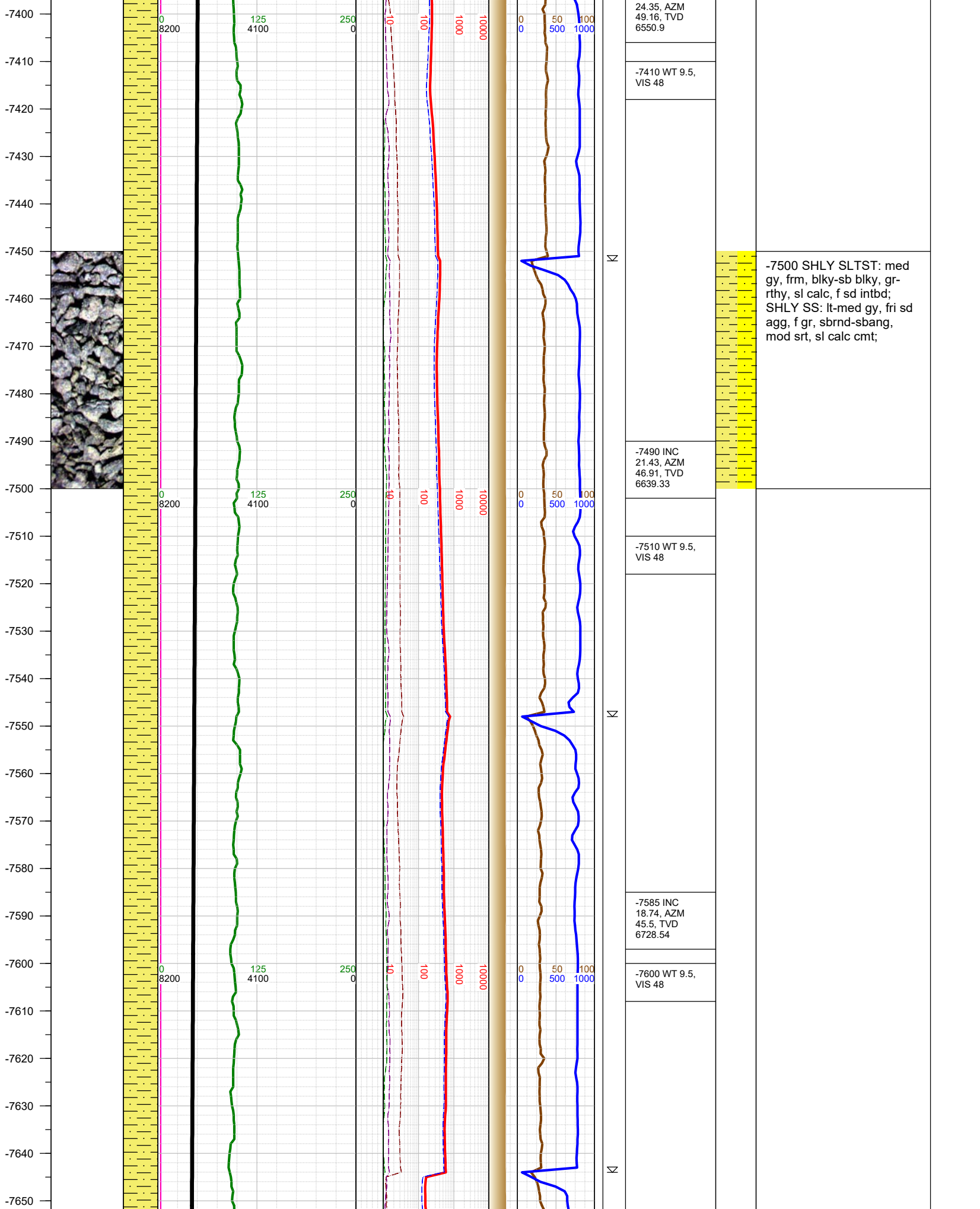

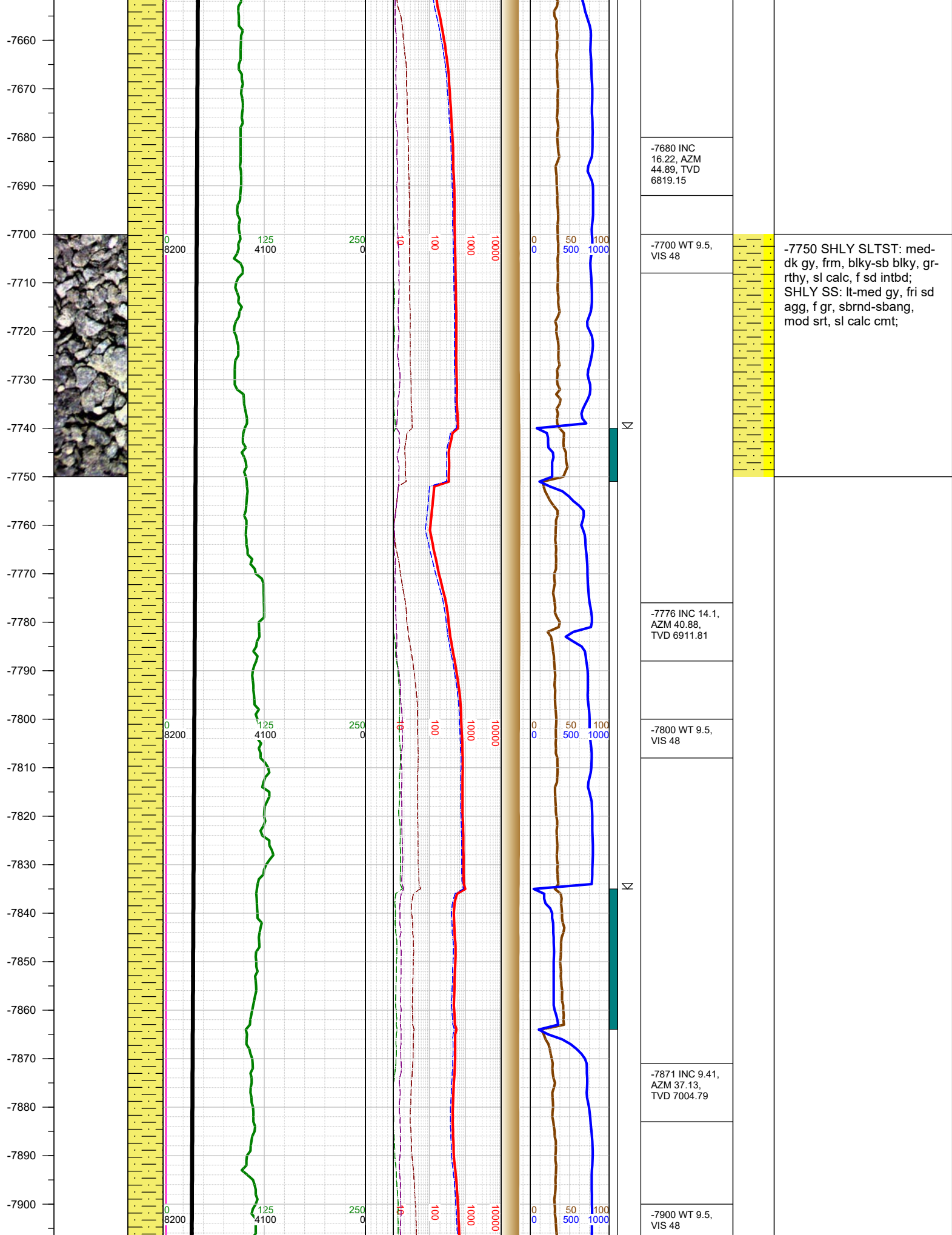

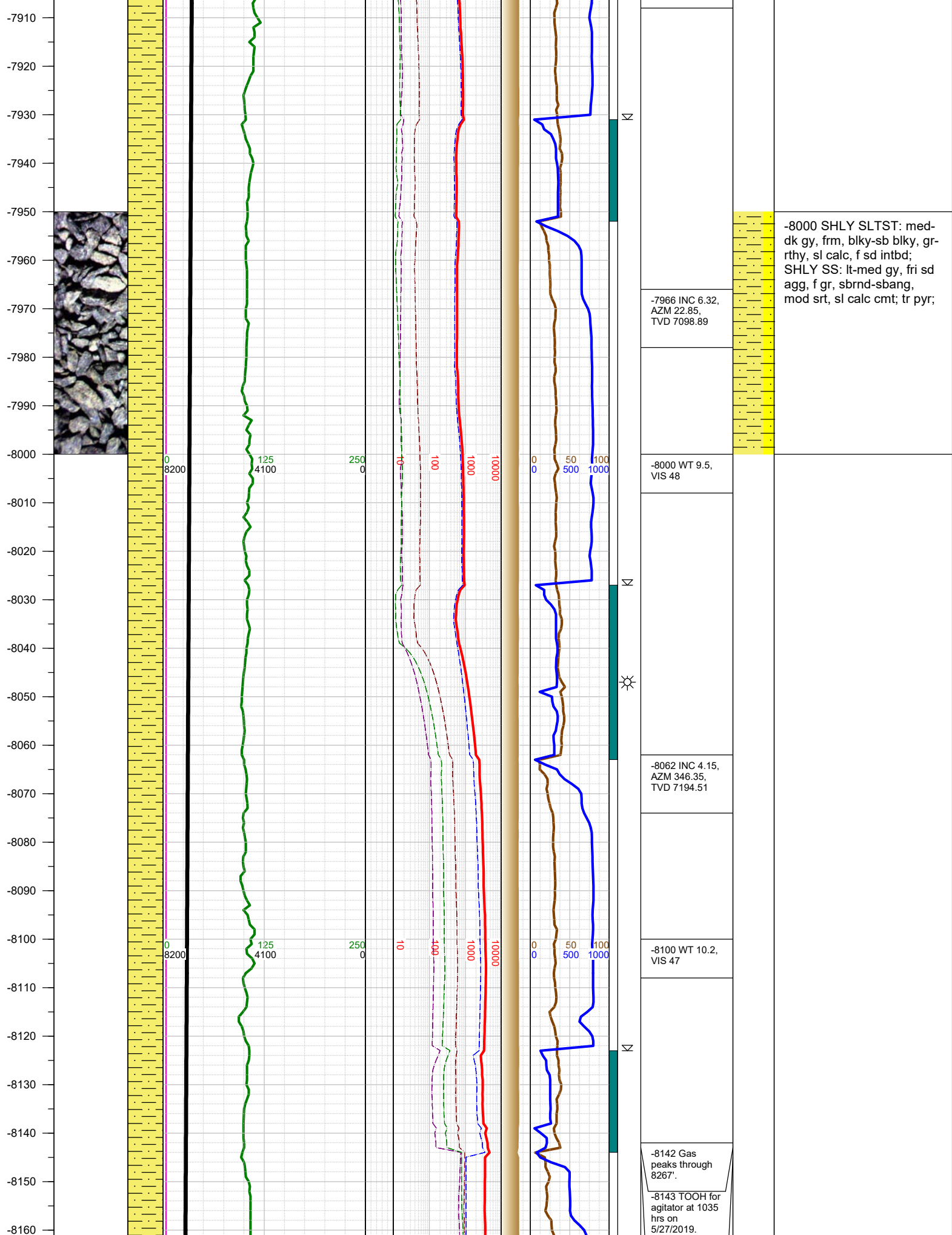

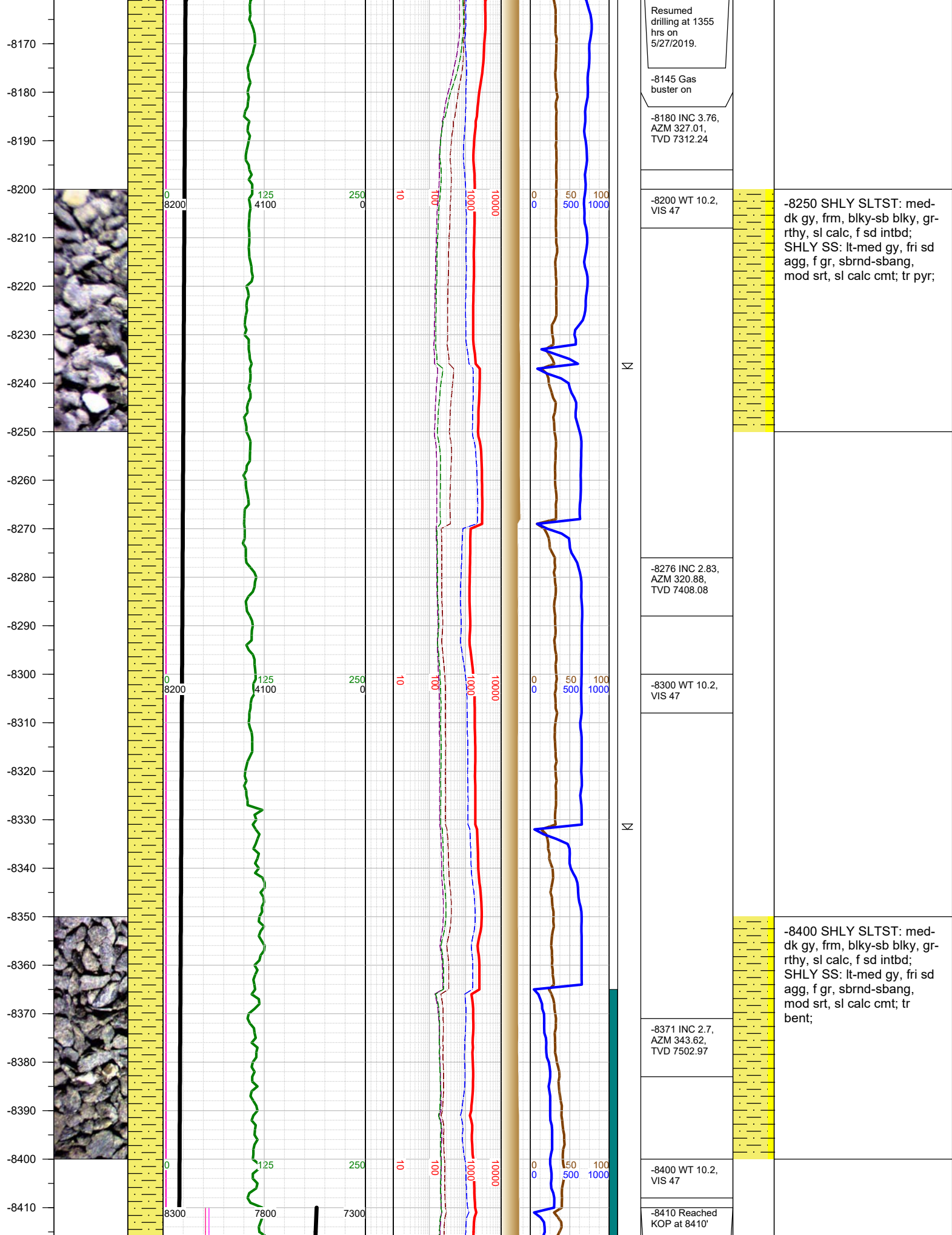

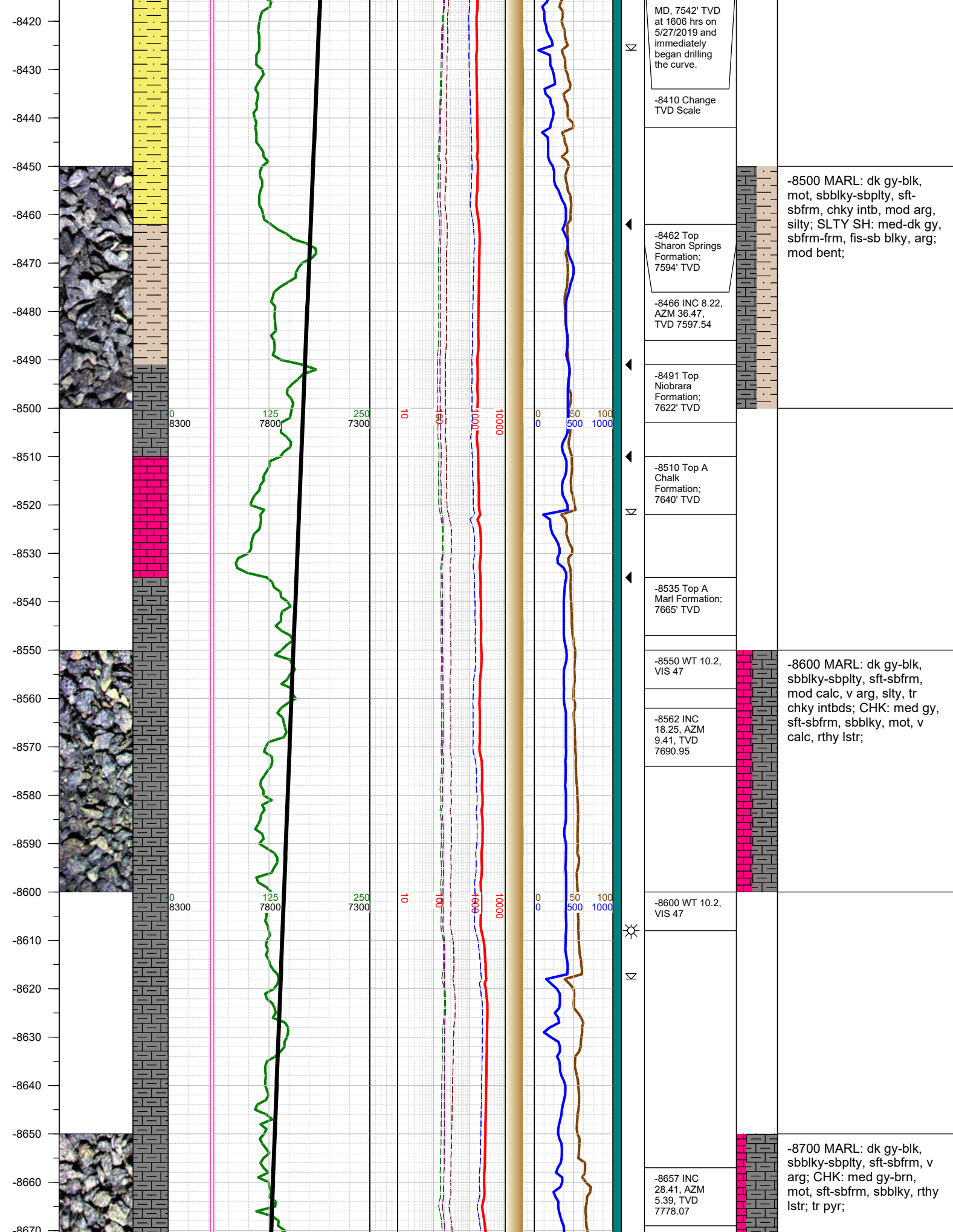

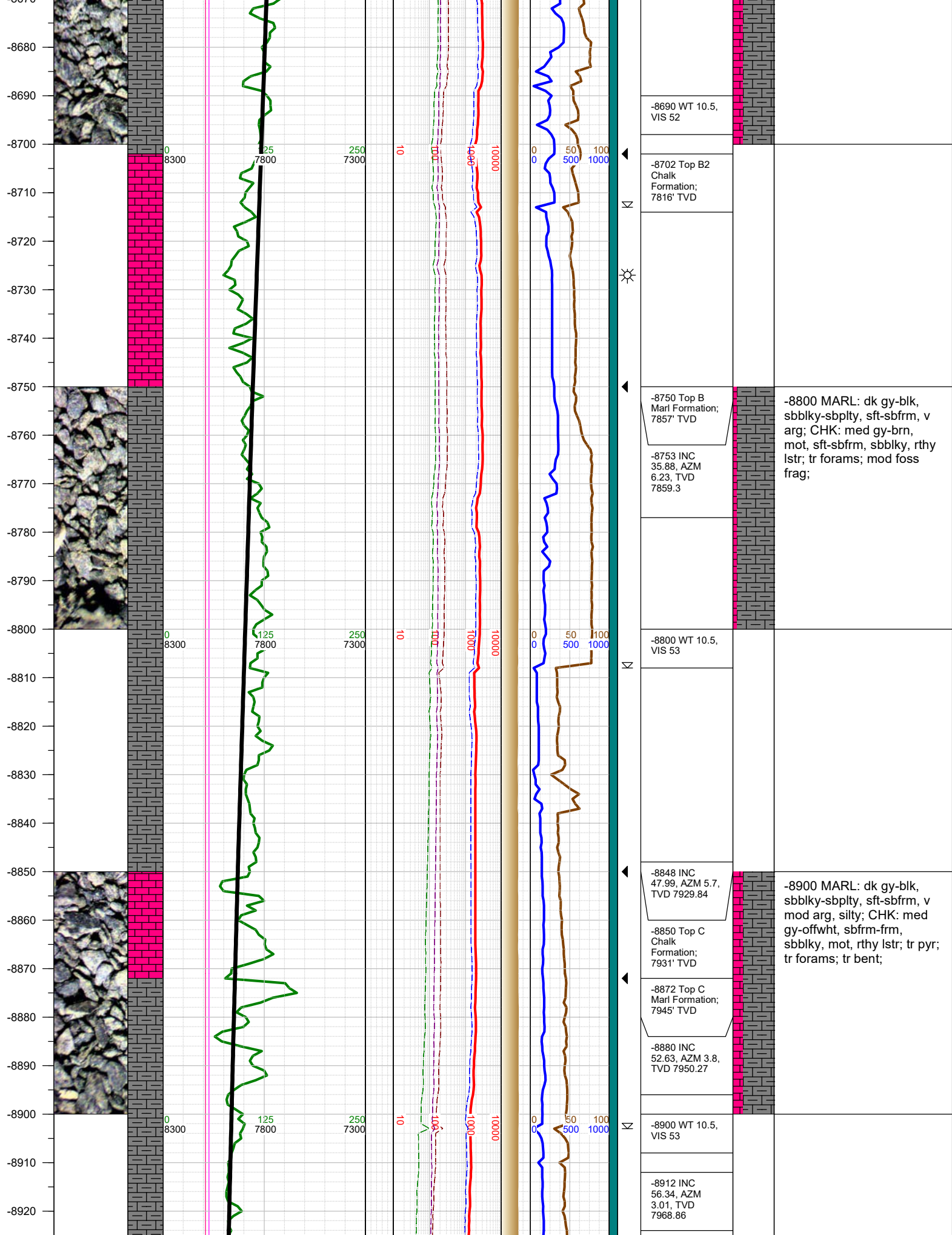

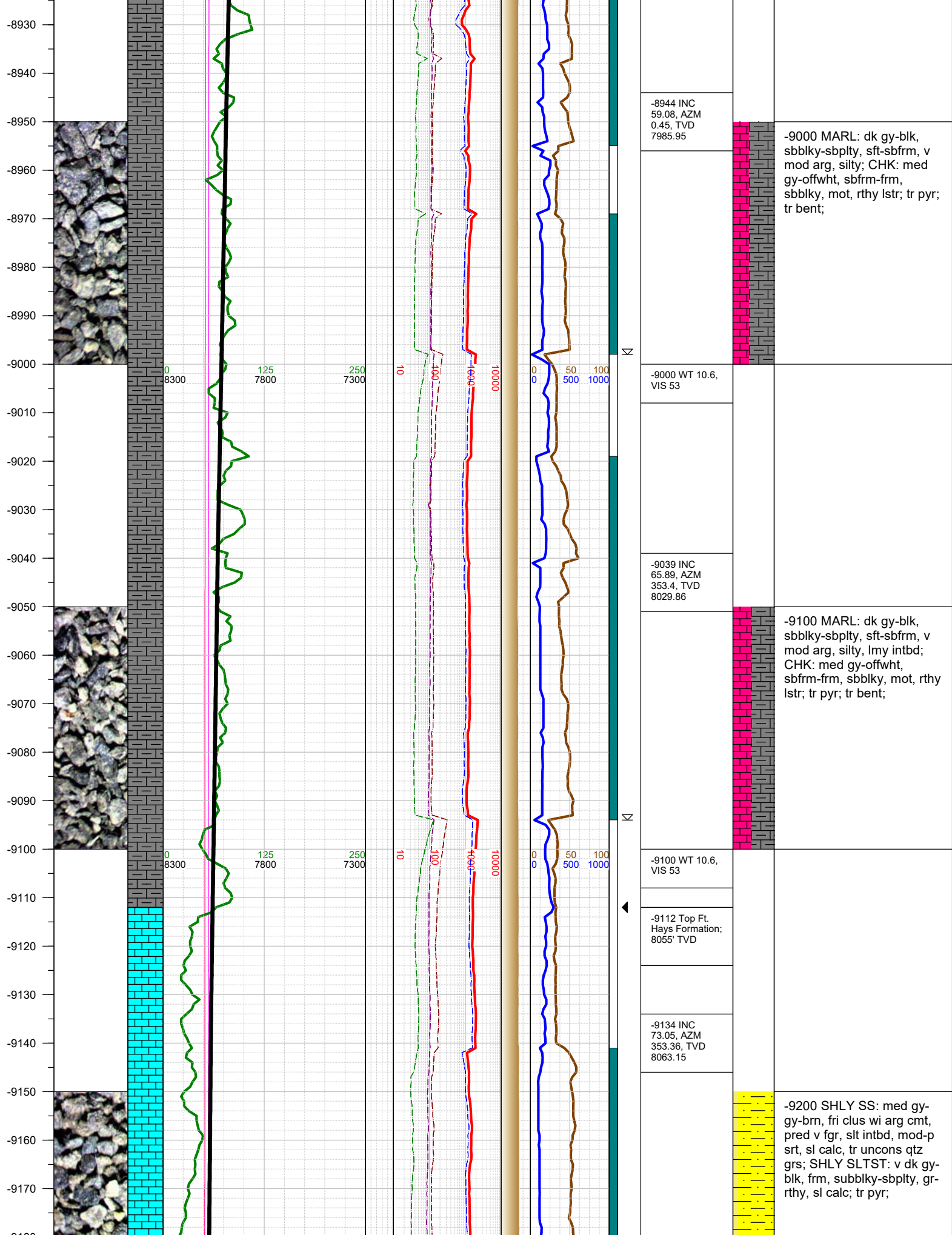

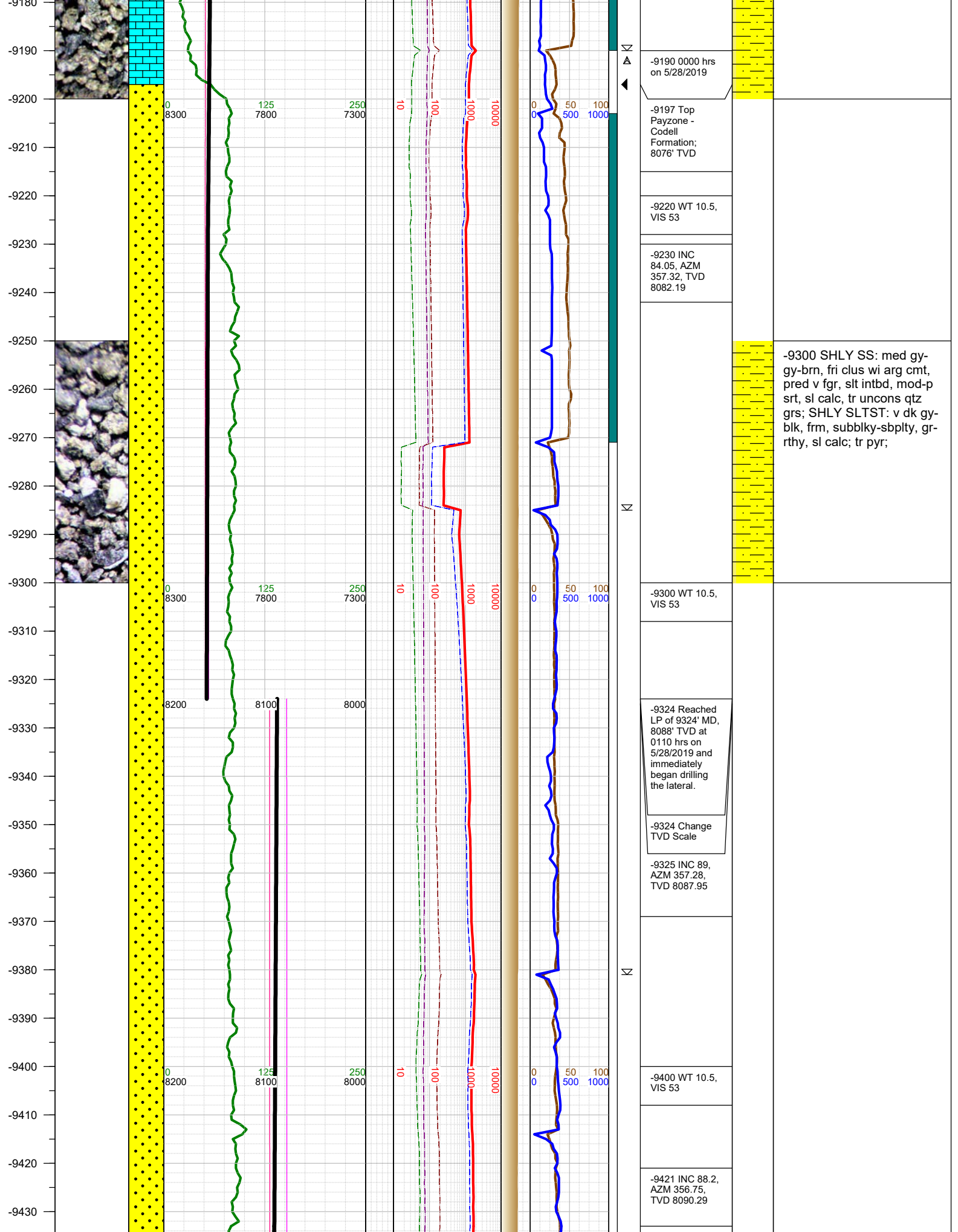

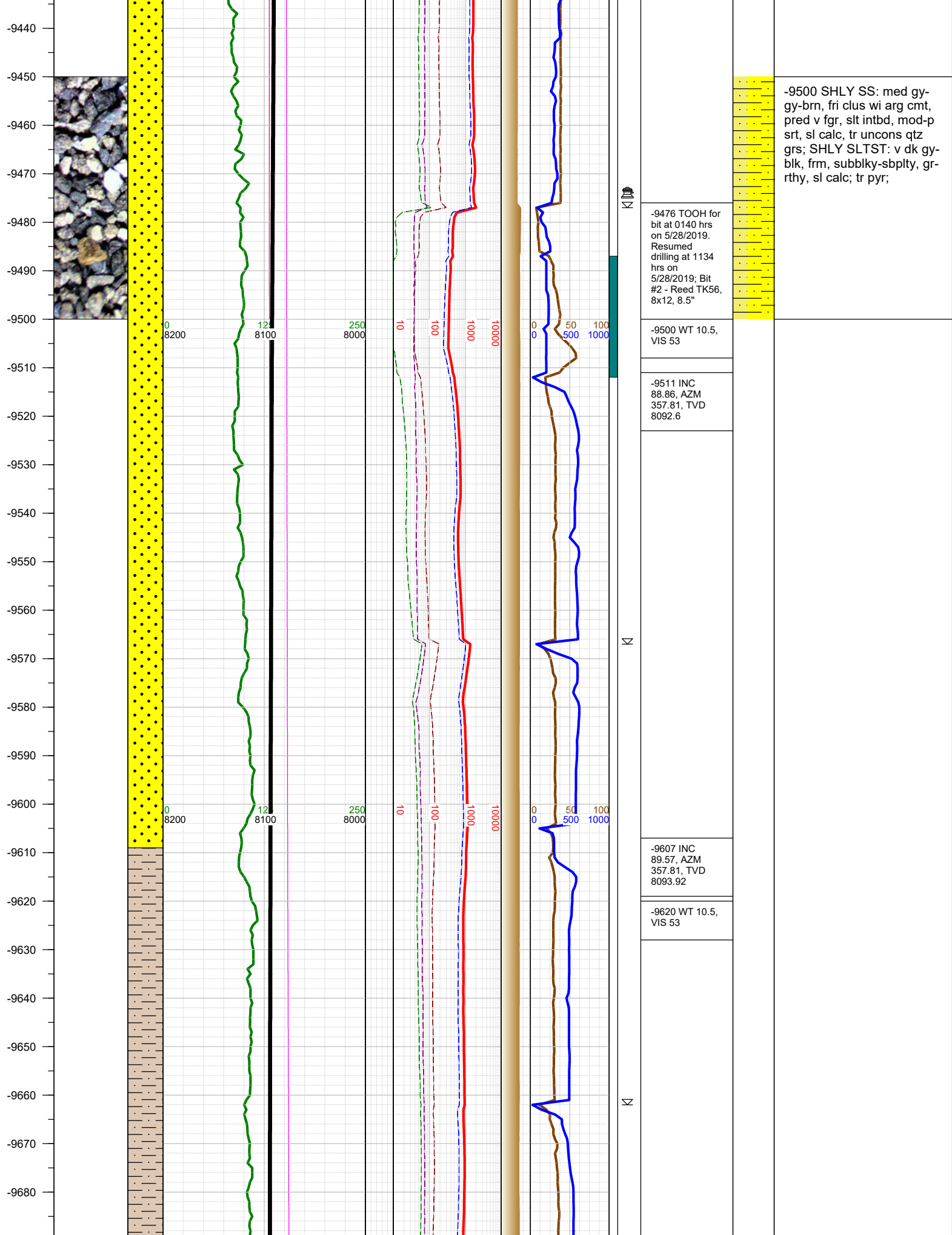

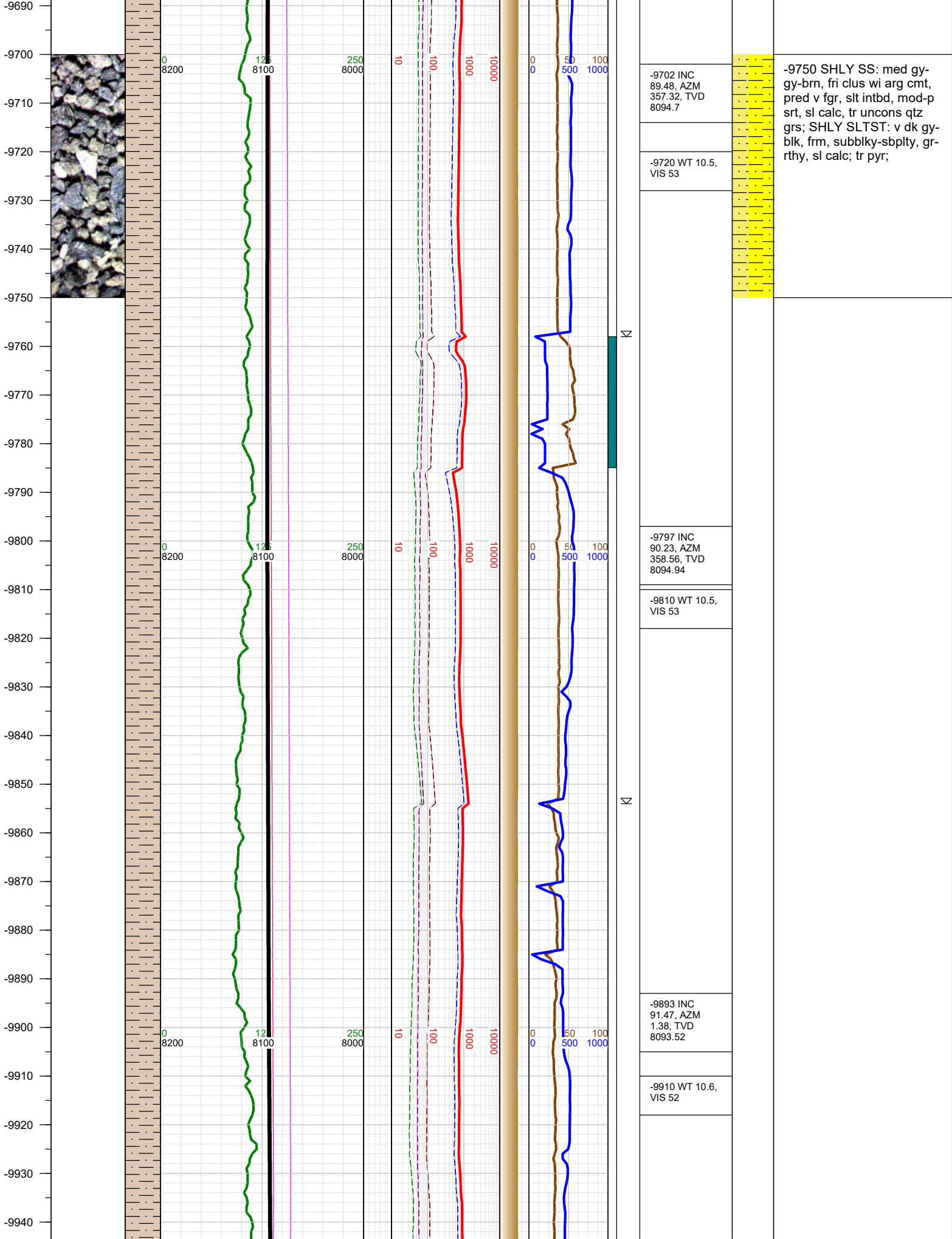

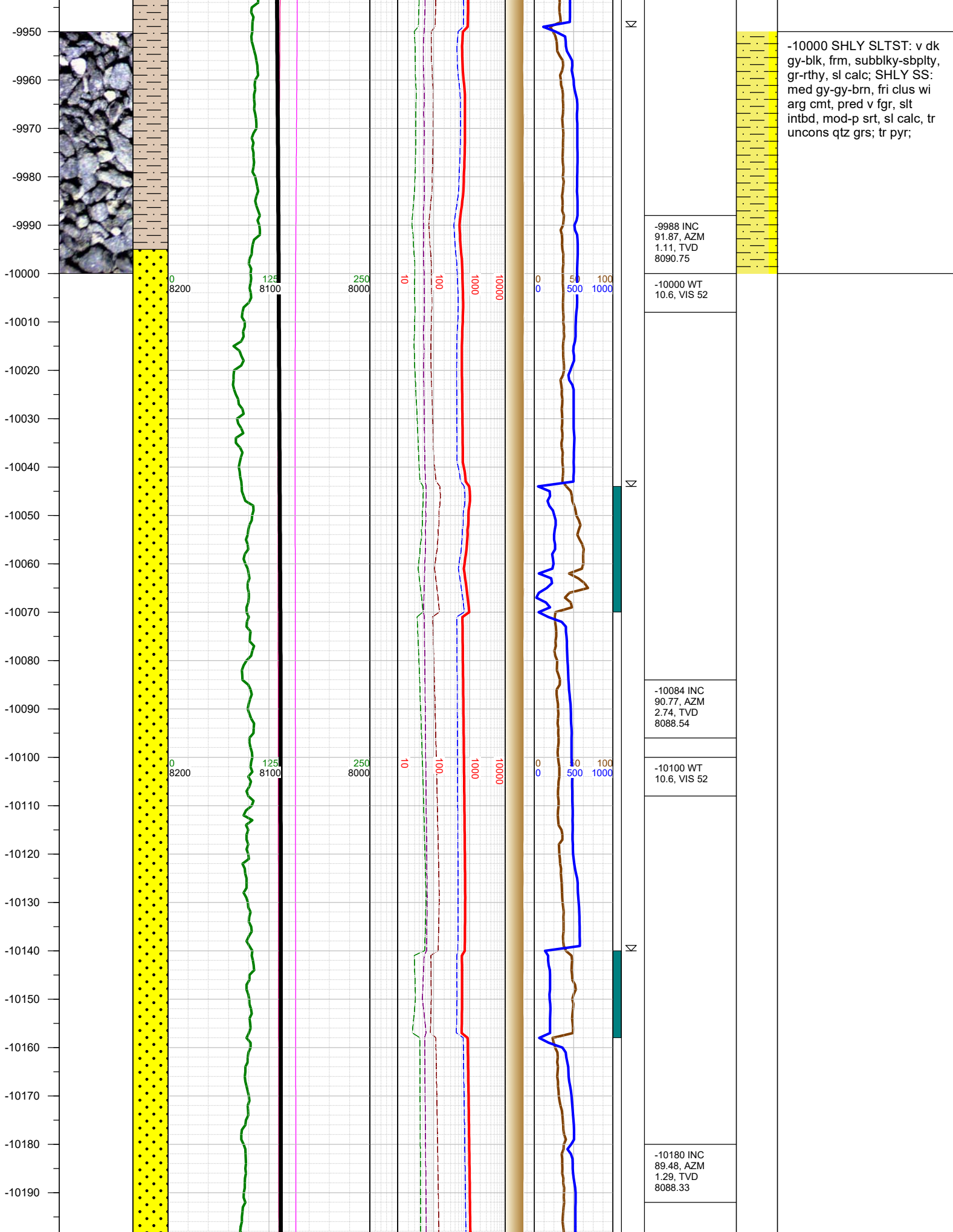

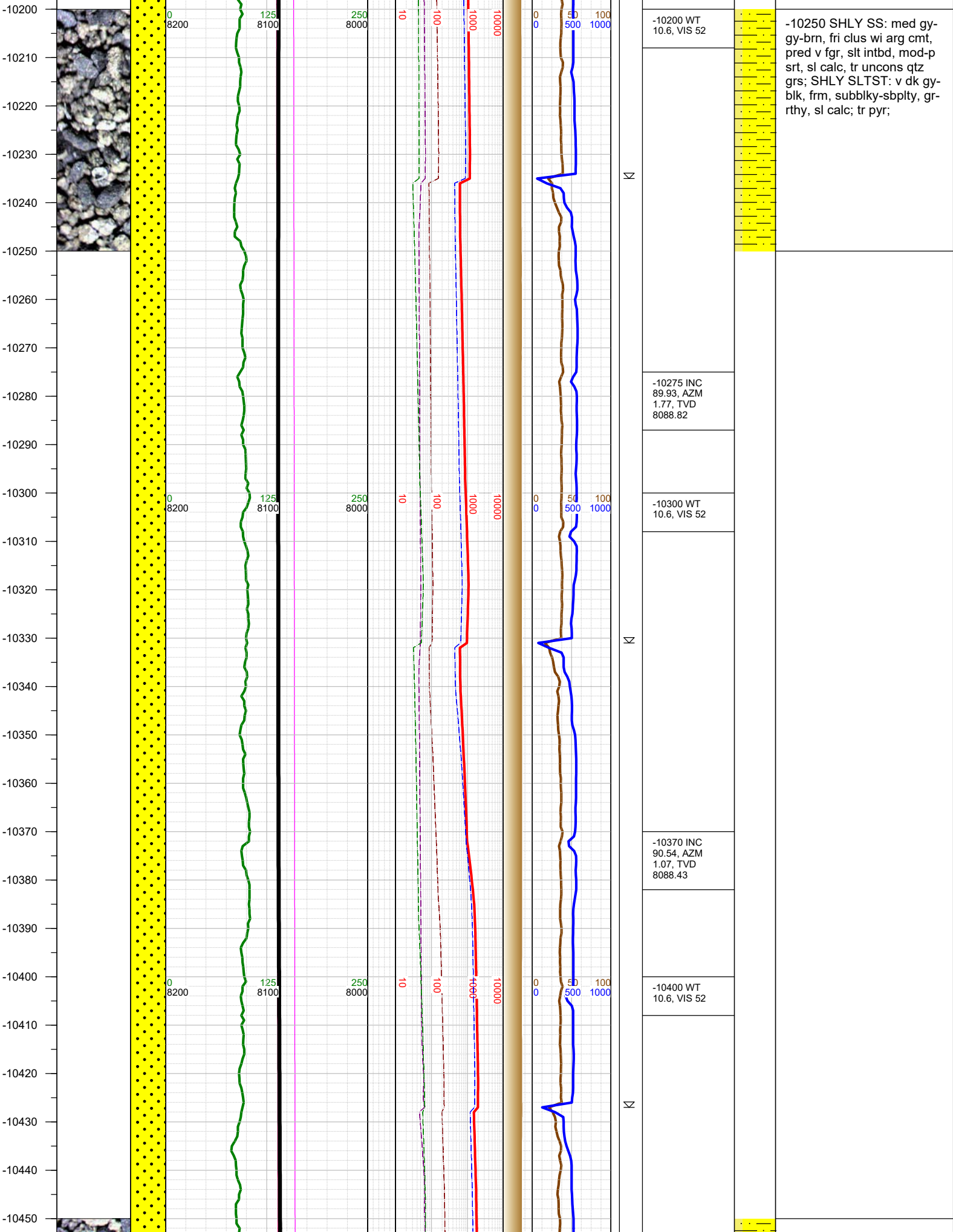

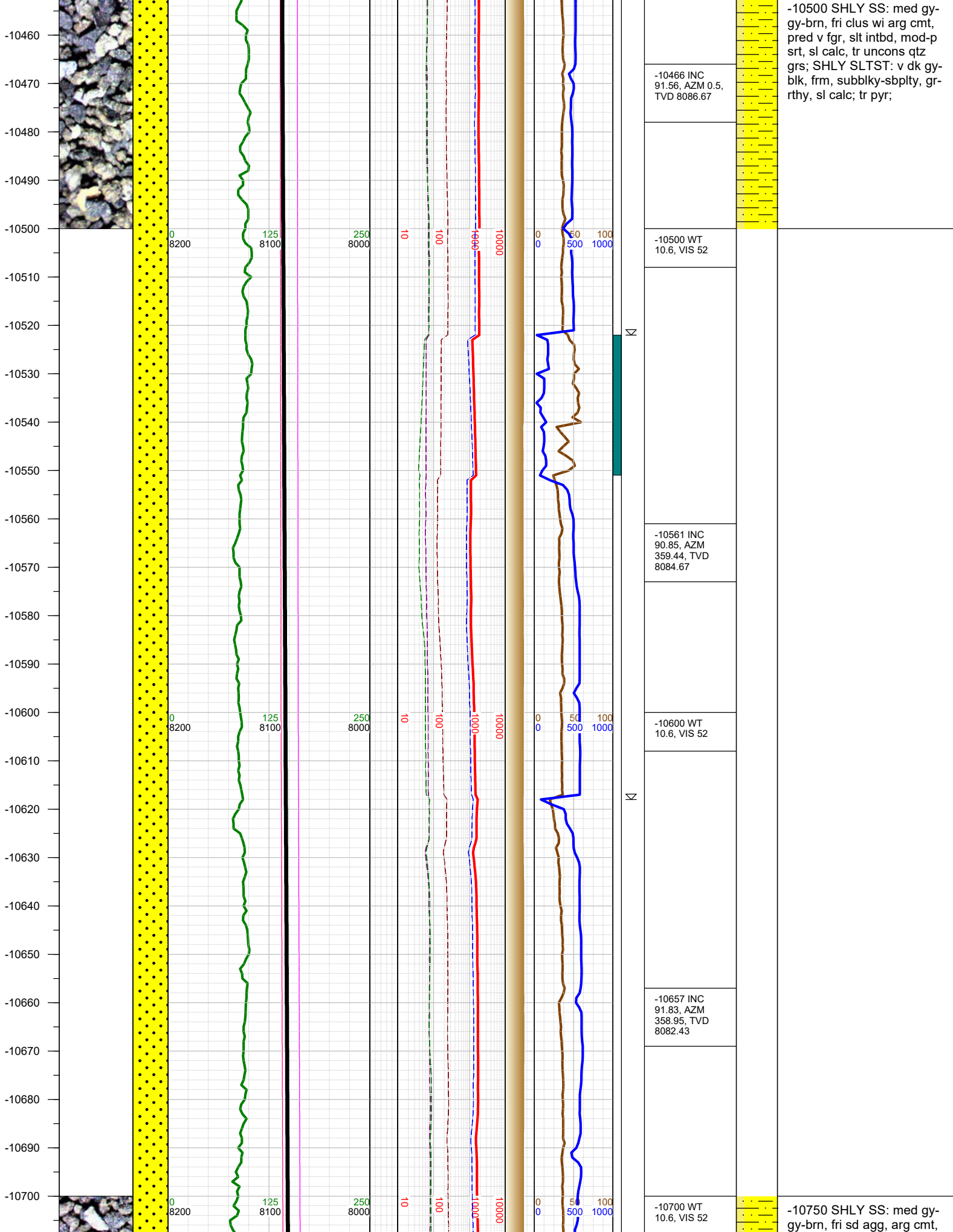

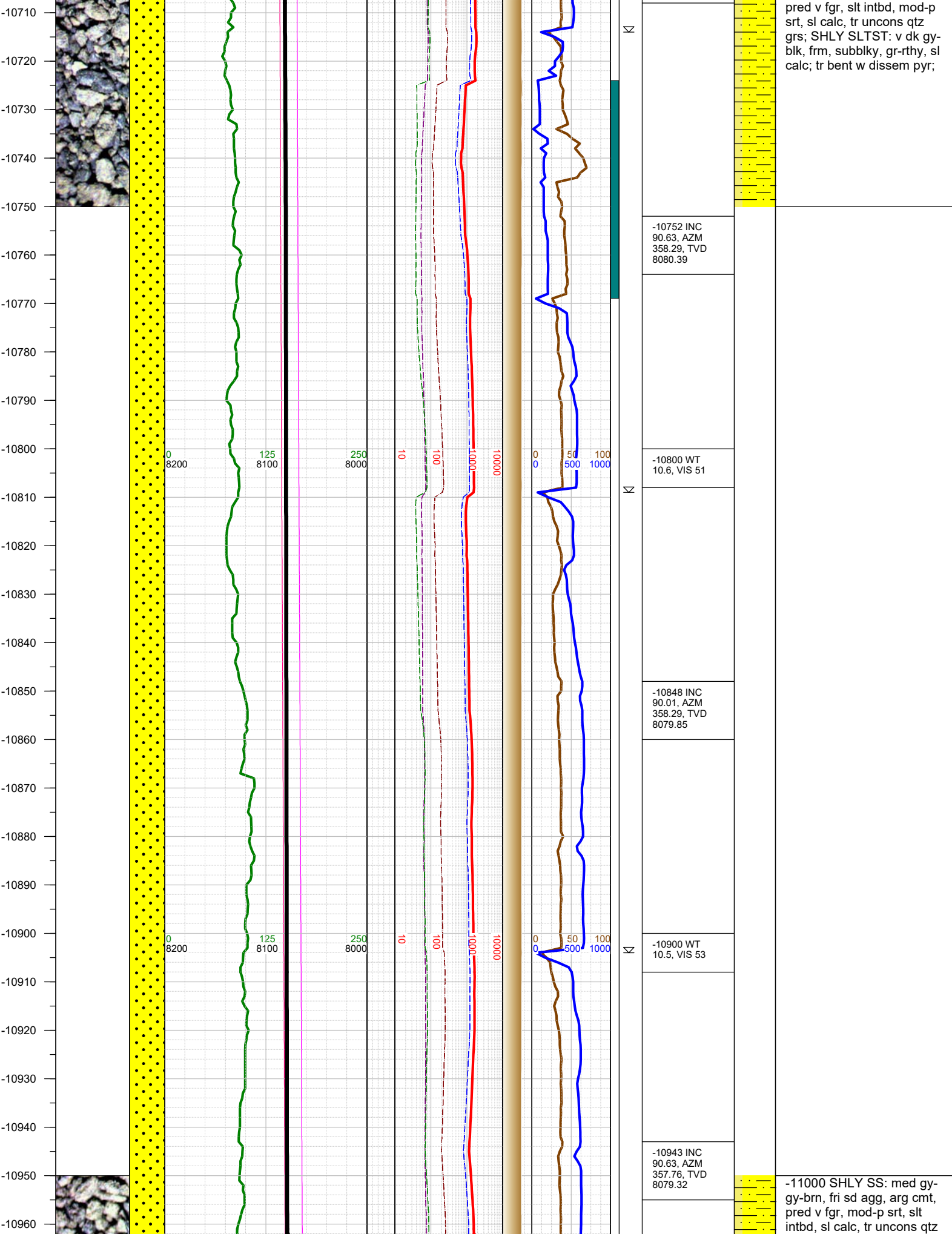

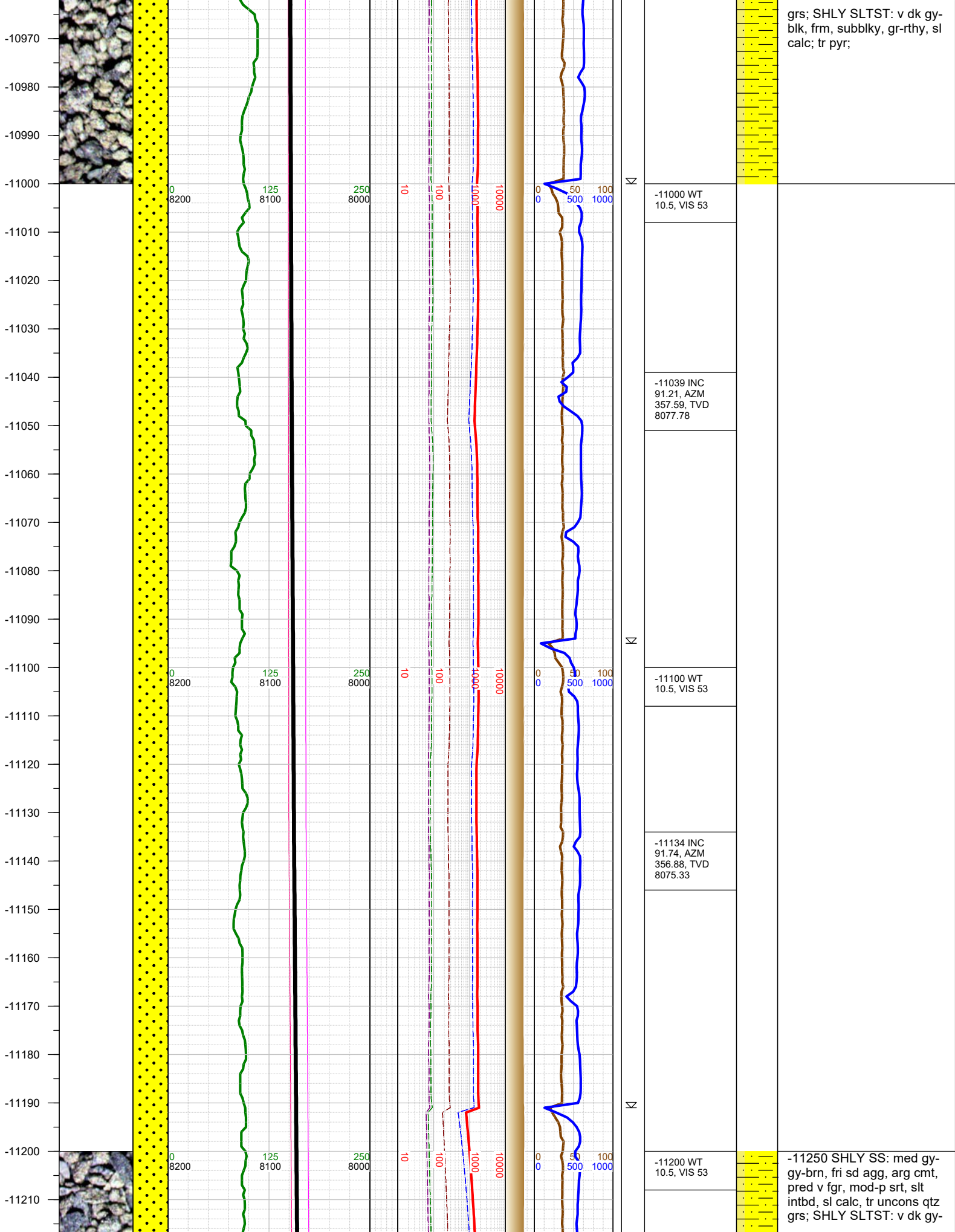

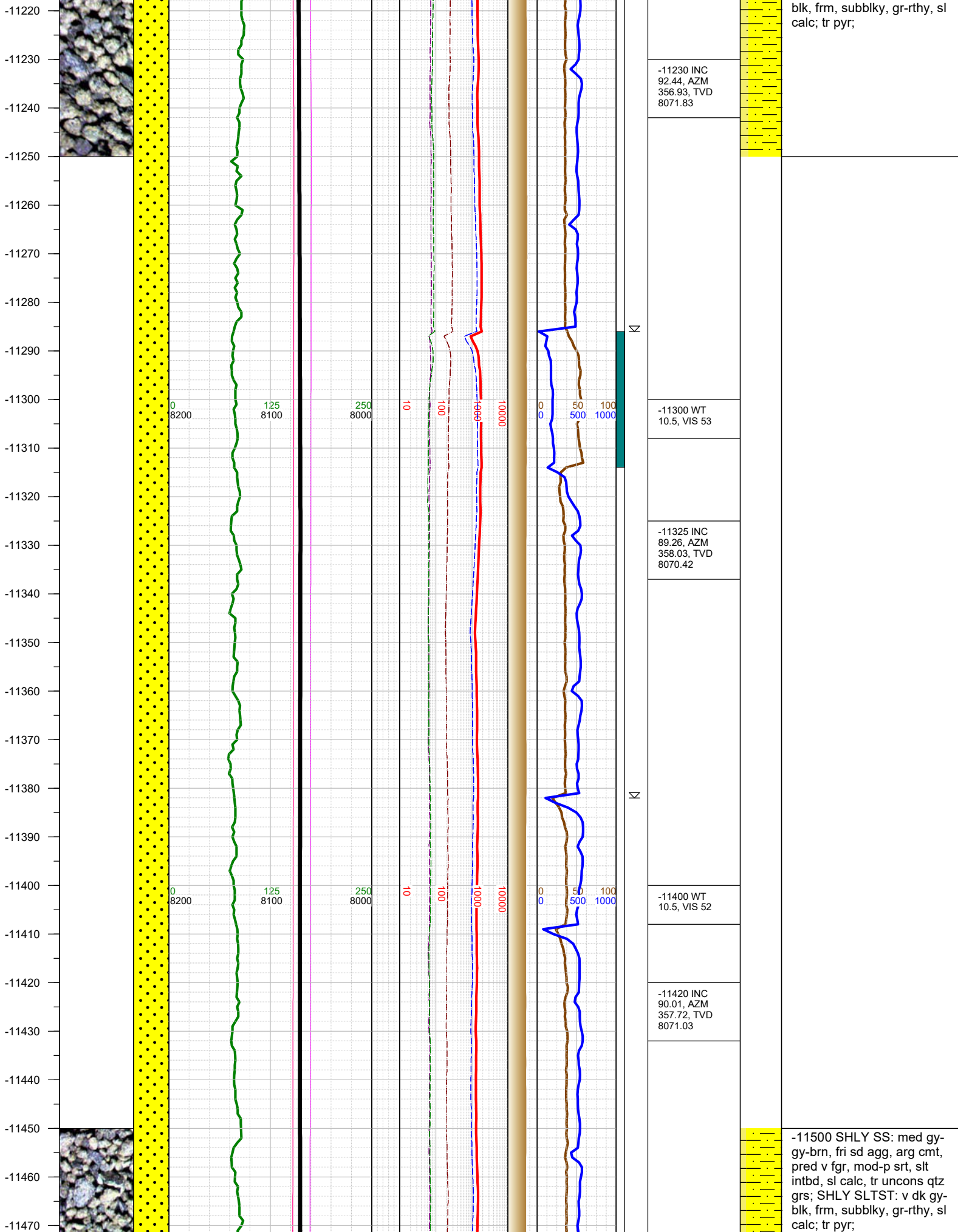

blk, frm, subblky, gr-rthy, sl
calc; tr pyr;

-11500 SHLY SS: med gy-
gy-brn, fri sd agg, arg cmt,
pred v fgr, mod-p srt, slt
intbd, sl calc, tr uncons qtz
grs; SHLY SLTST: v dk gy-
blk, frm, subblky, gr-rthy, sl
calc; tr pyr;

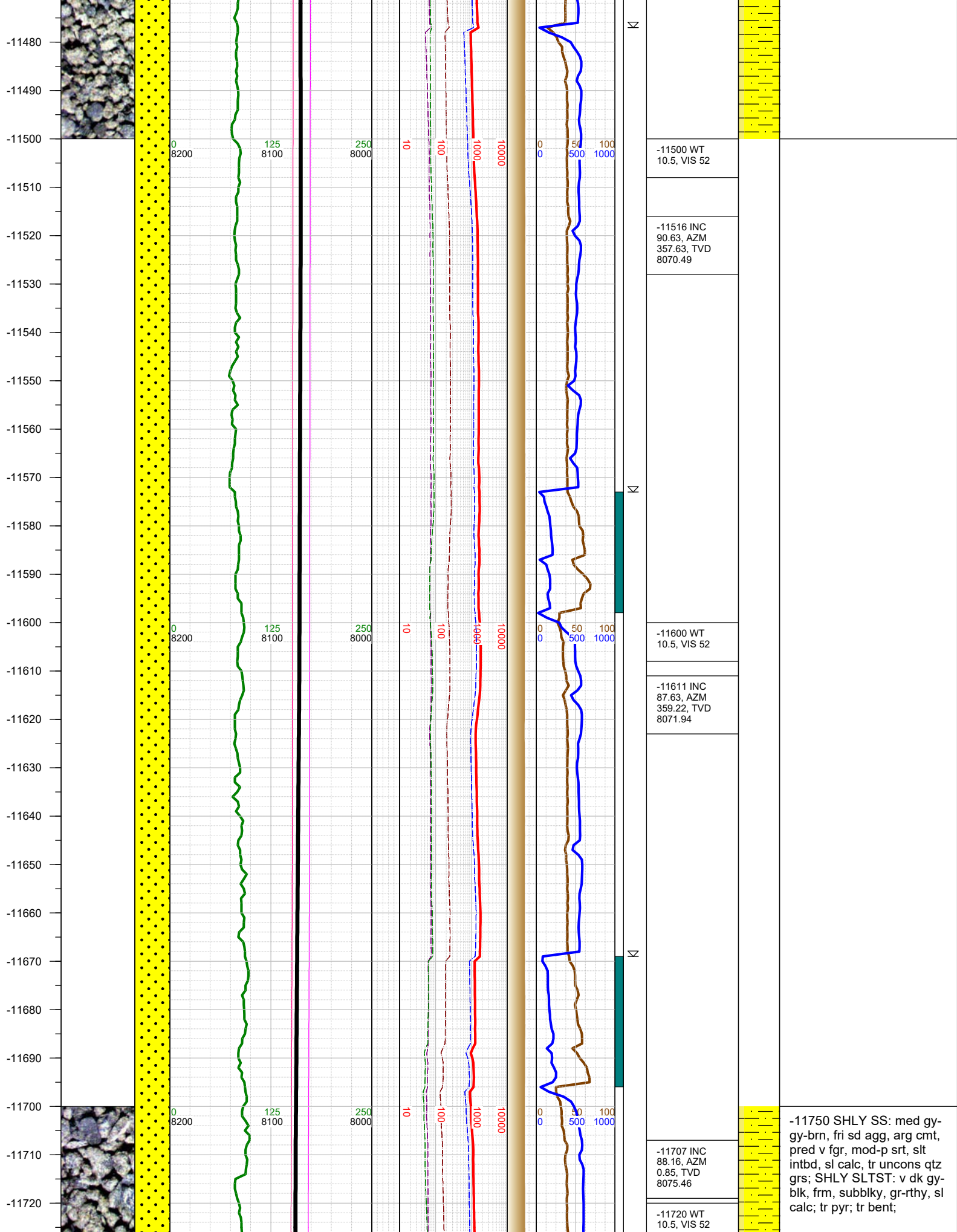

-11730
-11740
-11750
-11760
-11770
-11780
-11790
-11800
-11810
-11820
-11830
-11840
-11850
-11860
-11870
-11880
-11890
-11900
-11910
-11920
-11930
-11940
-11950
-11960
-11970
-11980

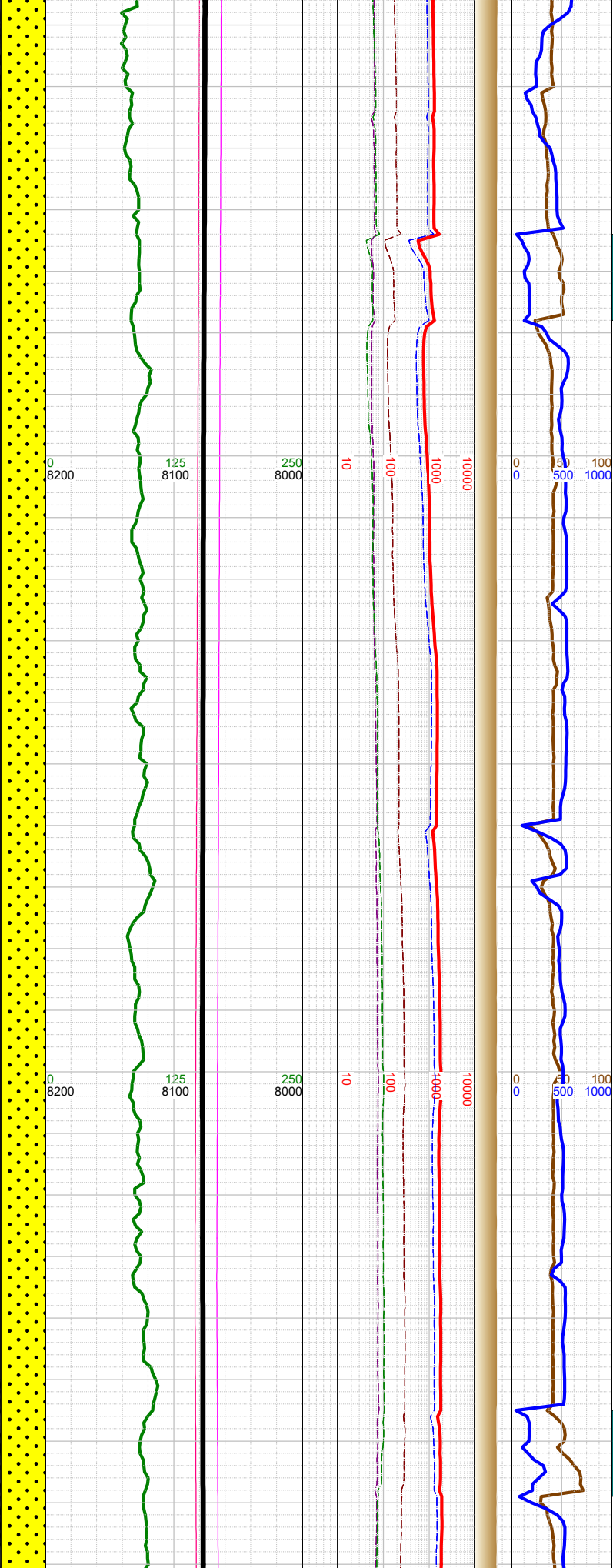
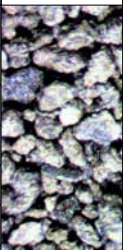

Σ
Σ
Σ

-11802 INC 89.88, AZM 0.76, TVD 8077.09
-11820 WT 10.5, VIS 52
-11898 INC 89.26, AZM 0.36, TVD 8077.81
-11910 WT 10.5, VIS 51



-12000 SHLY SS: med gy-
gy-brn, fri sd agg, arg cmt,
pred v fgr, mod-p srt, slt
intbd, sl calc, tr uncons qtz
grs; SHLY SLTST: v dk gy-
blk, frm, subblky, gr-rthy, sl
calc; tr pyr;

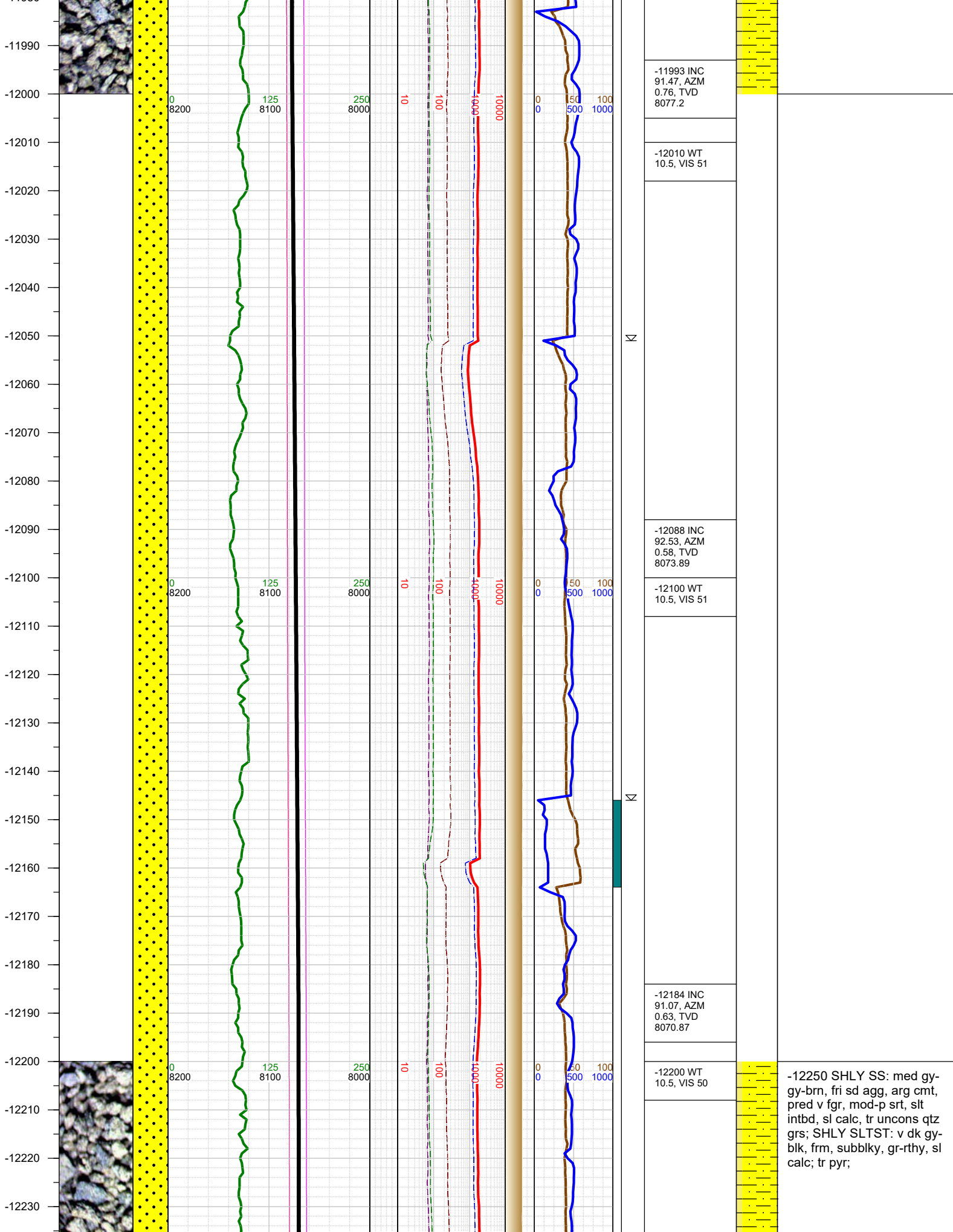

-12240
-12250
-12260
-12270
-12280
-12290
-12300
-12310
-12320
-12330
-12340
-12350
-12360
-12370
-12380
-12390
-12400
-12410
-12420
-12430
-12440
-12450
-12460
-12470
-12480
-12490

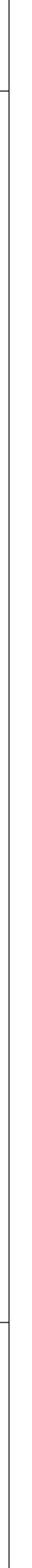
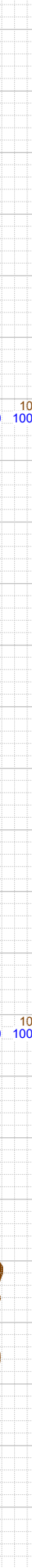
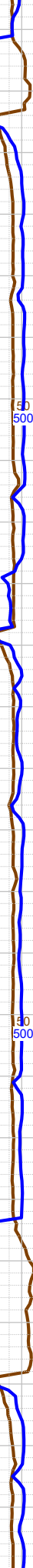
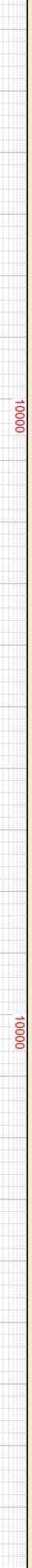
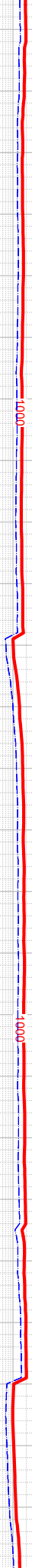
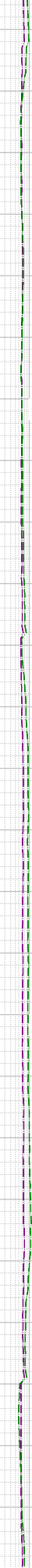
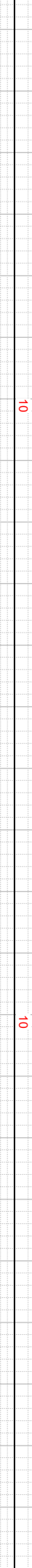
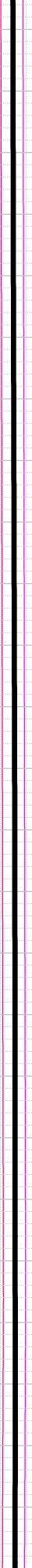
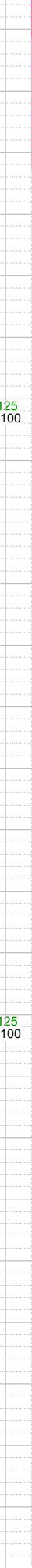
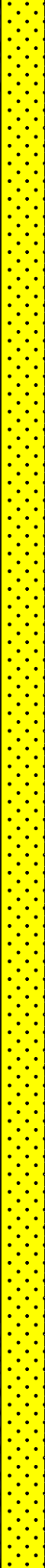

Σ

Σ

Σ

Σ

-12279 INC
89.84, AZM
0.89, TVD
8070.12

-12300 WT
10.5, VIS 50

-12375 INC
91.52, AZM
0.94, TVD
8068.98

-12400 WT
10.5, VIS 50

-12433 0000 hrs
on 5/29/2019

-12470 INC
88.86, AZM
0.54, TVD
8068.66



-12500 SHLY SS: med gy-
gy-brn, fri sd agg, arg cmt,
pred v fgr, mod-p srt, slt
intbd, sl calc, tr unconsl qtz
grs; SHLY SLTST: v dk gy-
blk, frm, subblky, gr-rthy, sl
calc; tr pyr;

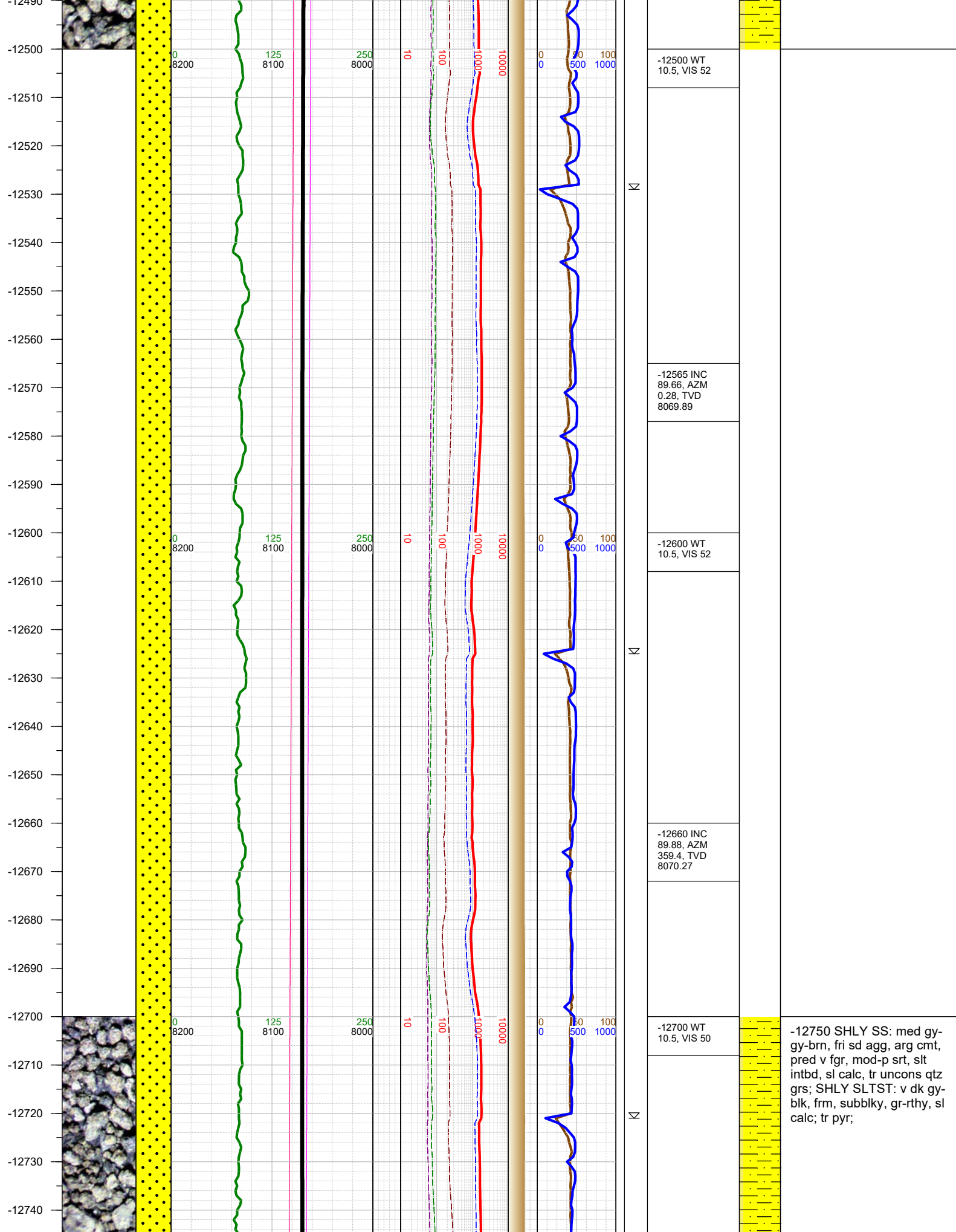

-12750
-12760
-12770
-12780
-12790
-12800
-12810
-12820
-12830
-12840
-12850
-12860
-12870
-12880
-12890
-12900
-12910
-12920
-12930
-12940
-12950
-12960
-12970
-12980
-12990

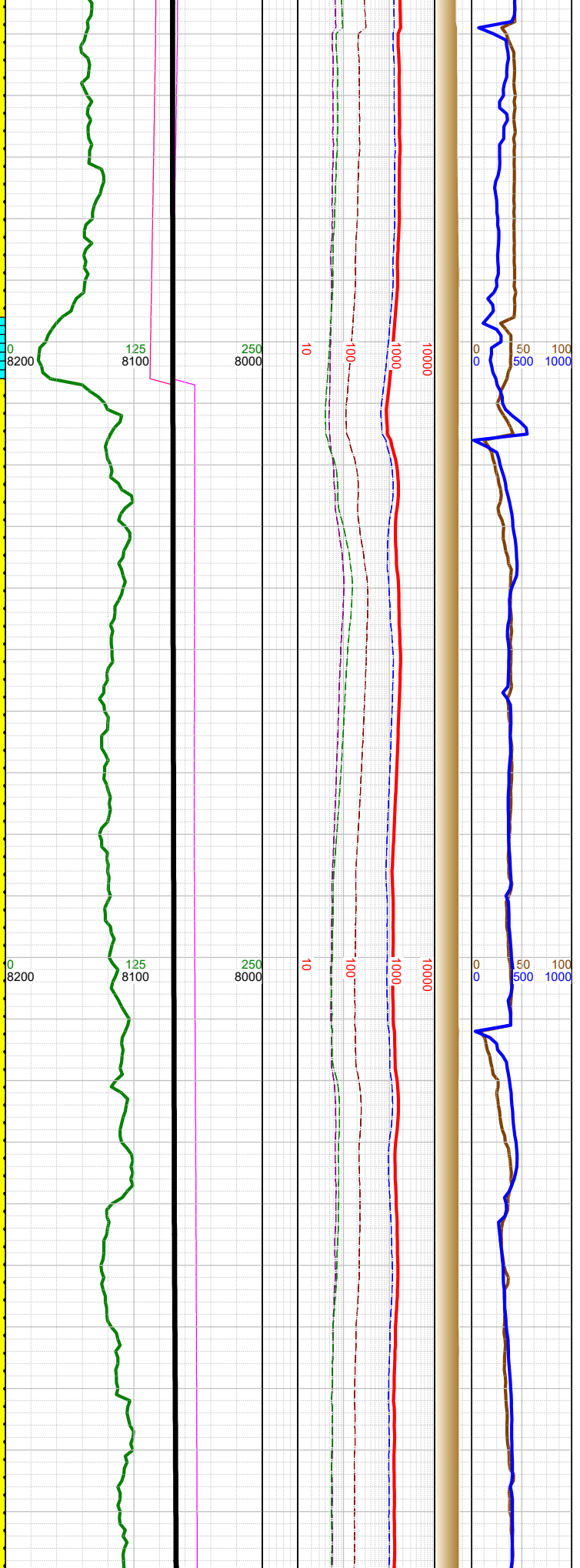

-12756 INC
90.41, AZM
358.82, TVD
8070.03

-12806 Fault:
18' up-throw;
went from Ft.
Hays to Codell

-12820 WT
10.5, VIS 50

-12851 INC
90.23, AZM
357.15, TVD
8069.5

-12900 WT
10.6, VIS 52

-12947 INC
90.94, AZM
357.99, TVD
8068.52



-13000 SHLY SS: med gy-
gy-brn, fri sd agg, arg cmt,
pred v fgr, mod-p srt, slt
intbd, sl calc, tr uncons qtz
grs; SHLY SLTST: v dk gy-
blk, frm, subblky, gr-rthy, sl
calc; tr pyr;

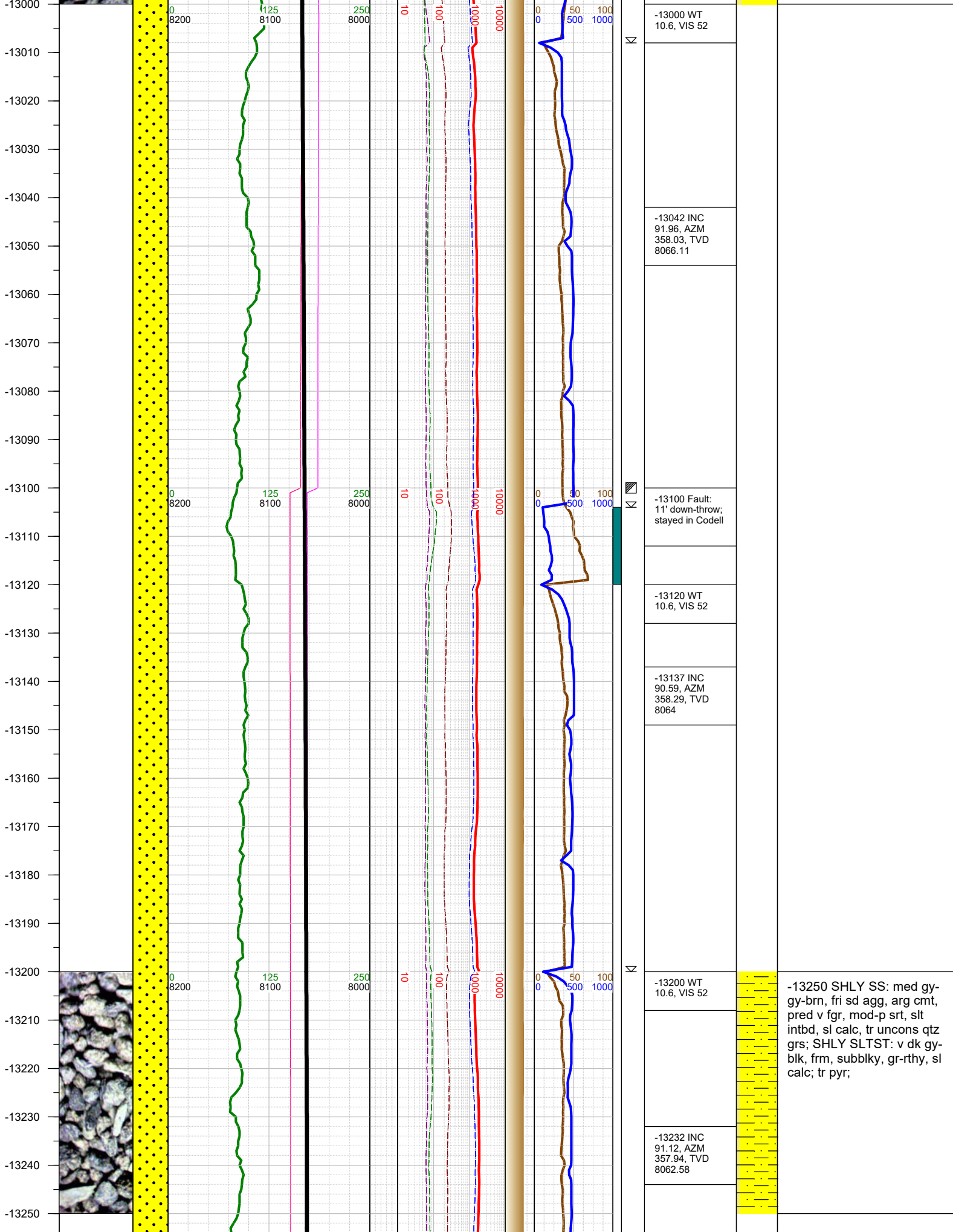

-13250 SHLY SS: med gy-gy-brn, fri sd agg, arg cmt, pred v fgr, mod-p srt, slt intbd, sl calc, tr uncons qtz grs; SHLY SLTST: v dk gy-blk, frm, subblky, gr-rthy, sl calc; tr pyr;

-13260
-13270
-13280
-13290
-13300
-13310
-13320
-13330
-13340
-13350
-13360
-13370
-13380
-13390
-13400
-13410
-13420
-13430
-13440
-13450
-13460
-13470
-13480
-13490
-13500

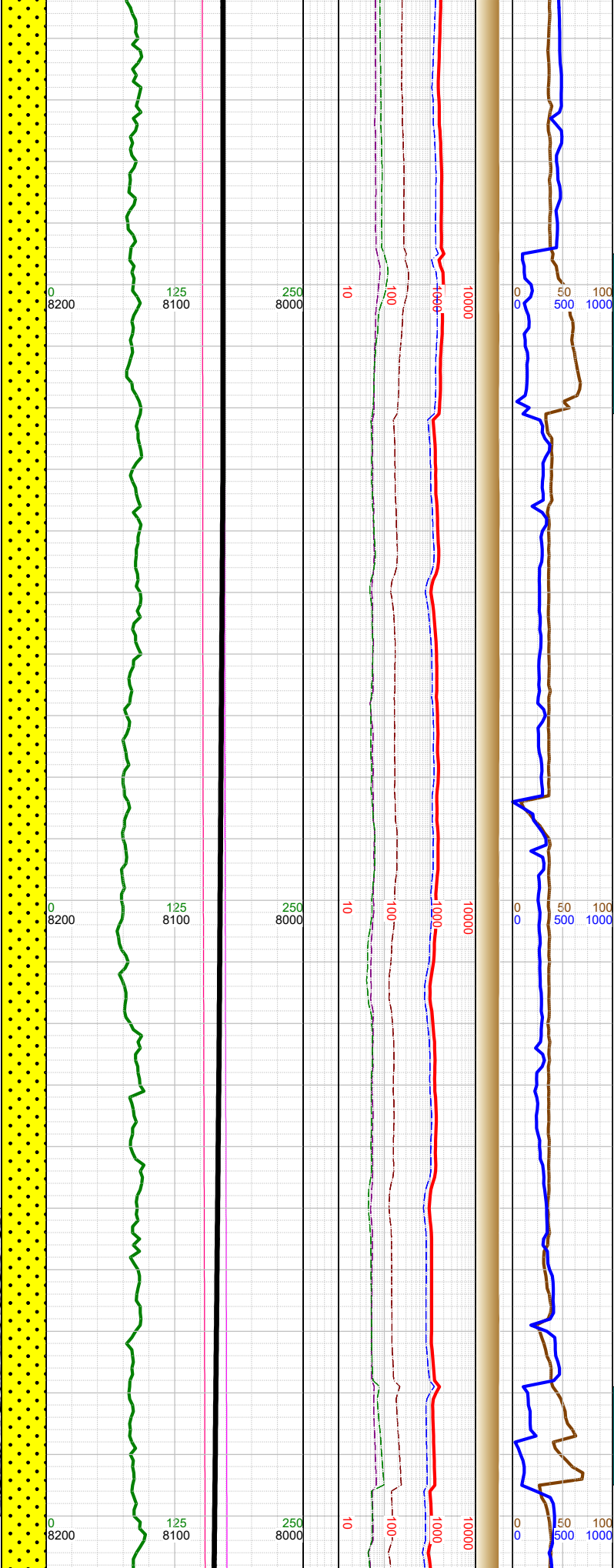
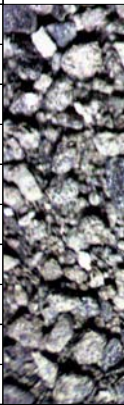

13
13
13

	-13300 WT 10.6, VIS 50
	-13328 INC 89, AZM 359.4, TVD 8062.48
	-13400 WT 10.6, VIS 50
	-13424 INC 87.36, AZM 359.26, TVD 8065.53
	-13500 WT 10.6, VIS 50



-13500 SHLY SS: med gy-
gy-brn, fri sd agg, arg cmt,
pred v fgr, mod-p srt, slt
intbd, sl calc, tr uncons qtz
grs; SHLY SLTST: v dk gy-
blk, frm, subblky, gr-rthy, sl
calc; tr pyr;

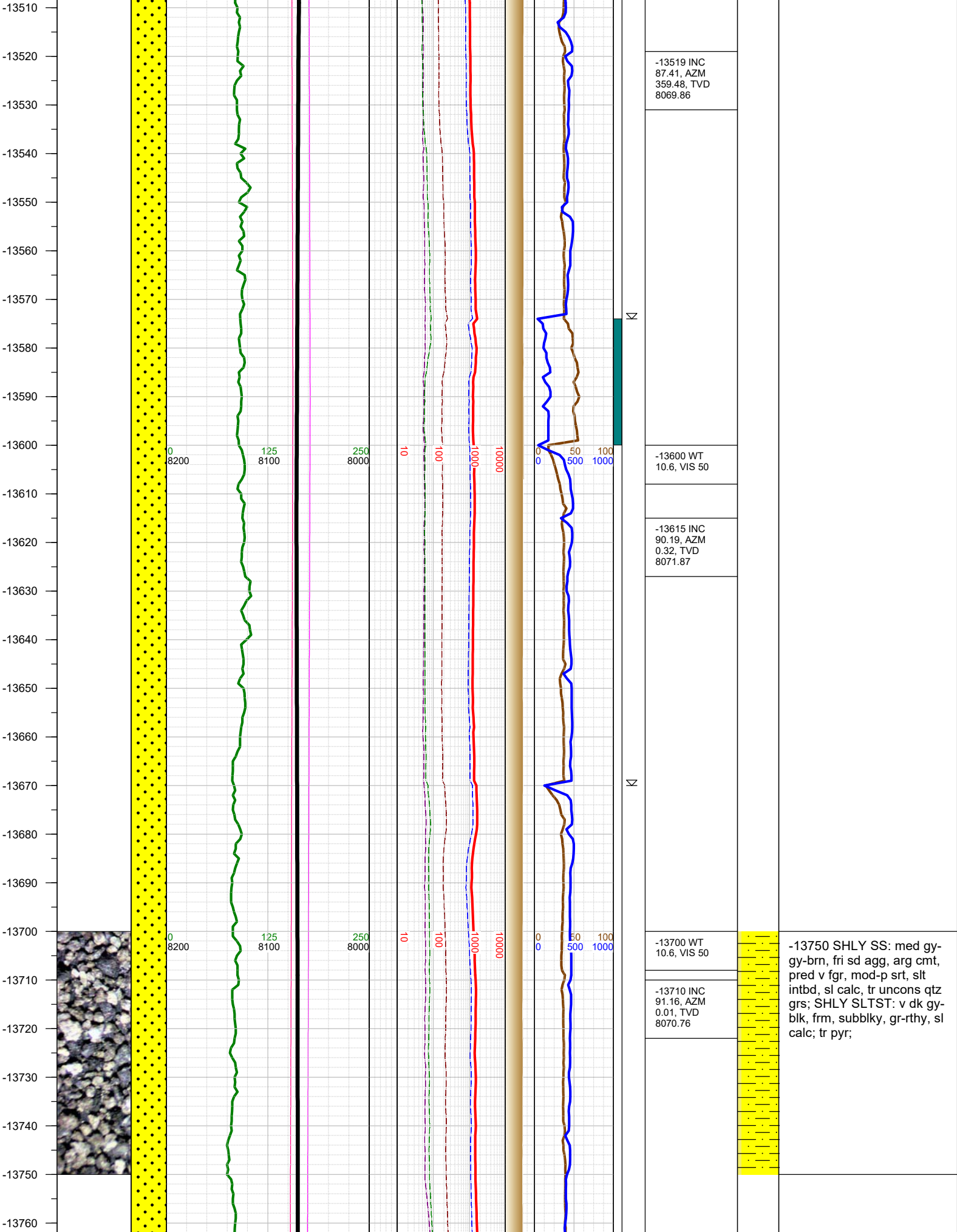

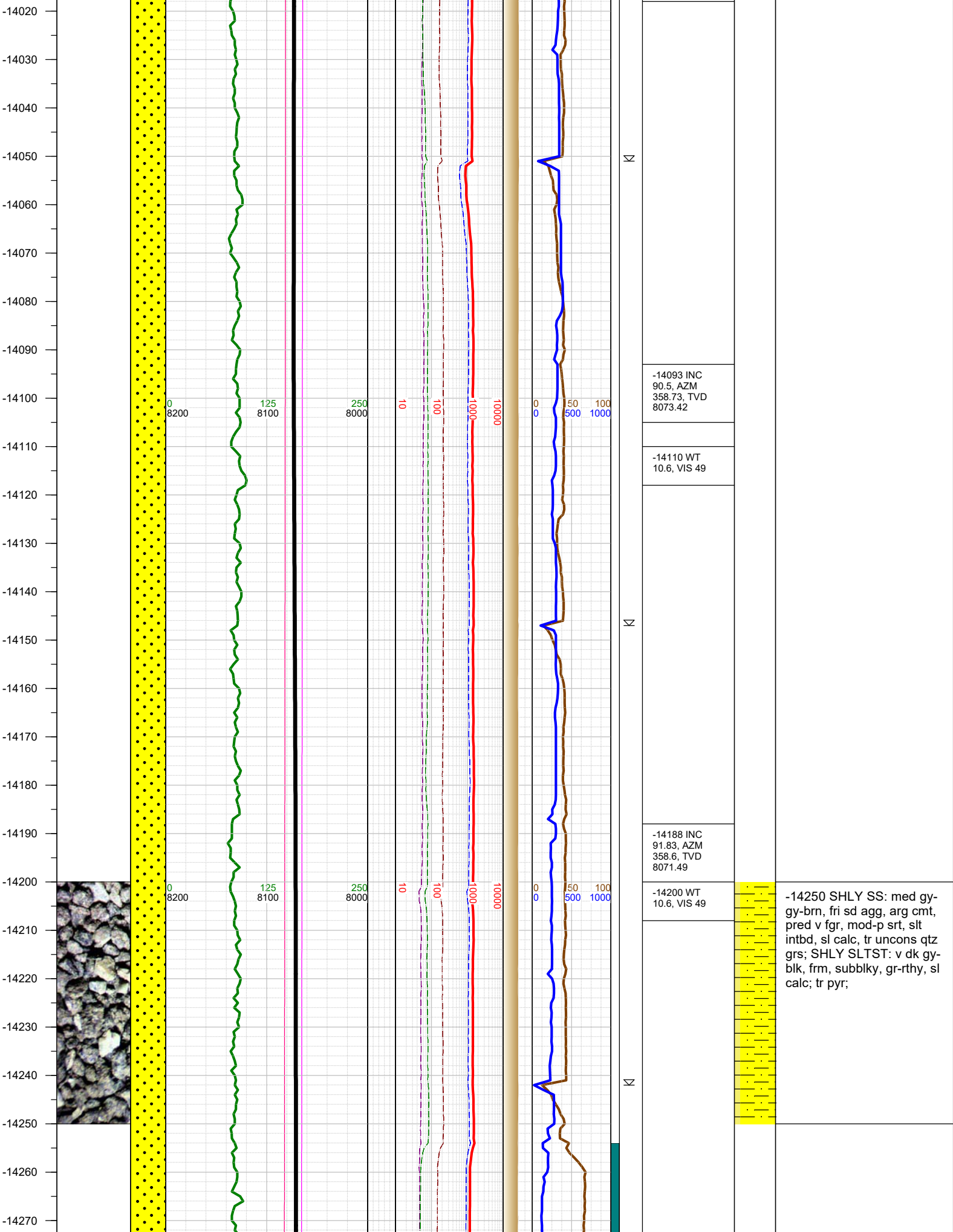

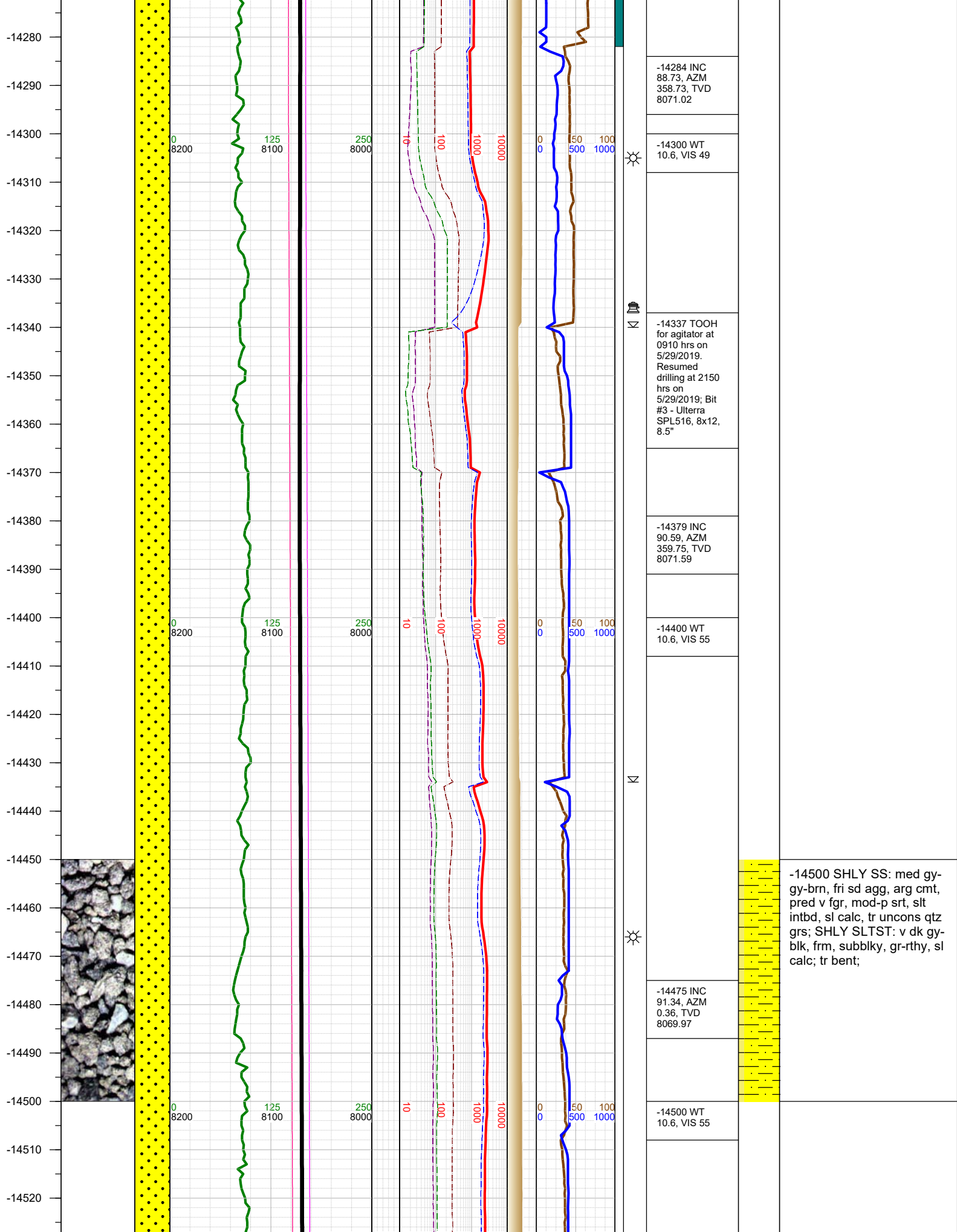

-14500 SHLY SS: med gy-gy-brn, fri sd agg, arg cmt, pred v fgr, mod-p srt, slt intbd, sl calc, tr uncons qtz grs; SHLY SLTST: v dk gy-blk, frm, subblky, gr-rthy, sl calc; tr bent;

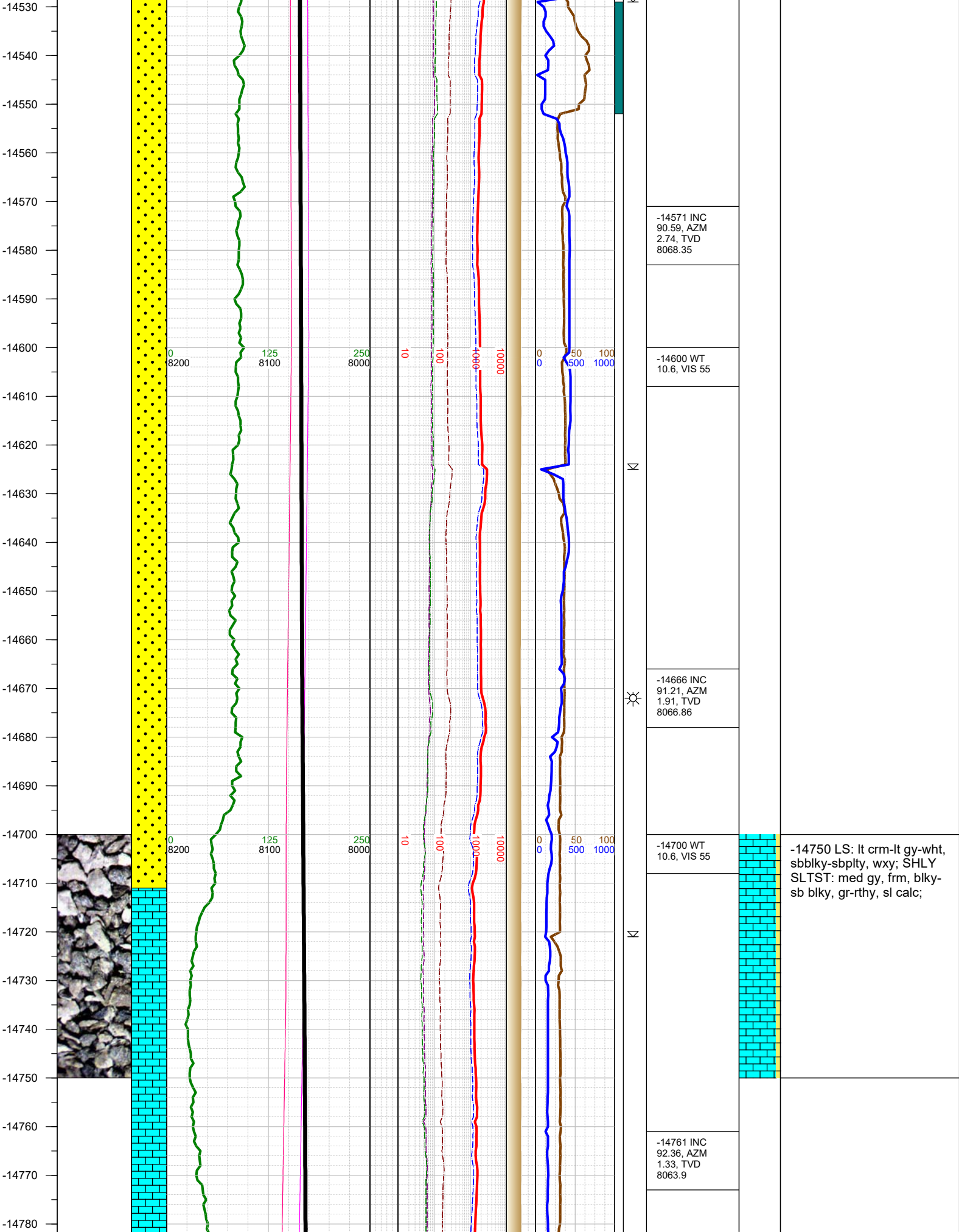

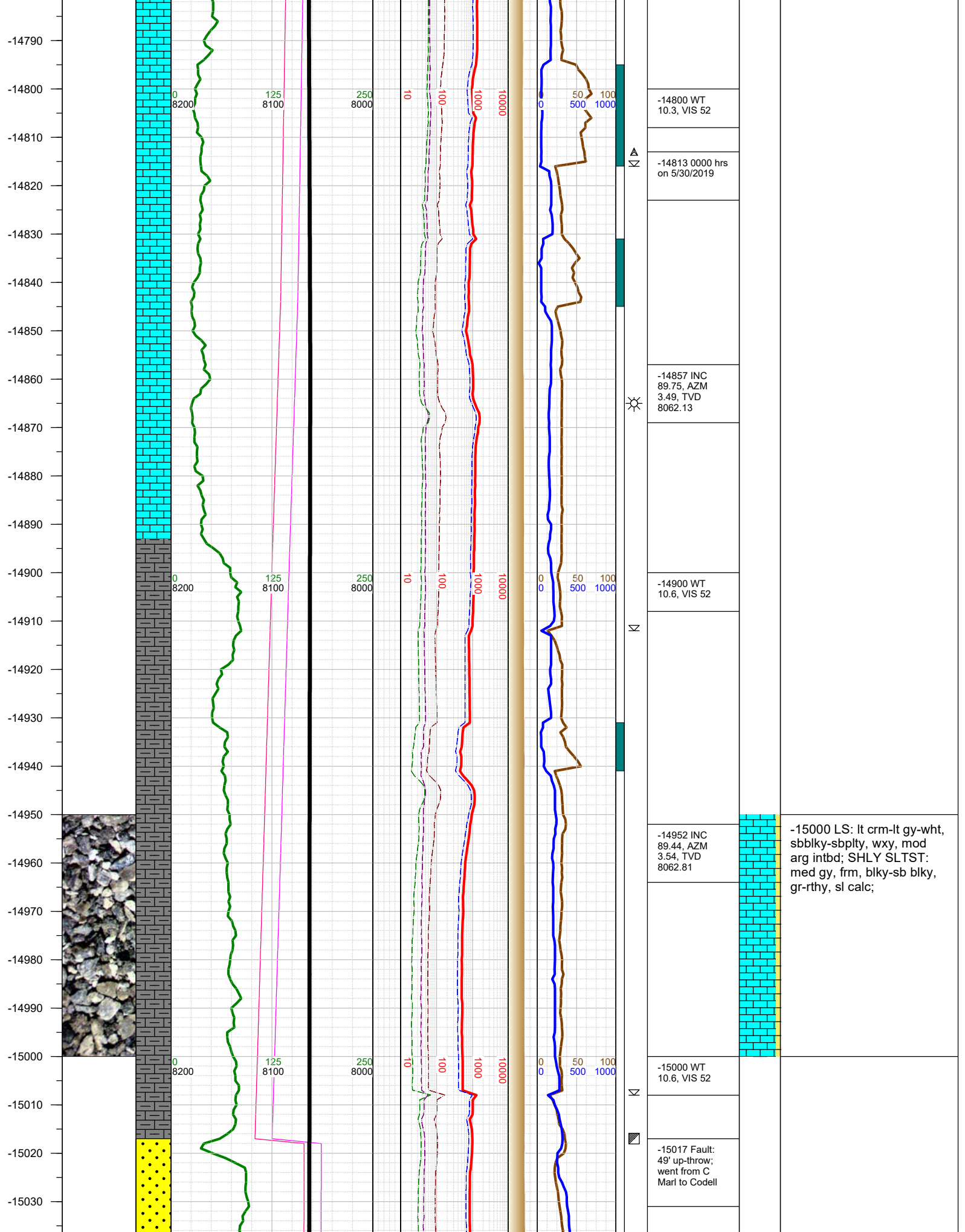

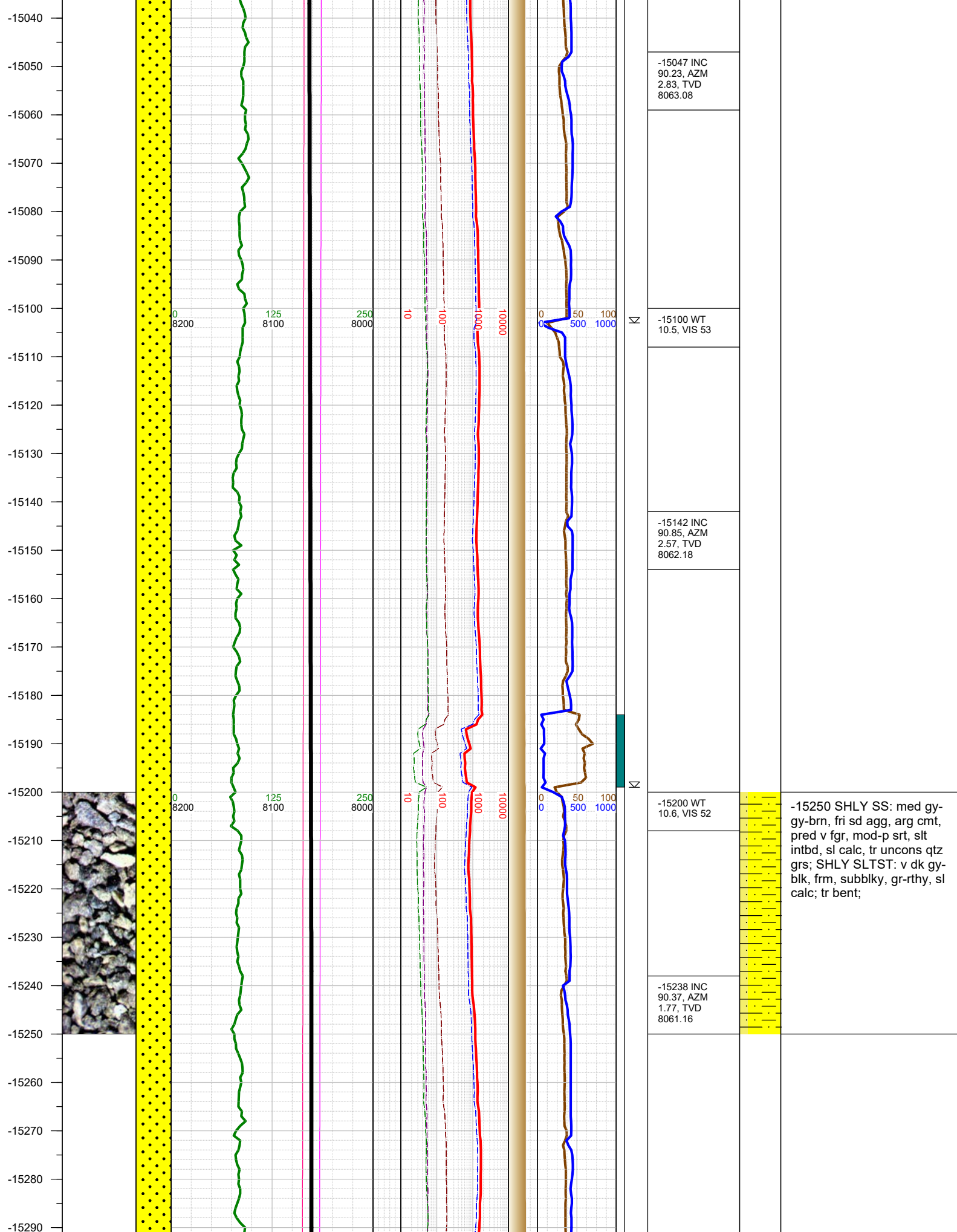

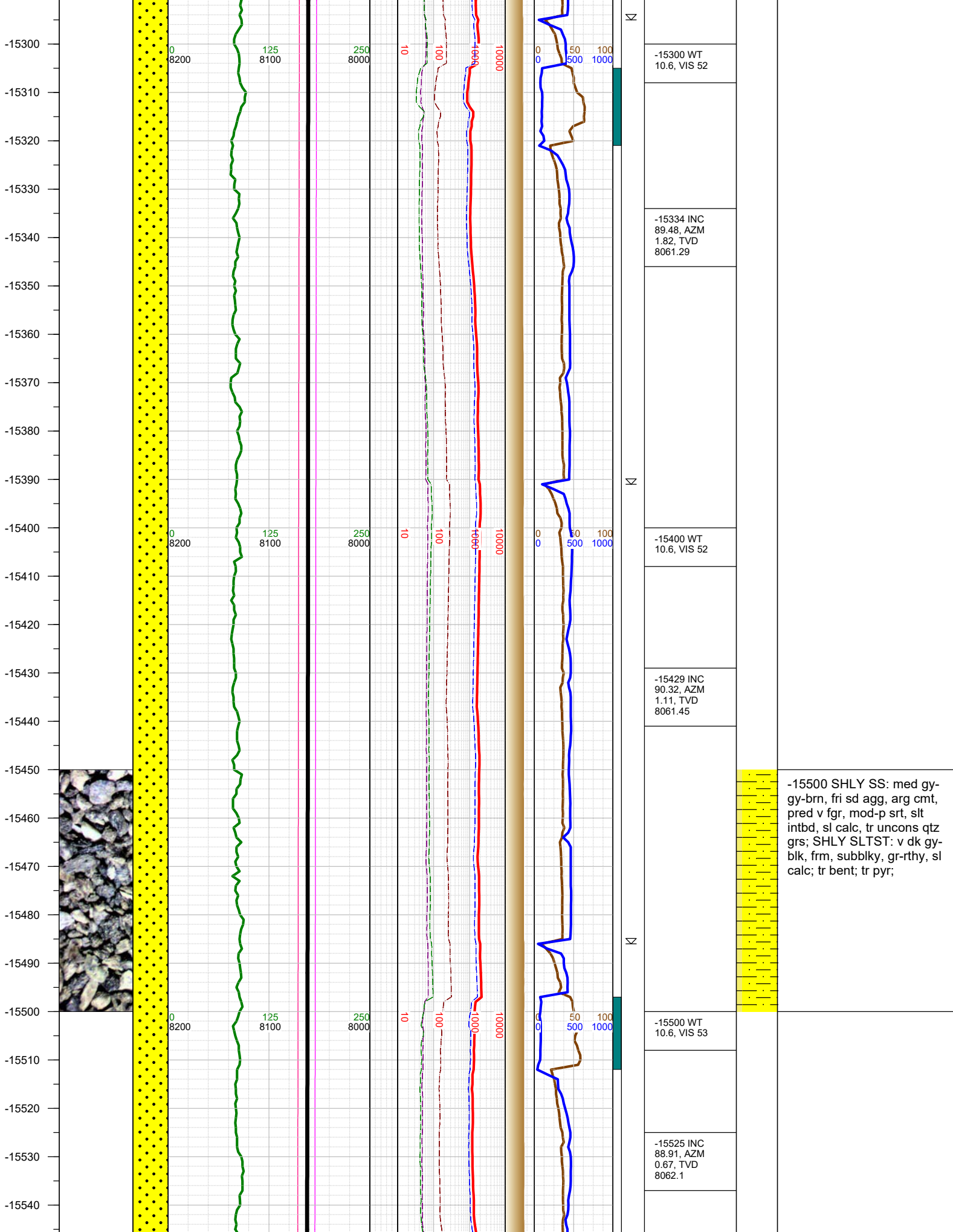

-15500 SHLY SS: med gy-gy-brn, fri sd agg, arg cmt, pred v fgr, mod-p srt, slt intbd, sl calc, tr unconsl qtz grs; SHLY SLTST: v dk gy-blk, frm, subblky, gr-rthy, sl calc; tr bent; tr pyr;

-15550
-15560
-15570
-15580
-15590
-15600
-15610
-15620
-15630
-15640
-15650
-15660
-15670
-15680
-15690
-15700
-15710
-15720
-15730
-15740
-15750
-15760
-15770
-15780
-15790
-15800

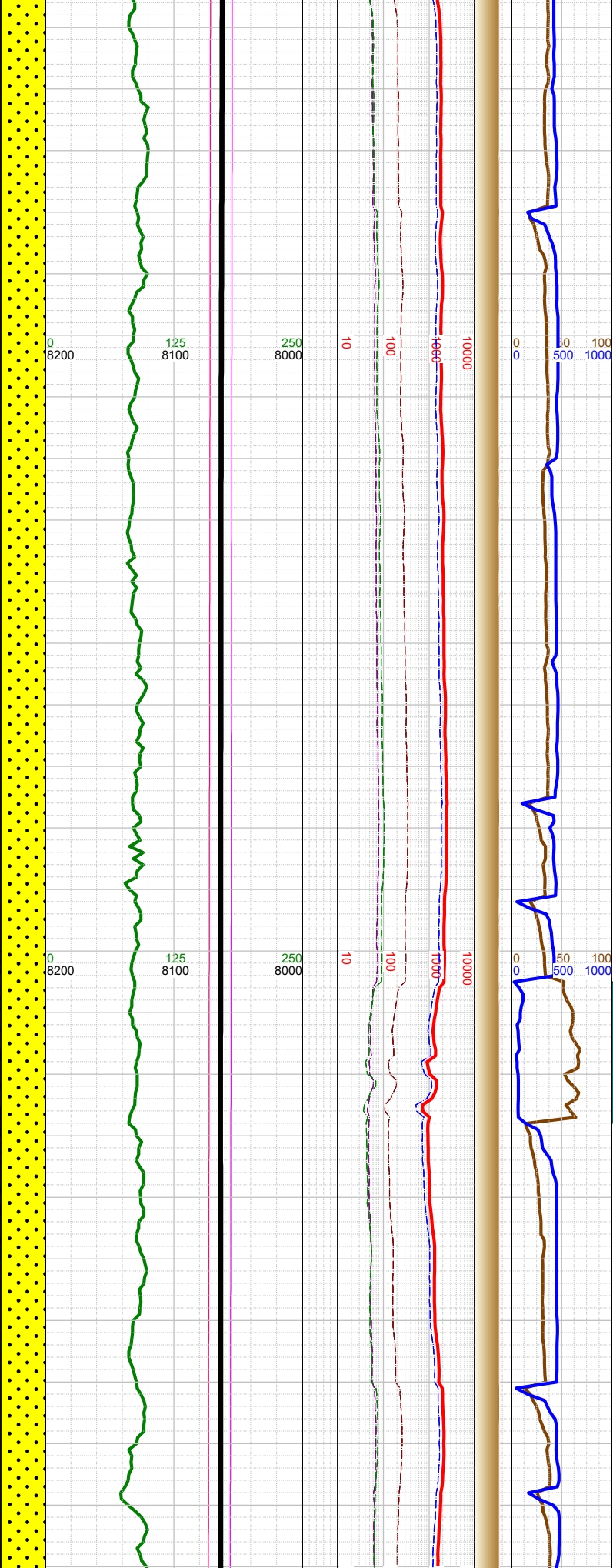

10

10

10

-15600 WT 10.6, VIS 53	
-15620 INC 89.57, AZM 1.11, TVD 8063.36	
-15700 WT 10.6, VIS 53	
-15716 INC 89.93, AZM 359.62, TVD 8063.78	

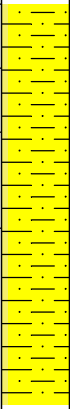

-15750 SHLY SS: med gy-gy-brn, fri sd agg, arg cmt, pred v fgr, mod-p srt, slt intbd, sl calc, tr unconsl qtz grs; SHLY SLTST: v dk gy-blk, frm, subblky, gr-rthy, sl calc; tr bent;

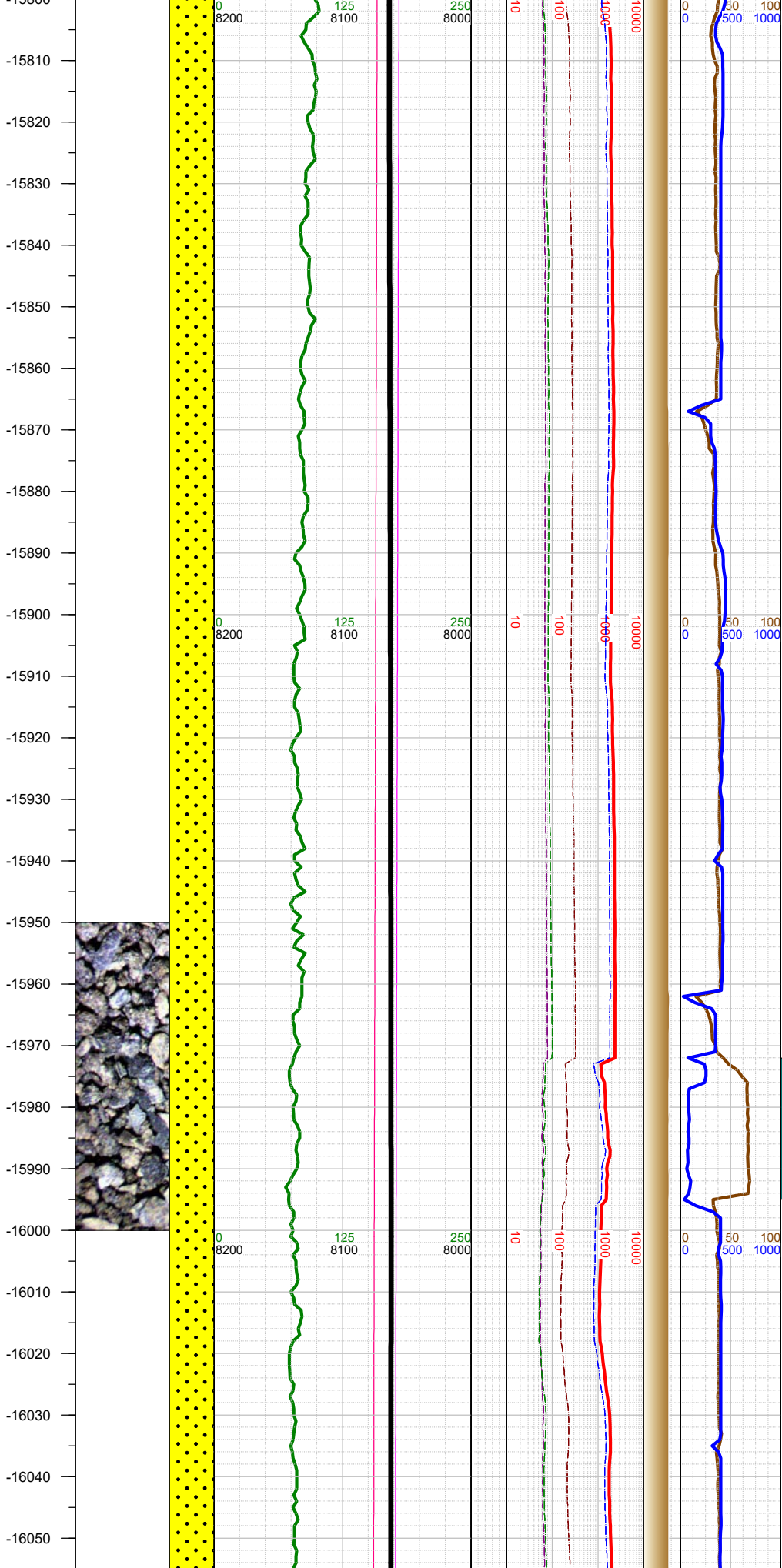

-15800 WT
10.6, VIS 53

-15811 INC
90.15, AZM
359.44, TVD
8063.71

-15906 INC
90.94, AZM
359.31, TVD
8062.81

-15920 WT
10.6, VIS 54

-16002 INC
89.62, AZM
357.99, TVD
8062.34

-16020 WT
10.6, VIS 54

-16000 SHLY SS: med gy-
gy-brn, fri sd agg, arg cmt,
pred v fgr, mod-p srt, slt
intbd, sl calc, tr uncons qtz
grs; SHLY SLTST: v dk gy-
blk, frm, subblky, gr-rthy, sl
calc; tr bent;

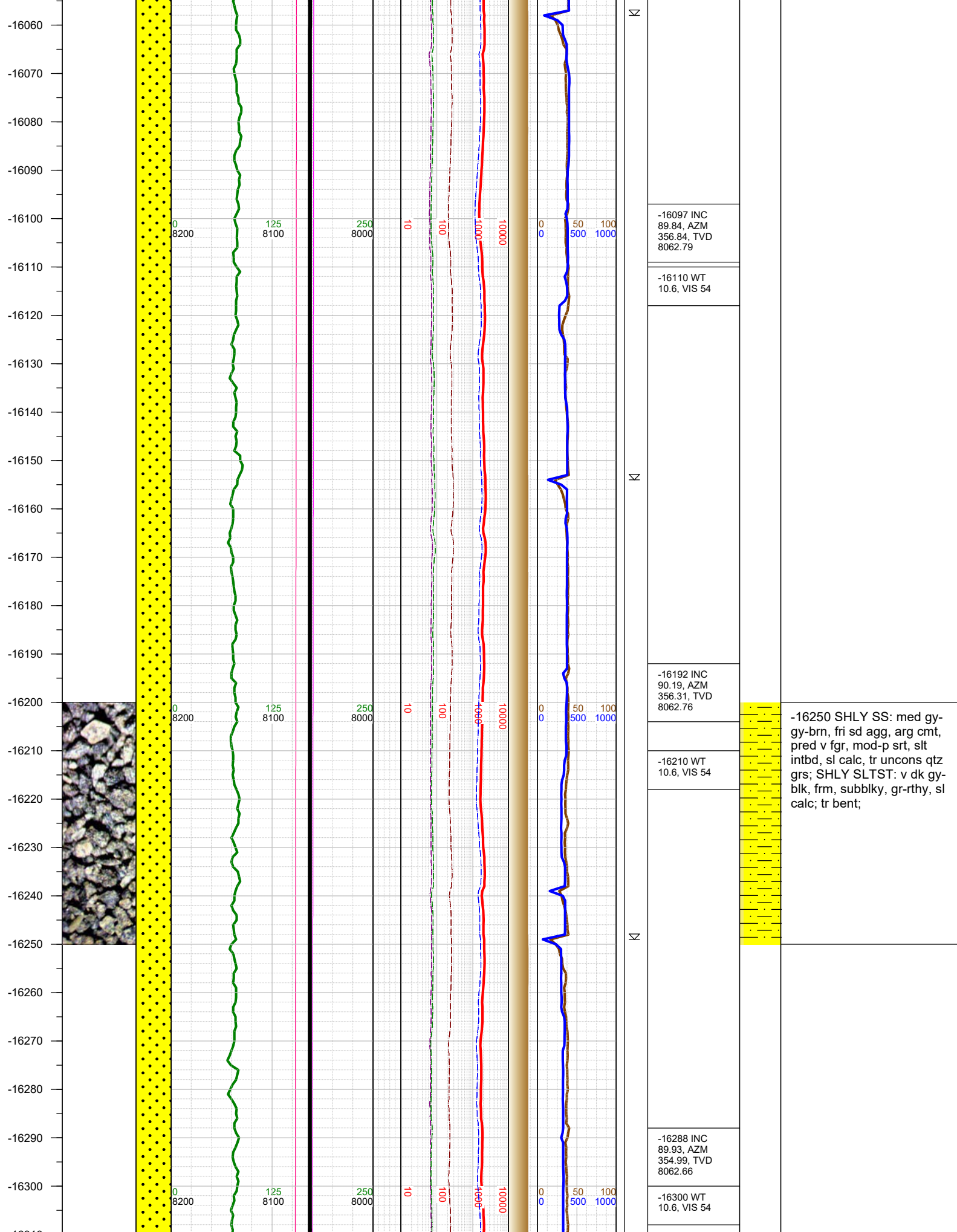

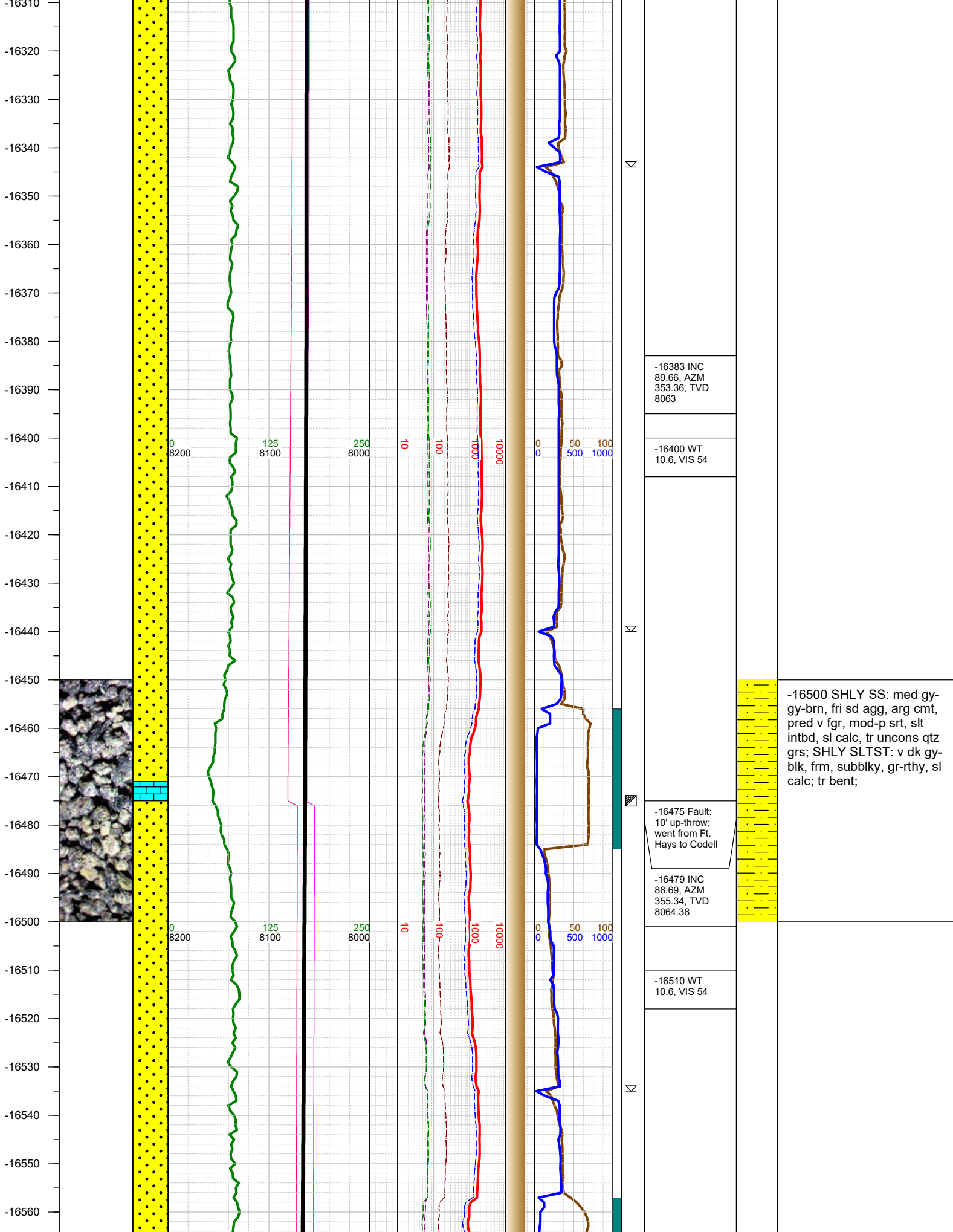

-16570
-16580
-16590
-16600
-16610
-16620
-16630
-16640
-16650
-16660
-16670
-16680
-16690
-16700
-16710
-16720
-16730
-16740
-16750
-16760
-16770
-16780
-16790
-16800
-16810

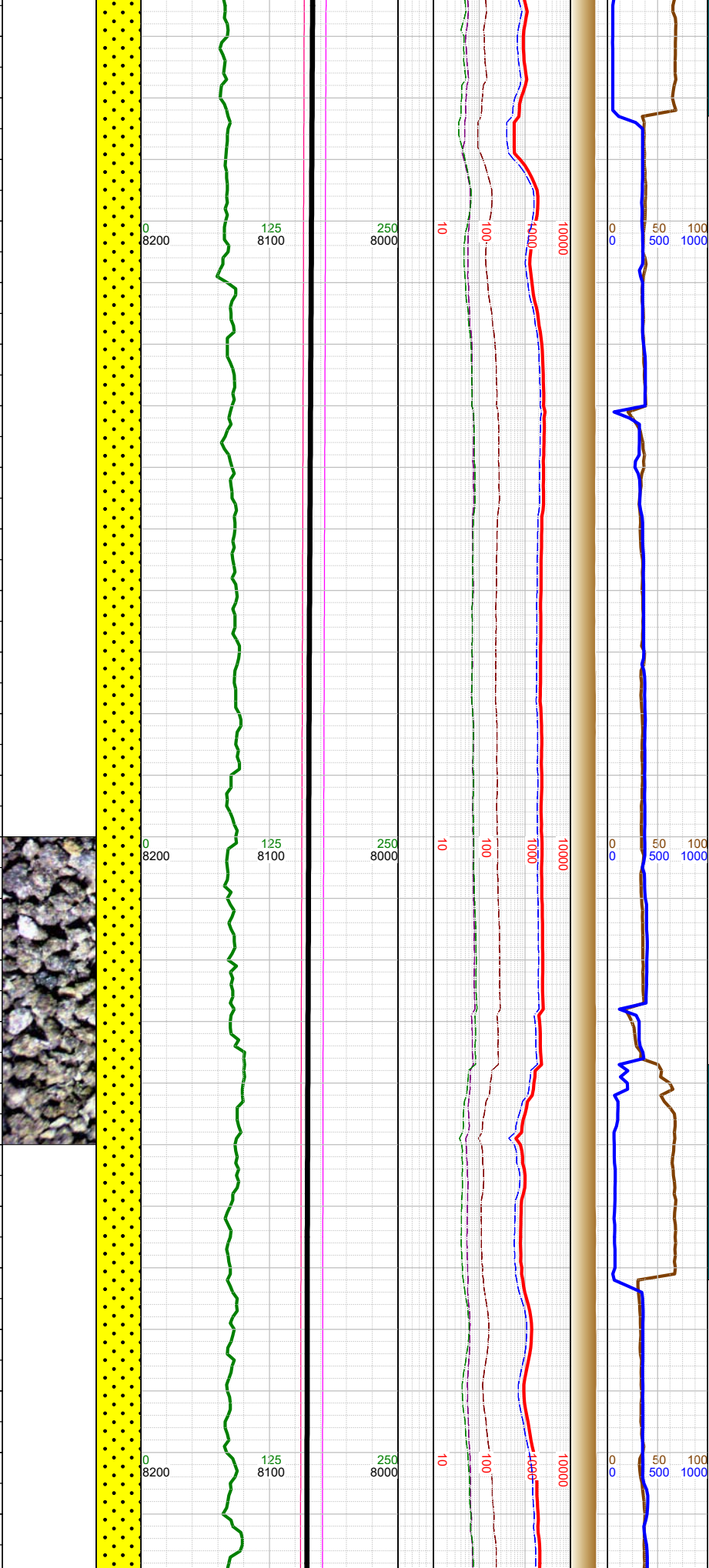

☀
N

-16574 INC 88.42, AZM 356.71, TVD 8066.78
-16600 WT 10.6, VIS 54
-16670 INC 88.78, AZM 356.84, TVD 8069.12
-16700 WT 10.6, VIS 54
-16765 INC 89.35, AZM 358.82, TVD 8070.68
-16800 WT 10.6, VIS 54

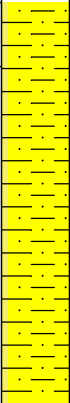

-16750 SHLY SS: med gy-gy-brn, fri sd agg, arg cmt, pred v fgr, mod-p srt, slt intbd, sl calc, tr uncons qtz grs; SHLY SLTST: v dk gy-blk, frm, subblky, gr-rthy, sl calc; tr bent;

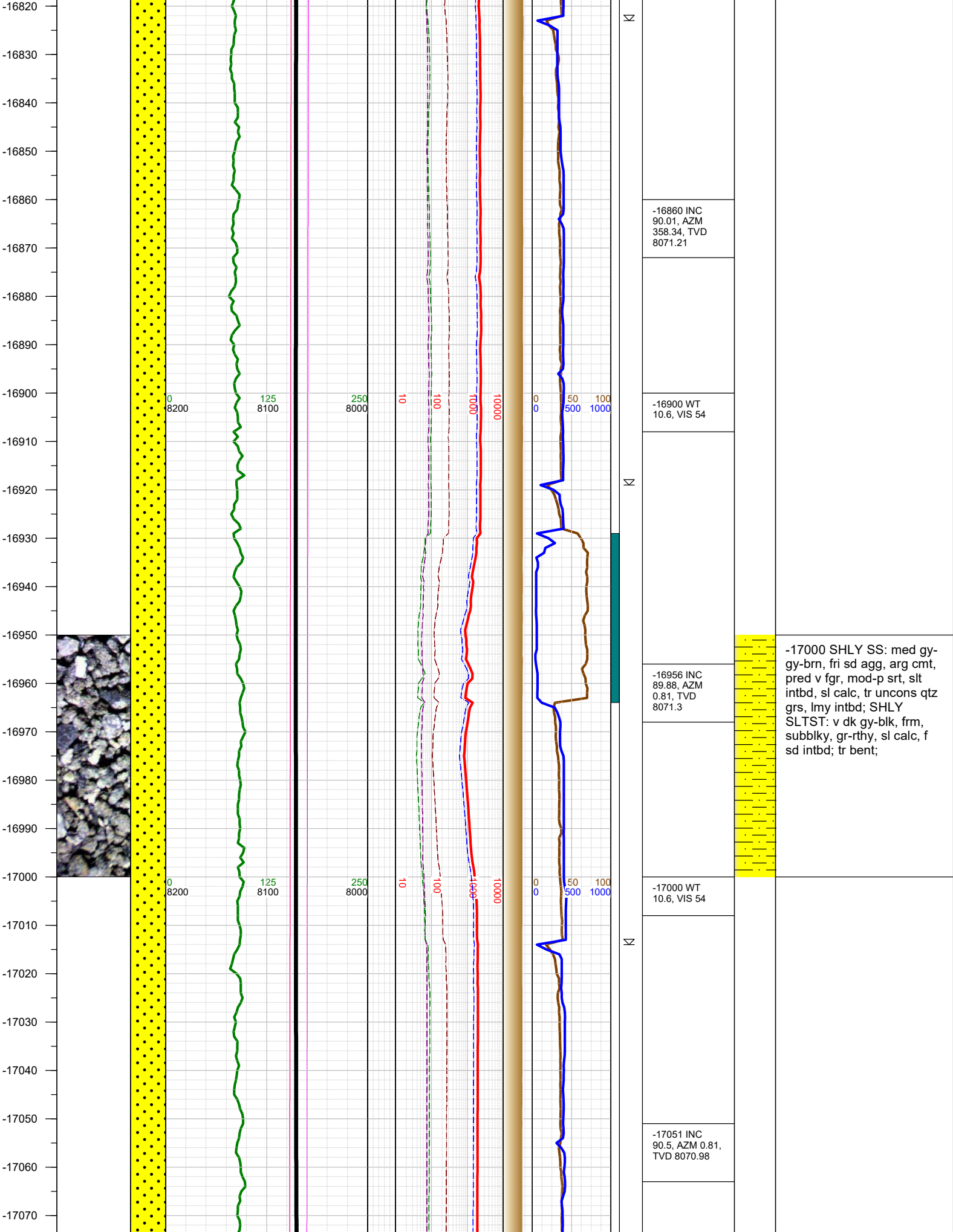

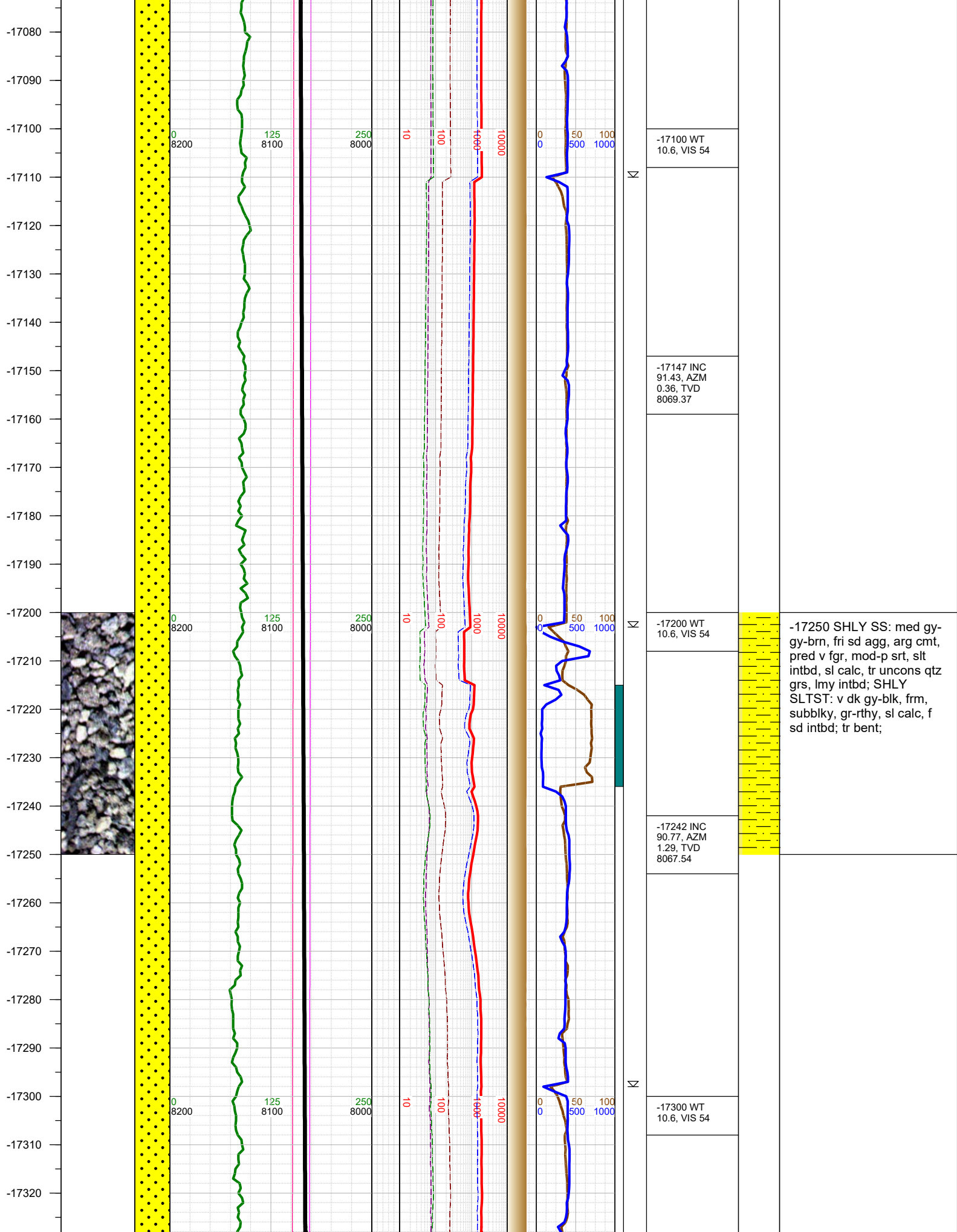

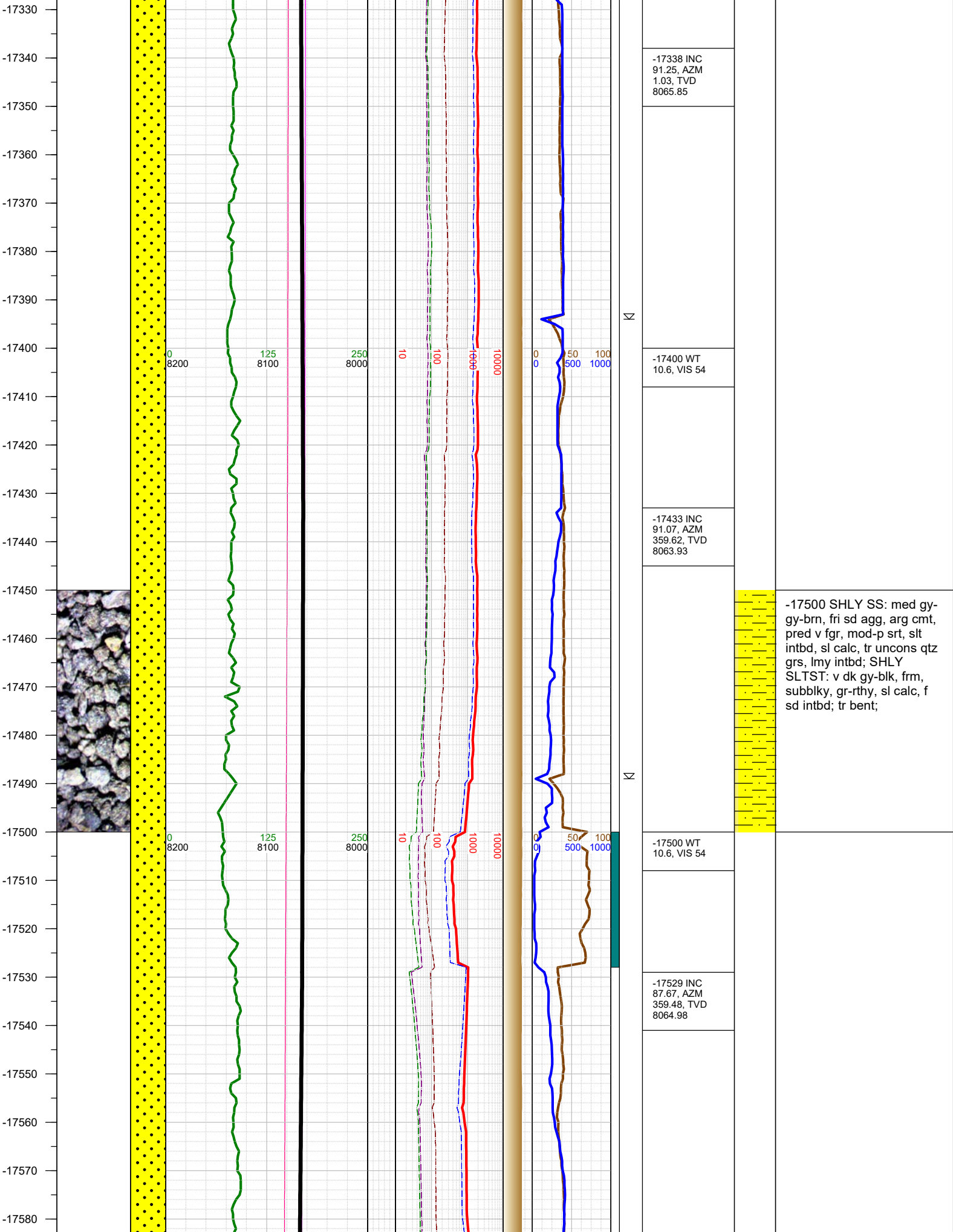

-17500 SHLY SS: med gy-gy-brn, fri sd agg, arg cmt, pred v fgr, mod-p srt, slt intbd, sl calc, tr uncons qtz grs, lmy intbd; SHLY SLTST: v dk gy-blk, frm, subblky, gr-rthy, sl calc, f sd intbd; tr bent;

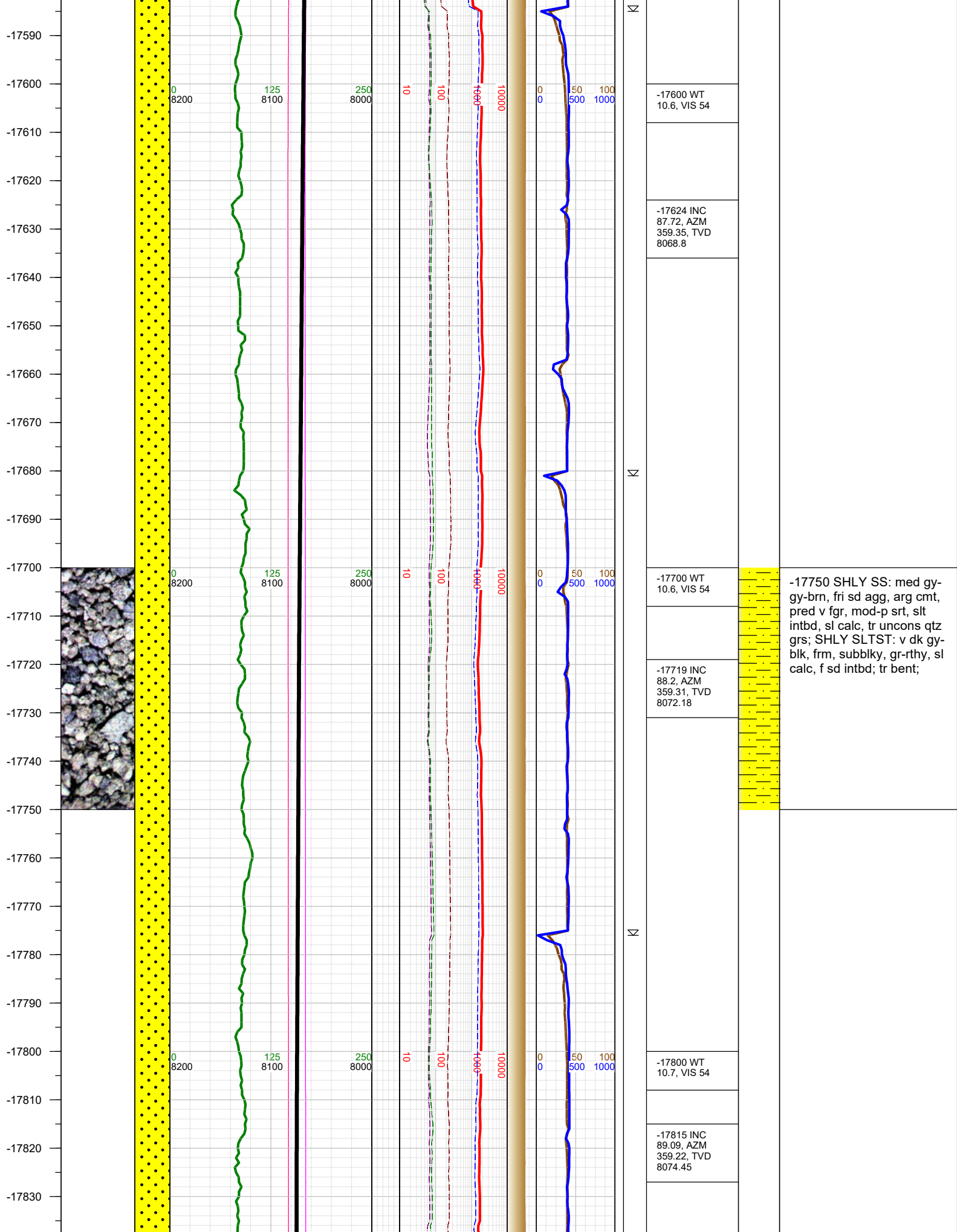

-17840
-17850
-17860
-17870
-17880
-17890
-17900
-17910
-17920
-17930
-17940
-17950
-17960
-17970
-17980
-17990
-18000
-18010
-18020
-18030
-18040
-18050
-18060
-18070
-18080
-18090

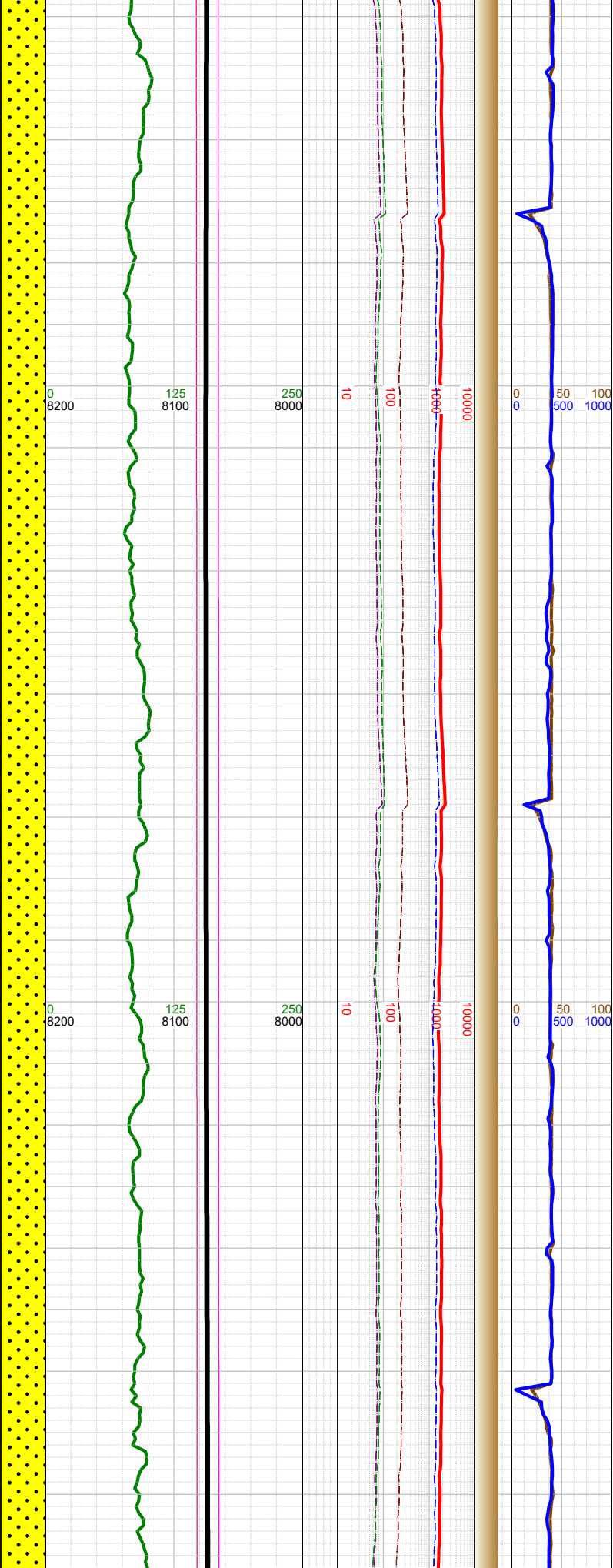
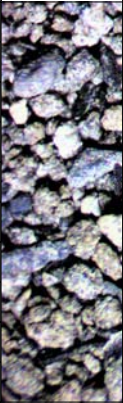

17

17

17

-17900 WT
10.7, VIS 54

-17911 INC
90.1, AZM
359.17, TVD
8075.13

-18006 INC
90.28, AZM
358.25, TVD
8074.82

-18020 WT
10.7, VIS 54

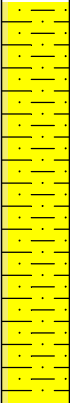

-18000 SHLY SS: med gy-gy-brn, fri sd agg, arg cmt, pred v fgr, mod-p srt, slt intbd, sl calc, tr uncons qtz grs; SHLY SLTST: v dk gy-blk, frm, subblky, gr-rthy, sl calc, f sd intbd; tr bent;

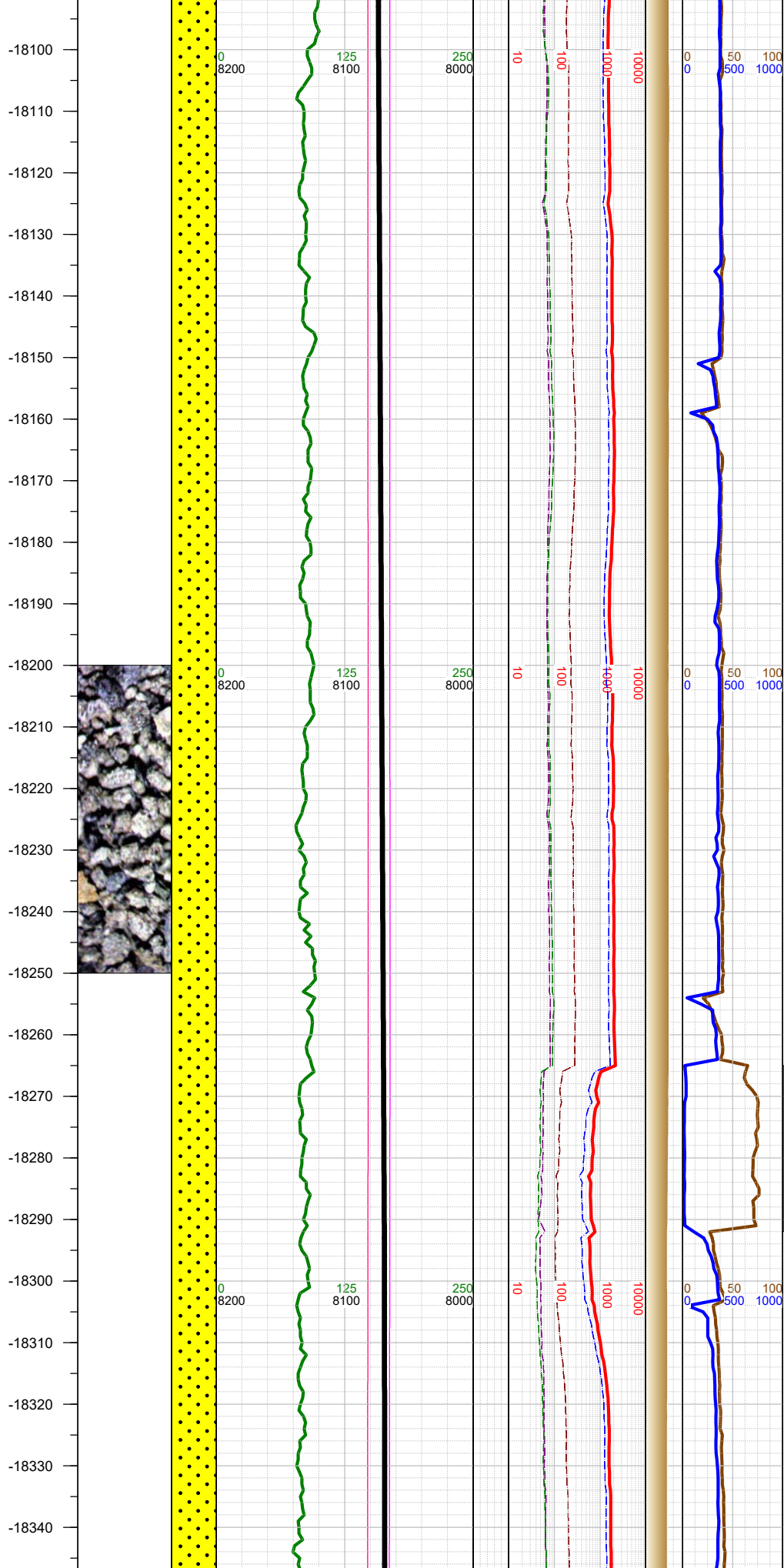

N	-18102 INC 91.03, AZM 358.12, TVD 8073.72	
	-18120 WT 10.7, VIS 54	
	-18197 INC 91.65, AZM 357.9, TVD 8071.5	
N	-18210 WT 10.7, VIS 54	-18250 SHLY SS: med gy- gy-brn, fri sd agg, arg cmt, pred v fgr, mod-p srt, slt intbd, sl calc, tr unconsl qtz grs, lmy intbd; SHLY SLTST: v dk gy-blk, frm, subblky, gr-rthy, sl calc, f sd intbd;
	-18285 0000 hrs on 5/31/2019	
	-18292 INC 91.03, AZM 359.48, TVD 8069.28	
A	-18310 WT 10.6, VIS 54	

-18350
-18360
-18370
-18380
-18390
-18400
-18410
-18420
-18430
-18440
-18450
-18460
-18470
-18480
-18490
-18500
-18510
-18520
-18530
-18540
-18550
-18560
-18570
-18580
-18590
-18600

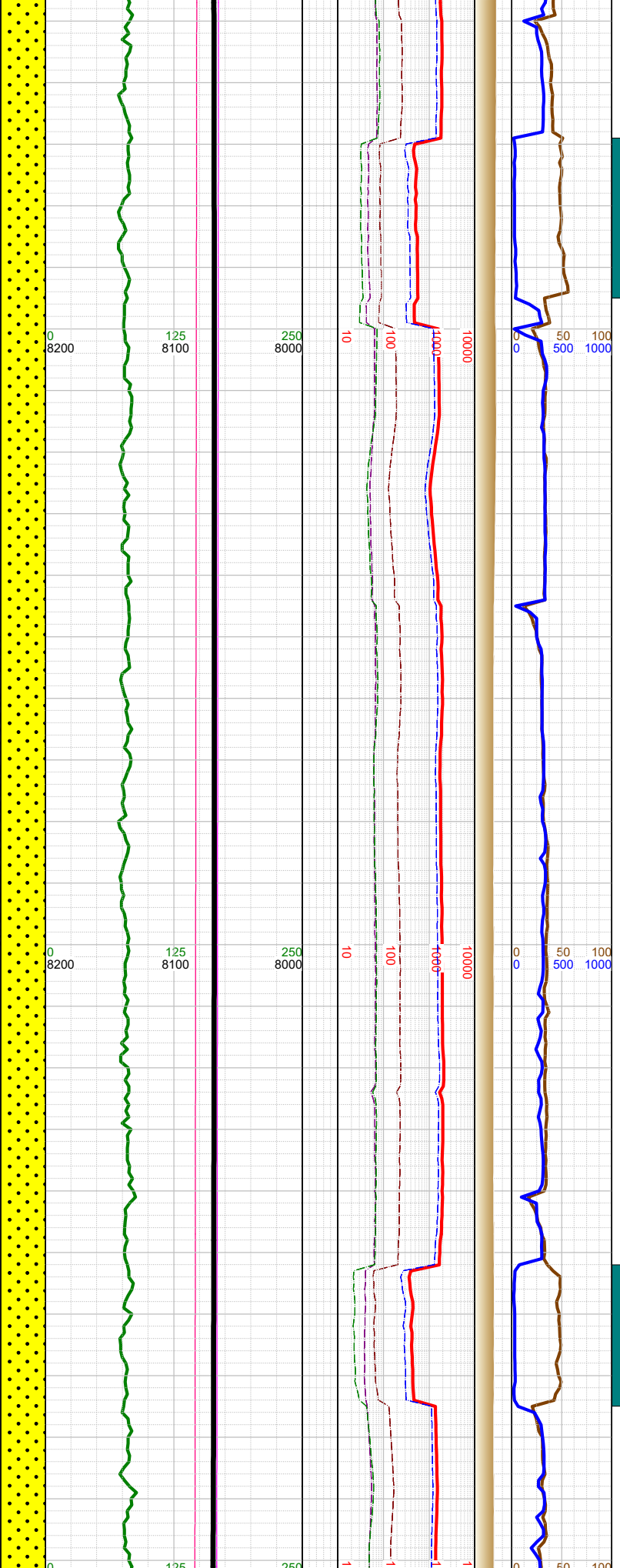

18350
18360
18370
18380
18390
18400
18410
18420
18430
18440
18450
18460
18470
18480
18490
18500
18510
18520
18530
18540
18550
18560
18570
18580
18590
18600

-18388 INC
89.66, AZM
0.58, TVD
8068.7

-18400 WT
10.6, VIS 53

-18483 INC
90.5, AZM 0.58,
TVD 8068.57

-18500 WT
10.6, VIS 53

-18579 INC
88.69, AZM
2.35, TVD
8069.25

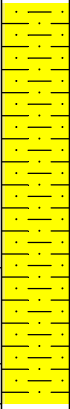

-18500 SHLY SS: med gy-gy-brn, fri sd agg, arg cmt, pred v fgr, mod-p srt, slt intbd, sl calc, tr unconsl qtz grs, lmy intbd; SHLY SLTST: v dk gy-blk, frm, subblky, gr-rthy, sl calc, f sd intbd; tr bent;

