

OPERATOR: **Extraction Oil & Gas**
WELL NAME: **Interchange B N35-20-6N**
FIELD NAME: DJ Basin - Wattenberg
DRILLING RIG: Patterson 901
API #: 05-014-20777

LAT/LONG: 39.978976, -104.991343
SURFACE HOLE: NESW S10-T1S-R68W, 2496' FSL, 1637' FWL
BOTTOM HOLE: S34-T1N-R68W, 460' FNL, 1277' FEL



Earth Science Agency, LLC

COUNTY: Broomfield
STATE: Colorado
GROUND ELEVATION: 5213'
KELLY BUSHING: 5242'
DRILLING FLUID: OBM
TVD VS. MD: 7638' / 18480'
SPUD DATE: May 16, 2019
TD DATE: May 19, 2019

DEPTHS LOGGED: 6000' - 18480'
DATES LOGGED: May 16, 2019 - May 19, 2019
GEOLOGISTS: Nick Damon, Dominic Pitre
SCALE: 5" = 100'

LEGEND

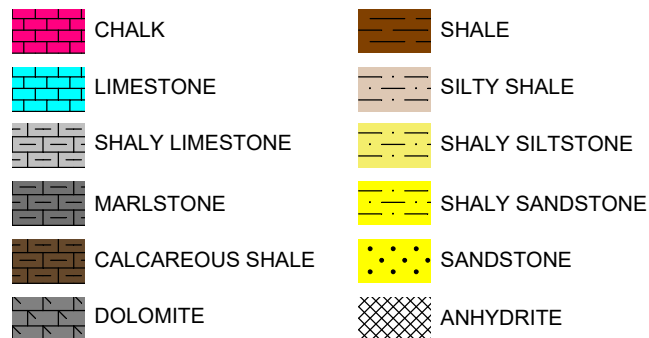

FORMATION \approx CONNECTION Δ MIDNIGHT NEW BIT GAS SHOW FAULT

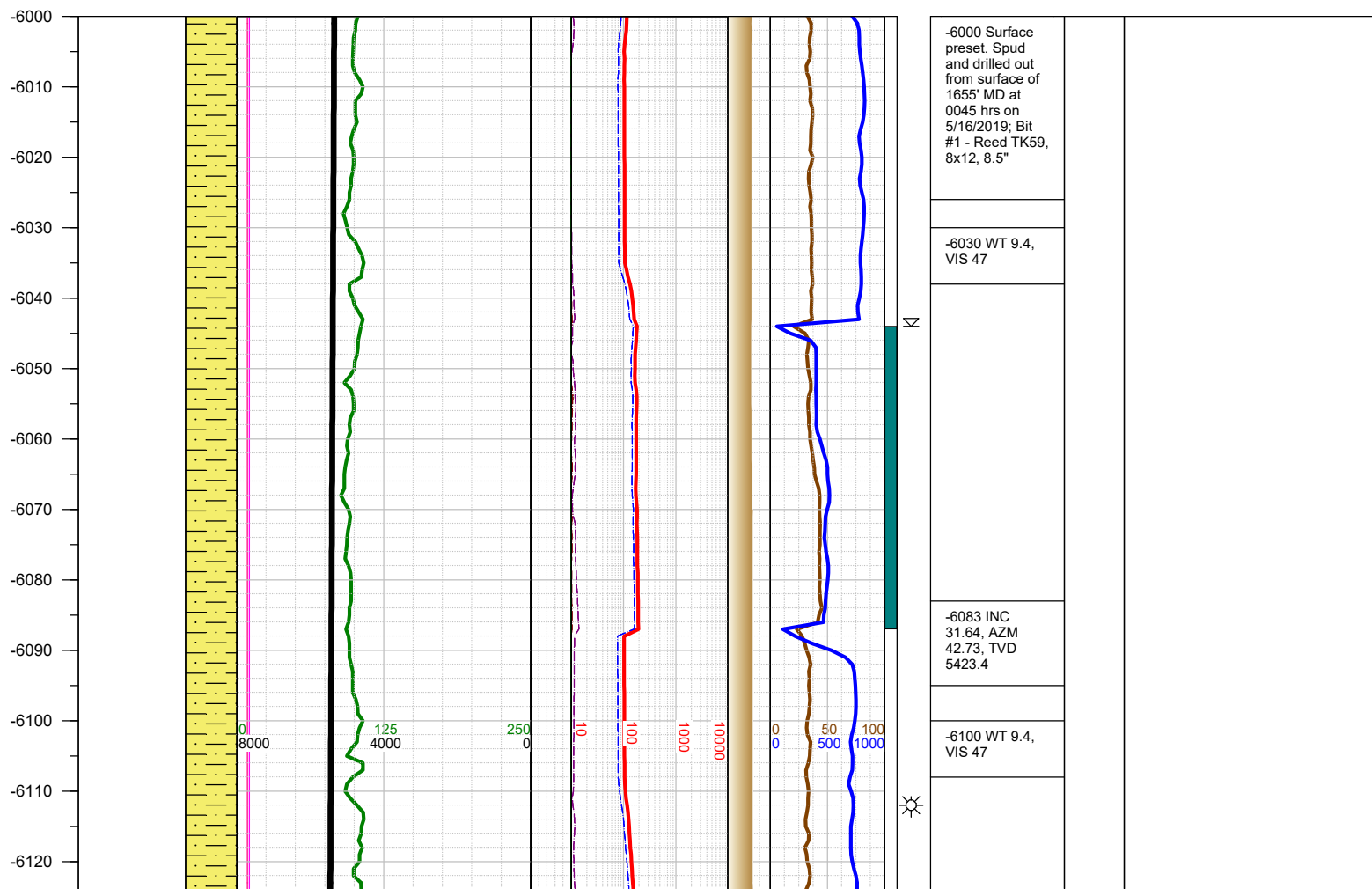
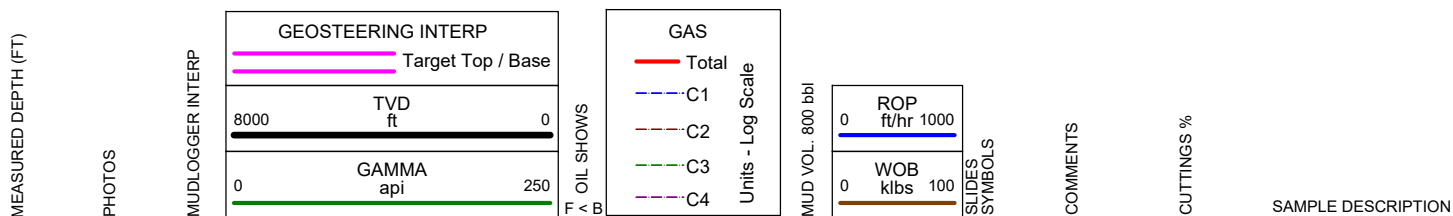

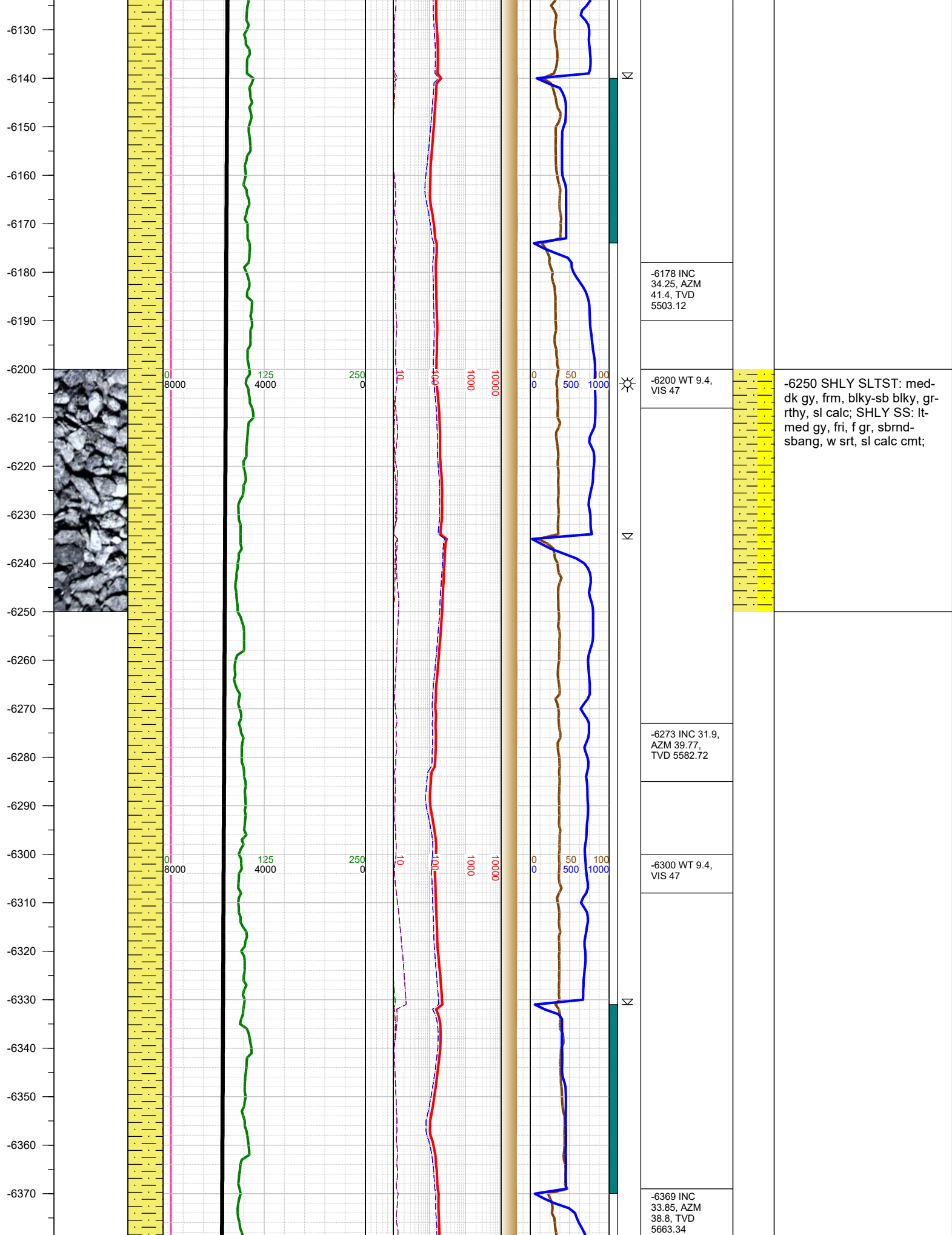

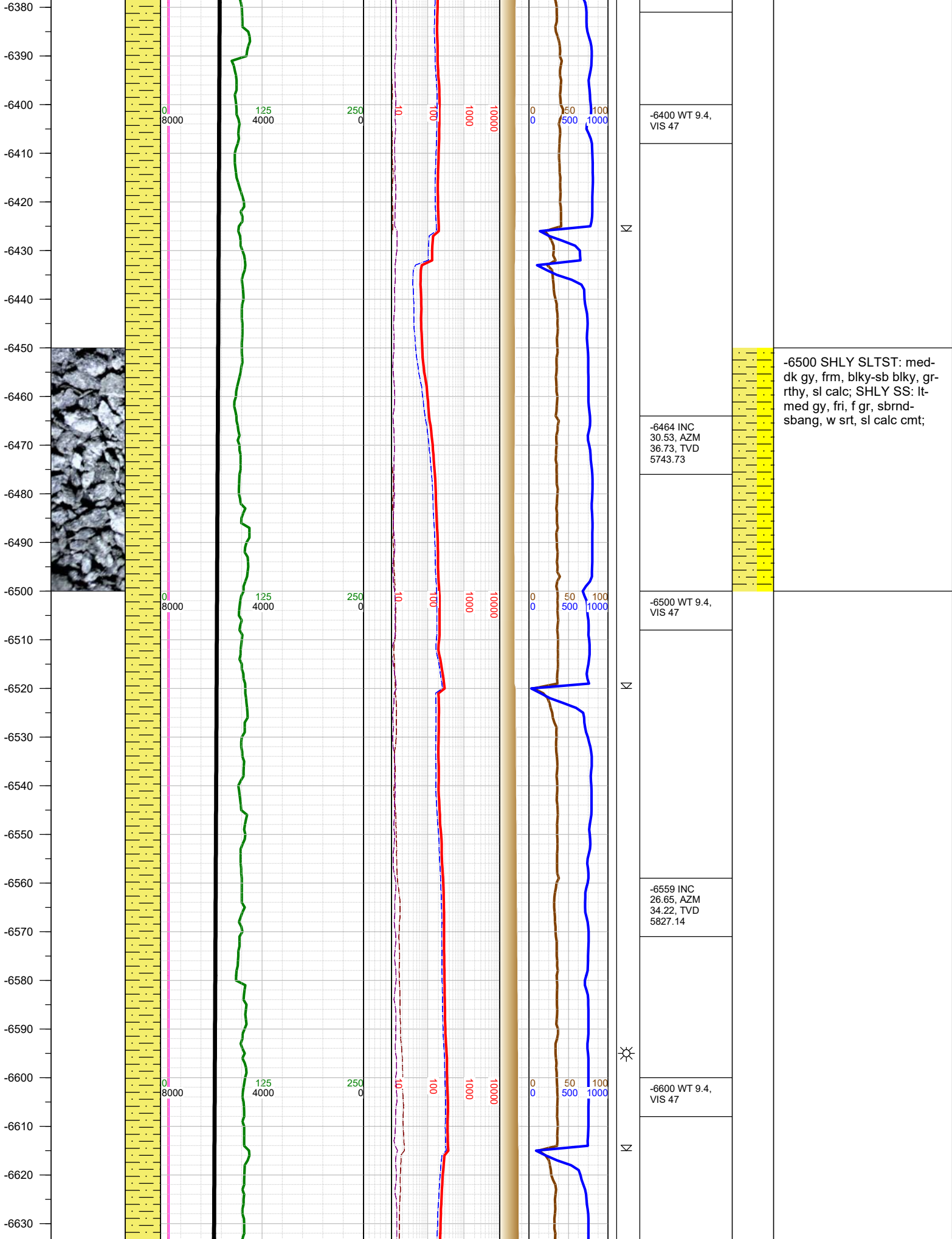

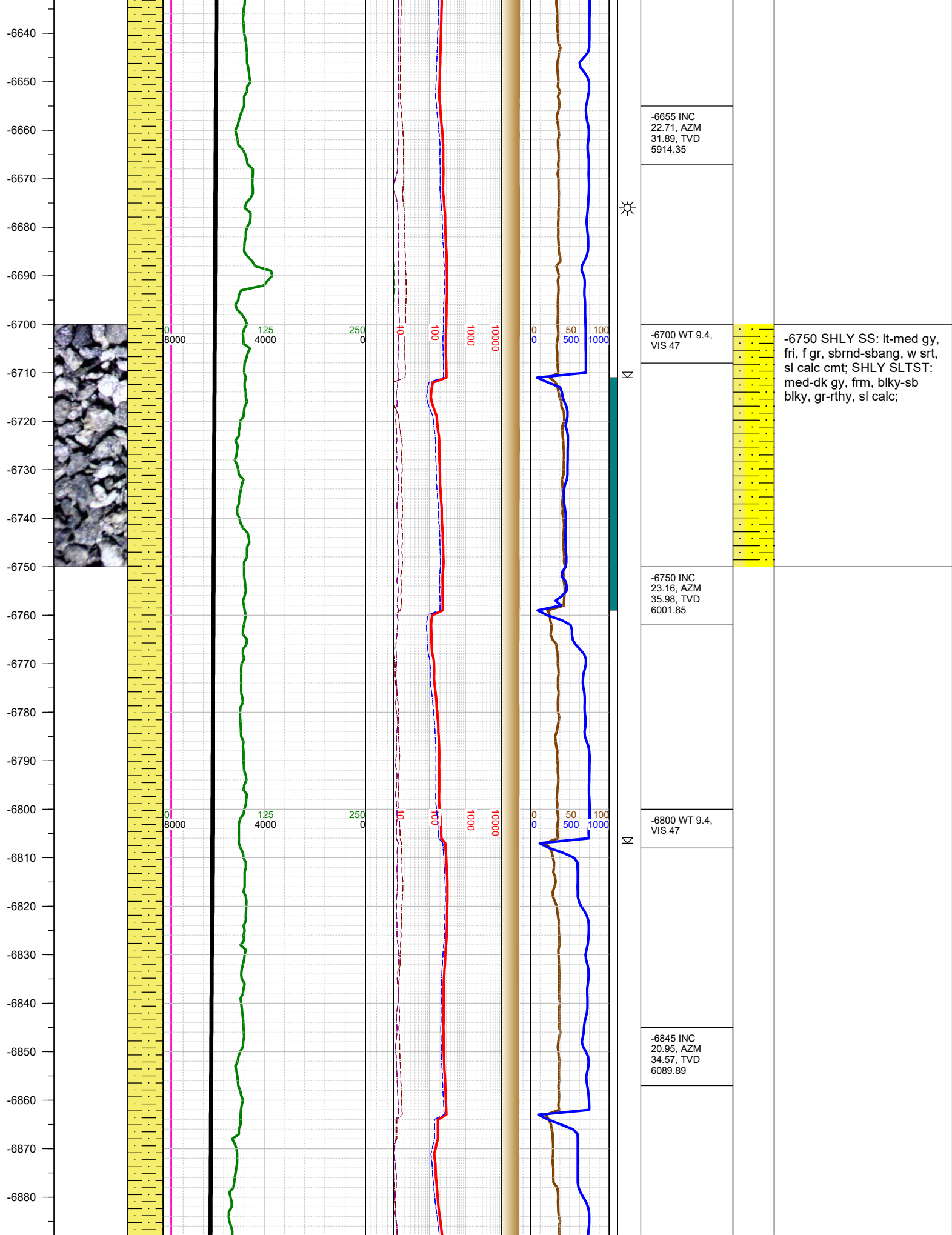

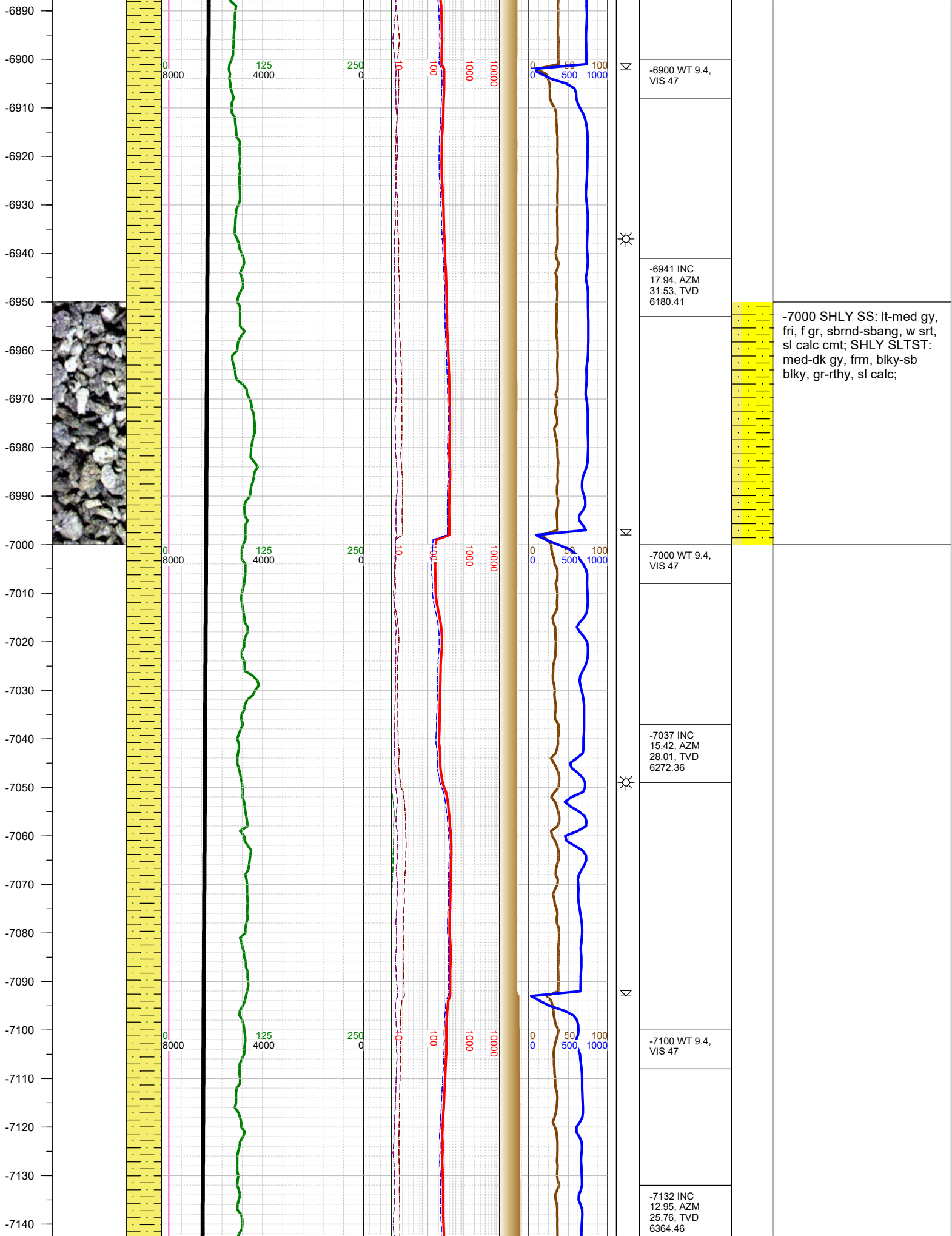

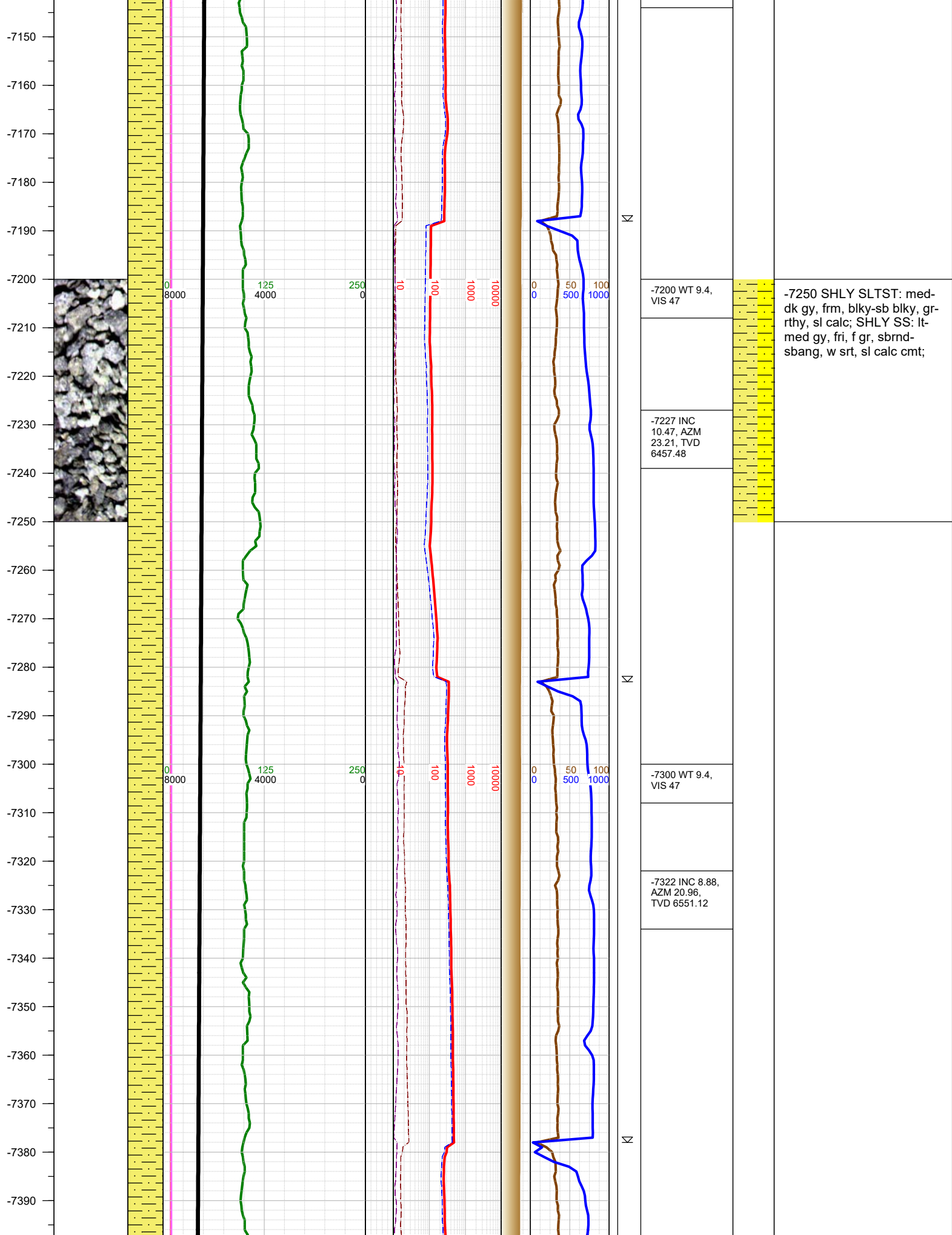

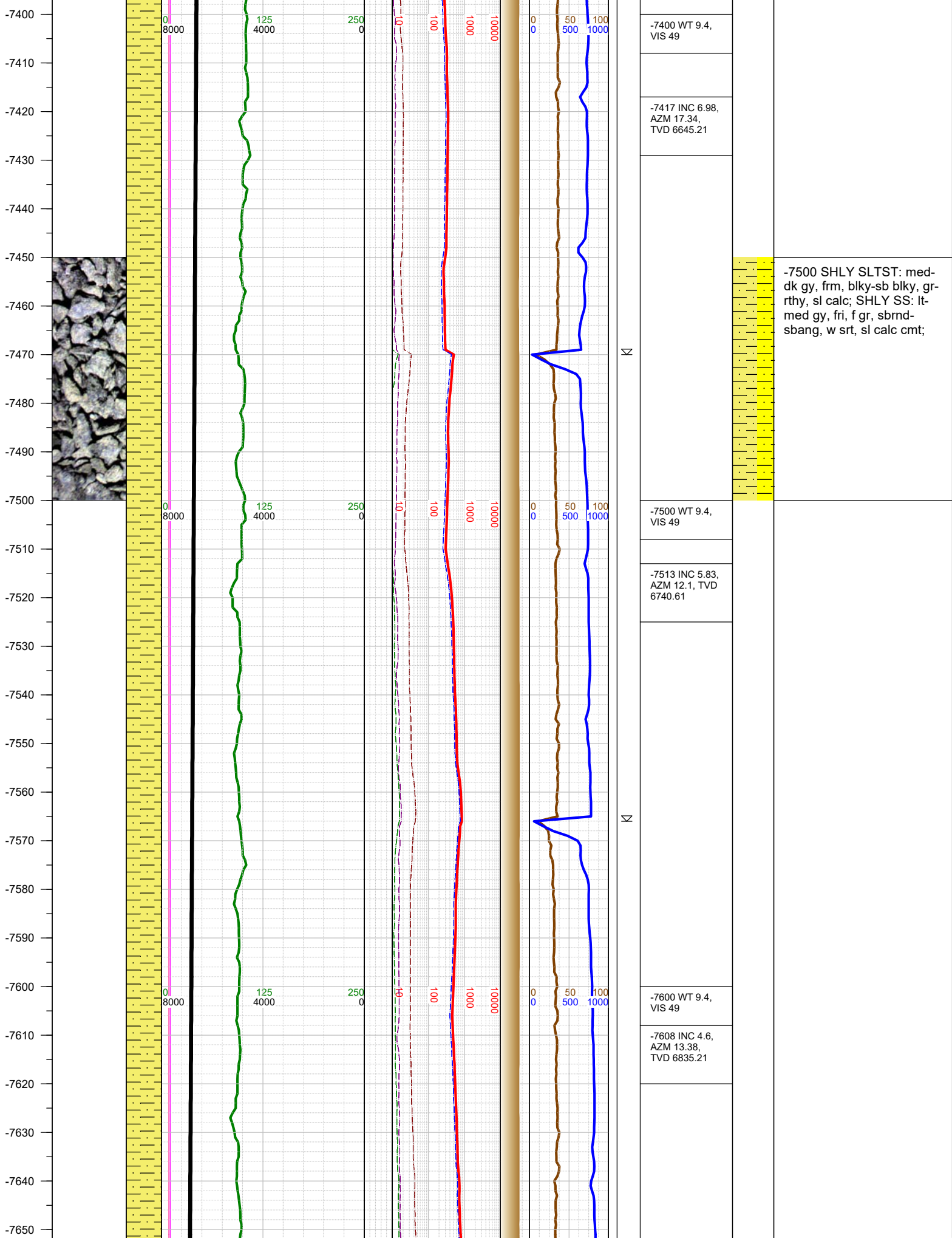

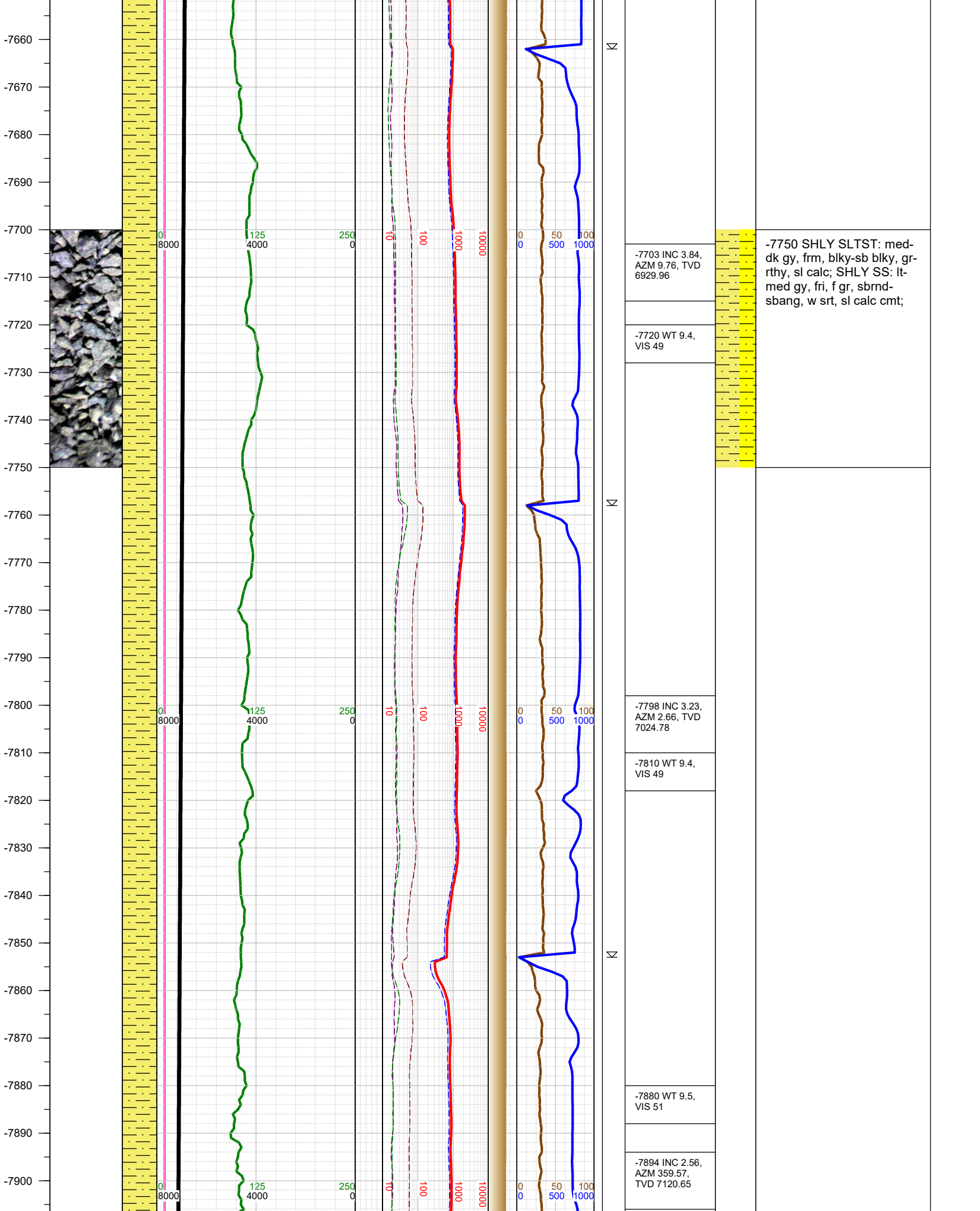

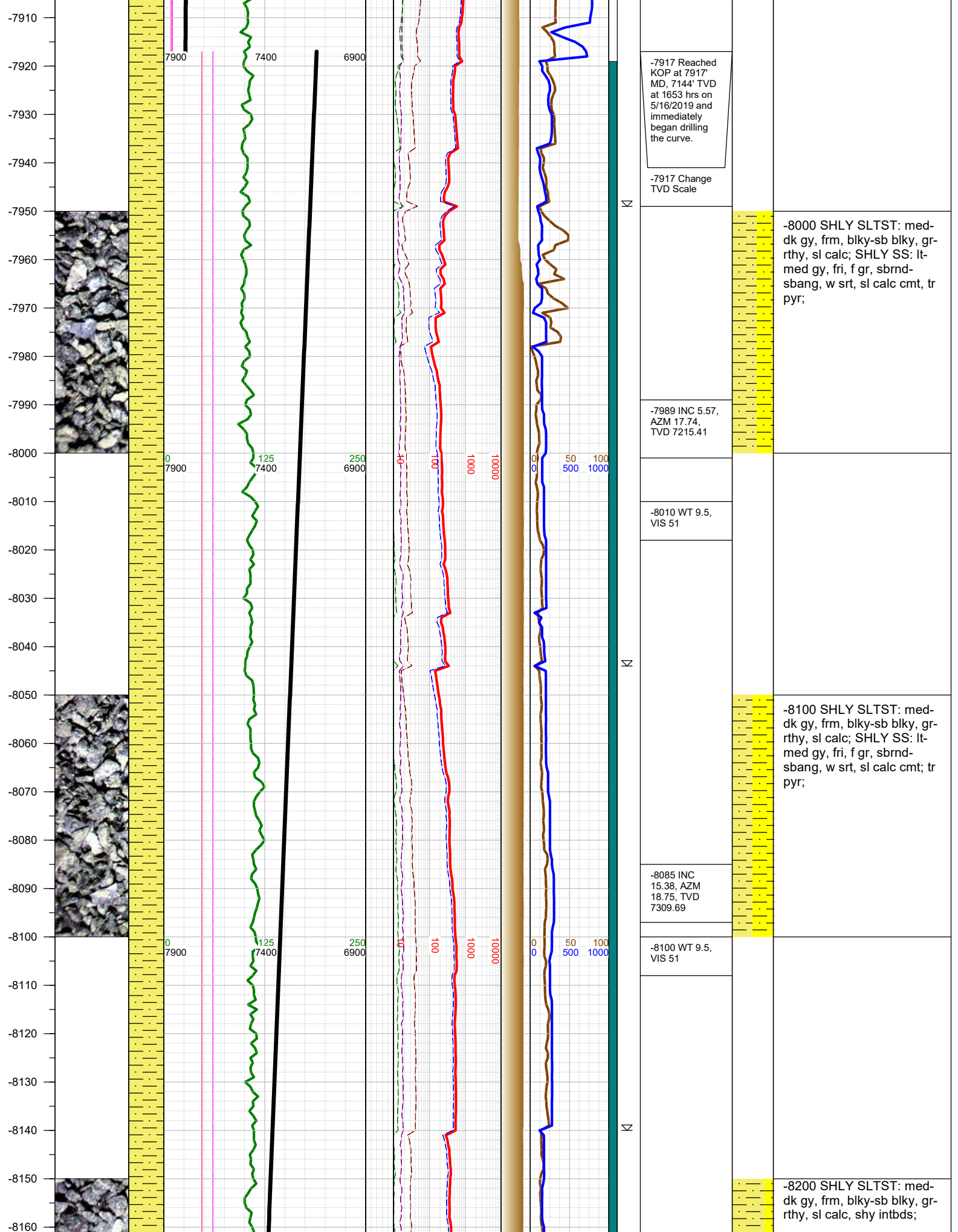

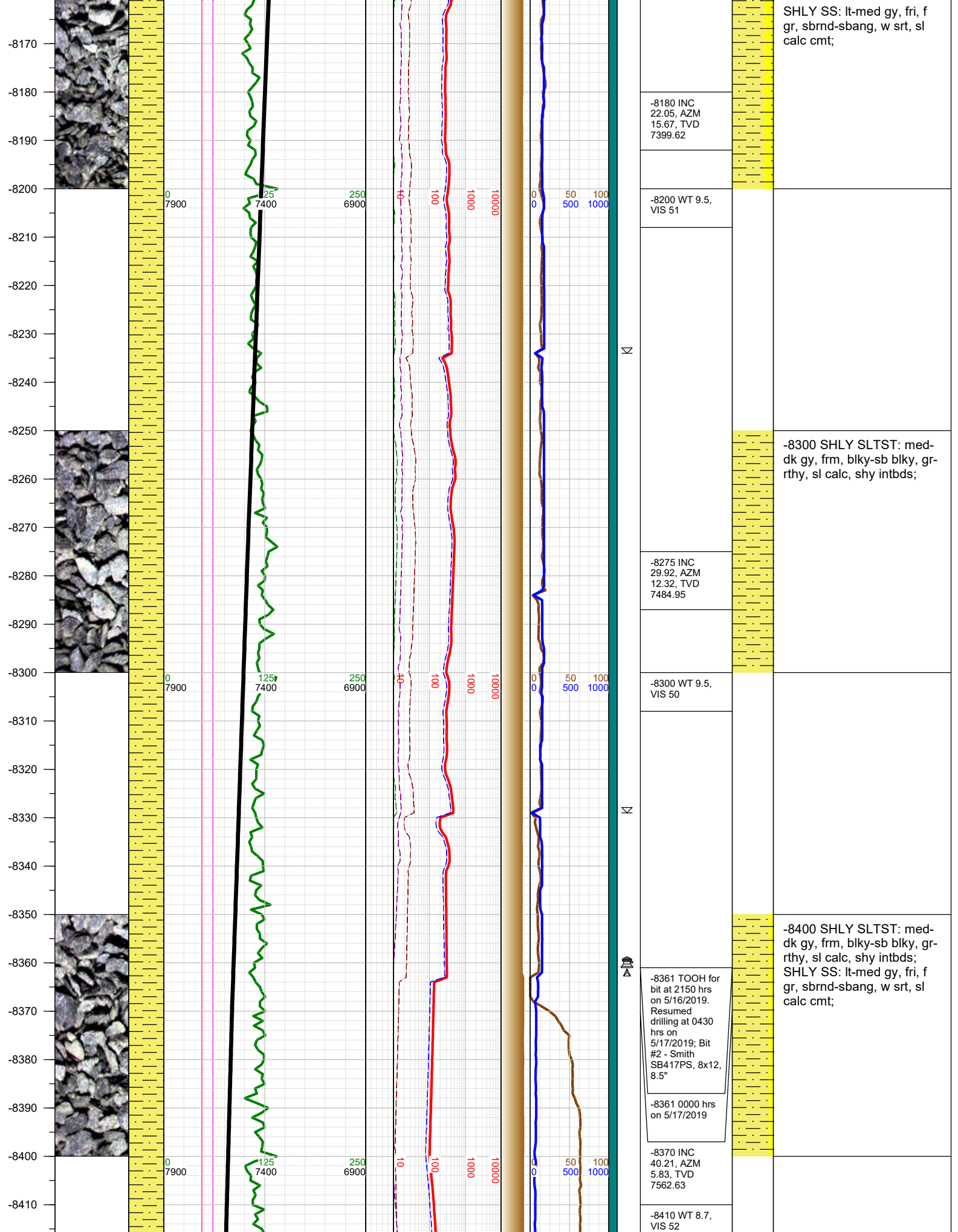

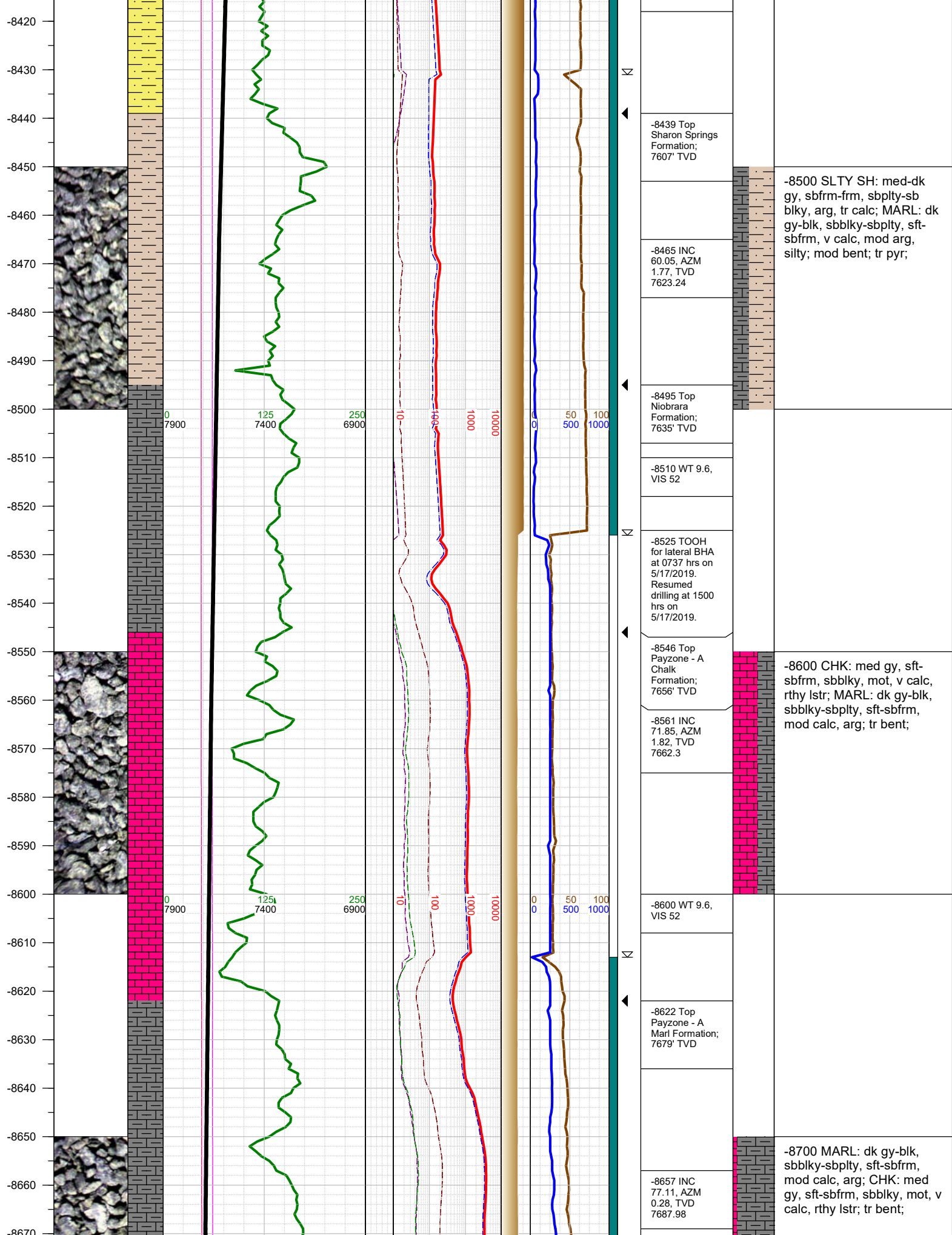

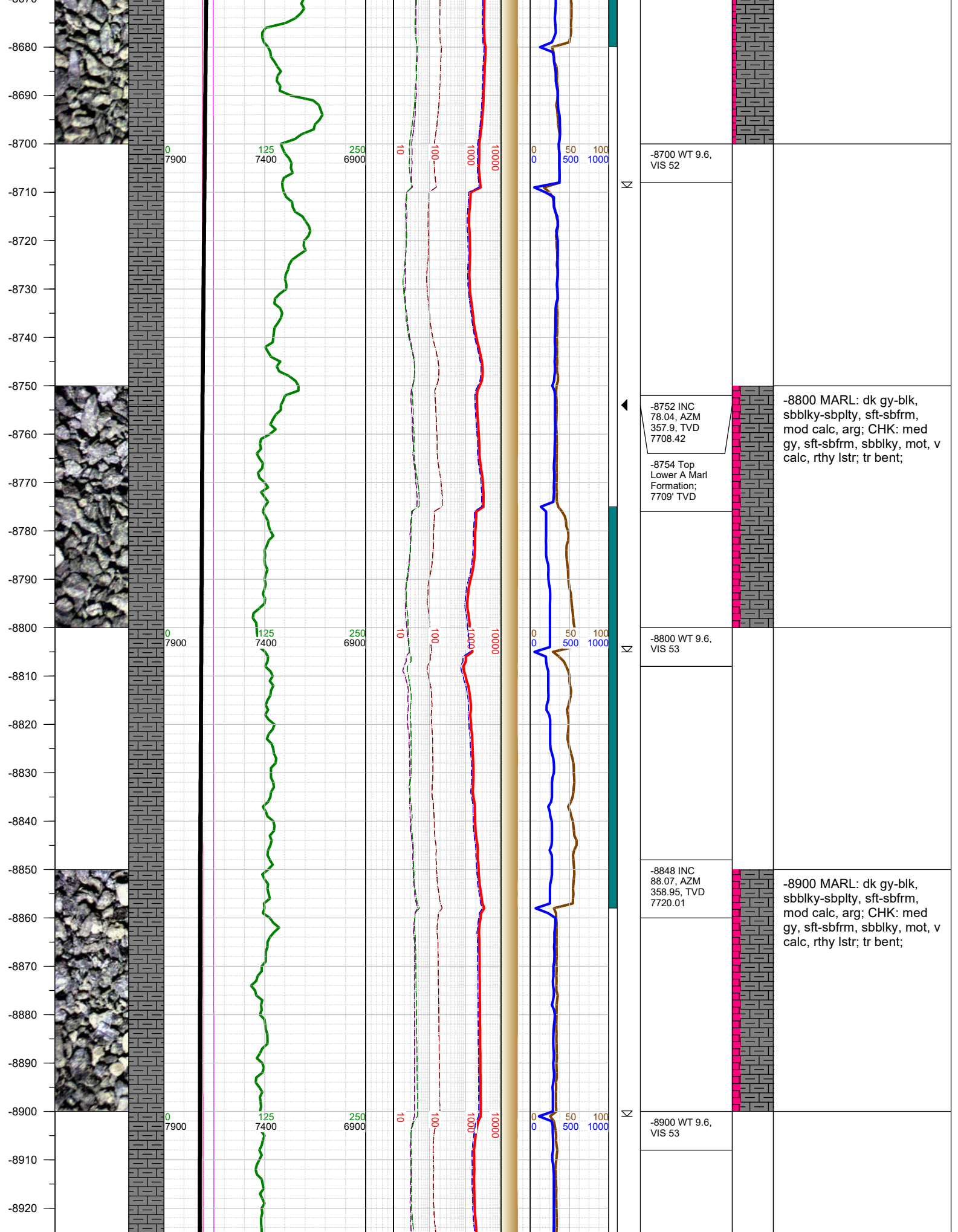

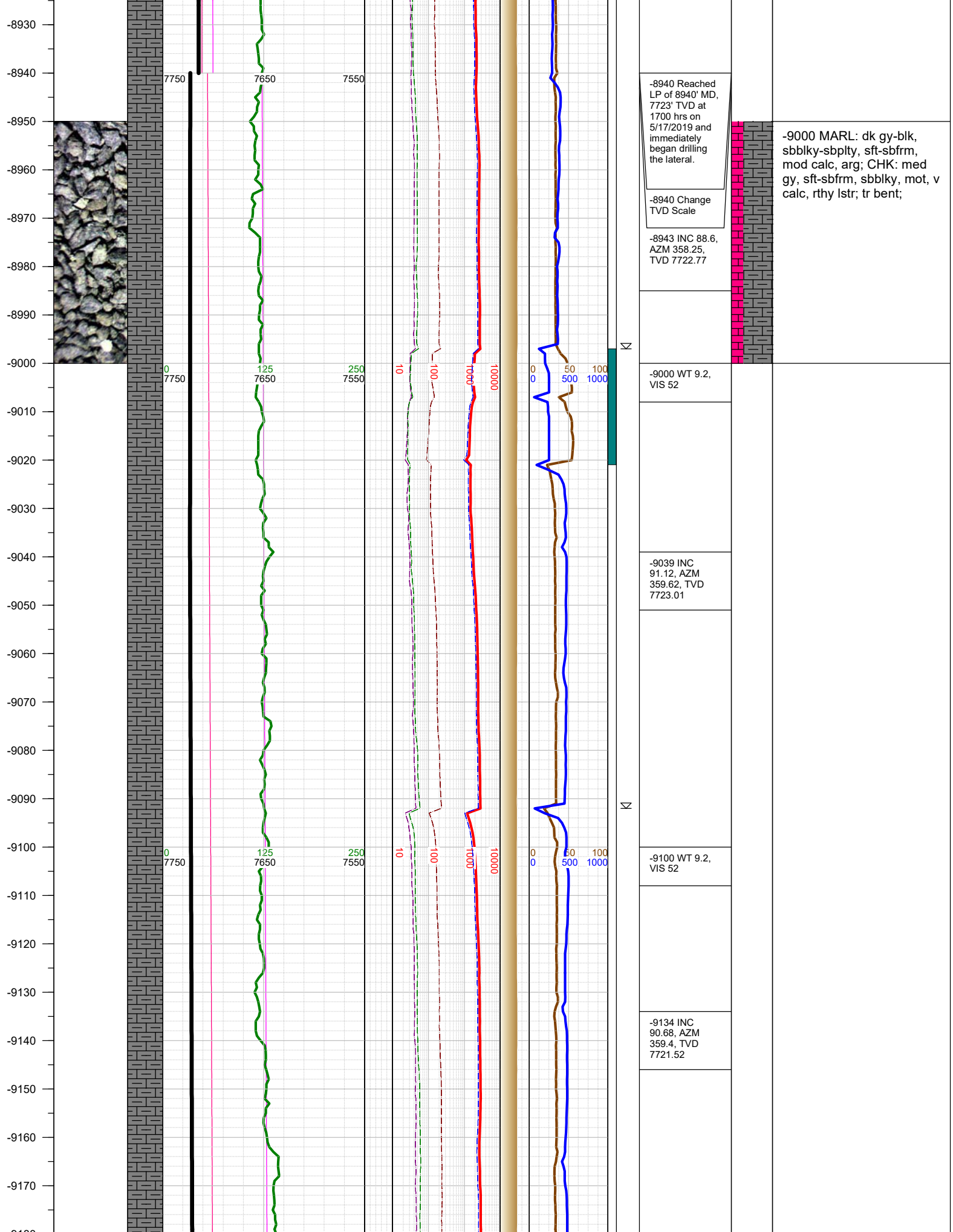

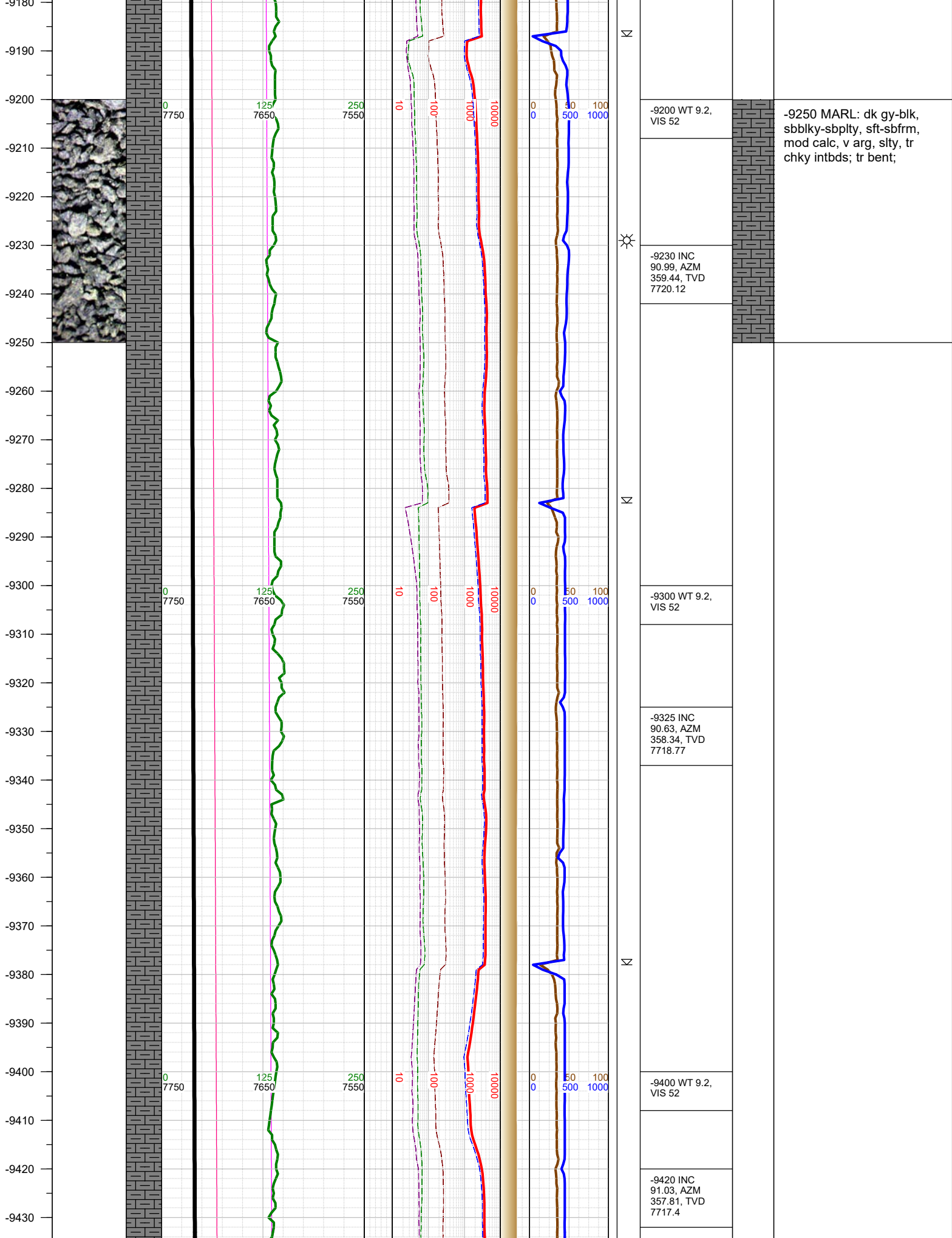

-9440
-9450
-9460
-9470
-9480
-9490
-9500
-9510
-9520
-9530
-9540
-9550
-9560
-9570
-9580
-9590
-9600
-9610
-9620
-9630
-9640
-9650
-9660
-9670
-9680

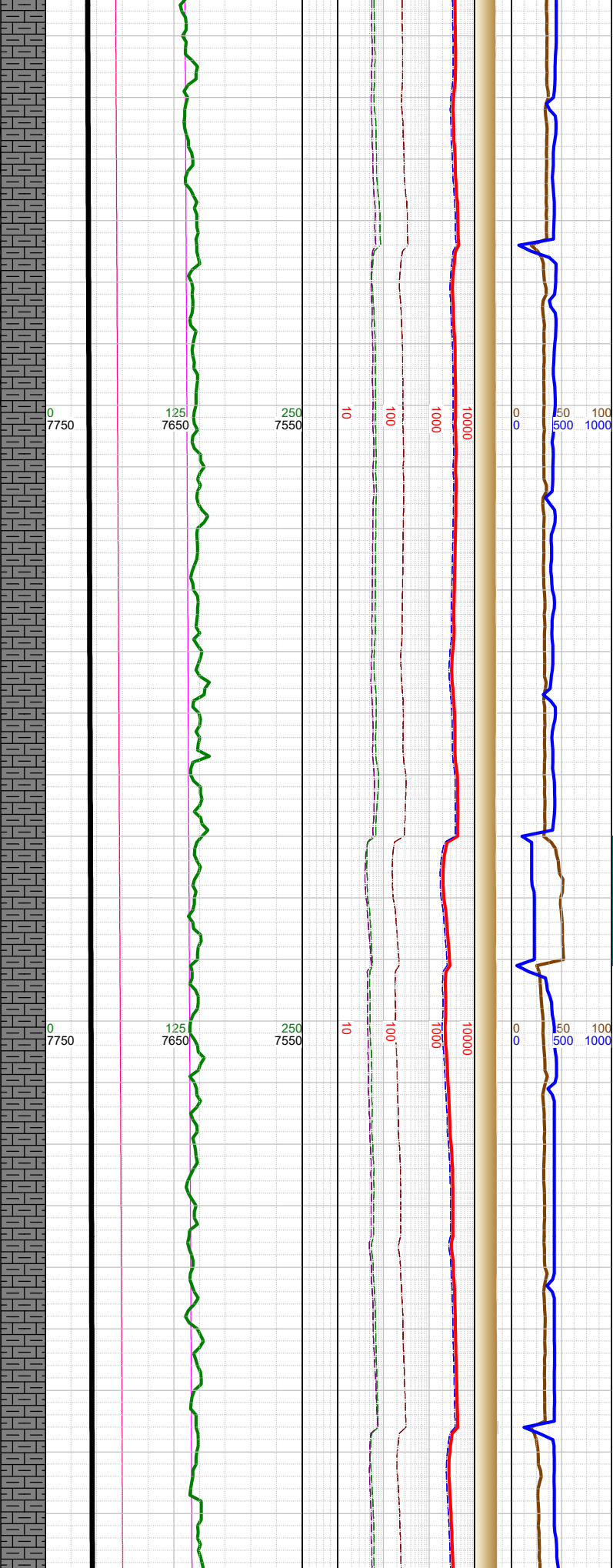
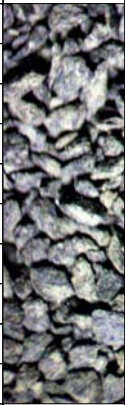

Σ

Σ

Σ

-9500 MARL: dk gy-blk, sbblky-sbplty, sft-sbfrm, mod calc, v arg, slty, tr chky intbds; tr bent;

-9500 WT 9.6, VIS 50

-9516 INC 90.77, AZM 357.37, TVD 7715.89

-9600 WT 9.6, VIS 50

-9611 INC 91.03, AZM 359.57, TVD 7714.4

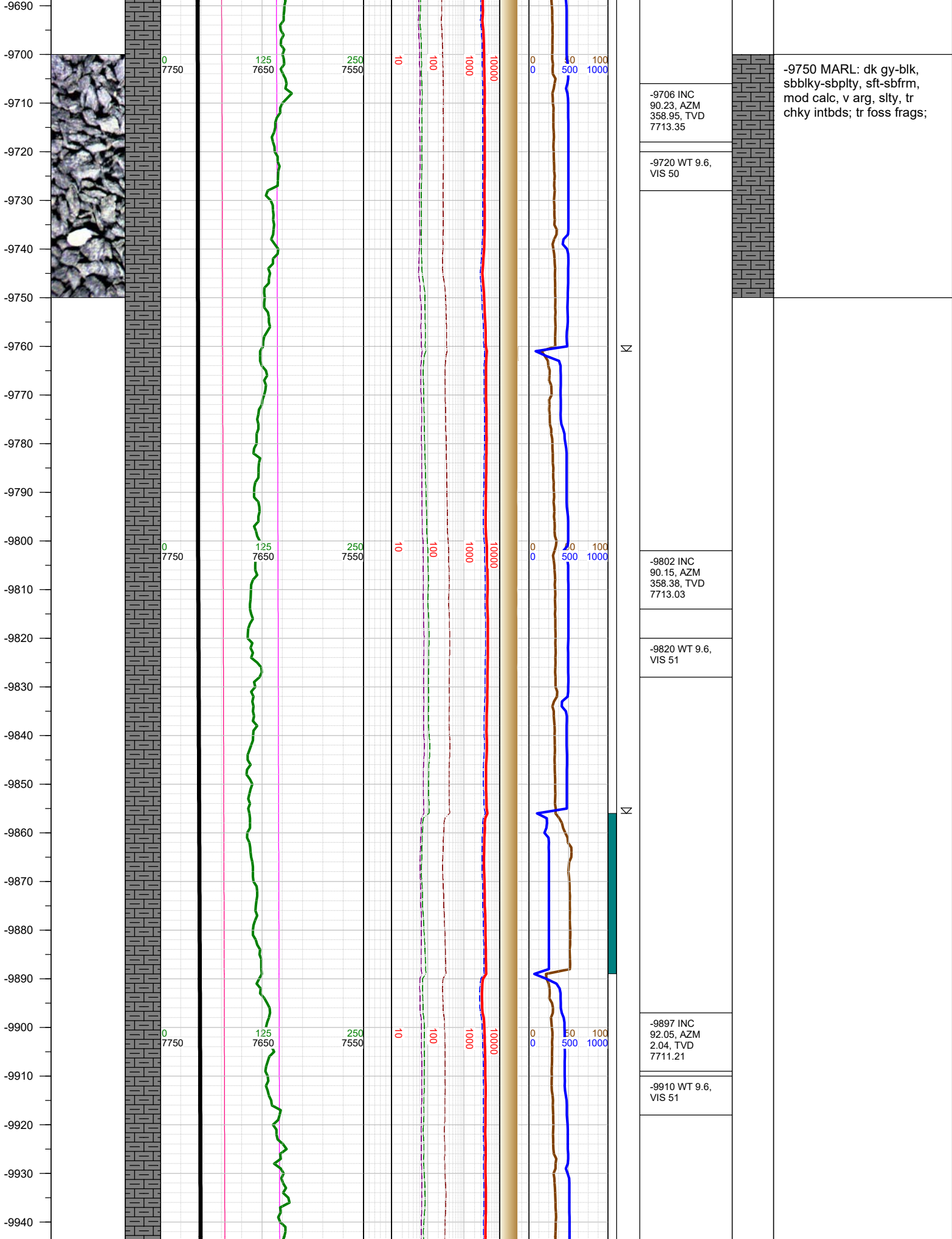

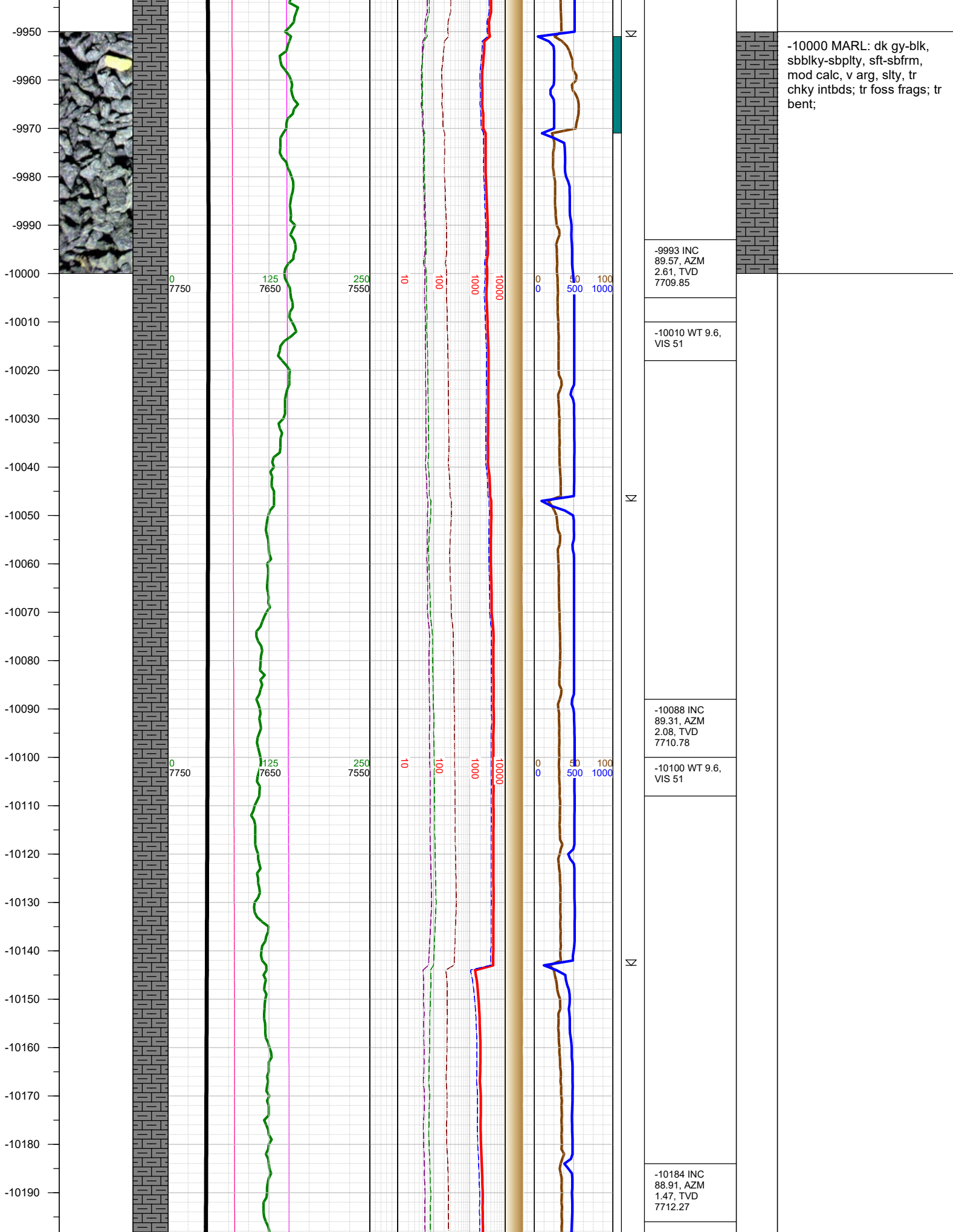

-10000 MARL: dk gy-blk, sbblky-sbplty, sft-sbfrm, mod calc, v arg, slty, tr chky intbds; tr foss frags; tr bent;

-9993 INC
89.57, AZM
2.61, TVD
7709.85

-10010 WT 9.6,
VIS 51

-10088 INC
89.31, AZM
2.08, TVD
7710.78

-10100 WT 9.6,
VIS 51

-10184 INC
88.91, AZM
1.47, TVD
7712.27

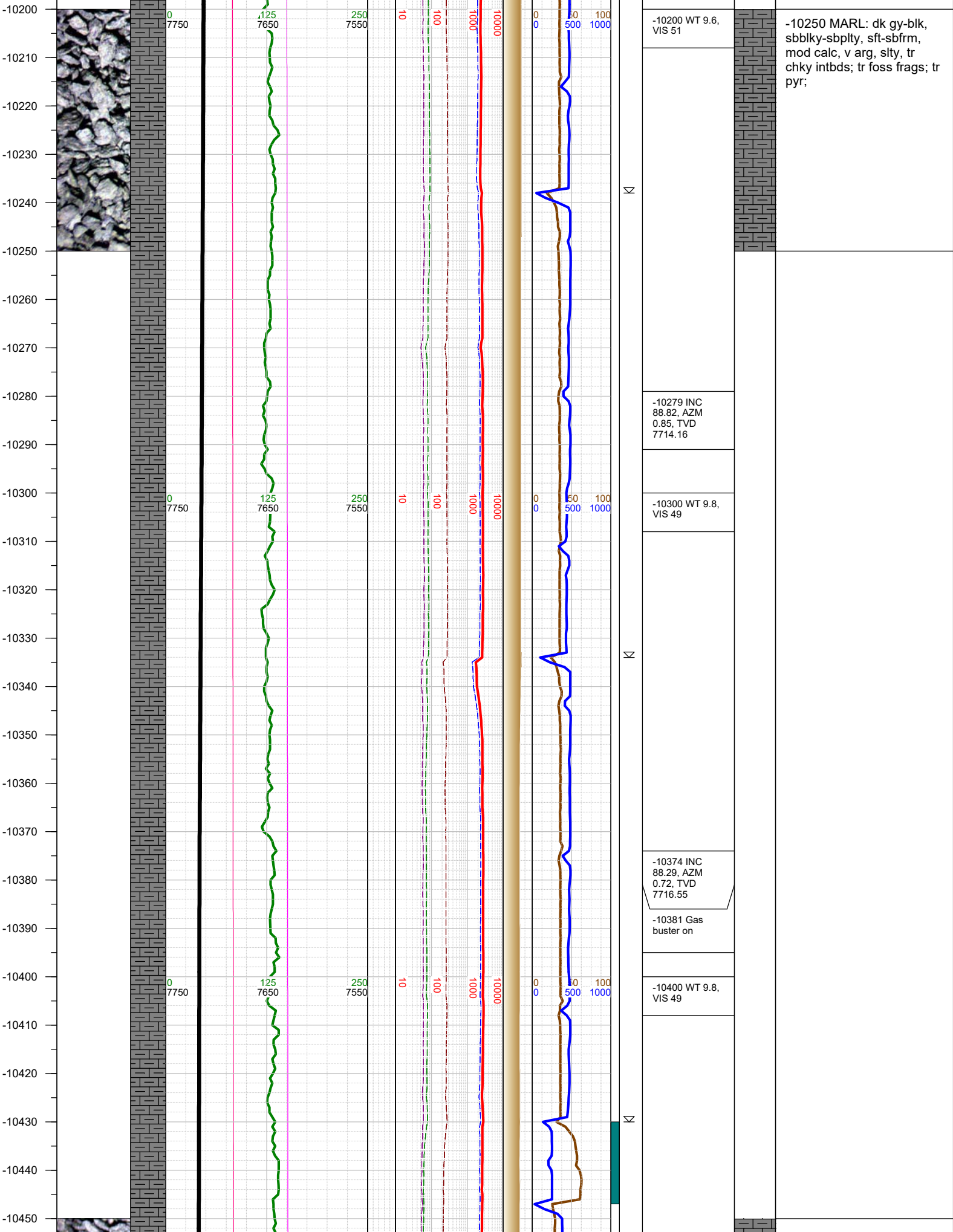

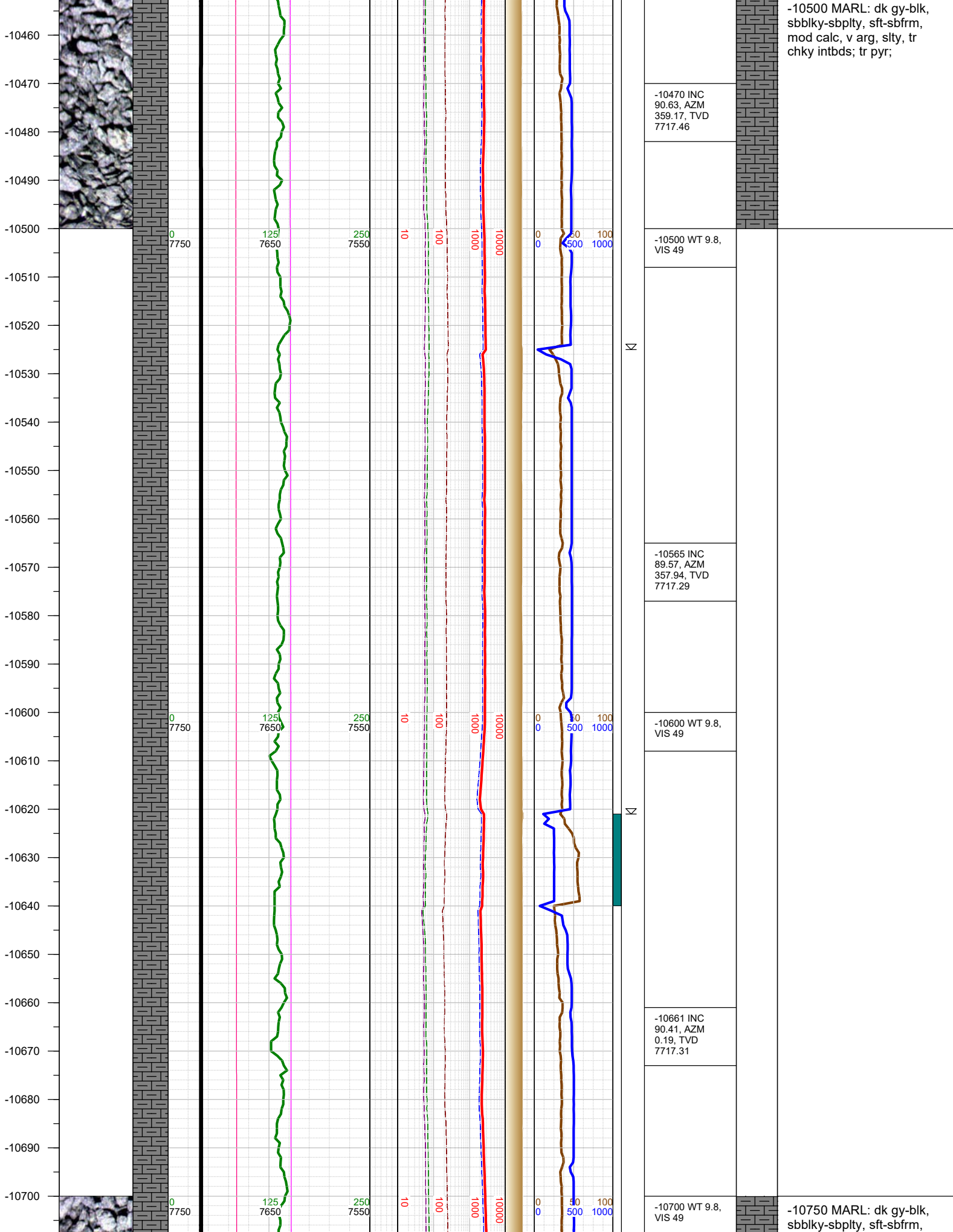

-10500 MARL: dk gy-blk, sbblky-sbply, sft-sbfrm, mod calc, v arg, slty, tr chky intbds; tr pyr;

-10750 MARL: dk gy-blk, sbblky-sbply, sft-sbfrm,

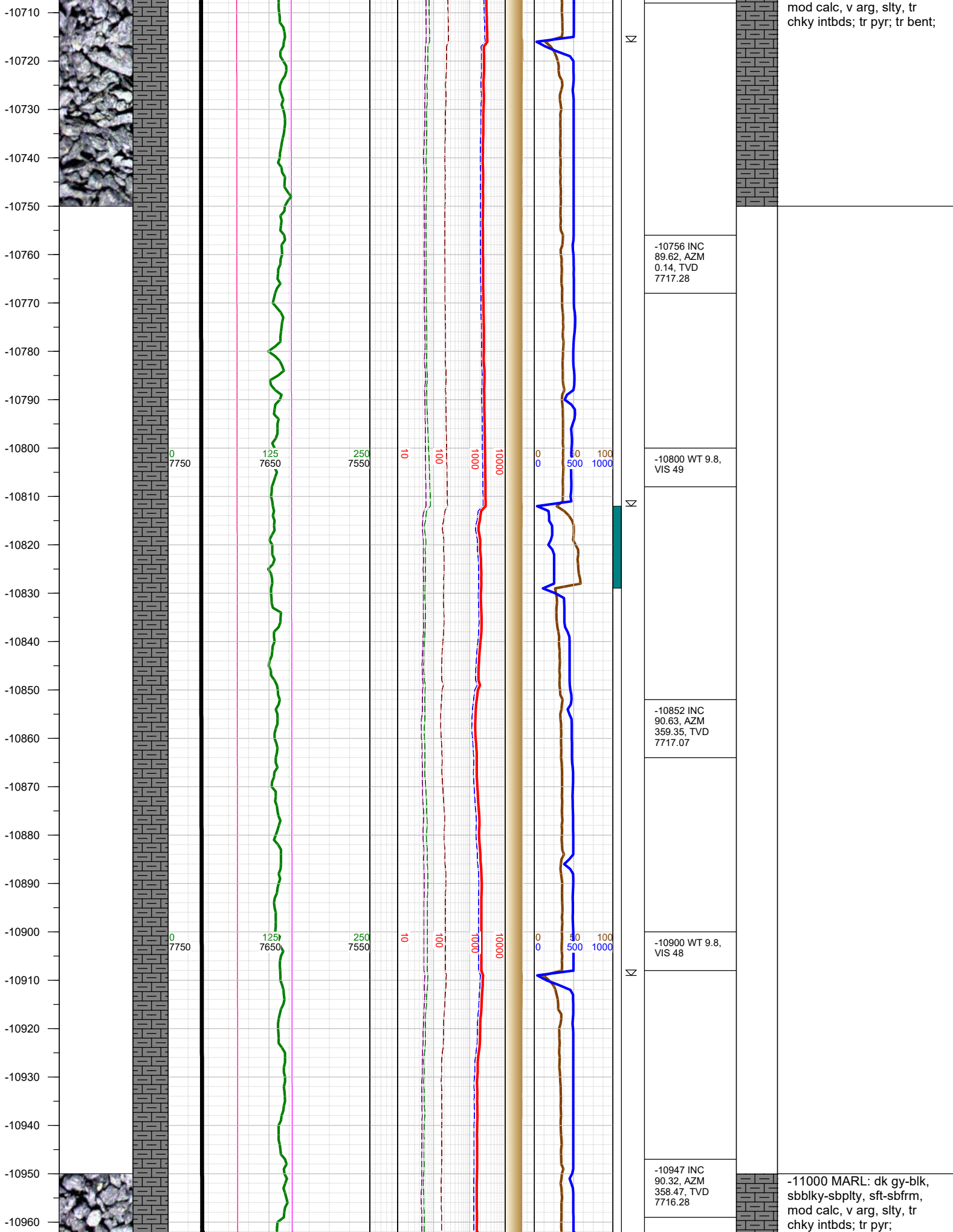

-10970
-10980
-10990
-11000
-11010
-11020
-11030
-11040
-11050
-11060
-11070
-11080
-11090
-11100
-11110
-11120
-11130
-11140
-11150
-11160
-11170
-11180
-11190
-11200
-11210

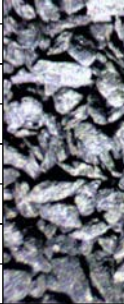

0
7750

125
7650

250
7550

10

100

1000

10000

0
0

50
500

100
1000

Σ

☀

Σ

▲

Σ

☀

-11000 WT 9.8,
VIS 48

-11043 INC
90.01, AZM
358.03, TVD
7716.01

-11100 WT 9.8,
VIS 48

-11138 INC
91.16, AZM
358.25, TVD
7715.04

-11144 0000 hrs
on 5/18/2019

-11200 WT 9.8,
VIS 48

-11250 MARL: dk gy-blk,
sbbly-sbply, sft-sbfrm,
mod calc, v arg, slty, tr
chky intbds; tr pyr;

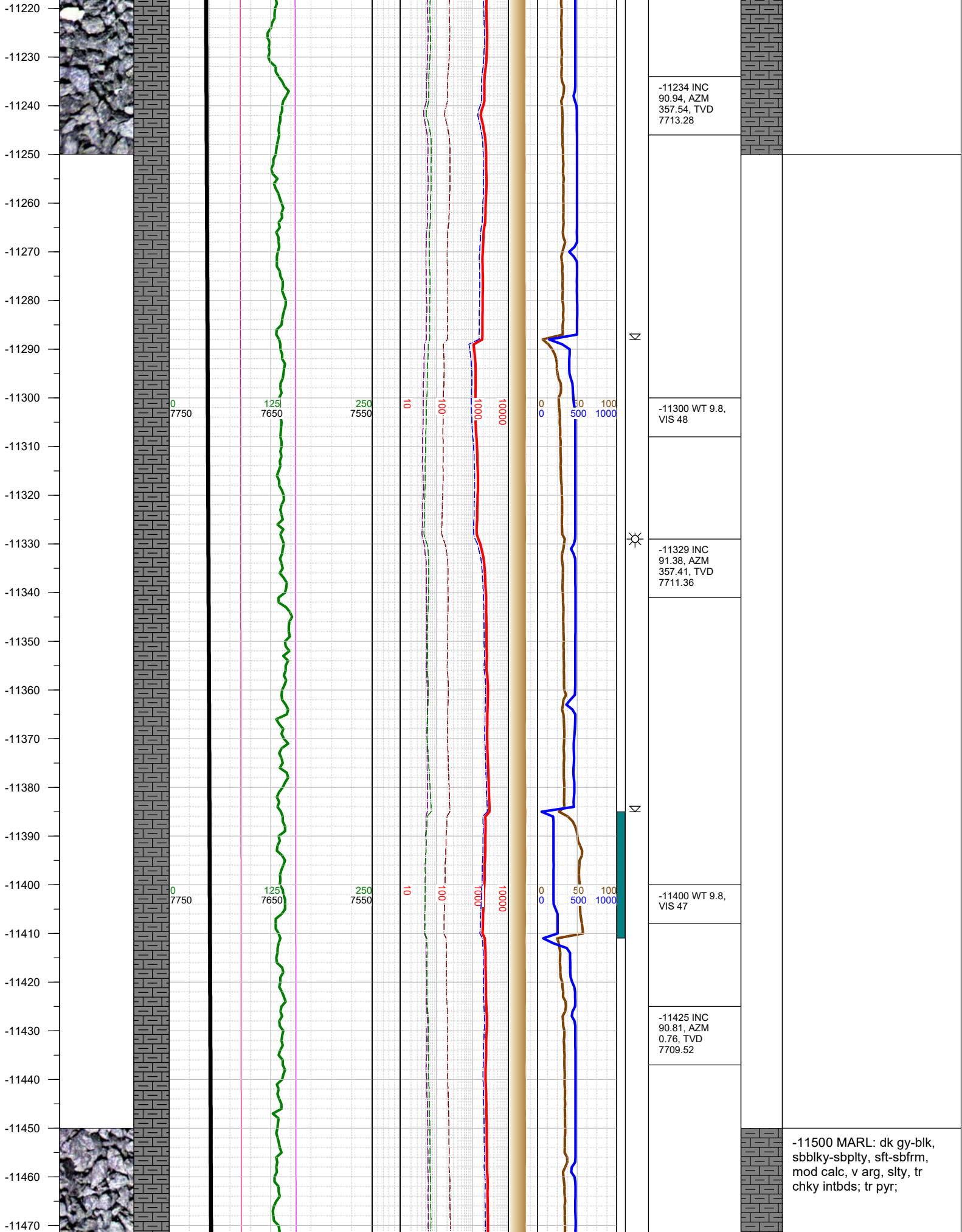

-11480
-11490
-11500
-11510
-11520
-11530
-11540
-11550
-11560
-11570
-11580
-11590
-11600
-11610
-11620
-11630
-11640
-11650
-11660
-11670
-11680
-11690
-11700
-11710
-11720

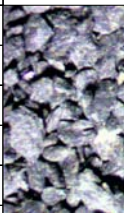
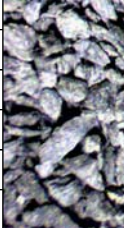

0
7750

125
7650

250
7550

10

100

1000

10000

0
0

50

100

1000

-11500 WT 9.8,
VIS 47

-11520 INC
91.07, AZM 0.1,
TVD 7707.96

-11600 WT 9.8,
VIS 47

-11615 INC
89.93, AZM
0.76, TVD
7707.13

-11700 WT 9.8,
VIS 47

-11711 INC
90.06, AZM
0.19, TVD
7707.14

-11750 MARL: dk gy-blk,
sbbly-sbply, sft-sbfrm,
mod calc, v arg, slty, tr
chky intbds; mod pyr; tr
bent;

-11730
-11740
-11750
-11760
-11770
-11780
-11790
-11800
-11810
-11820
-11830
-11840
-11850
-11860
-11870
-11880
-11890
-11900
-11910
-11920
-11930
-11940
-11950
-11960
-11970
-11980

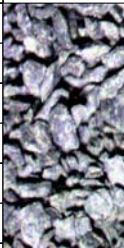
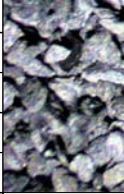

0
7750

125
7650

250
7550

10

100

1000

10000

0
0

50

100

500
1000

Σ

-11806 INC
90.5, AZM
359.79, TVD
7706.68

-11820 WT 9.8,
VIS 47

Σ

-11902 INC
88.07, AZM
0.58, TVD
7707.88

-11920 WT 9.8,
VIS 47

Σ

-12000 MARL: dk gy-blk,
sbbly-sbply, sft-sbfrm,
mod calc, v arg, slty, tr
chky intbds; mod pyr; tr
bent;

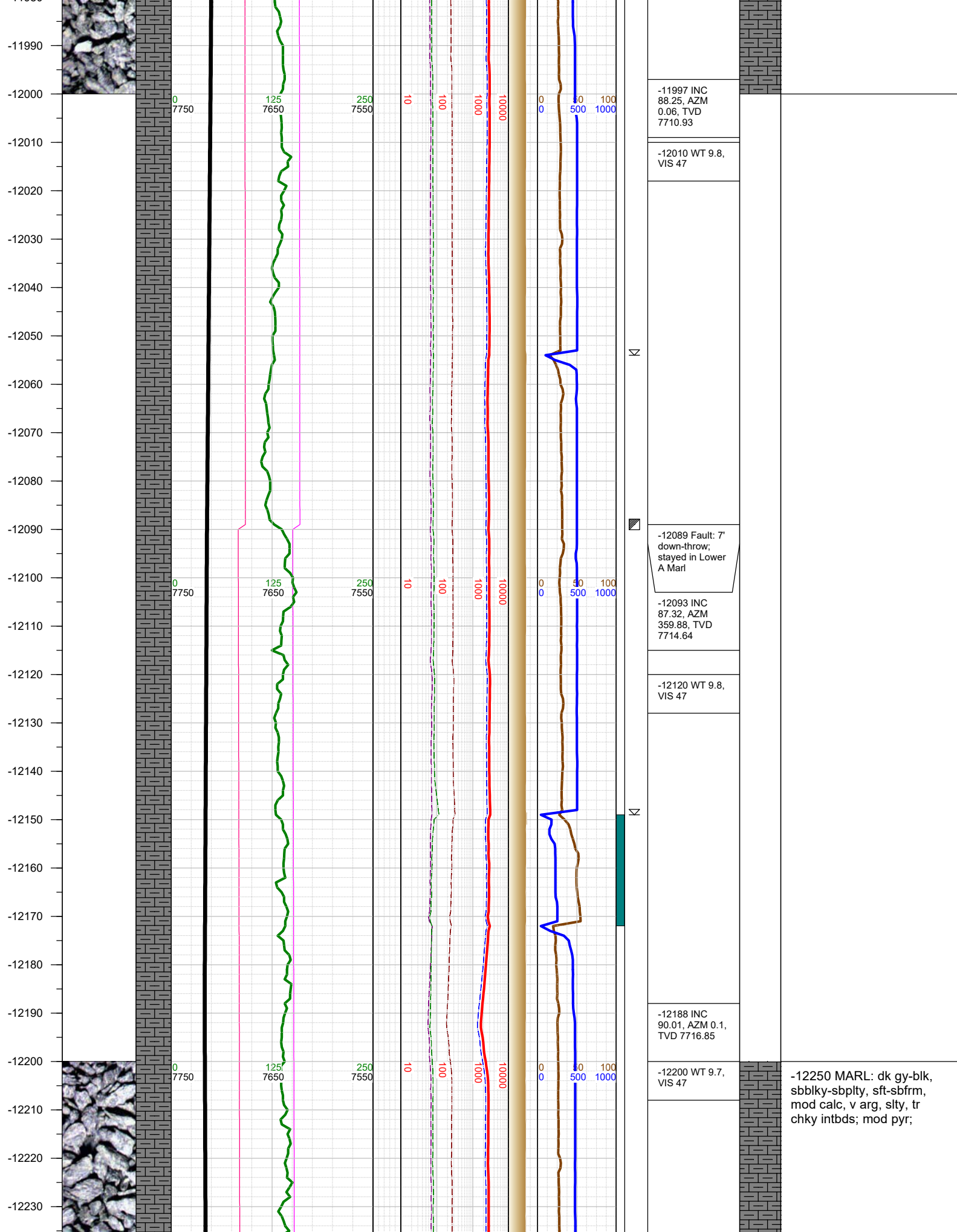

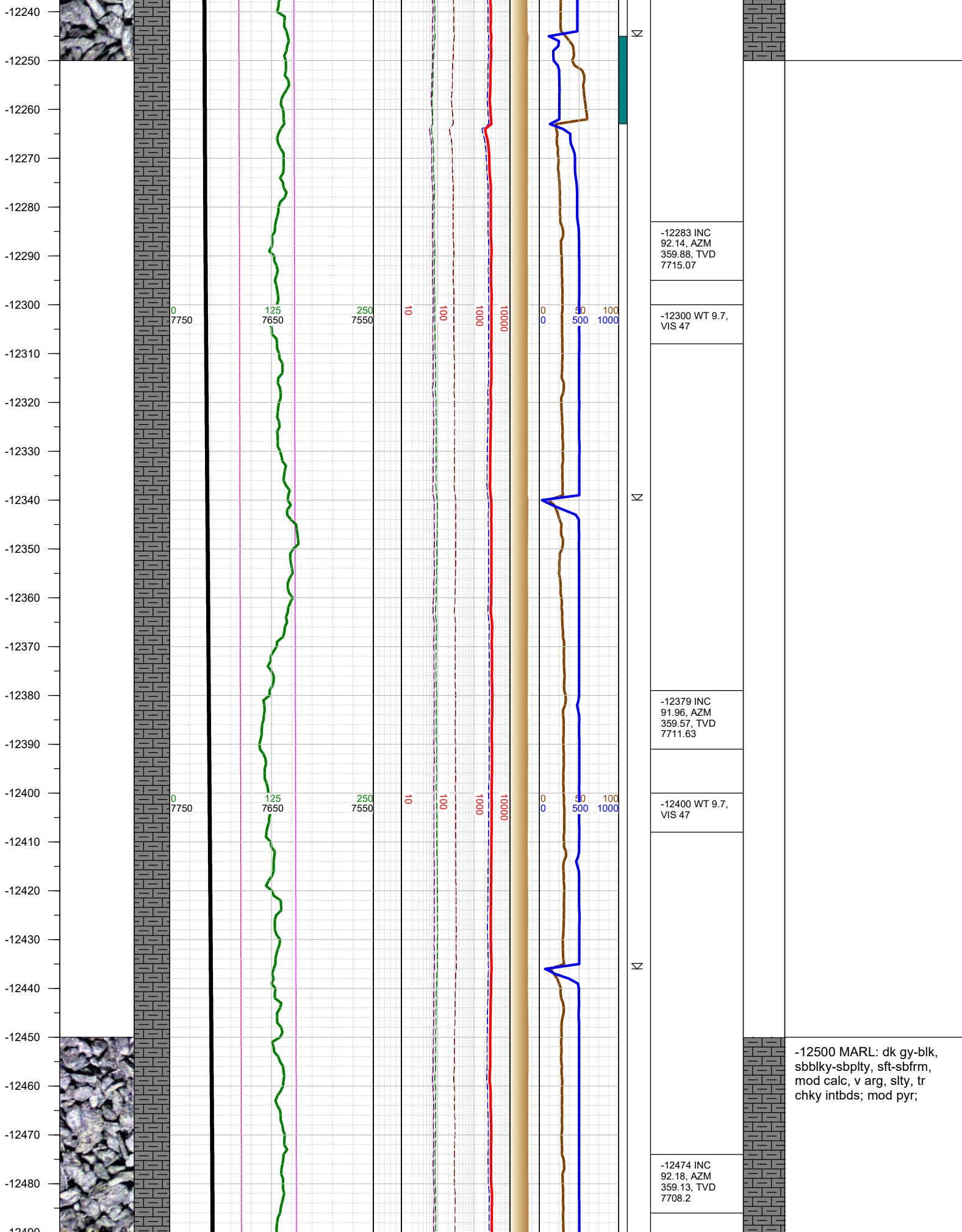

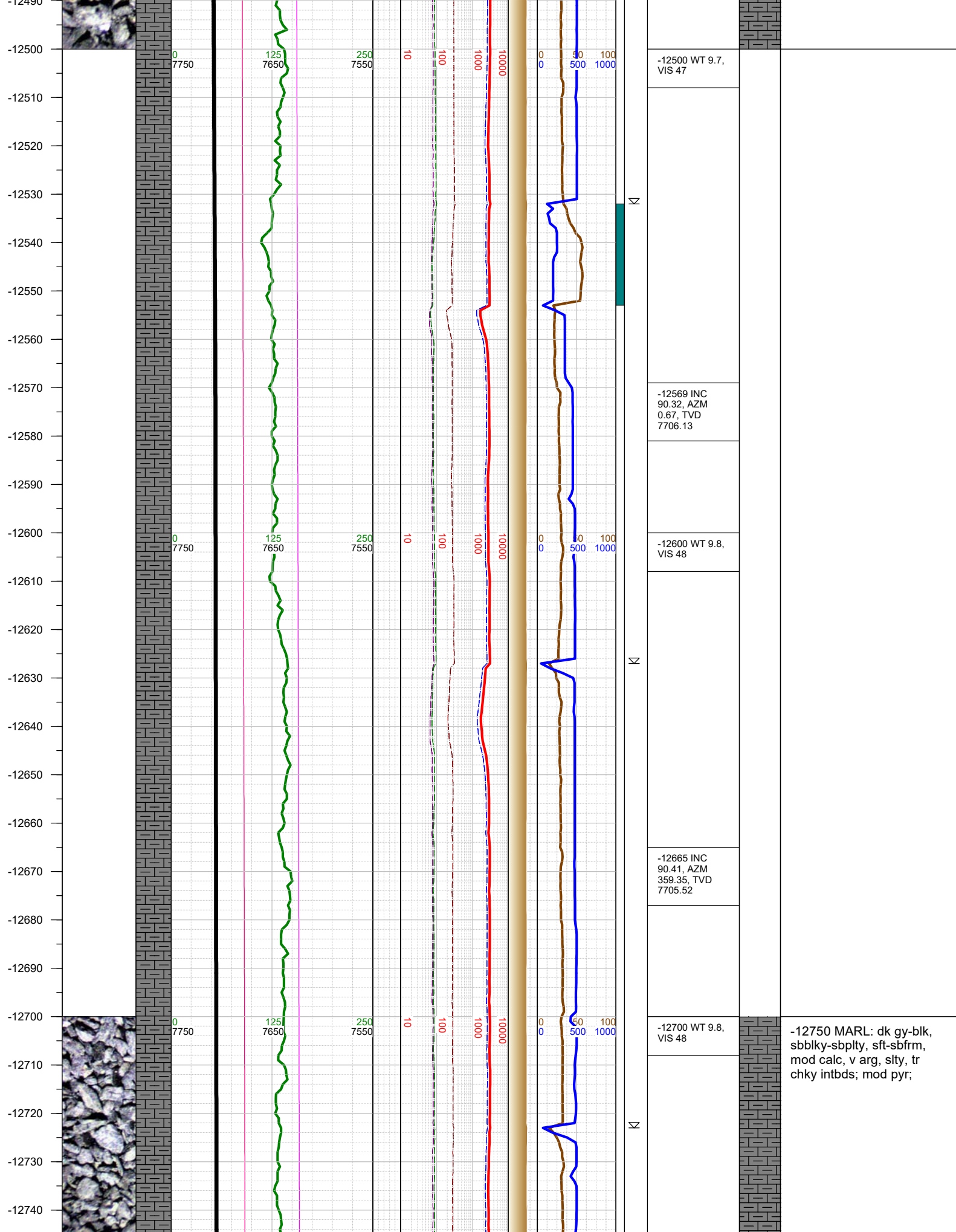

-12750
-12760
-12770
-12780
-12790
-12800
-12810
-12820
-12830
-12840
-12850
-12860
-12870
-12880
-12890
-12900
-12910
-12920
-12930
-12940
-12950
-12960
-12970
-12980
-12990

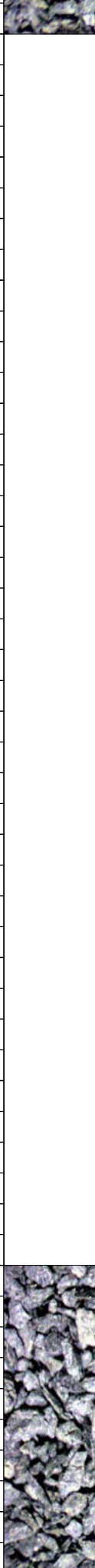

0
7750

125
7650

250
7550

10

100

1000

10000

0
0

50
500

100
1000

Σ

-12760 INC
90.37, AZM
358.47, TVD
7704.87

-12800 WT 9.8,
VIS 48

-12855 INC
90.32, AZM
358.25, TVD
7704.3

-12900 WT 9.8,
VIS 48

Σ

-12951 INC
89.66, AZM
357.06, TVD
7704.32

-13000 MARL: dk gy-blk,
sbbiky-sbpity, sft-sbfrm,
mod calc, v arg, slty, tr
chky intbds; mod pyr;

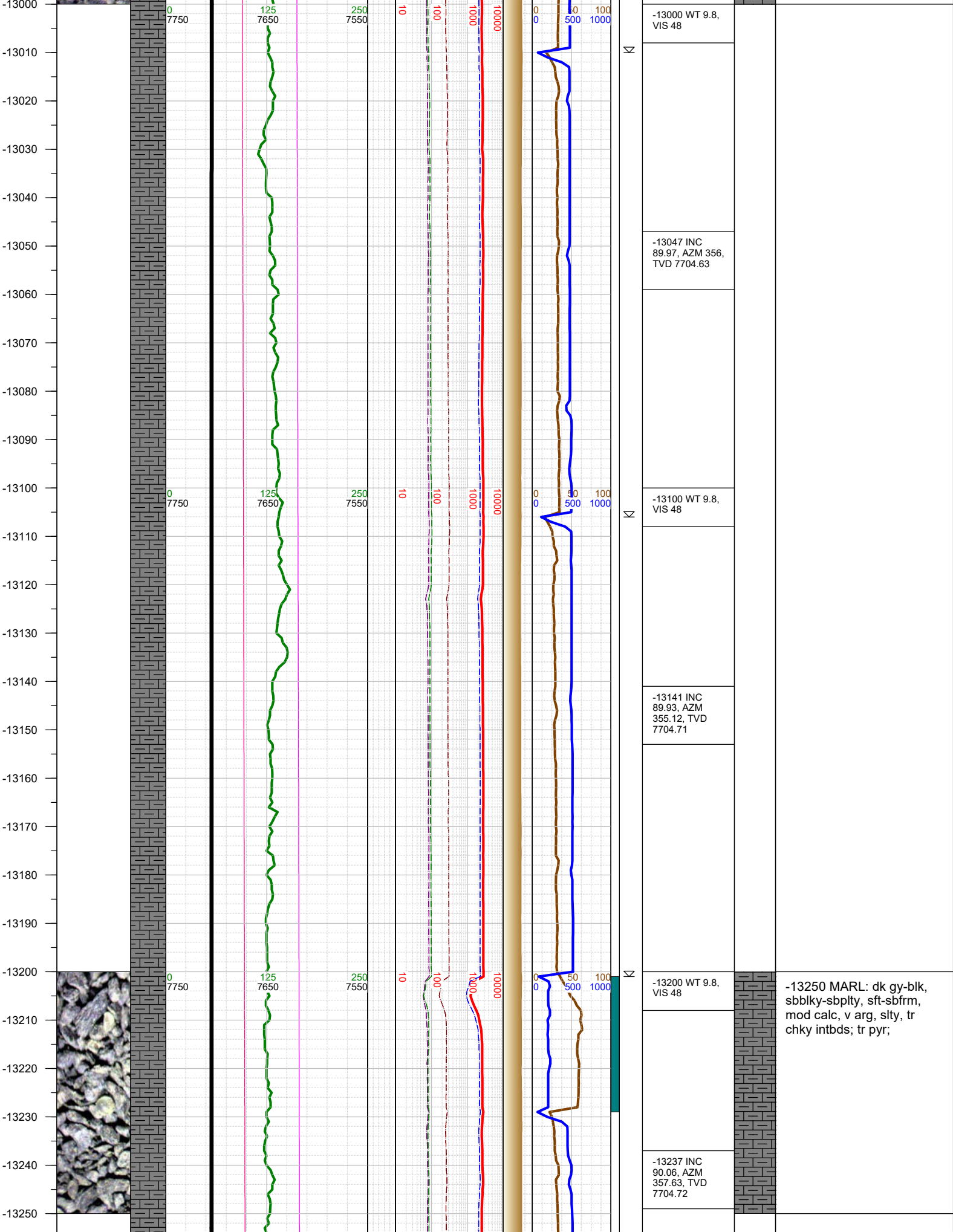

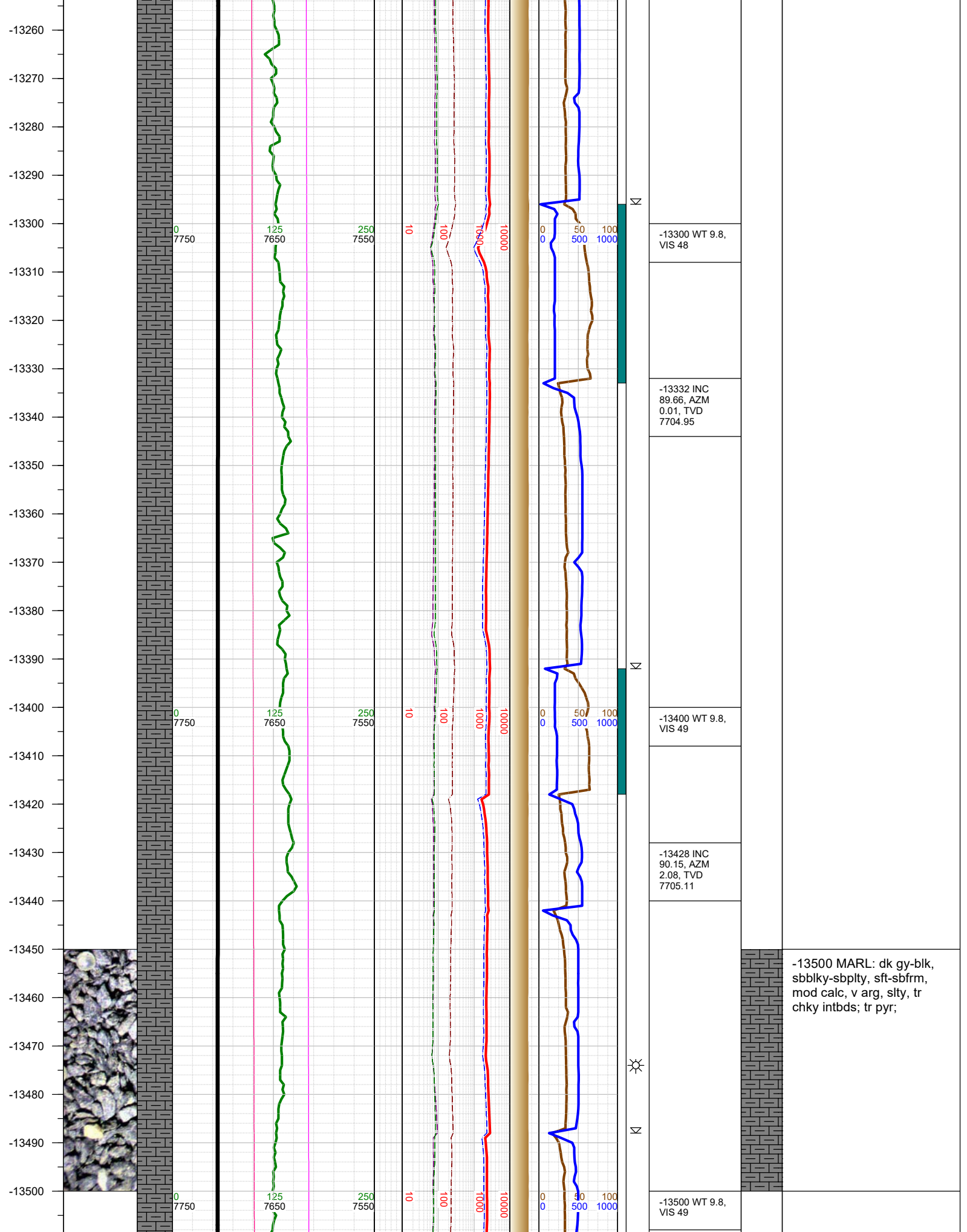

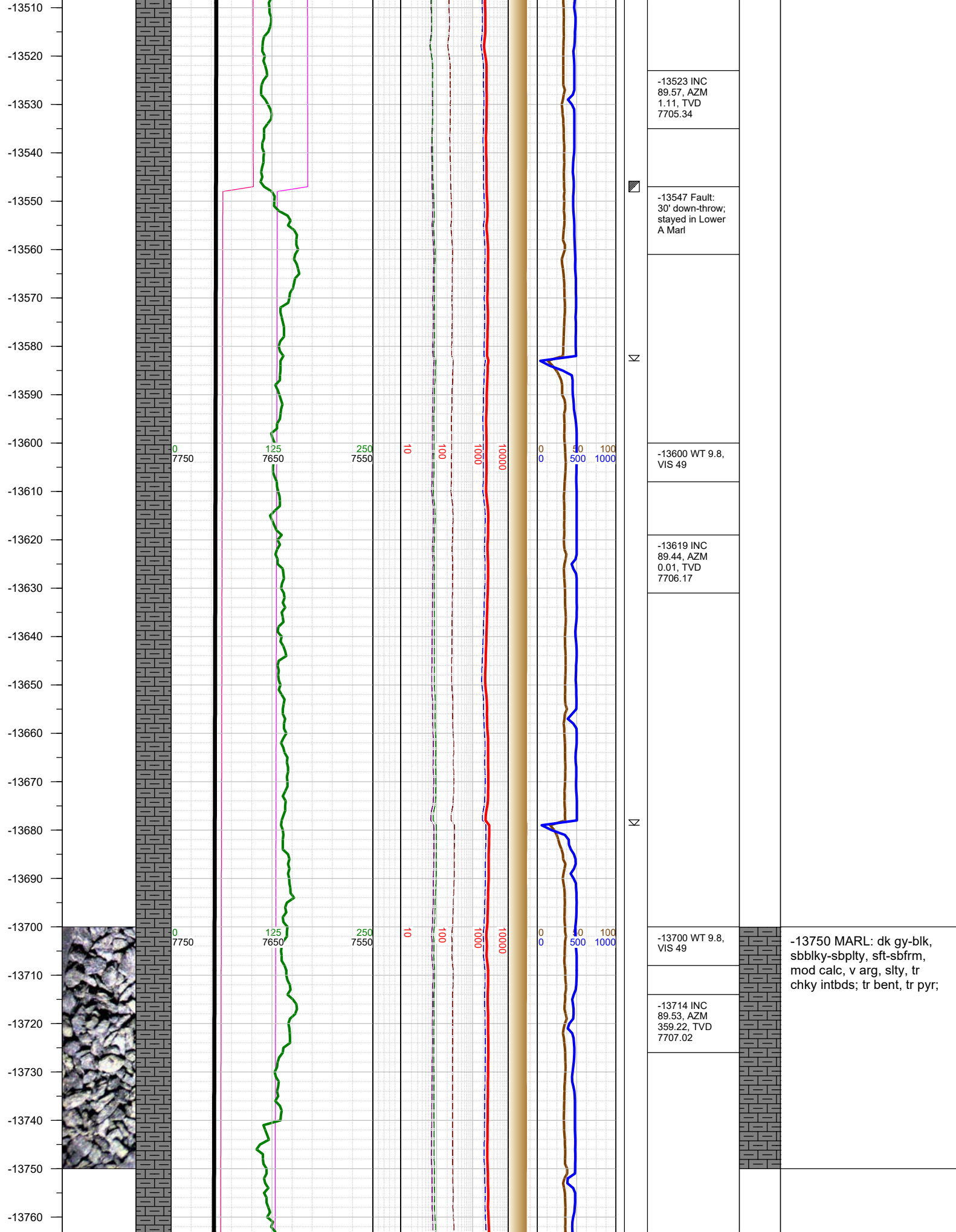

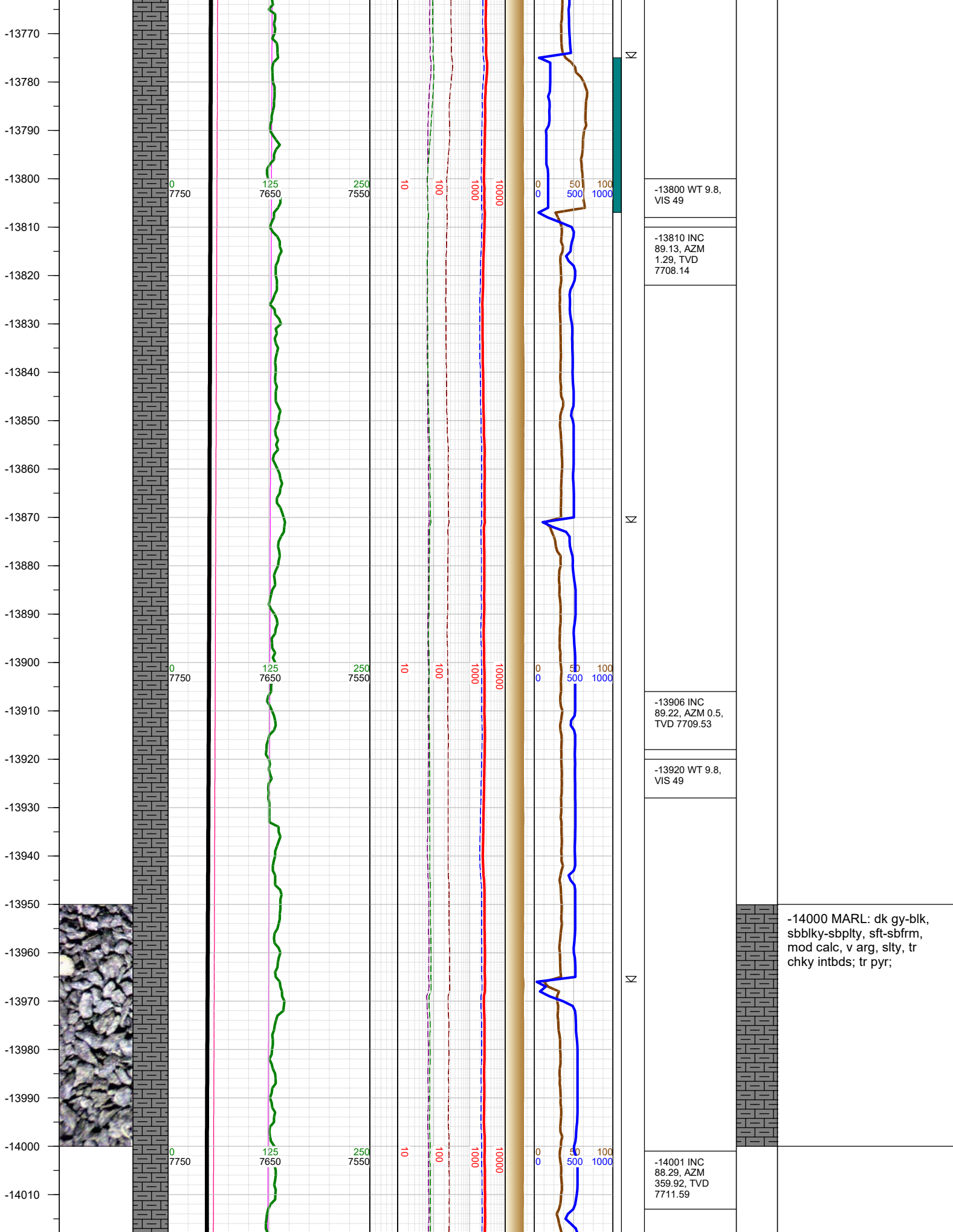

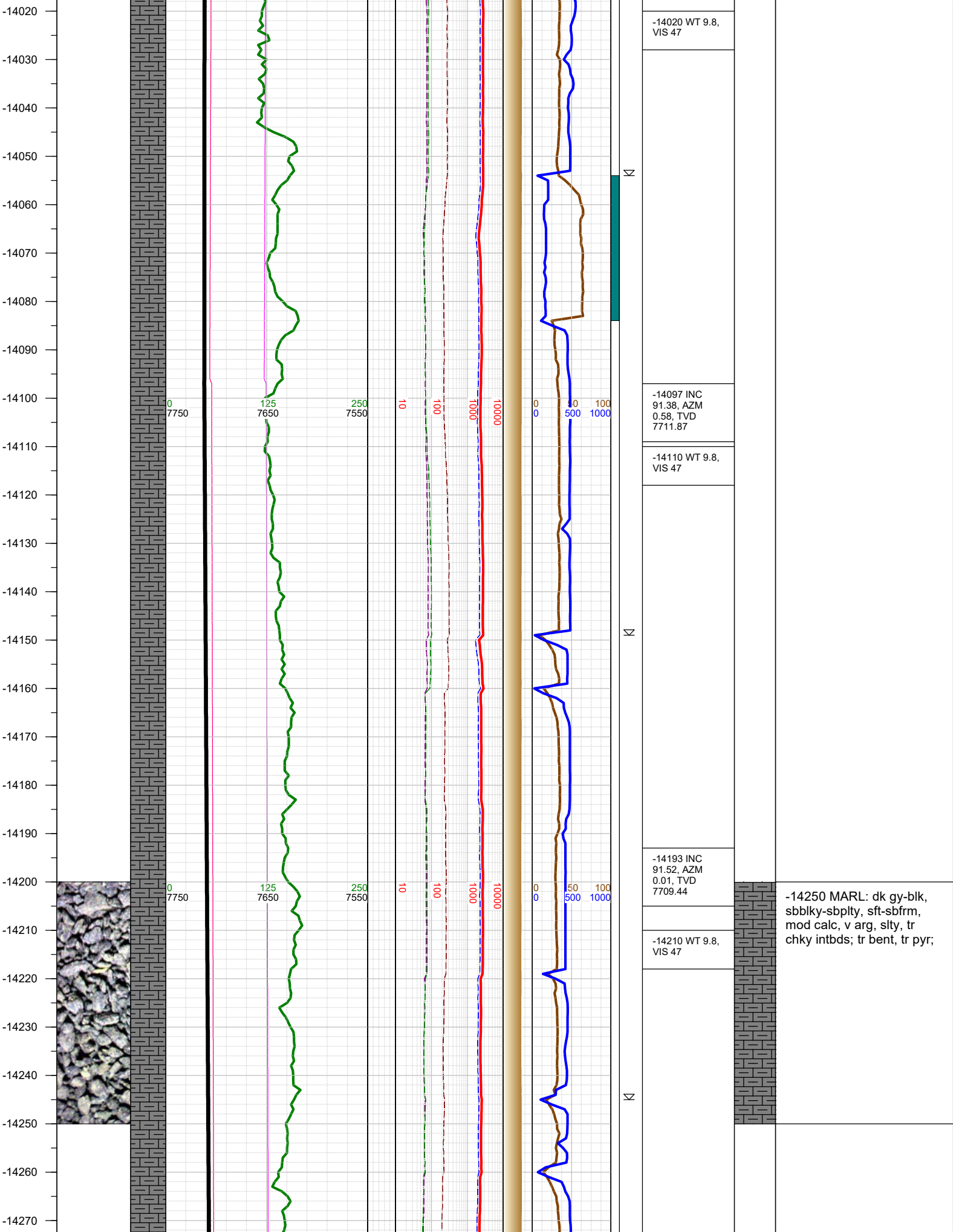

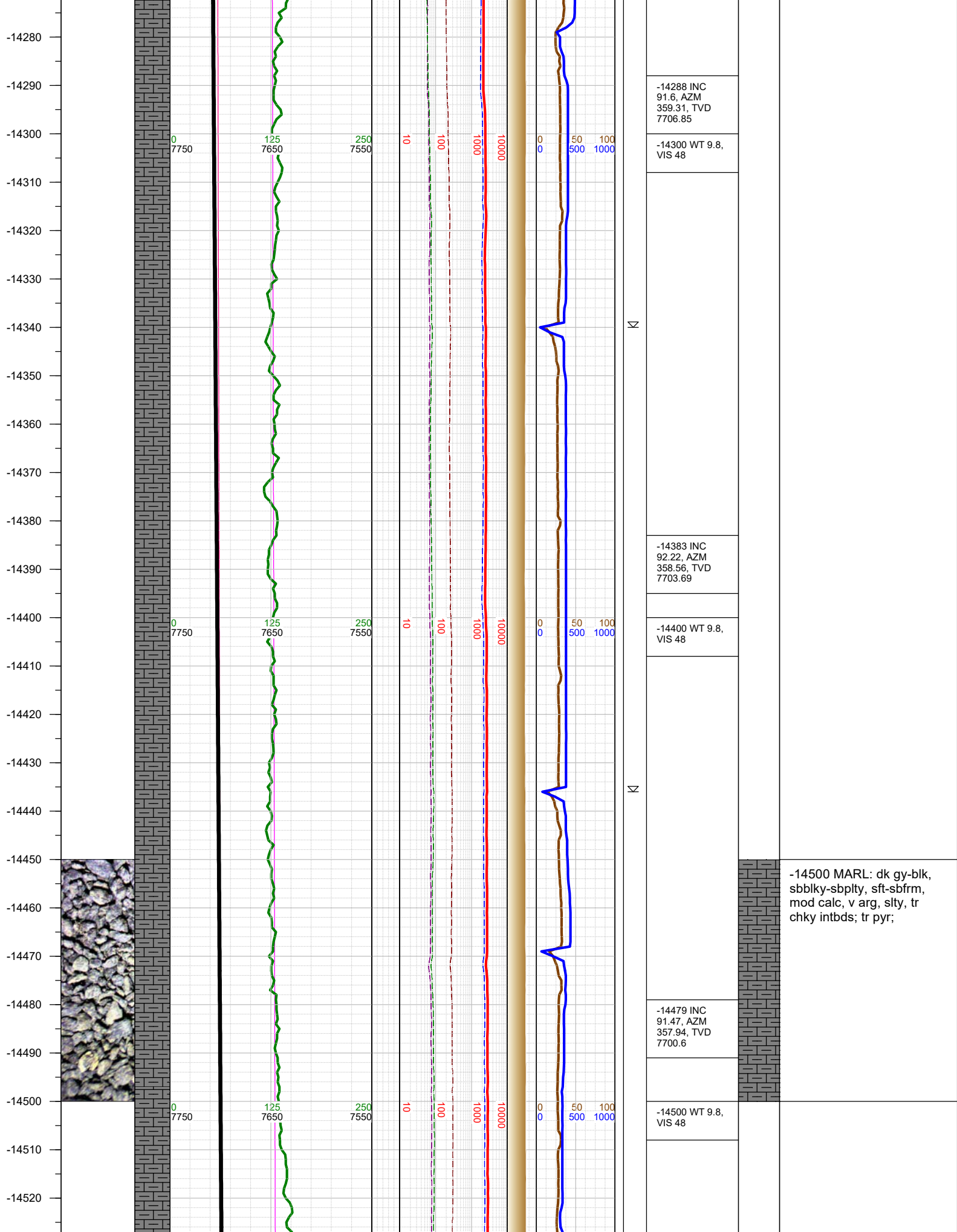

-14530
-14540
-14550
-14560
-14570
-14580
-14590
-14600
-14610
-14620
-14630
-14640
-14650
-14660
-14670
-14680
-14690
-14700
-14710
-14720
-14730
-14740
-14750
-14760
-14770
-14780

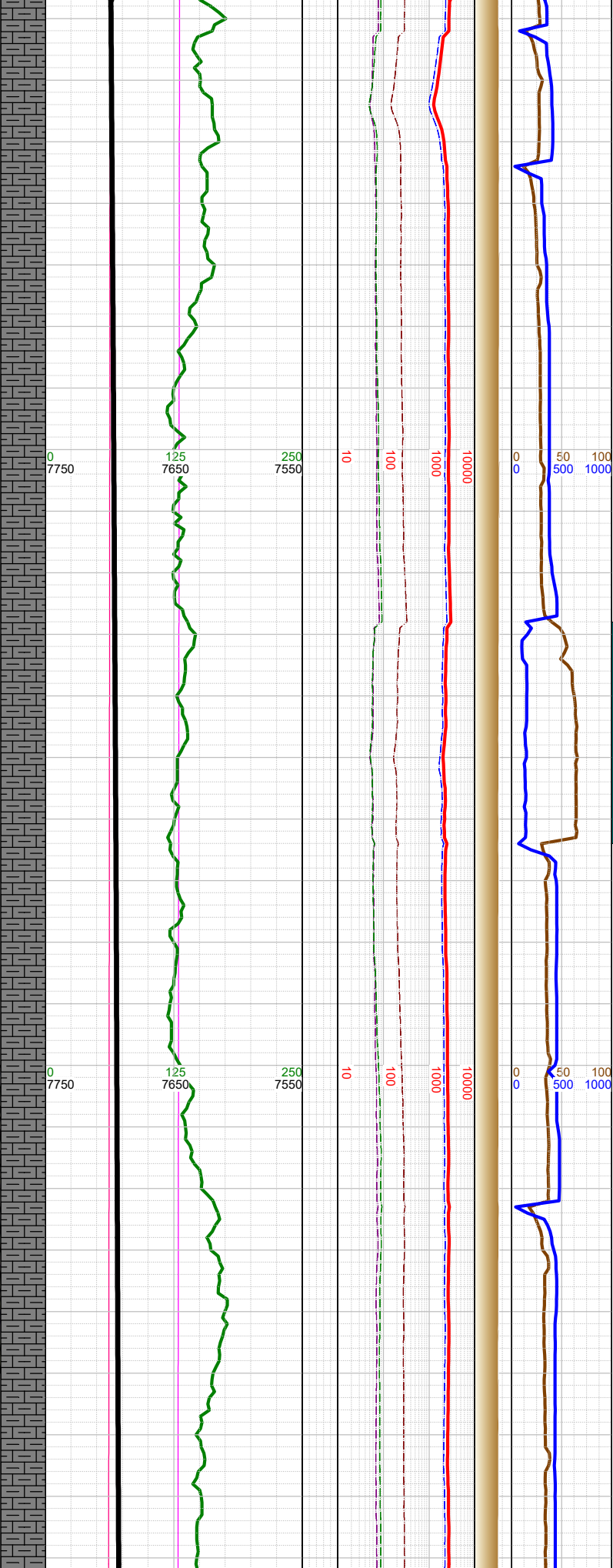
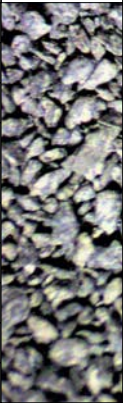

Σ
Σ
Σ

-14575 INC
92.18, AZM
357.37, TVD
7697.54

-14600 WT 9.8,
VIS 47

-14670 INC
90.85, AZM
0.63, TVD
7695.03

-14700 WT 9.8,
VIS 47

-14766 INC
91.16, AZM
0.06, TVD
7693.34

-14750 MARL: dk gy-blk,
sbbly-sbply, sft-sbfrm,
mod calc, v arg, slty, tr
chky intbds; tr bent, tr pyr;

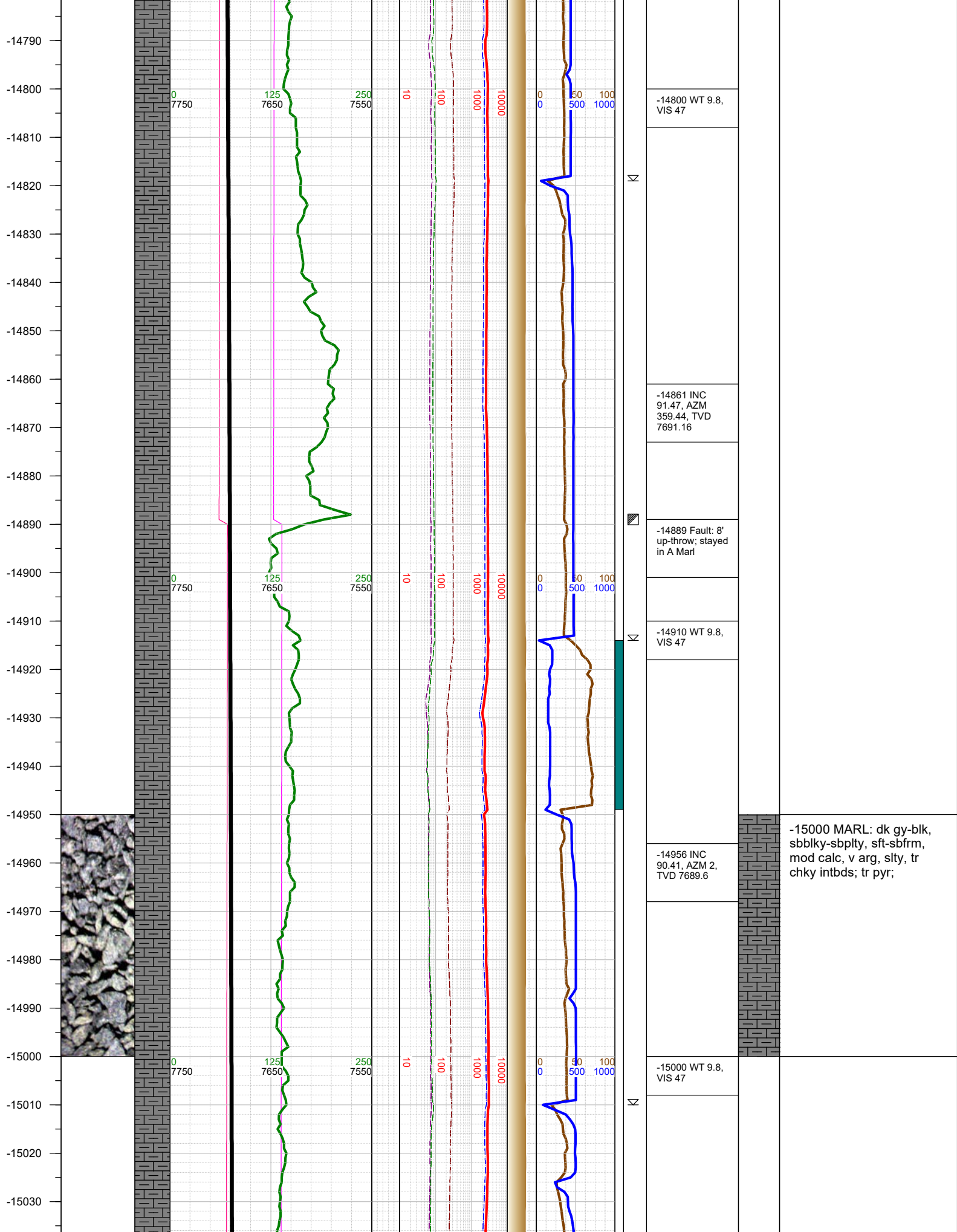

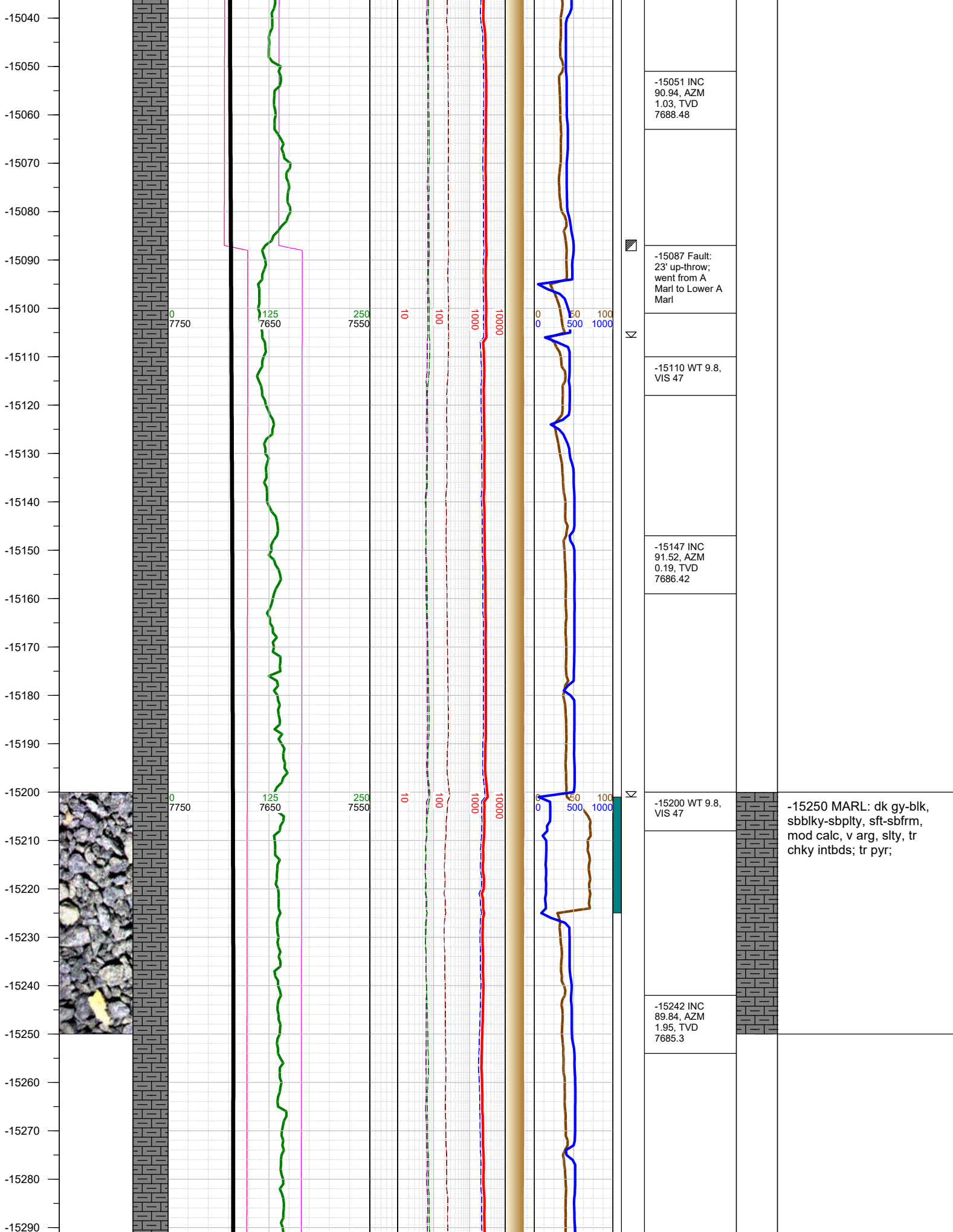

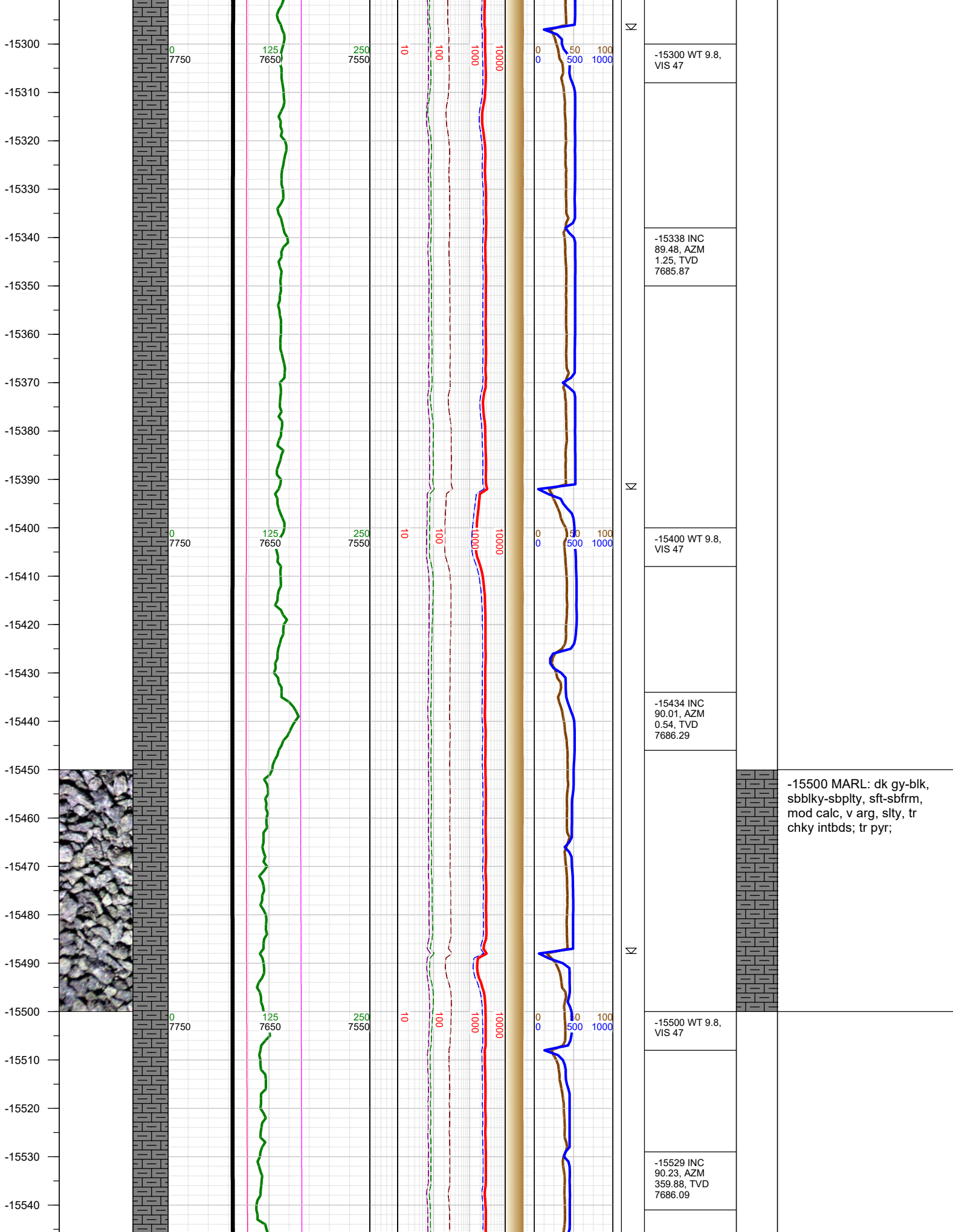

-15500 MARL: dk gy-blk, sbblky-sbplty, sft-sbfrm, mod calc, v arg, slty, tr chky intbds; tr pyr;

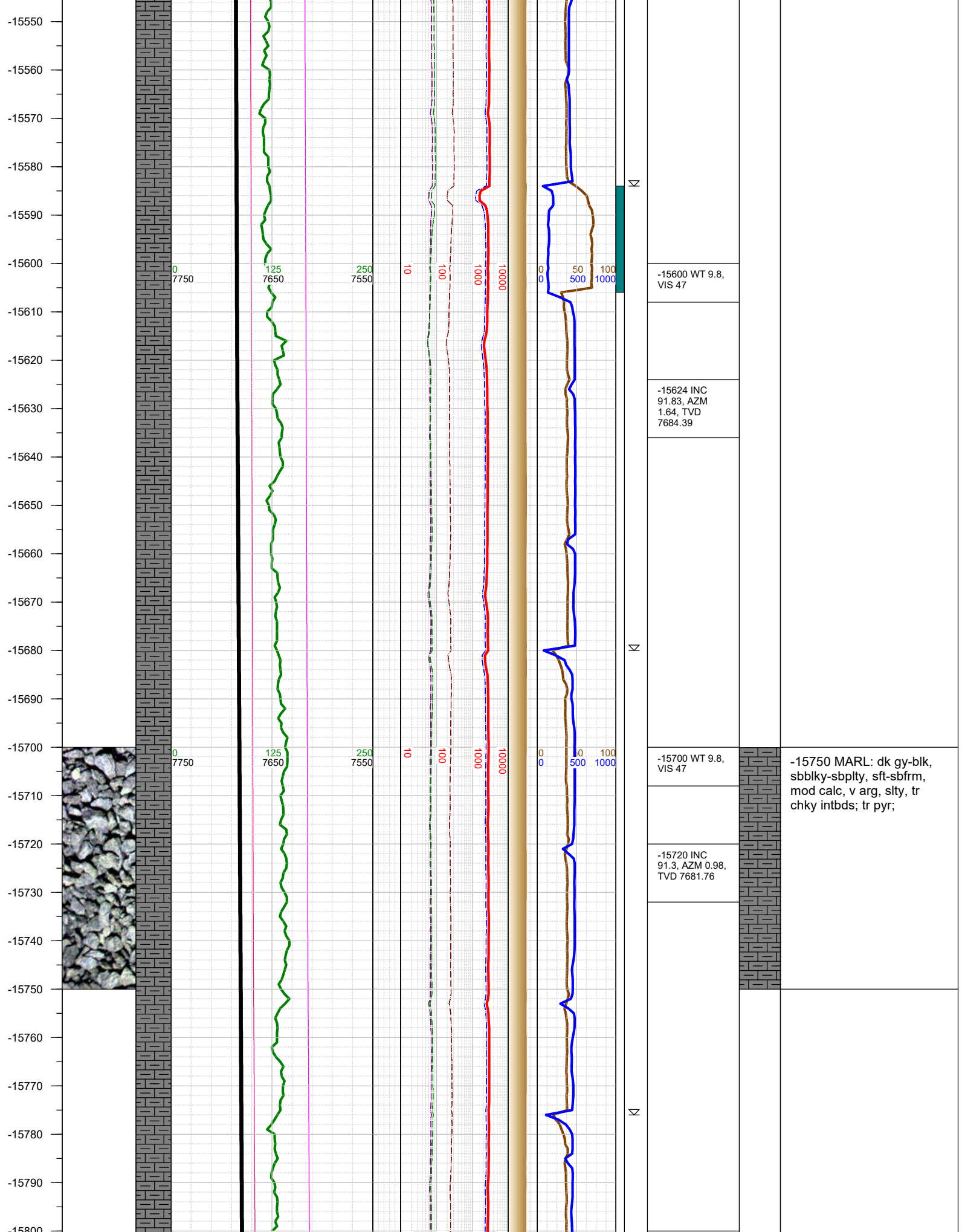

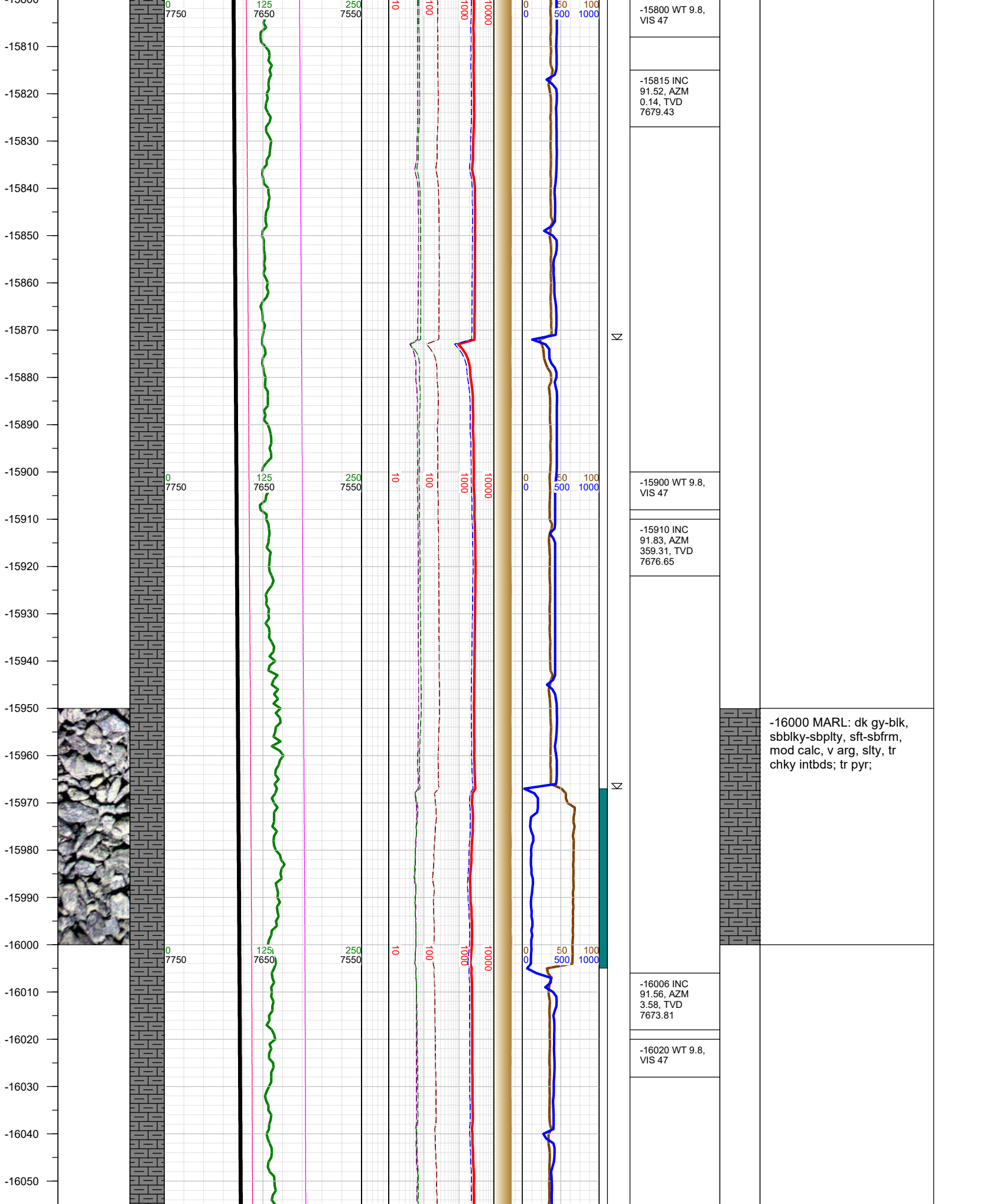

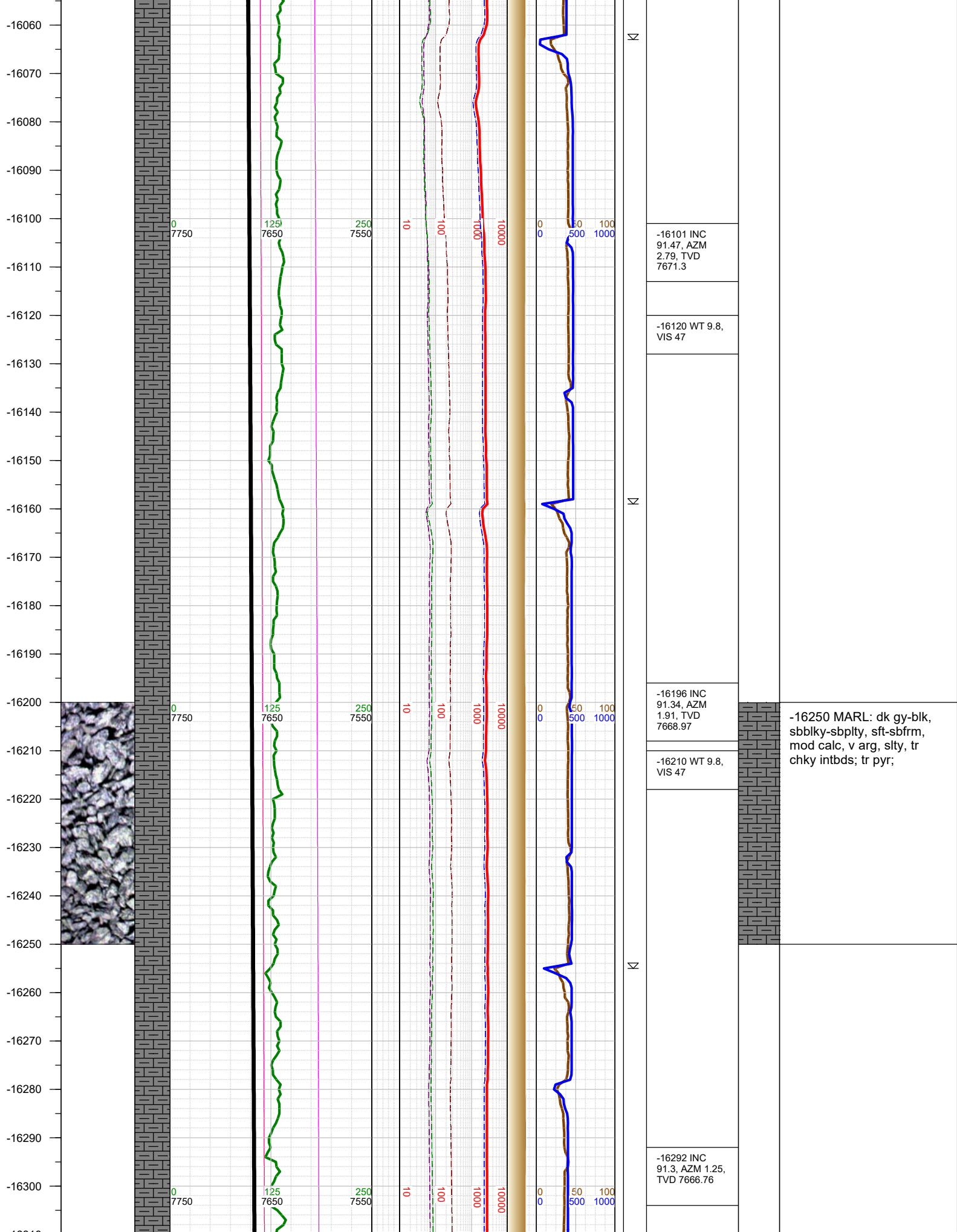

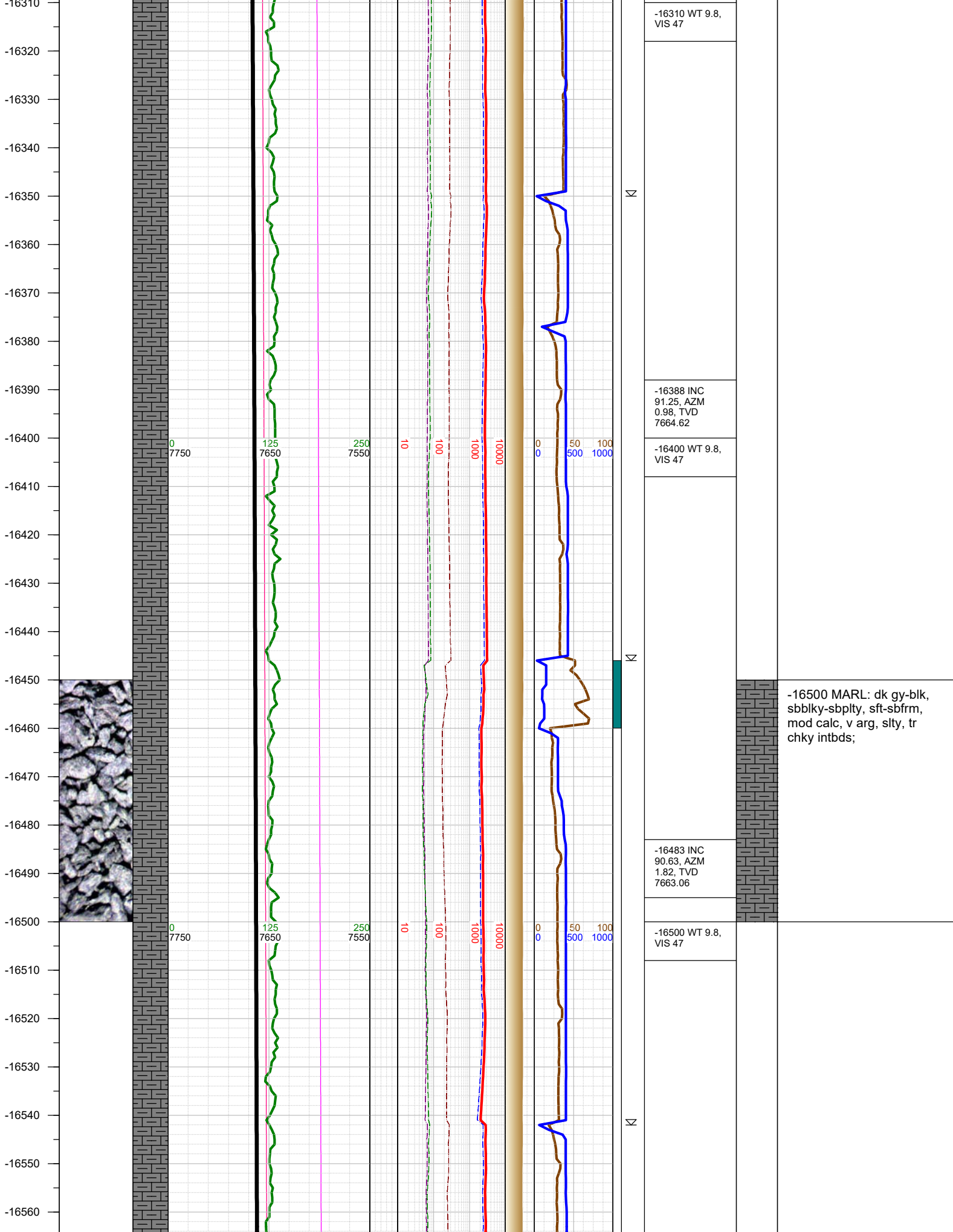

-16570
-16580
-16590
-16600
-16610
-16620
-16630
-16640
-16650
-16660
-16670
-16680
-16690
-16700
-16710
-16720
-16730
-16740
-16750
-16760
-16770
-16780
-16790
-16800
-16810

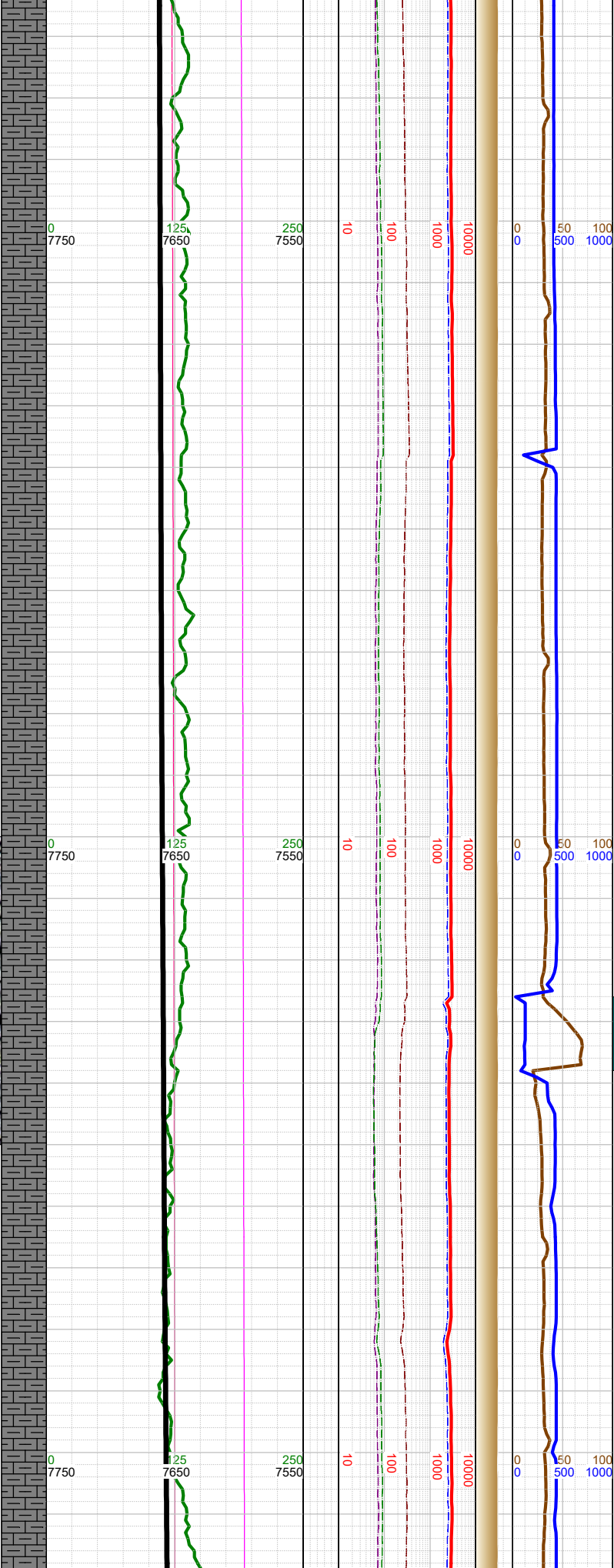
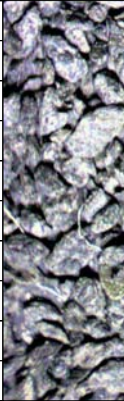

Σ

-16579 INC 90.94, AZM 1.16, TVD 7661.75
-16600 WT 9.8, VIS 47
-16674 INC 90.72, AZM 0.85, TVD 7660.37
-16700 WT 9.8, VIS 47
-16769 INC 92.14, AZM 359.75, TVD 7658
-16800 WT 9.8, VIS 47

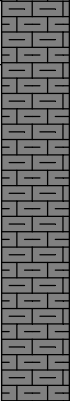

-16750 MARL: dk gy-blk,
sbbkly-sbplty, sft-sbfrm,
mod calc, v arg, slty, tr
chky intbds; tr bent, tr pyr;

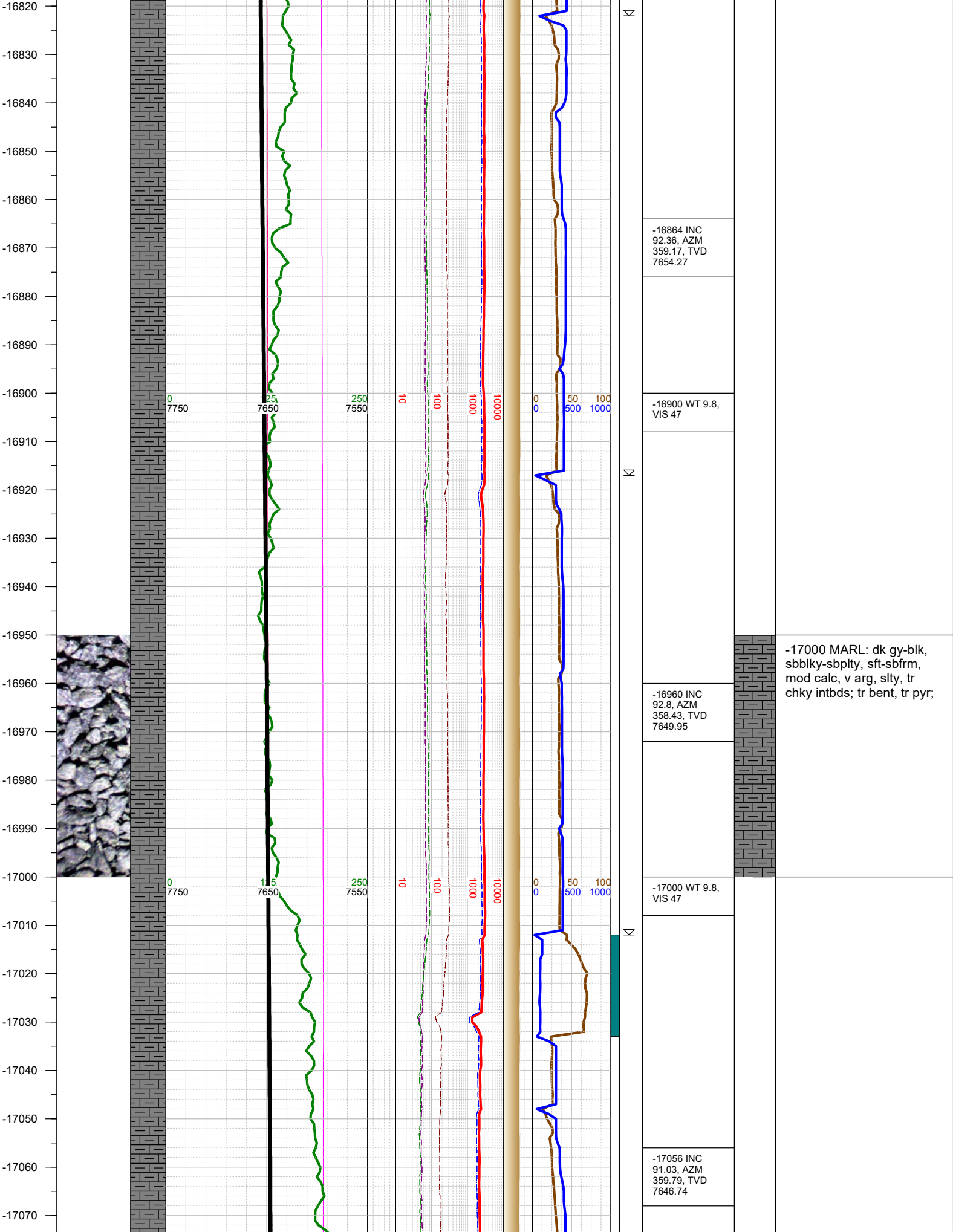

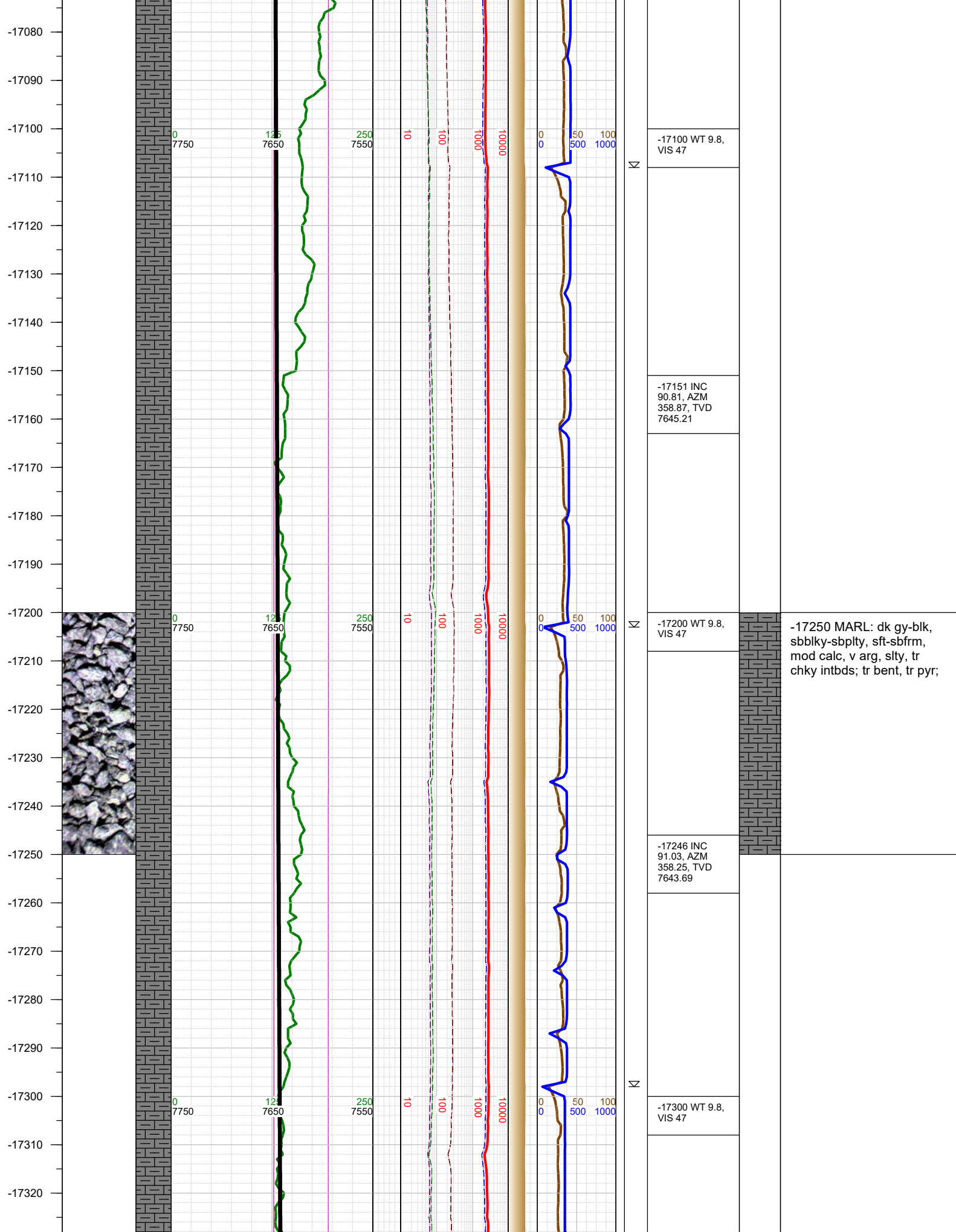

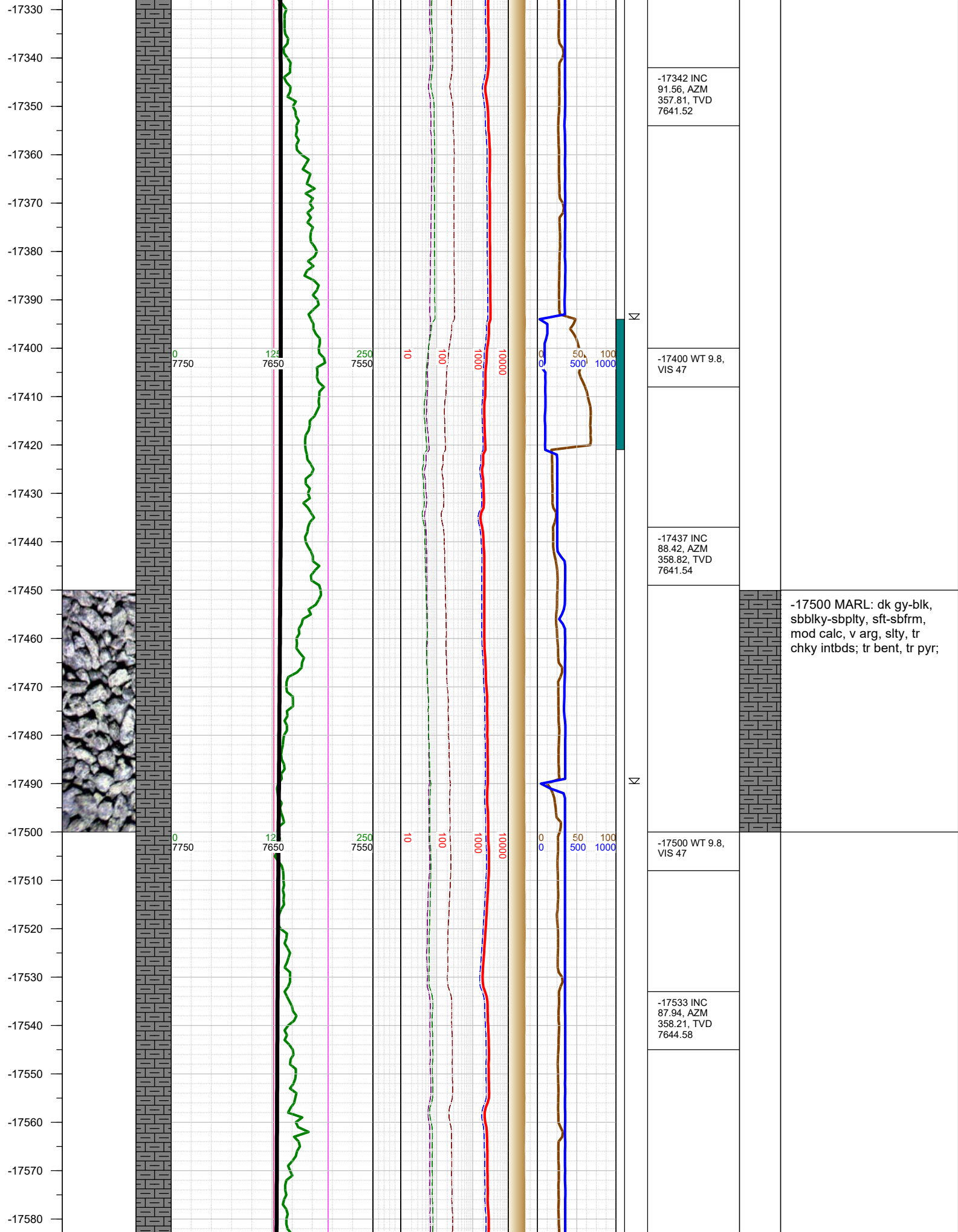

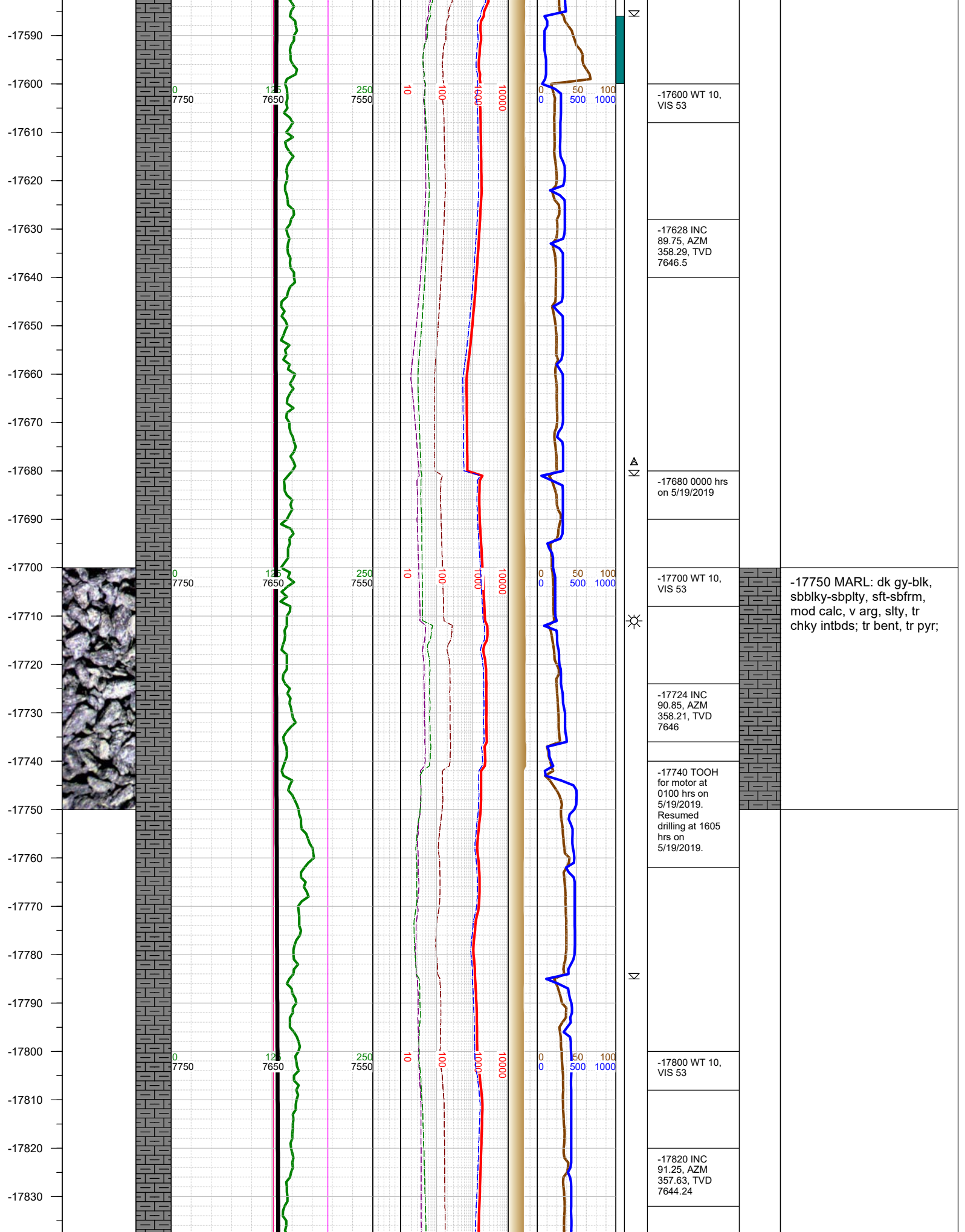

-17840
-17850
-17860
-17870
-17880
-17890
-17900
-17910
-17920
-17930
-17940
-17950
-17960
-17970
-17980
-17990
-18000
-18010
-18020
-18030
-18040
-18050
-18060
-18070
-18080
-18090

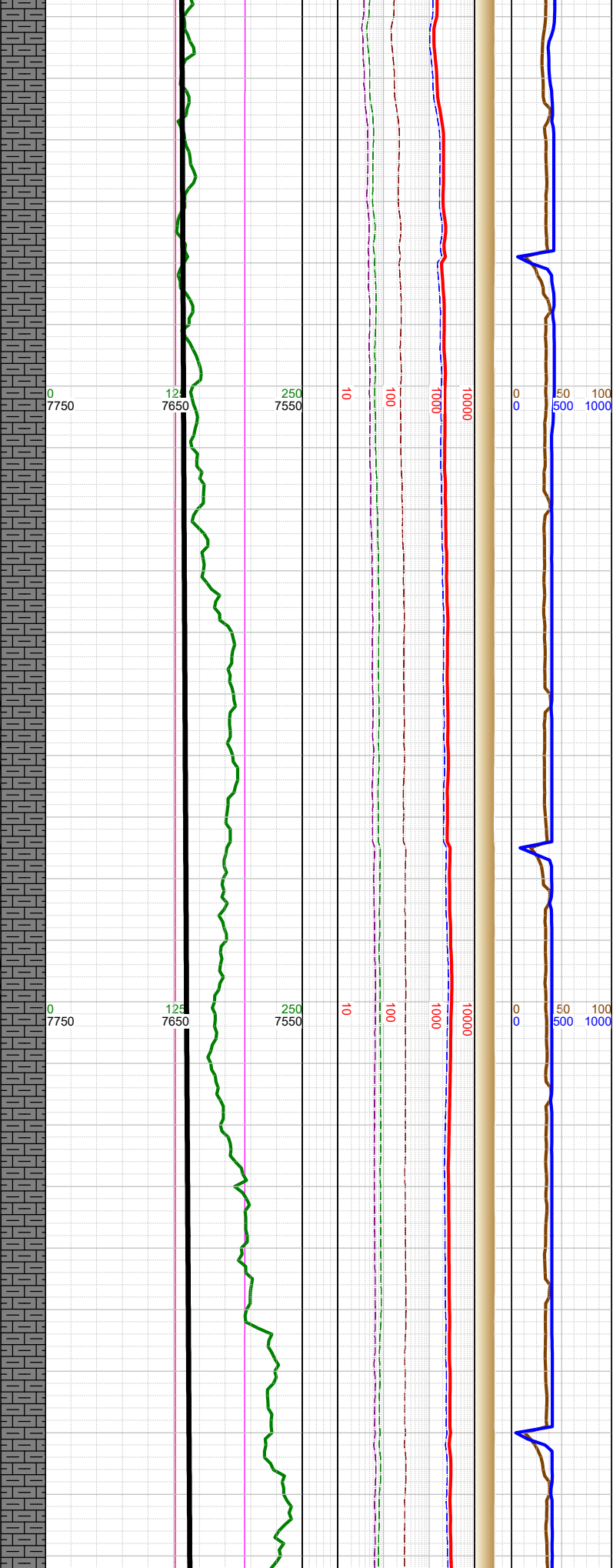

N

N

N

-17900 WT 10,
VIS 53

-17916 INC
91.07, AZM
356.88, TVD
7642.29

-18000 WT 10,
VIS 53

-18011 INC
91.74, AZM
356.53, TVD
7639.96

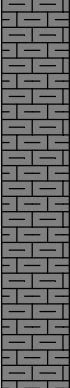

-18000 MARL: dk gy-blk,
sbbkly-sbplty, sft-sbfrm,
mod calc, v arg, slty; tr pyr;

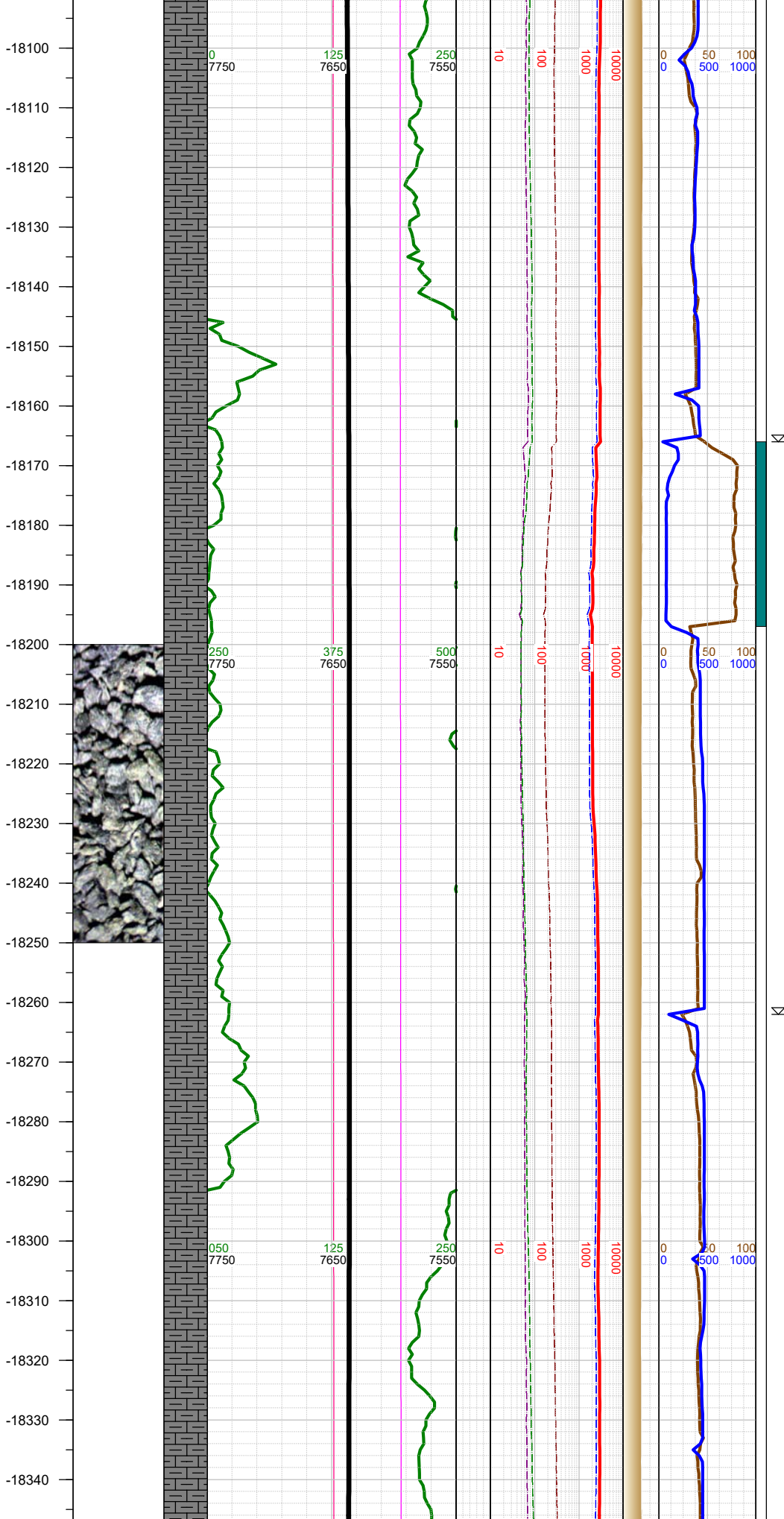

	-18107 INC 91.52, AZM 355.83, TVD 7637.23		
	-18120 WT 10, VIS 53		
	-18202 INC 90.19, AZM 358.82, TVD 7635.82		-18250 MARL: dk gy-blk, sbbiky-sbpity, sft-sbfrm, mod calc, v arg, slty; tr pyr;
	-18220 WT 10, VIS 53		
	-18297 INC 89.7, AZM 359.35, TVD 7635.91		
	-18310 WT 10, VIS 53		

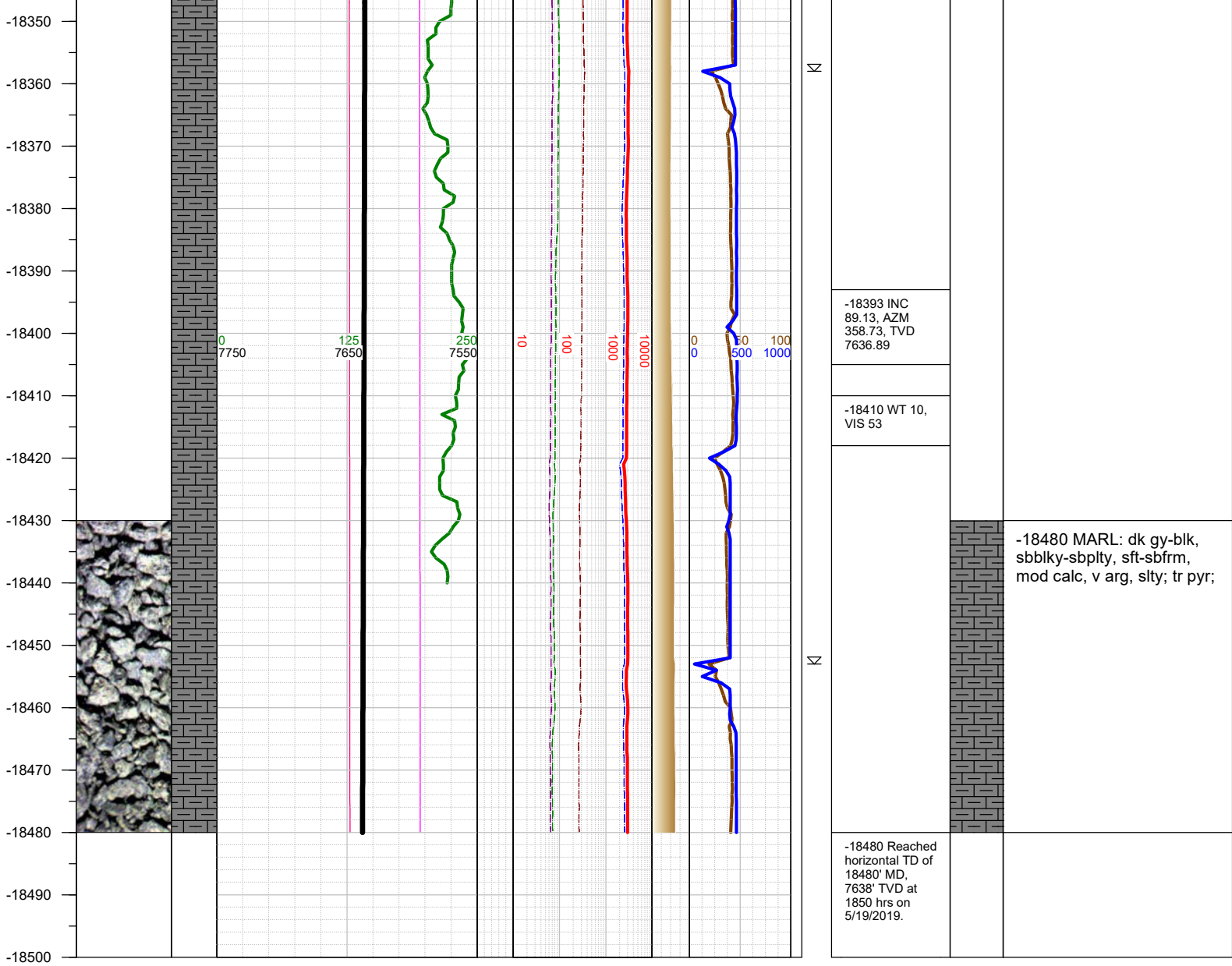

TOTAL DEPTH = 18480'

Thank you for using Earth Science Agency