

OPERATOR: **Extraction Oil & Gas**  
WELL NAME: **Interchange B N35-20-1N**  
FIELD NAME: DJ Basin - Wattenberg  
DRILLING RIG: Patterson 901  
API #: 05-014-20845

LAT/LONG: 39.978918, -104.991656  
SURFACE HOLE: NESW S10-T1S-R68W, 2474' FSL, 1550' FWL  
BOTTOM HOLE: S34-T1N-R68W, 460' FNL, 2577' FEL



Earth Science Agency, LLC

COUNTY: Broomfield  
STATE: Colorado  
GROUND ELEVATION: 5213'  
KELLY BUSHING: 5242'  
DRILLING FLUID: OBM  
TVD VS. MD: 7793' / 18380'  
SPUD DATE: April 20, 2019  
TD DATE: April 24, 2019  
DEPTHS LOGGED: 6000' - 18380'  
DATES LOGGED: April 20, 2019 - April 24, 2019  
GEOLOGISTS: Zak Lewis, Dominic Pitre  
SCALE: 5" = 100'

#### LEGEND

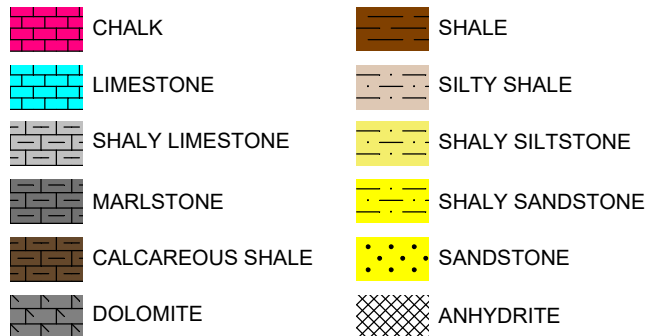

FORMATION CONNECTION MIDNIGHT NEW BIT GAS SHOW FAULT

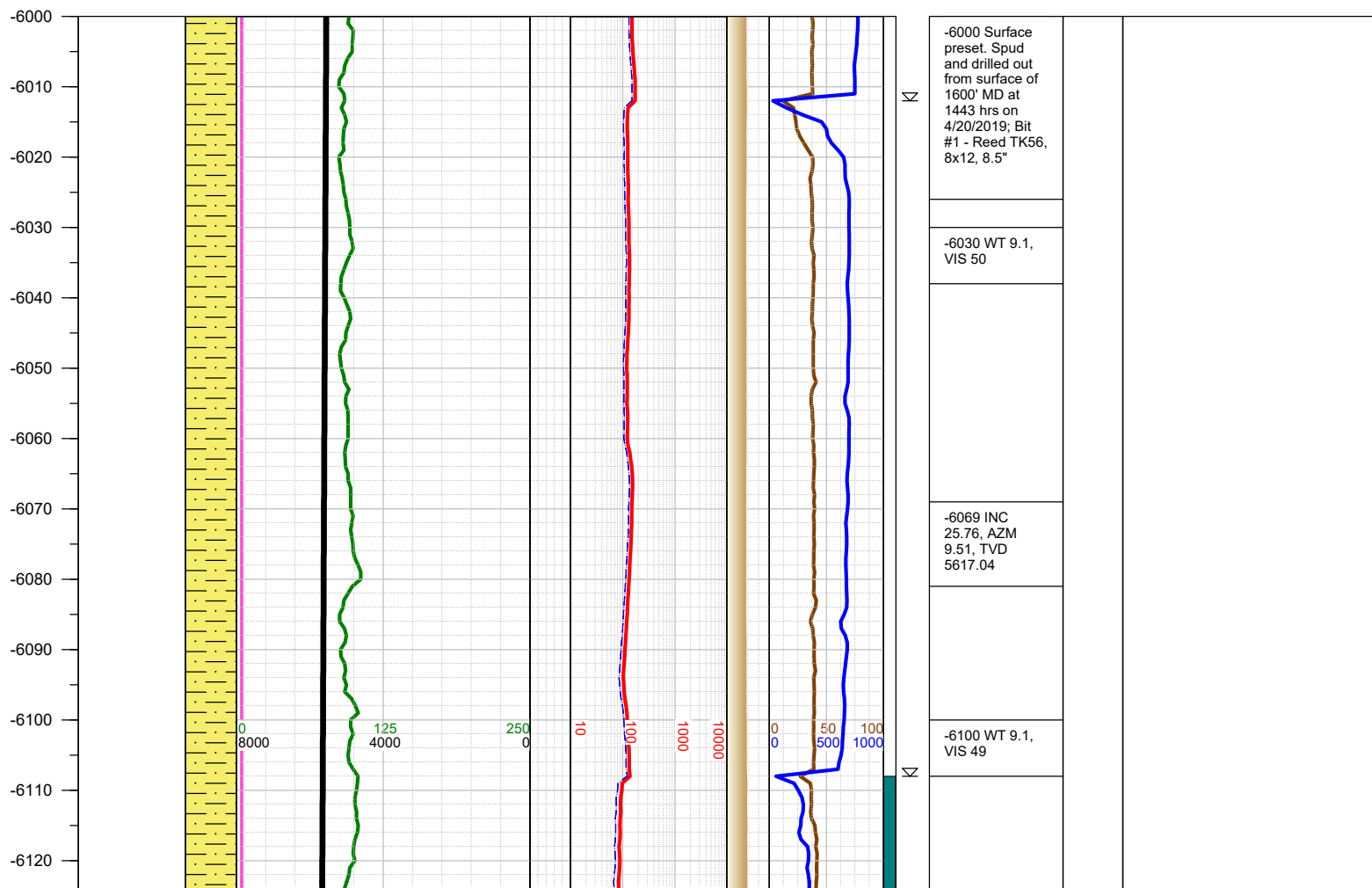
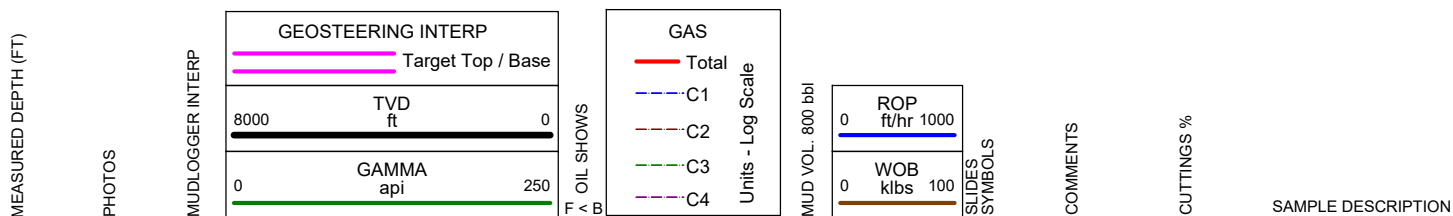

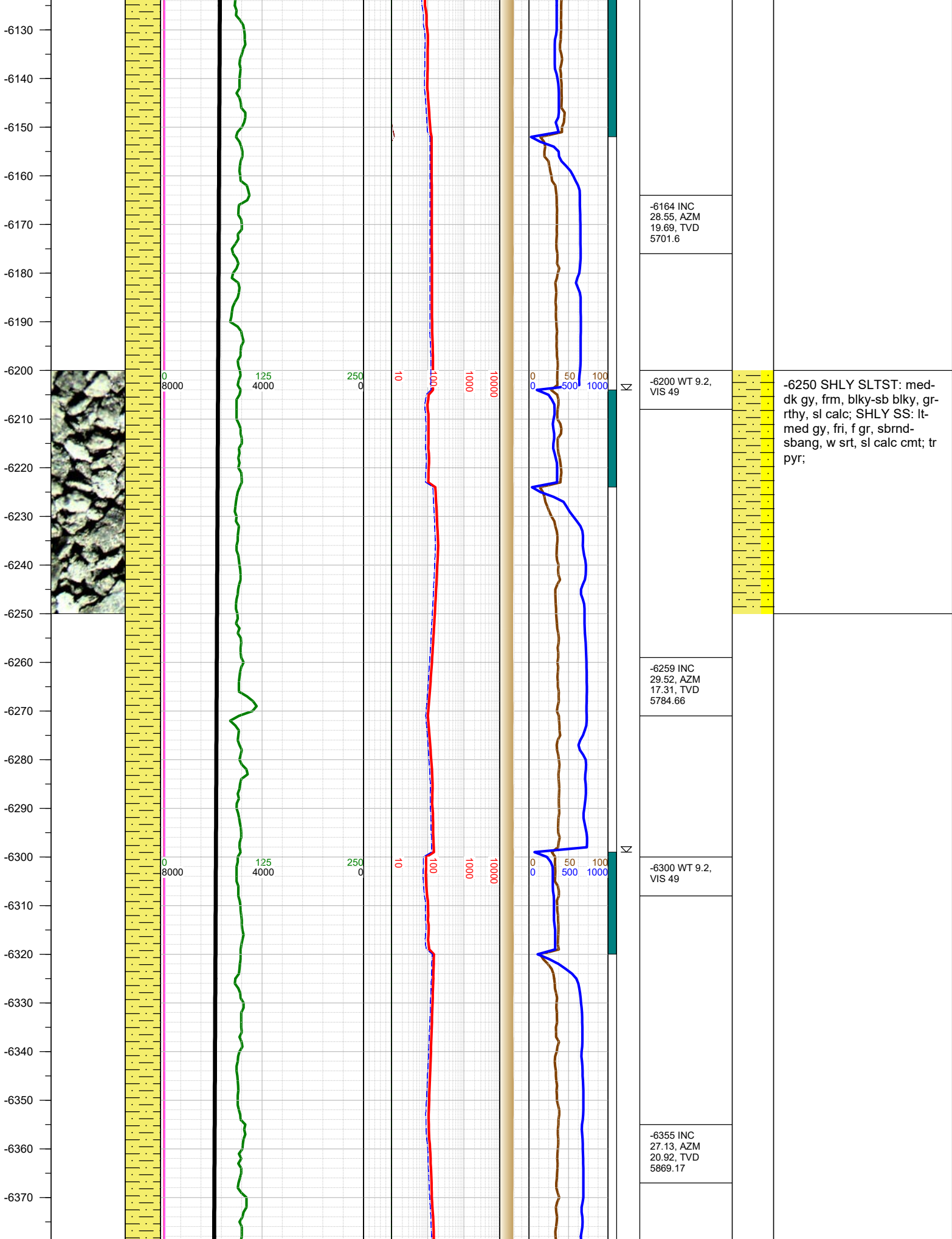

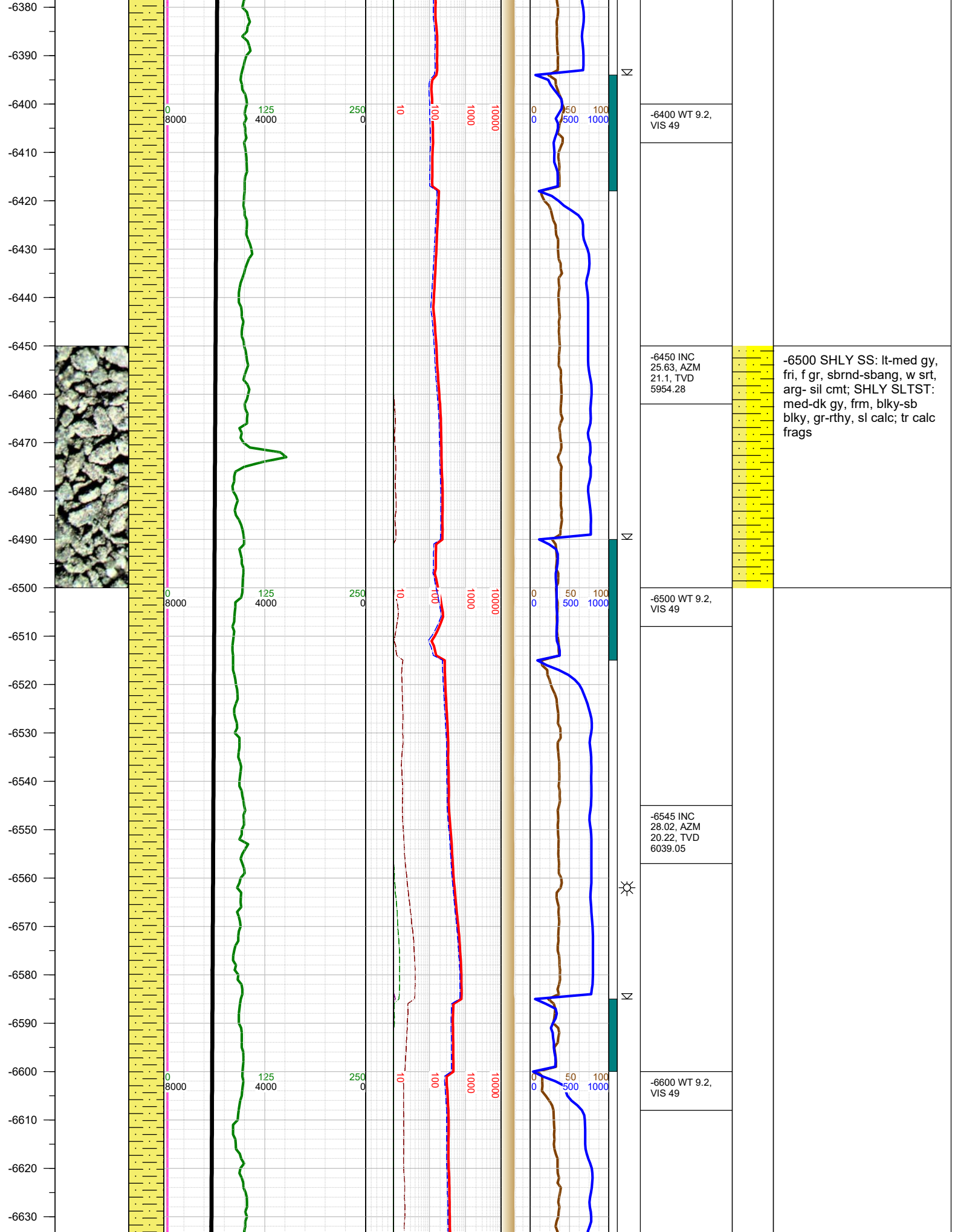

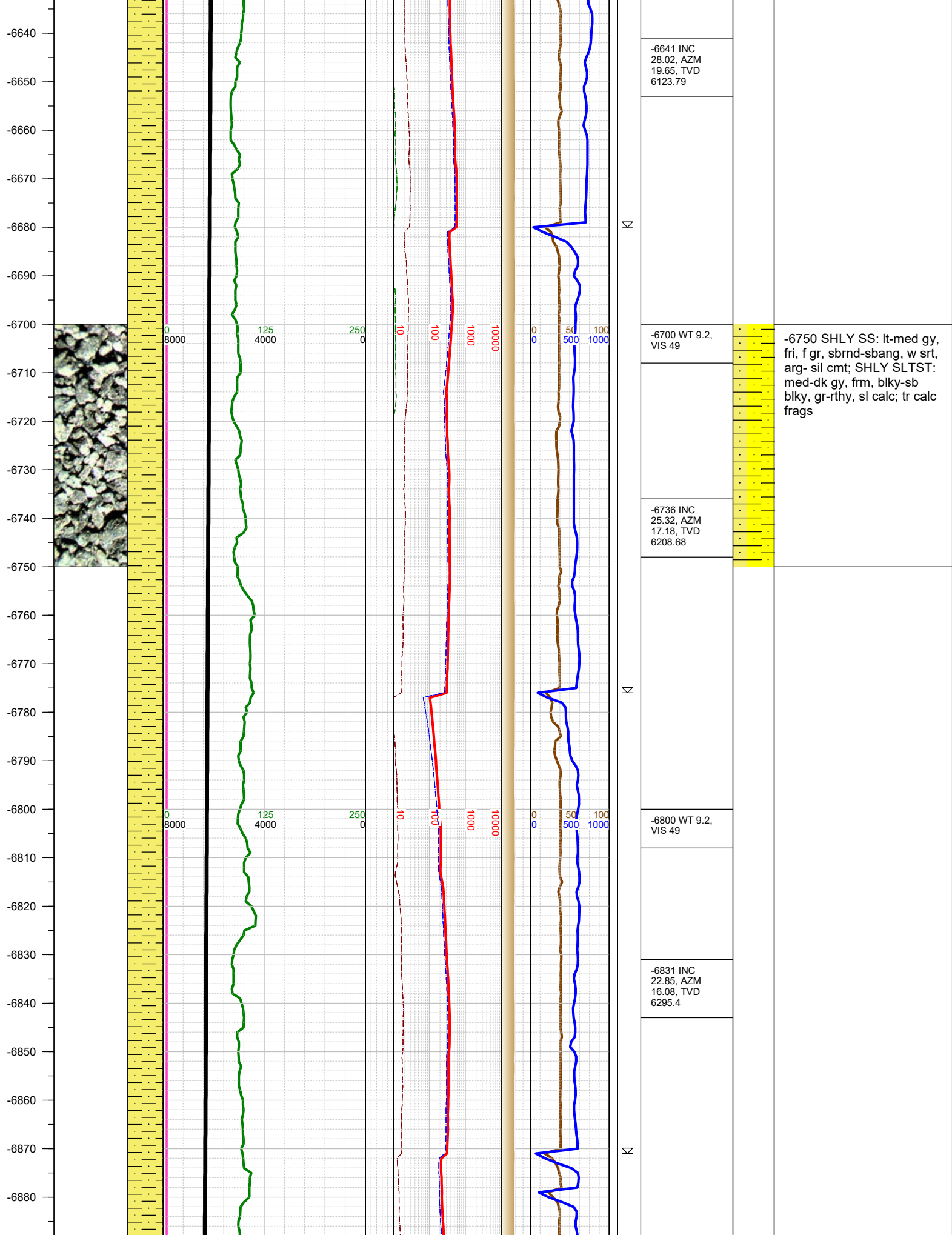



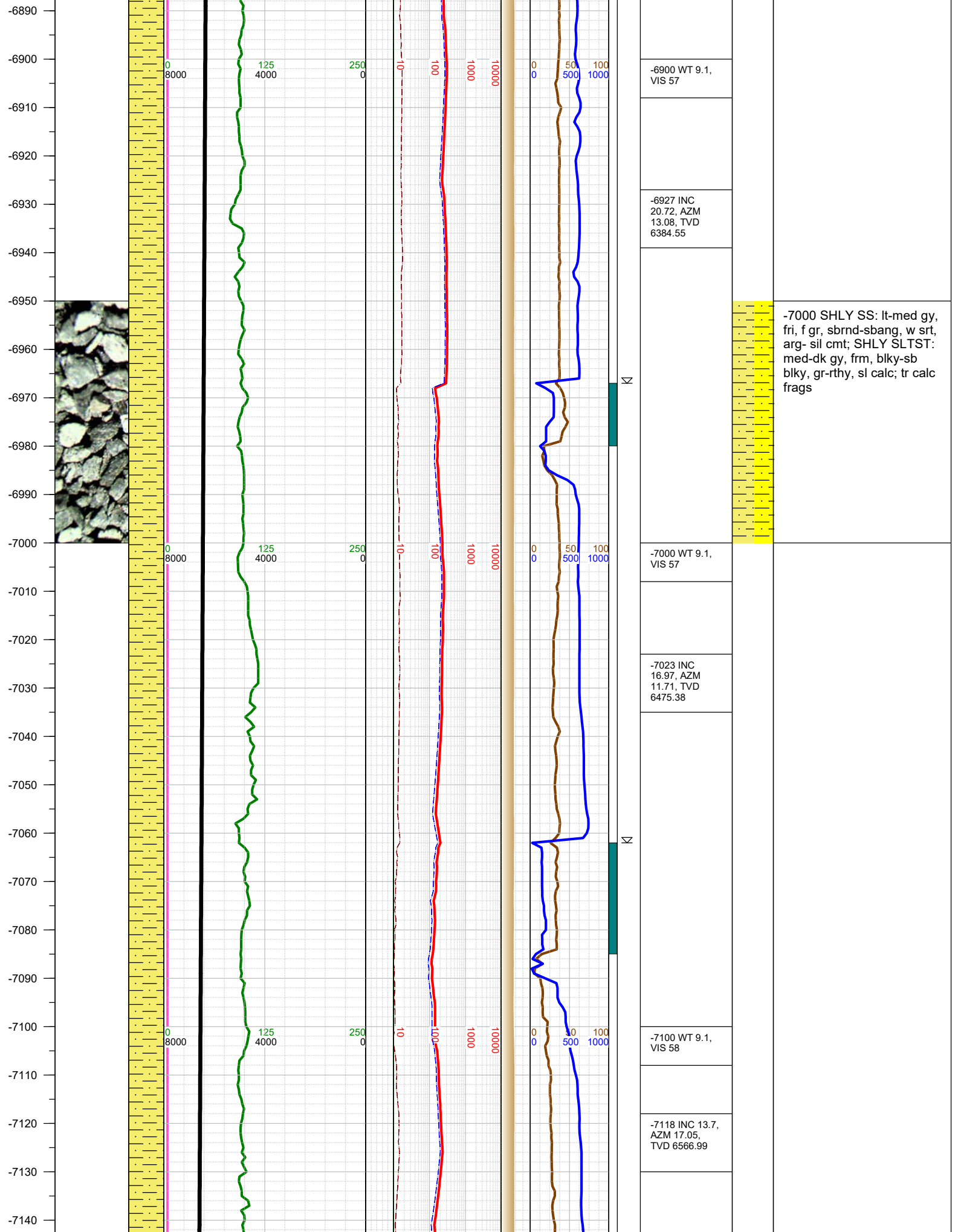

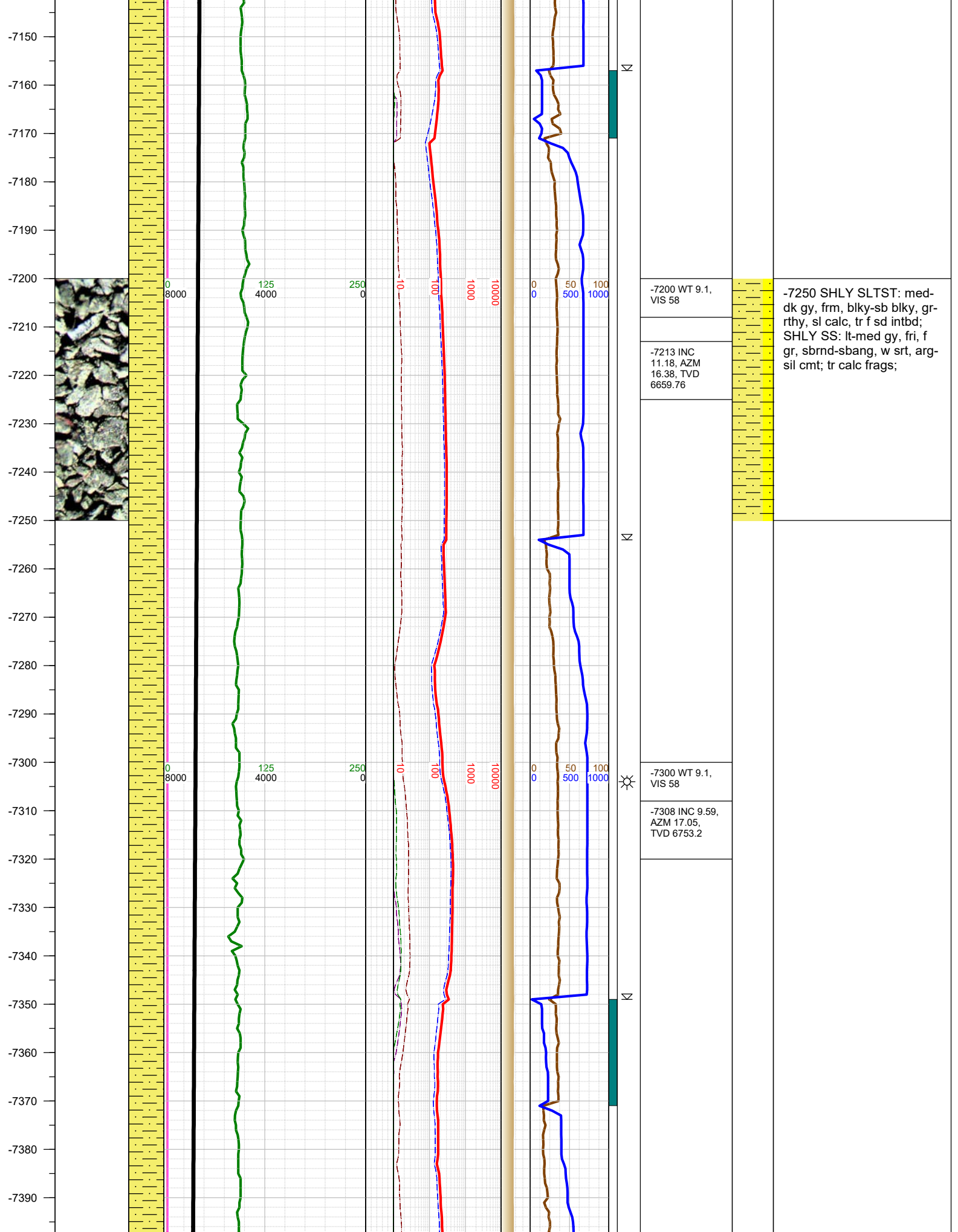

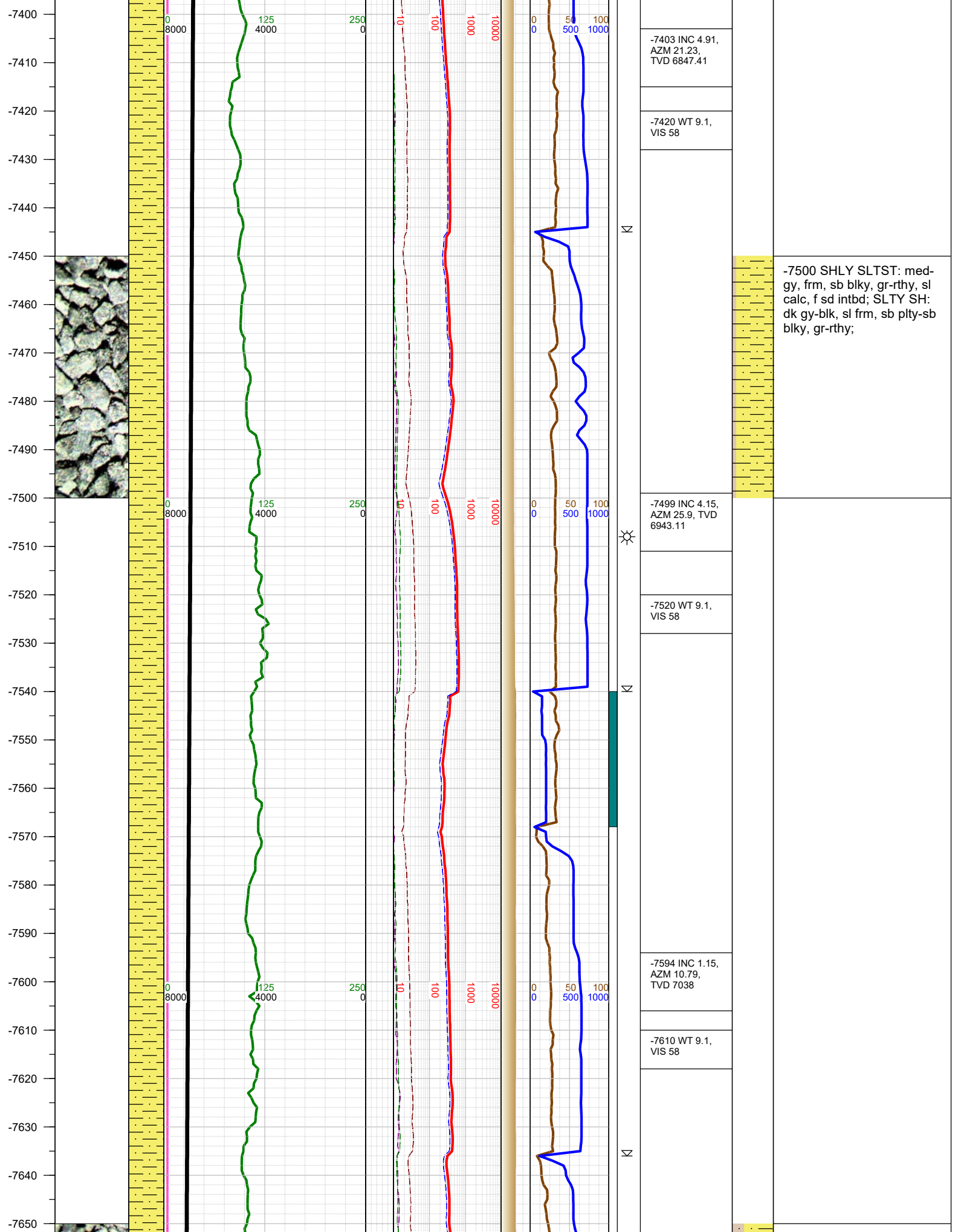



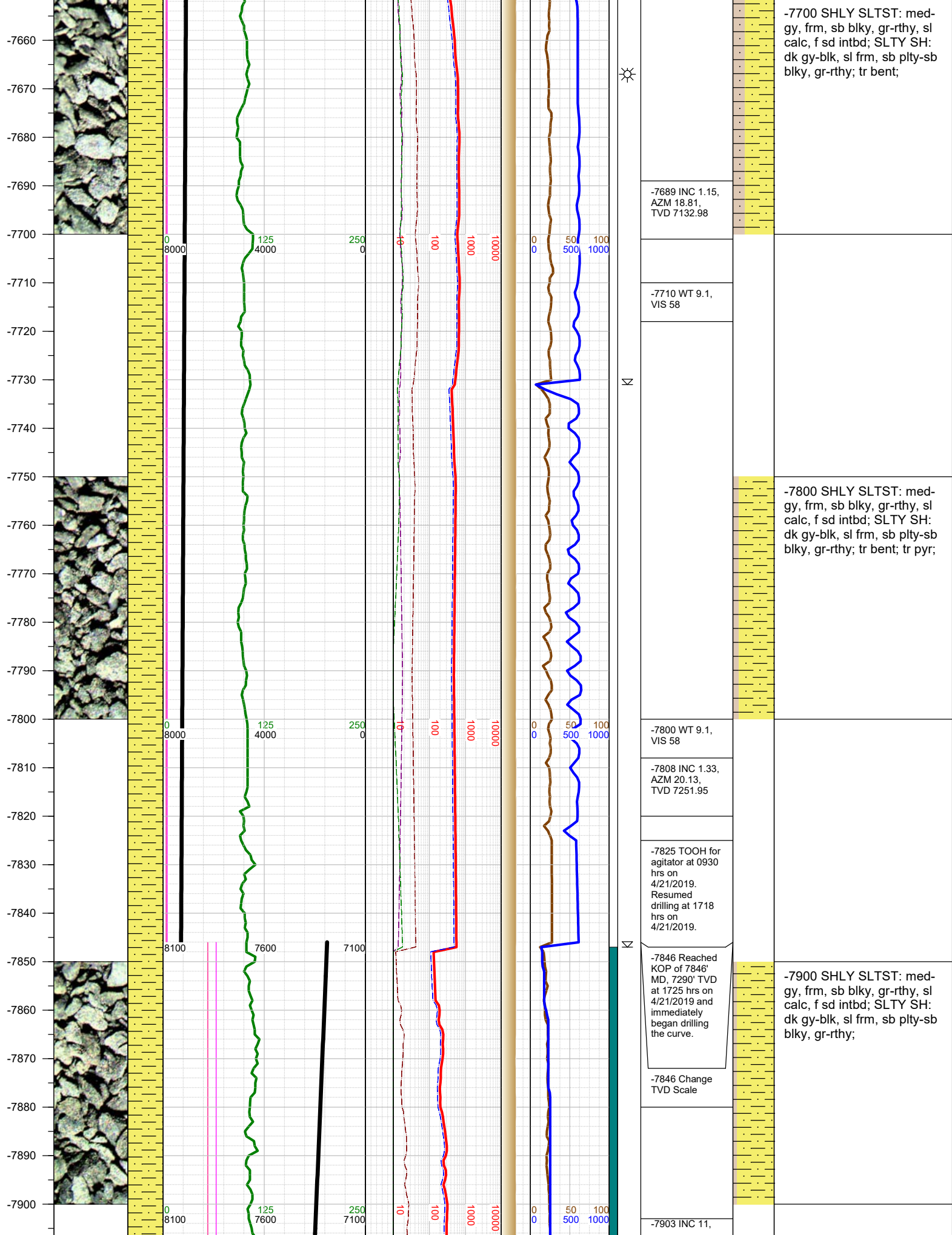



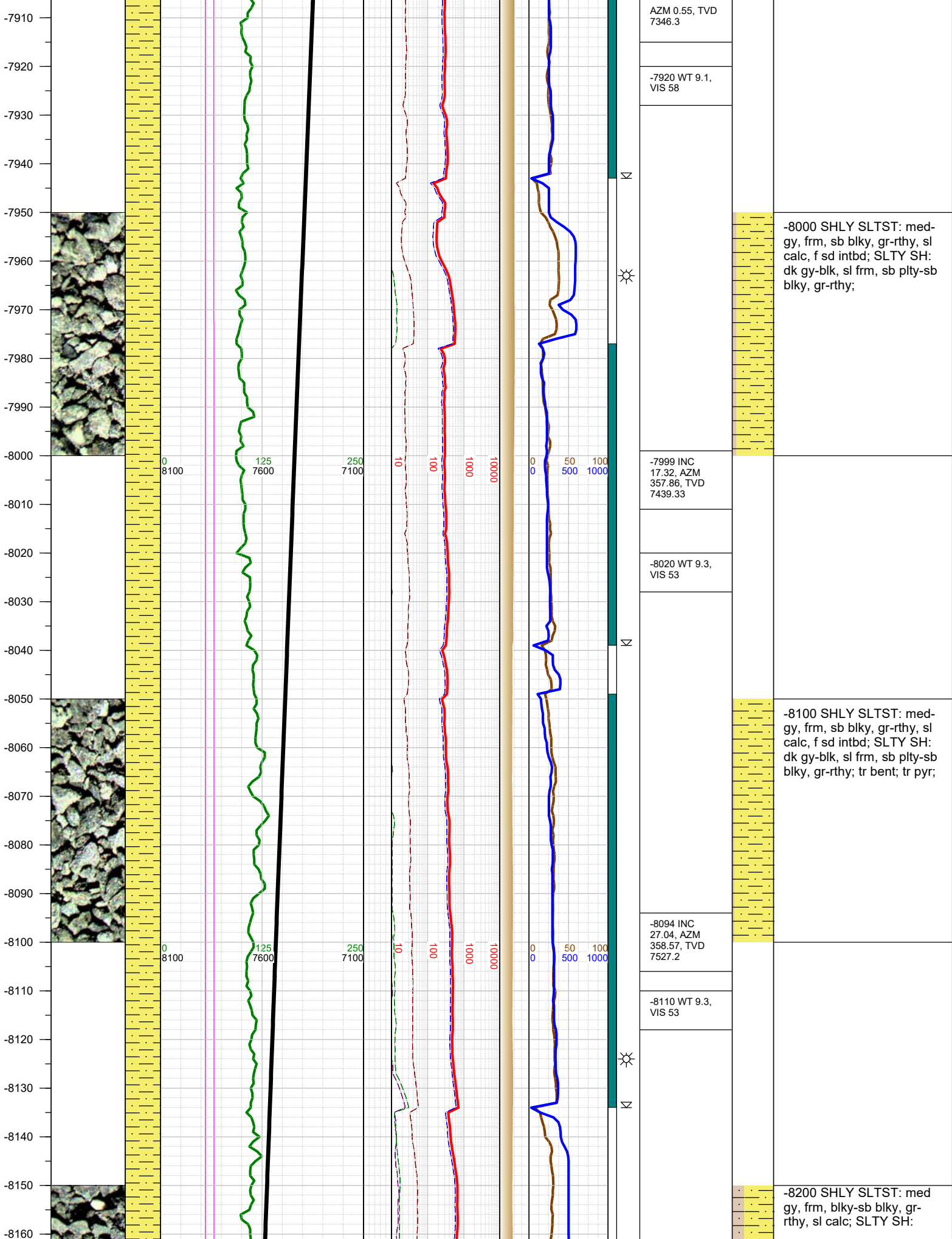

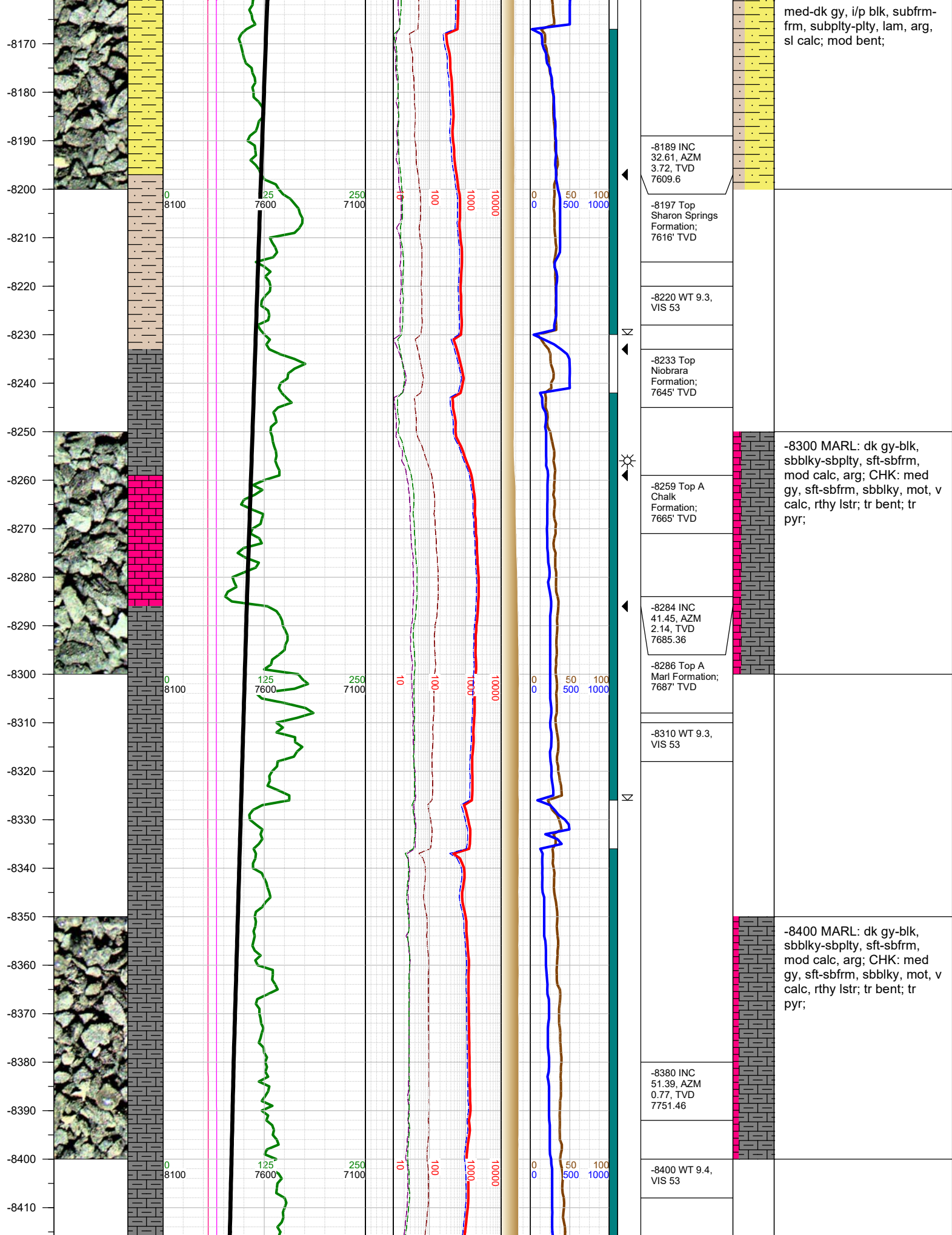

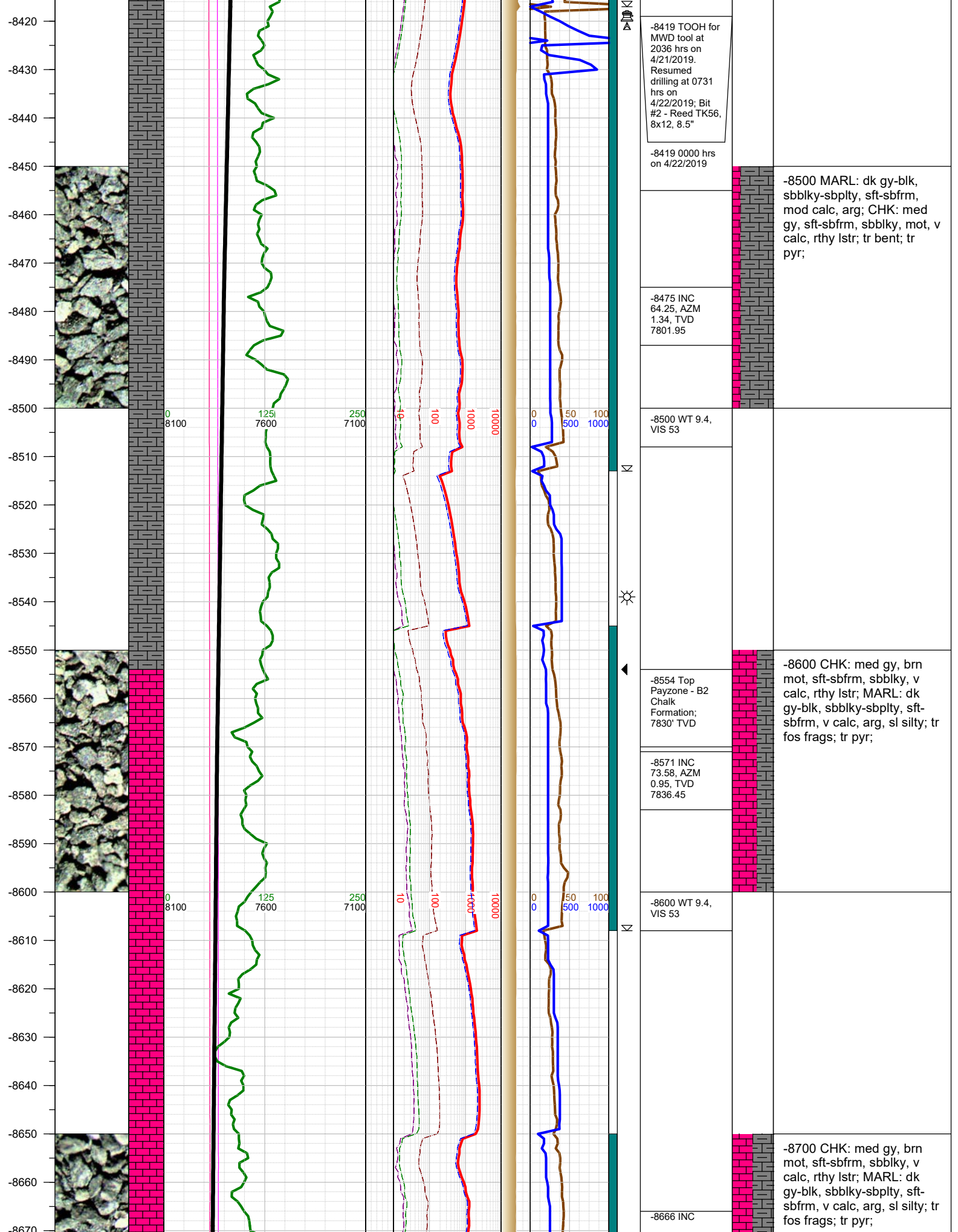



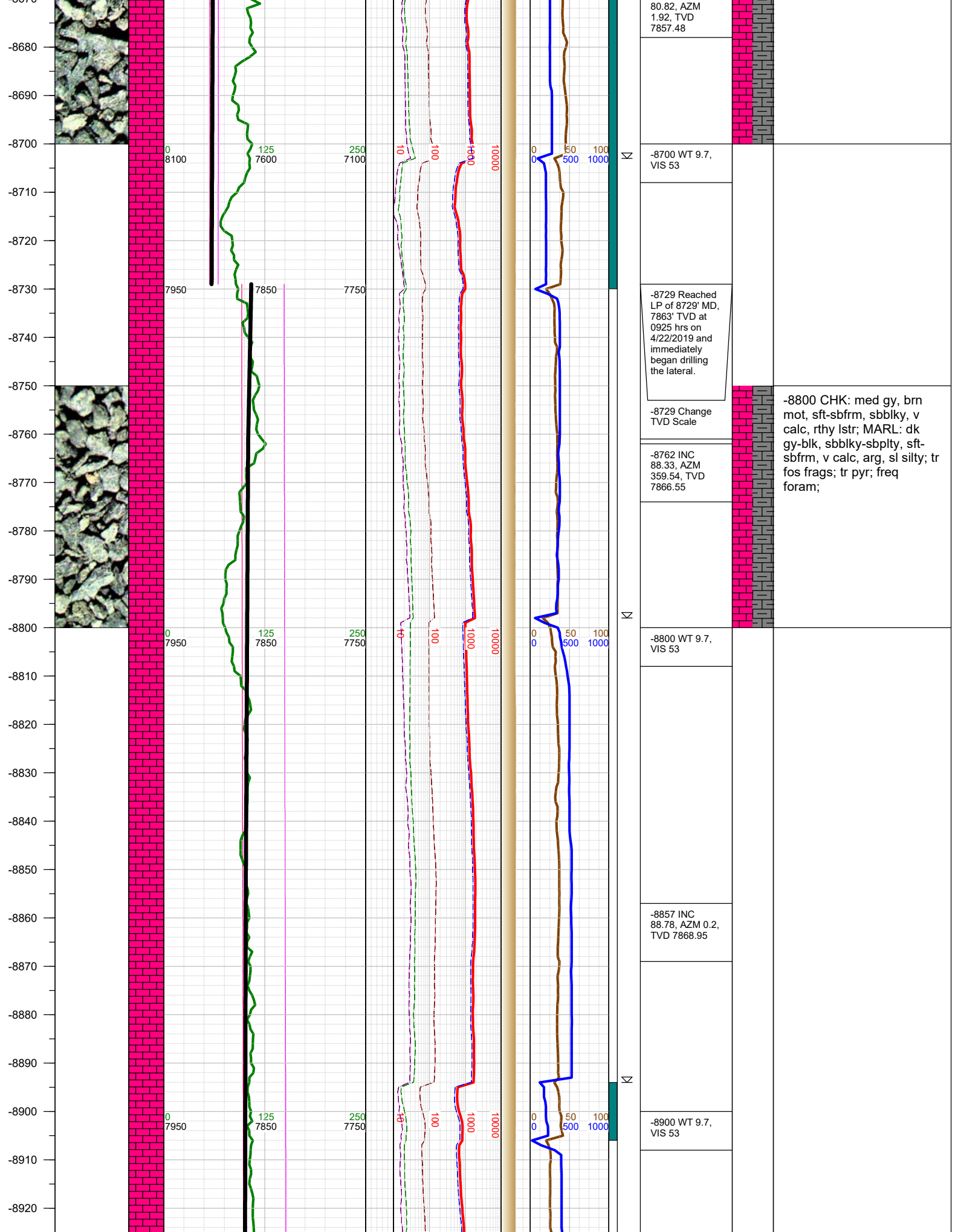



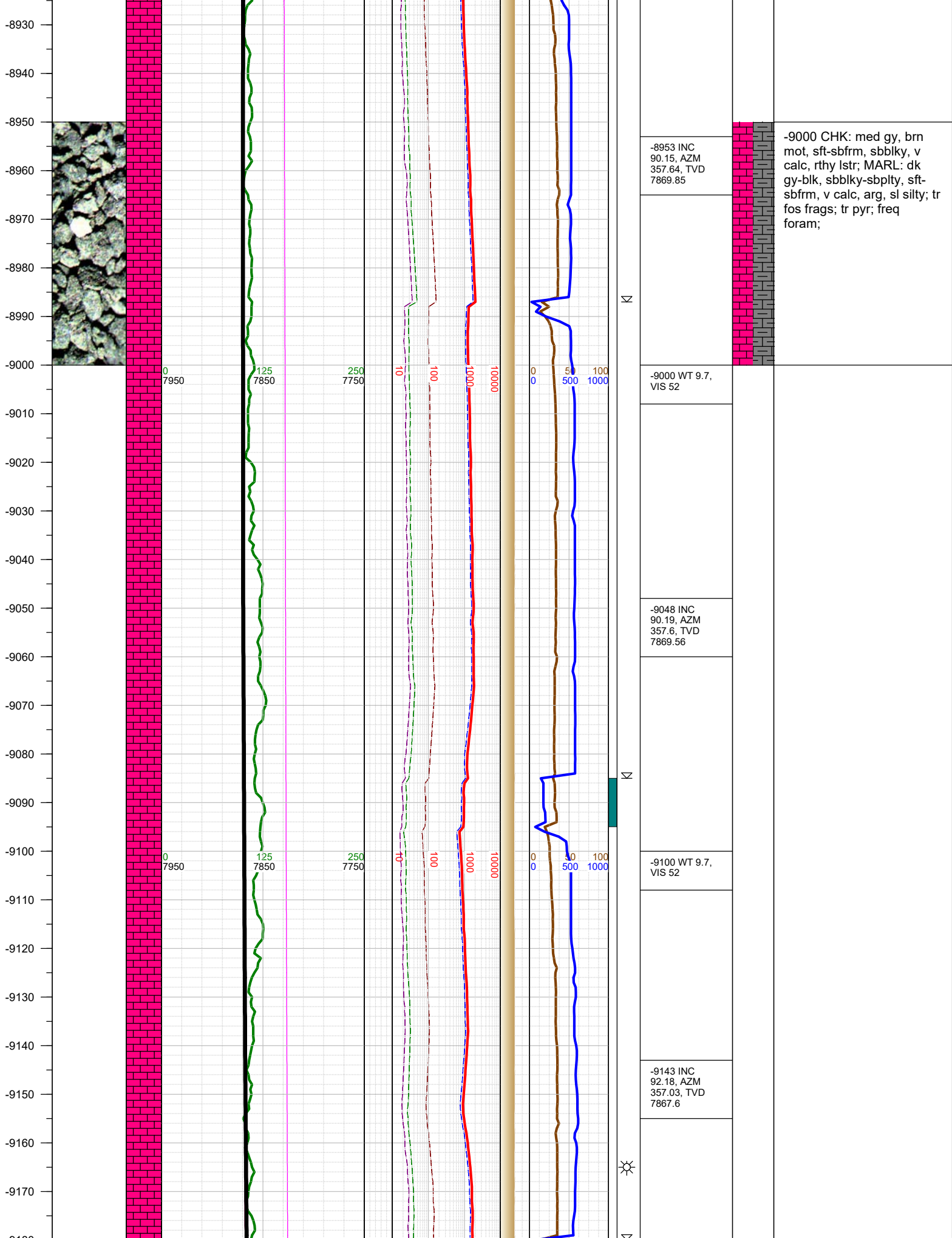

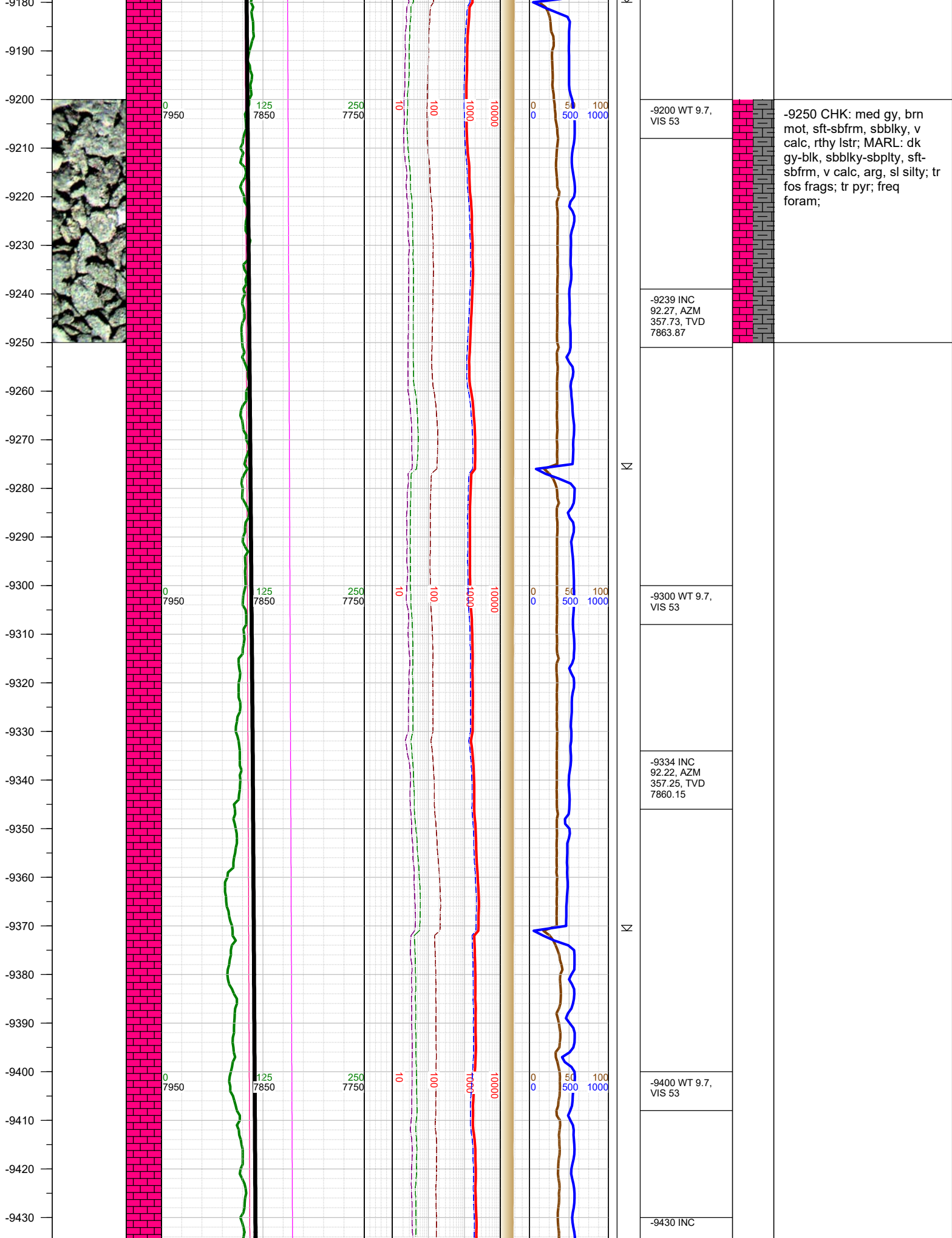

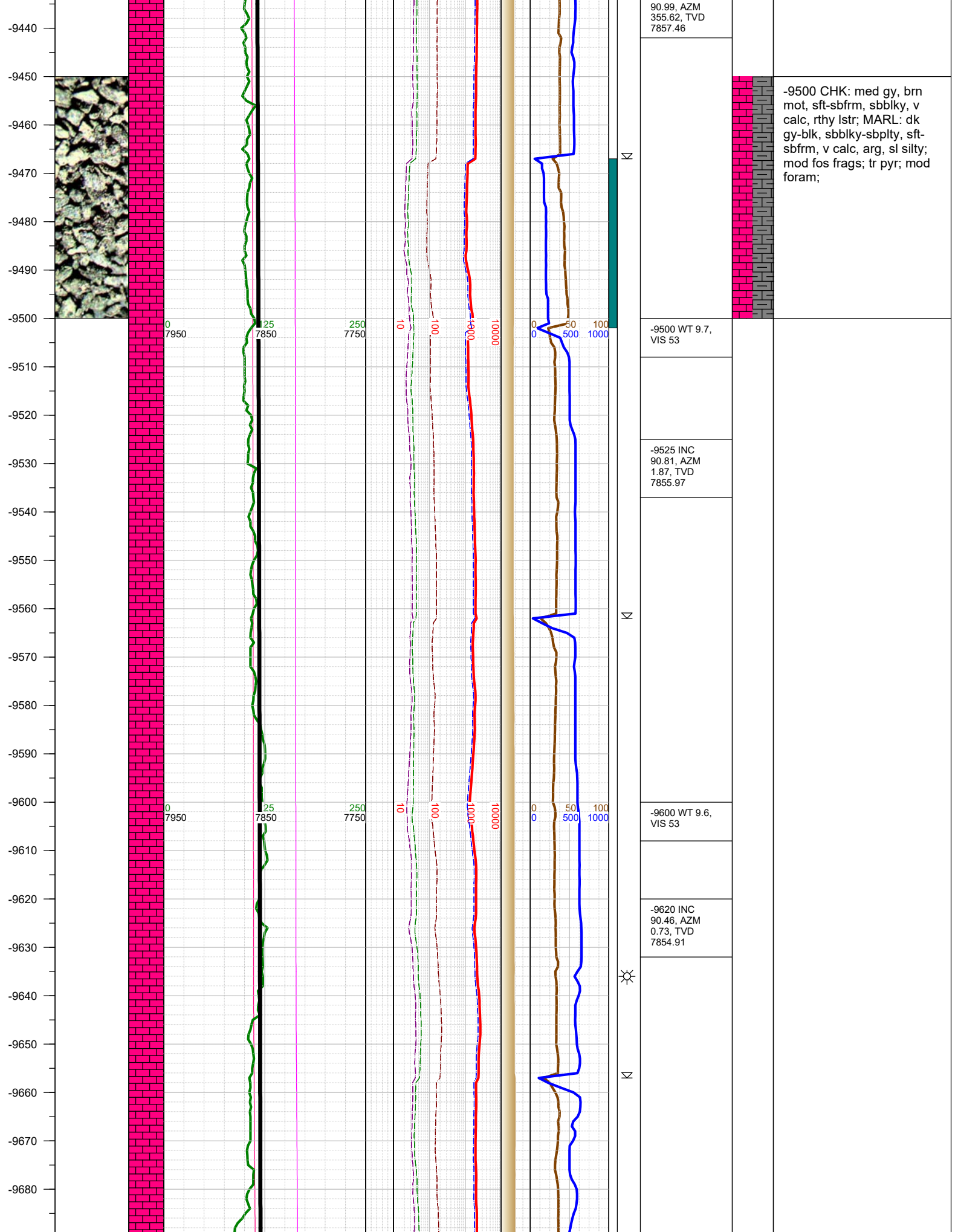



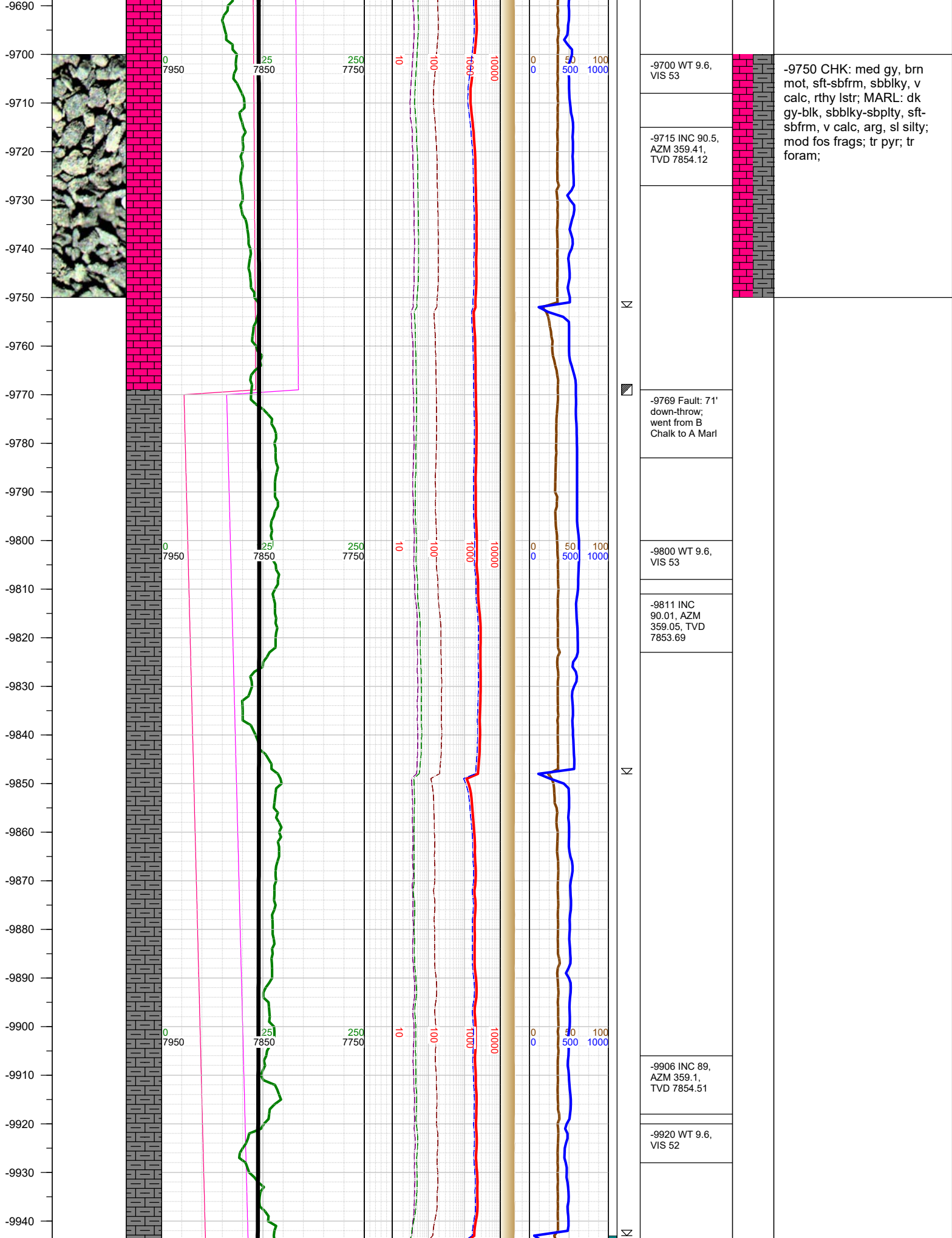



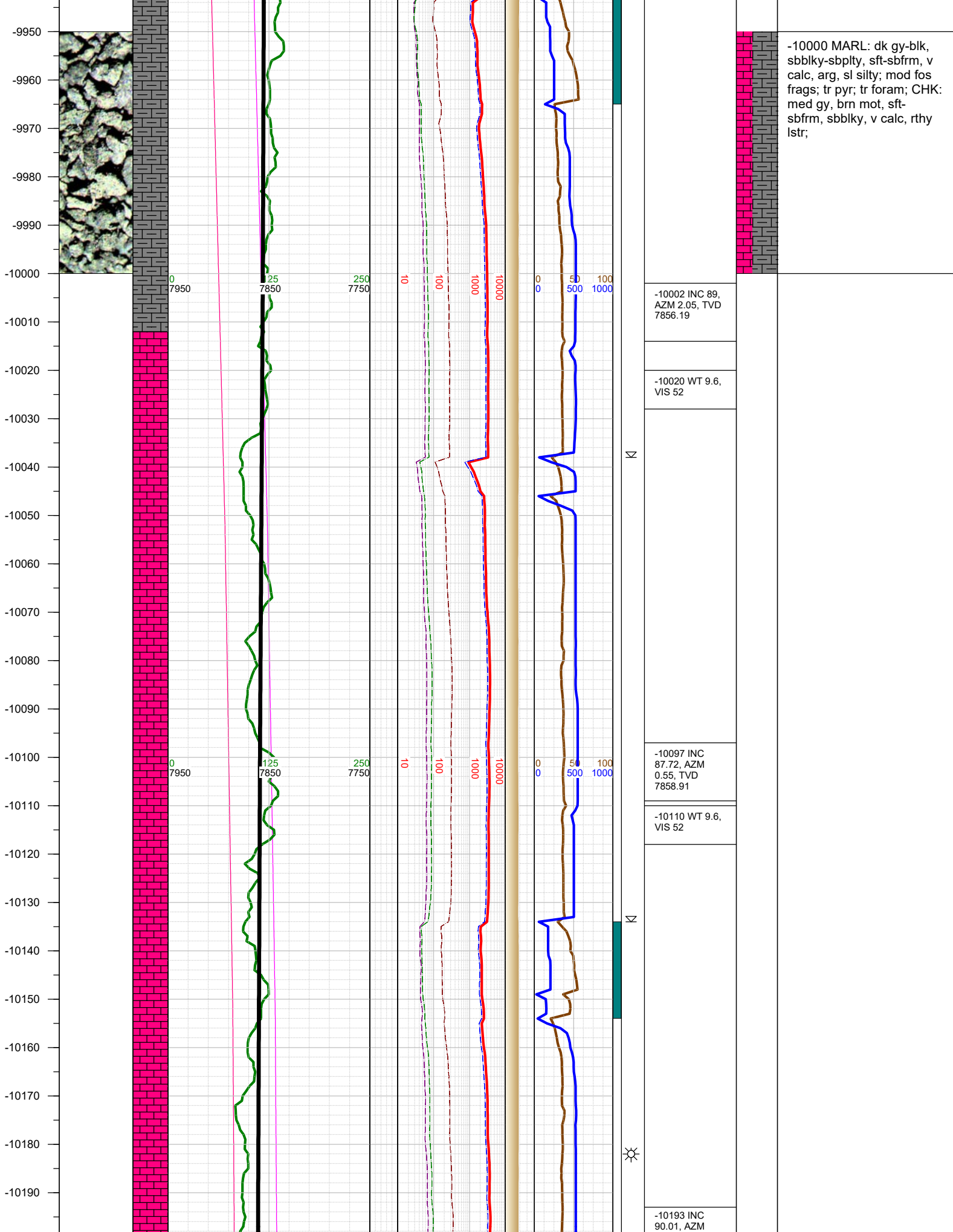

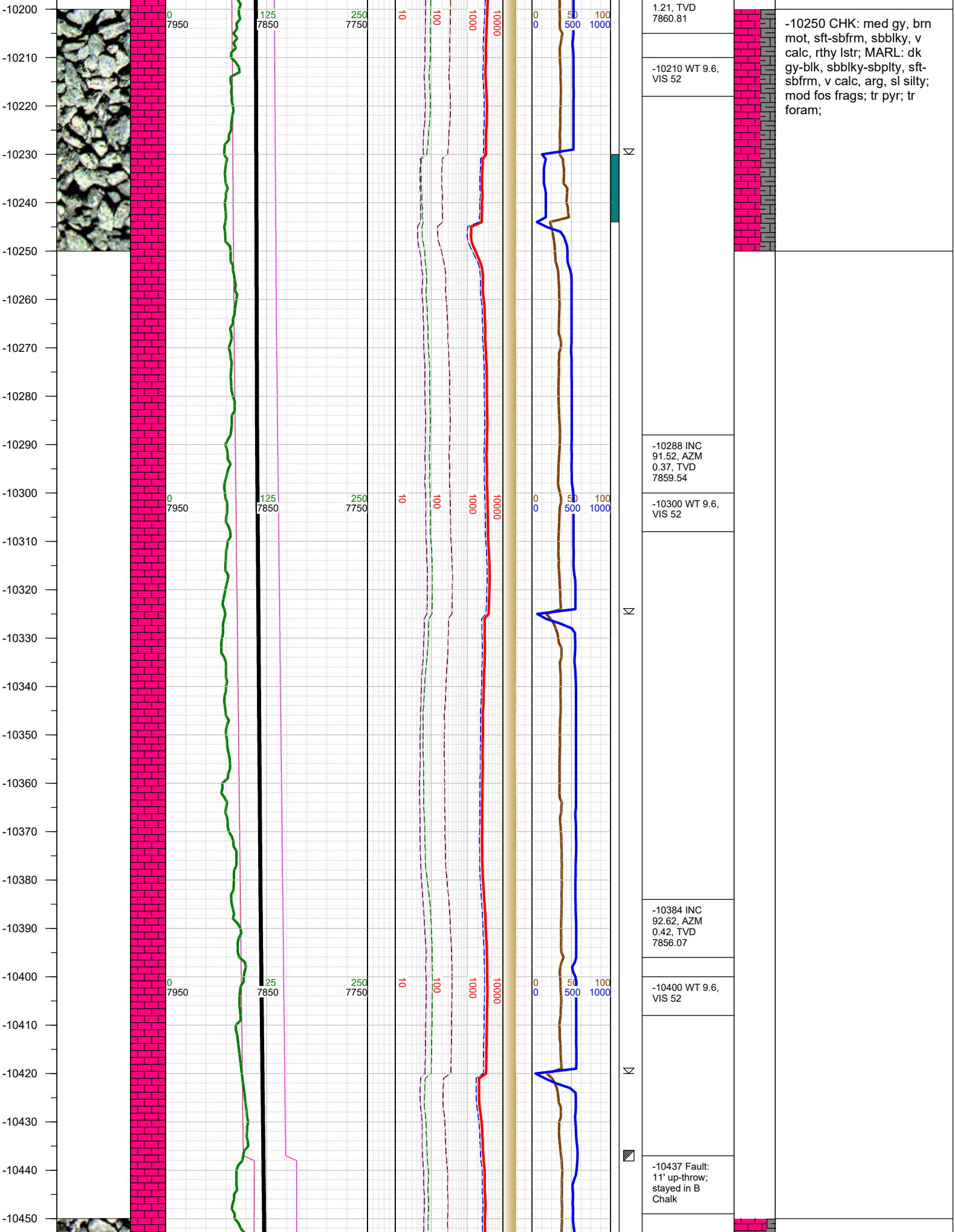

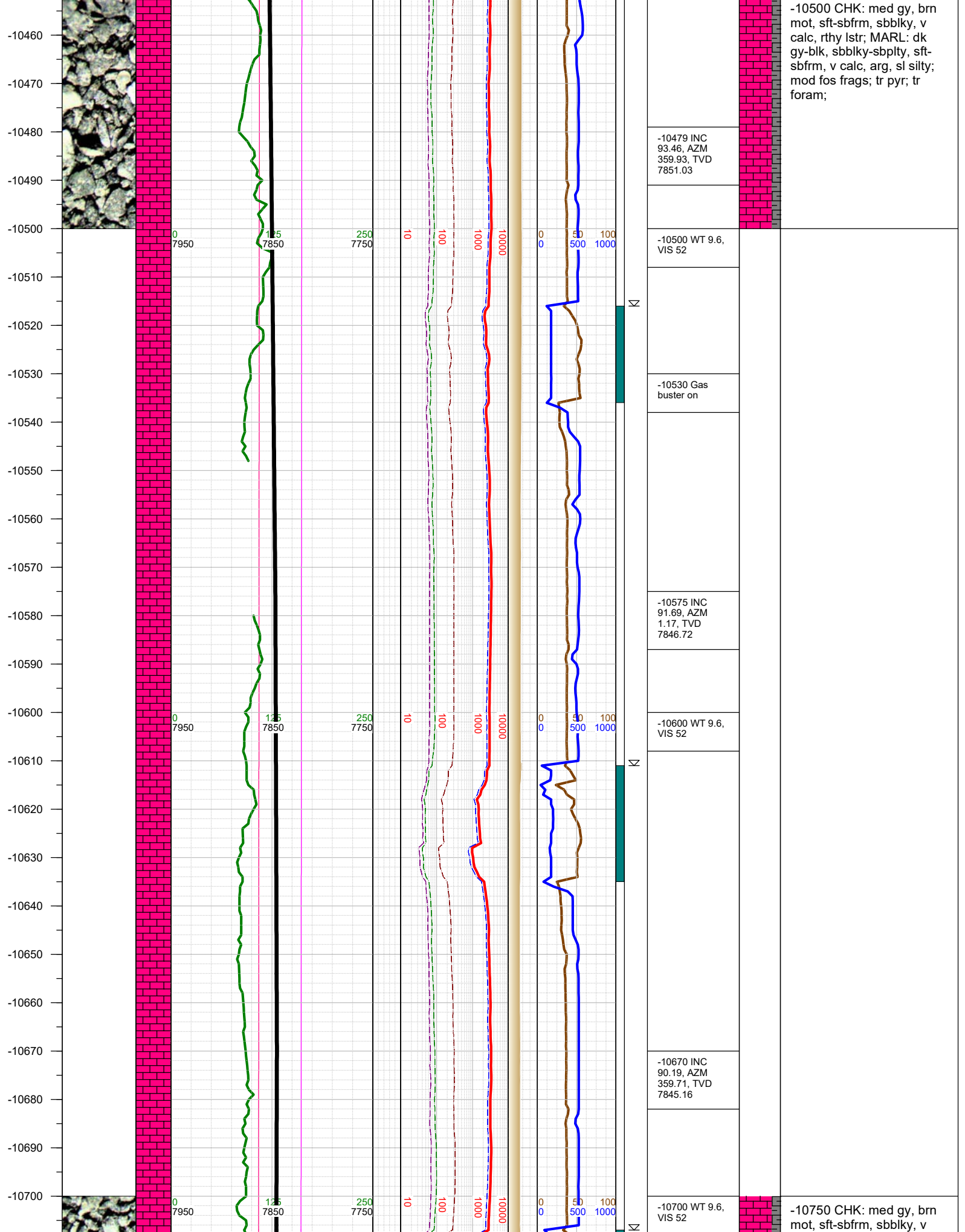



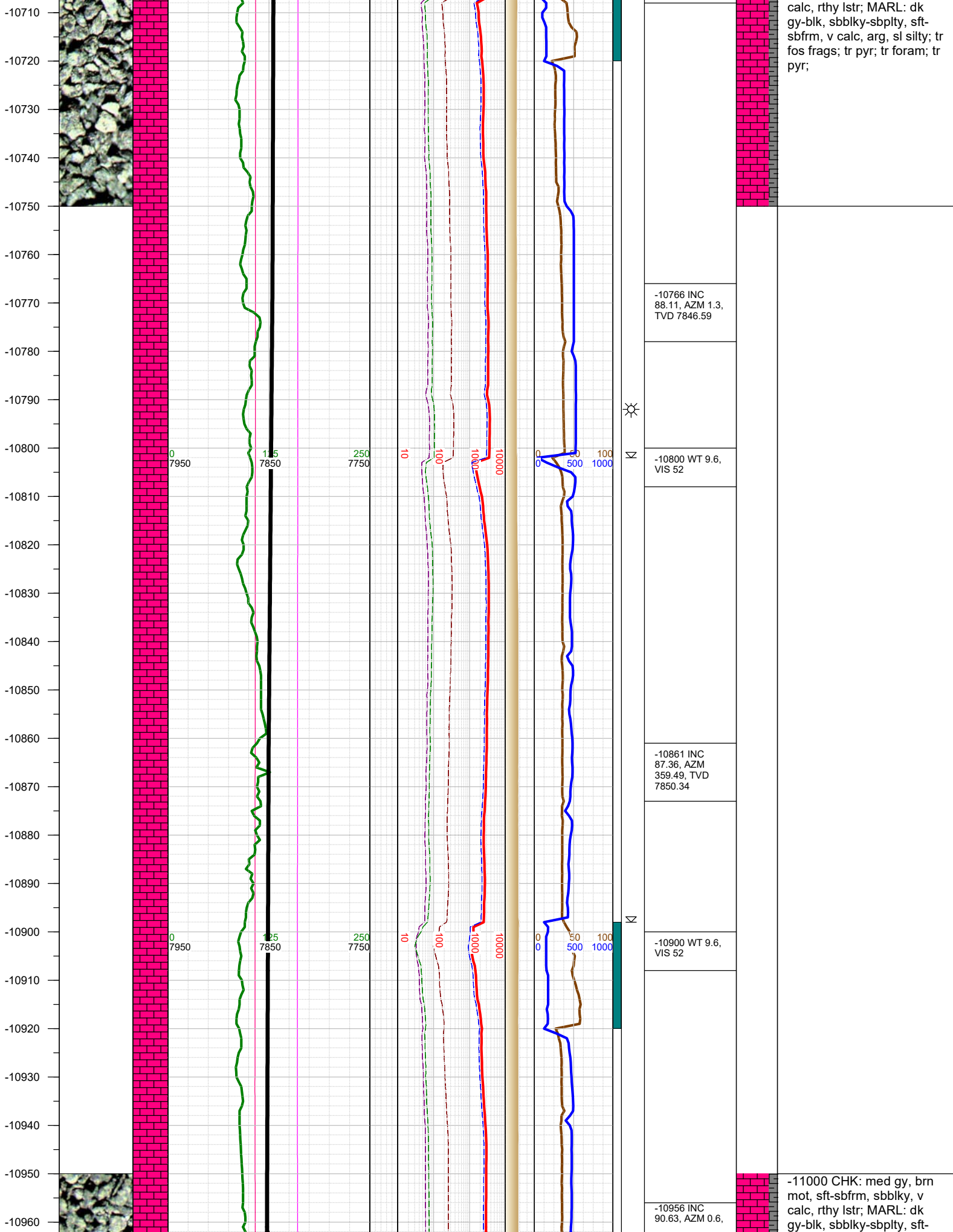

calc, rthy lstr; MARL: dk  
gy-blk, sbbiky-sbplty, sft-  
sbfrm, v calc, arg, sl silty; tr  
fos frags; tr pyr; tr foram; tr  
pyr;

-10766 INC  
88.11, AZM 1.3,  
TVD 7846.59

-10800 WT 9.6,  
VIS 52

-10861 INC  
87.36, AZM  
359.49, TVD  
7850.34

-10900 WT 9.6,  
VIS 52

-10956 INC  
90.63, AZM 0.6,

-11000 CHK: med gy, brn  
mot, sft-sbfrm, sbbiky, v  
calc, rthy lstr; MARL: dk  
gy-blk, sbbiky-sbplty, sft-



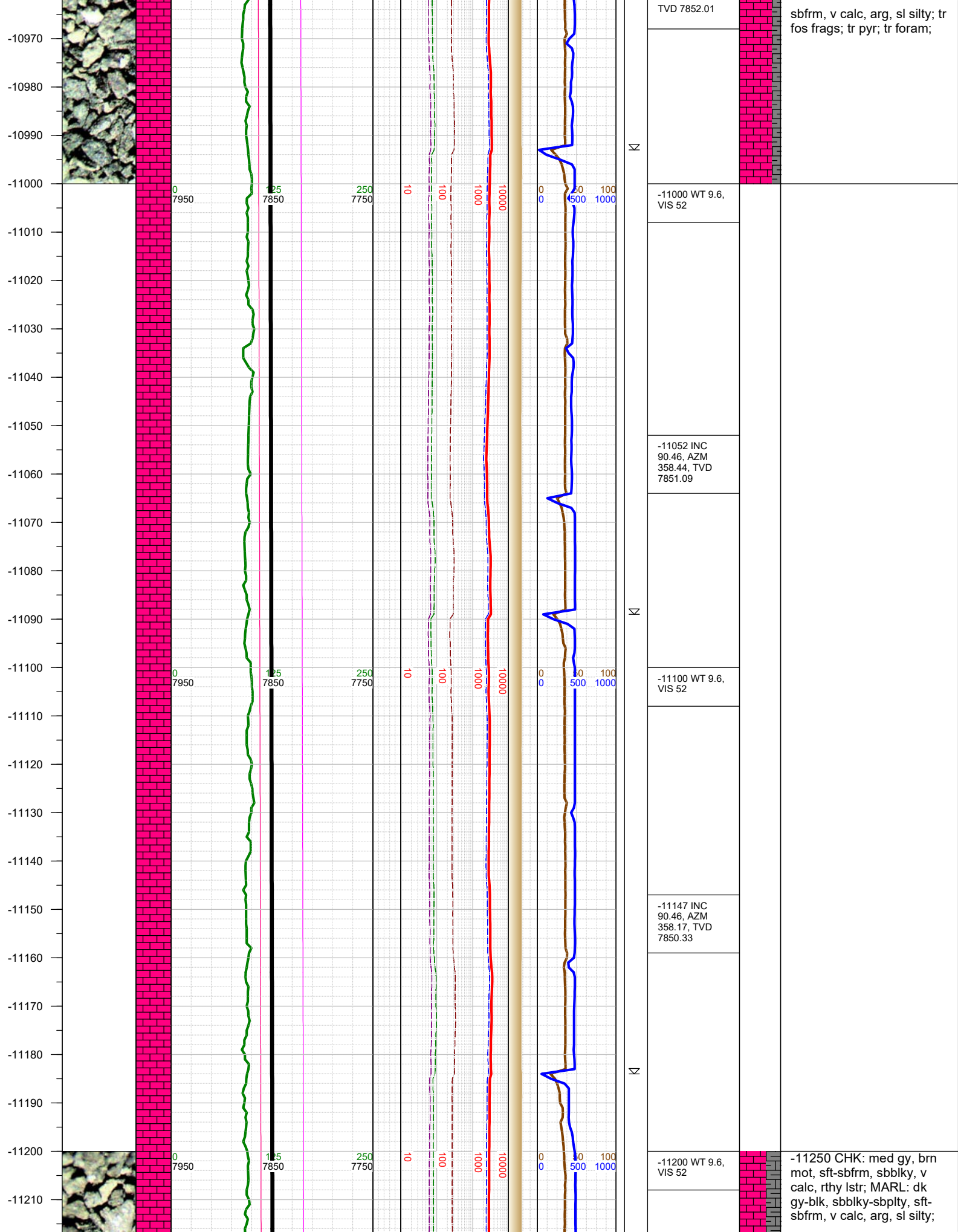

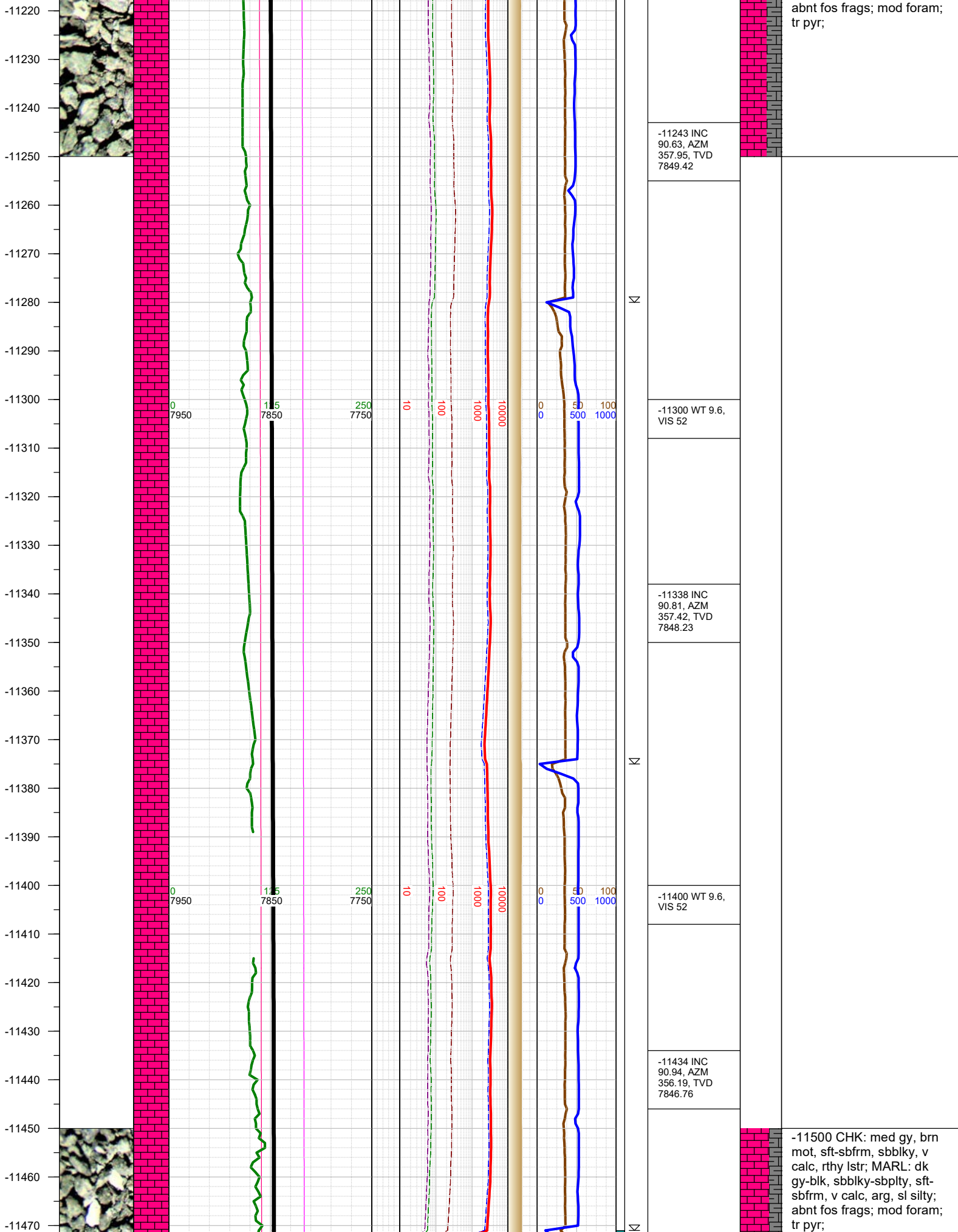

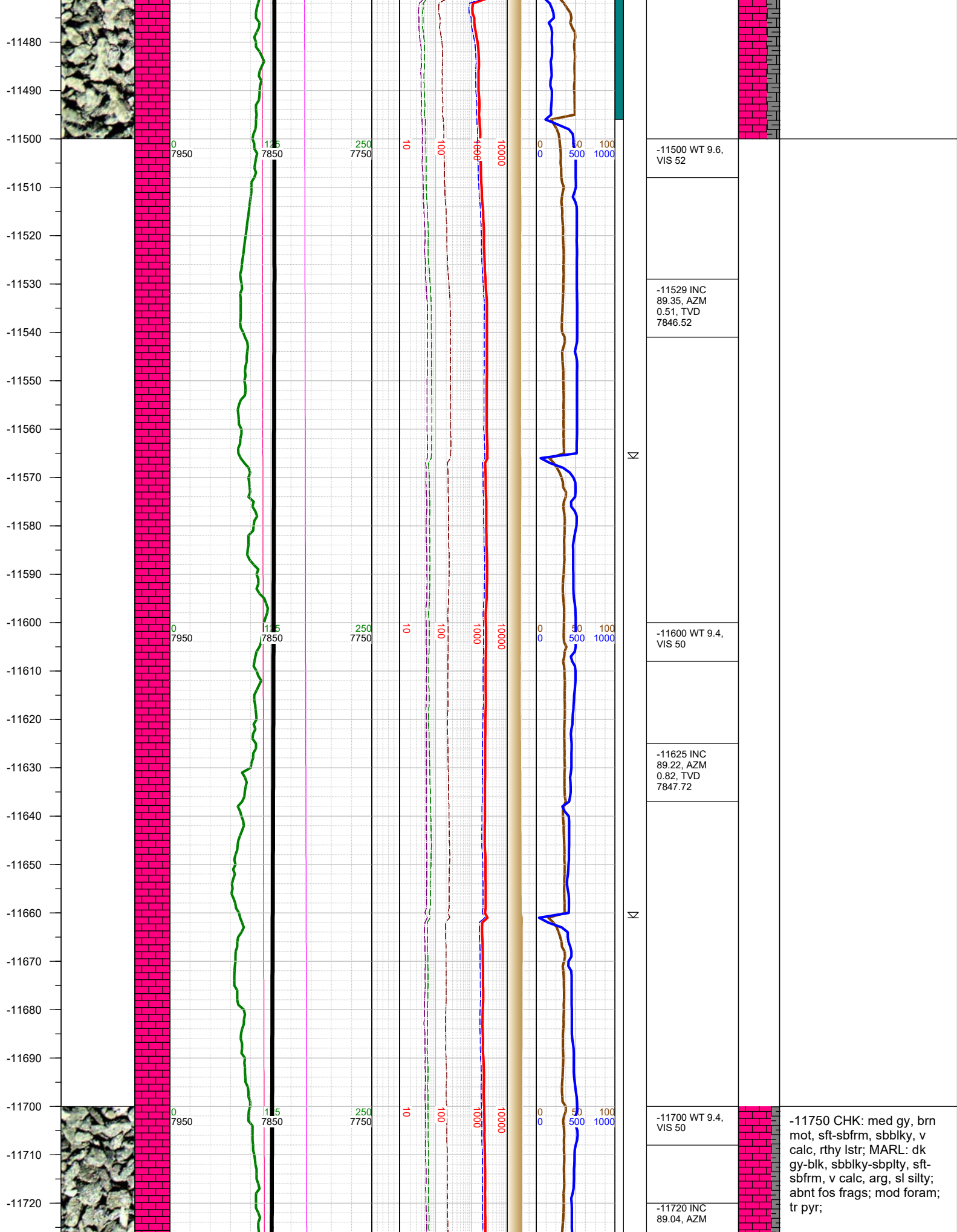



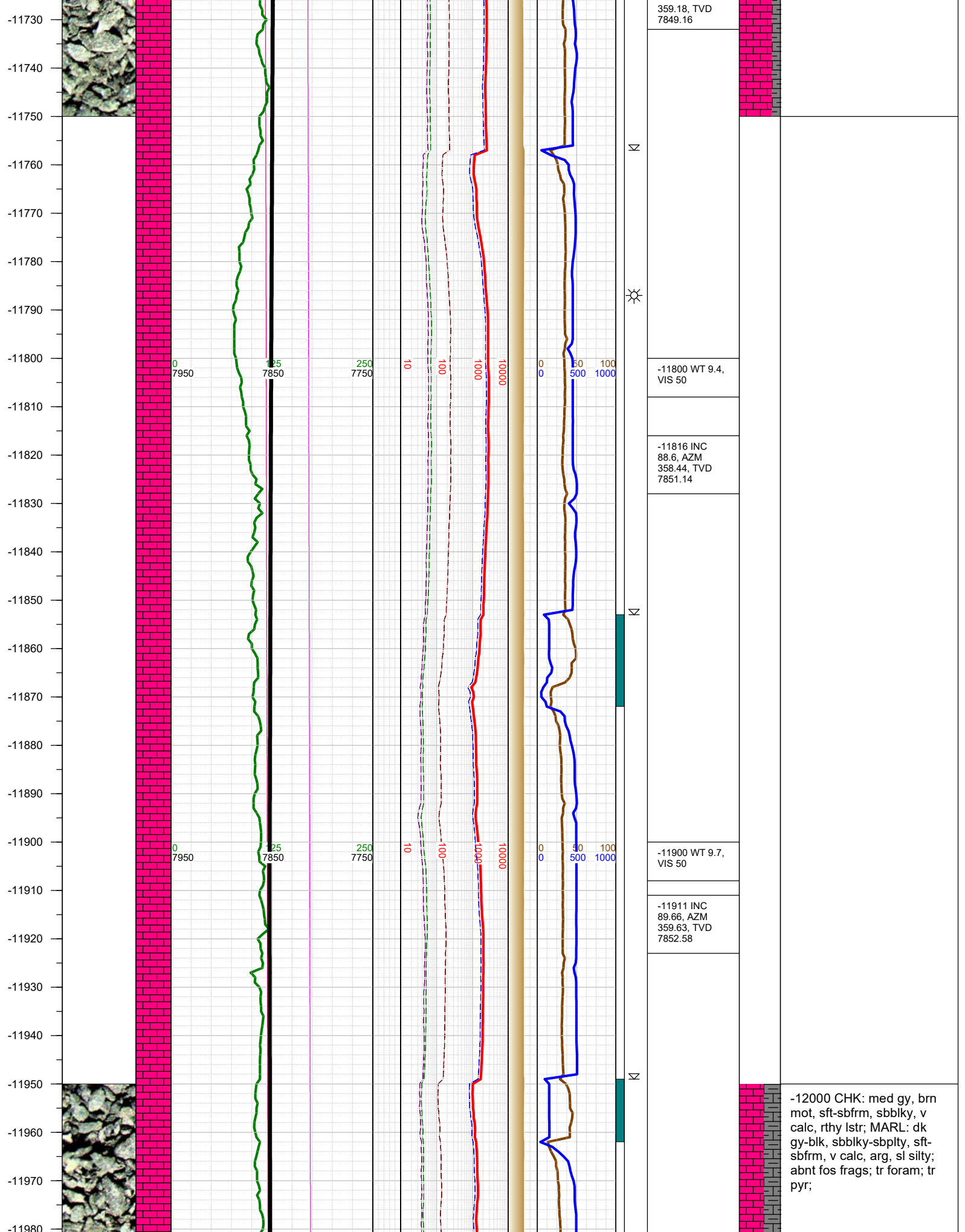

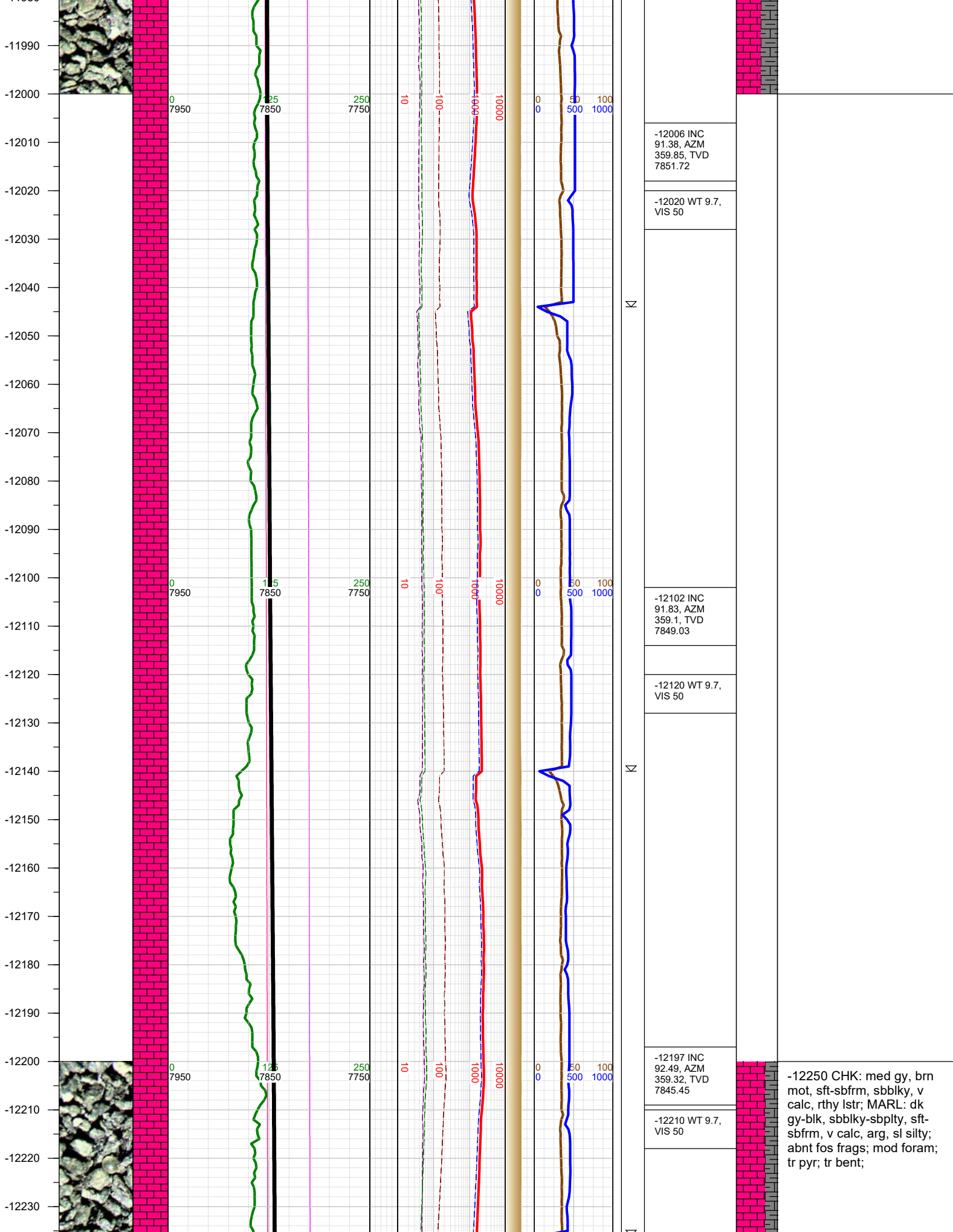

-12006 INC  
91.38, AZM  
359.85, TVD  
7851.72

-12020 WT 9.7,  
VIS 50

-12102 INC  
91.83, AZM  
359.1, TVD  
7849.03

-12120 WT 9.7,  
VIS 50

-12197 INC  
92.49, AZM  
359.32, TVD  
7845.45

-12210 WT 9.7,  
VIS 50

-12250 CHK: med gy, brn  
mot, sft-sbfrm, sbbiky, v  
calc, rthy lstr; MARL: dk  
gy-blk, sbbiky-sbplty, sft-  
sbfrm, v calc, arg, sl silty;  
abnt fos frags; mod foram;  
tr pyr; tr bent;

-12240  
-12250  
-12260  
-12270  
-12280  
-12290  
-12300  
-12310  
-12320  
-12330  
-12340  
-12350  
-12360  
-12370  
-12380  
-12390  
-12400  
-12410  
-12420  
-12430  
-12440  
-12450  
-12460  
-12470  
-12480  
-12490

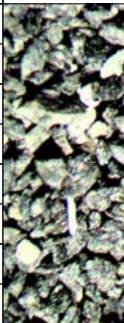
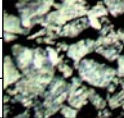

0  
7950

125  
7850

250  
7750

10

100

1000

10000

0  
0

50

100

1000



-12293 INC  
90.59, AZM 0.2,  
TVD 7842.87

-12310 WT 9.7,  
VIS 49

-12388 INC  
91.07, AZM 0.9,  
TVD 7841.49

-12400 WT 9.7,  
VIS 49



-12500 CHK: med gy, brn  
mot, sft-sbfrm, sbblky, v  
calc, rthy lstr; MARL: dk  
gy-blk, sbblky-sbplty, sft-  
sbfrm, v calc, arg, sl silty;  
abnt fos frags; mod foram;  
tr pyr; tr bent;

-12484 INC  
92.22, AZM 0.6,



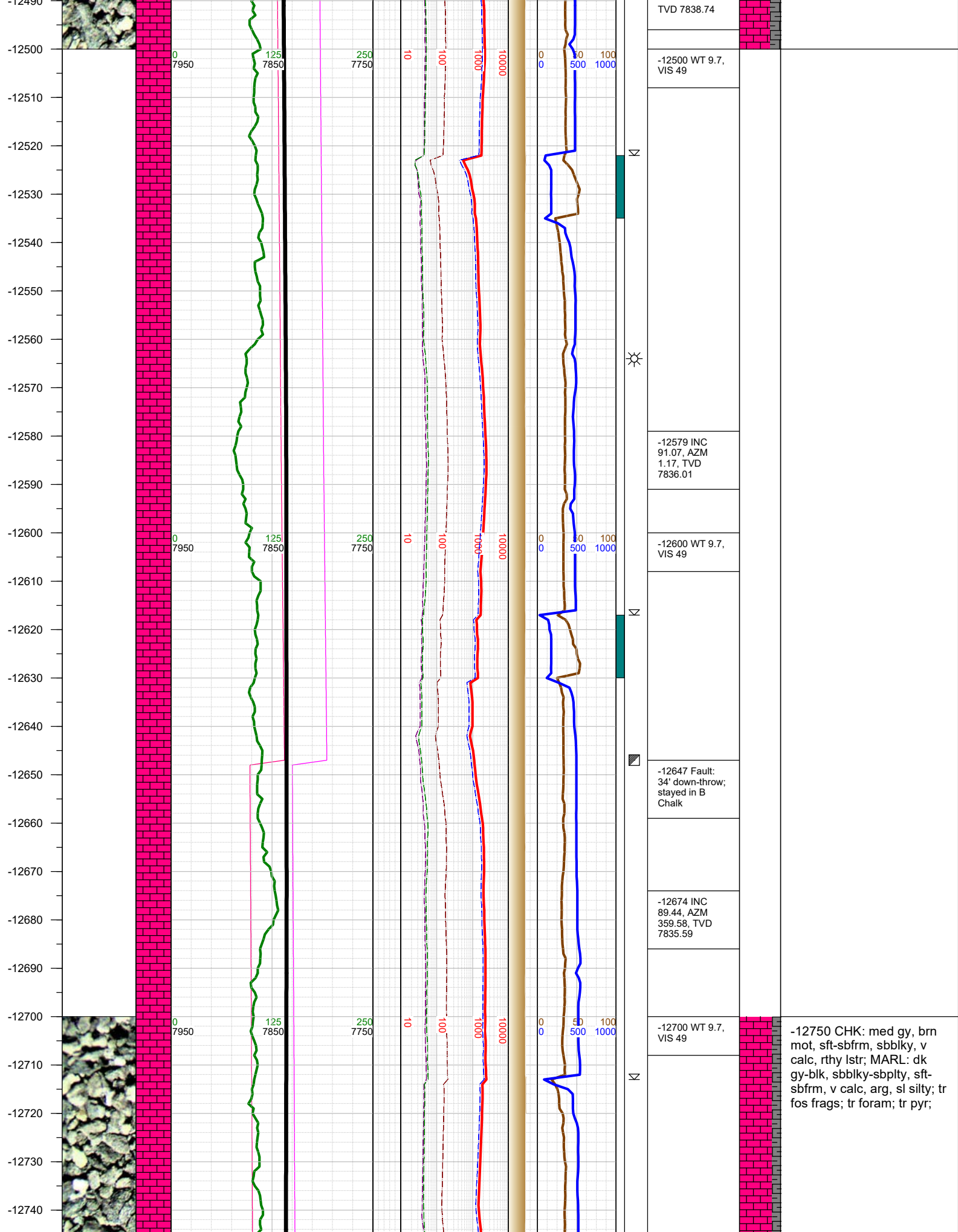

-12750  
-12760  
-12770  
-12780  
-12790  
-12800  
-12810  
-12820  
-12830  
-12840  
-12850  
-12860  
-12870  
-12880  
-12890  
-12900  
-12910  
-12920  
-12930  
-12940  
-12950  
-12960  
-12970  
-12980  
-12990

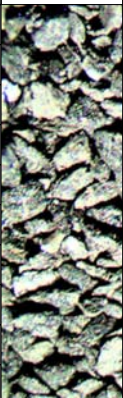

0 7950 125 7850 250 7750 10 100 1000 10000 0 0 50 500 100 1000

Σ



Σ



Σ

-12769 INC 89.4, AZM 359.58, TVD 7836.55	
-12800 WT 9.7, VIS 52	
-12865 INC 89.17, AZM 359.63, TVD 7837.74	
-12900 WT 9.7, VIS 52	
-12960 INC 88.91, AZM 358.22, TVD 7839.34	-12971 0000 hrs on 4/23/2019

-13000 CHK: med gy, brn  
mot, sft-sbfrm, sbbiky, v  
calc, rthy lstr; MARL: dk  
gy-blk, sbbiky-sbplty, sft-  
sbfrm, v calc, arg, sl silty;  
mod fos frags; tr foram; tr  
pyr;

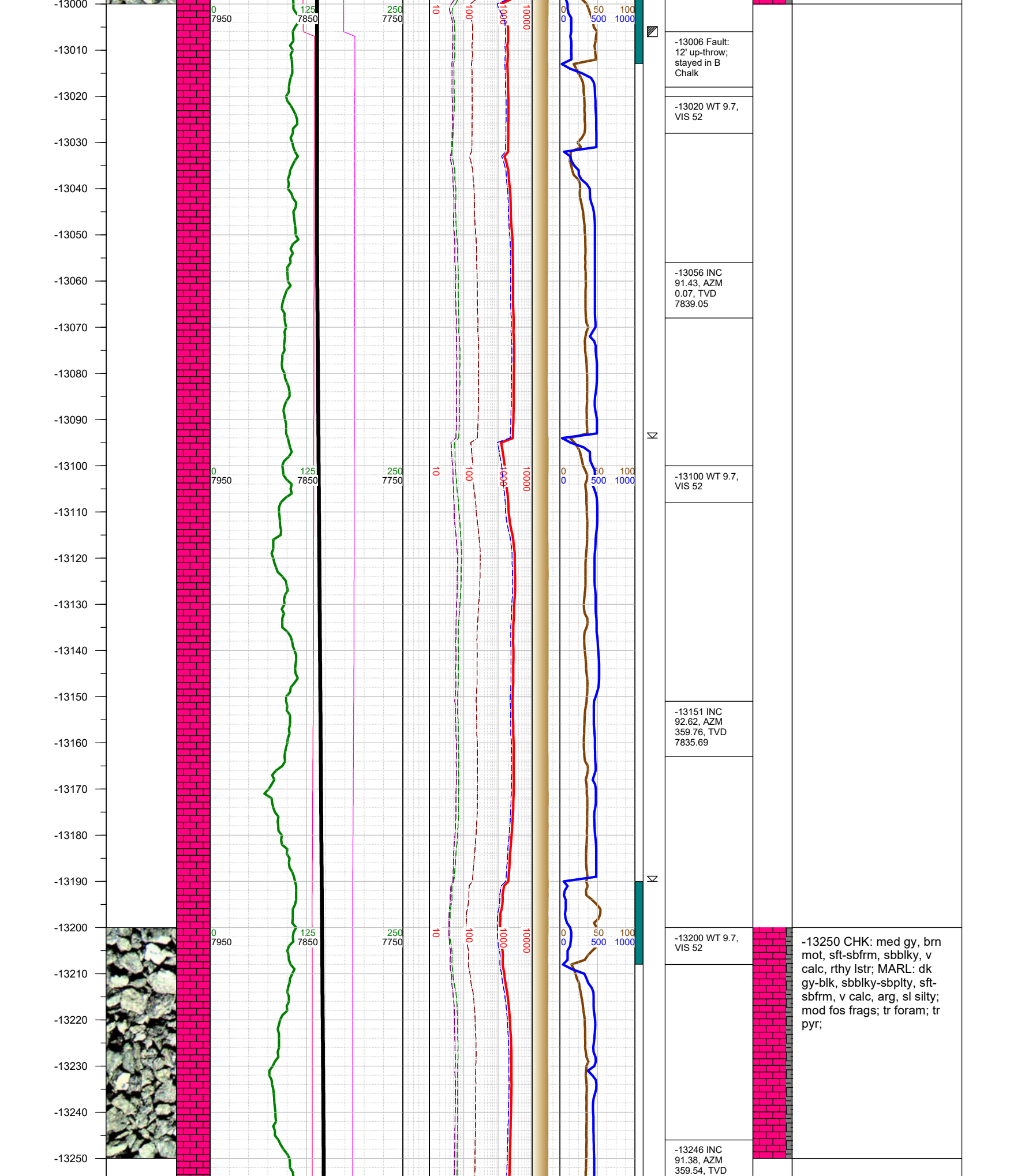



-13260  
-13270  
-13280  
-13290  
-13300  
-13310  
-13320  
-13330  
-13340  
-13350  
-13360  
-13370  
-13380  
-13390  
-13400  
-13410  
-13420  
-13430  
-13440  
-13450  
-13460  
-13470  
-13480  
-13490  
-13500

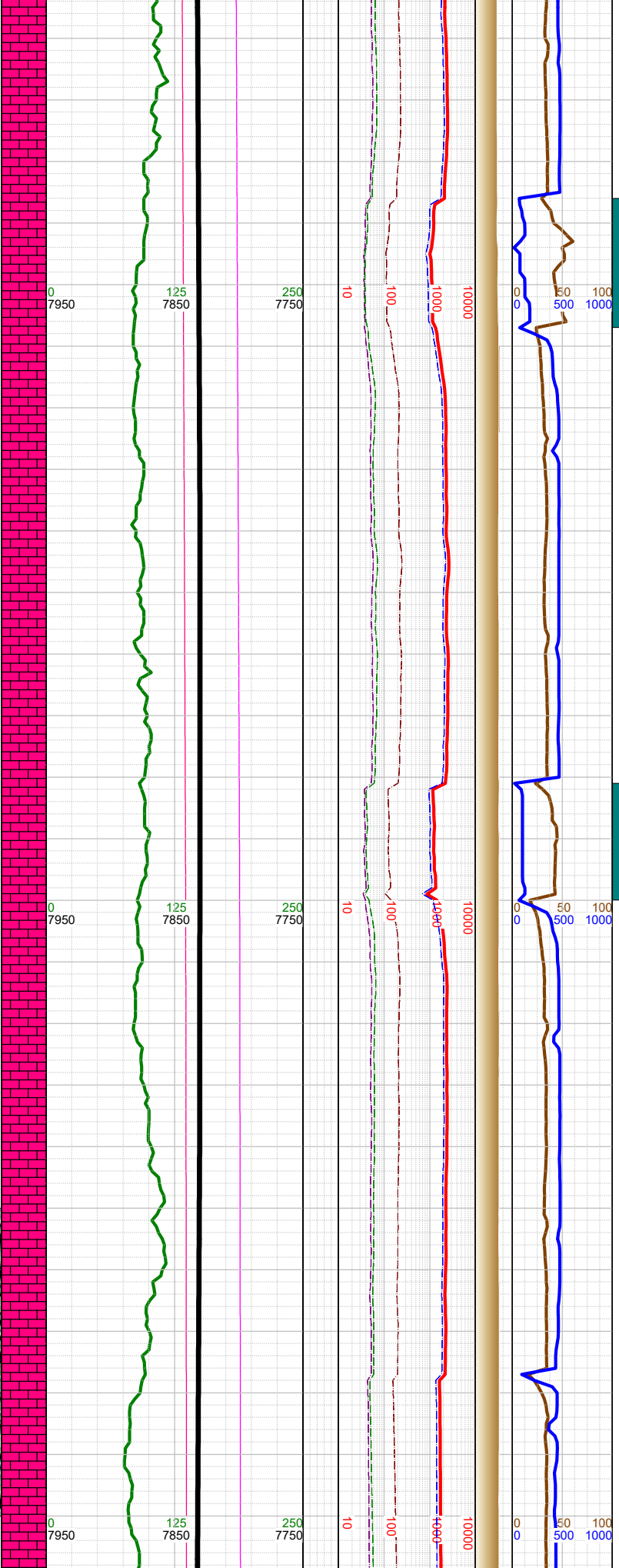
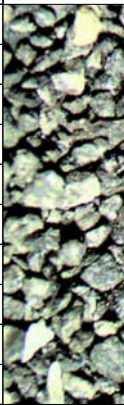

Σ

Σ

Σ

7832.38
-13300 WT 9.7, VIS 52
-13342 INC 91.16, AZM 359.54, TVD 7830.25
-13400 WT 9.7, VIS 52
-13437 INC 88.51, AZM 359.23, TVD 7830.53
-13500 WT 9.7, VIS 50

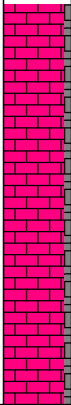

-13500 CHK: med gy, brn  
mot, sft-sbfrm, sbbly, v  
calc, rthy lstr; MARL: dk  
gy-blk, sbbly-sbply, sft-  
sbfrm, v calc, arg, sl silty;  
mod fos frags; tr foram; tr  
pyr;

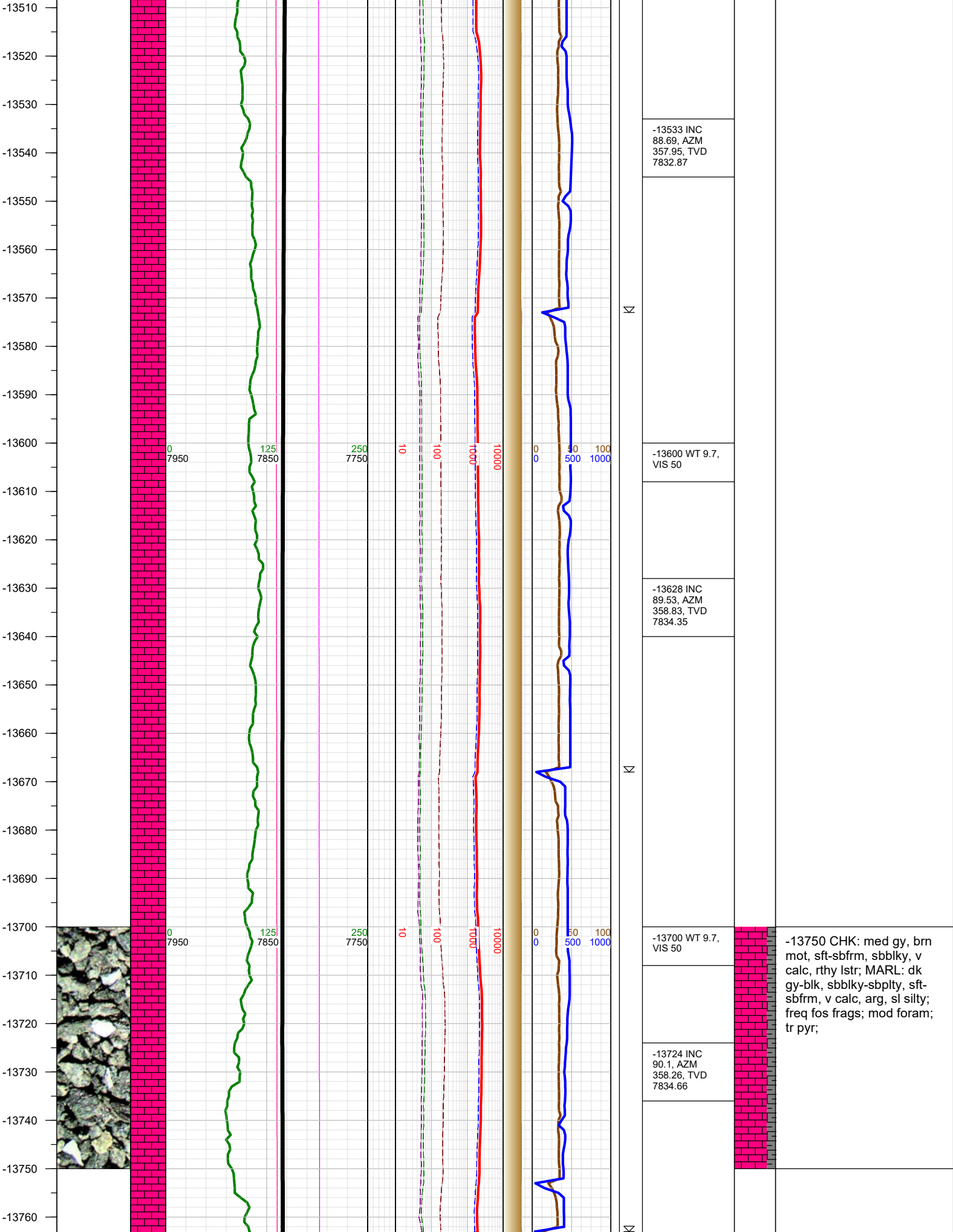

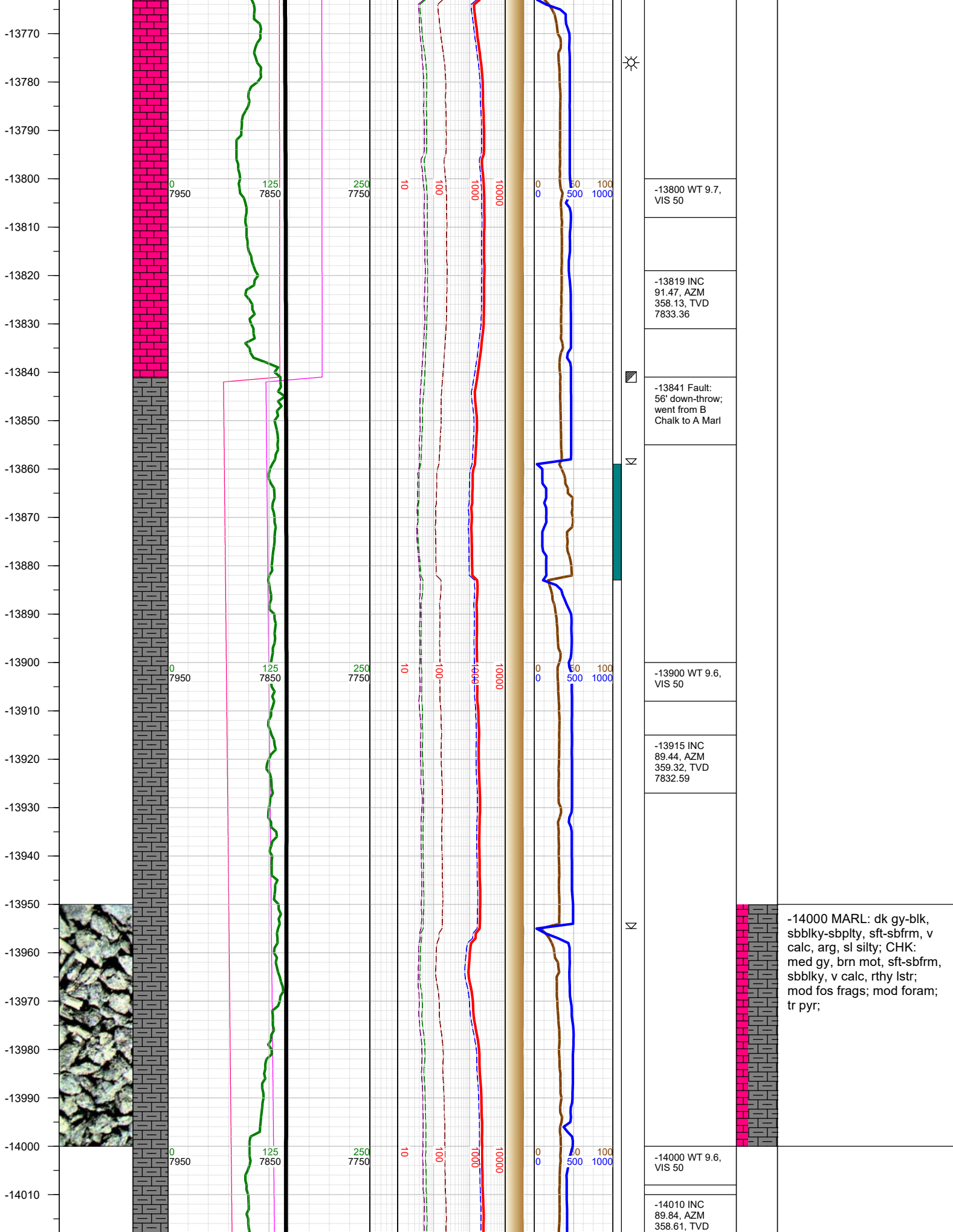



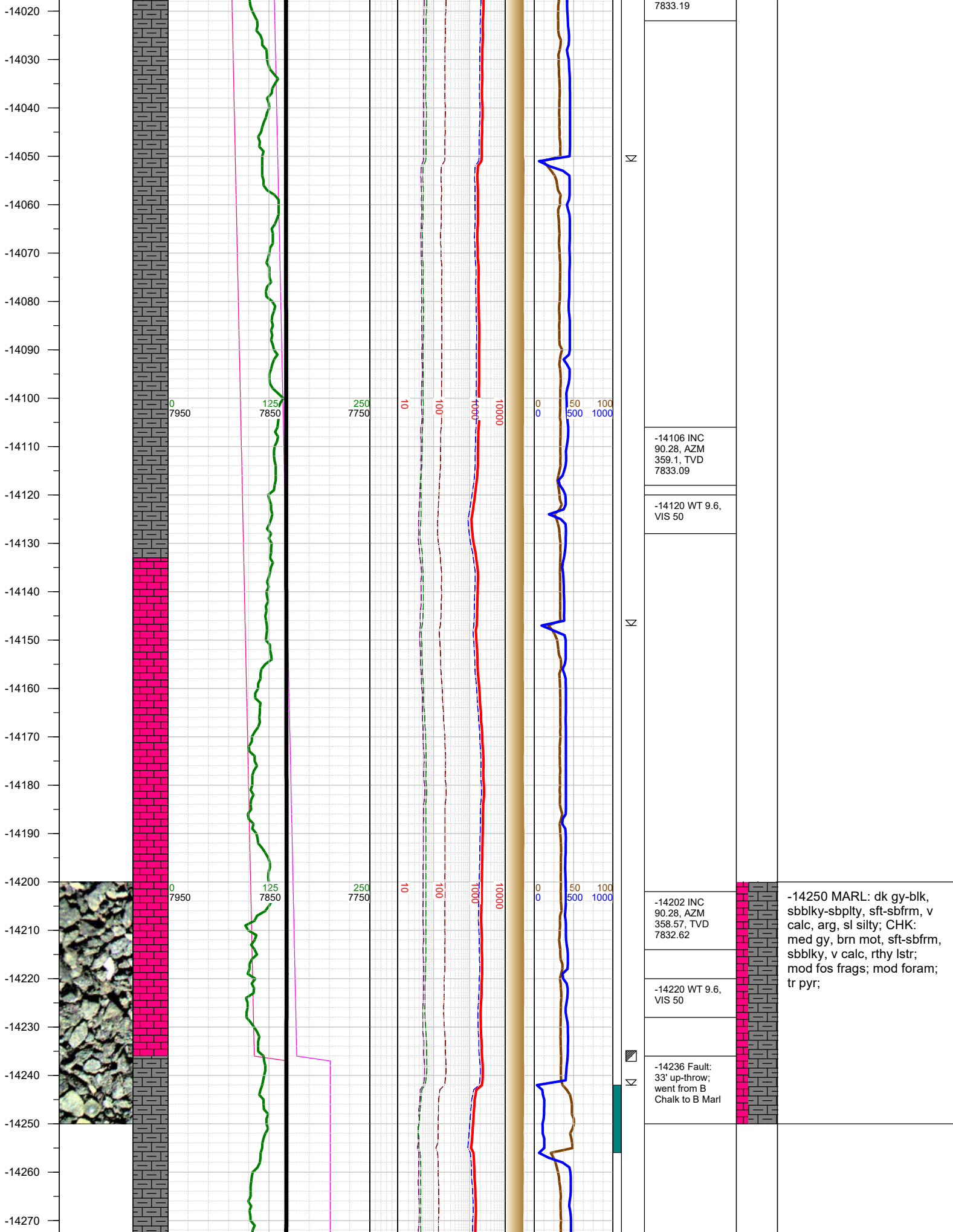

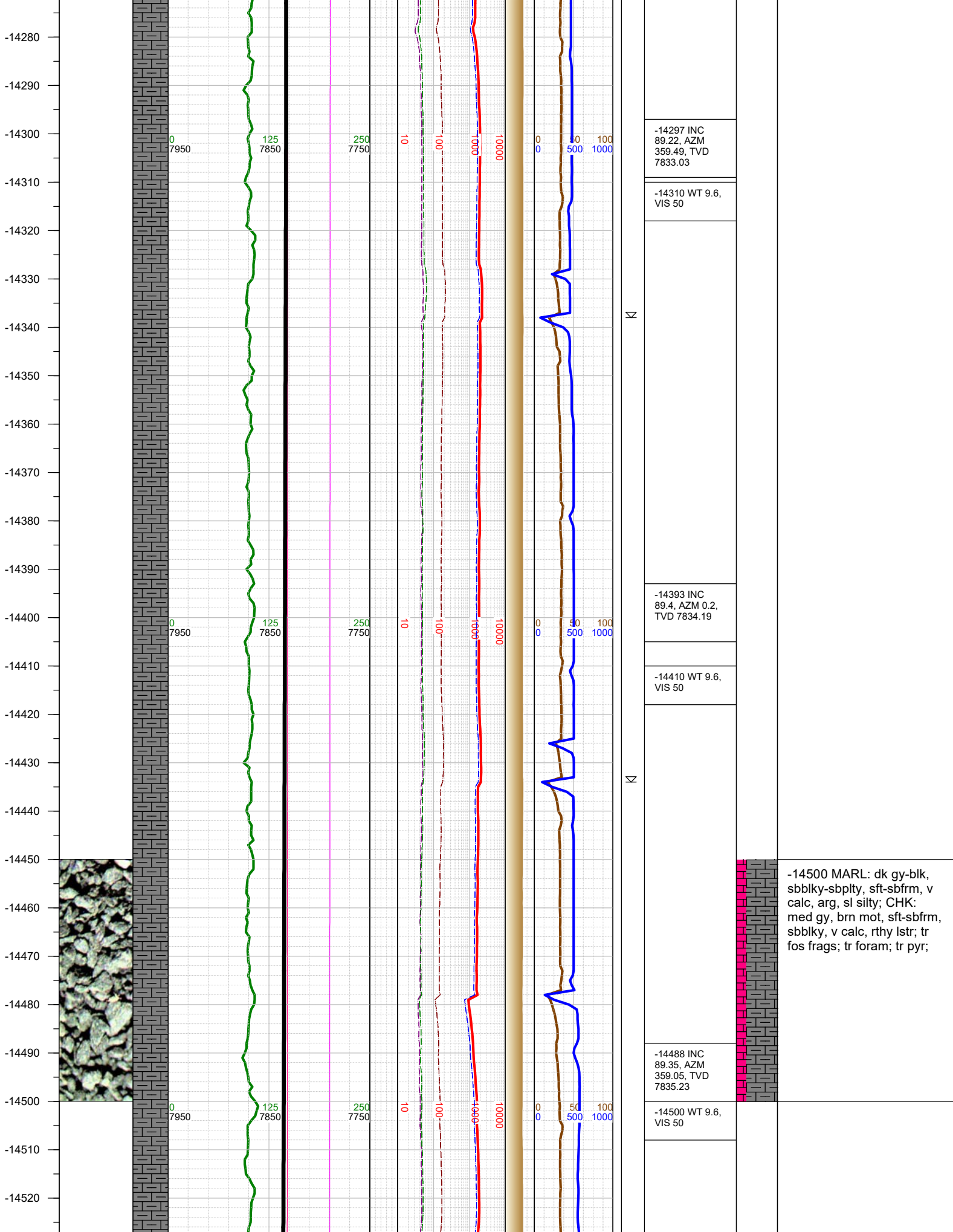

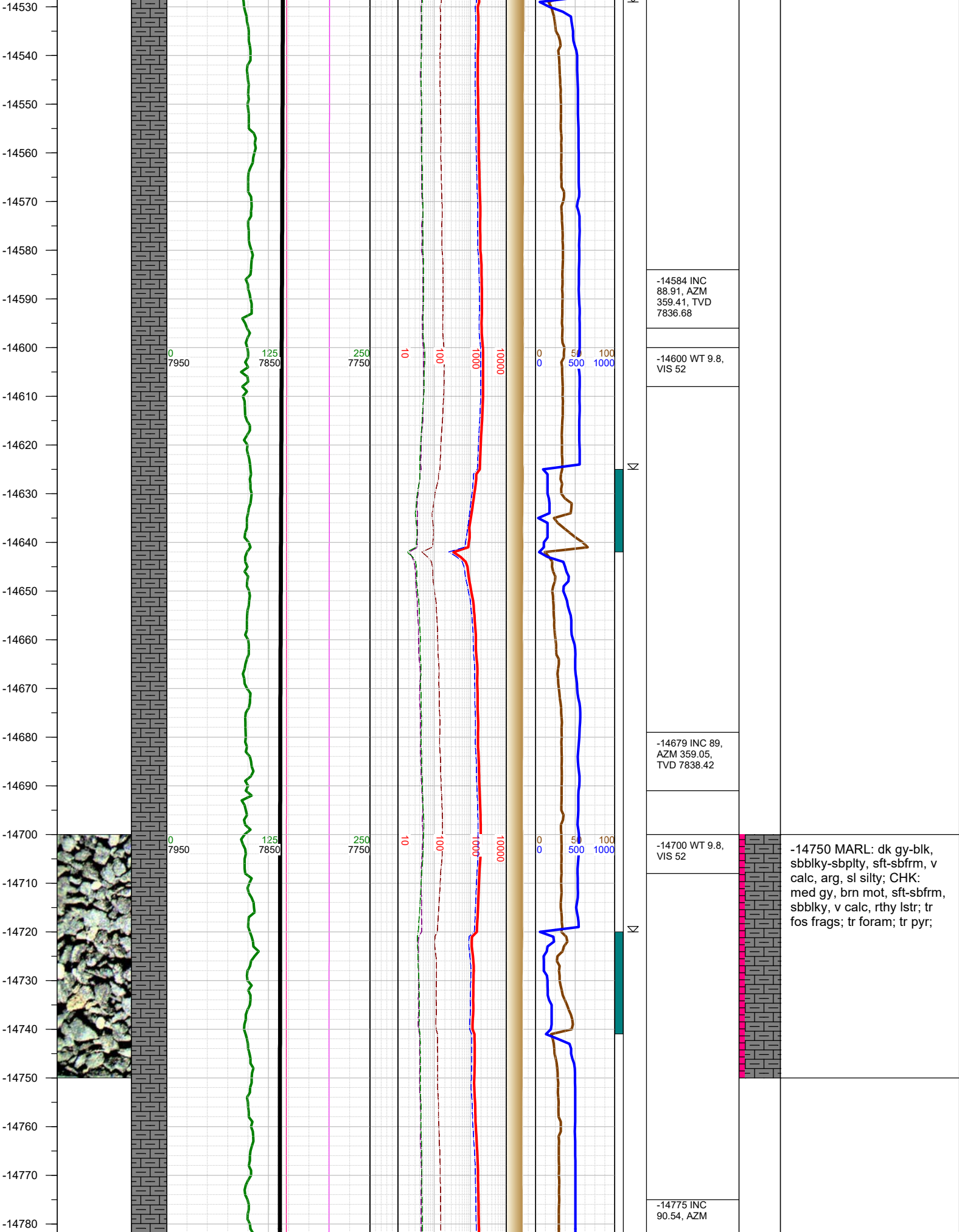



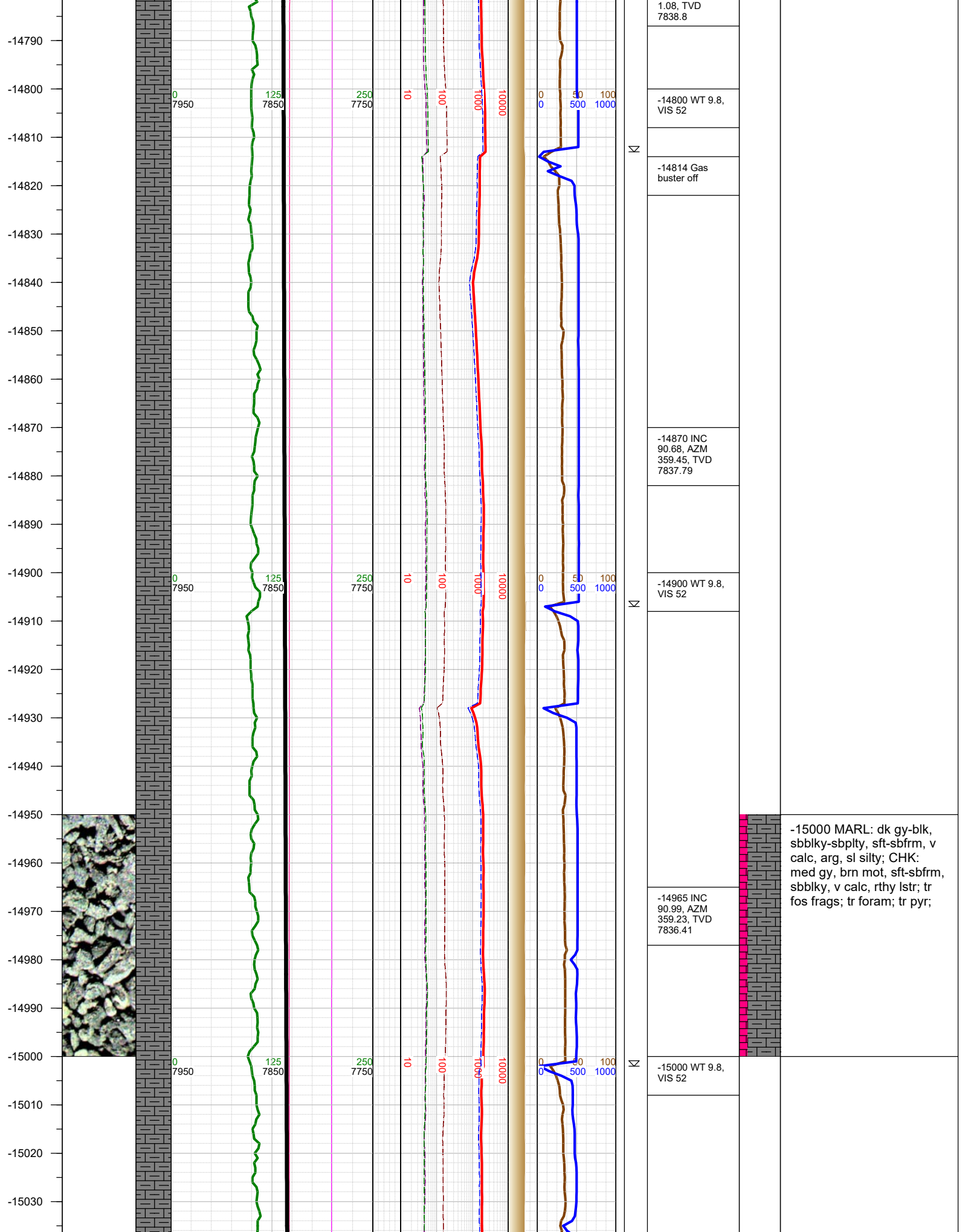

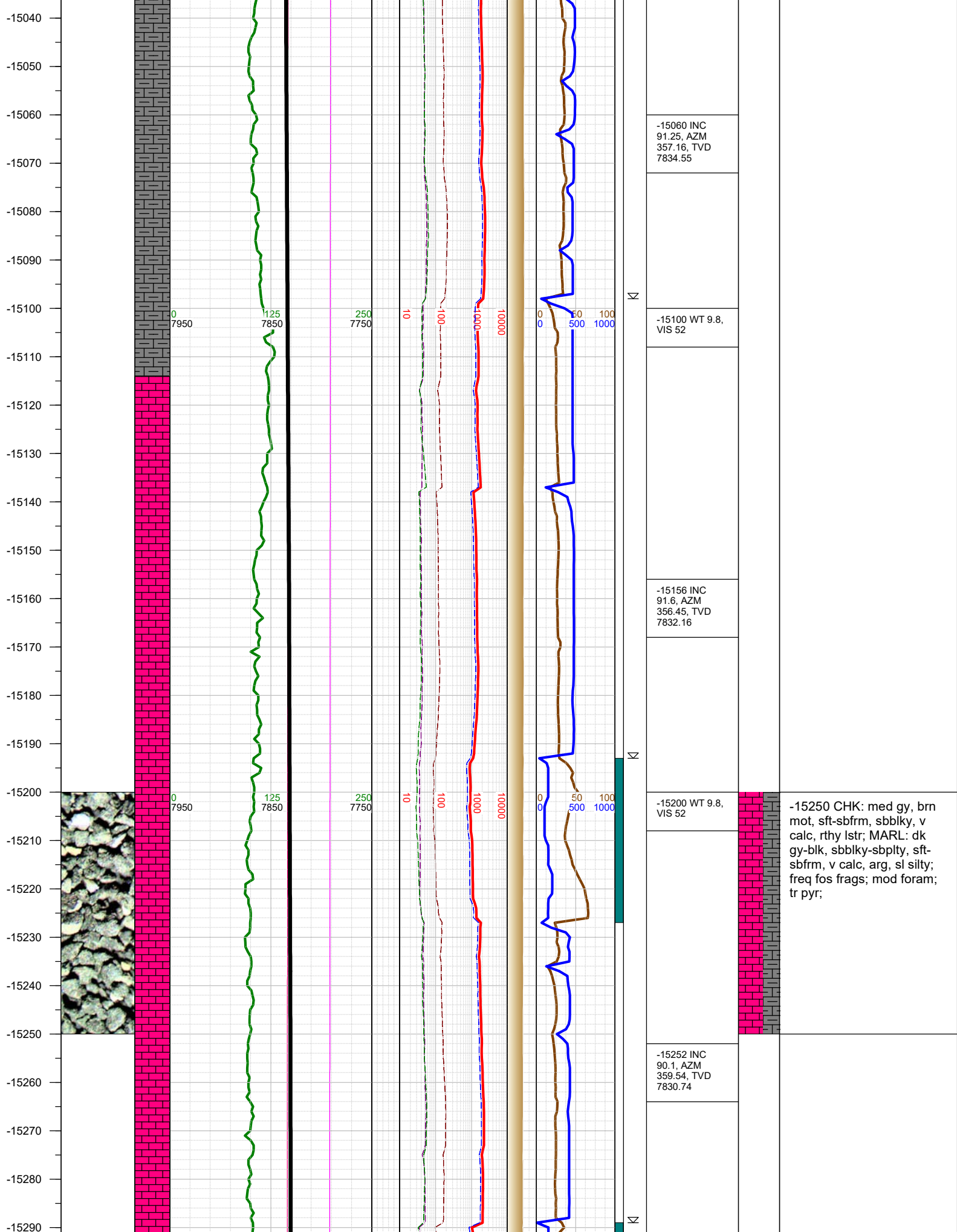

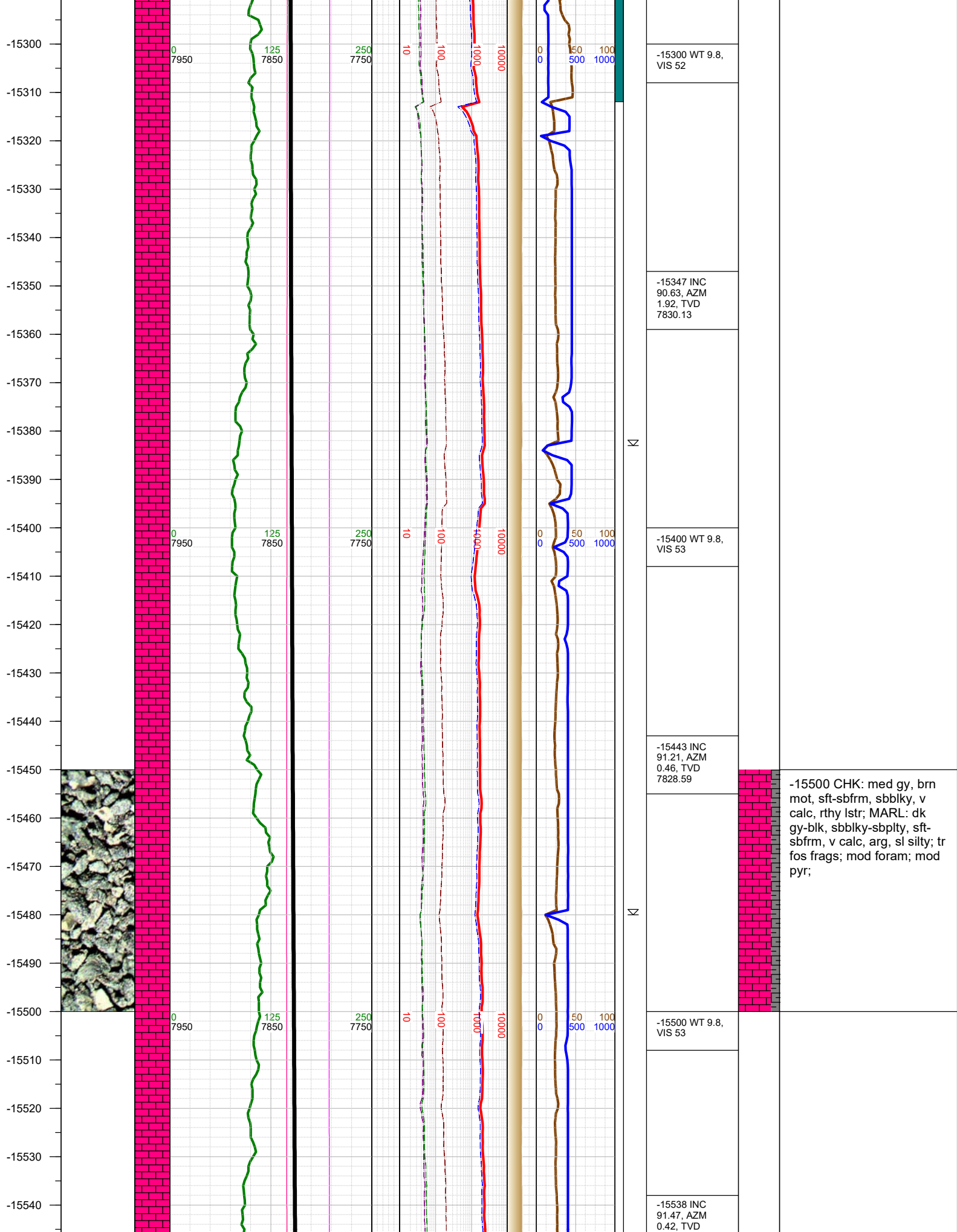



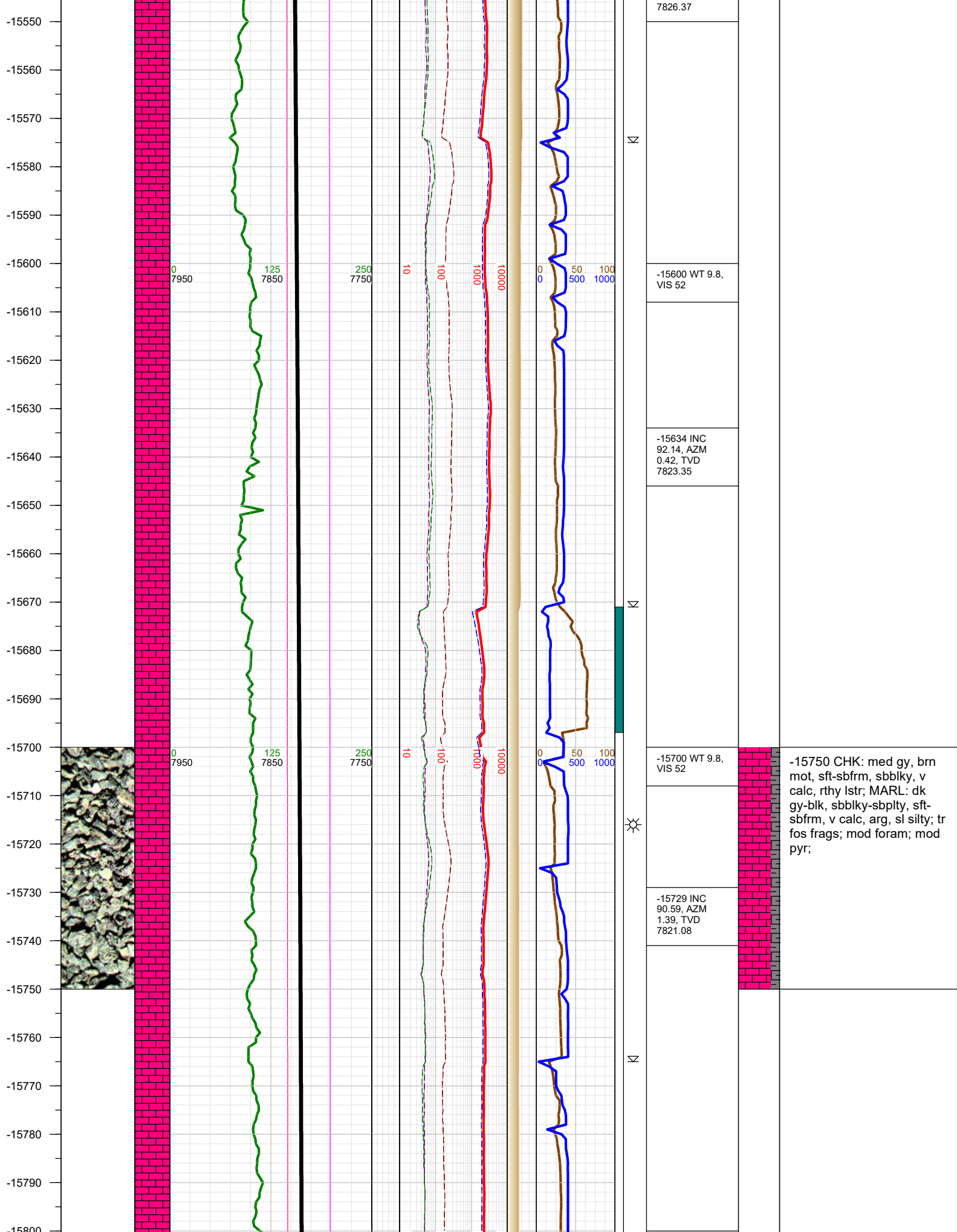

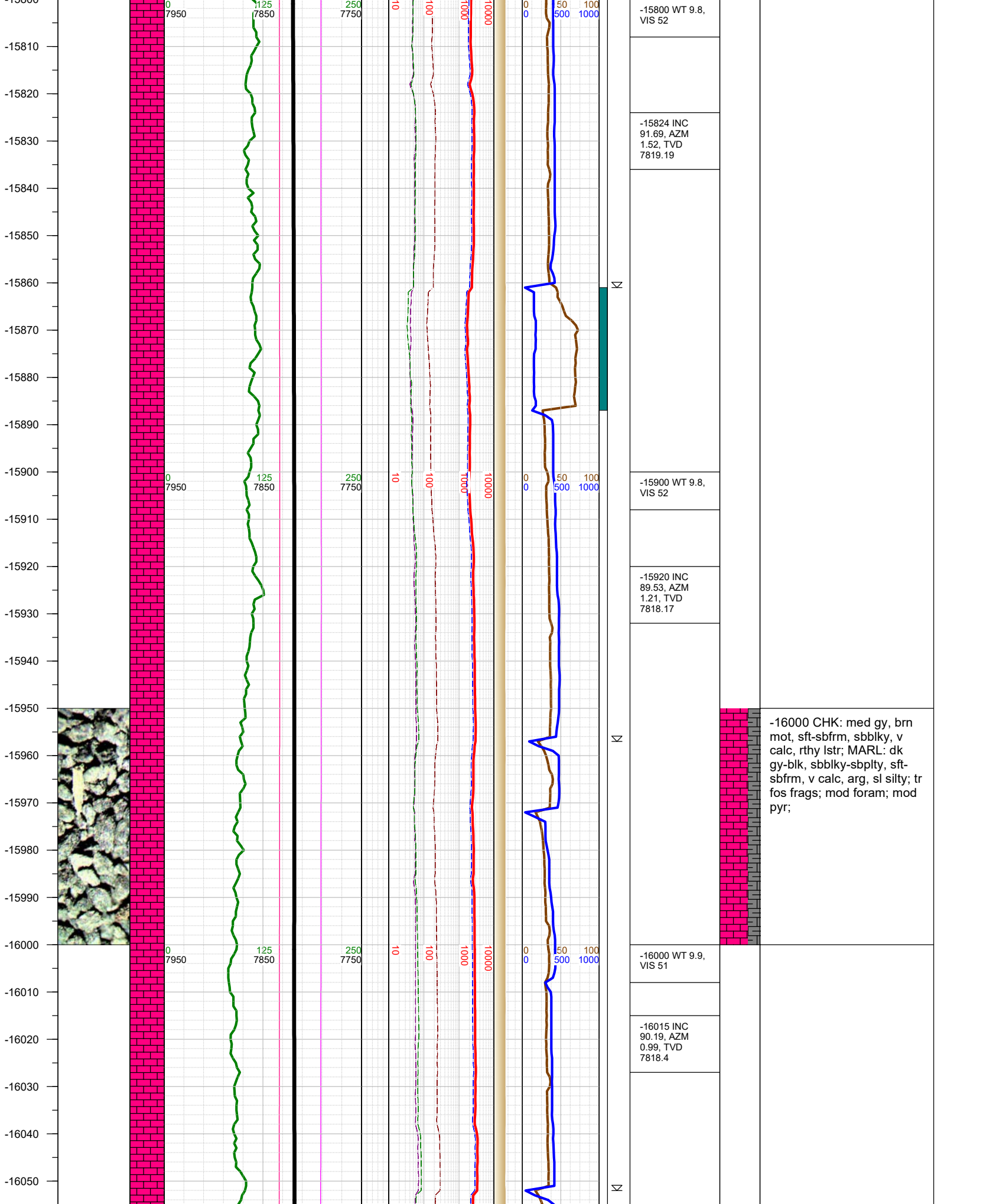

-16060  
-16070  
-16080  
-16090  
-16100  
-16110  
-16120  
-16130  
-16140  
-16150  
-16160  
-16170  
-16180  
-16190  
-16200  
-16210  
-16220  
-16230  
-16240  
-16250  
-16260  
-16270  
-16280  
-16290  
-16300

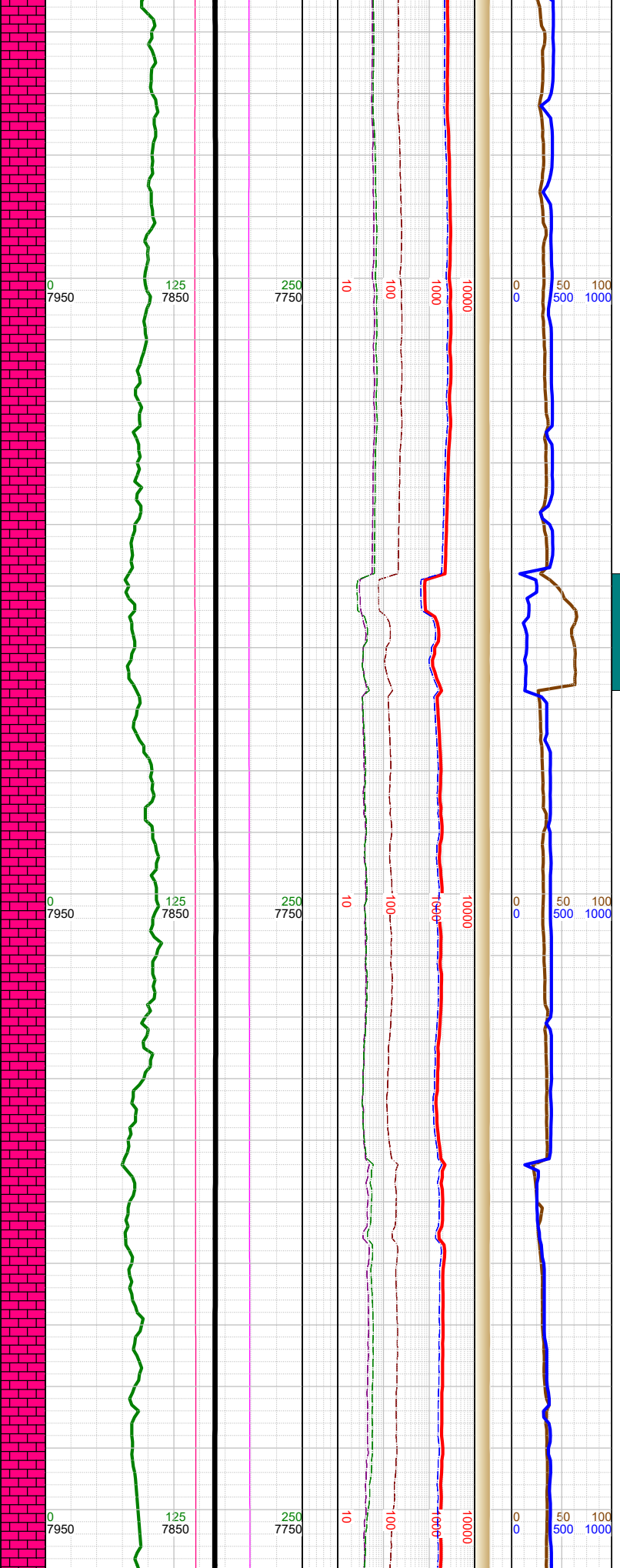

-16100 WT 9.9,  
VIS 51

-16111 INC  
90.94, AZM  
0.73, TVD  
7817.46

-16206 INC  
89.13, AZM  
359.89, TVD  
7817.4

-16220 WT 9.9,  
VIS 51

-16301 INC  
89.79, AZM  
0.07, TVD

-16250 CHK: med gy, brn  
mot, sft-sbfrm, sbblky, v  
calc, rthy lstr; MARL: dk  
gy-blk, sbblky-sbplty, sft-  
sbfrm, v calc, arg, sl silty; tr  
fos frags; tr foram; tr pyr;



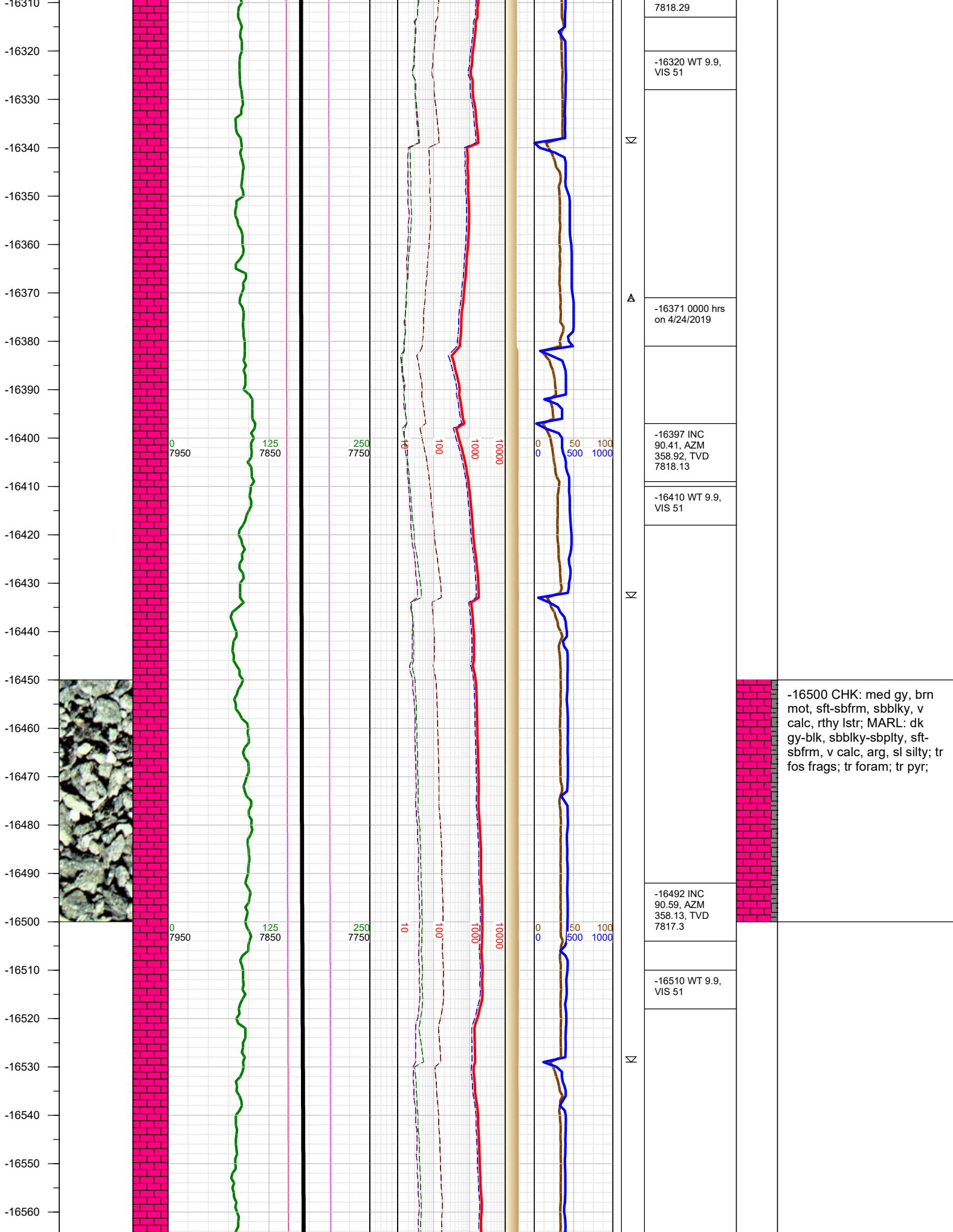

-16570  
-16580  
-16590  
-16600  
-16610  
-16620  
-16630  
-16640  
-16650  
-16660  
-16670  
-16680  
-16690  
-16700  
-16710  
-16720  
-16730  
-16740  
-16750  
-16760  
-16770  
-16780  
-16790  
-16800  
-16810

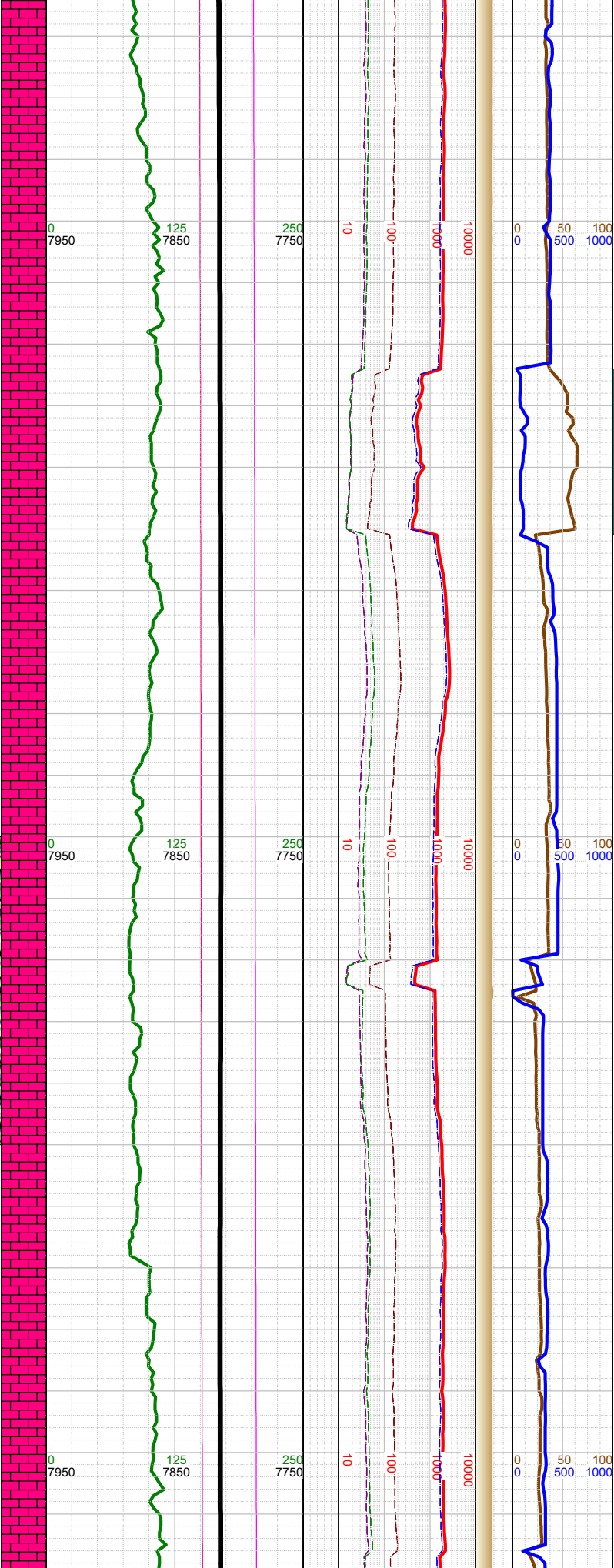
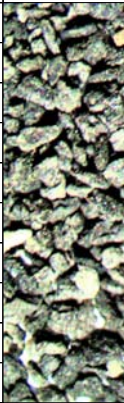

-16588 INC  
91.96, AZM  
358.92, TVD  
7815.16

-16600 WT 10,  
VIS 48

-16683 INC  
89.26, AZM  
0.11, TVD  
7814.15

-16700 WT 10,  
VIS 48

-16778 INC  
89.93, AZM  
359.54, TVD  
7814.82

-16800 WT 10,  
VIS 50

-16750 CHK: med gy, brn  
mot, sft-sbfrm, sbblky, v  
calc, rthy lstr; MARL: dk  
gy-blk, sbblky-sbplty, sft-  
sbfrm, v calc, arg, sl silty;  
mod fos frags; mod foram;  
tr pyr;

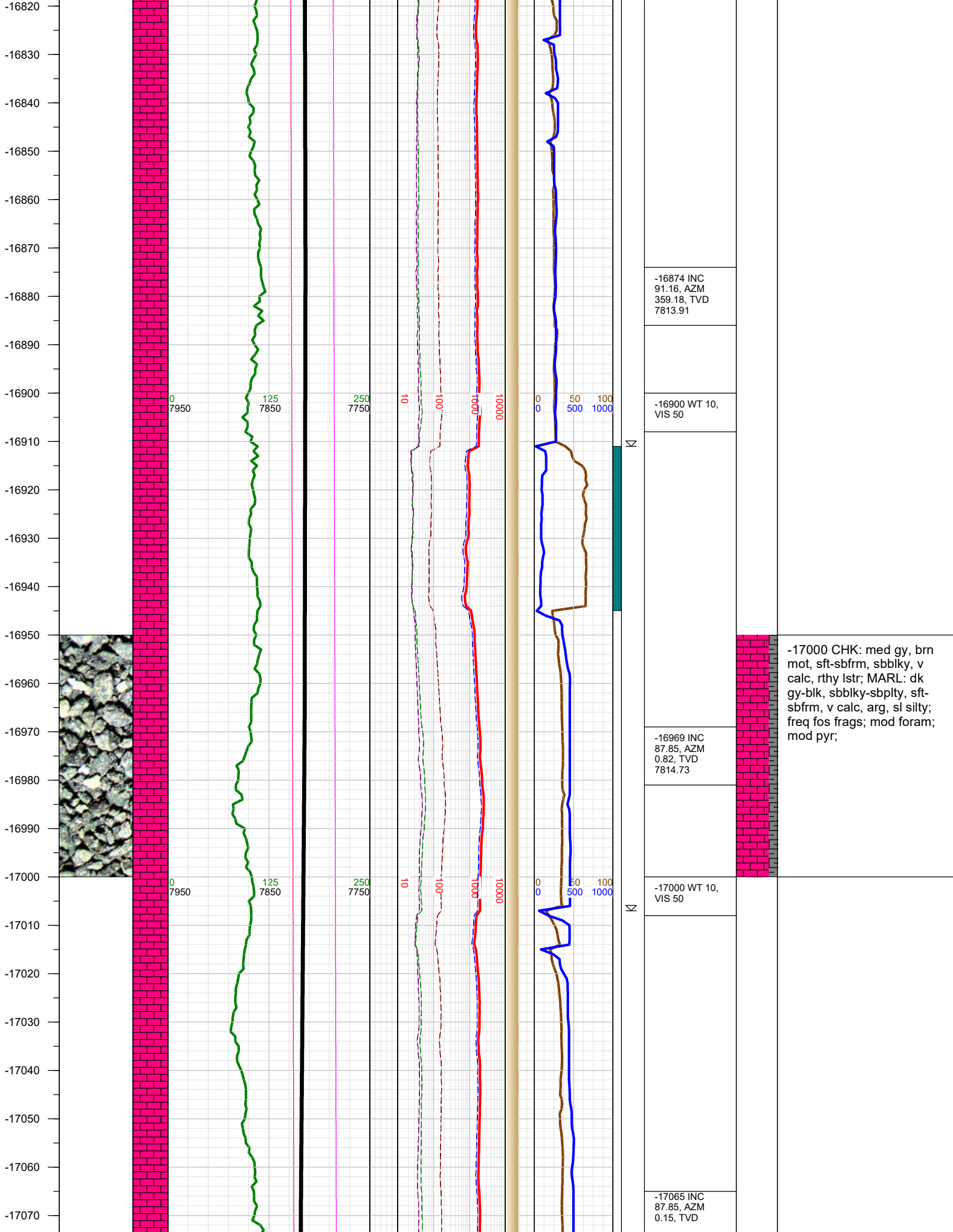



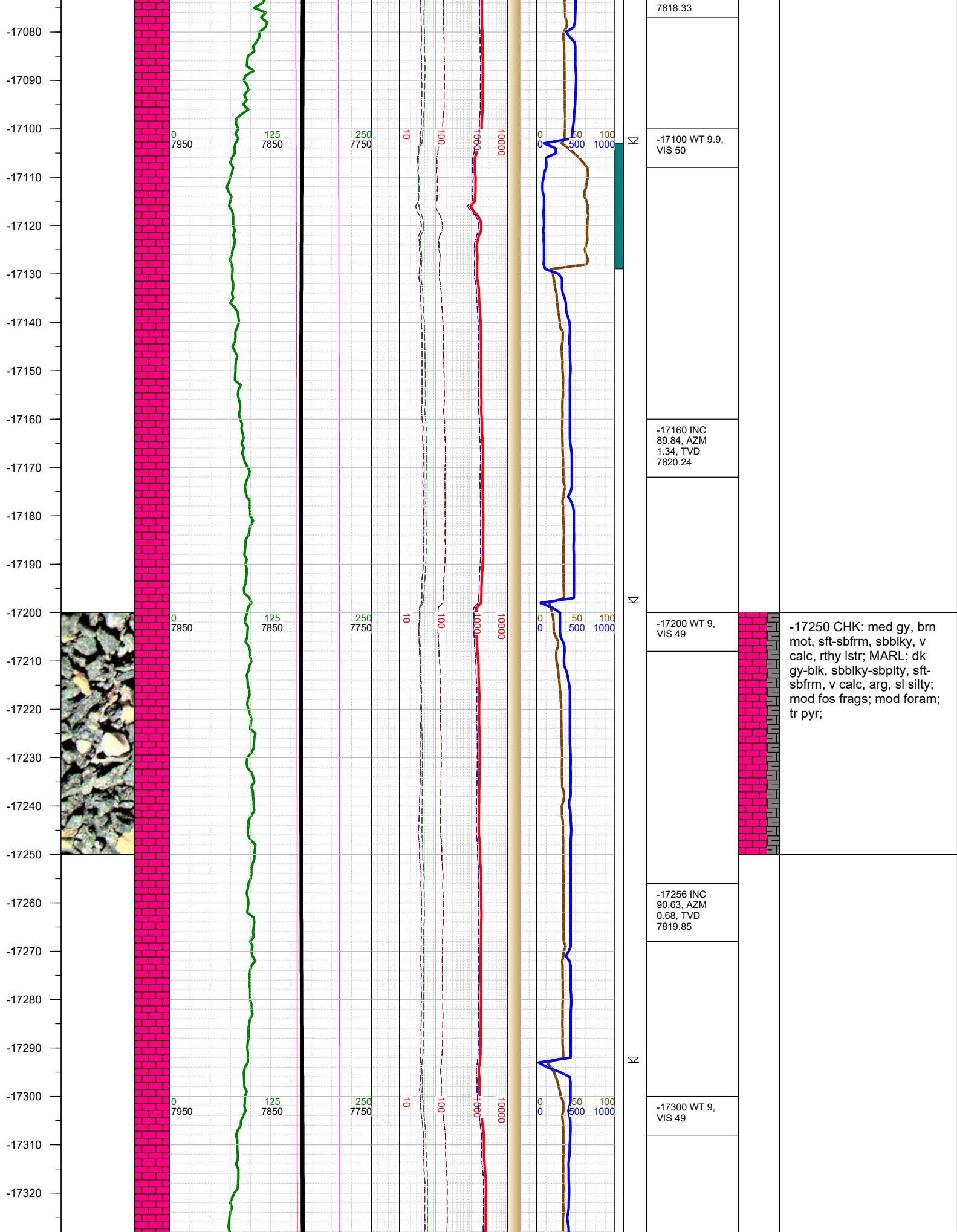

-17330  
-17340  
-17350  
-17360  
-17370  
-17380  
-17390  
-17400  
-17410  
-17420  
-17430  
-17440  
-17450  
-17460  
-17470  
-17480  
-17490  
-17500  
-17510  
-17520  
-17530  
-17540  
-17550  
-17560  
-17570  
-17580

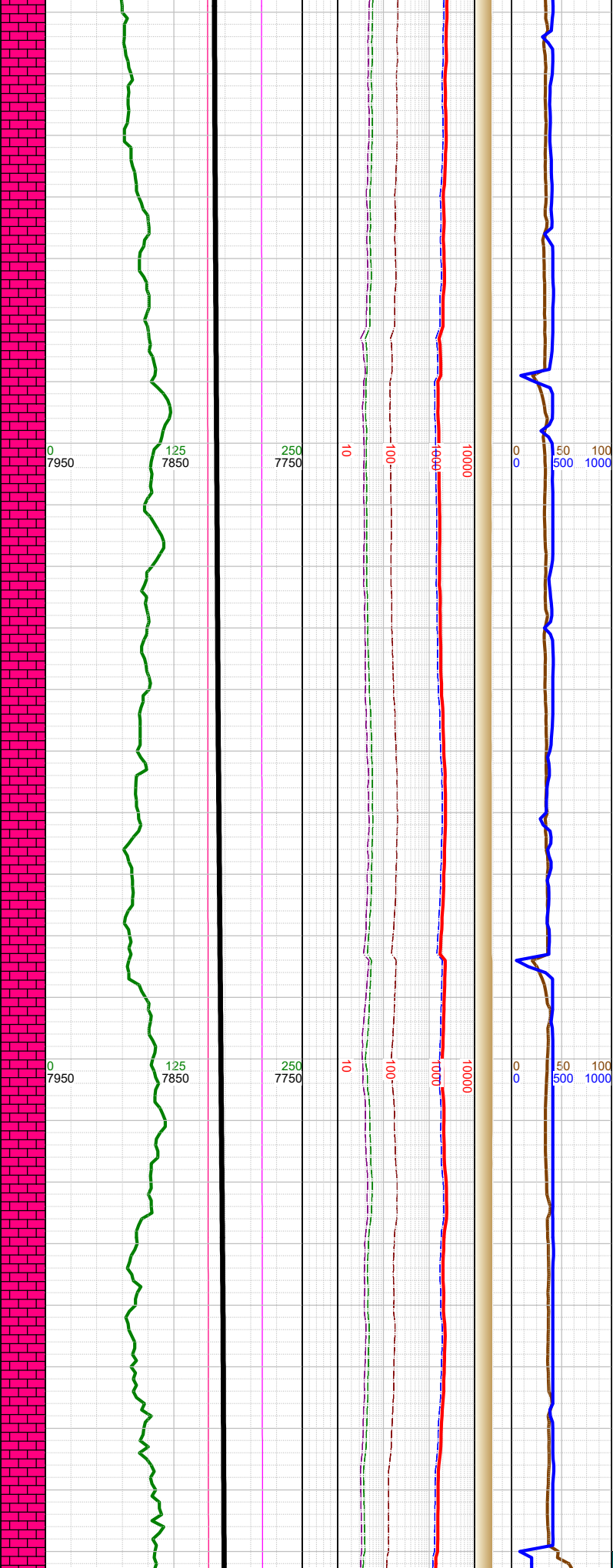
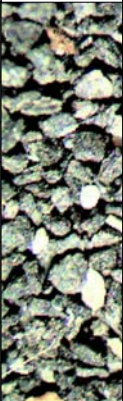

Σ

Σ

Σ

-17351 INC  
91.47, AZM  
359.58, TVD  
7818.11

-17400 WT 9,  
VIS 49

-17447 INC  
91.56, AZM  
358.79, TVD  
7815.57

-17500 WT 9,  
VIS 49

-17542 INC  
92.97, AZM  
358.39, TVD  
7811.82

-17500 CHK: med gy, brn  
mot, sft-sbfrm, sbbiky, v  
calc, rthy lstr; MARL: dk  
gy-blk, sbbiky-sbplty, sft-  
sbfrm, v calc, arg, sl silty;  
mod fos frags; mod foram;  
tr pyr;

