

2019-06-21 06:02	2	9570.00	Synthetic Based Mud	9.7	51	N/A	N/A	71/29	Active Pit	41000	0.00
2019-06-22 07:08	3	12002.00	Synthetic Based Mud	9.9	65	N/A	N/A	71/29	Active Pit	37000	0.00
2019-06-23 12:29	4	13635.00	Synthetic Based Mud	9.8	54	N/A	N/A	71/29	Active Pit	40000	0.00
2019-06-24 07:45	4	14451.00	Synthetic Based Mud	9.8	47	N/A	N/A	70/30	Active Pit	40000	0.00

Equipment and Service Data

Run No.	Tool	Serial Number	Measurement	Sensor Offset (ft)	Bit Offset (ft)	Max O.D. (in)	Min I.D. (in)
2	AutoTrak Curve Steering Unit	14856336	Near Bit Inclination	5.93	6.76	7.000	4.330
2	AutoTrak Curve Steering Unit	14856336	Near Bit VSS	5.93	6.76	7.000	4.330
2	AutoTrak Curve MWD	14381973	Gamma (single)	2.20	12.37	7.000	3.250
2	AutoTrak Curve MWD	14381973	Directional (mag)	12.27	22.44	7.000	3.250
3	AutoTrak Curve Steering Unit	14856336	Near Bit Inclination	5.93	6.75	7.000	4.330
3	AutoTrak Curve Steering Unit	14856336	Near Bit VSS	5.93	6.75	7.000	4.330
3	AutoTrak Curve MWD	14381973	Gamma (single)	2.20	12.36	7.000	3.250
3	AutoTrak Curve MWD	14381973	Directional (mag)	12.27	22.43	7.000	3.250
4	AutoTrak Curve Steering Unit	14236913	Near Bit Inclination	5.93	6.75	7.000	4.330
4	AutoTrak Curve Steering Unit	14236913	Near Bit VSS	5.93	6.75	7.000	4.330
4	AutoTrak Curve MWD	11732446	Gamma (single)	2.20	12.38	7.000	3.250
4	AutoTrak Curve MWD	11732446	Directional (mag)	12.27	22.45	7.000	3.250

Service and Tool Mnemonics

Mnemonic	Name	Description
ATC SU	AutoTrak Curve SU	Auto Trak Curve Steering Unit
ATC MWD	AutoTrak Curve MWD	Auto Trak Curve MWD
ATC LCPM	AutoTrak Curve LCPM	Auto Trak Curve LCPM

Comments

- Depth measurements were obtained from a depth control system not supplied or operated by Baker Hughes. Due to lack of control by Baker Hughes logging engineers, depth calibrations and measurements could not be independently verified.
- Baker Hughes Runs 2, 3 and 4 utilized 6 3/4 inch Navigamma services (Gamma Ray and Directional) to log the interval from 1901 to 15363 feet MD (1873 to 6449 feet TVD).

Remarks

Number	Depth (ft)	Hole Section (in)	Run No.	Remark
1	15350.00	8.500	4	The interval from 15350 to 15363 feet MD (6449 feet TVD) was not logged due to sensor to bit offset at Section TD.

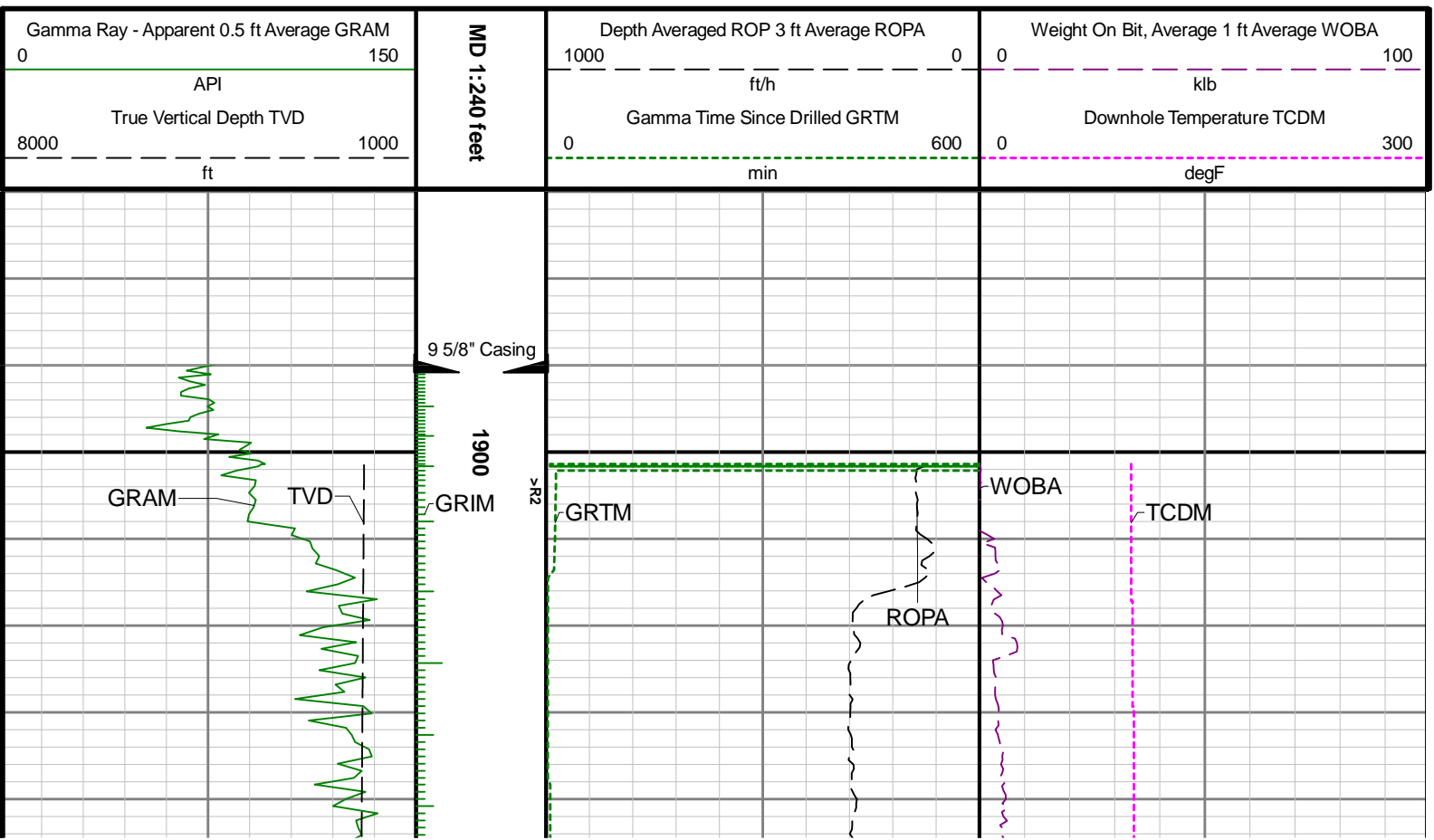

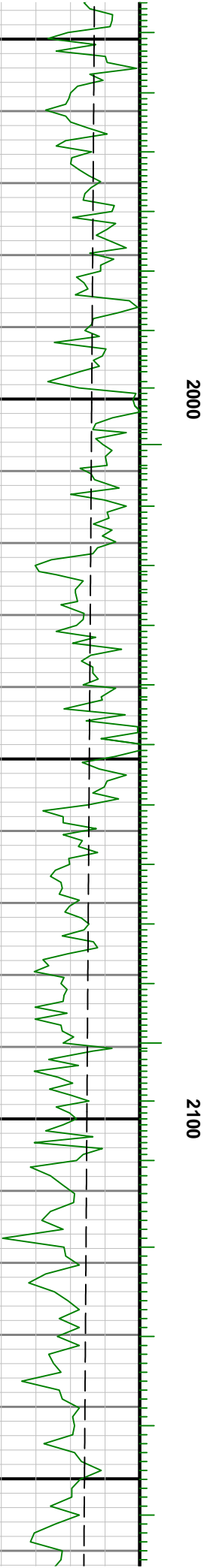

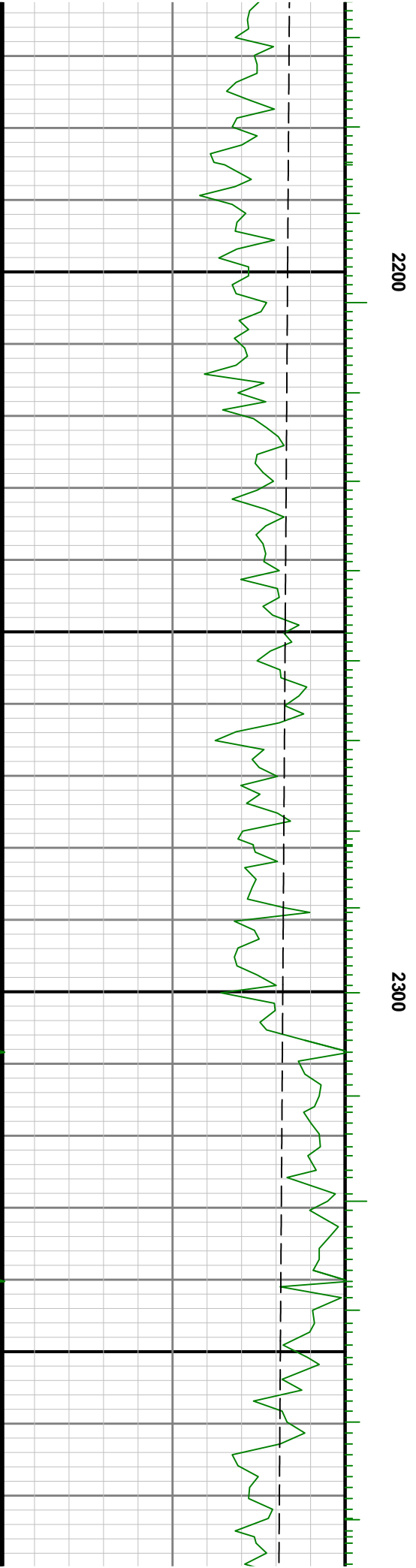
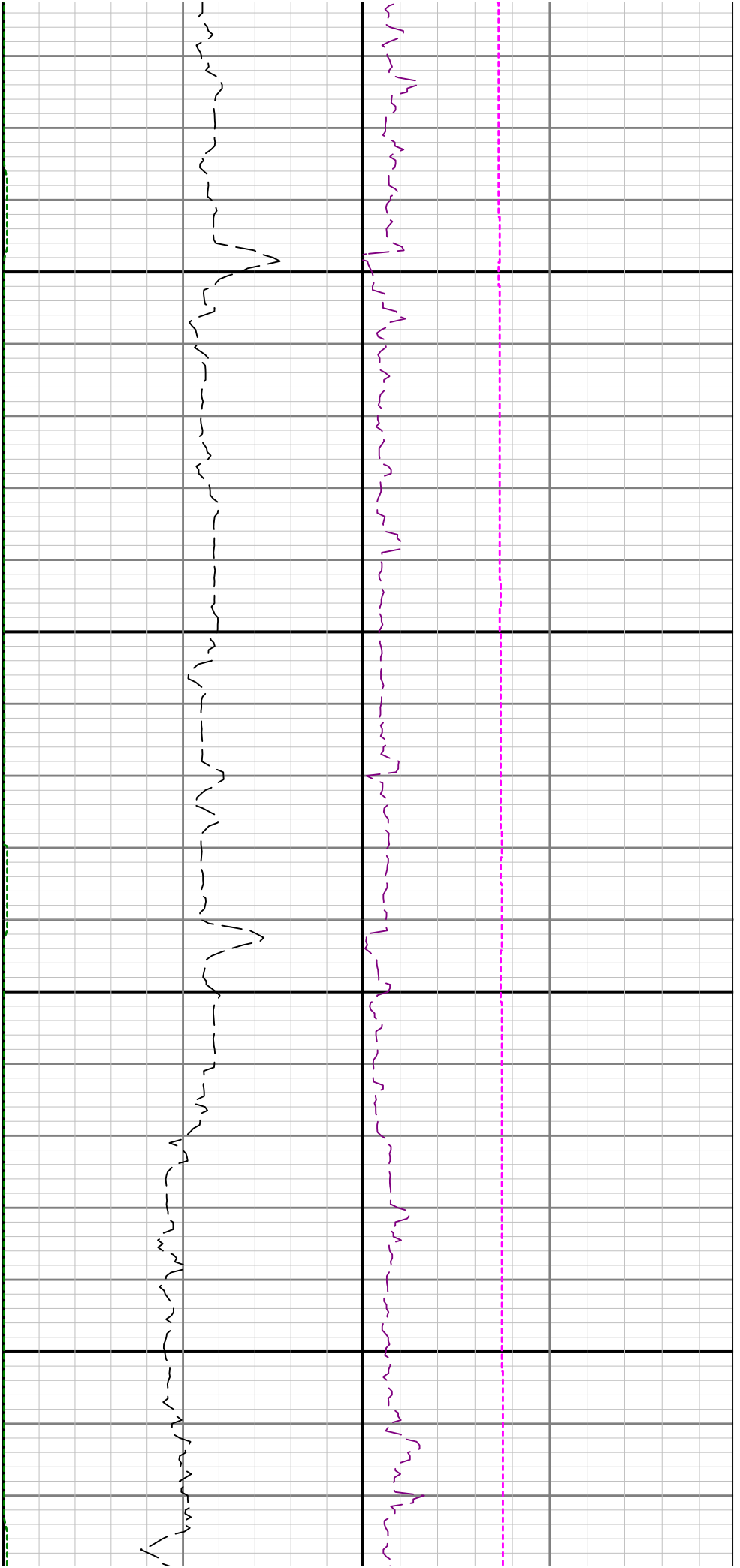

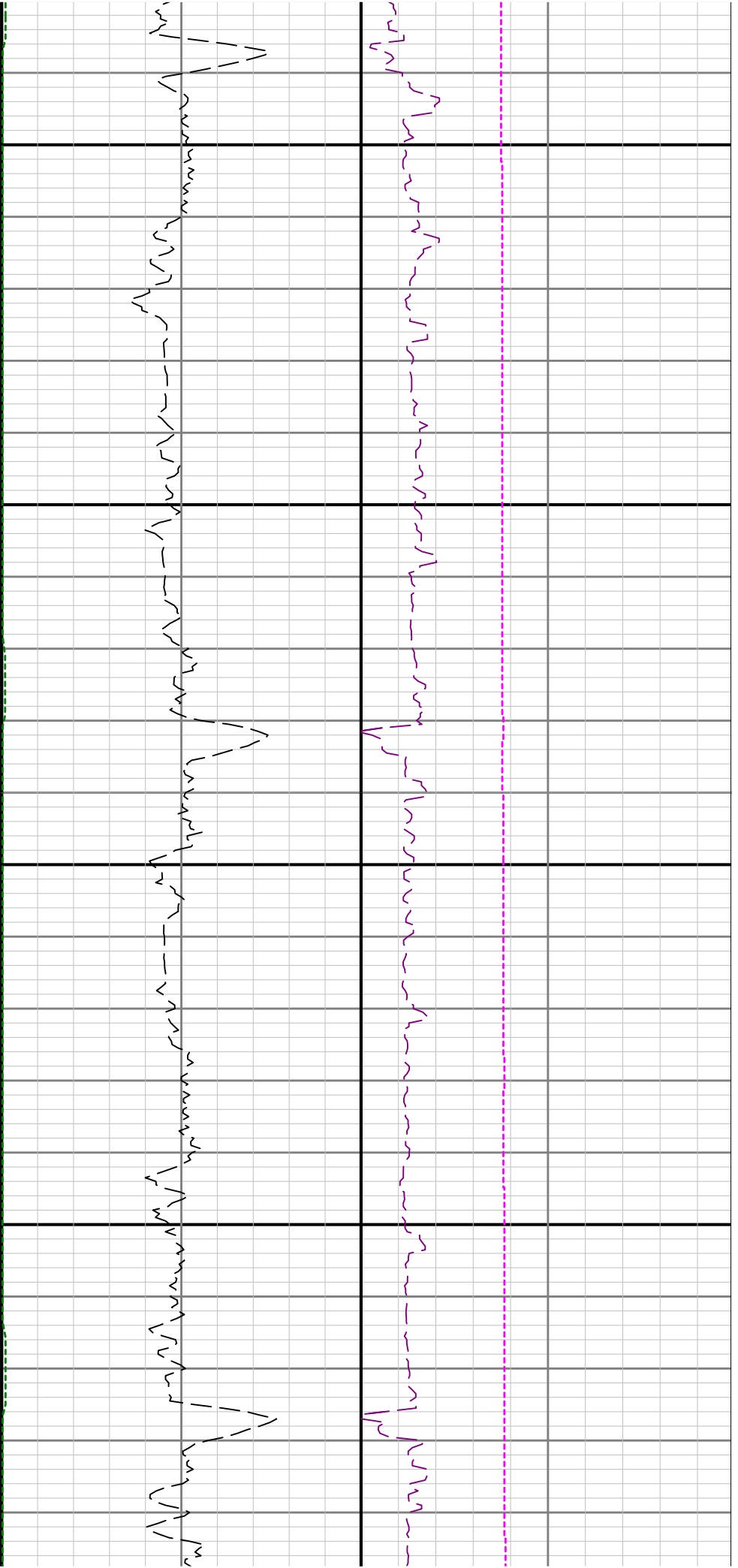

2400

2500

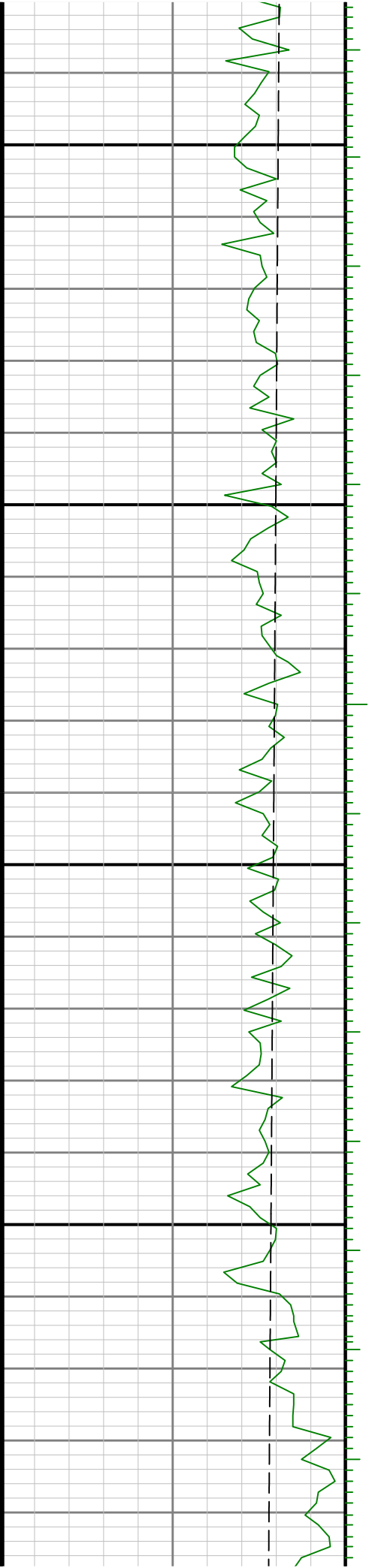

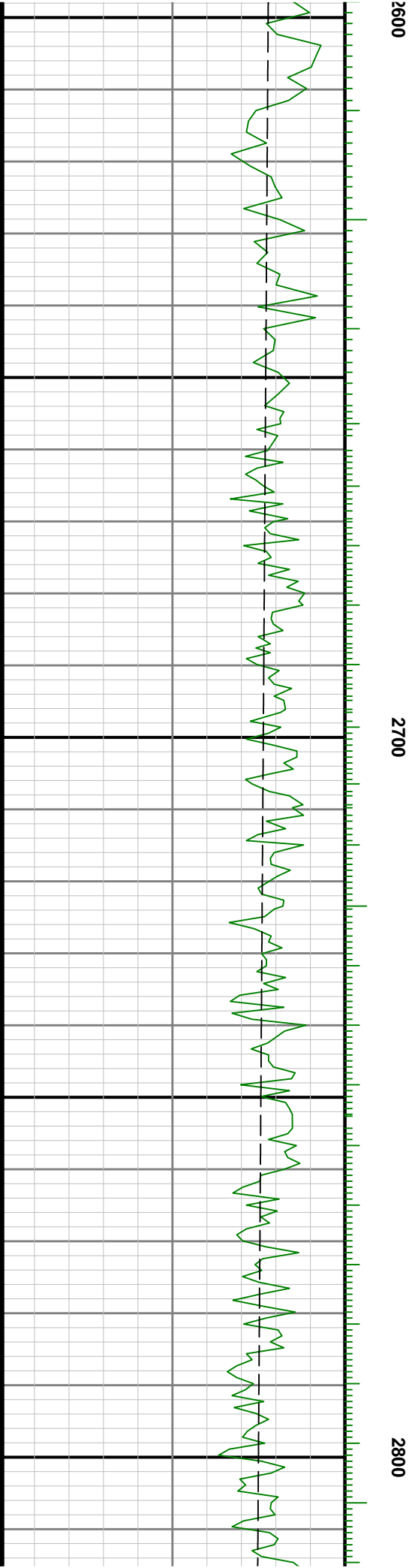

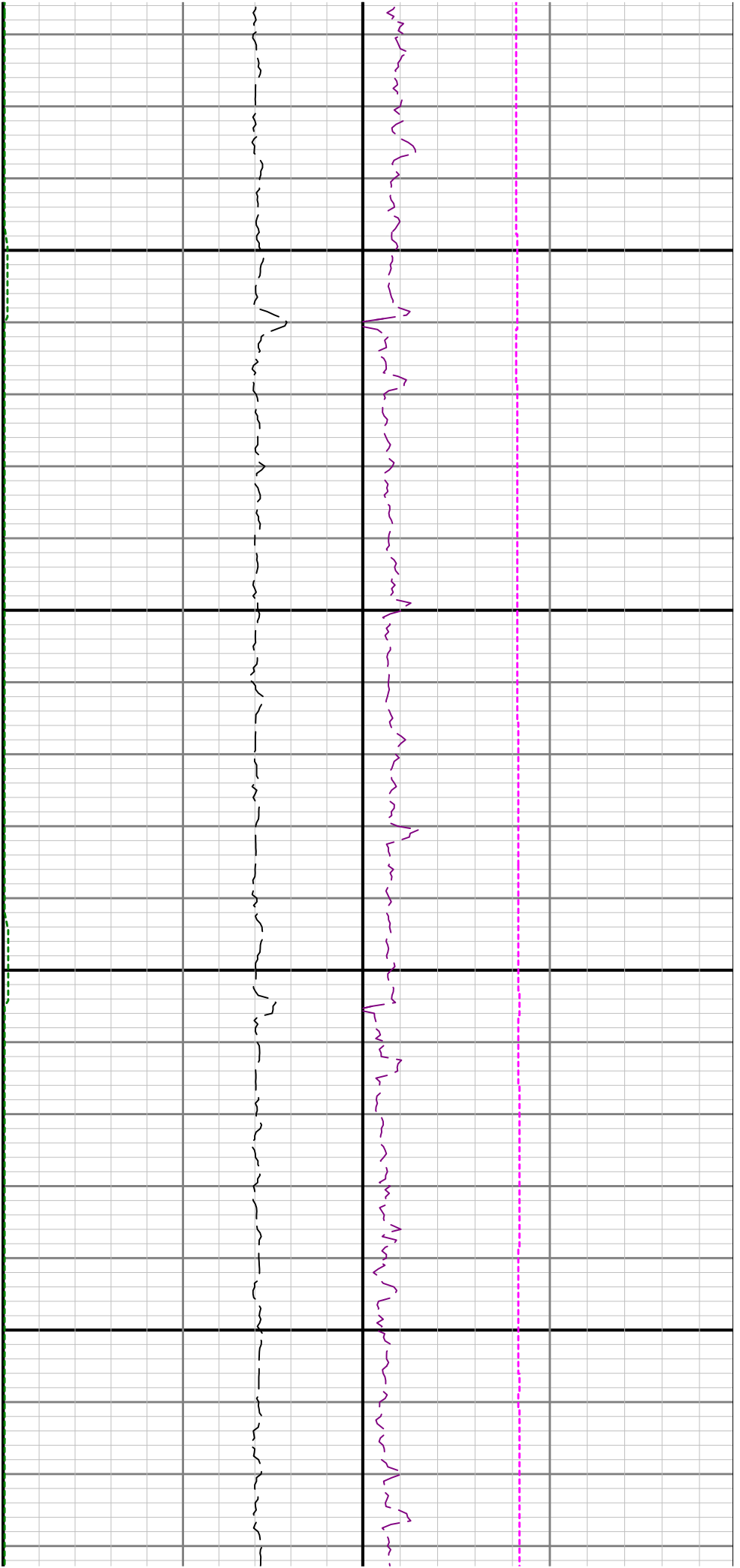

2900

3000

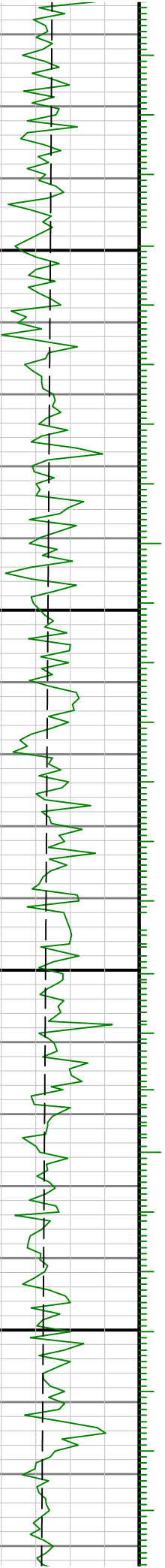

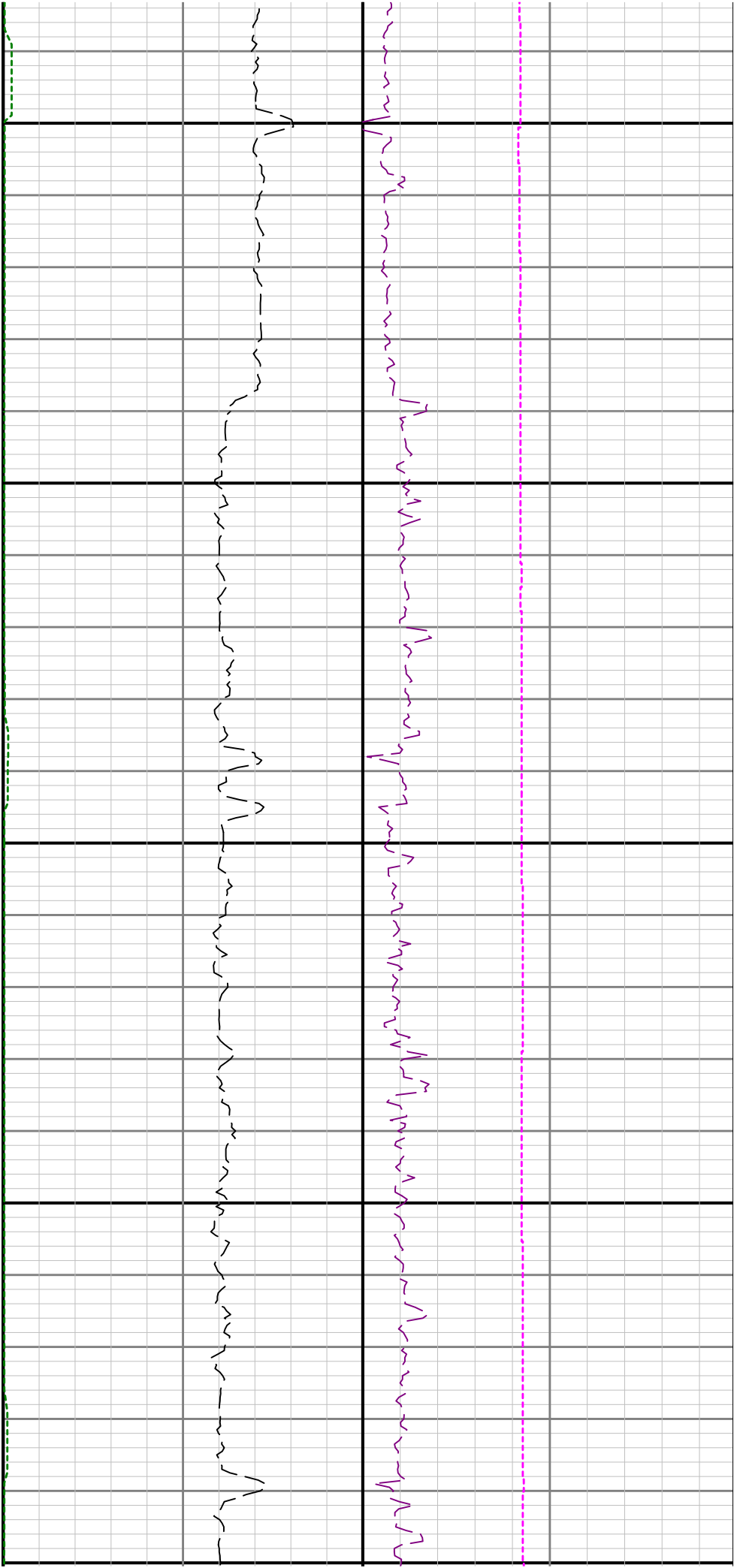

3100

3200

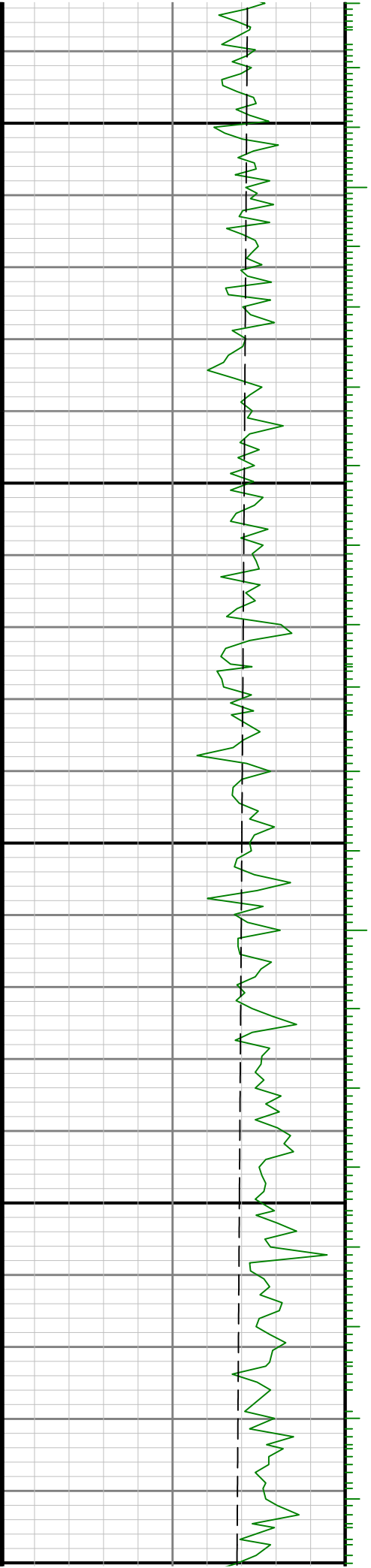

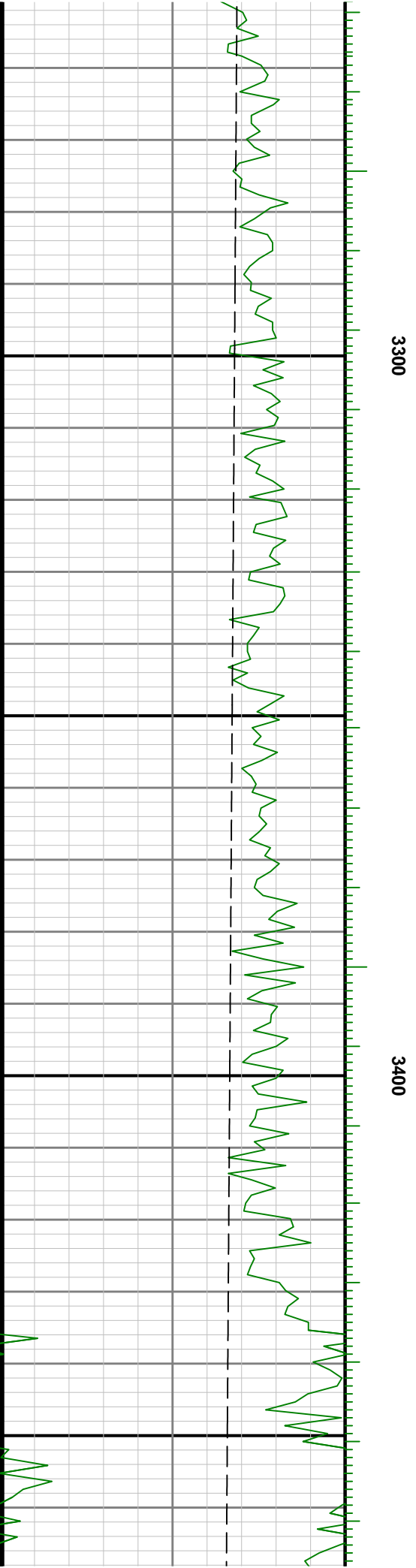
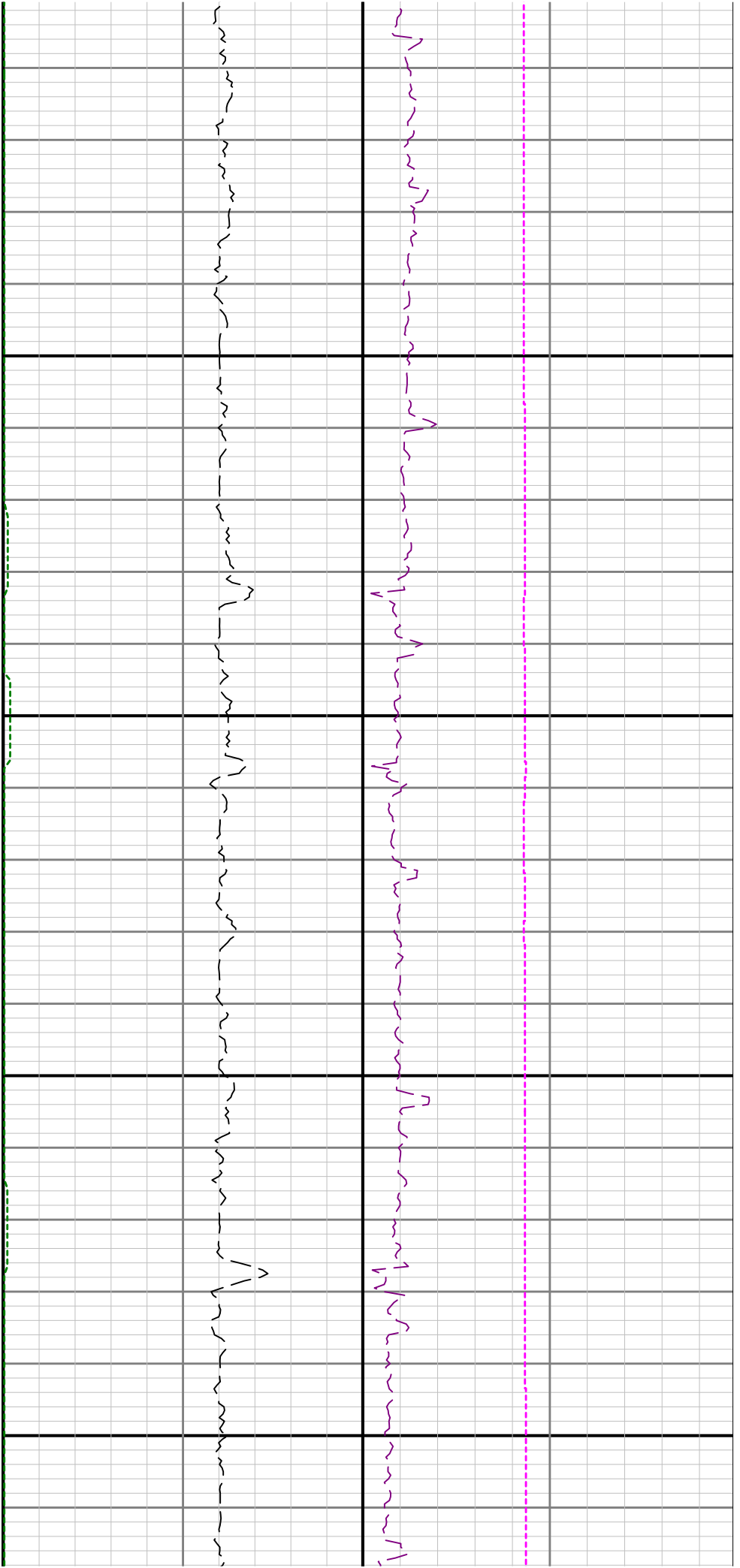

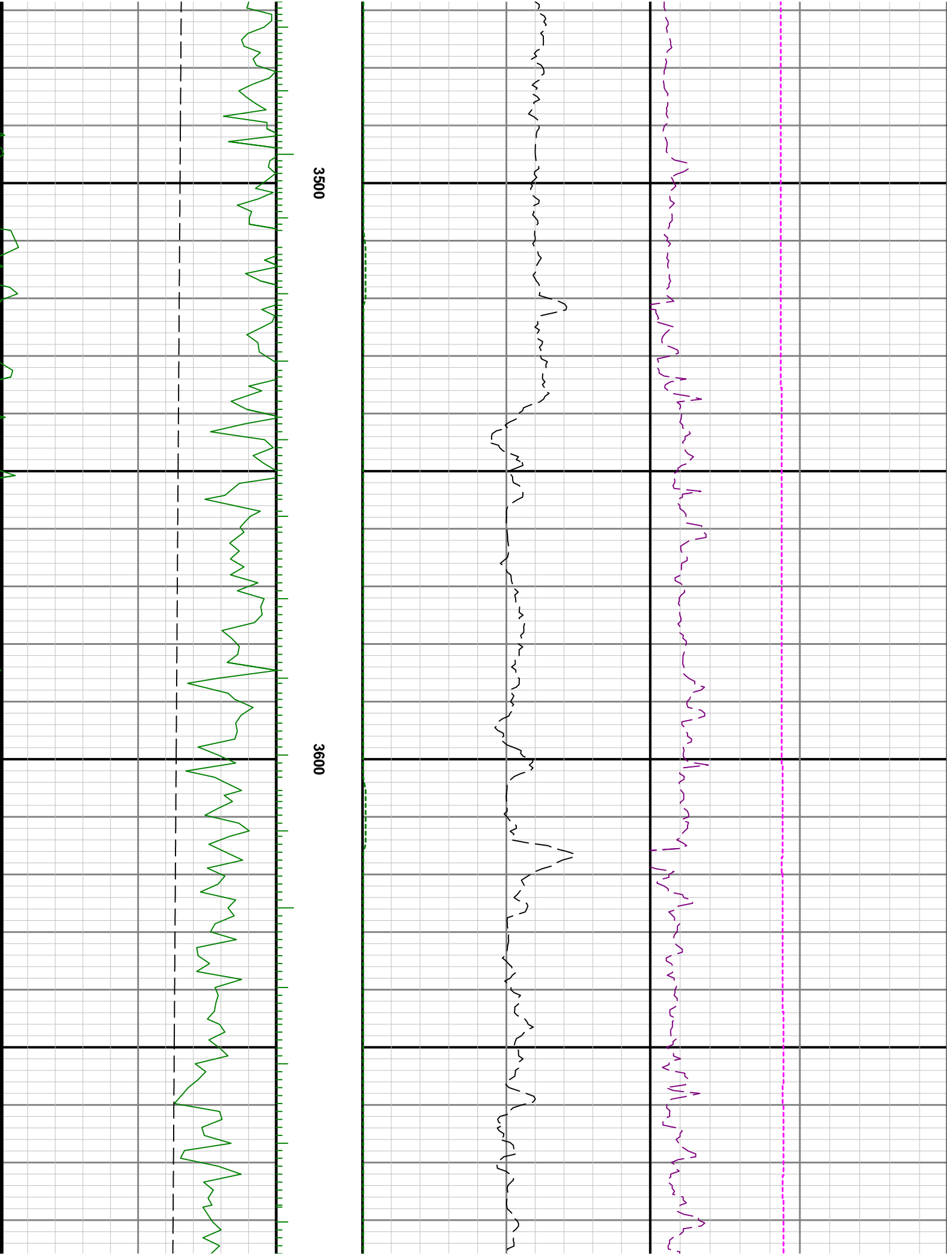

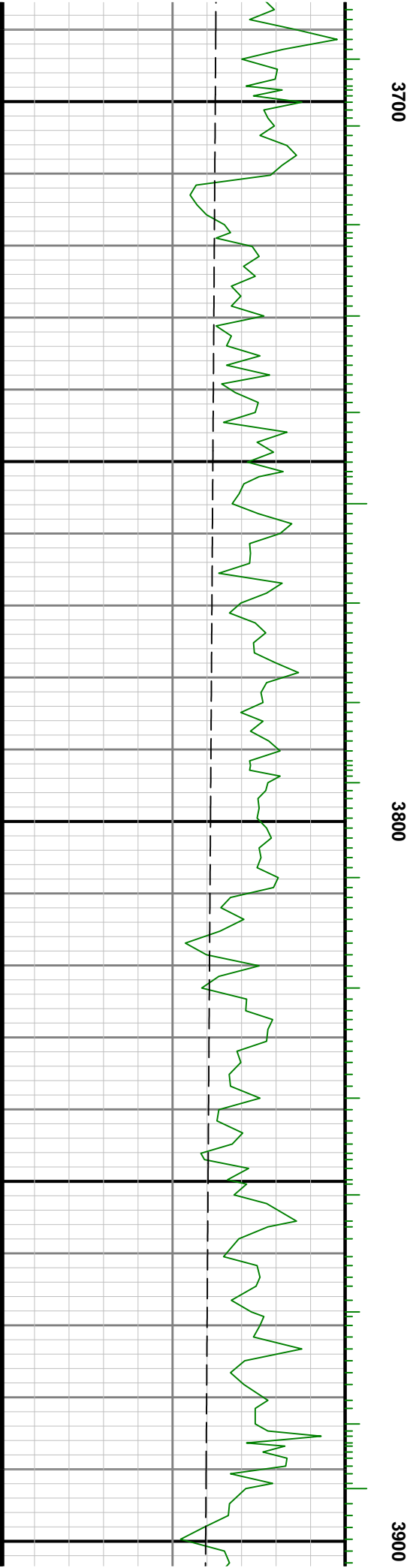
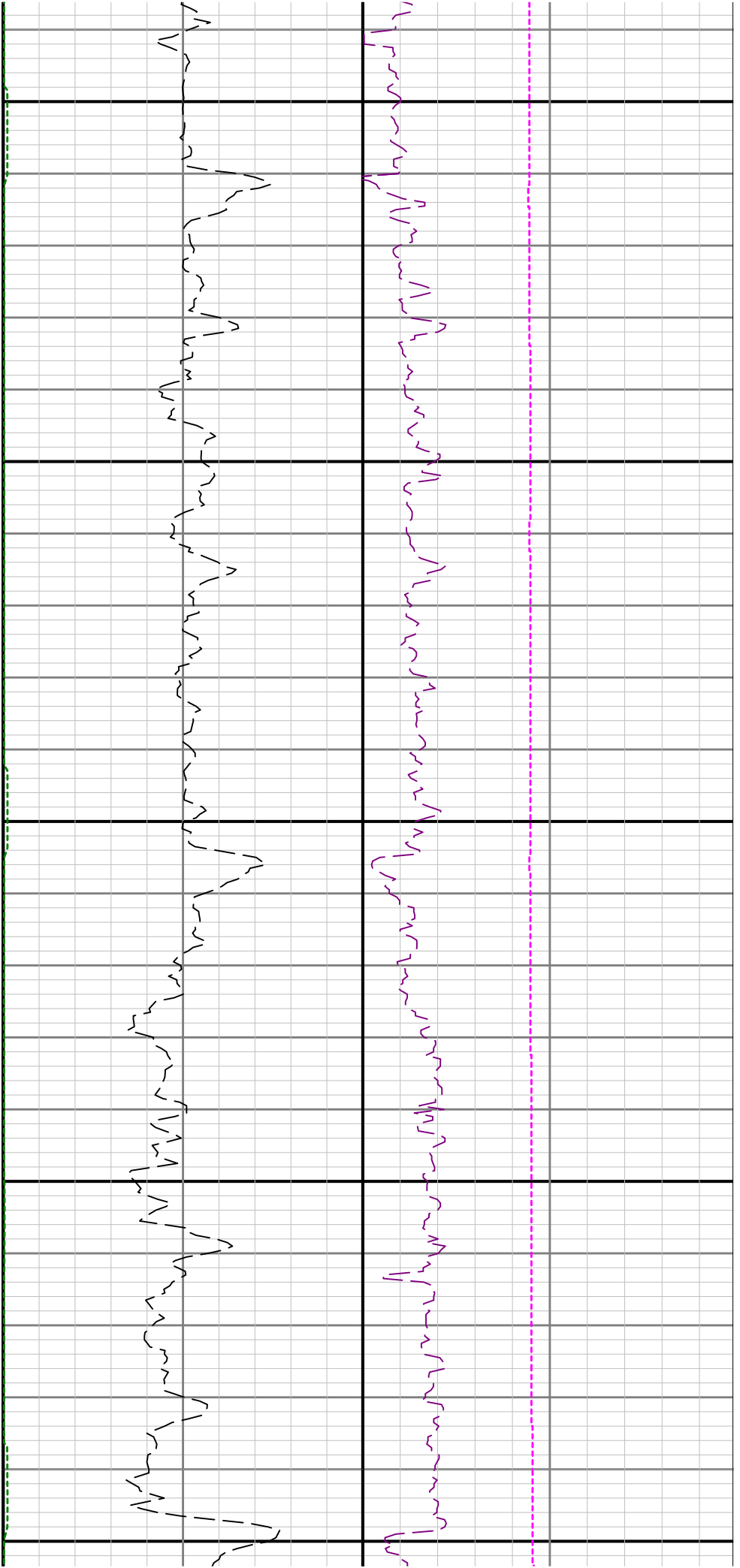

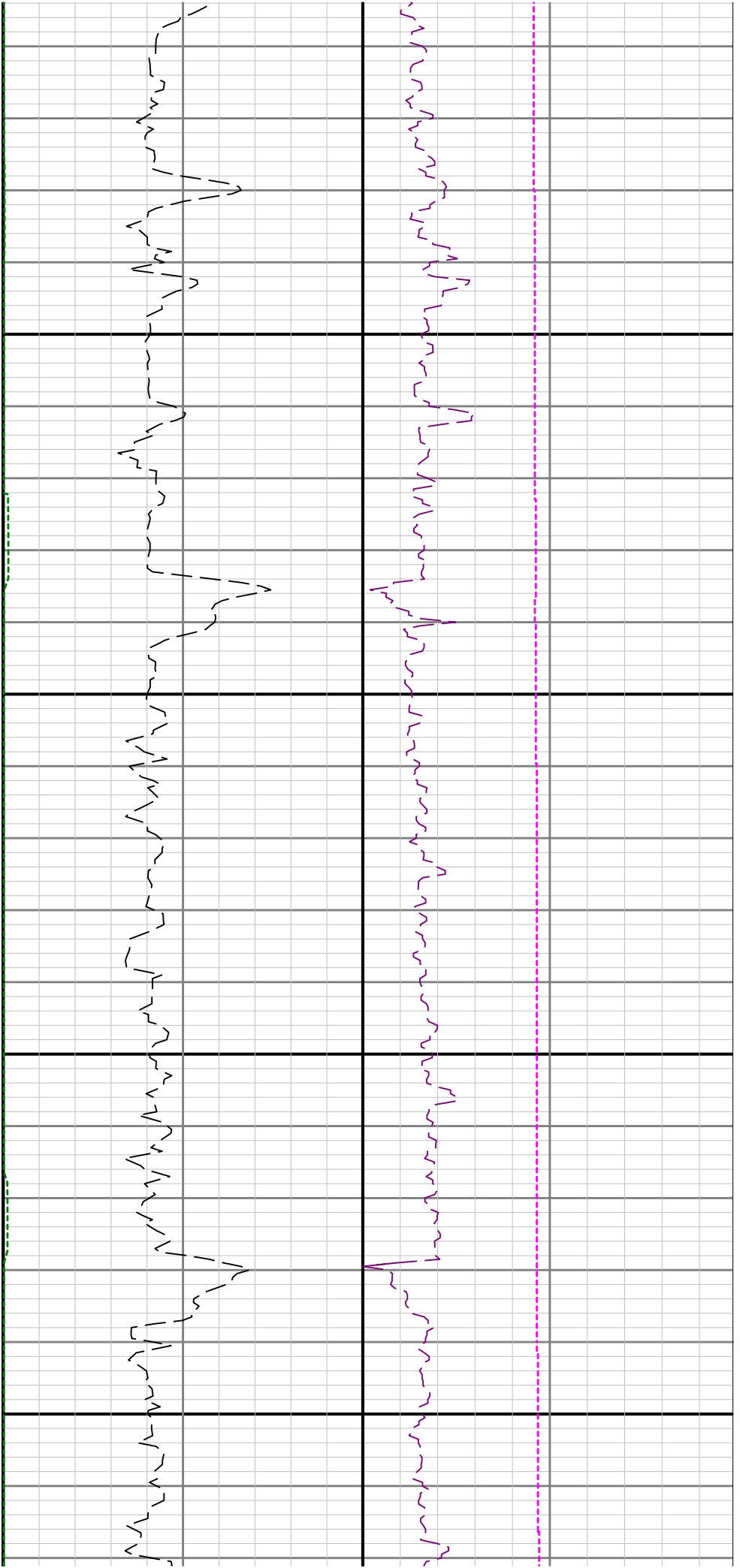

4000

4100

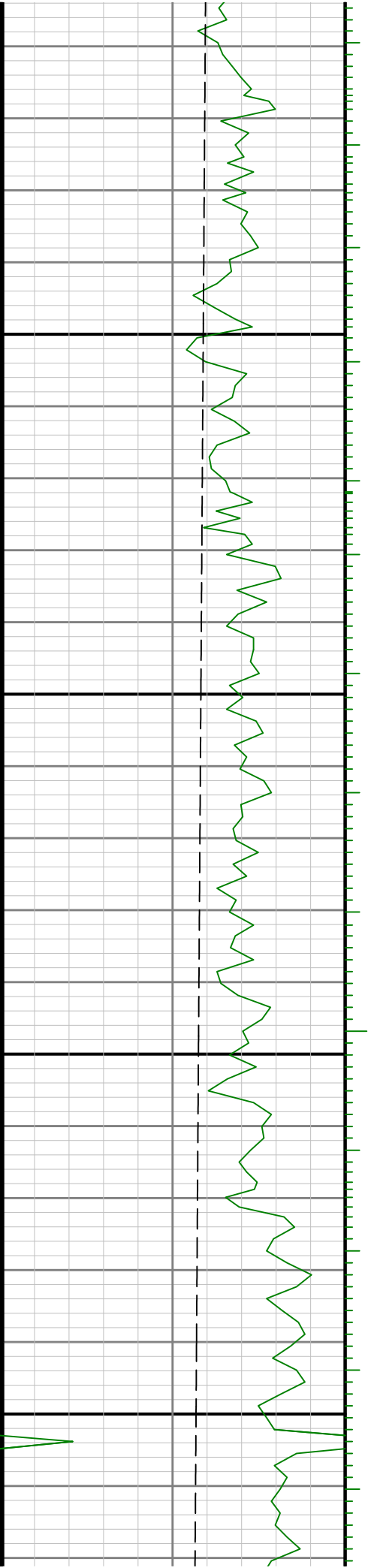

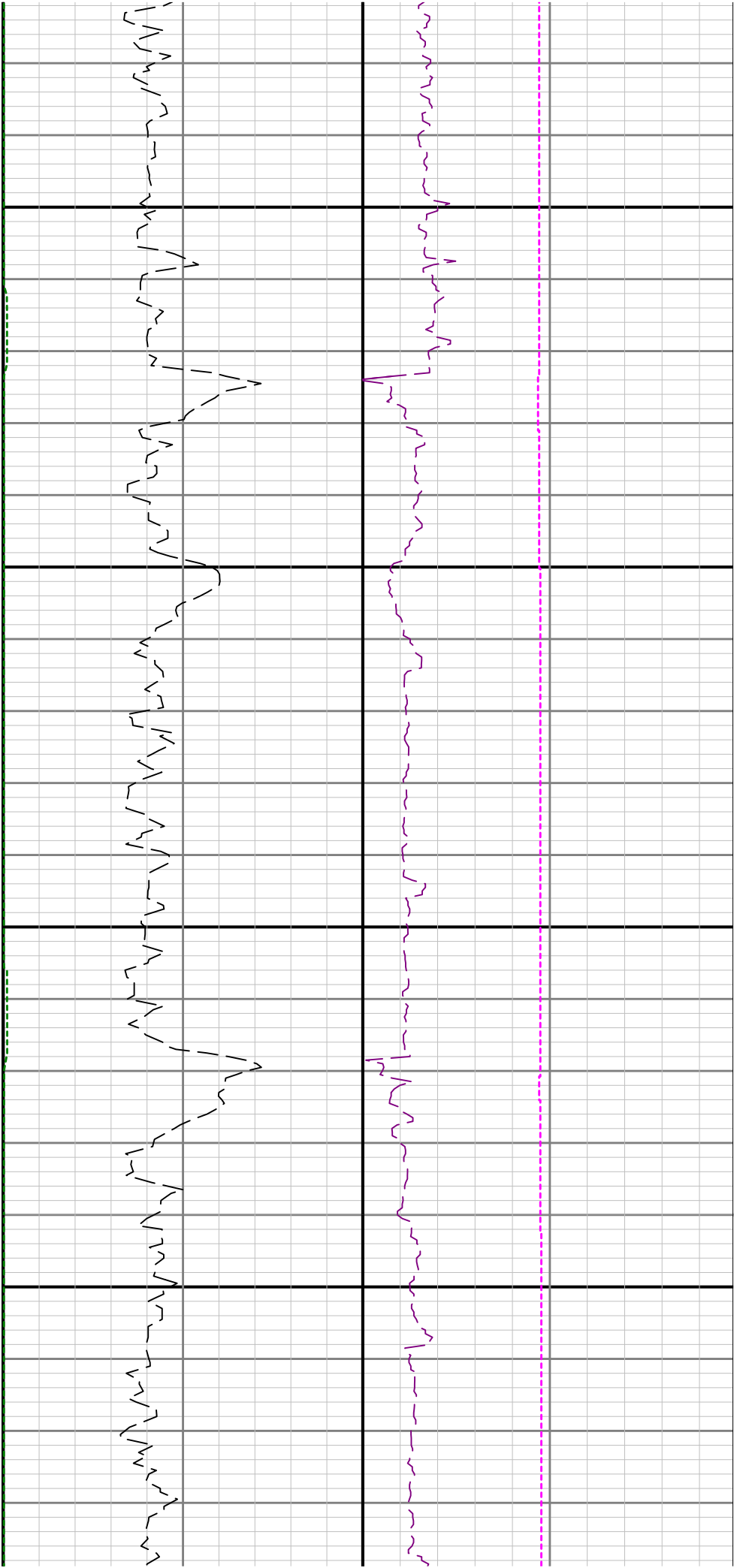

4200

4300

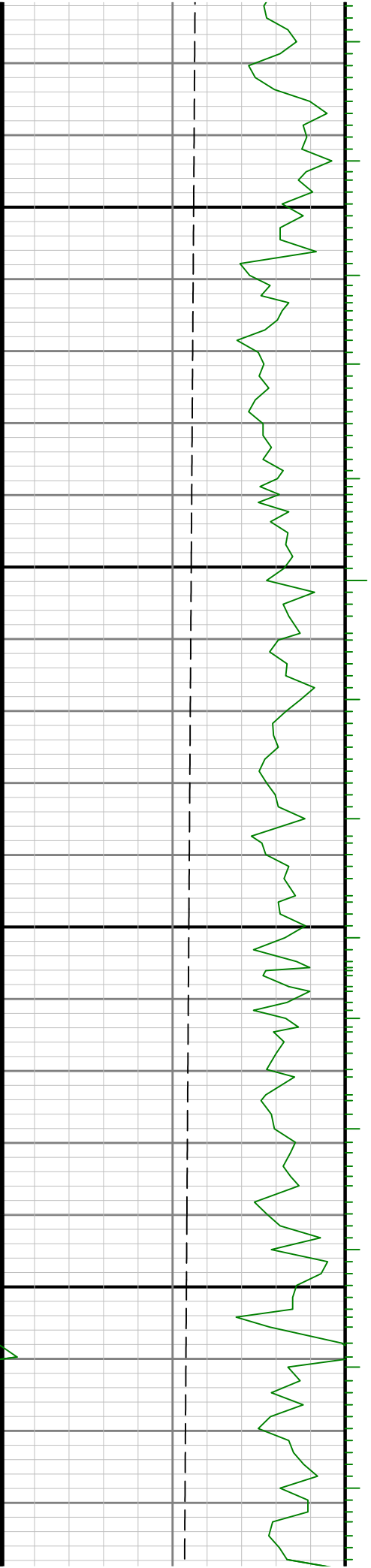

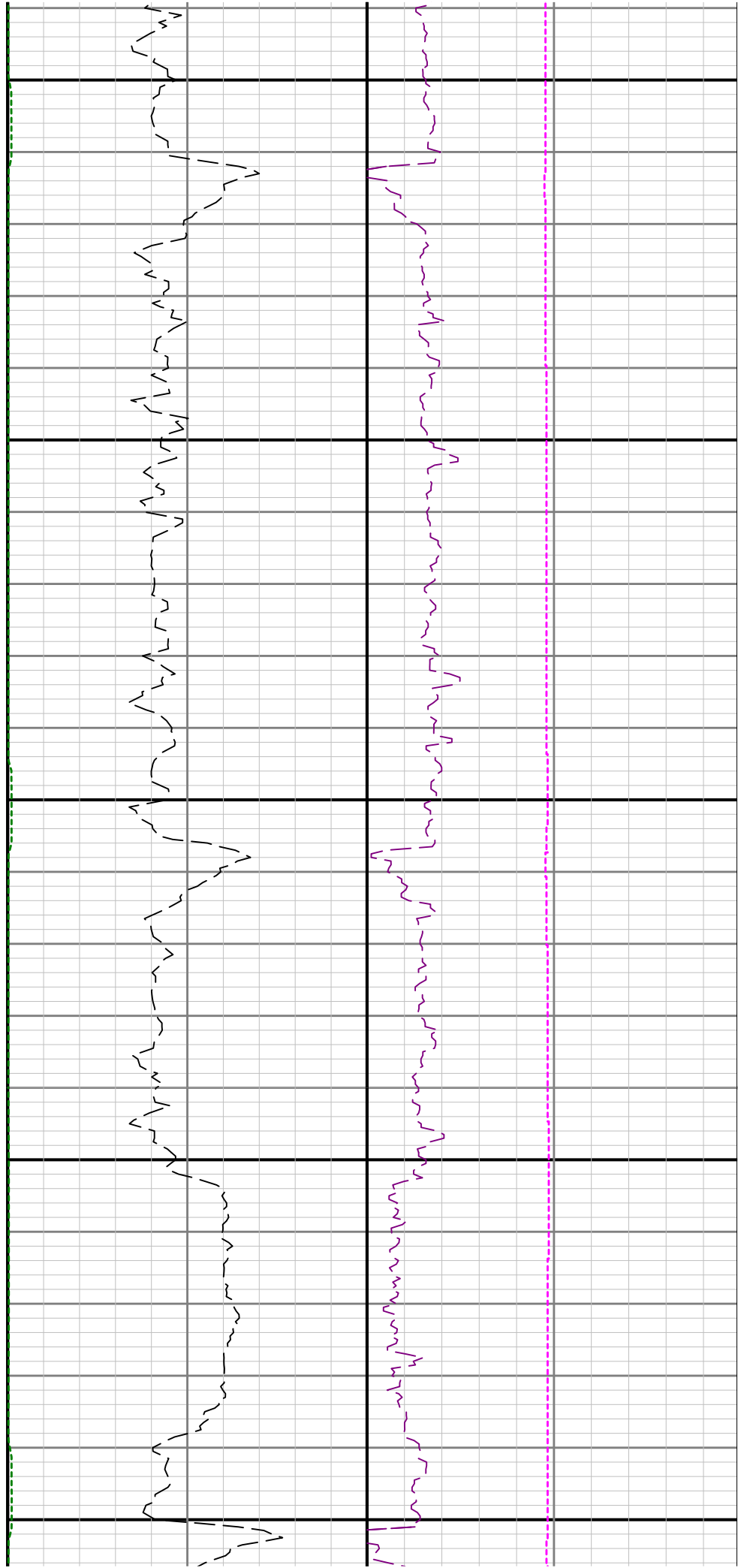

4400

4500

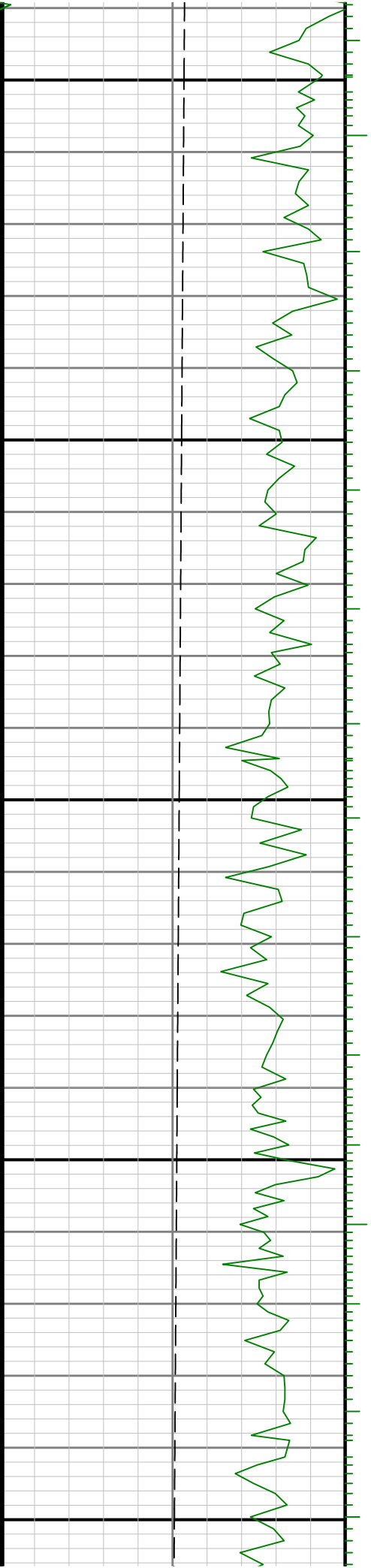

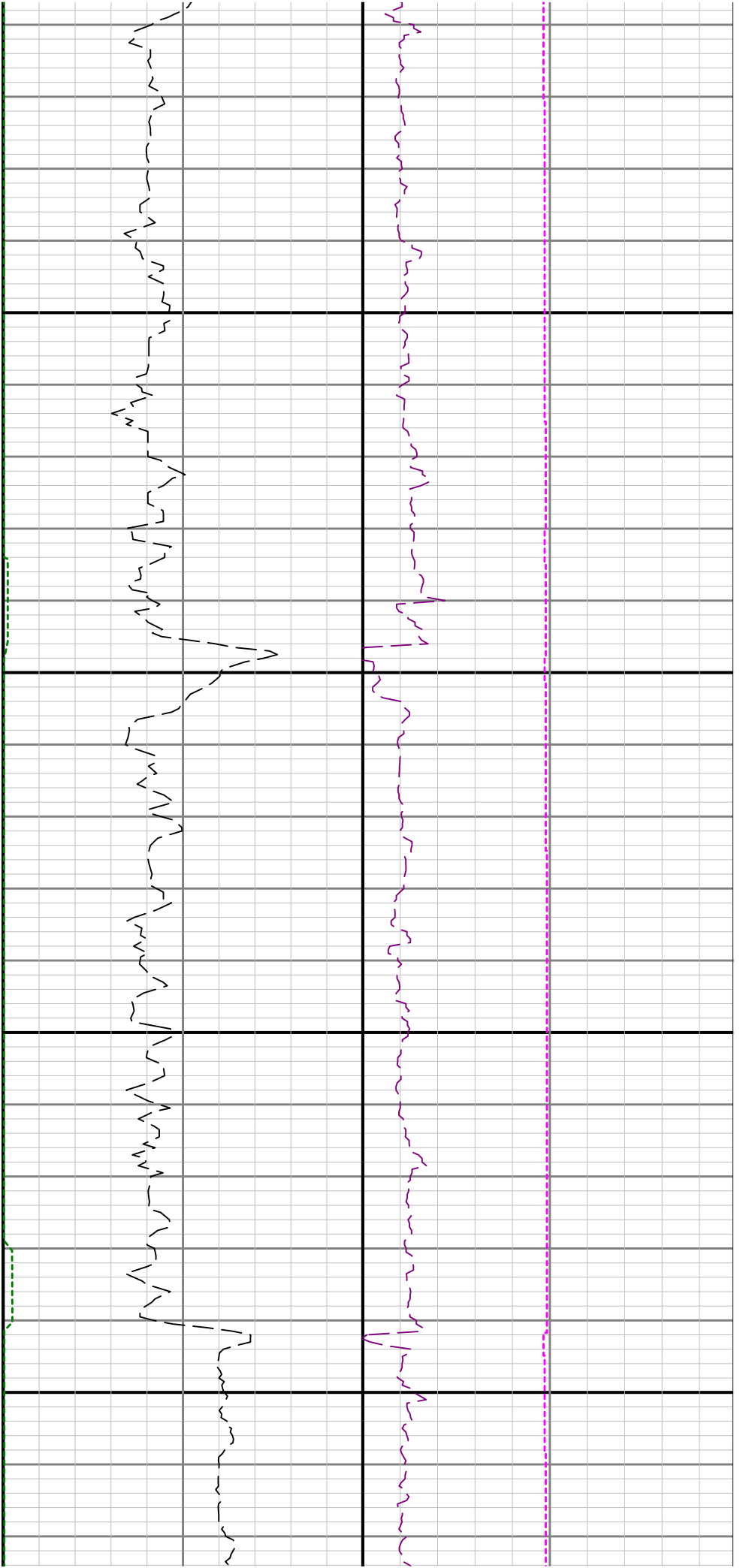

4600

4700

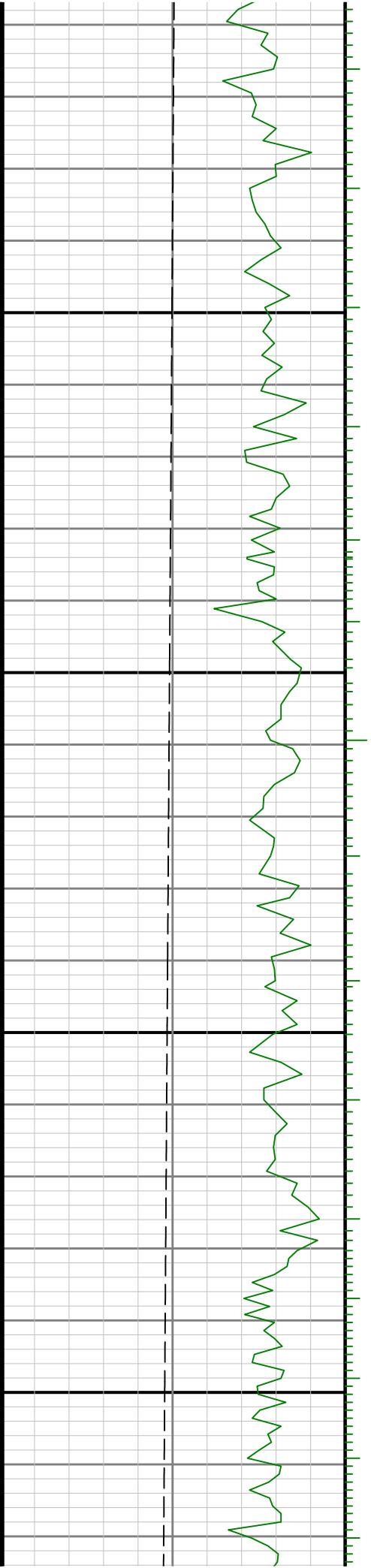

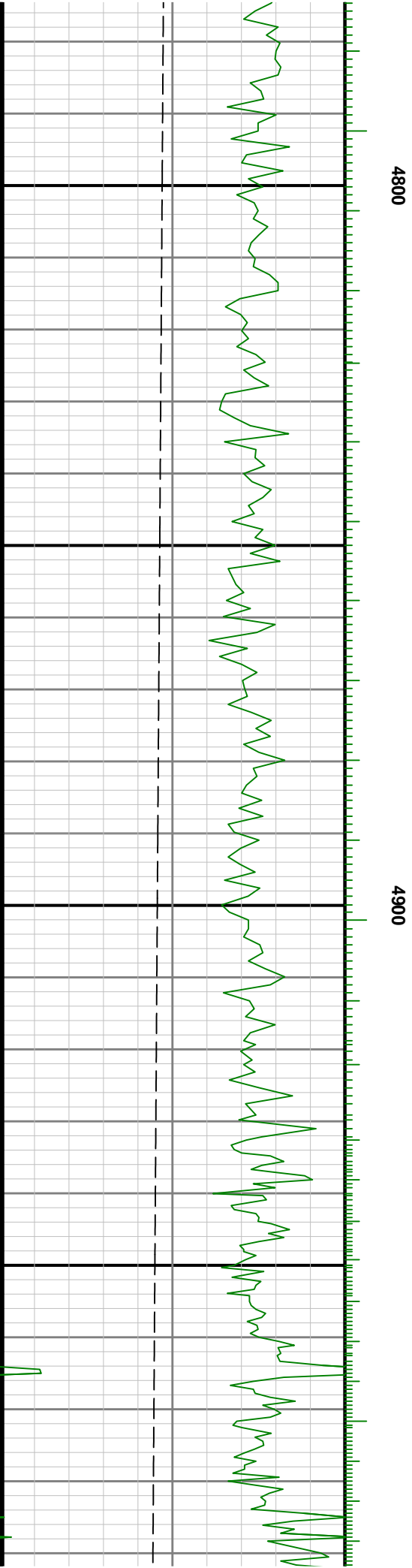

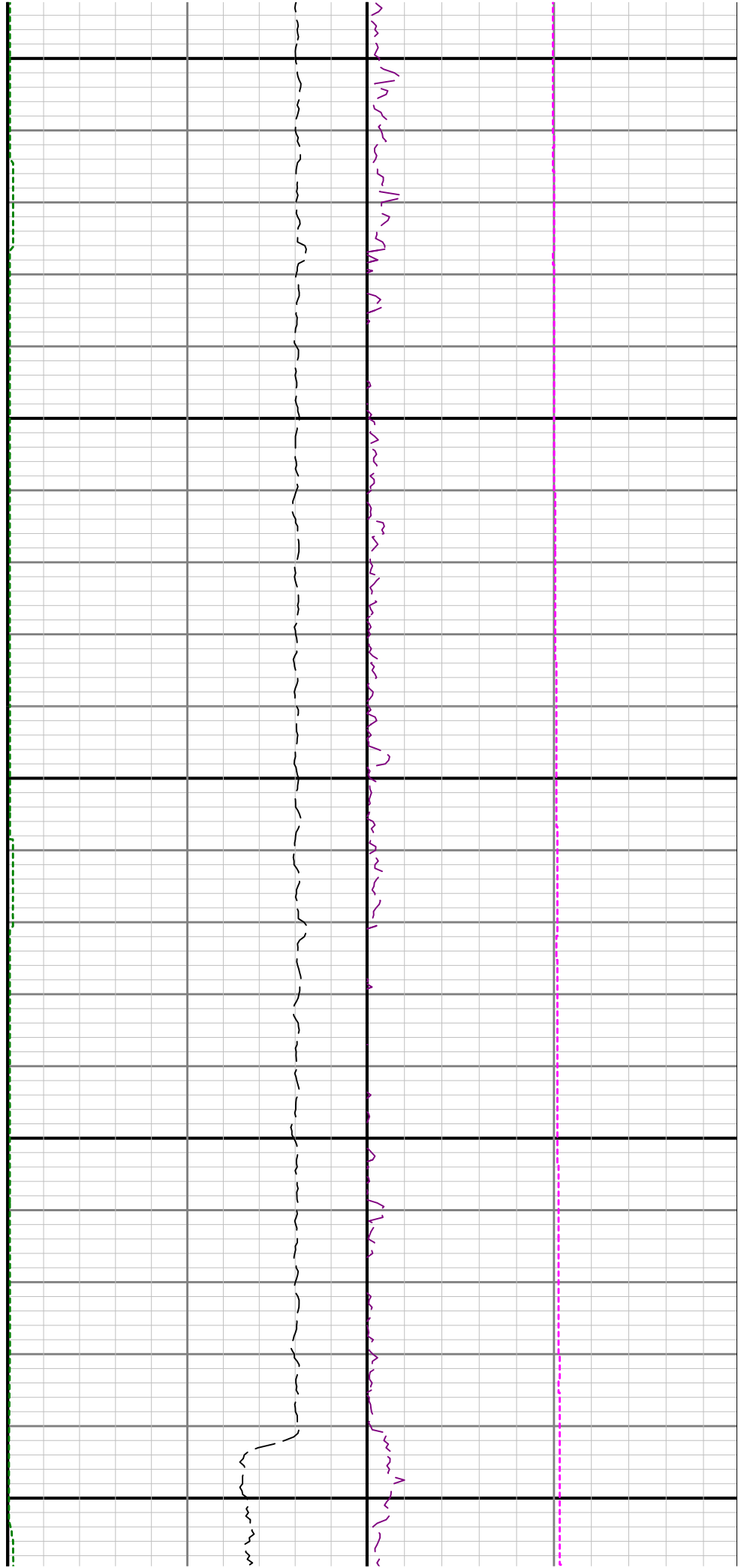

5000

5100

5200

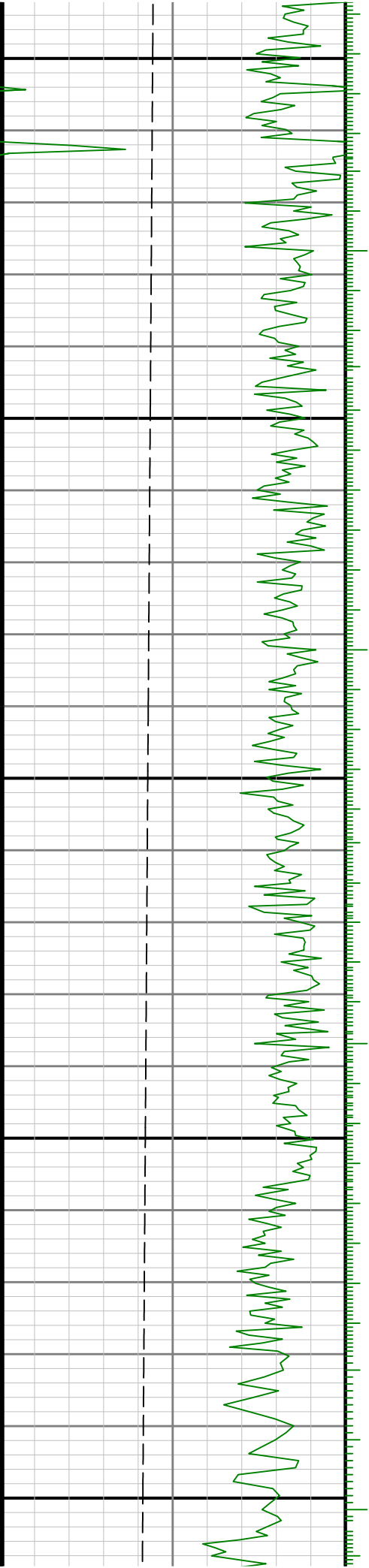

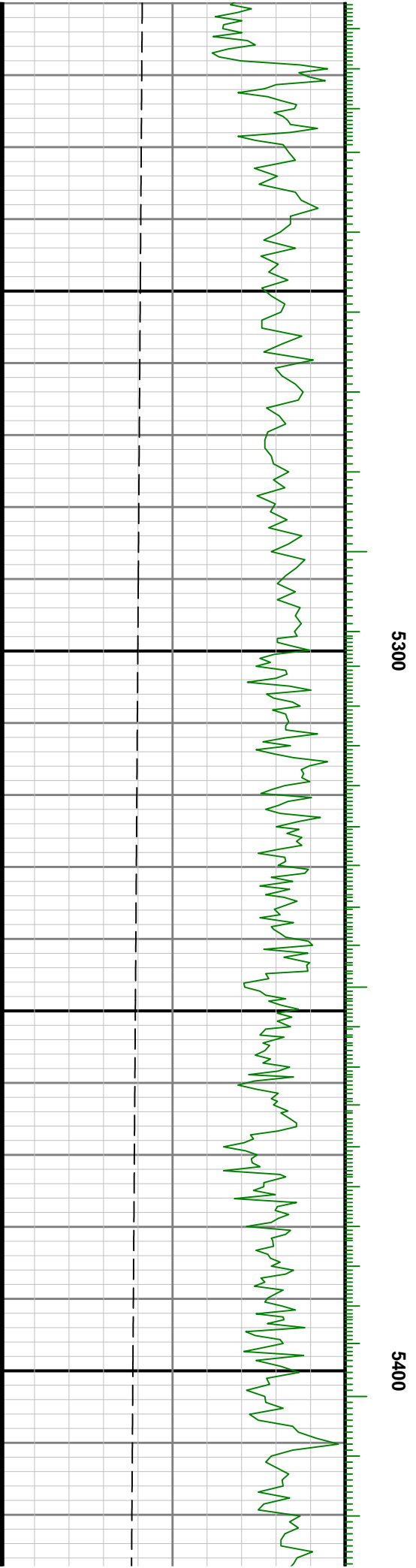
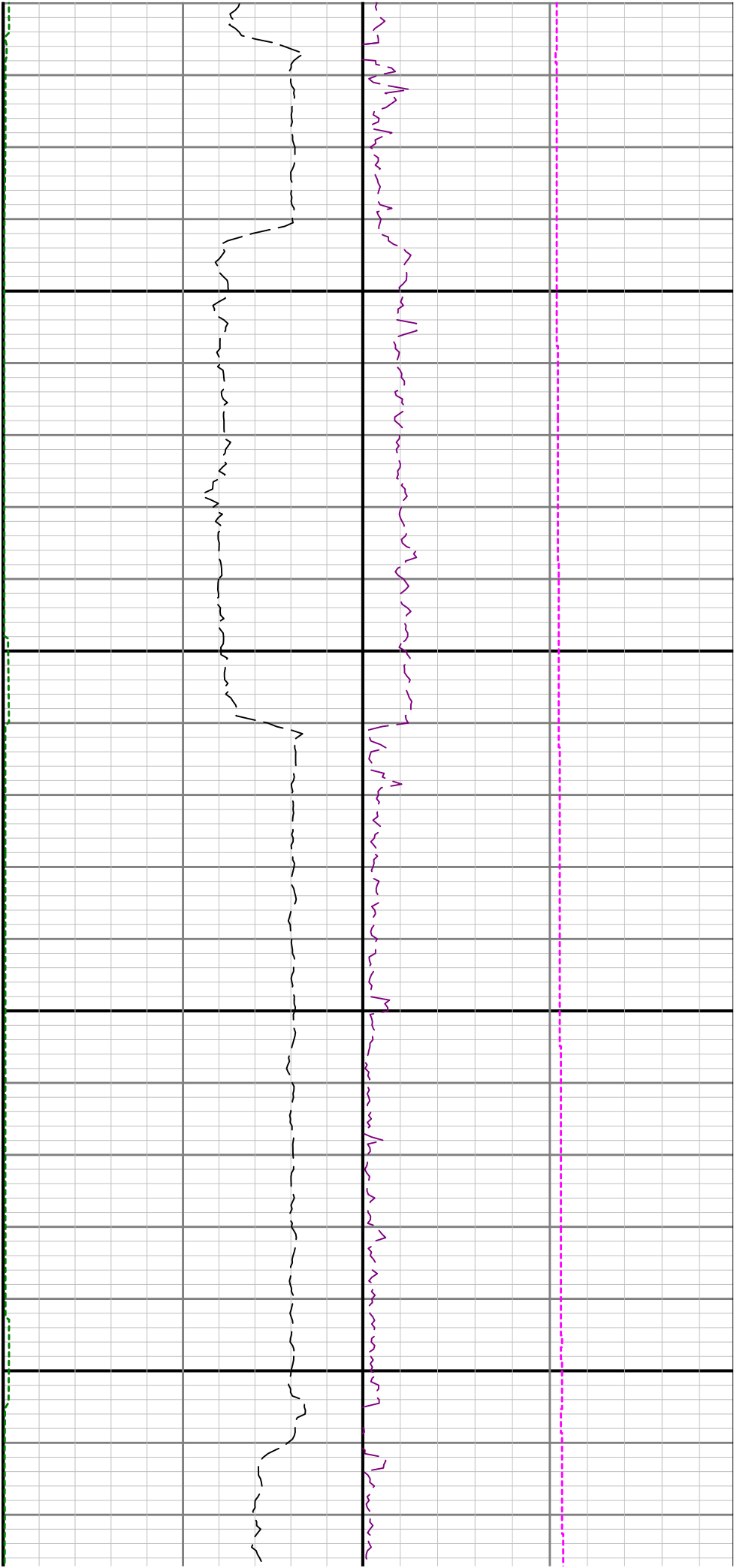

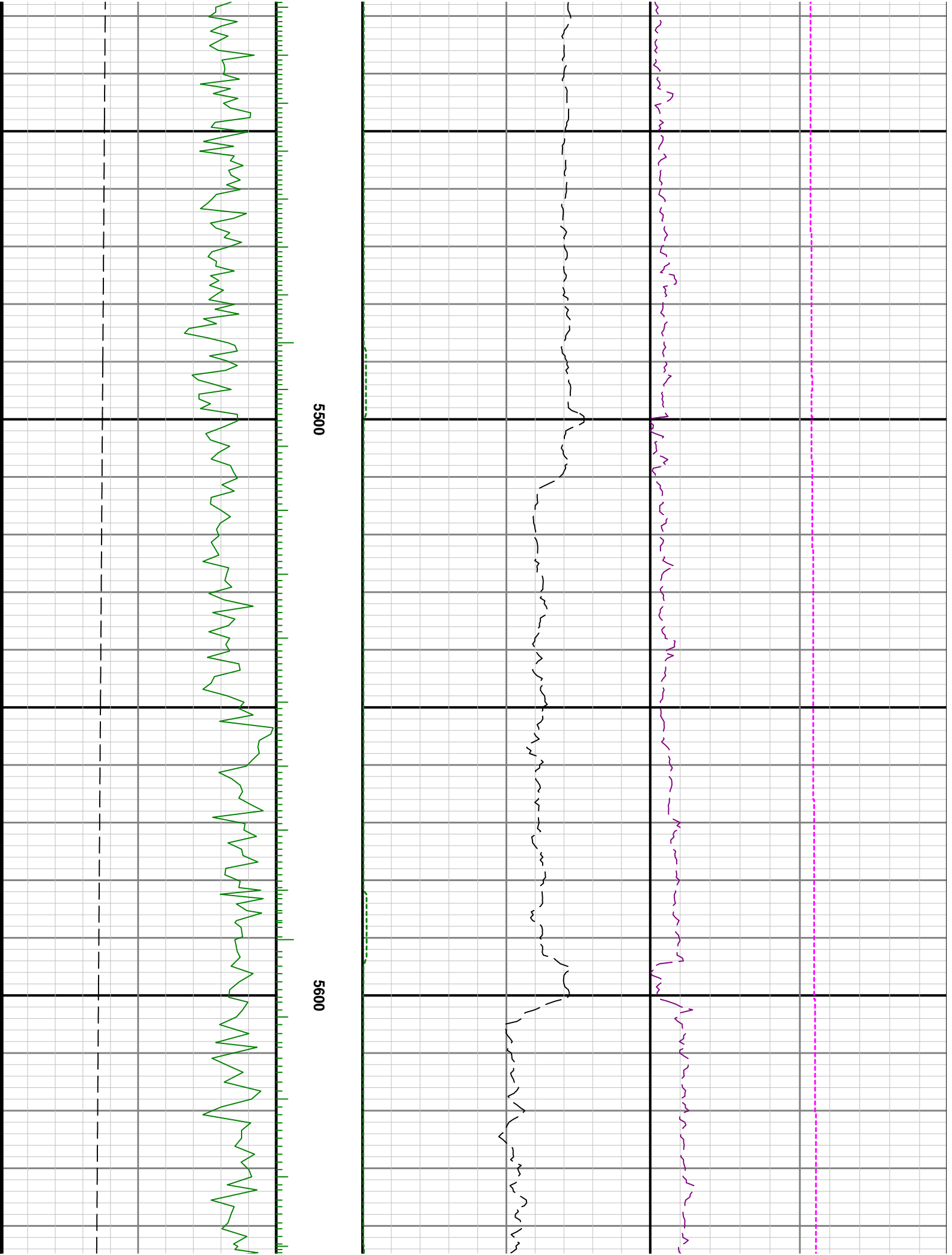

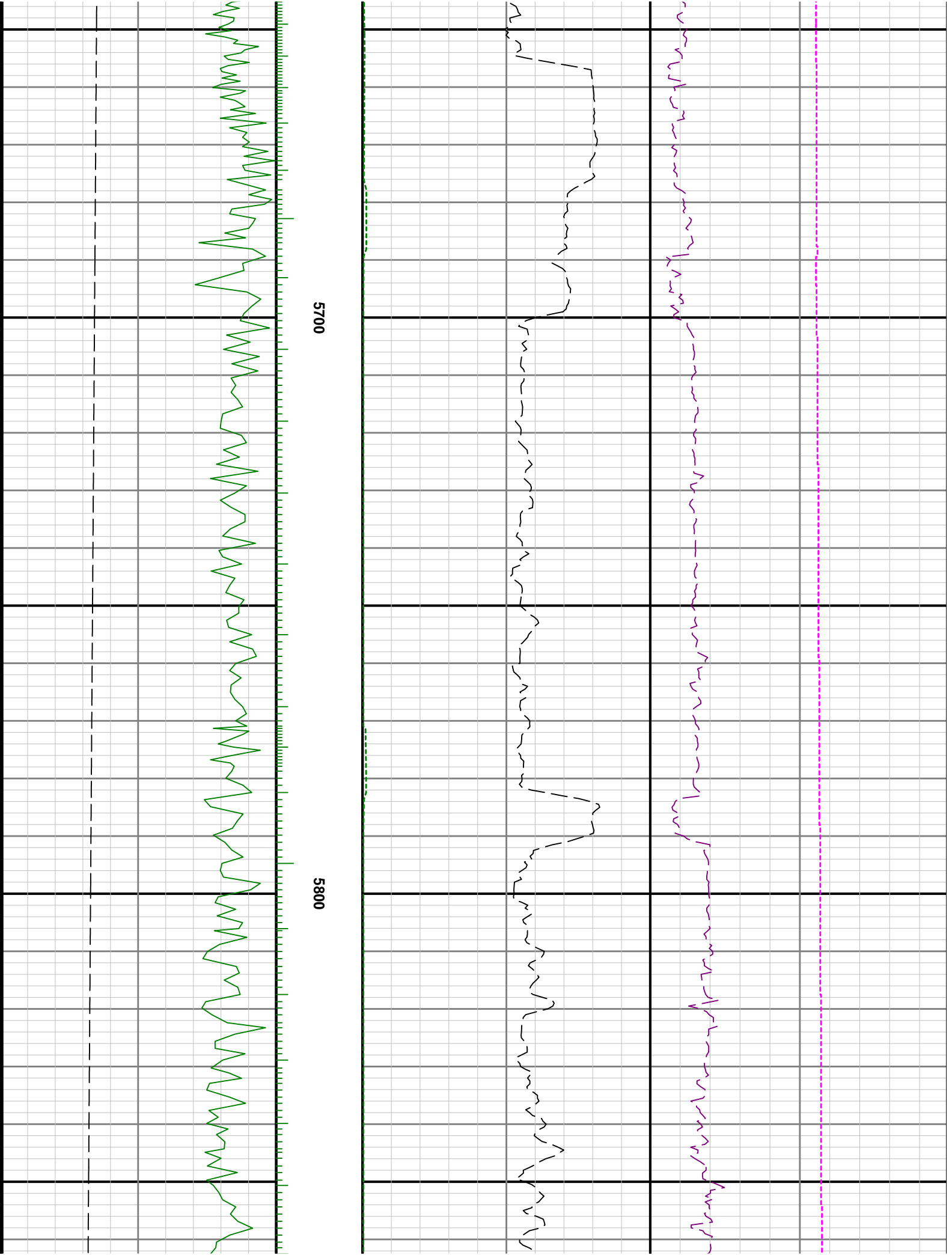

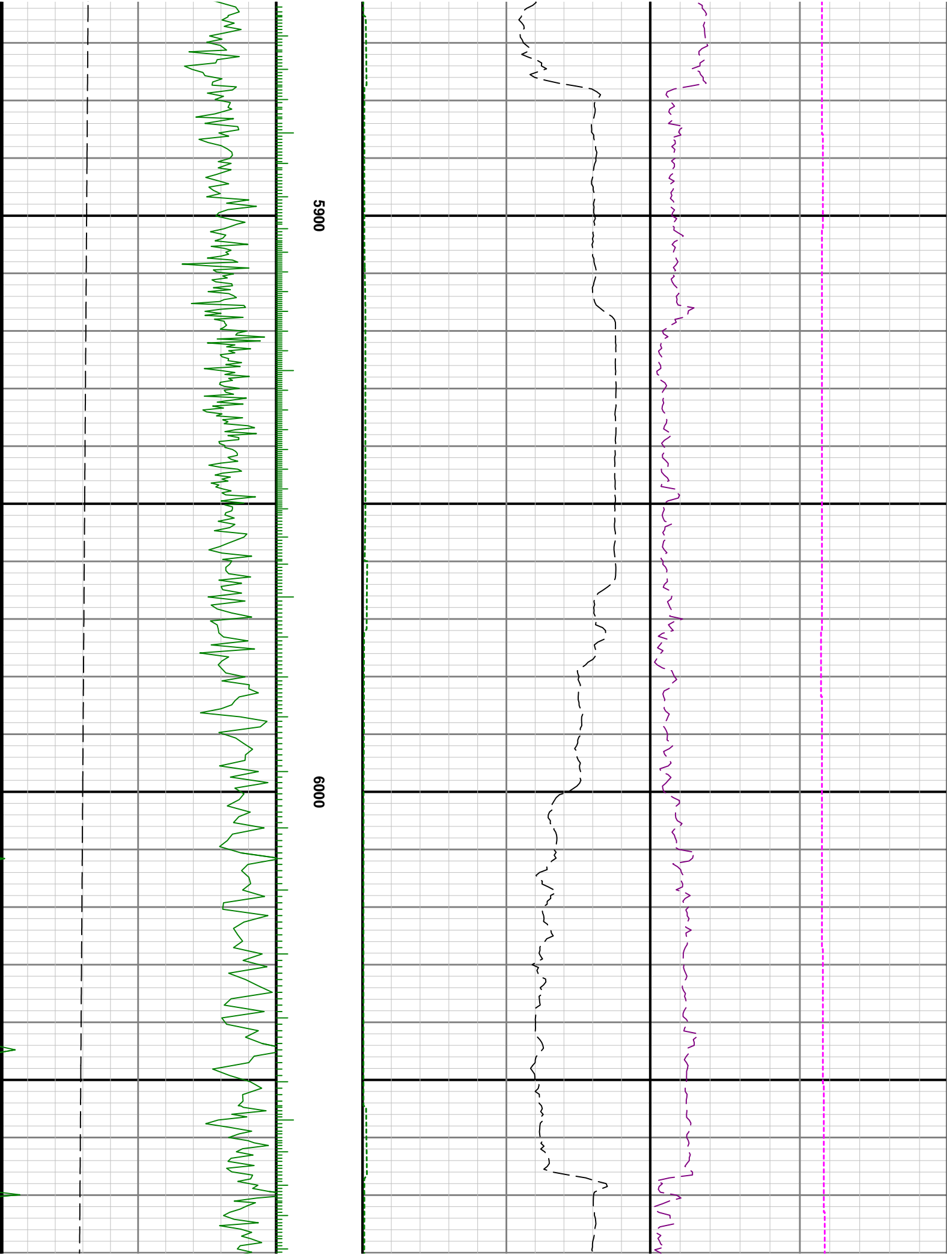

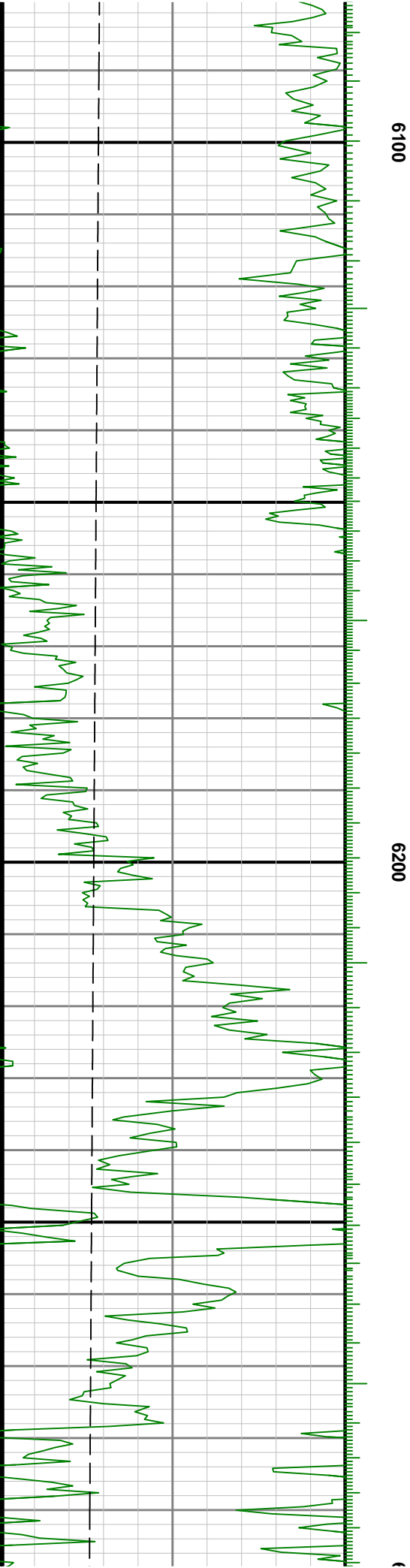
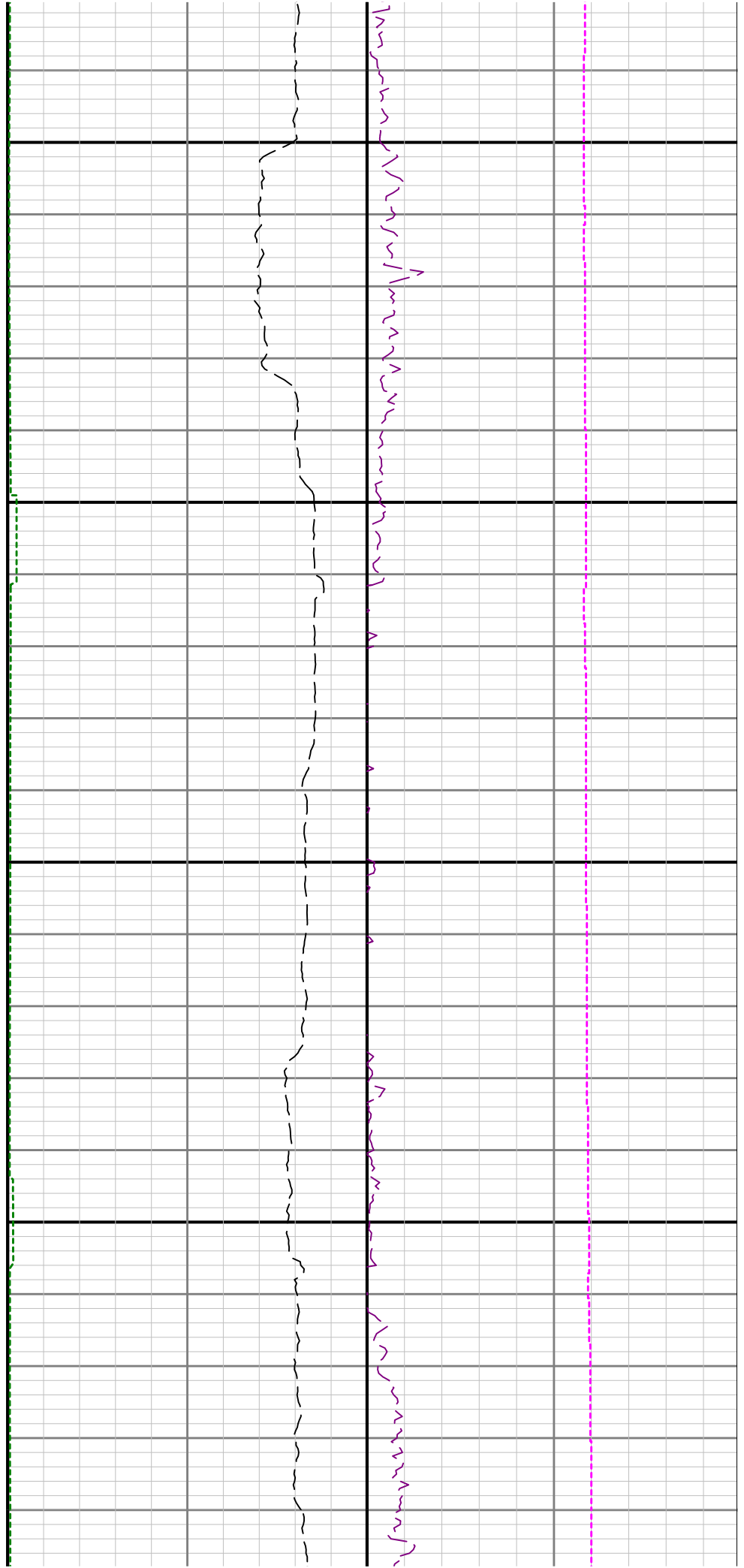

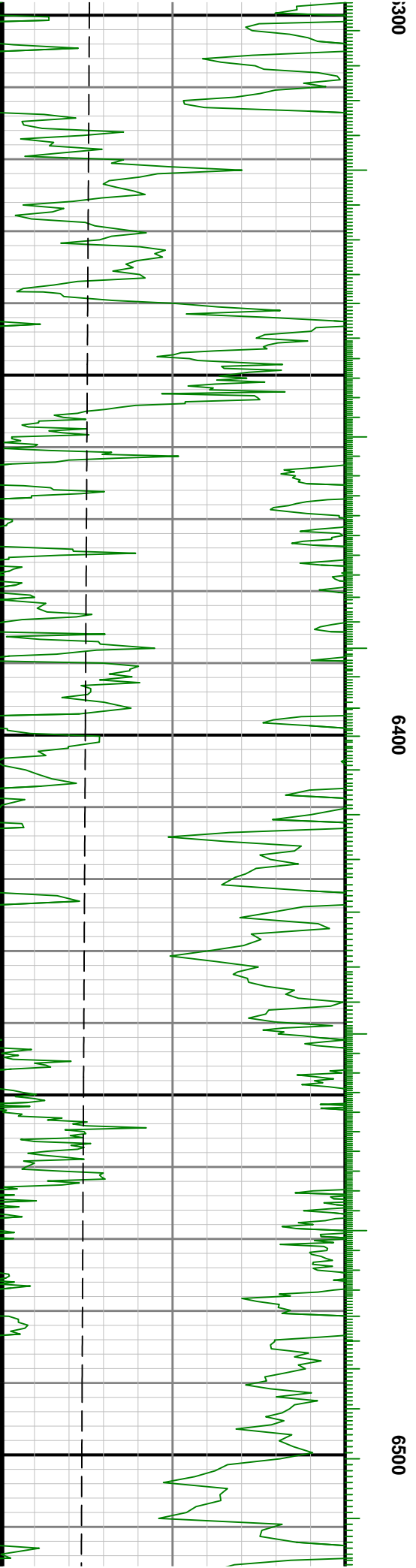
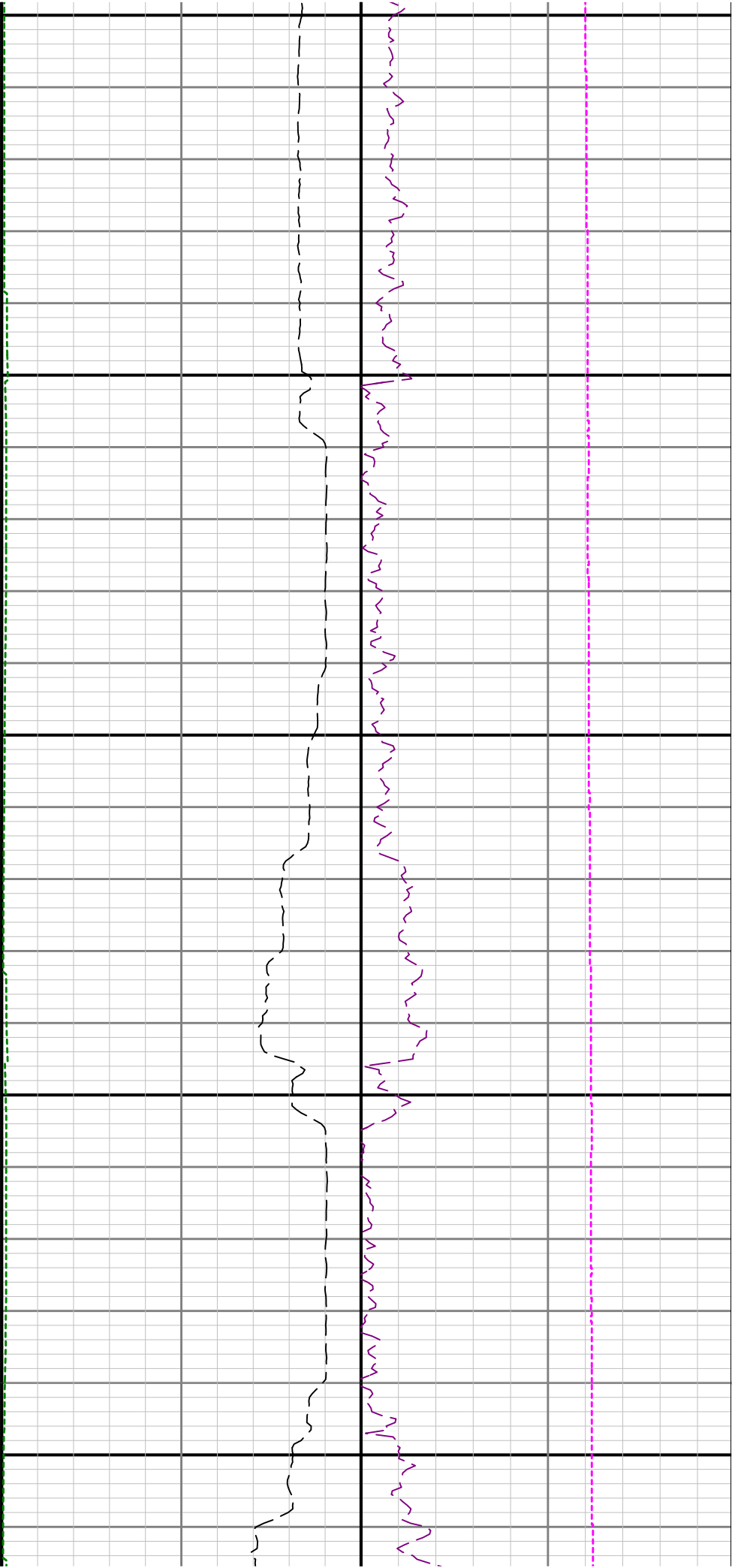

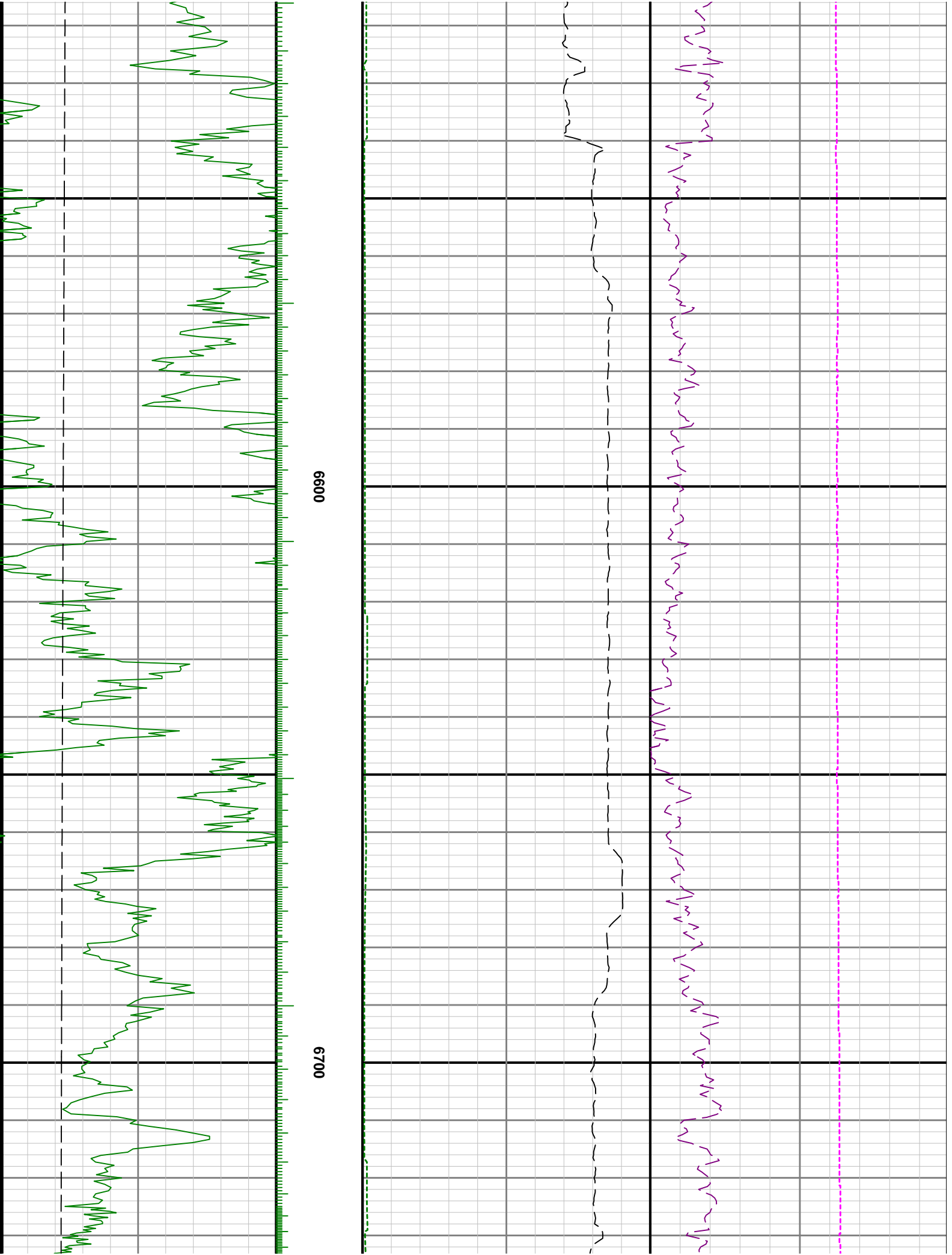

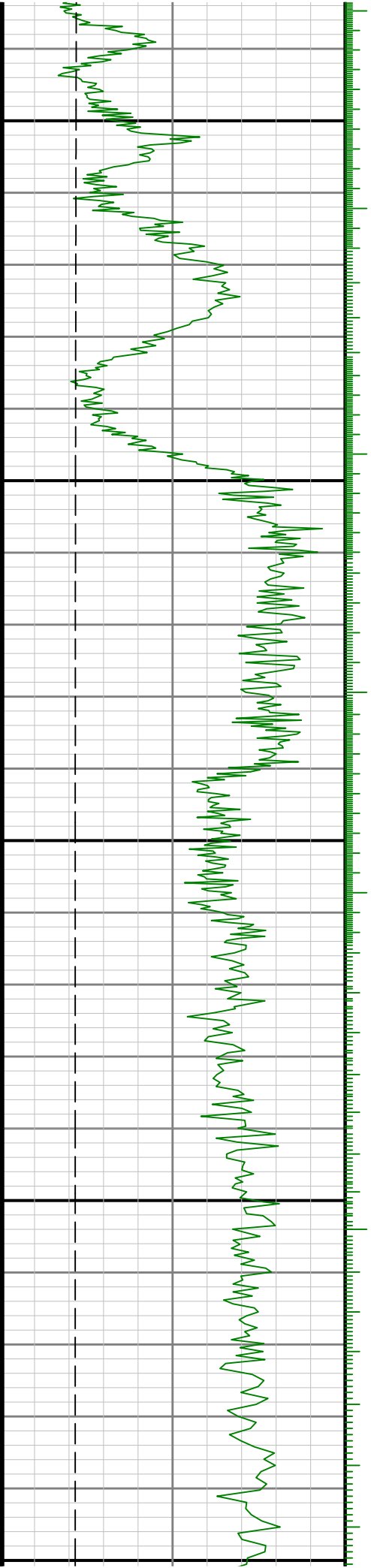

0080

0090

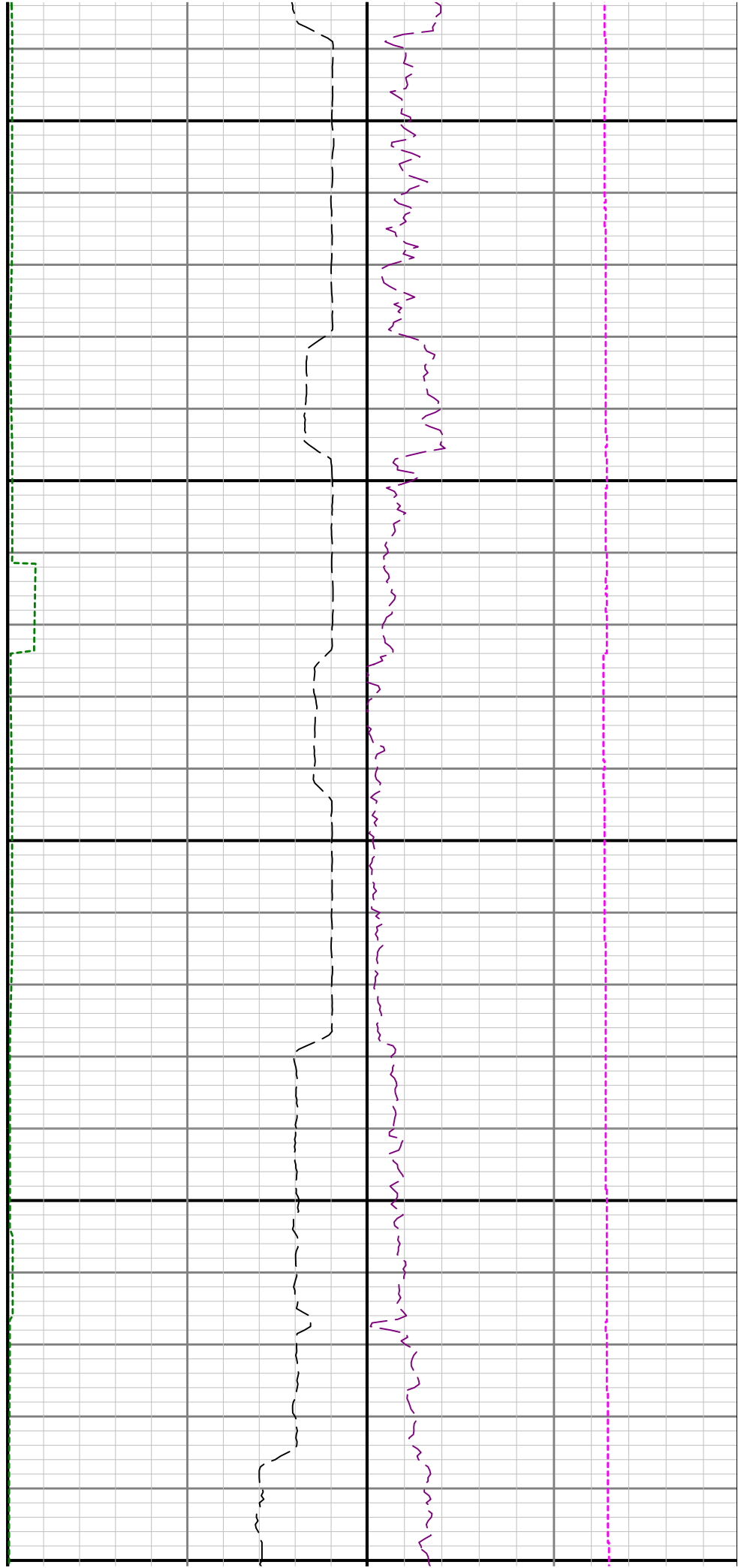

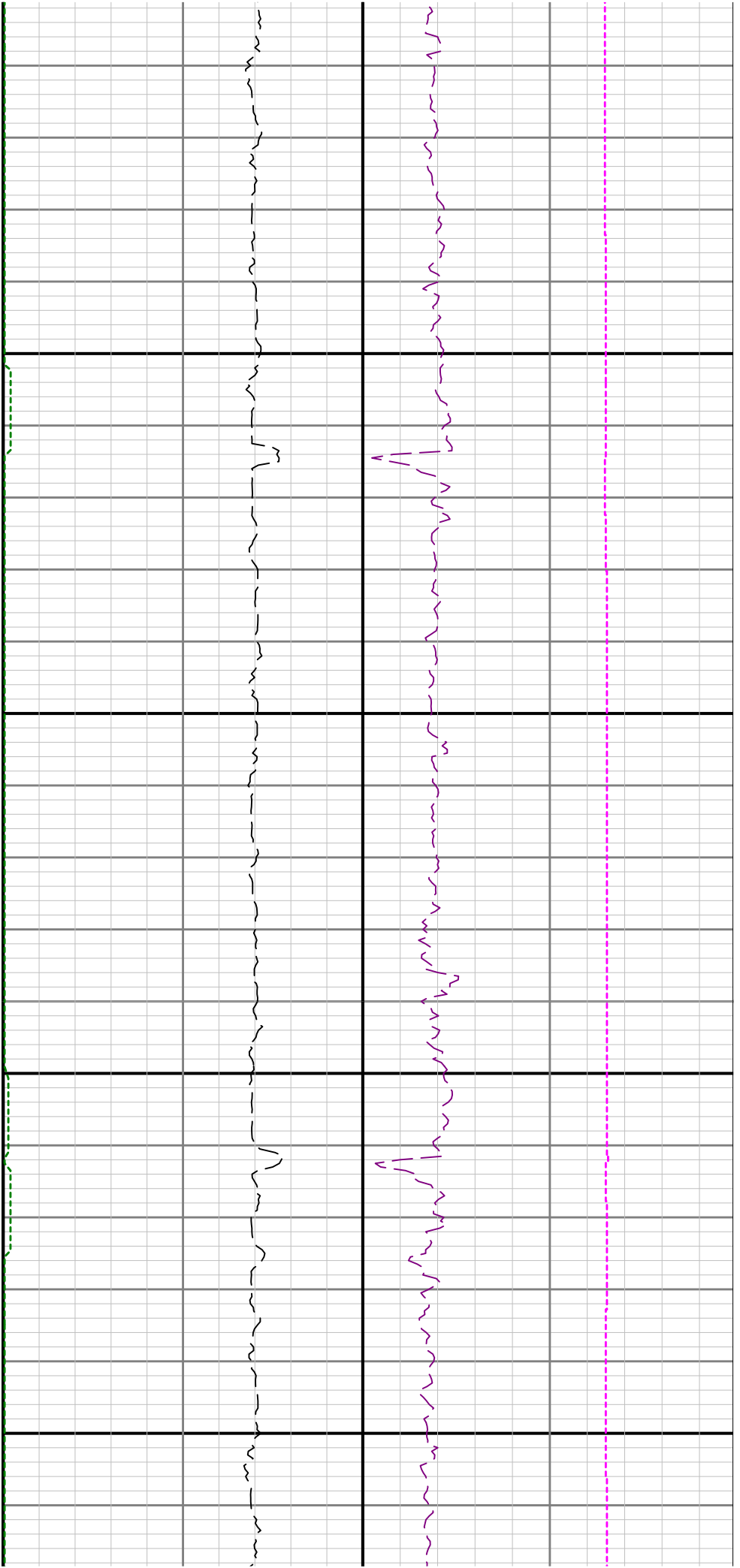

7000

7100

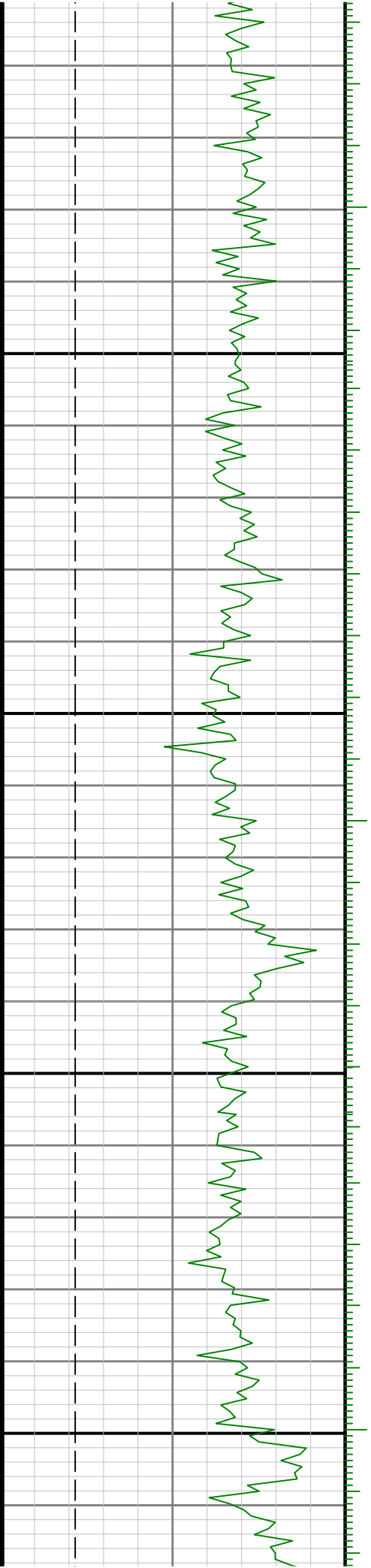

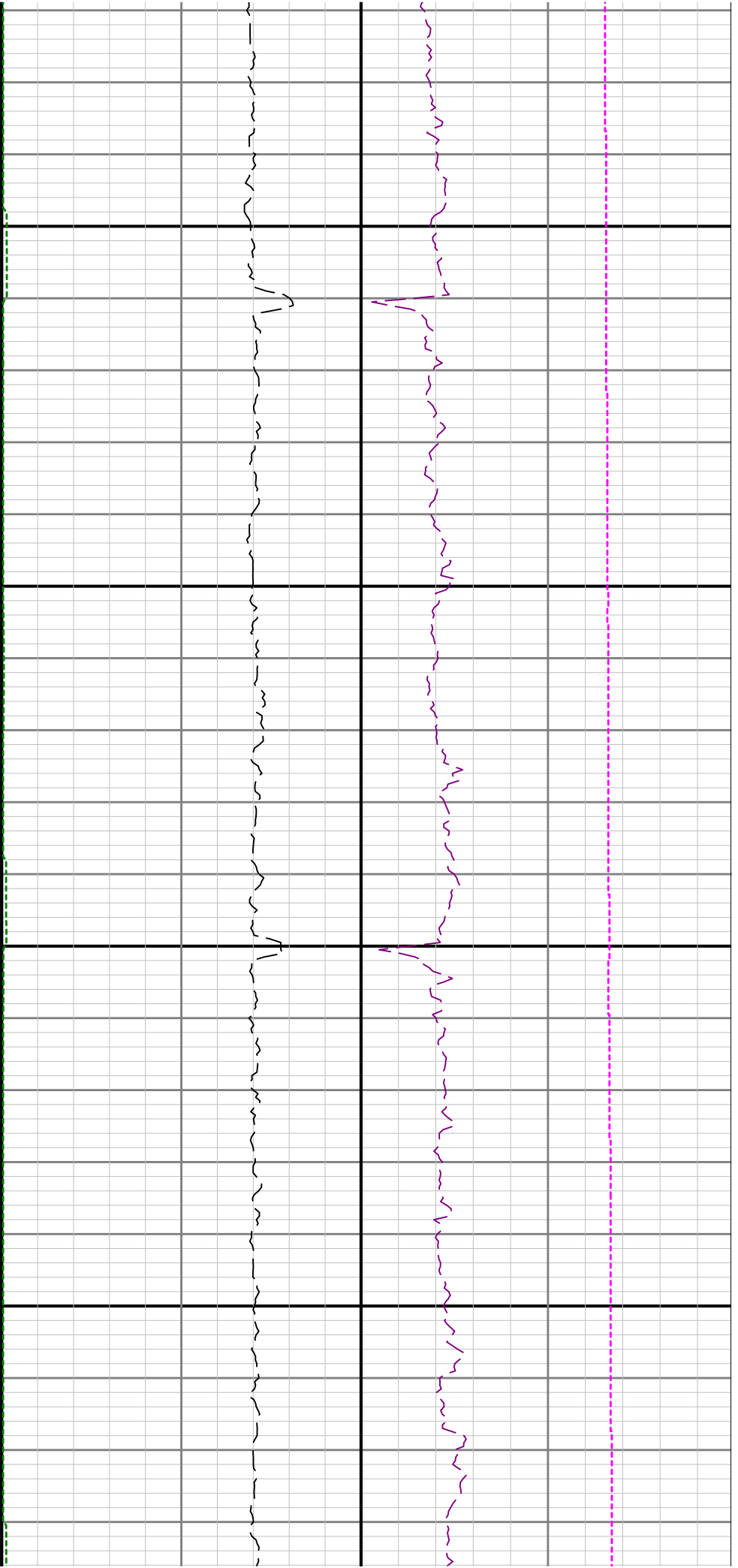

7200

7300

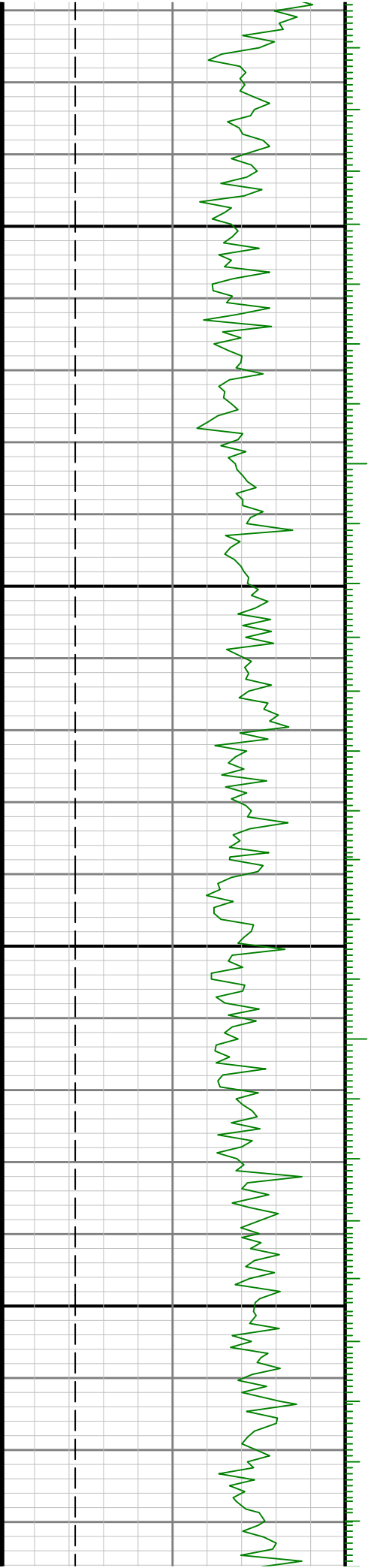

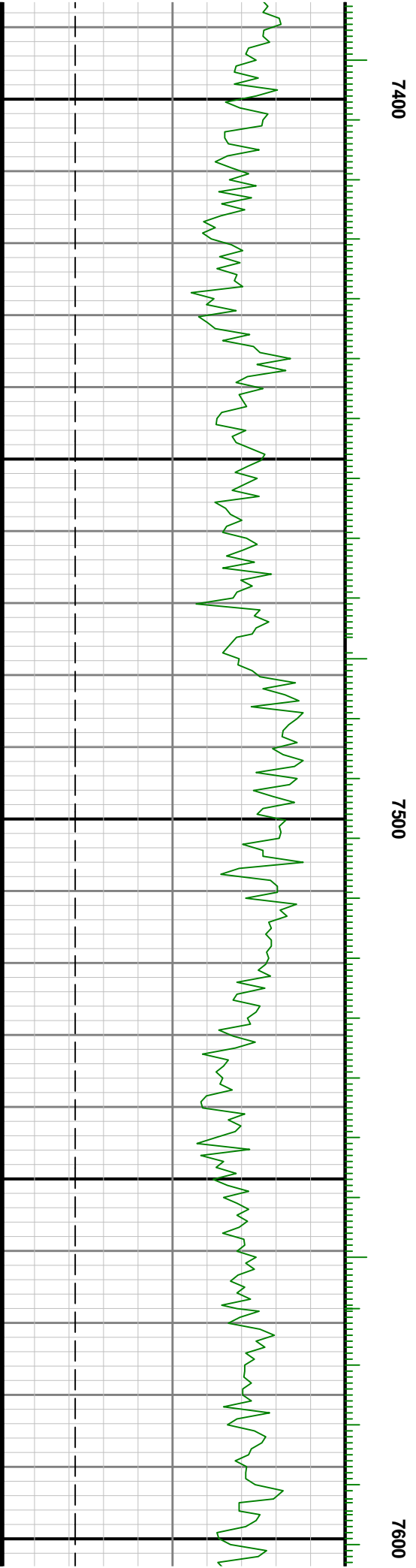
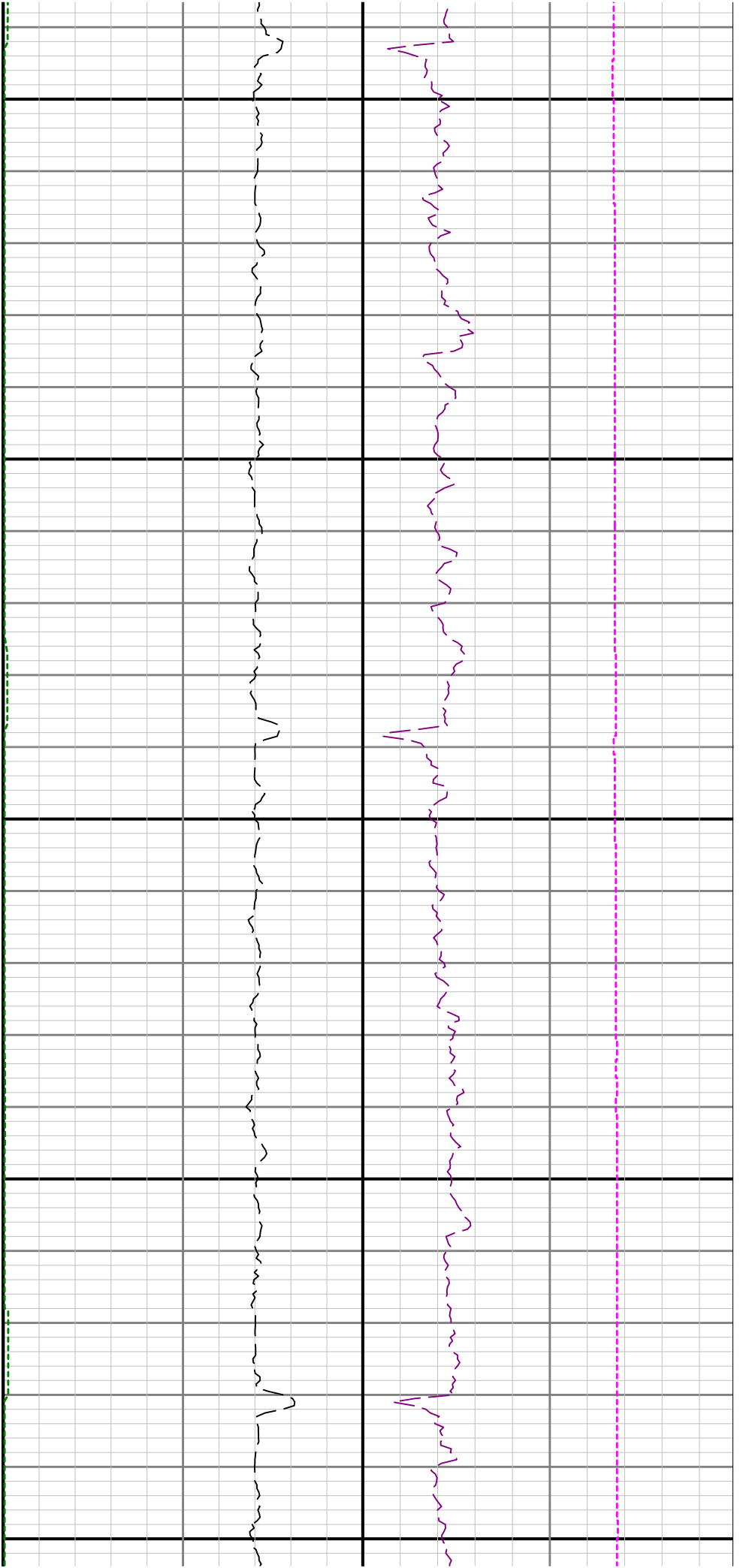

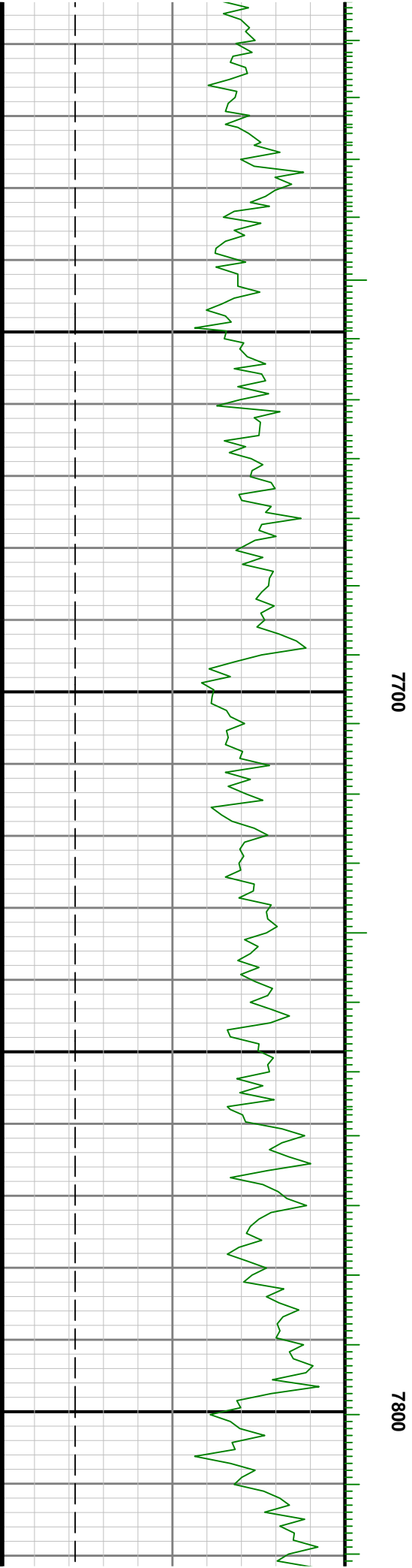
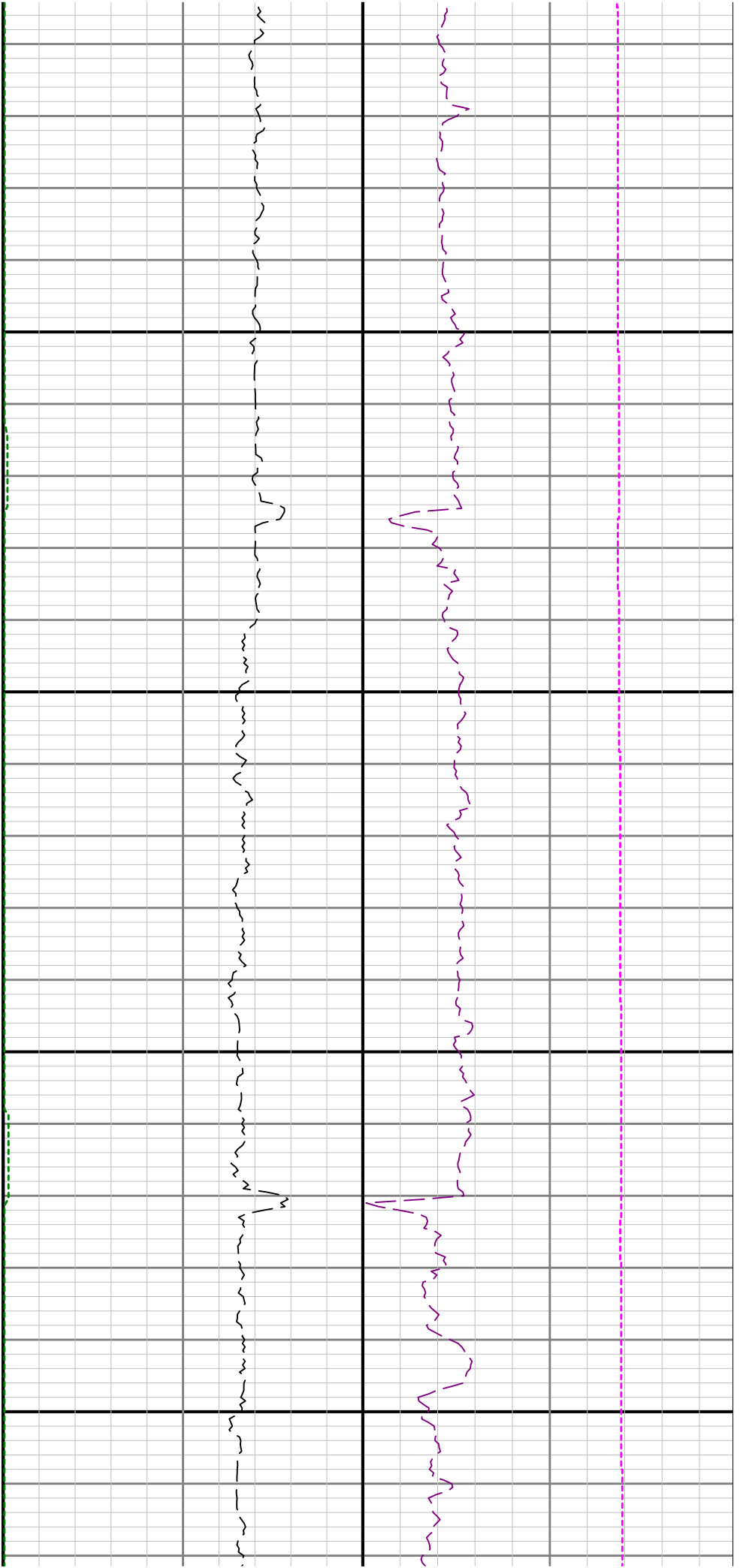

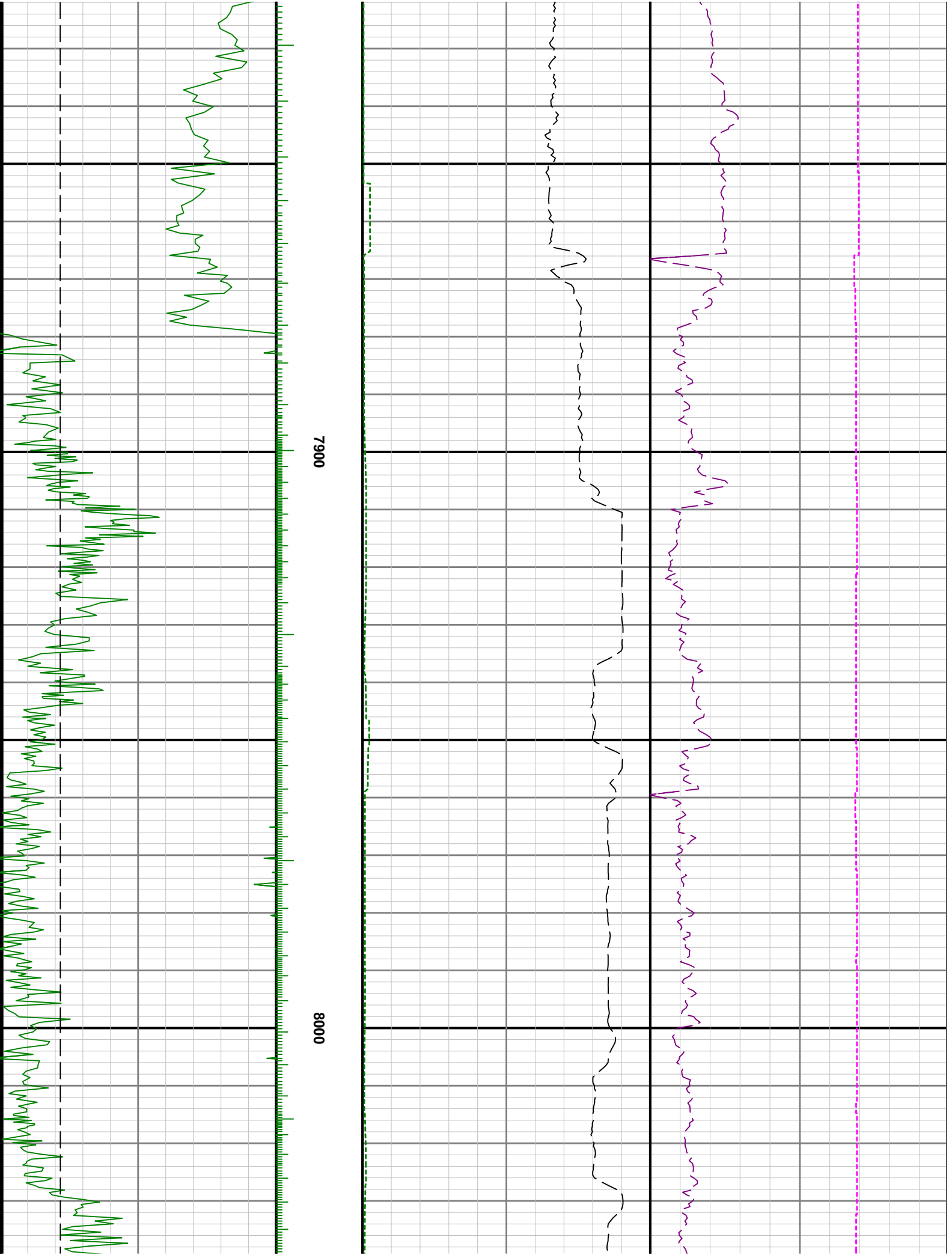



8100

8200

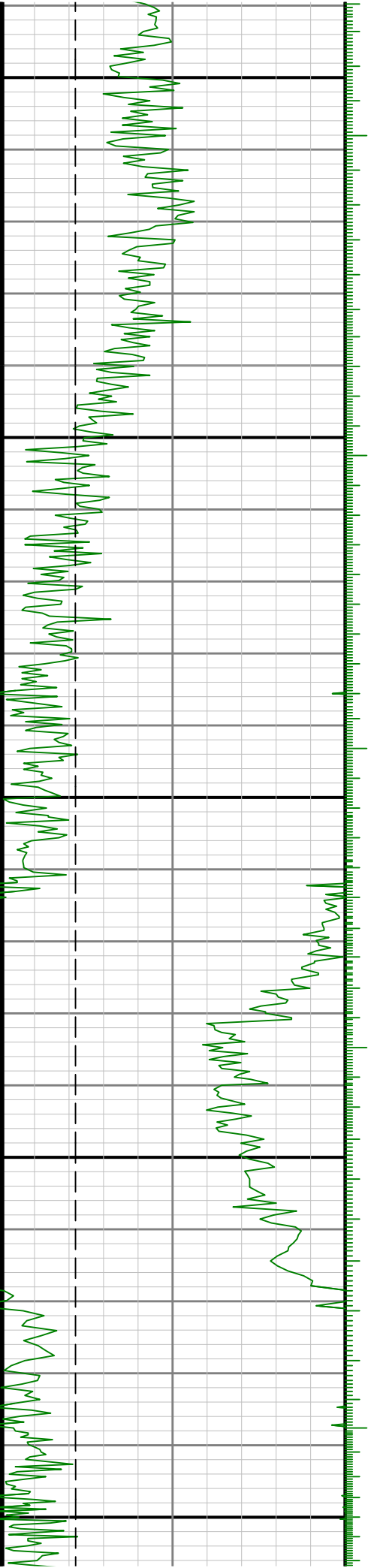

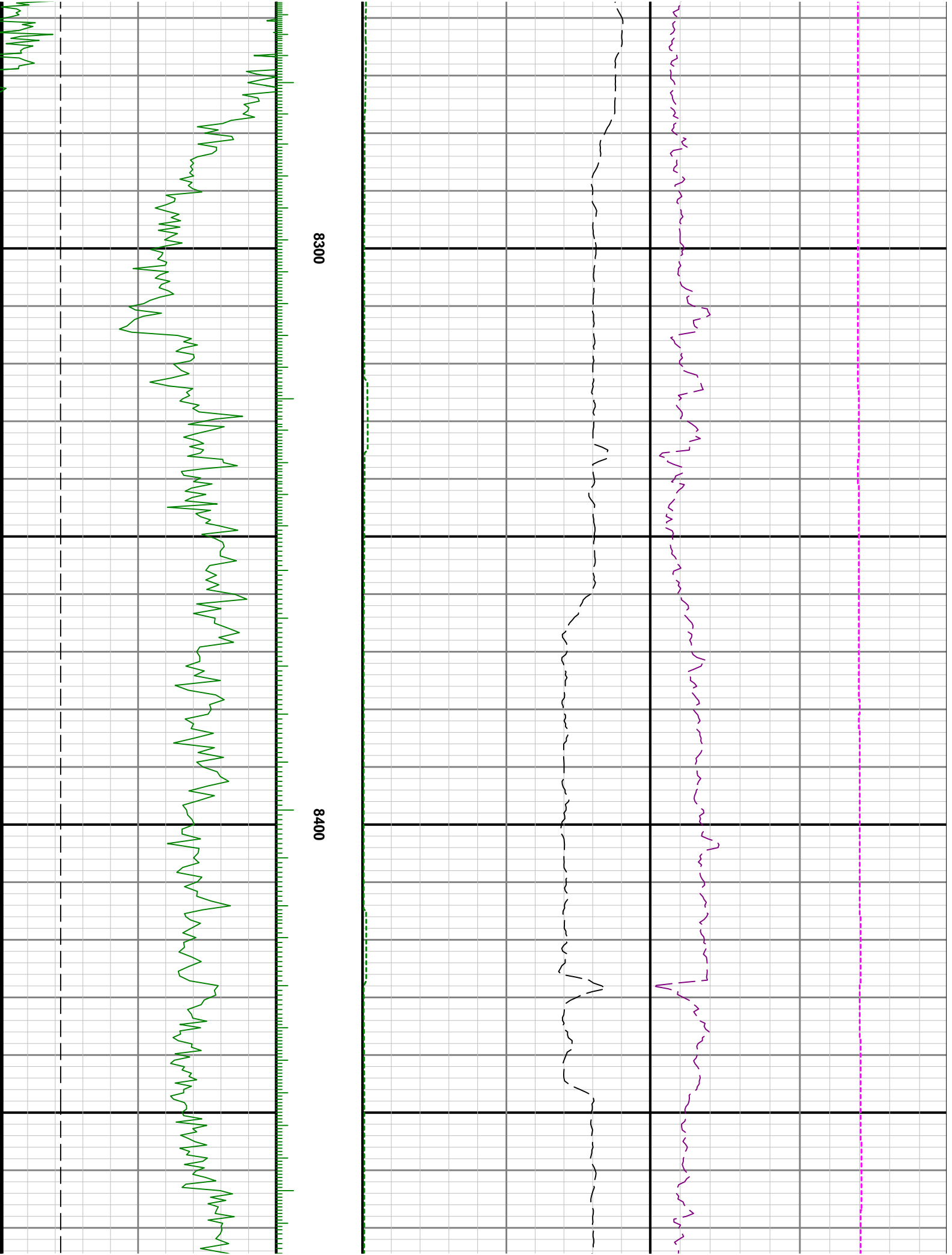

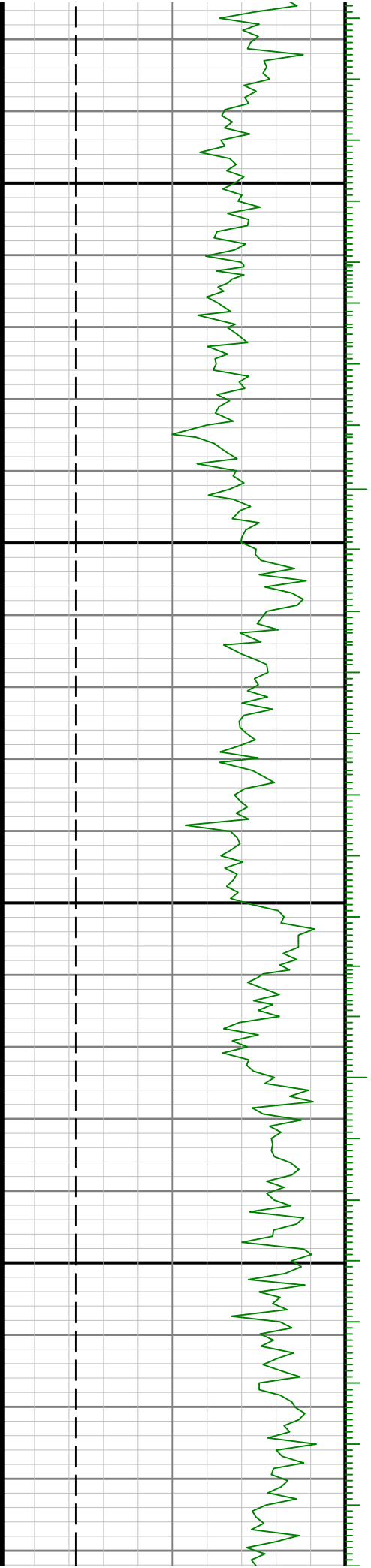

8500

8600

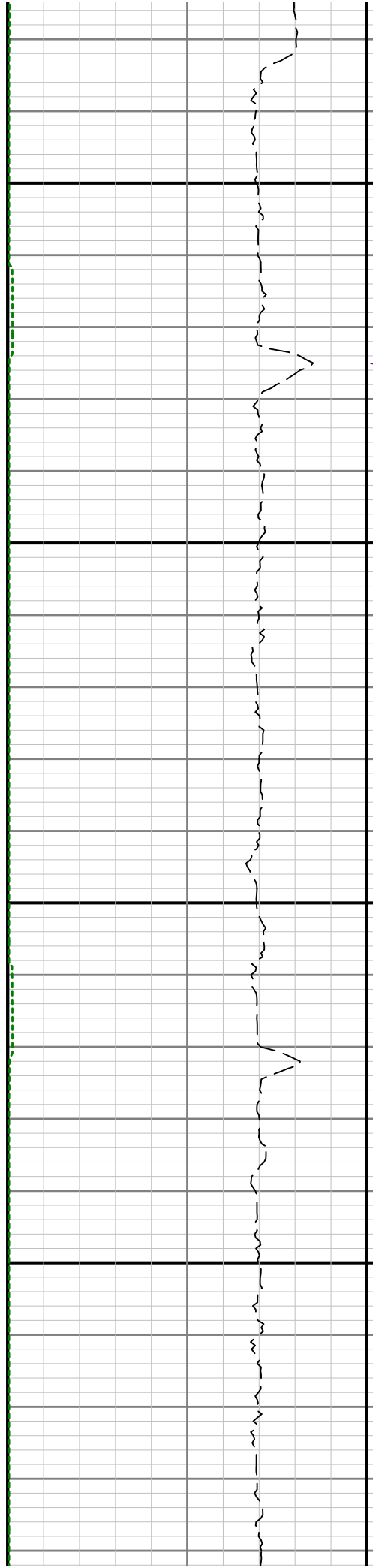

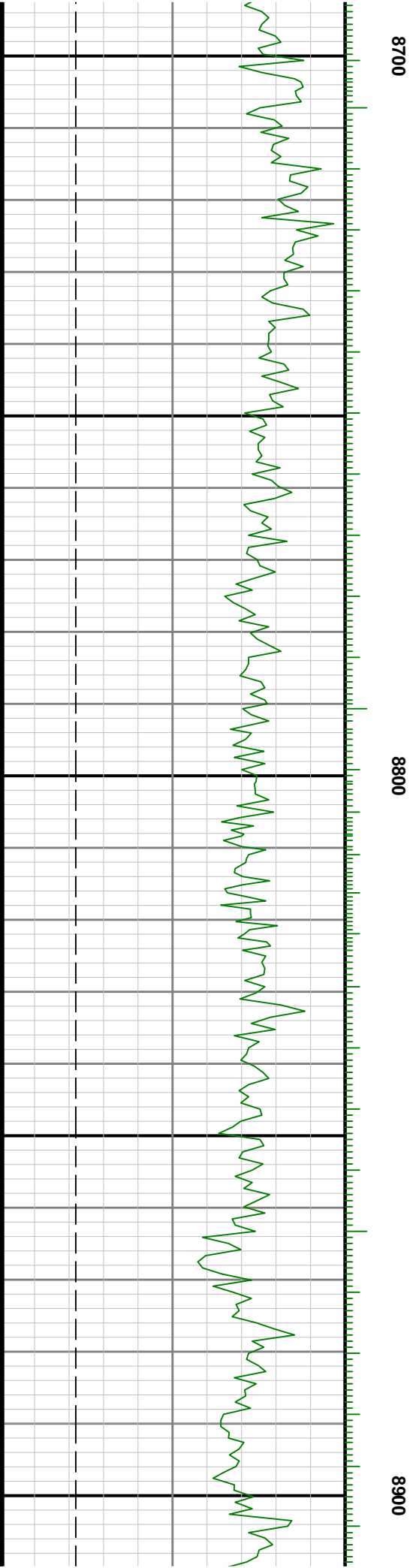
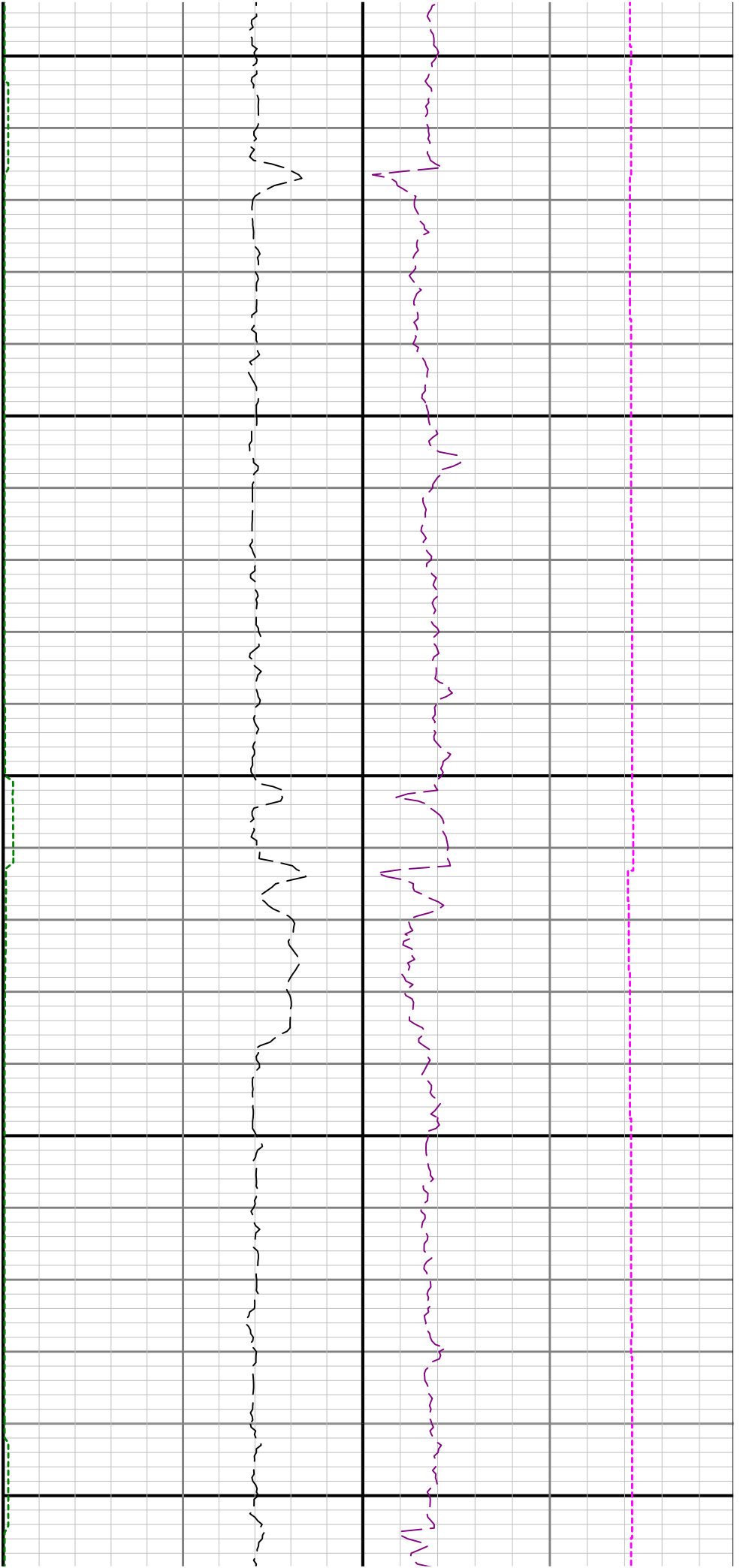

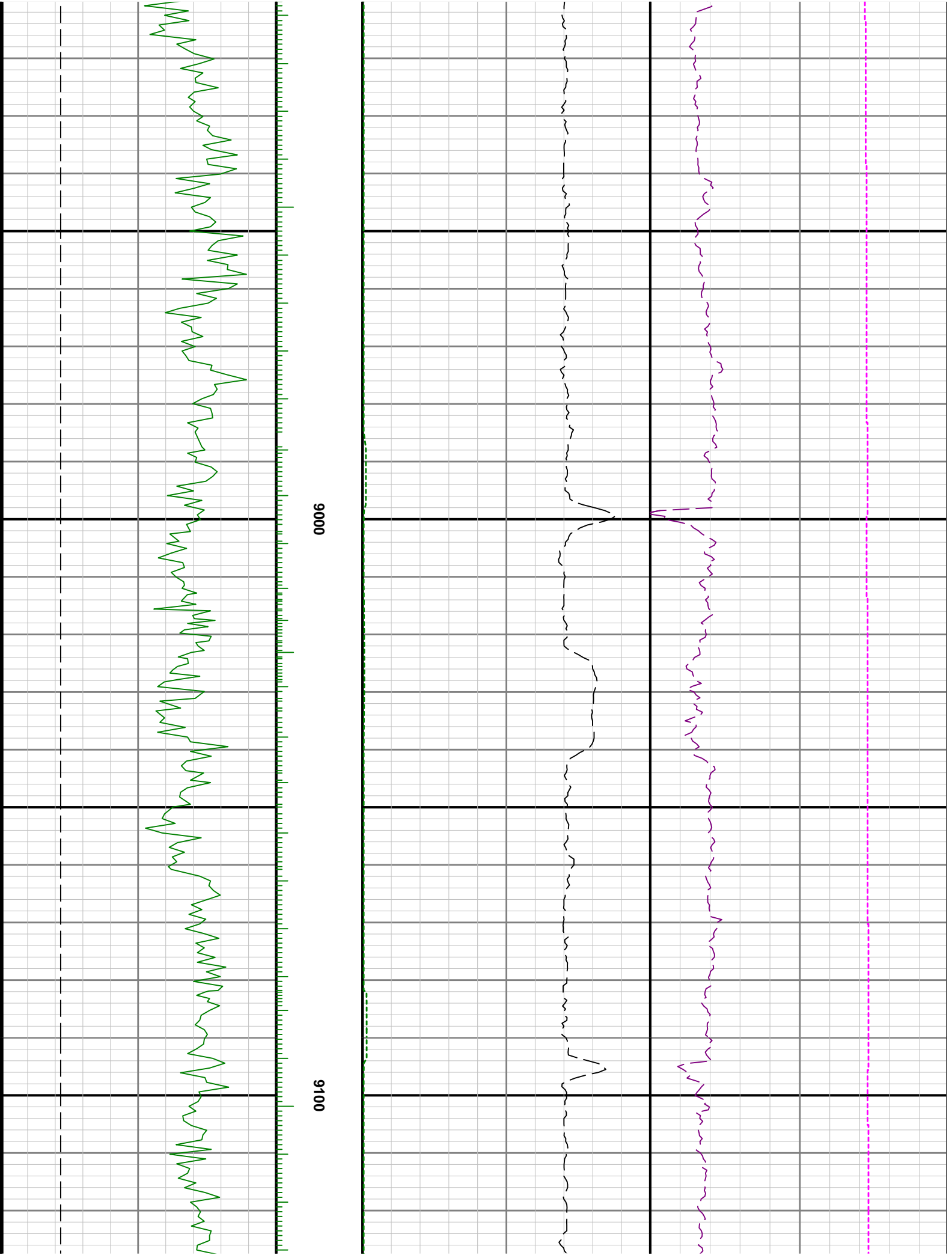

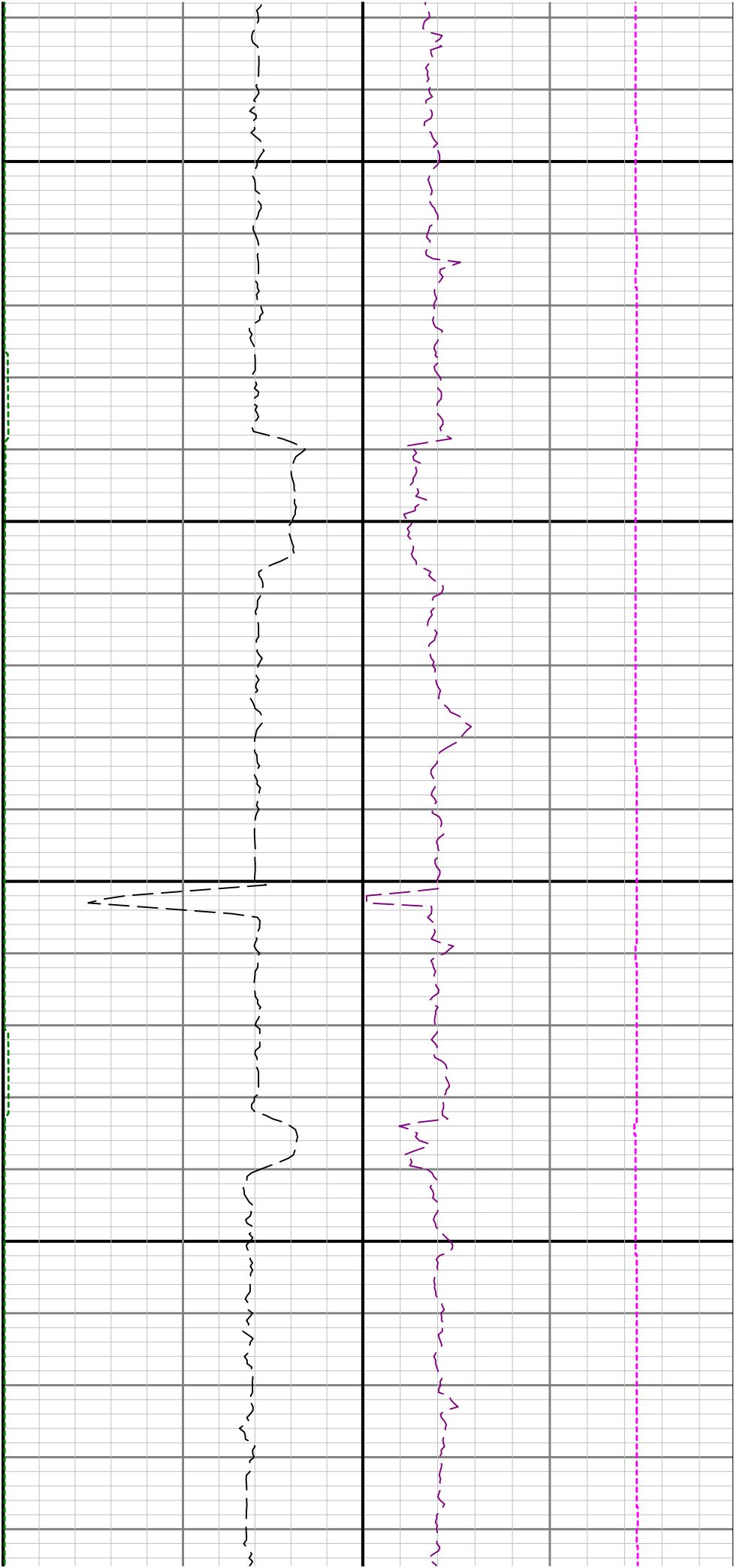

9200

9300

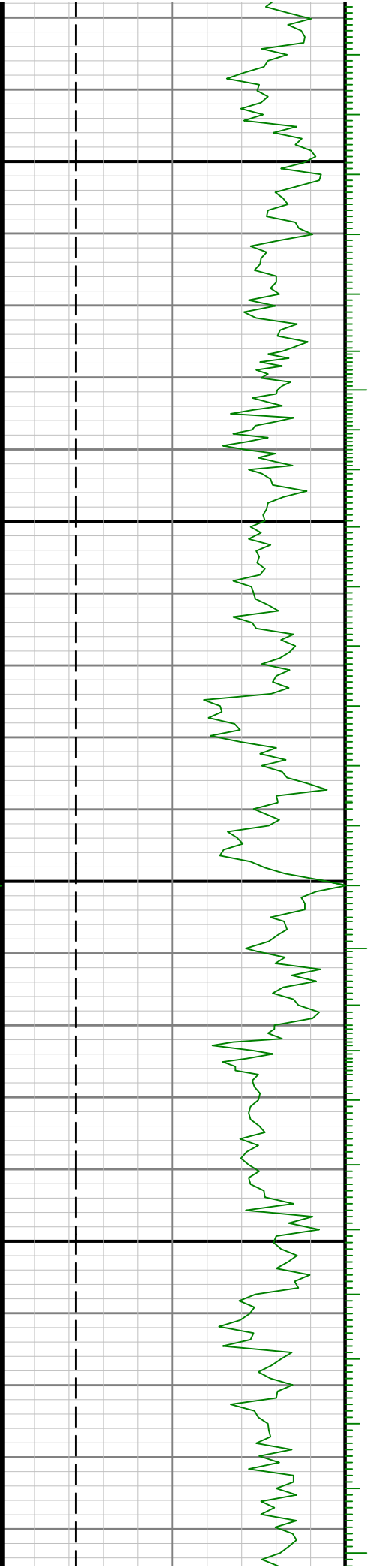

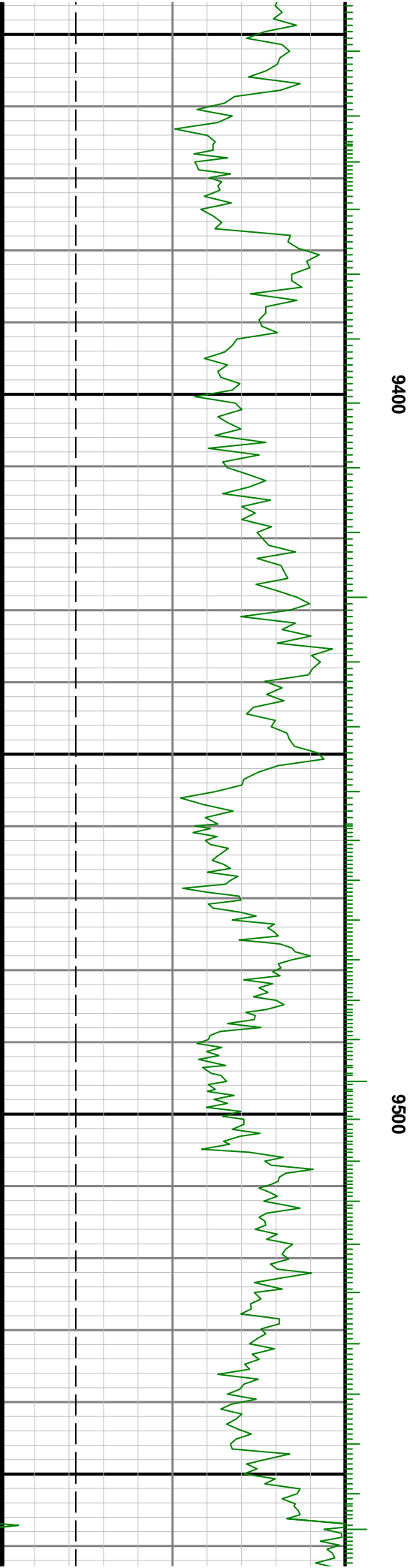
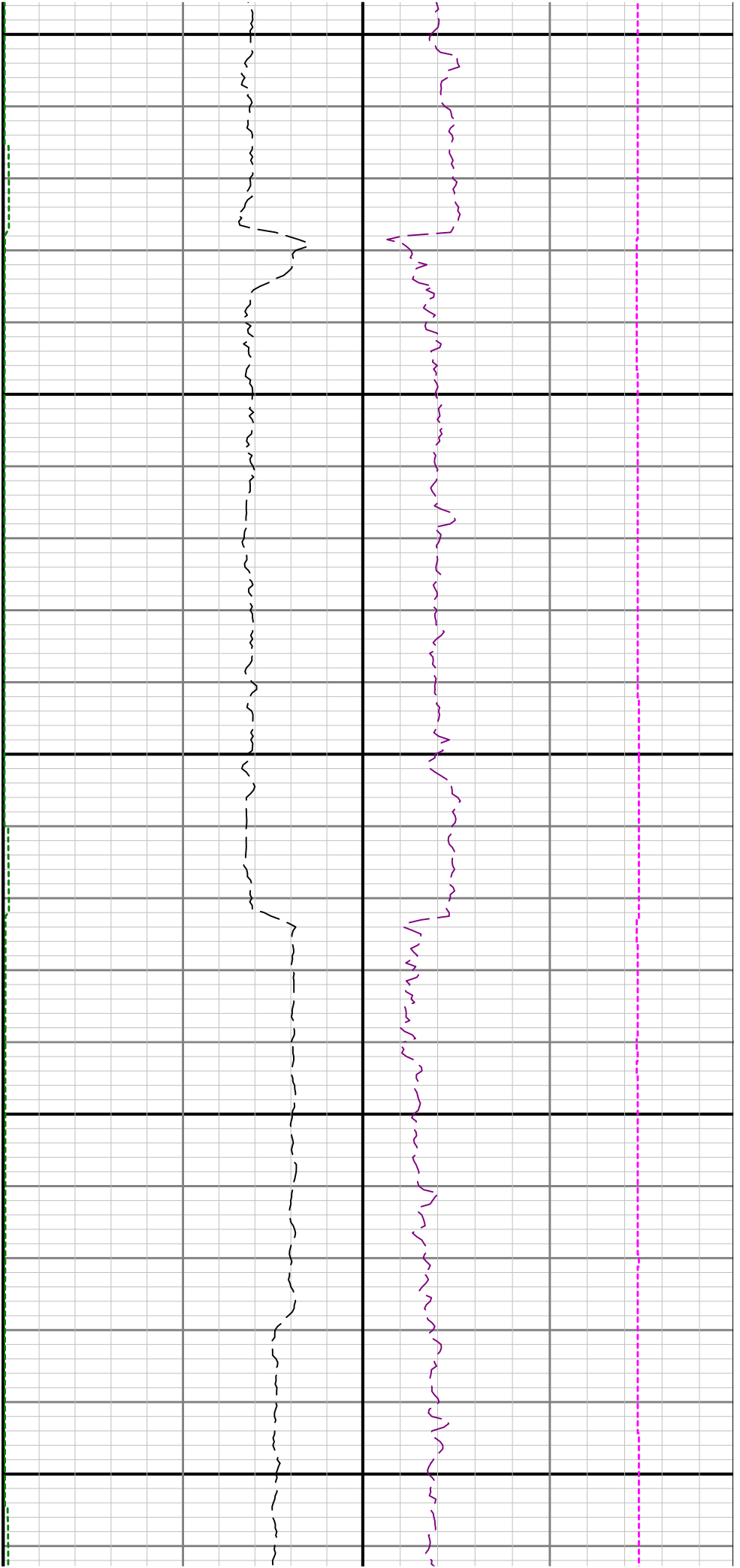

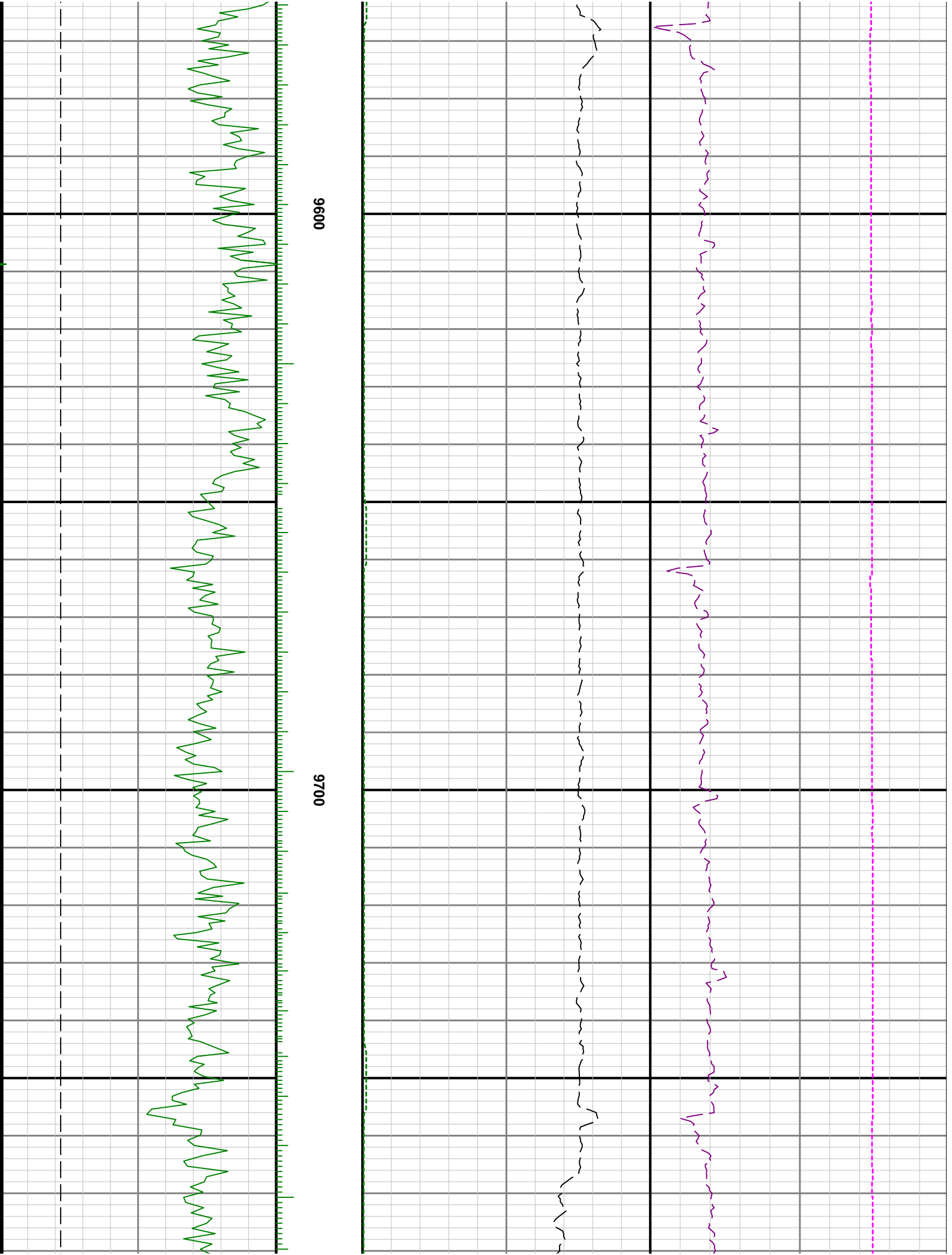

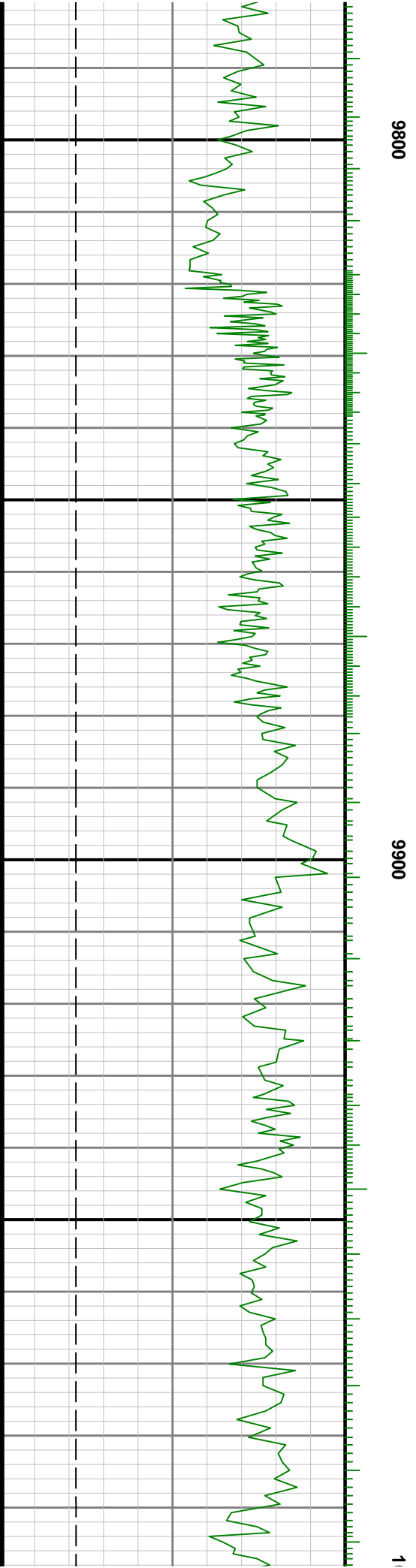
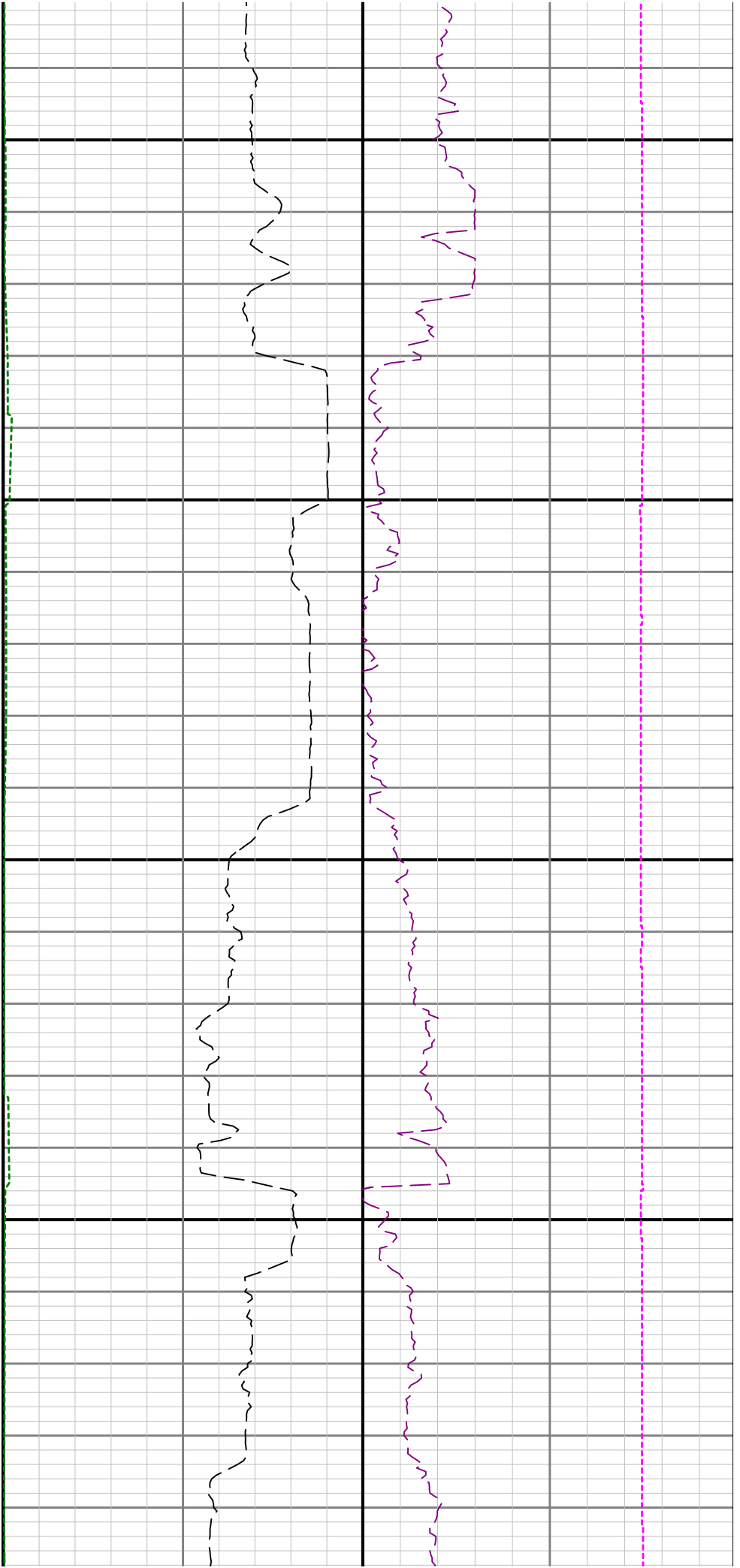

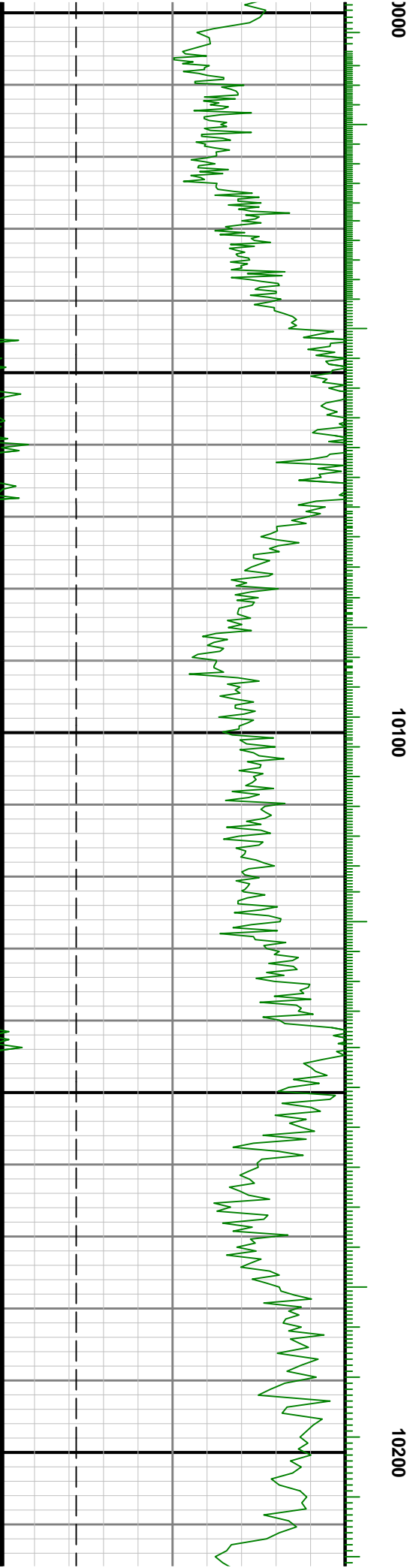
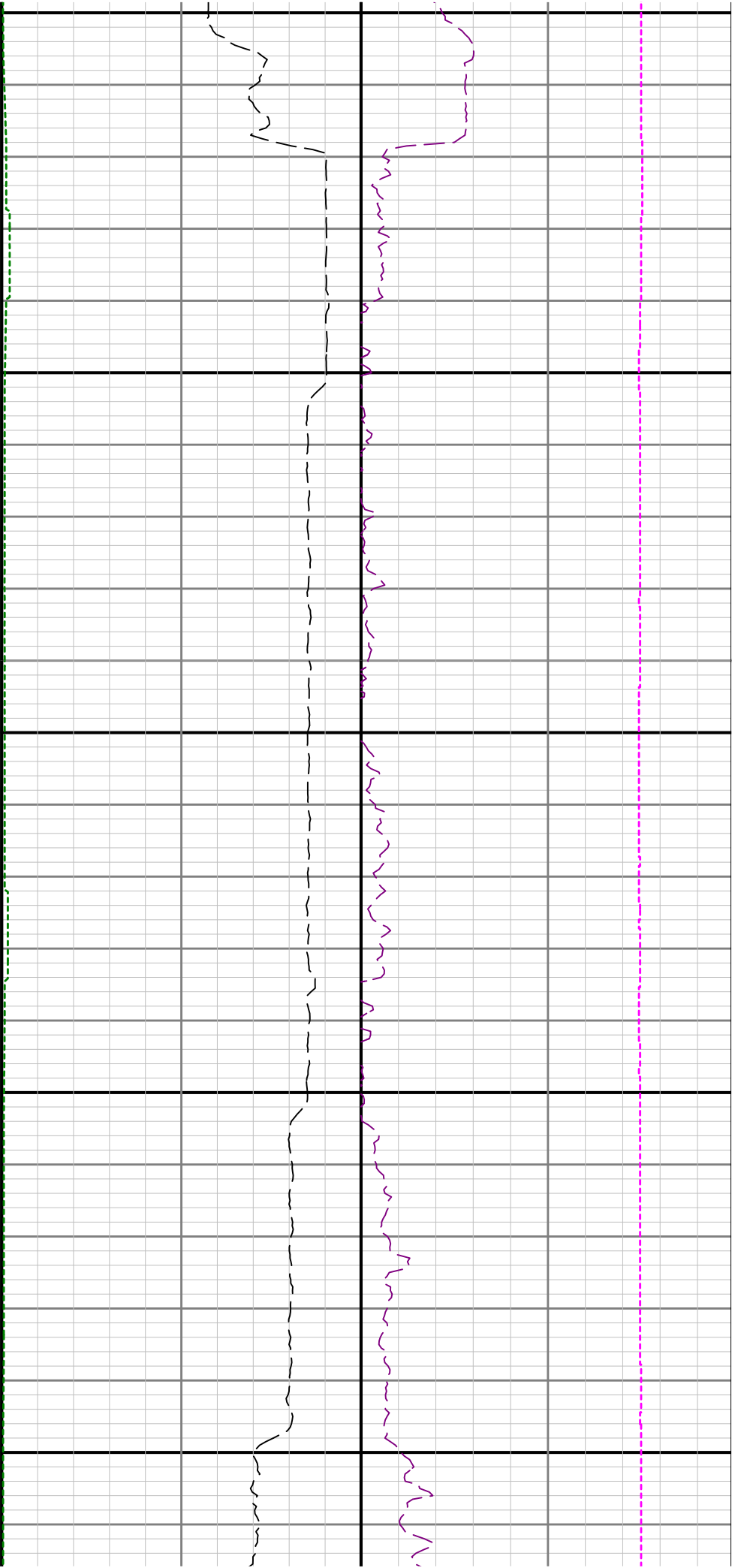

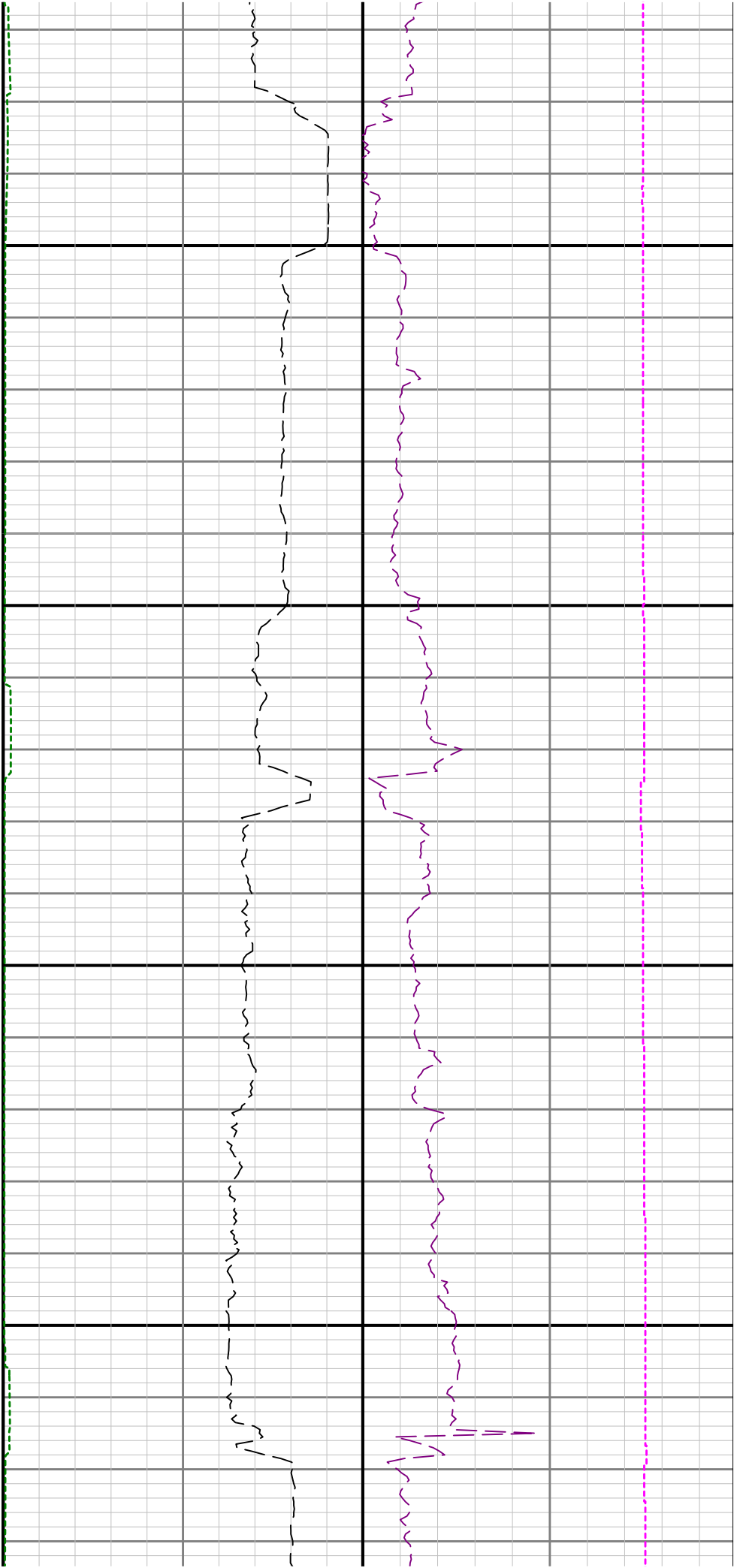

10300

10400

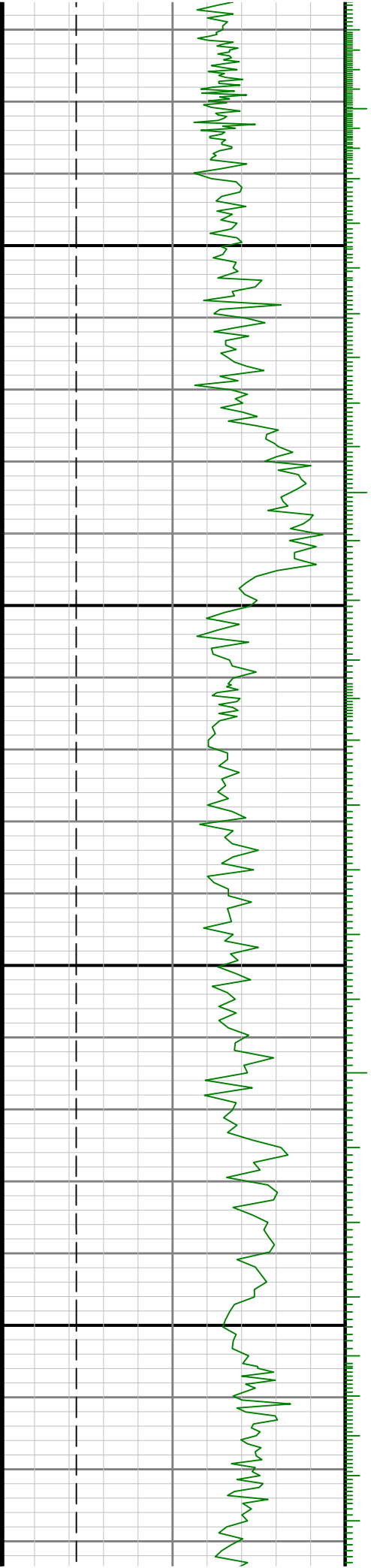

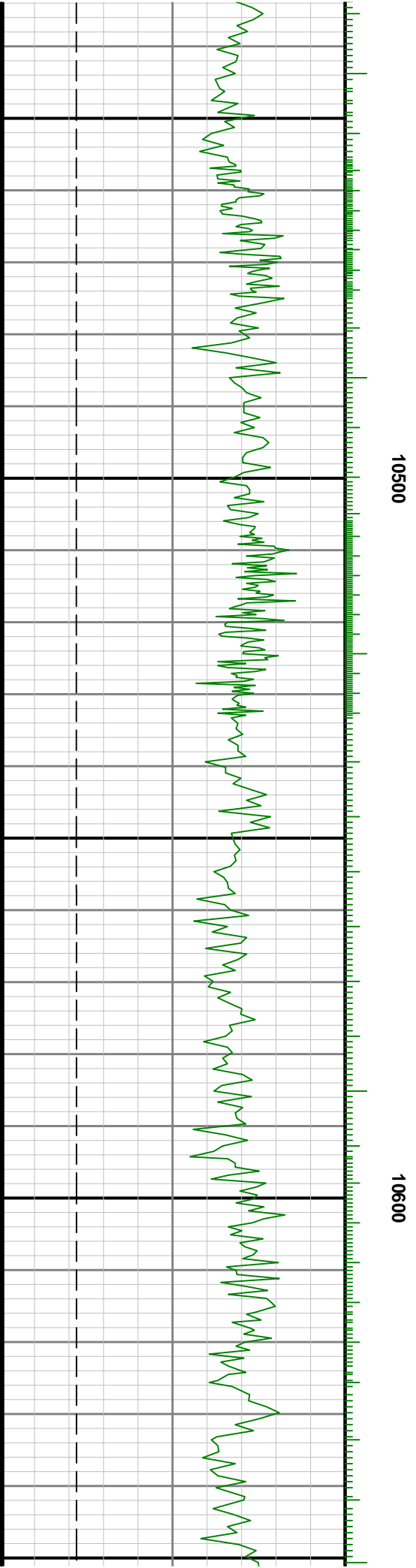

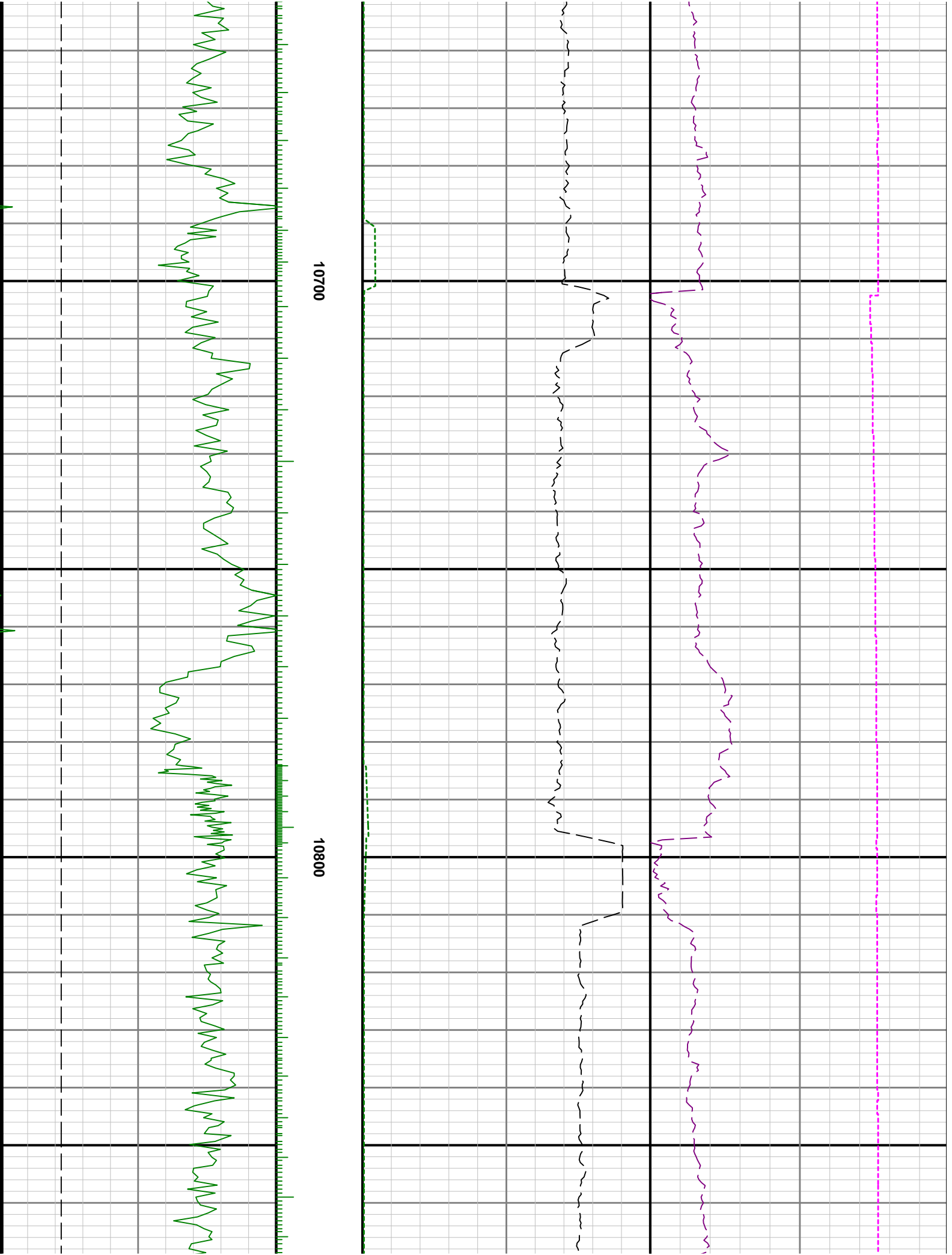

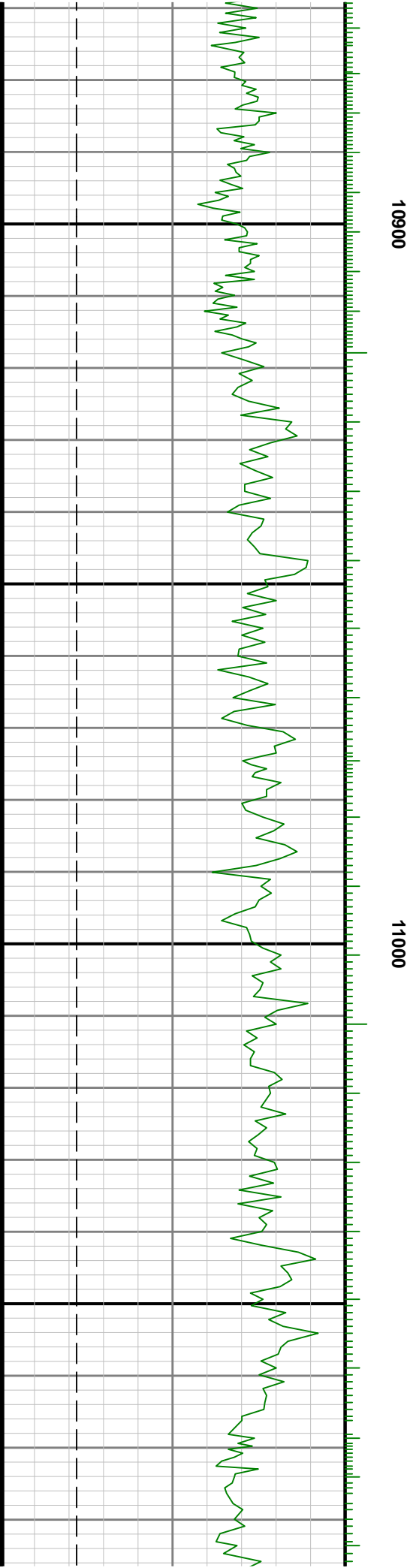
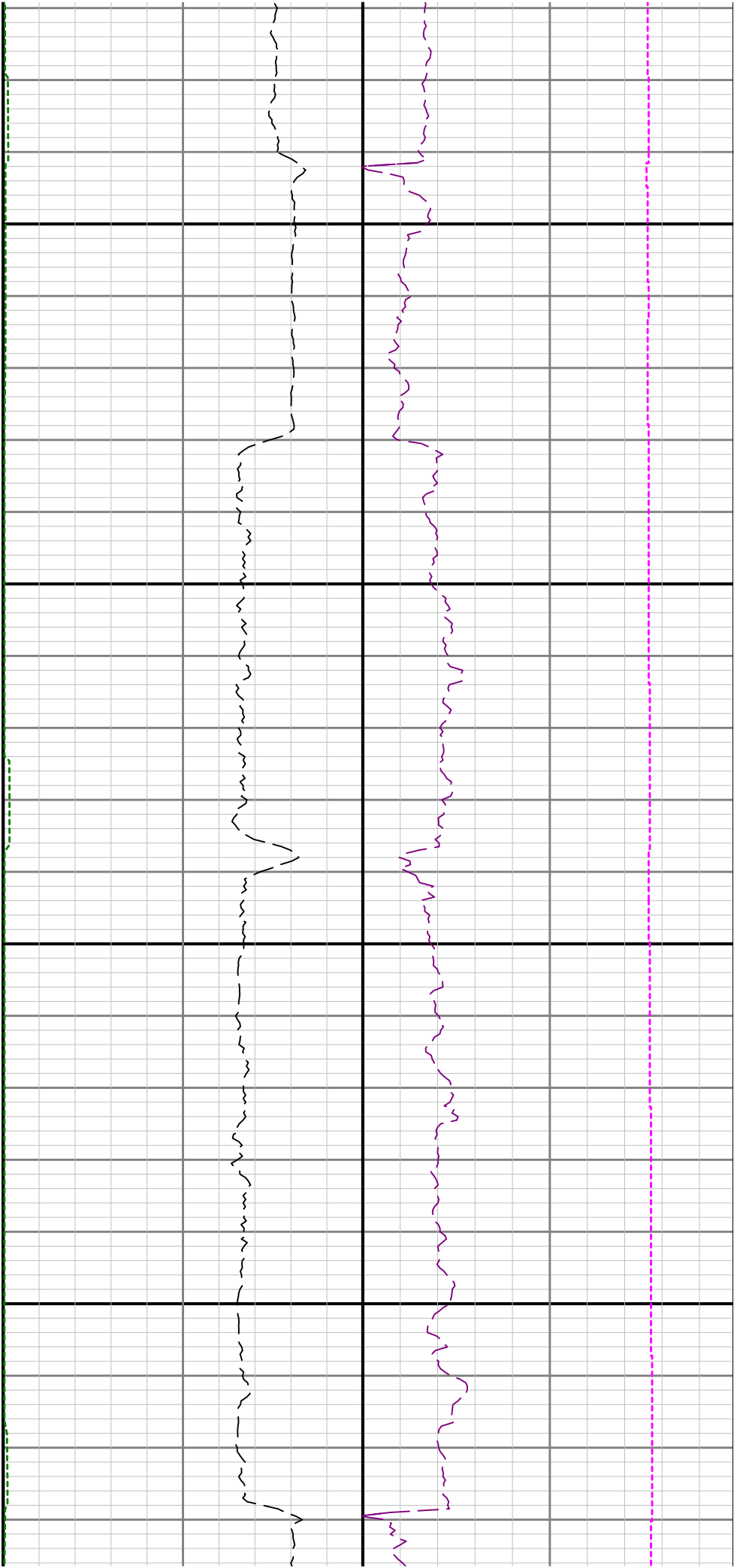

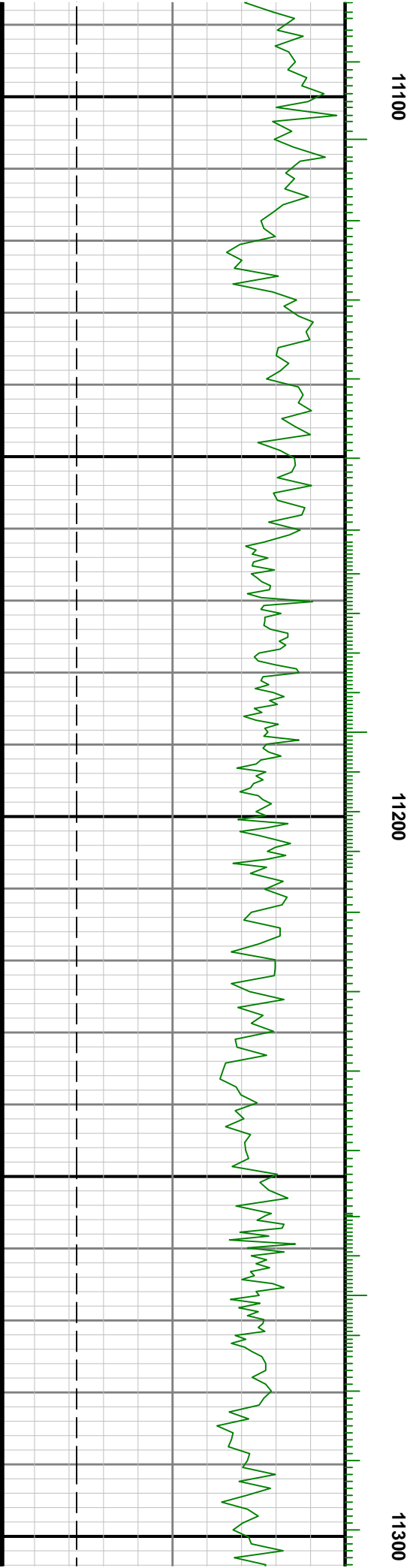
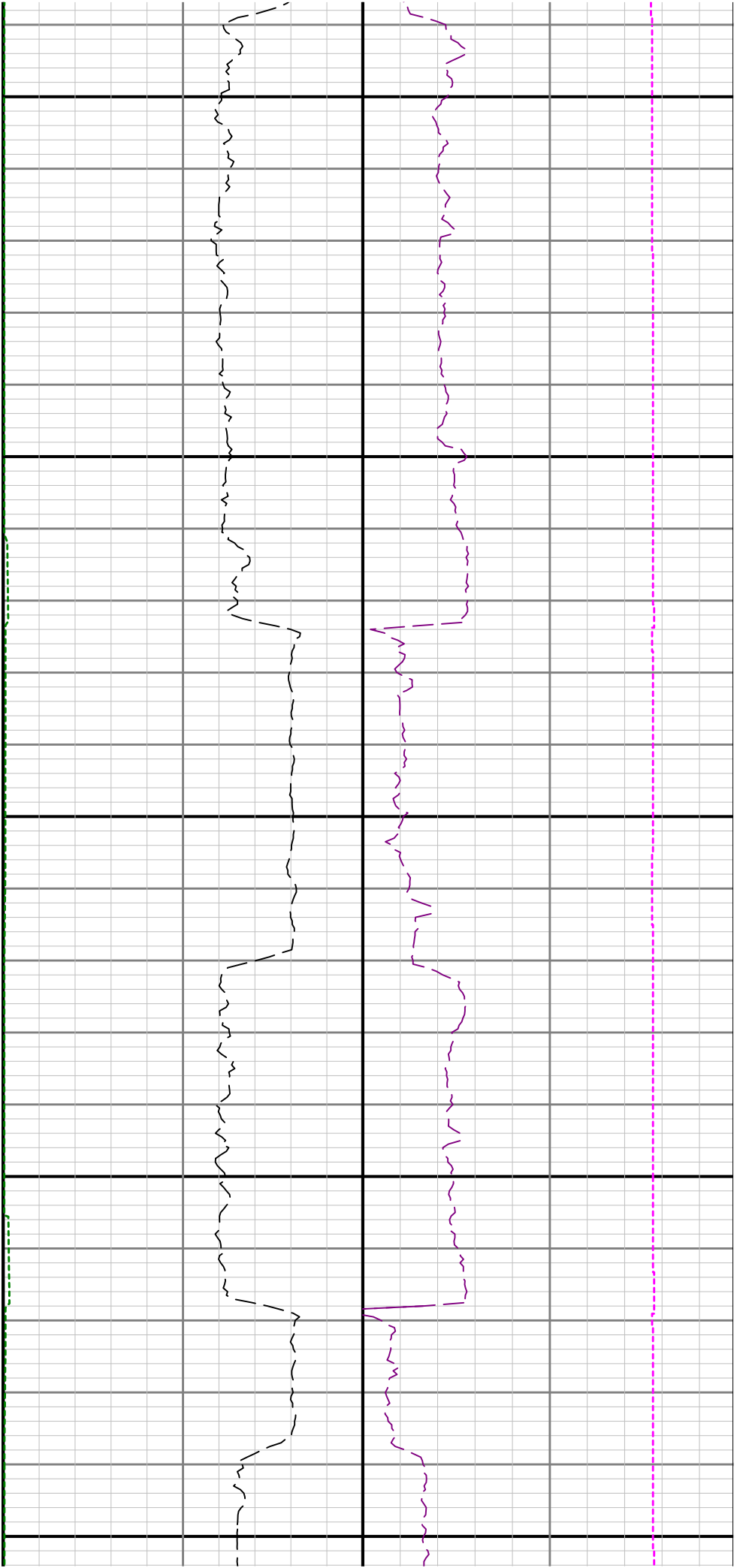

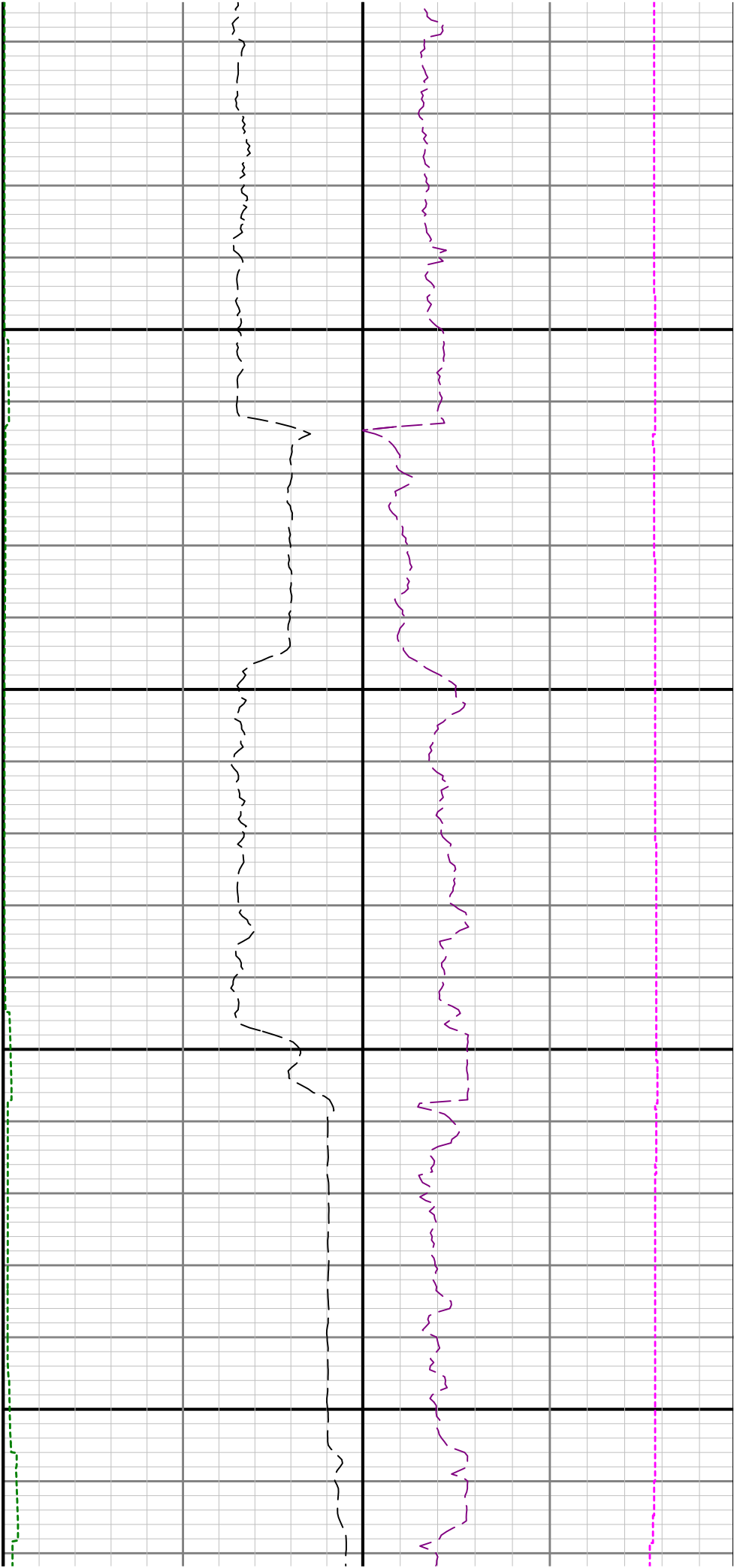

11400

11500

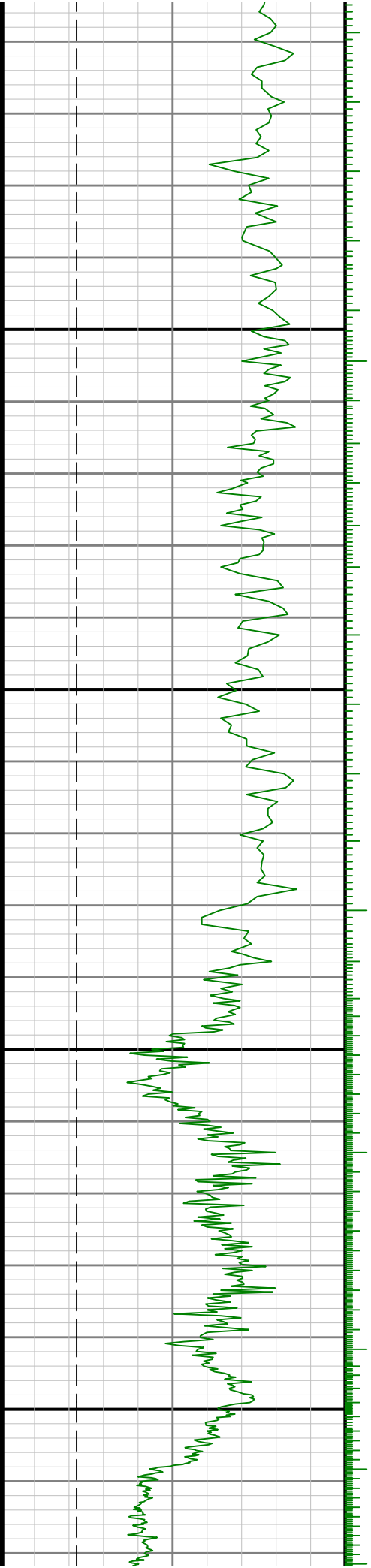

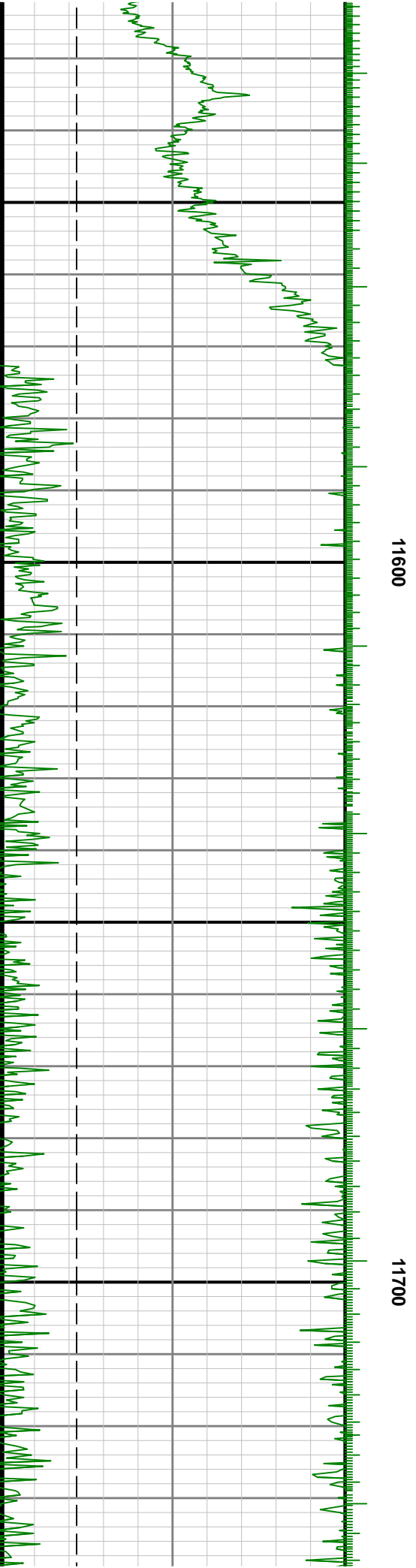
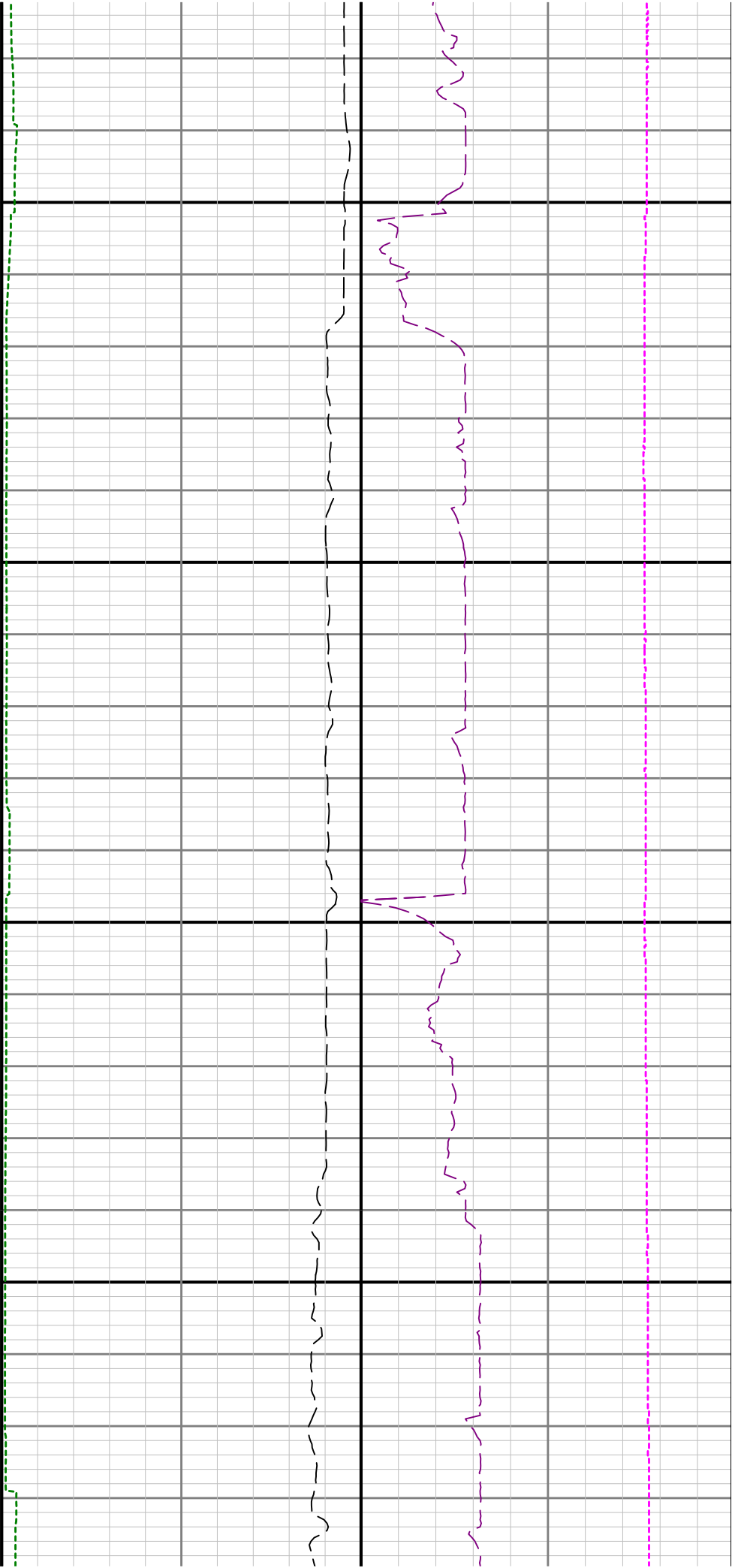

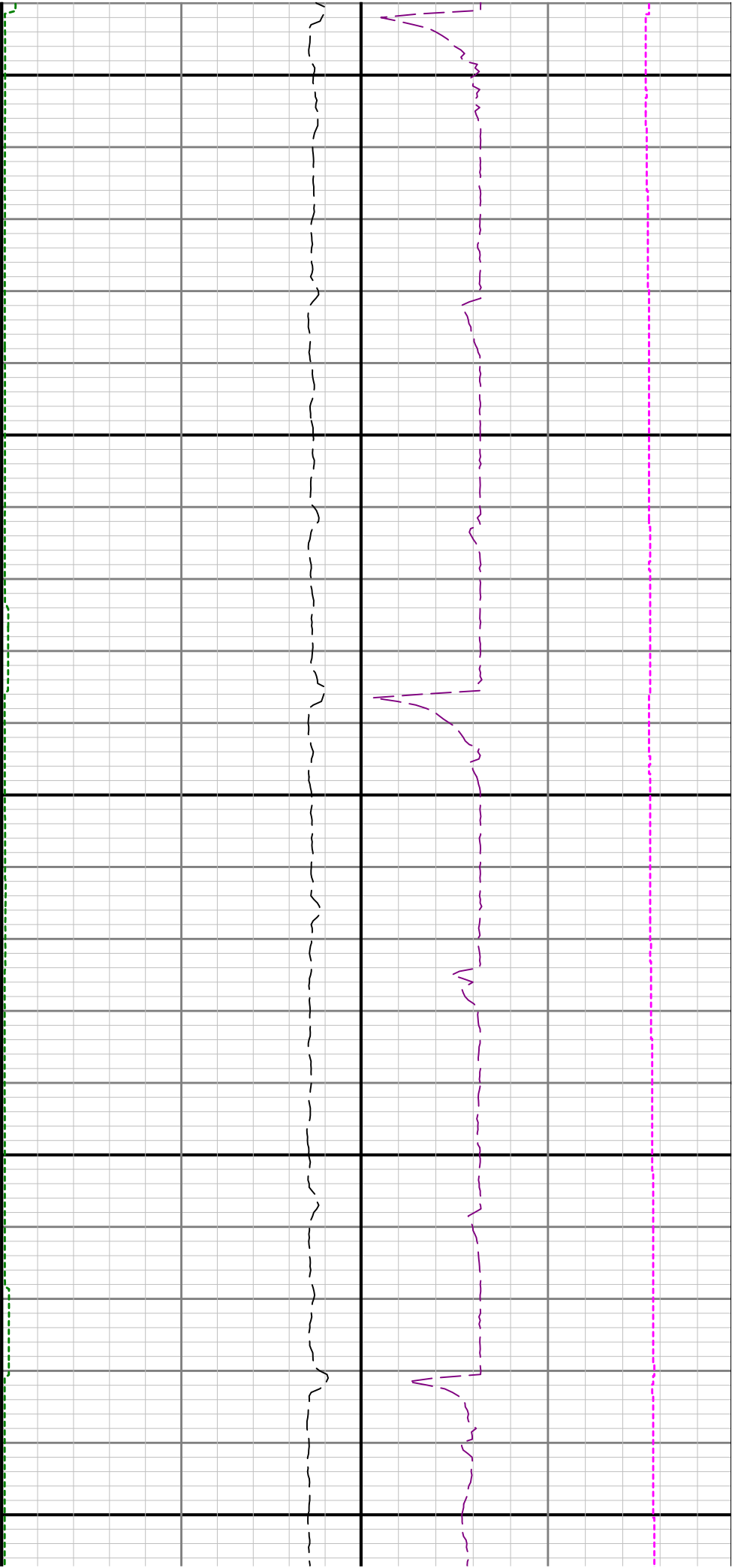

11800

11900

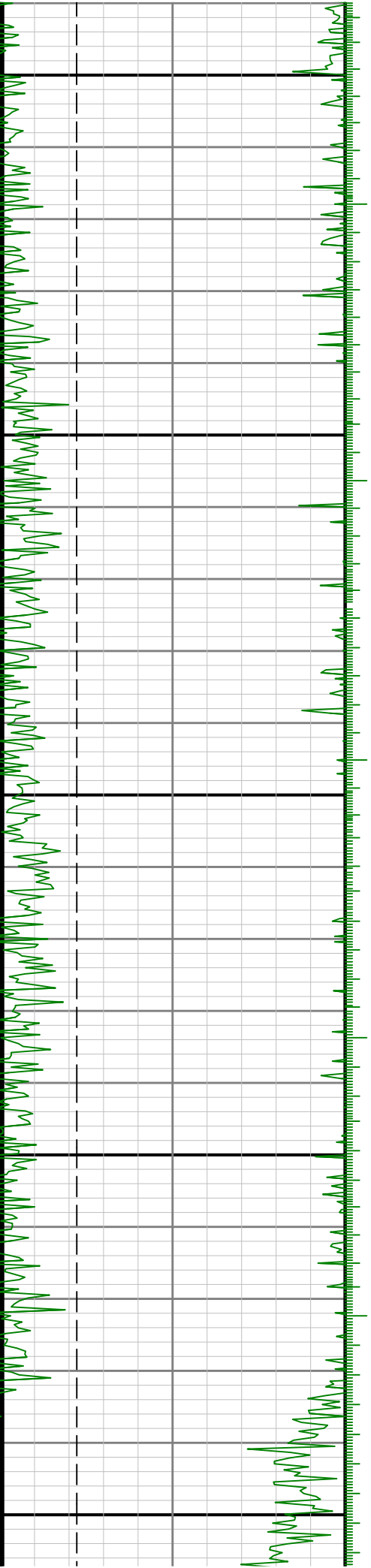

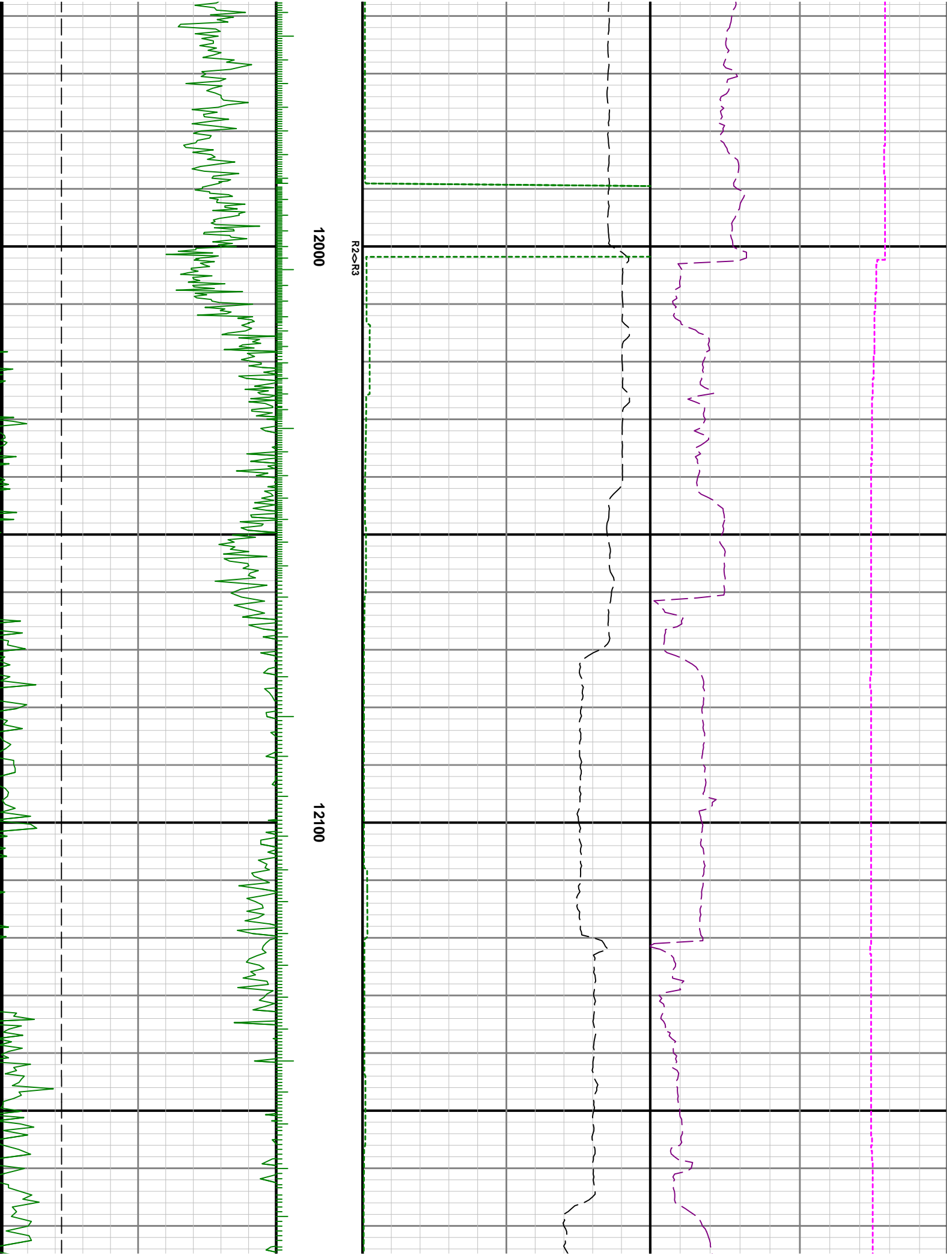

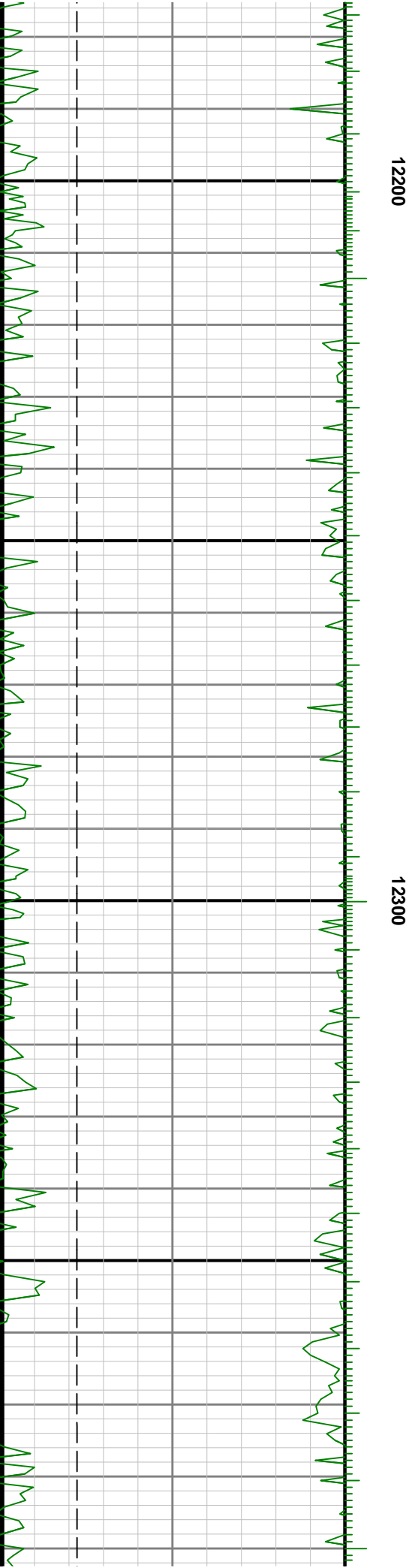
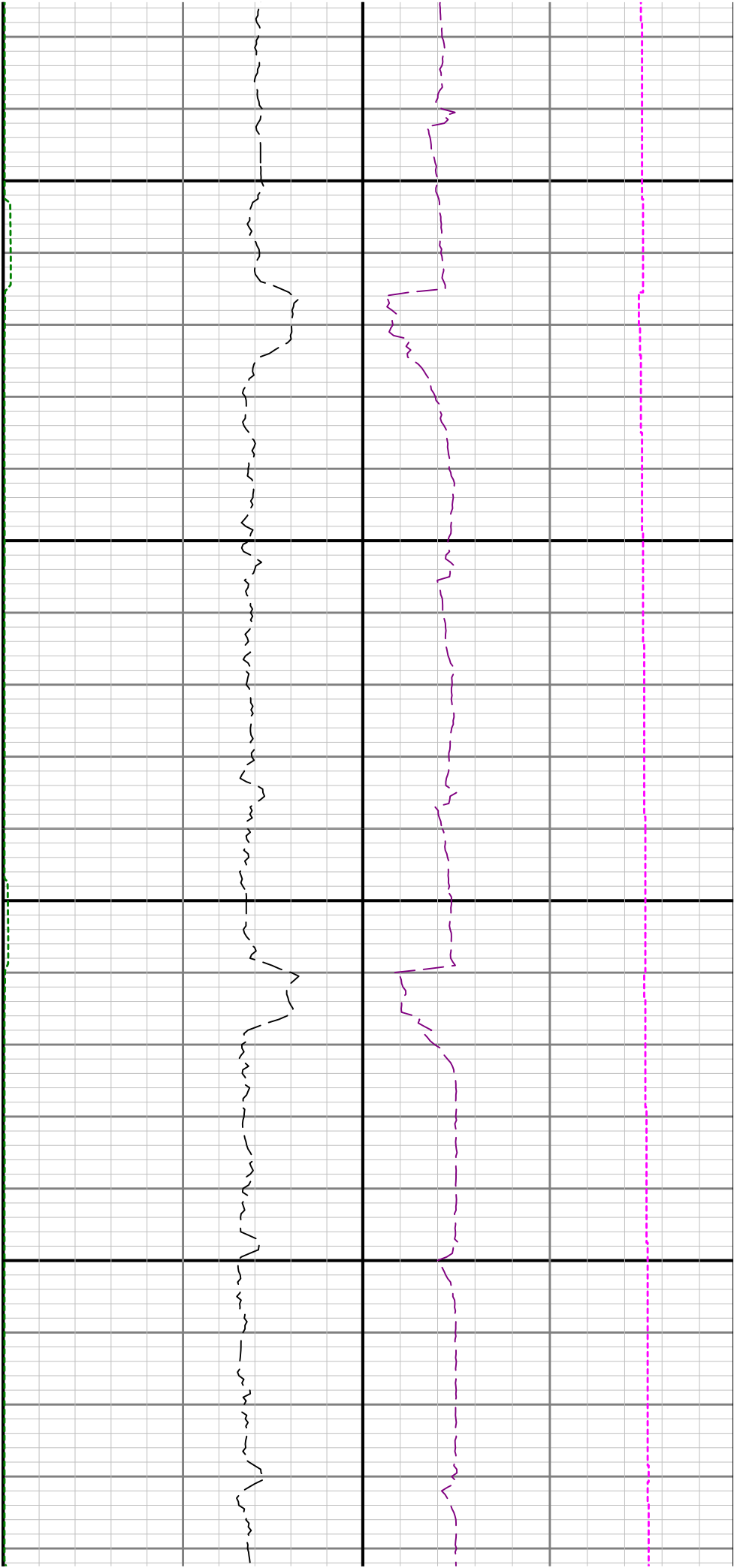

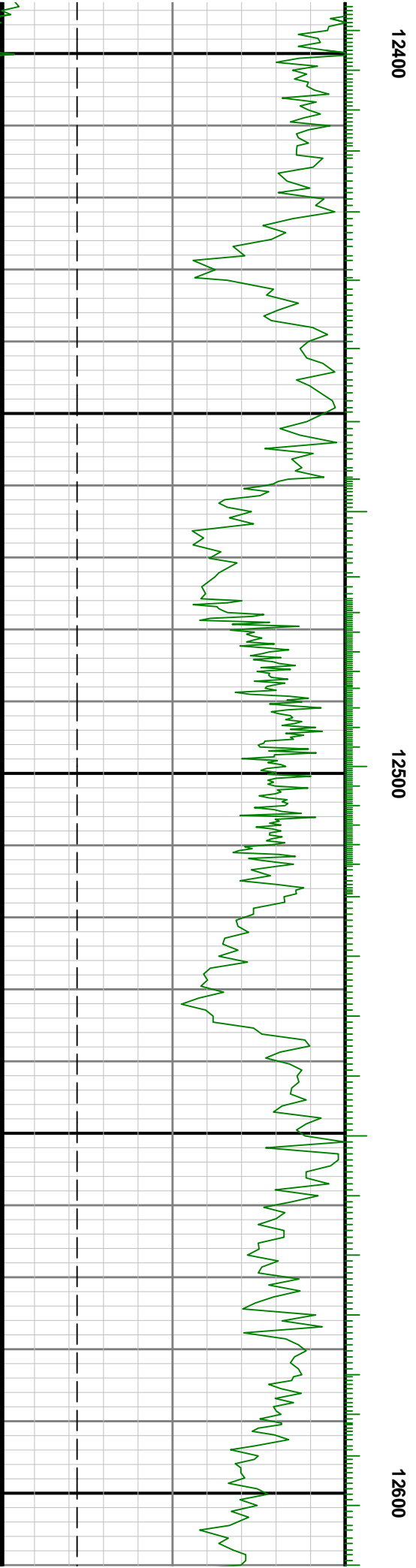
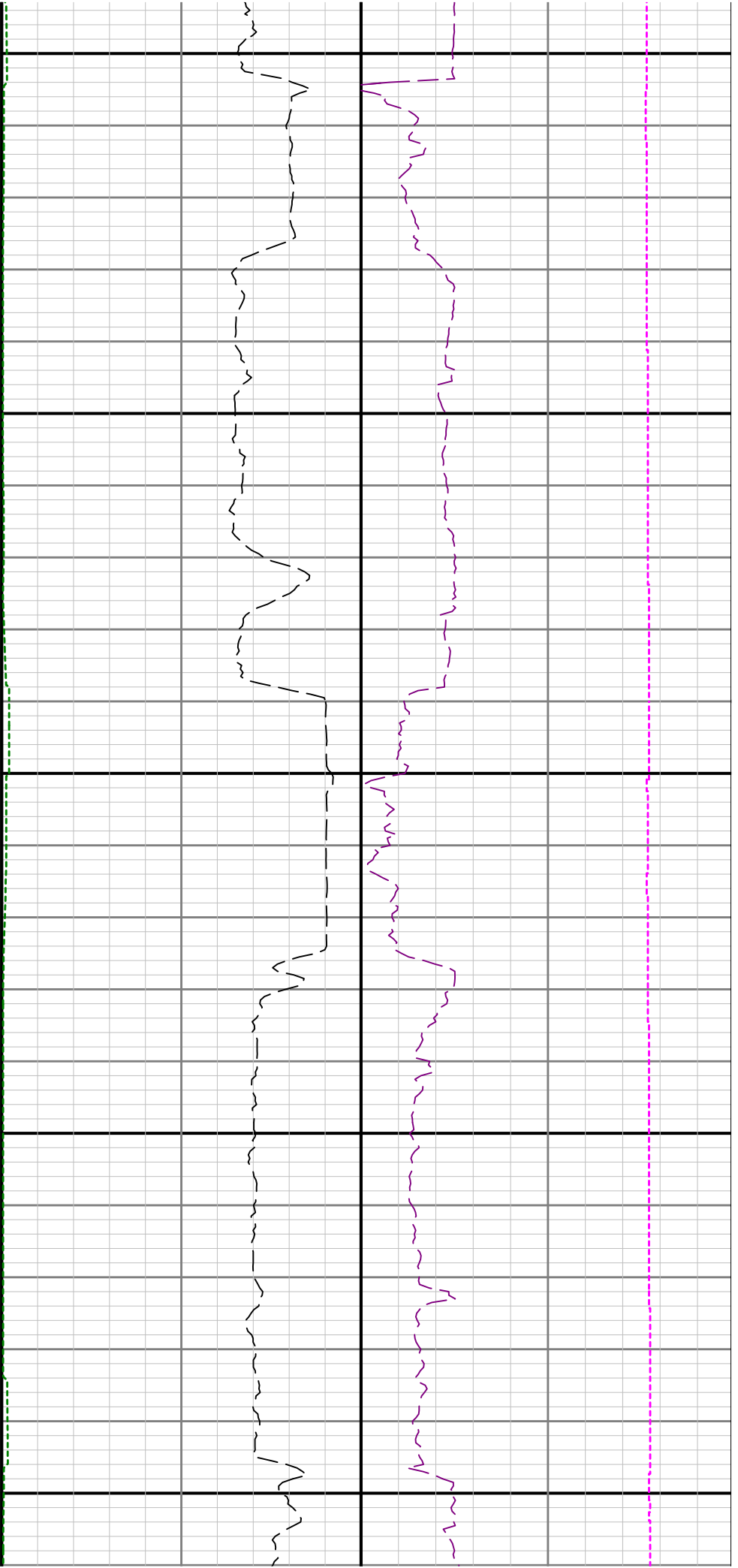

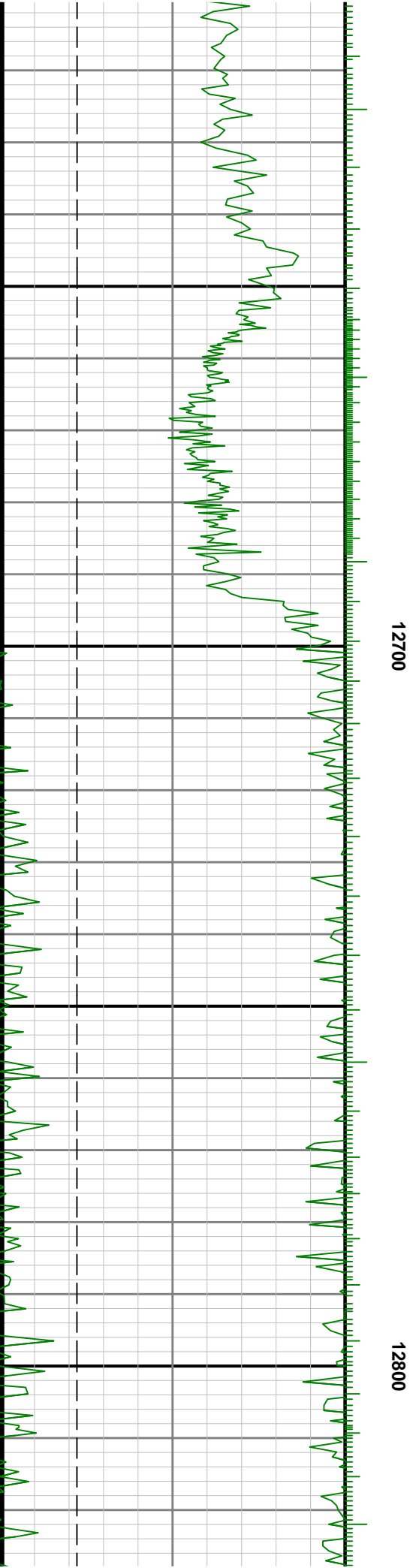
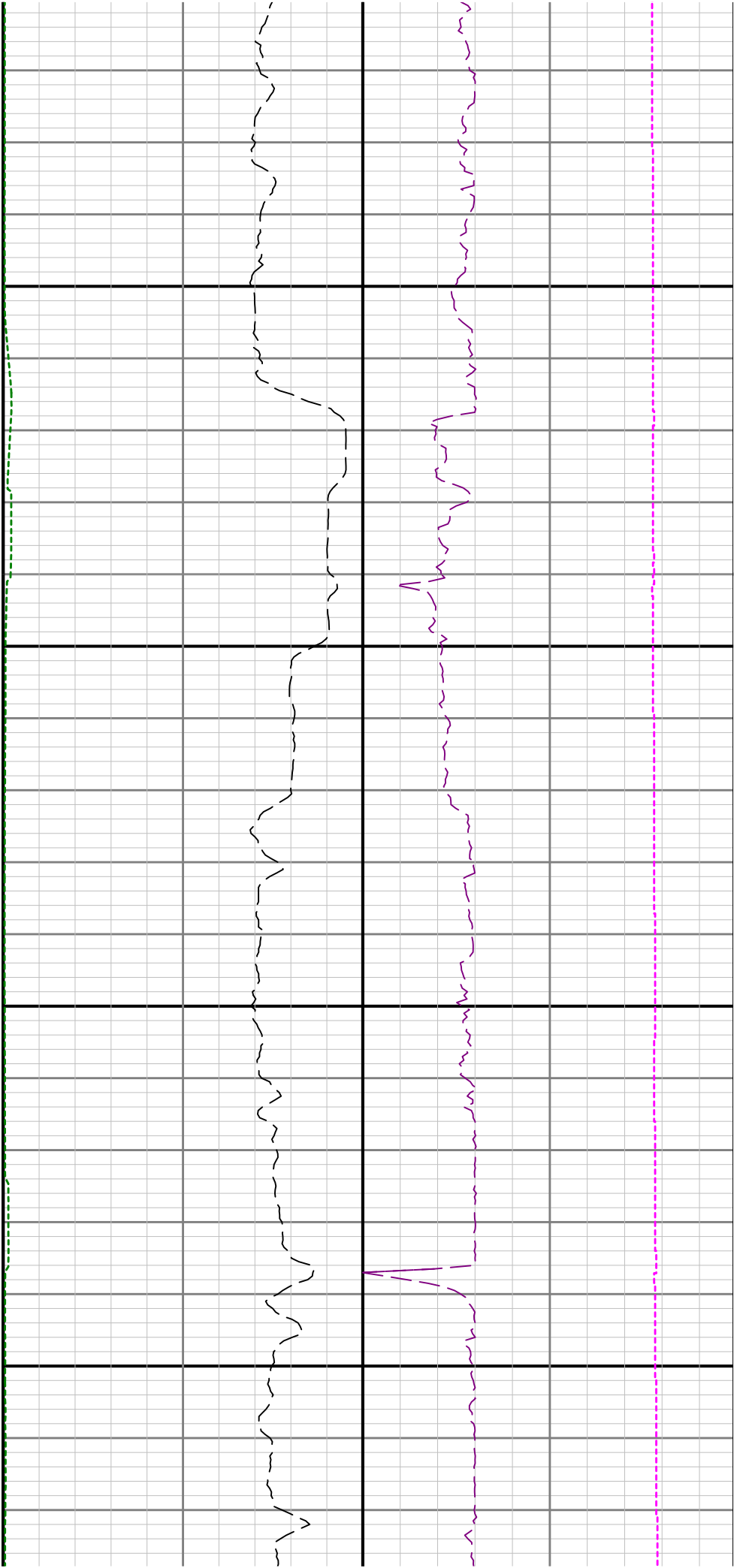

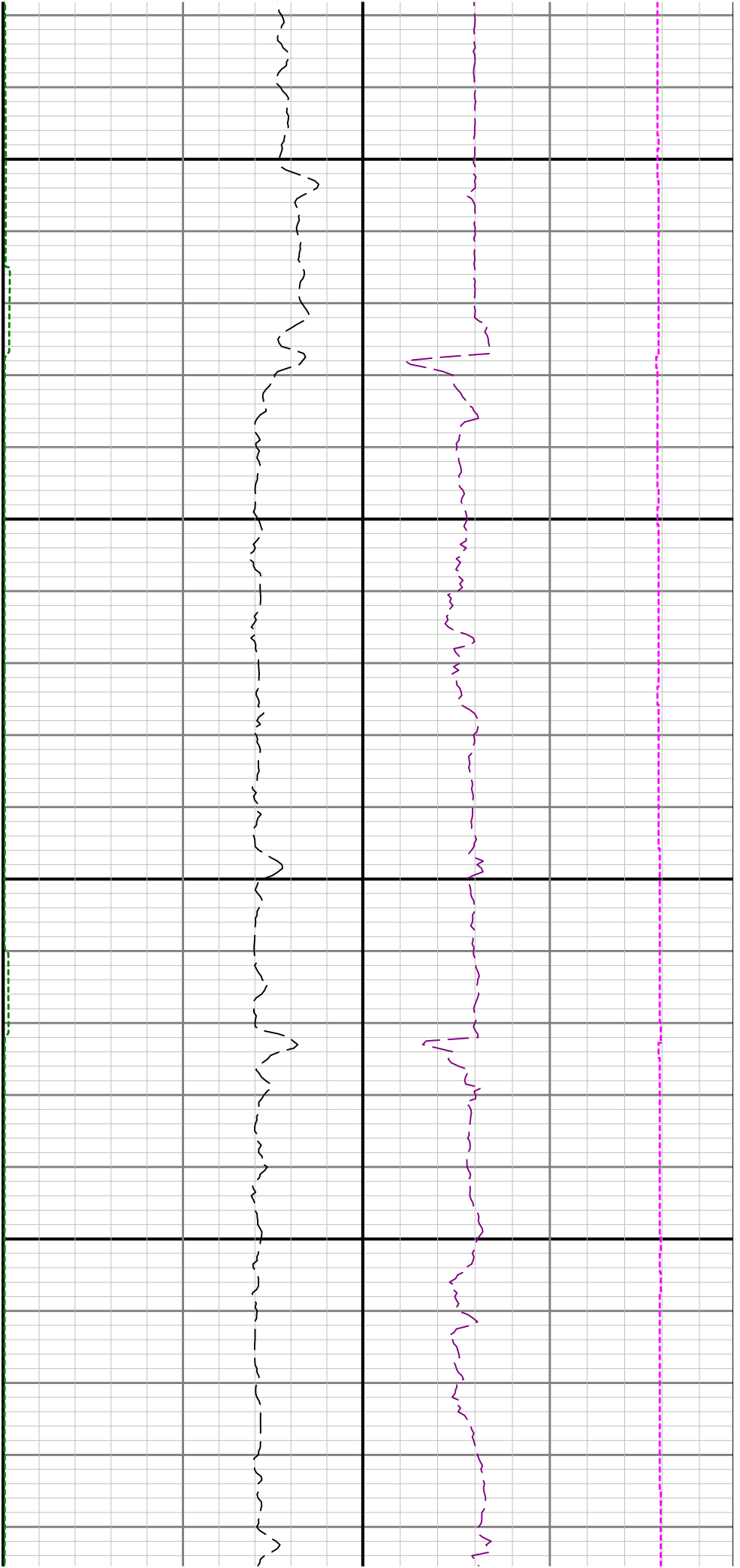

12900

13000

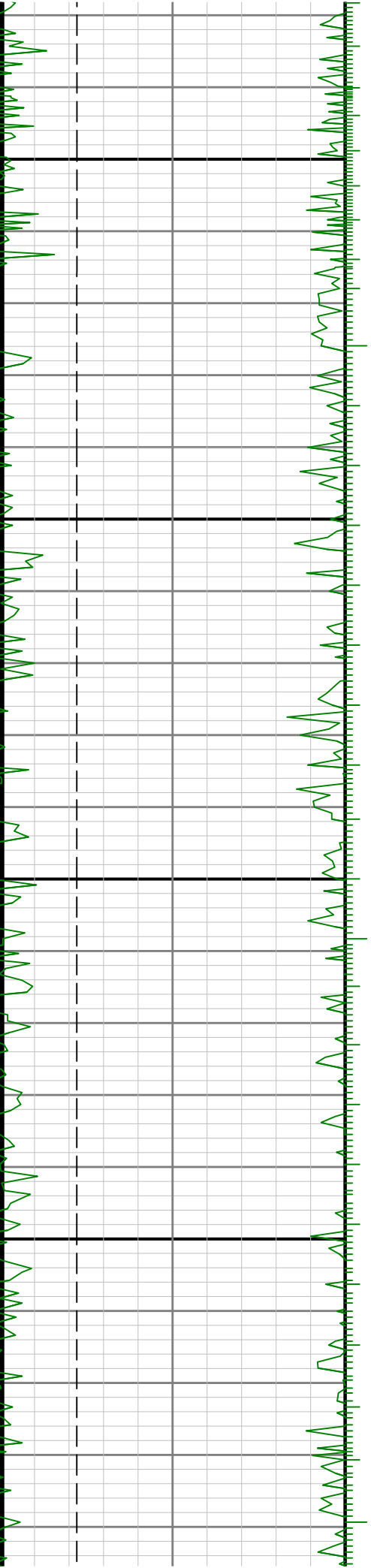

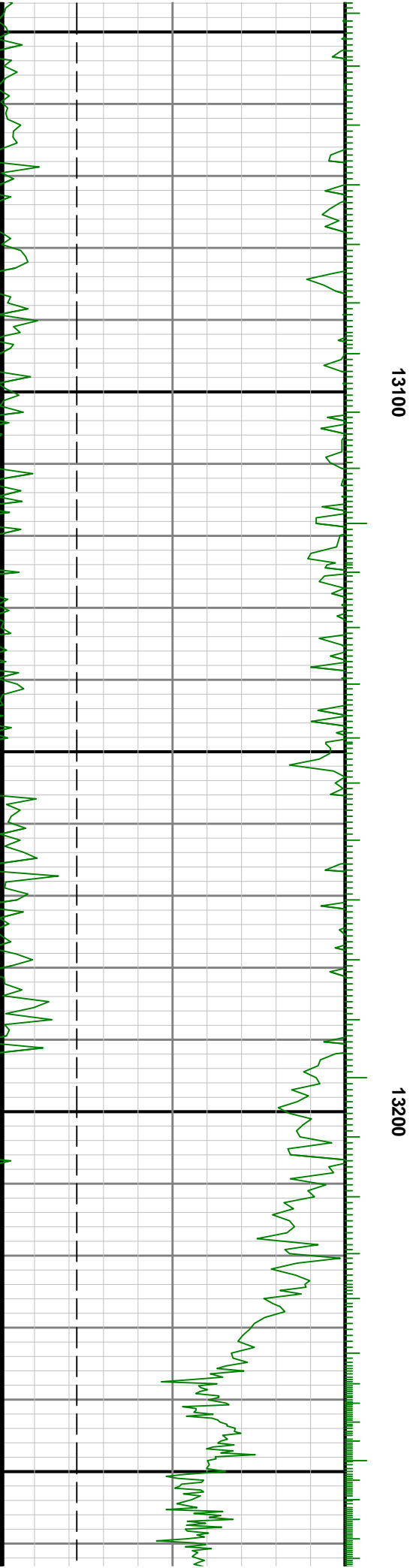
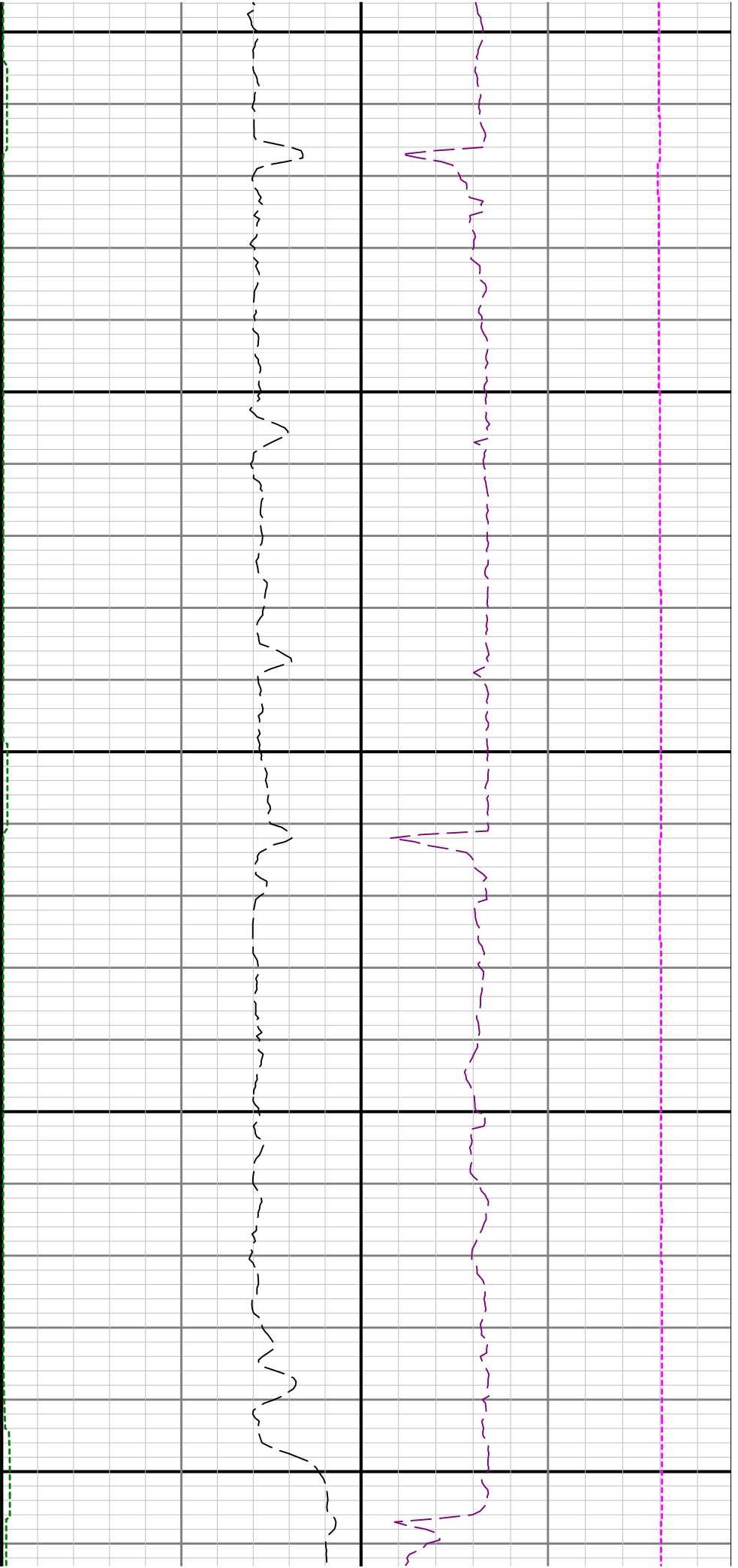

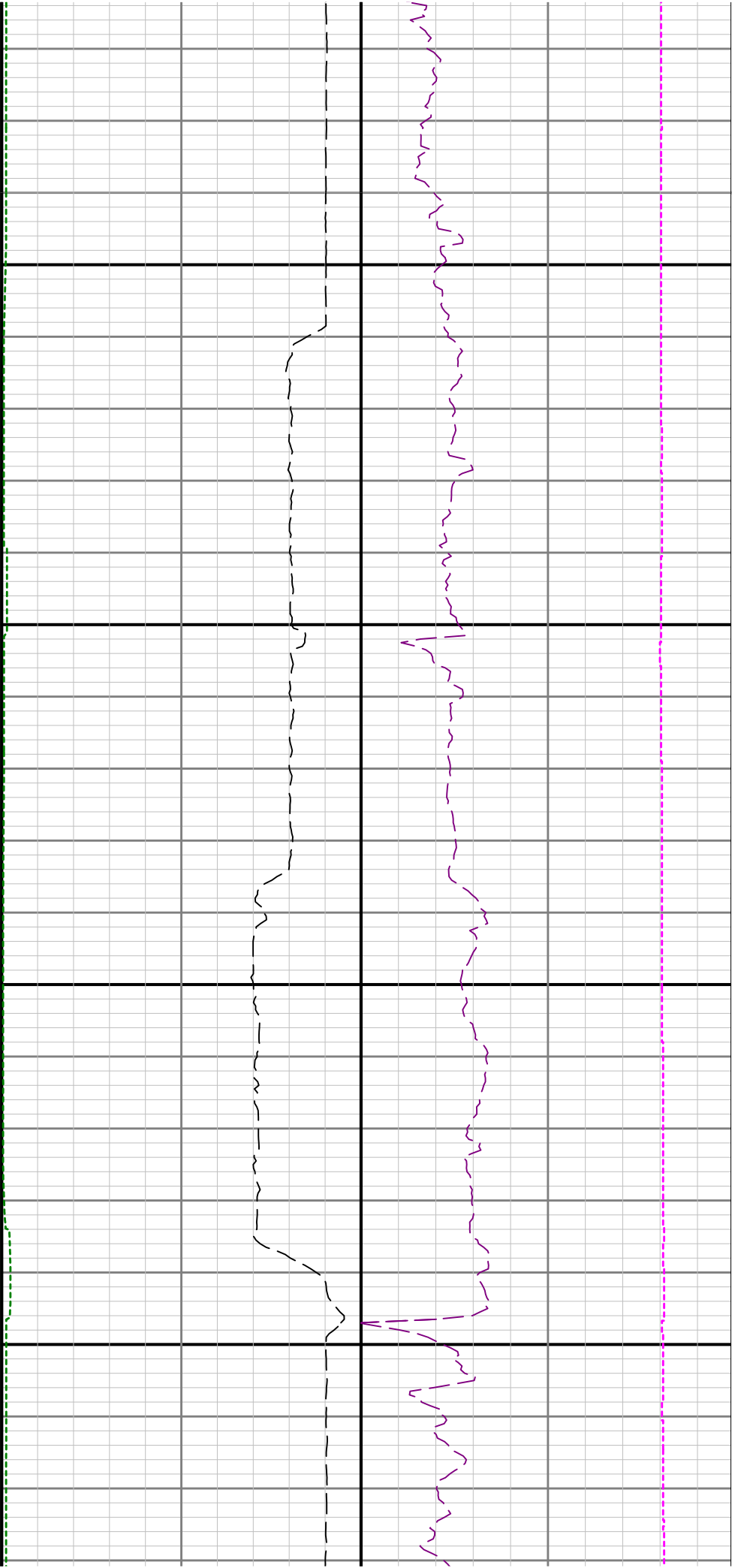

13300

13400

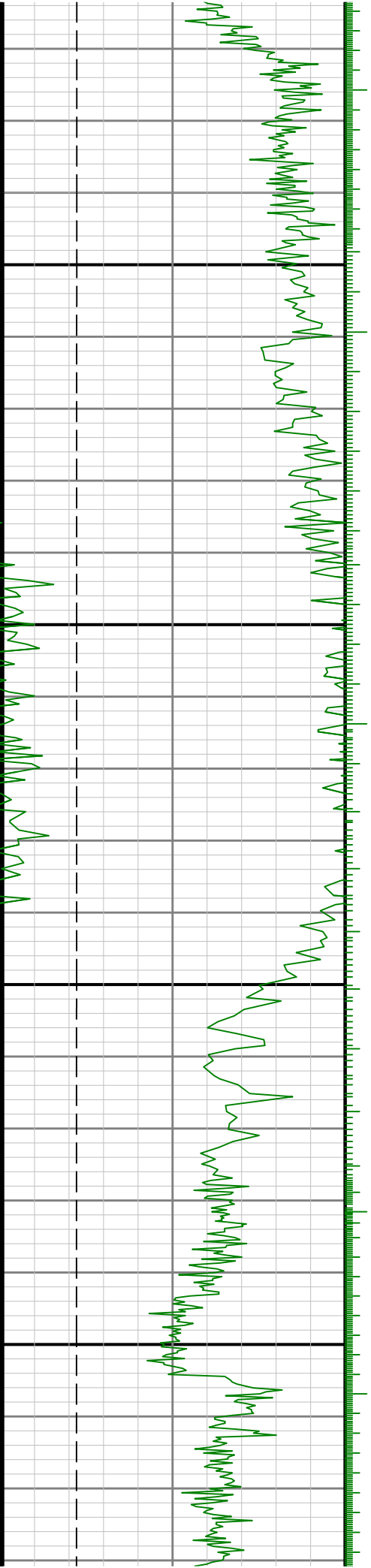

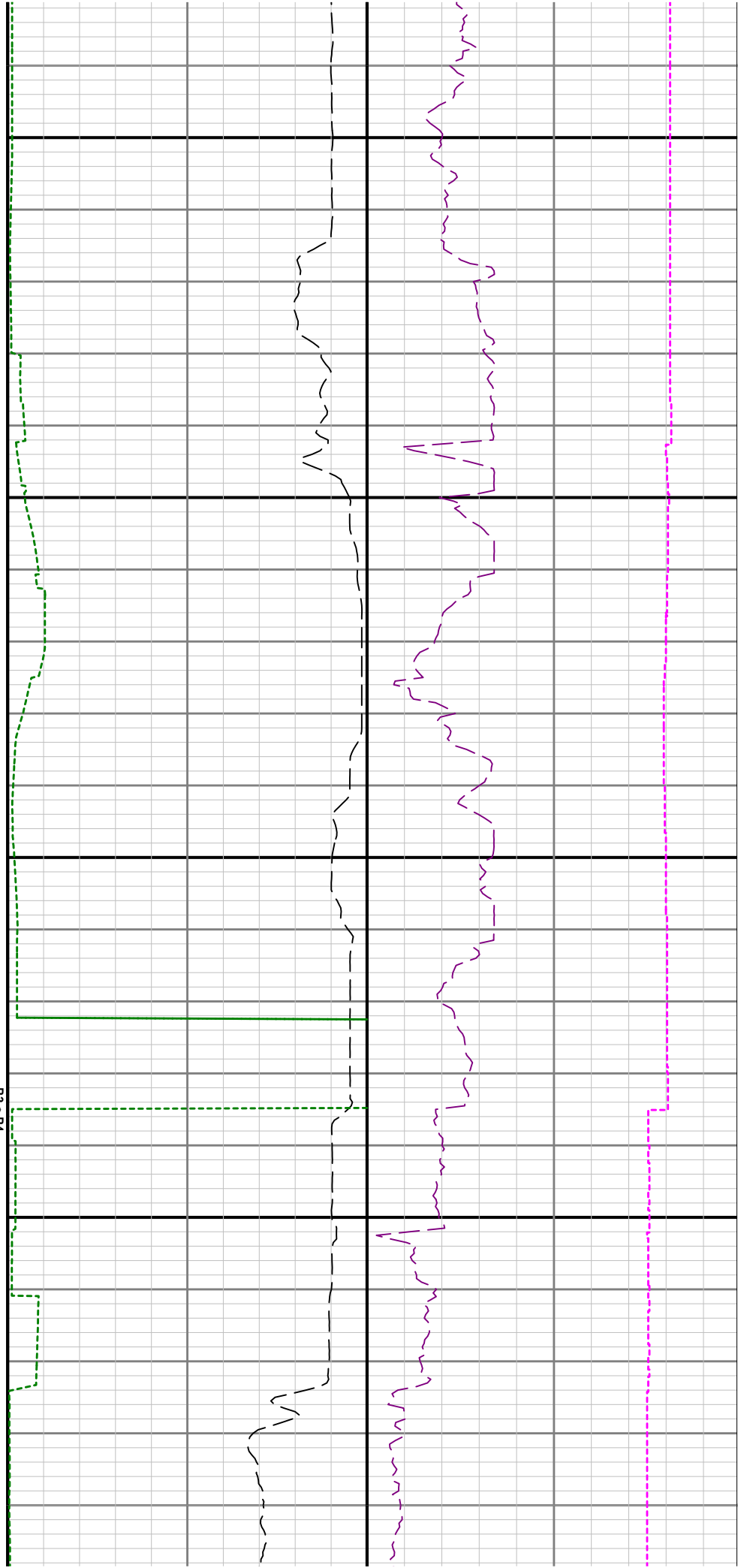

13500

13600

1:

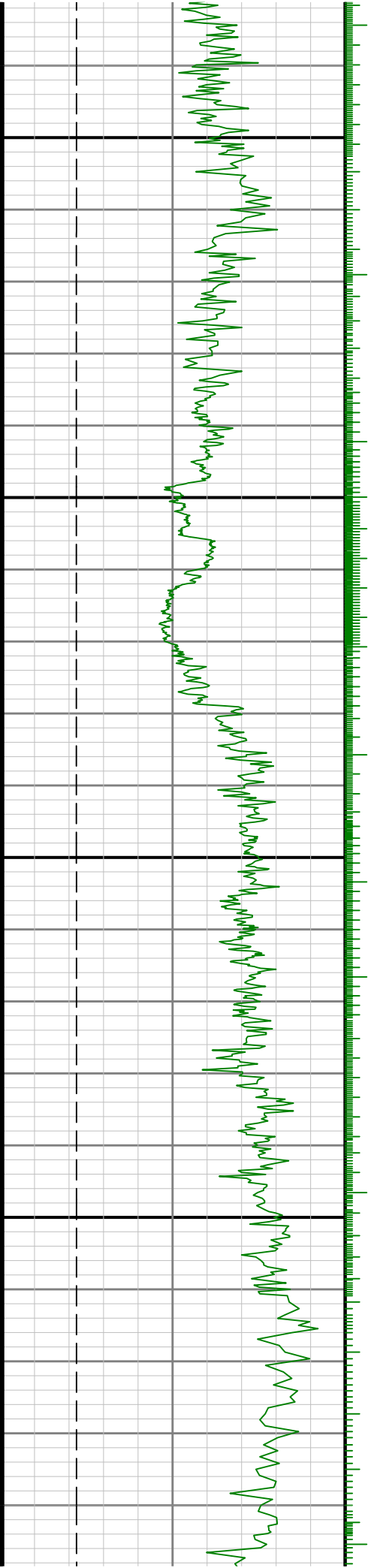

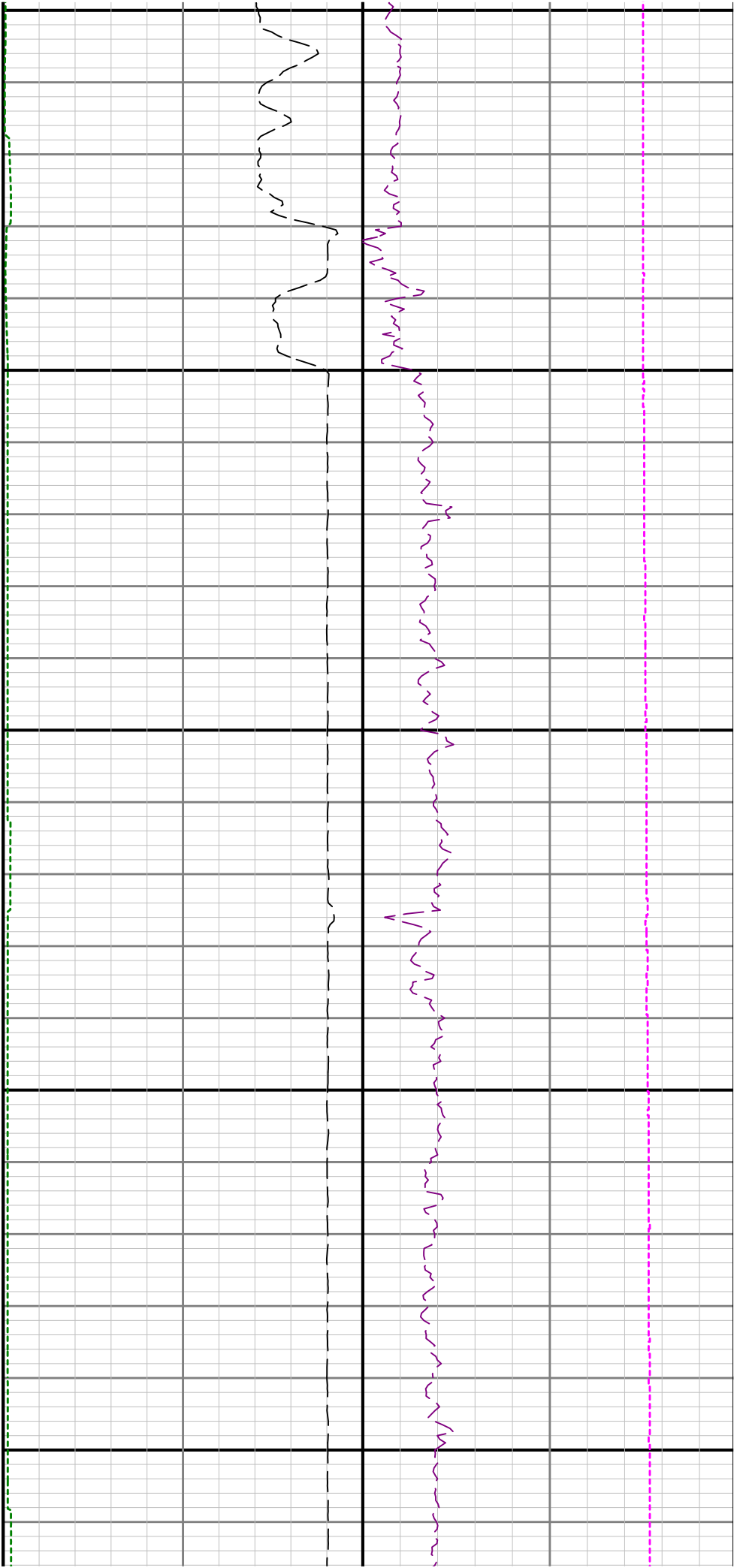

1700

13800

13900

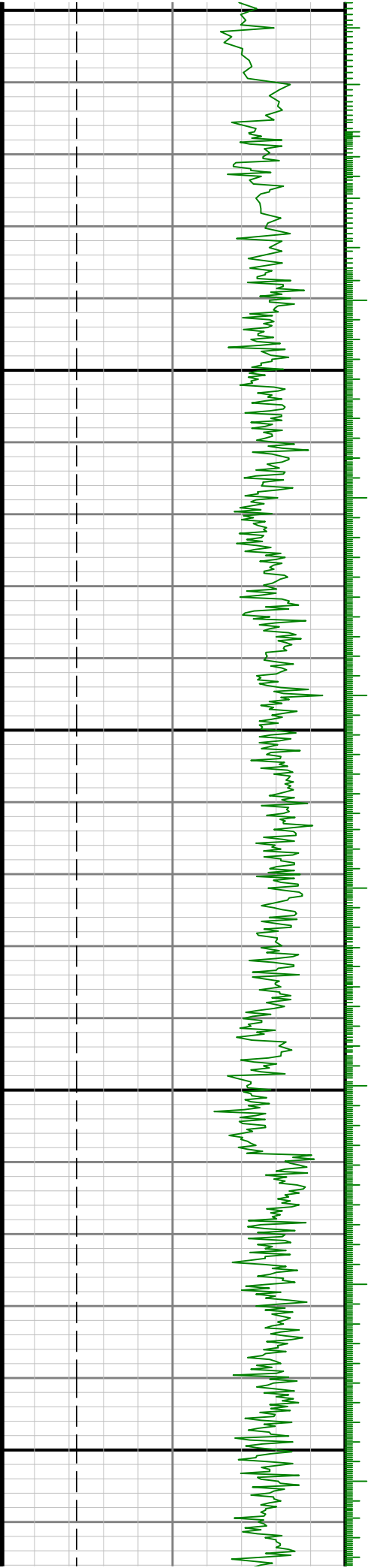

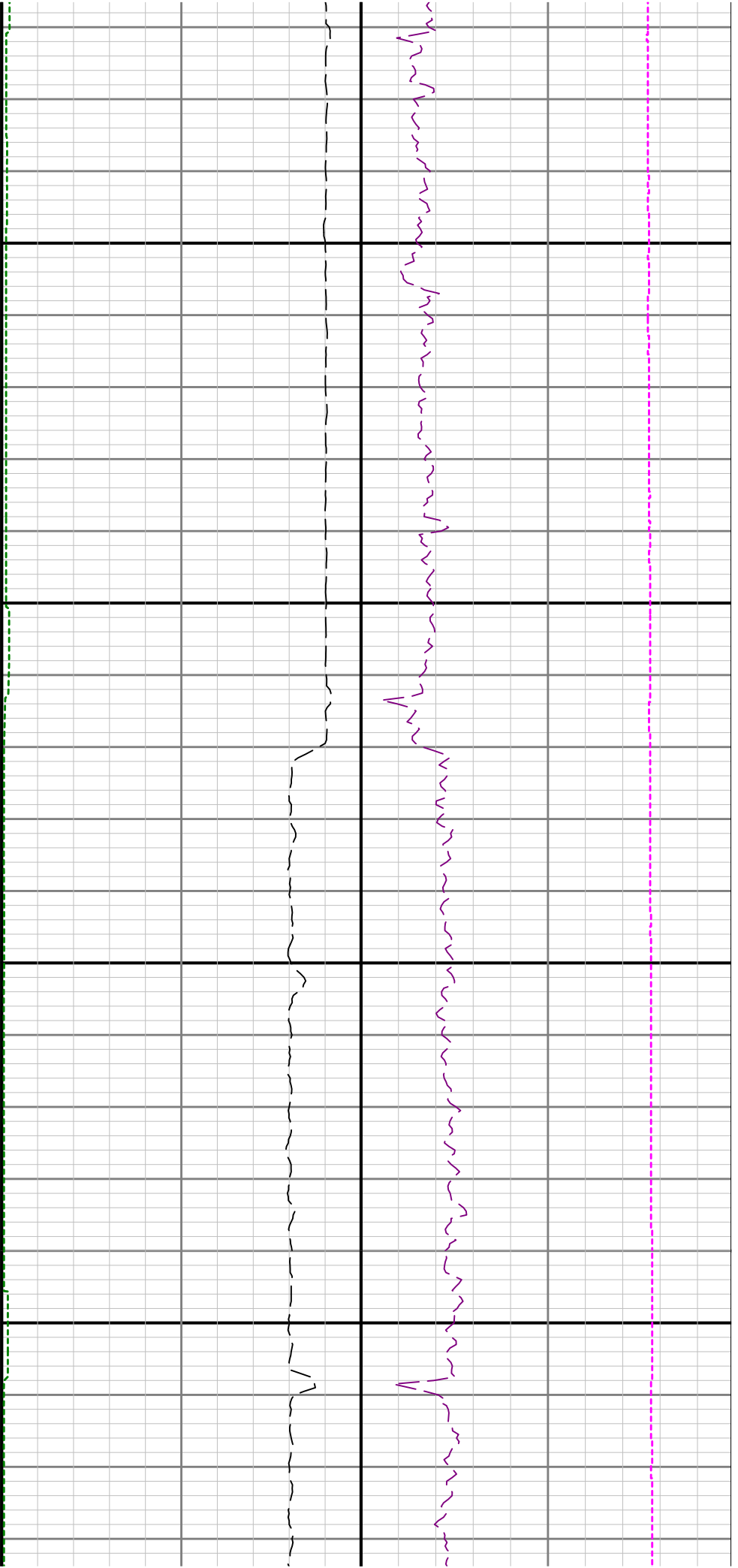

14000

14100

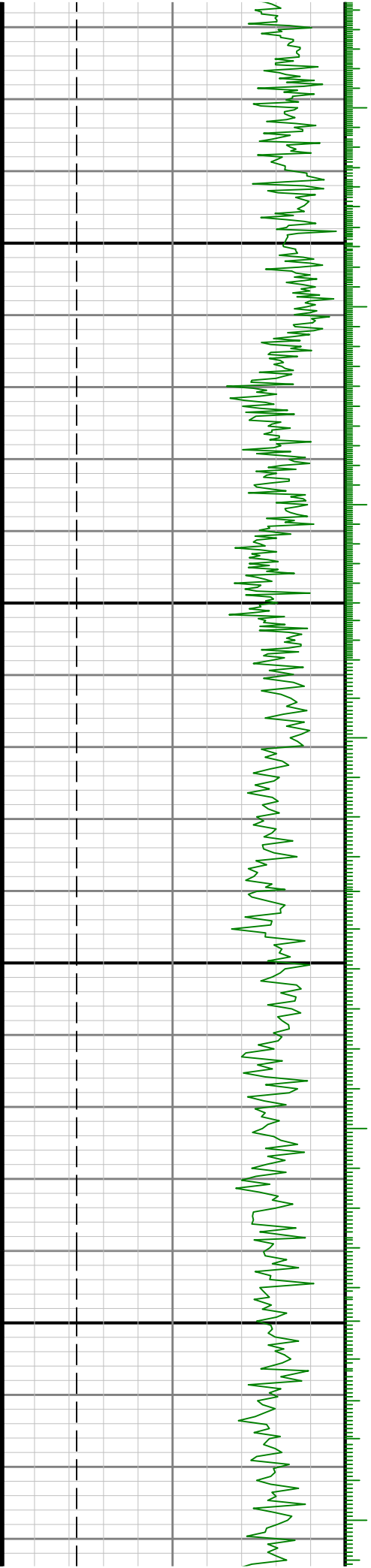

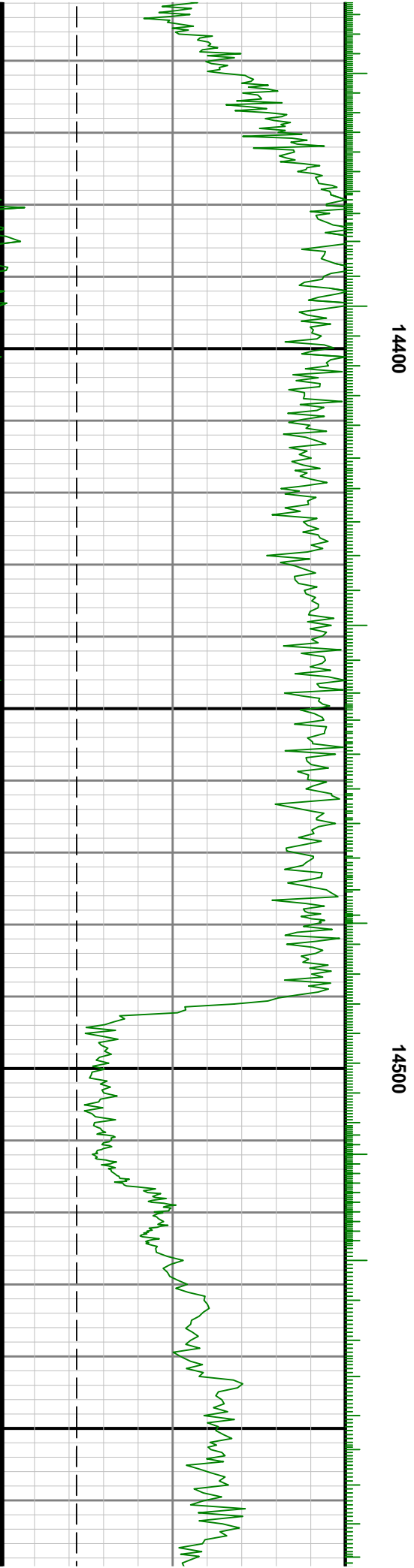

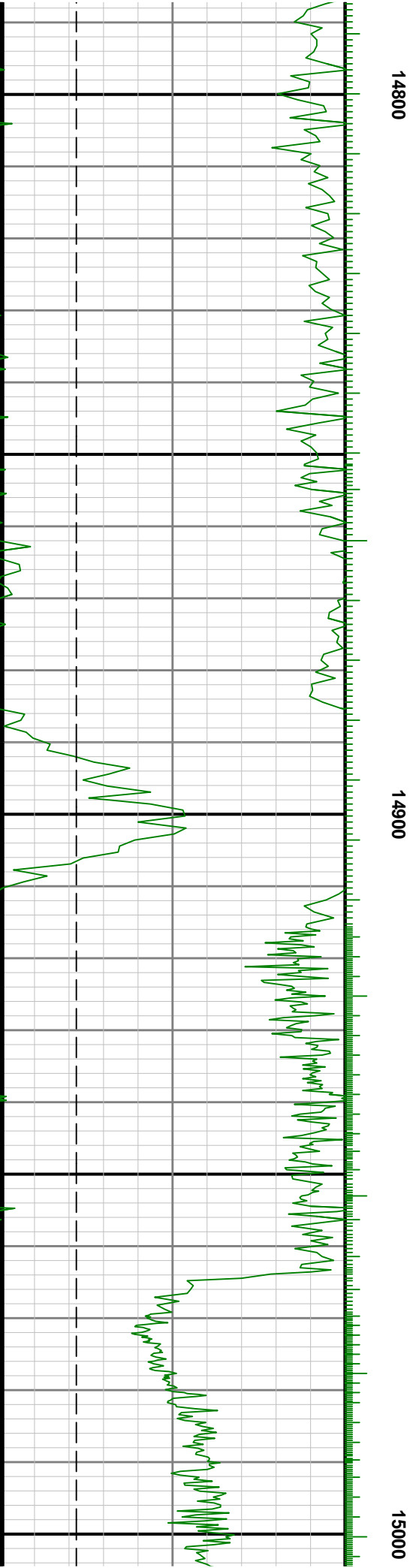
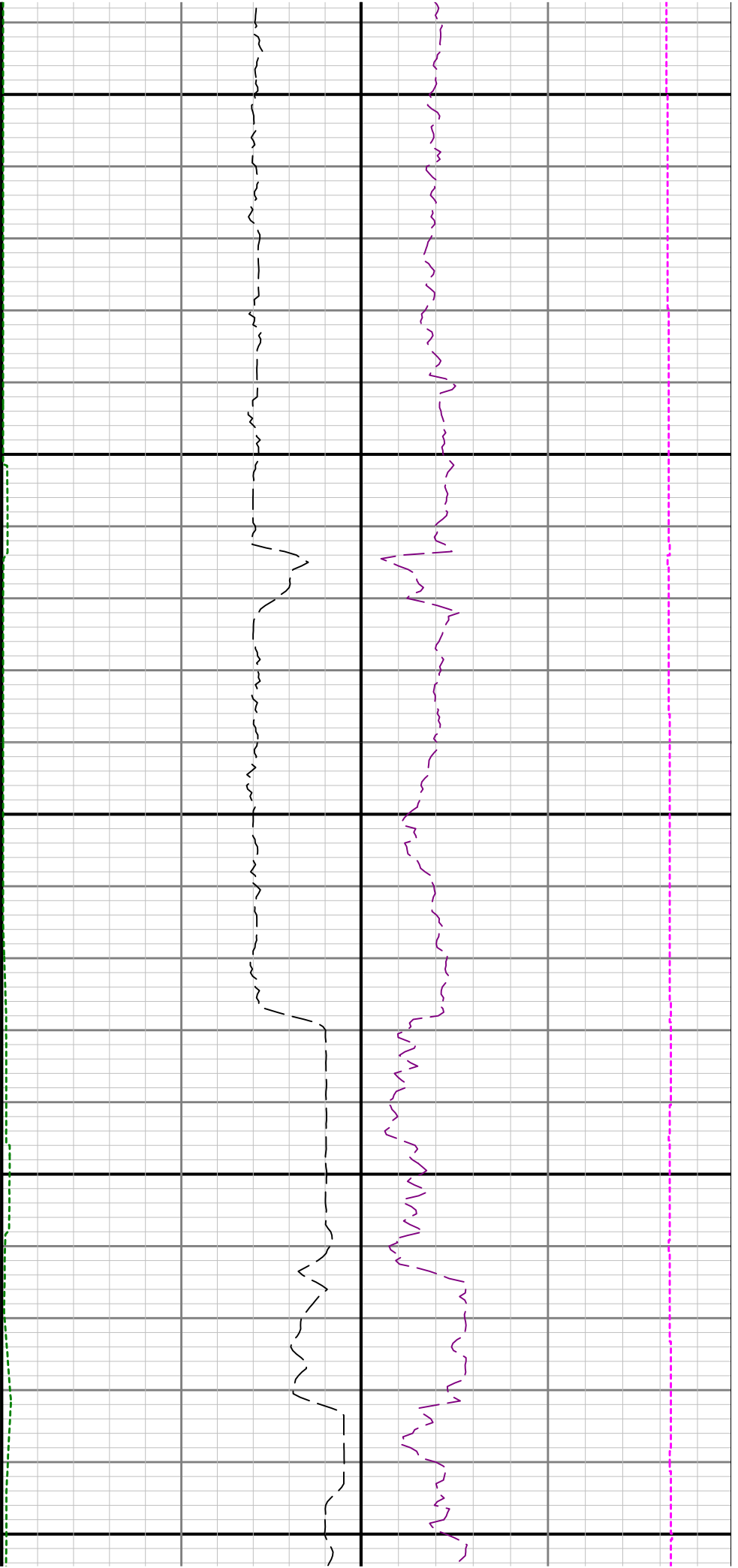

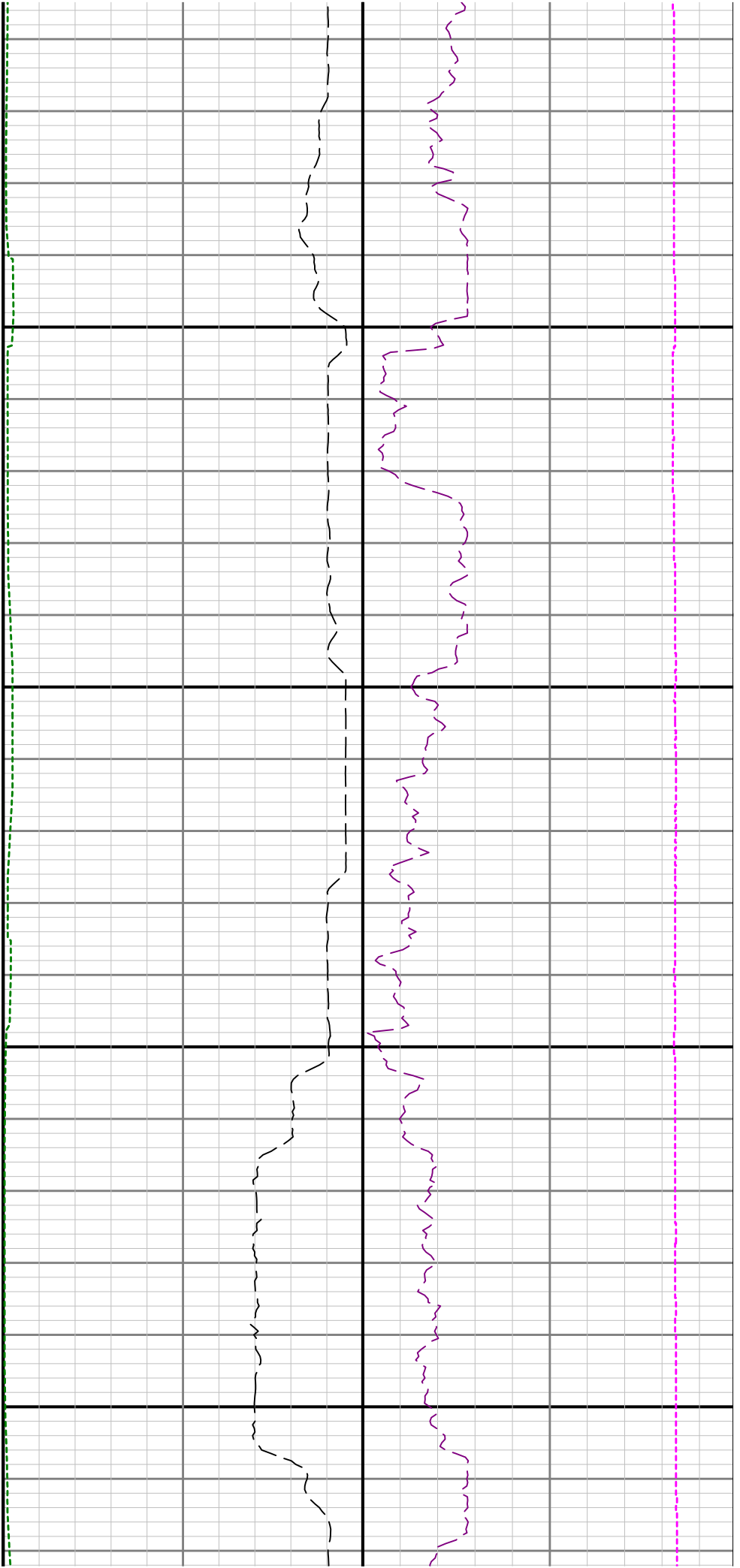

15100

15200

