

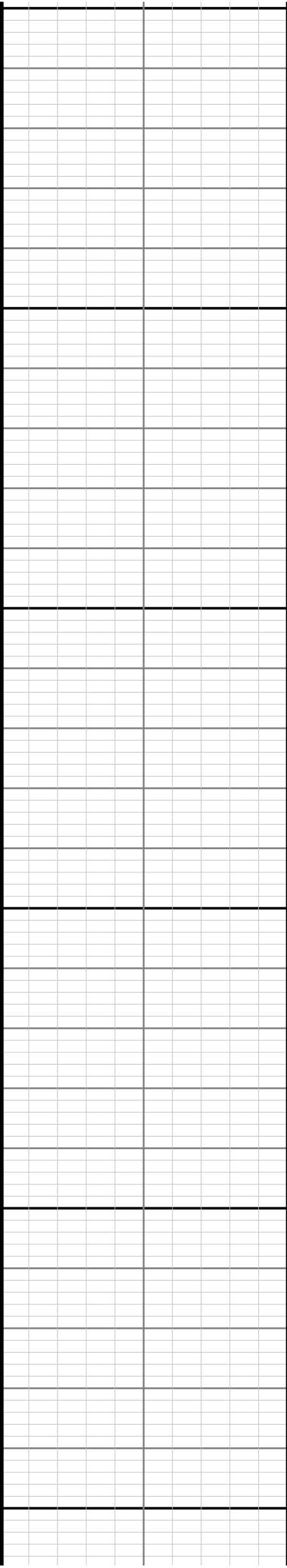

ATIC LCPM		Auto Irak Curve LCPM		Auto Irak Curve LCPM	
Comments					
<div>1</div> <div>Depth measurements were obtained from a depth control system not supplied or operated by Baker Hughes. Due to lack of control by Baker Hughes logging engineers, depth calibrations and measurements could not be independently verified.</div> <div>2</div> <div>Baker Hughes Run 2 utilized 6 3/4 inch Navigamma services (Gamma Ray and Directional) to log the interval from 1902 to 16302 feet MD (1882 to 6243 feet TVD).</div>					
Remarks					
Number	Depth	Hole Section	Run No.	Remark	
	(ft)	(in)			
1	16295.00	8.500	2	The interval from 16289 to 16302 feet MD (6243 feet TVD) was not logged due to sensor to bit offset at Section TD.	
Gamma Ray - Apparent 0.5 ft Average GRAM 0150		MD 1:240 feet  0                                                                                                                                                                                                                                                                                                                                                                                                                                                                                                                                                                                                                                                                                                                                                                                                                                                                                                                                                                                                                                                                                                                                                                                                                                                                                                                                                                                                                                                                                                                                                                                                                                                                                                                                                                                                                                                                                                                                                                                                                                                                                                                                                                                                                                                                                                                                                                                                                                                                                                                                                                                                                                                              <			





500

600

700

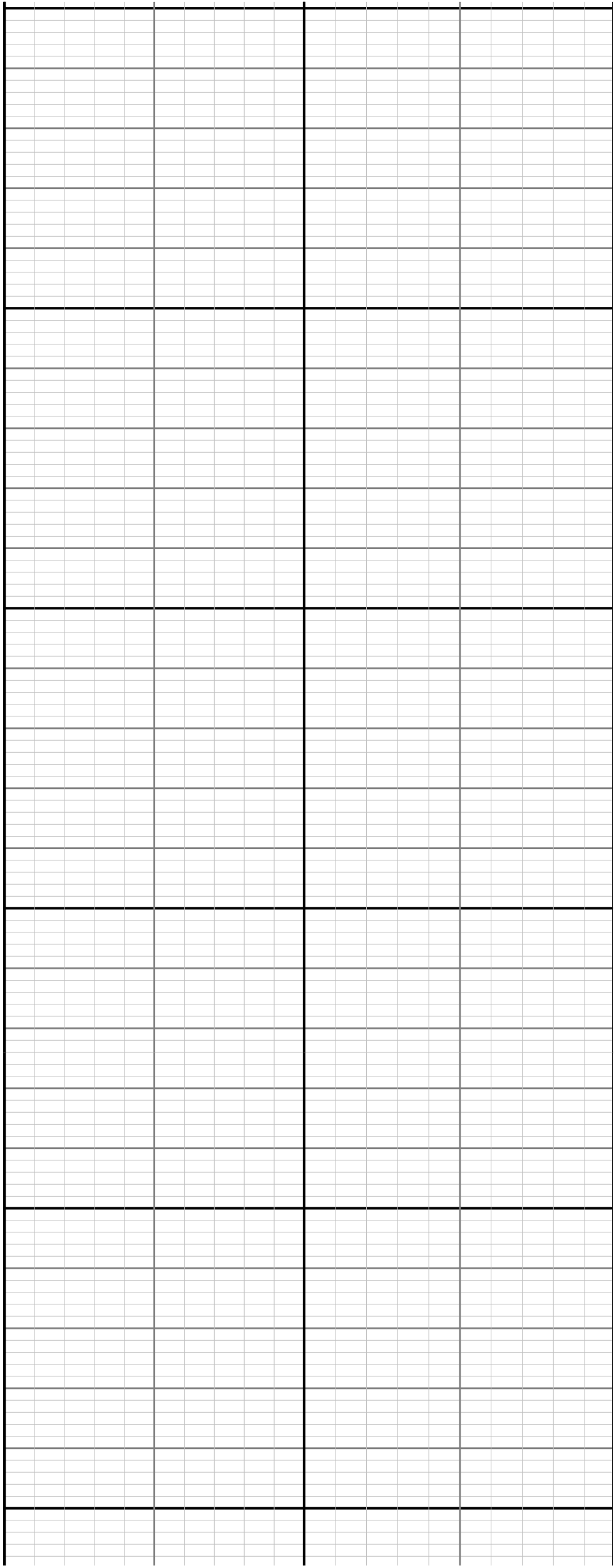





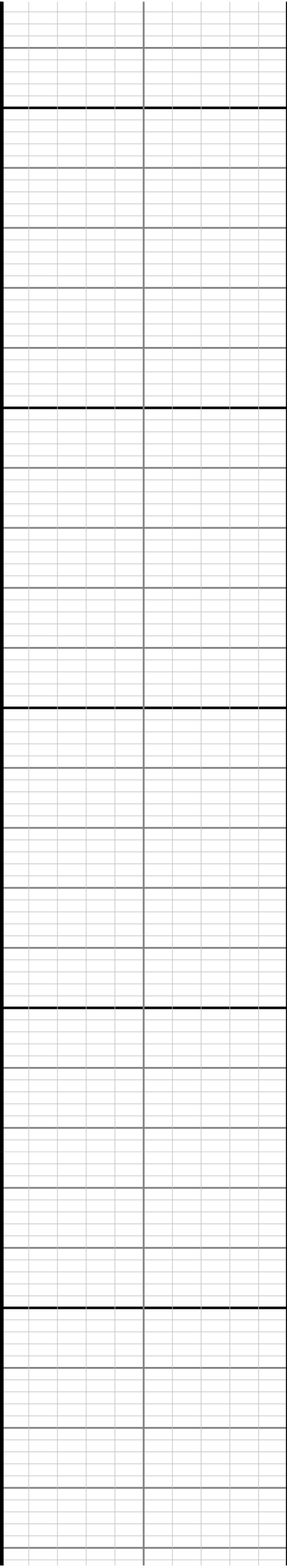

1300

1400

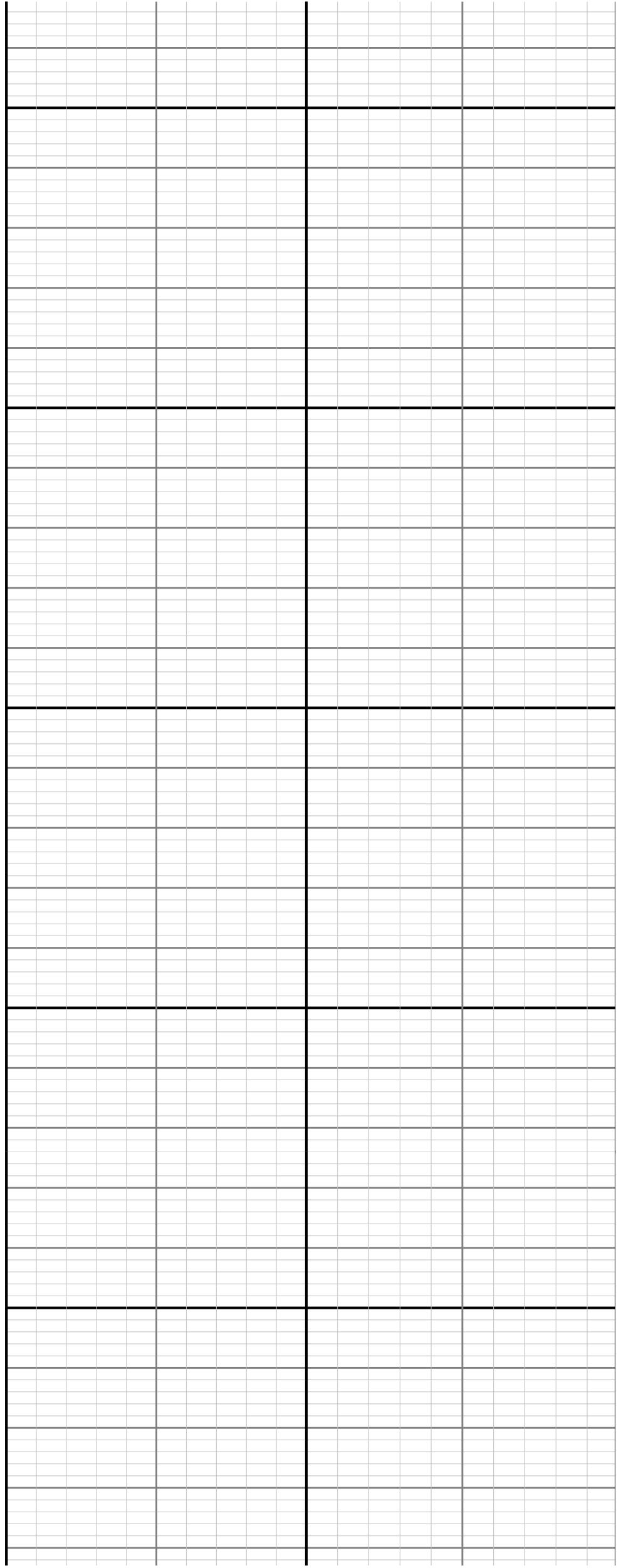





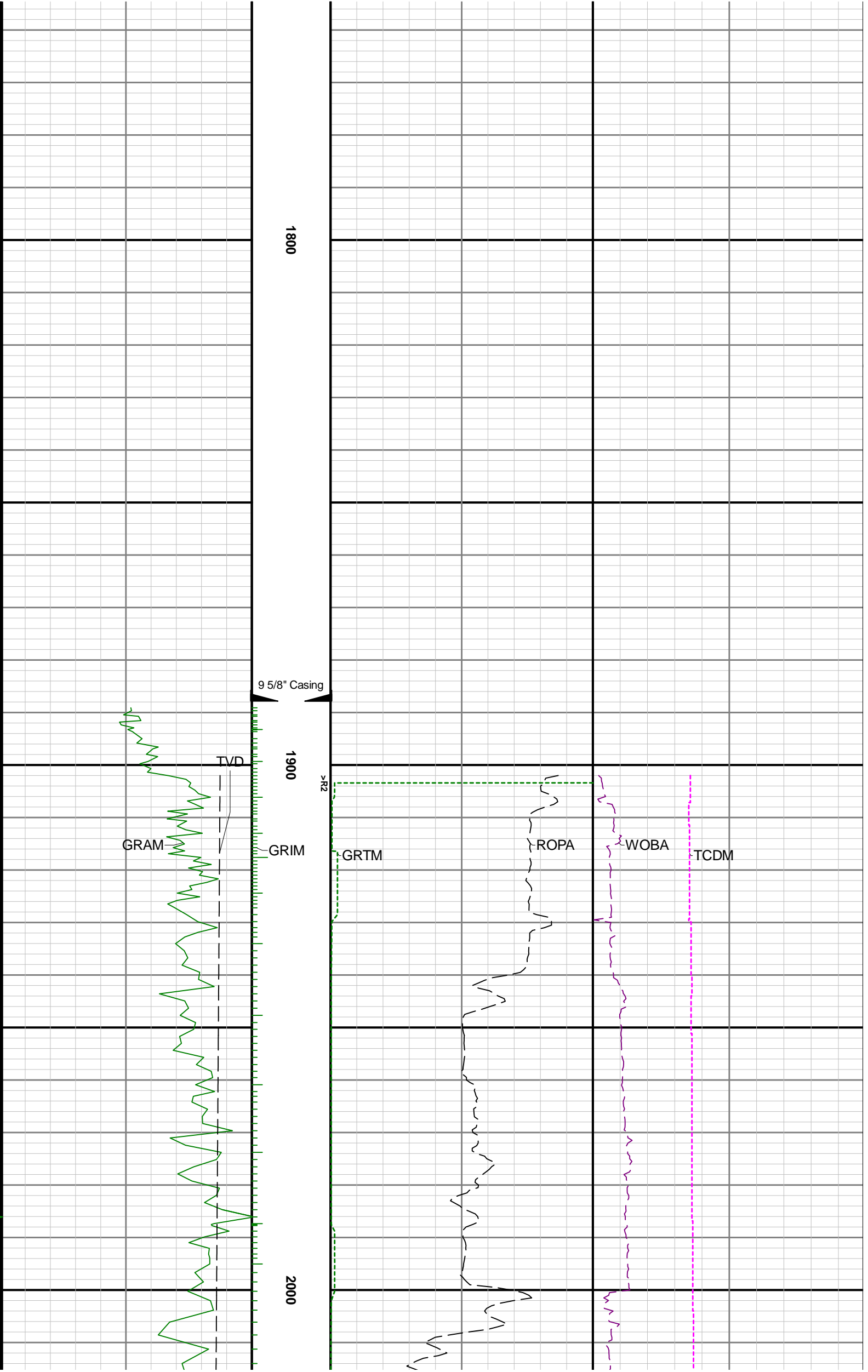

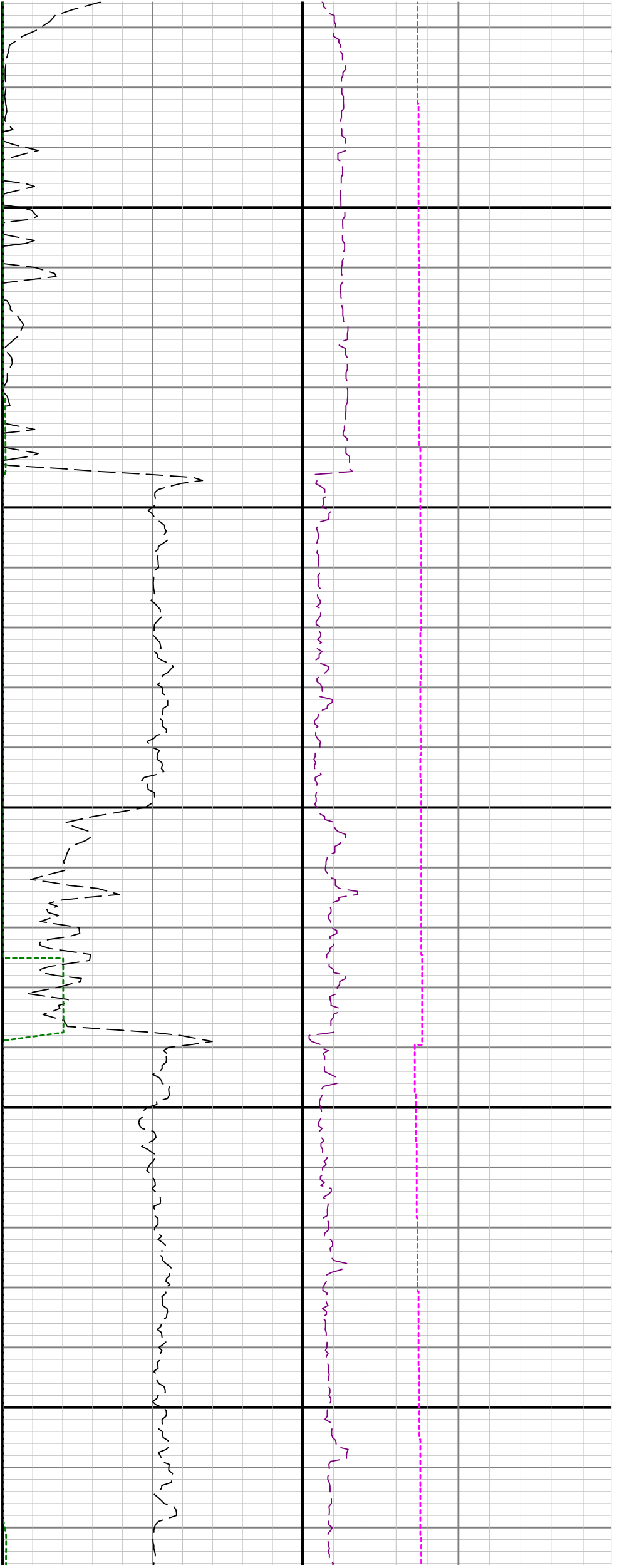

2100

2200

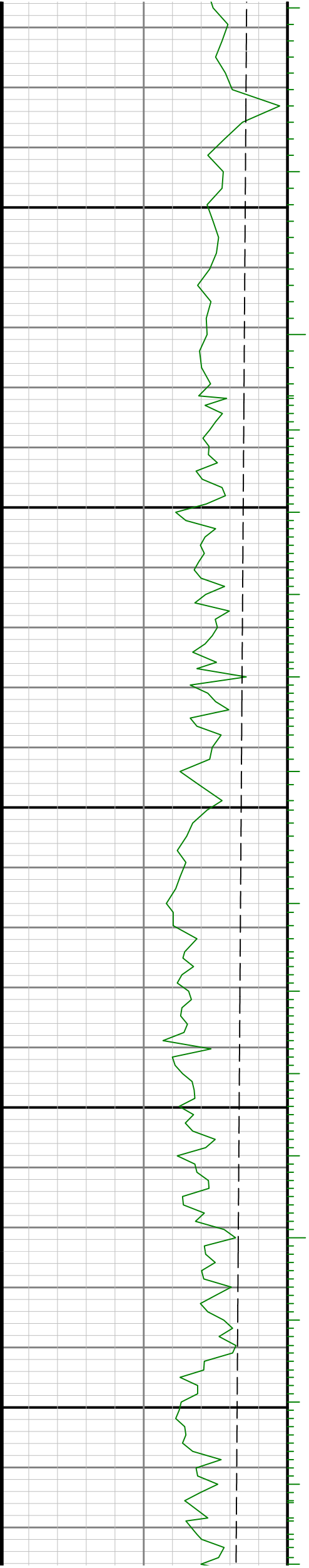



2300

2400

2500

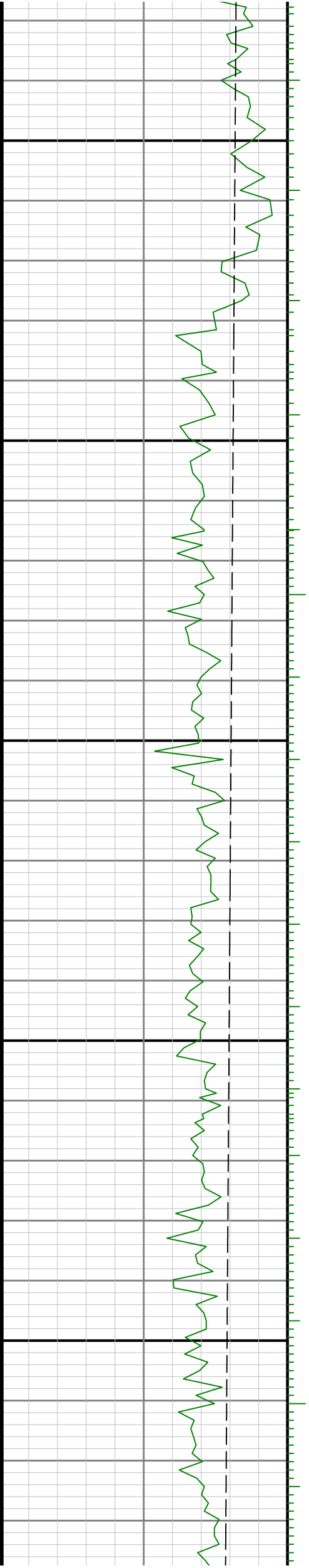



2600

2700

2

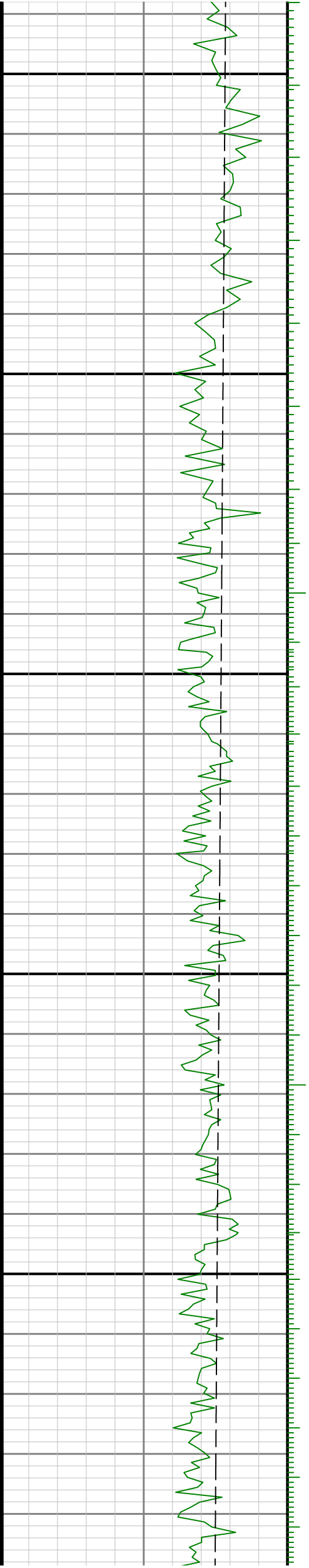

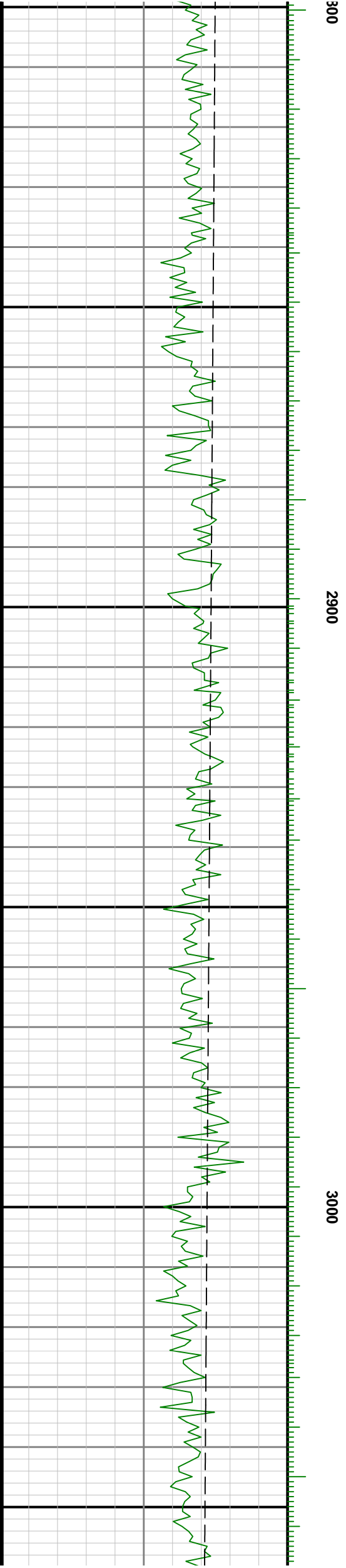
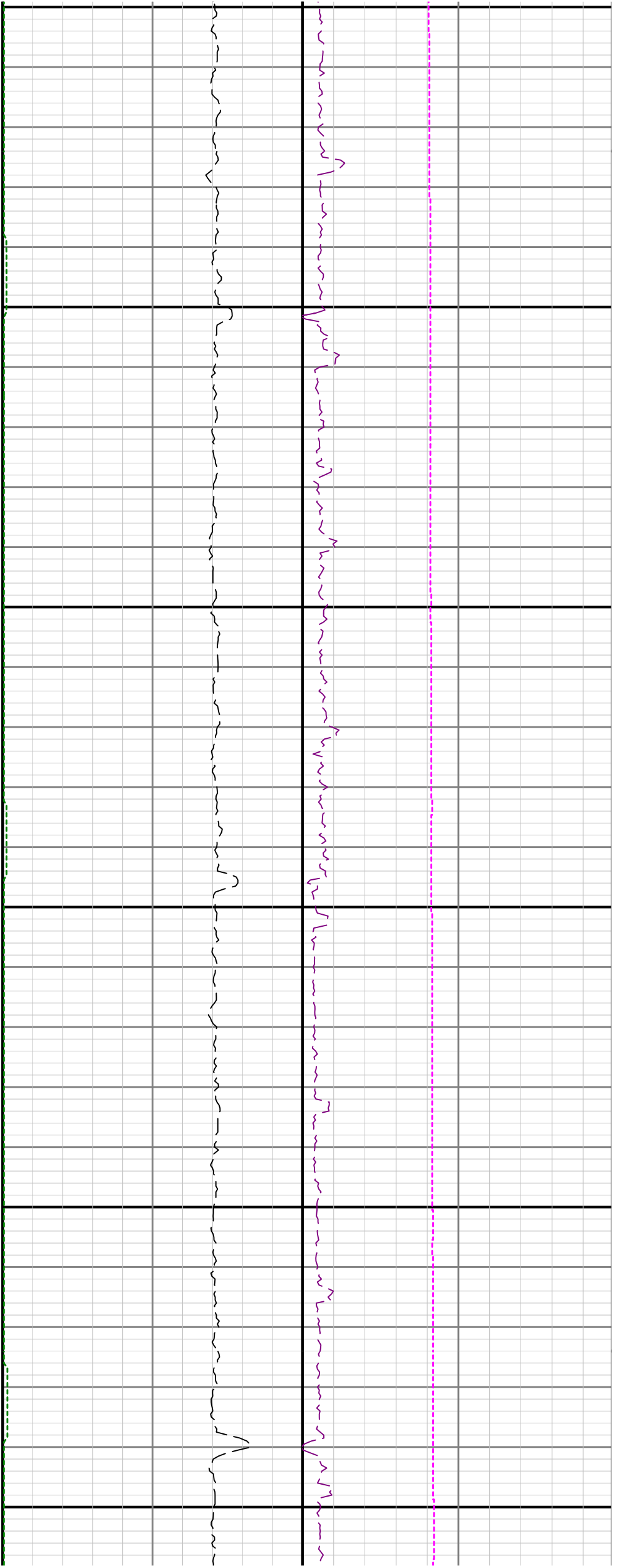

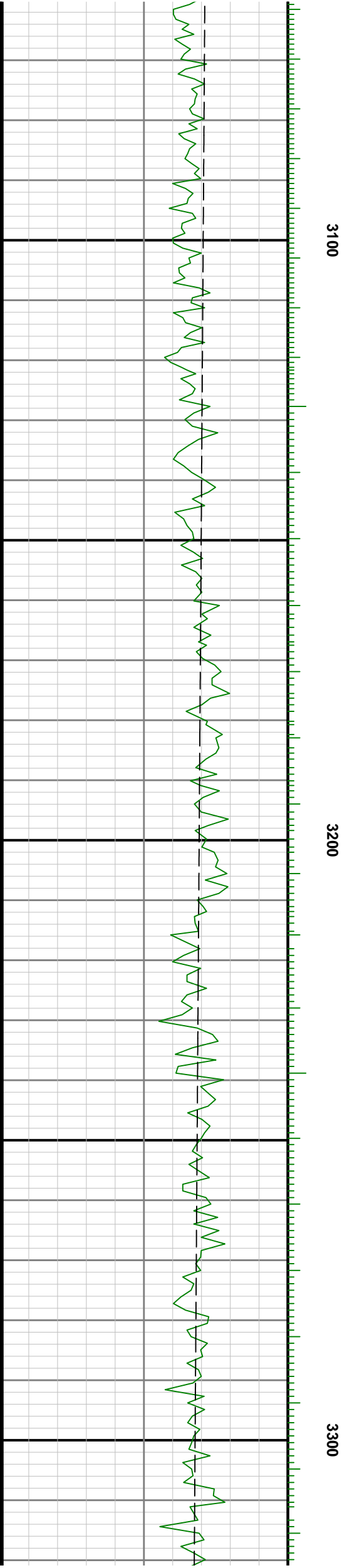

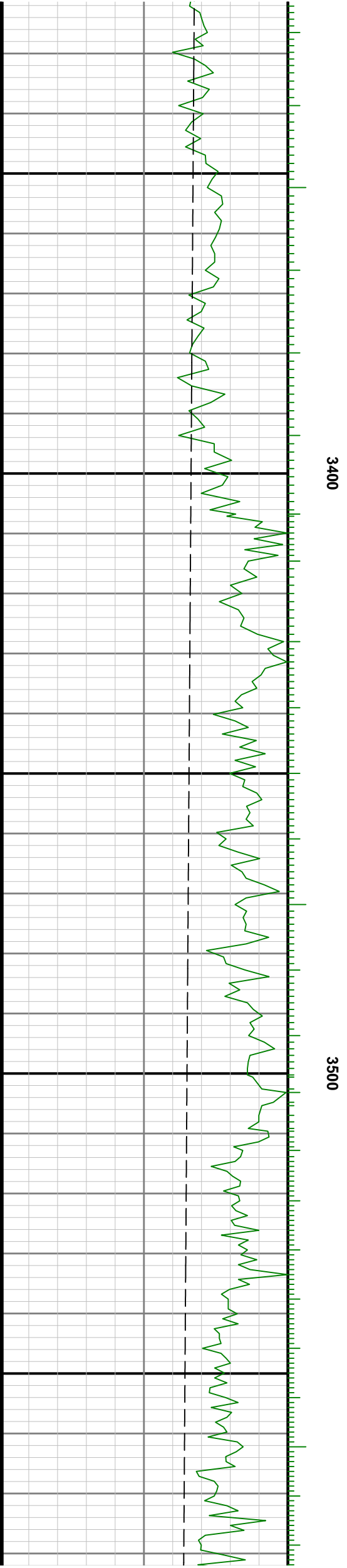
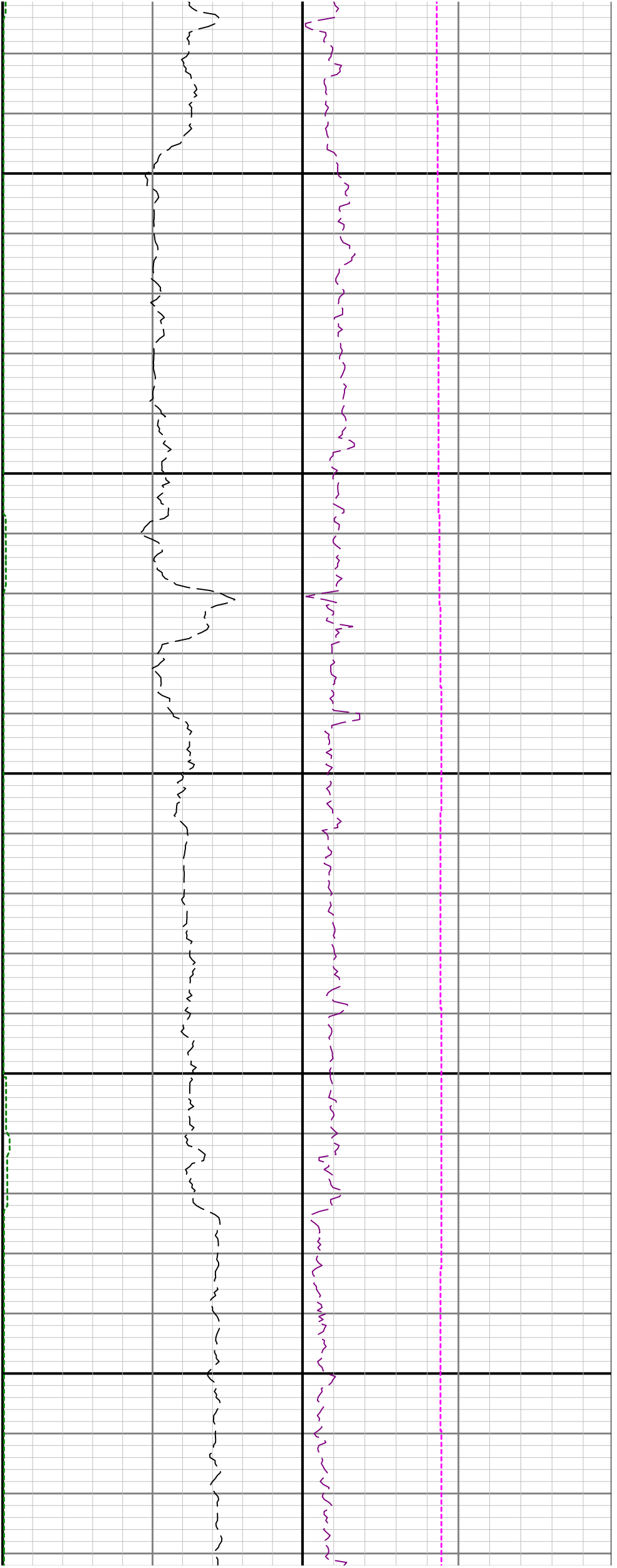

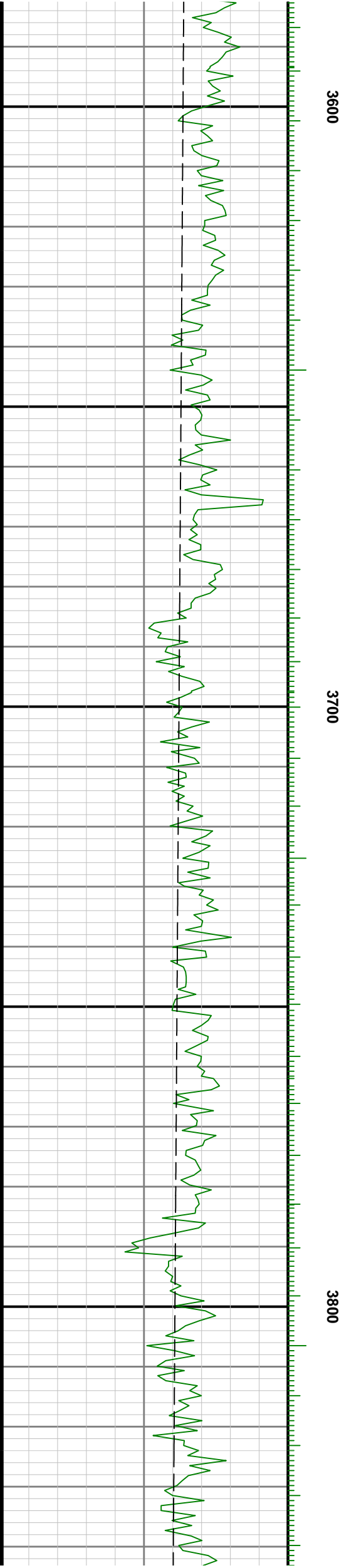
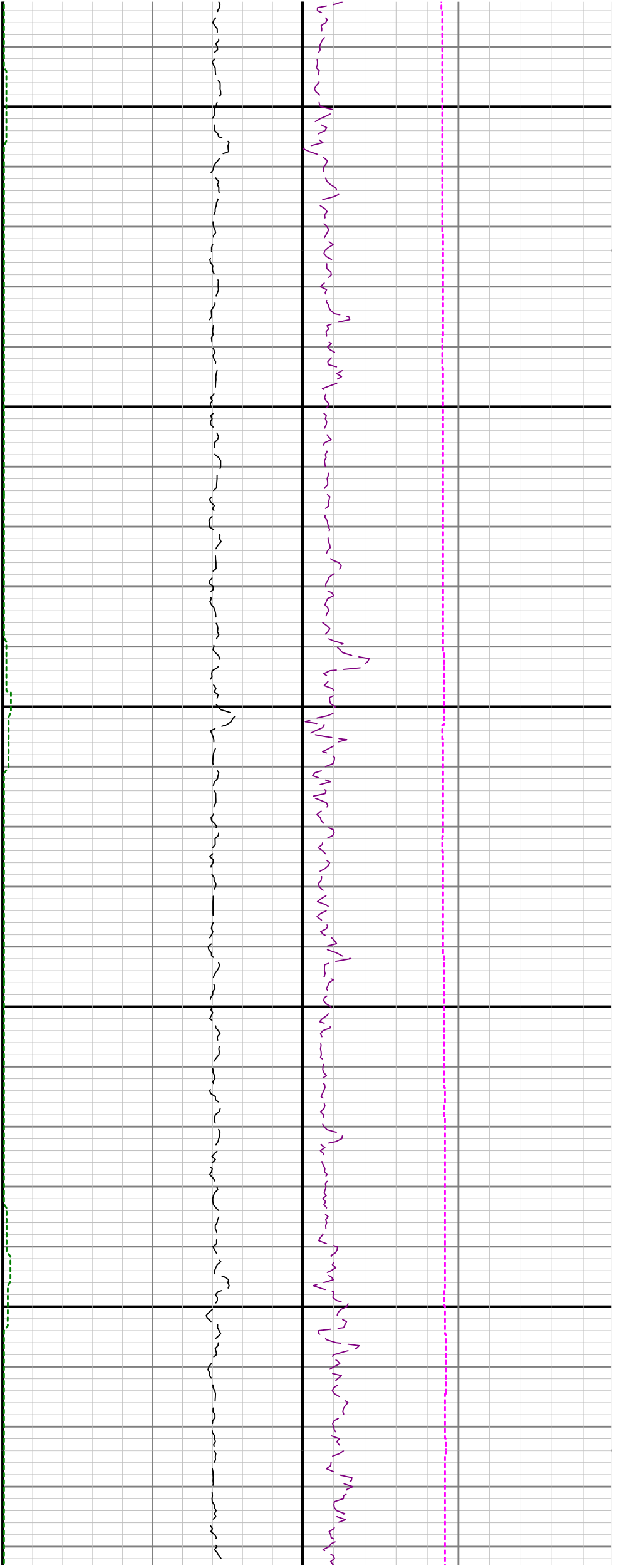



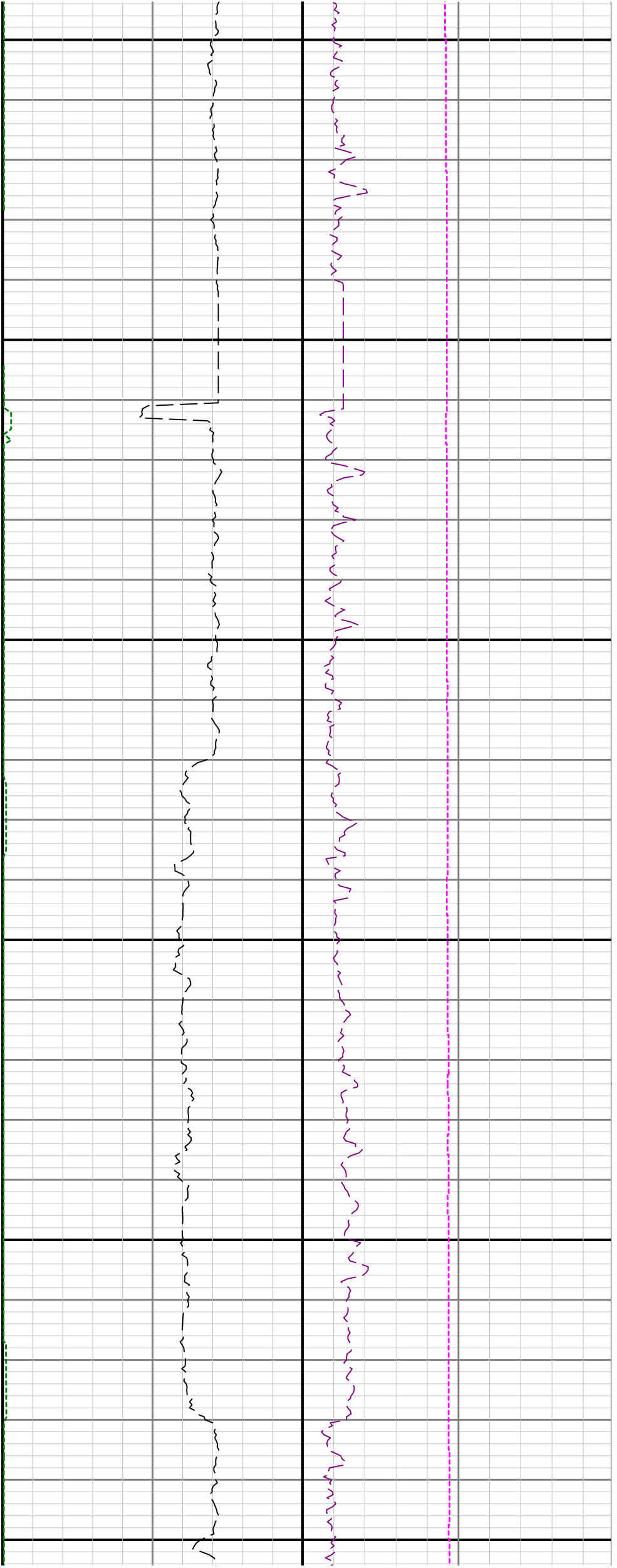

3900

4000

4100

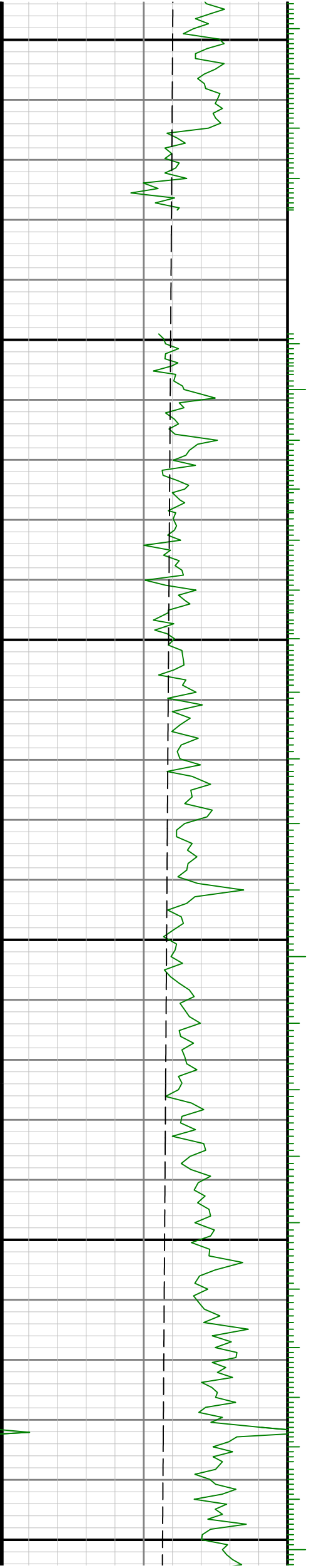

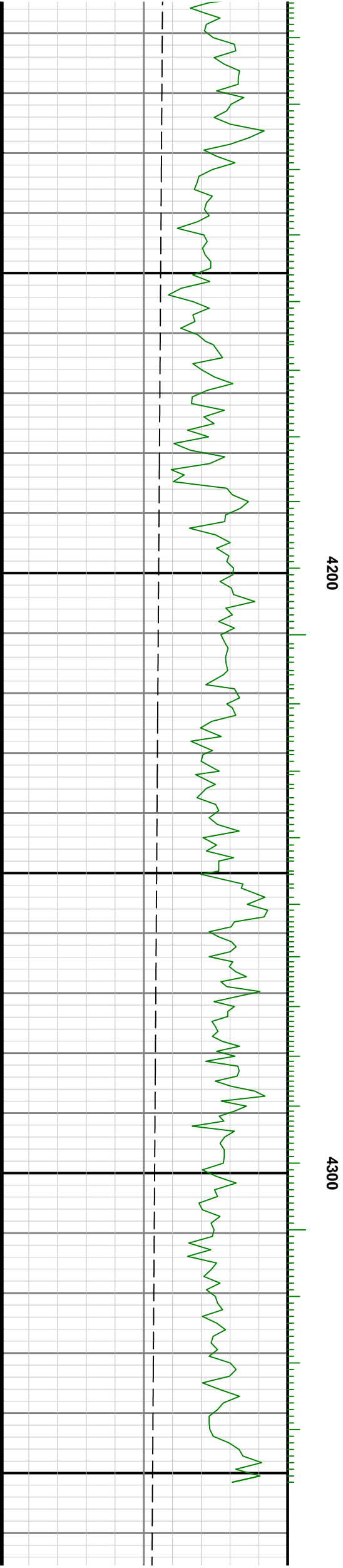

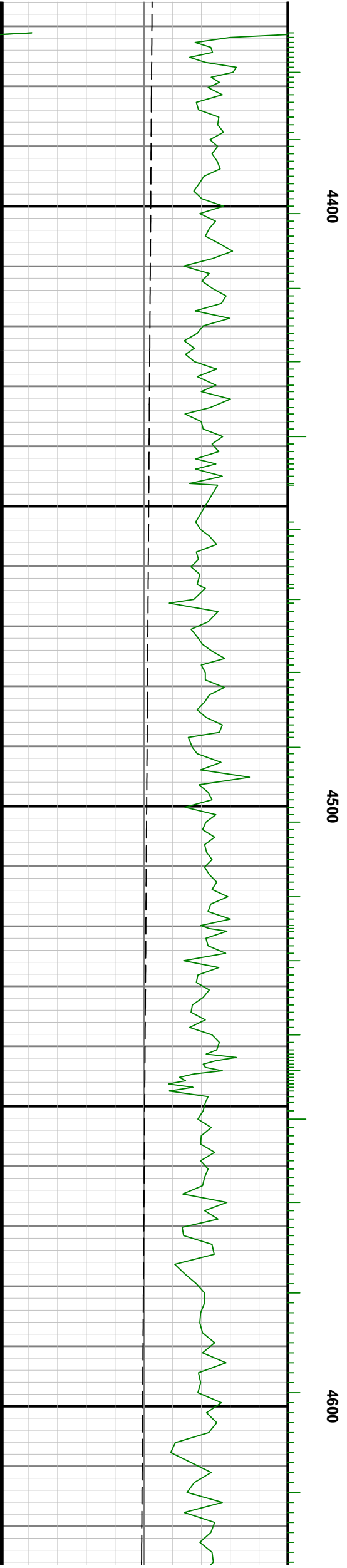
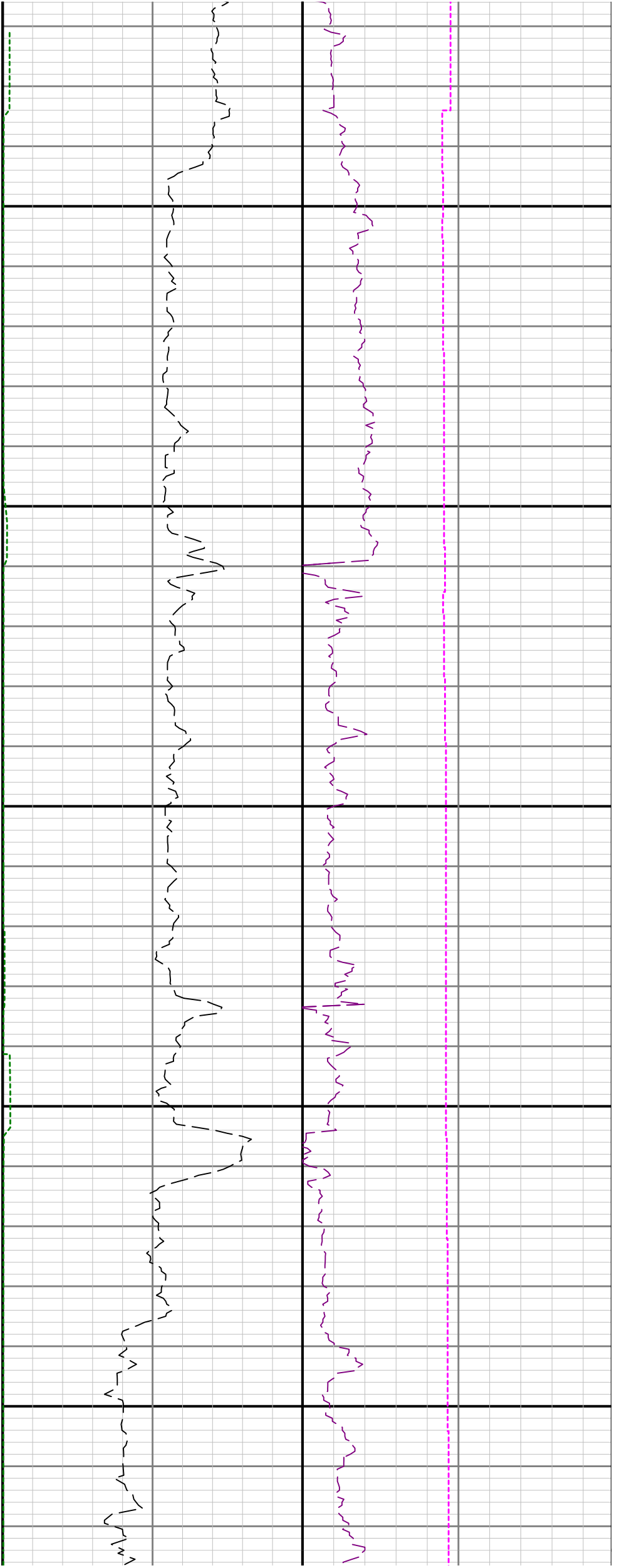

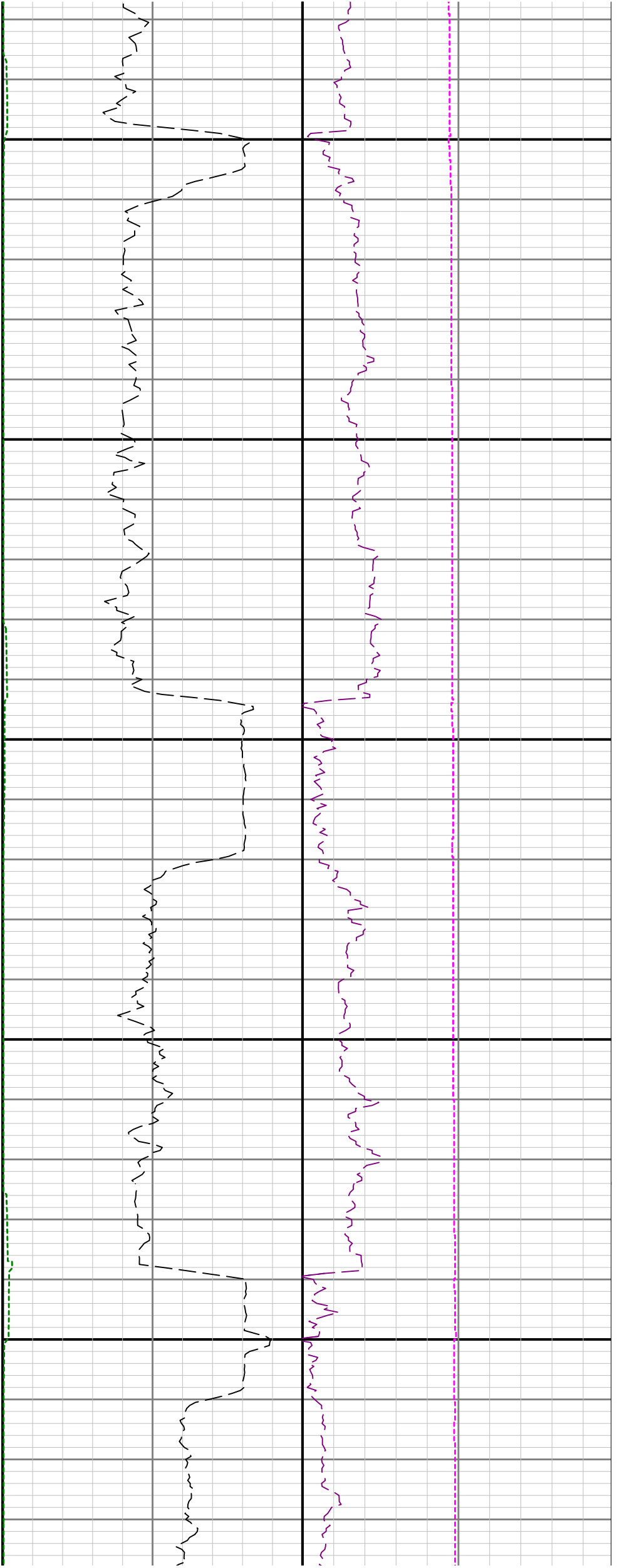

4700

4800

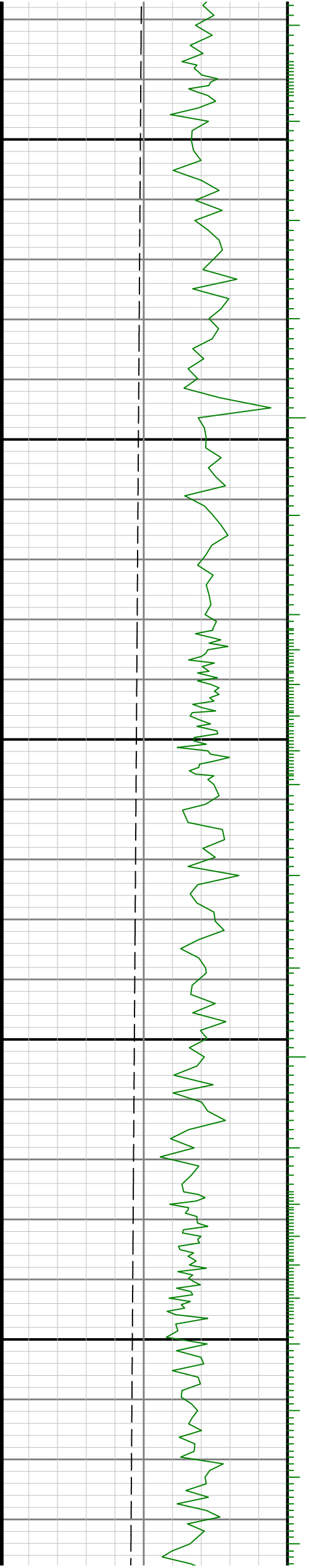

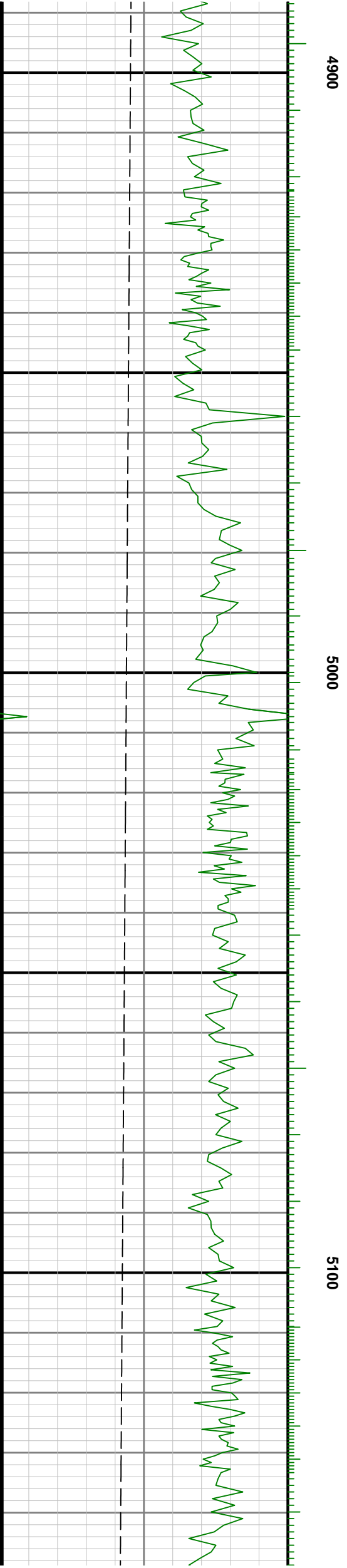
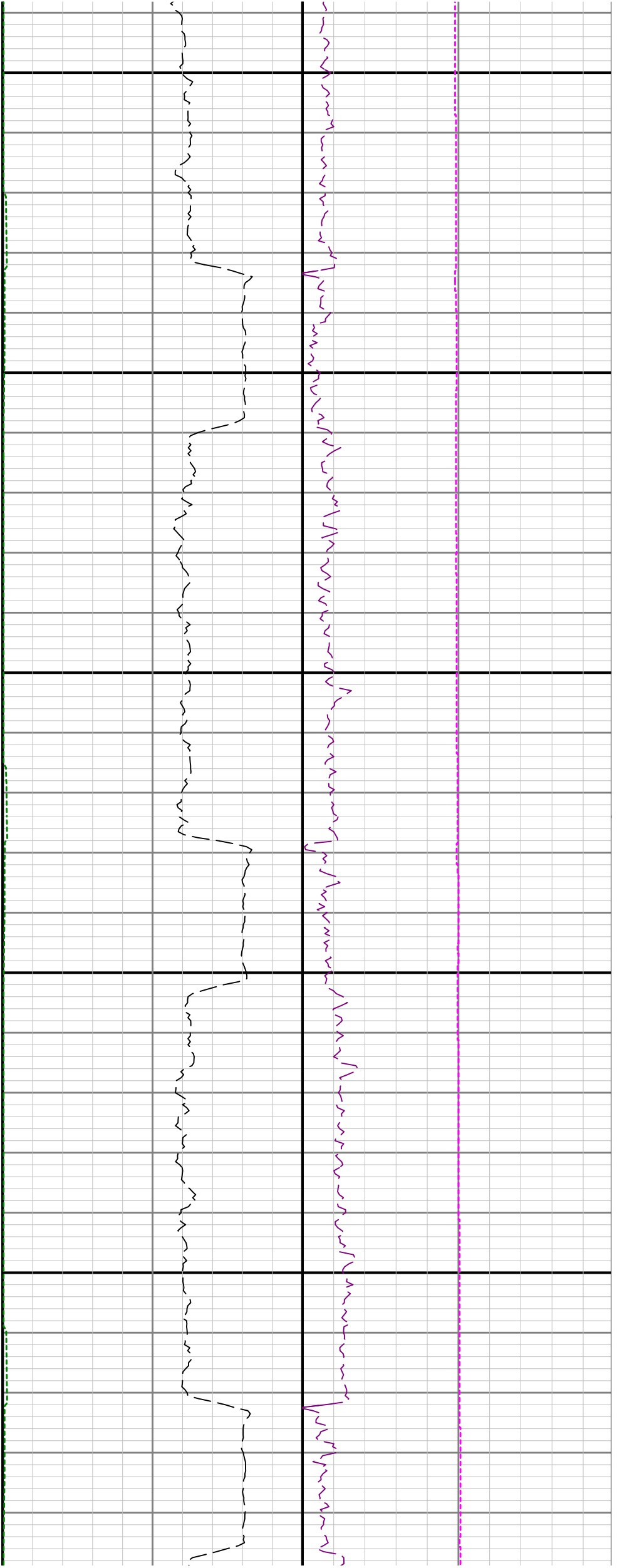

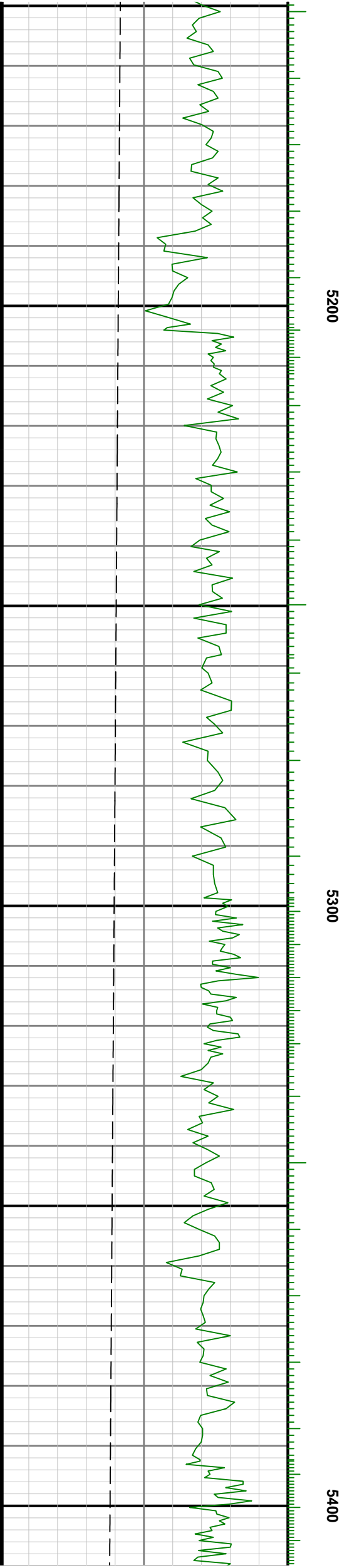
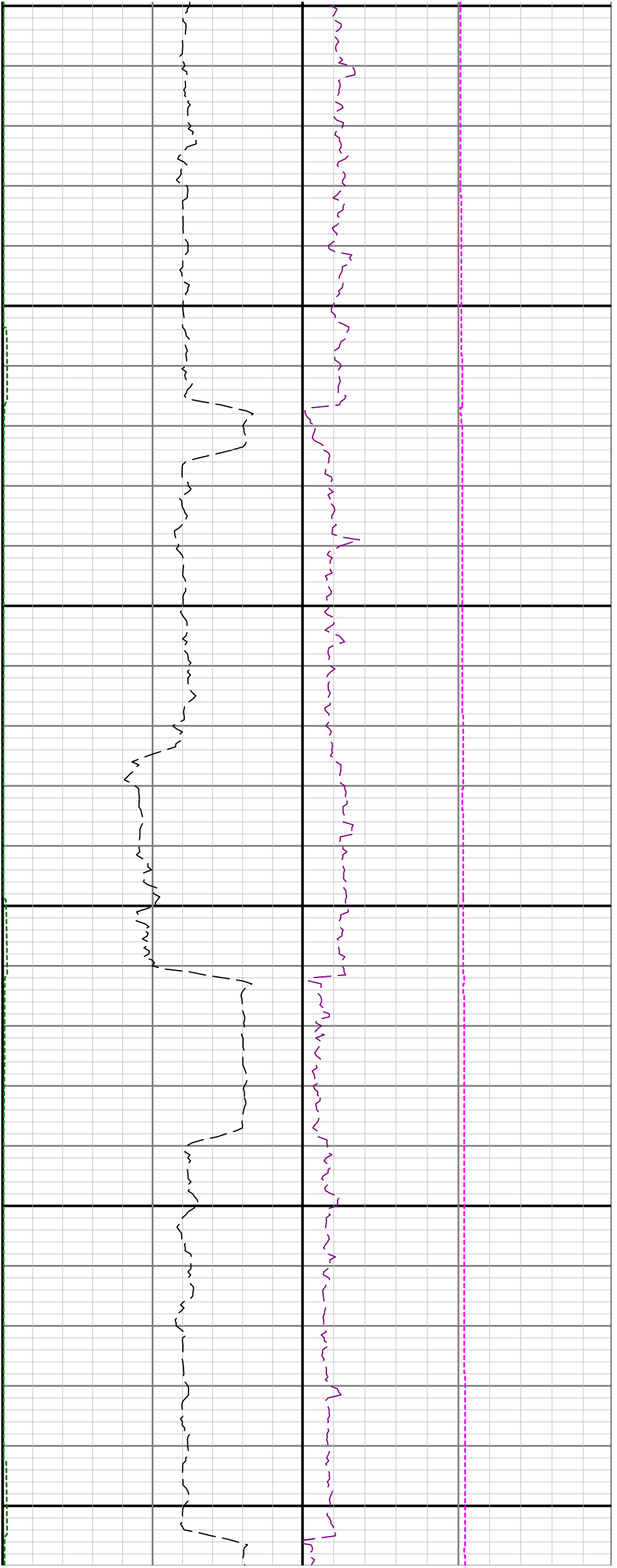

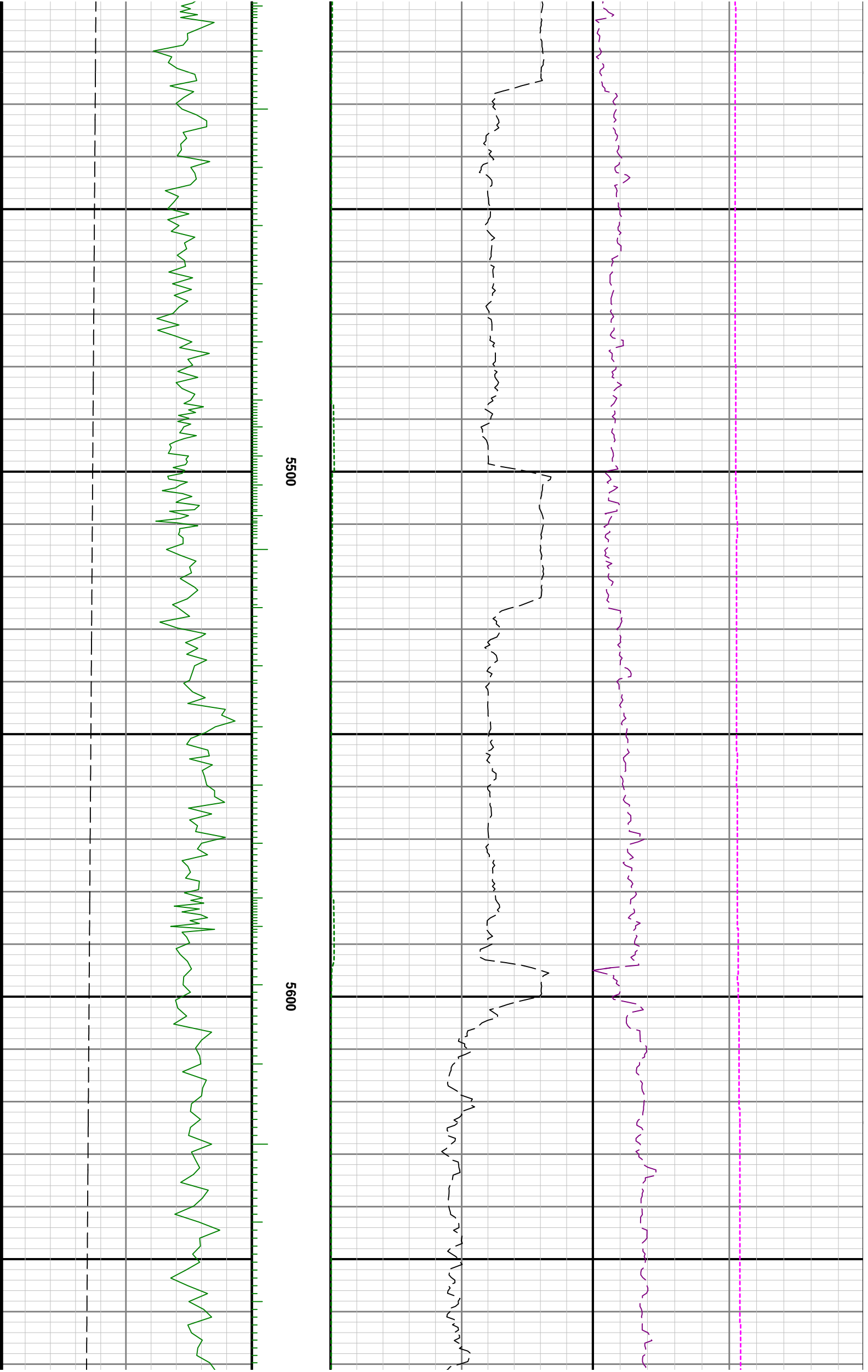

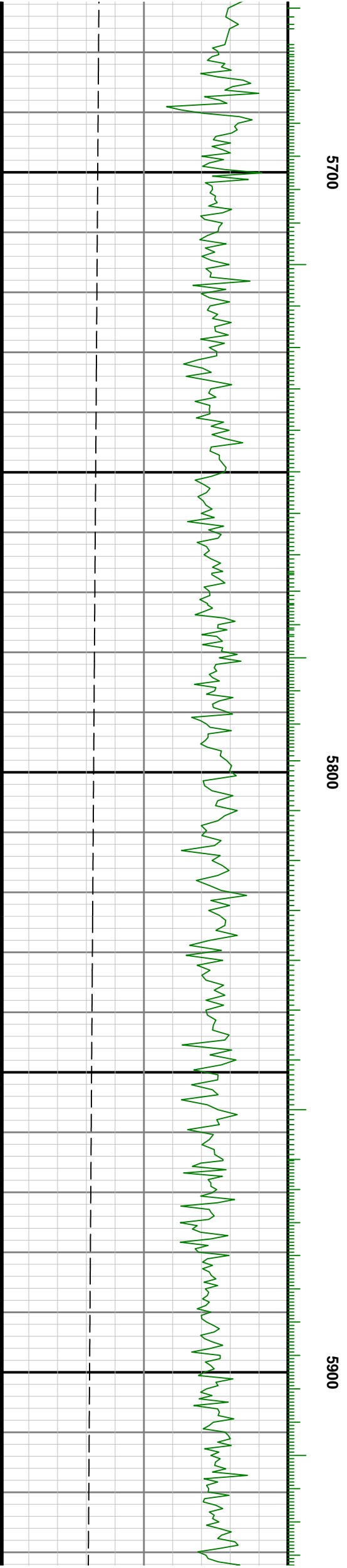
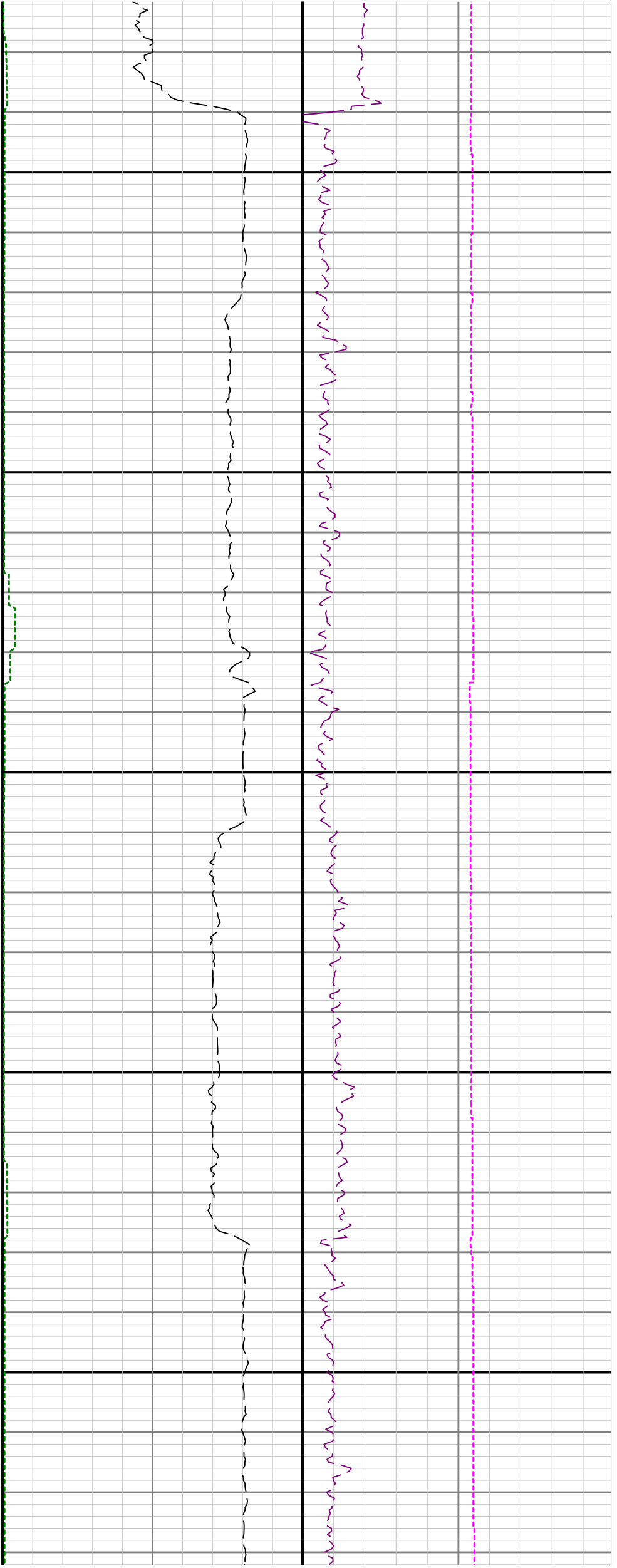



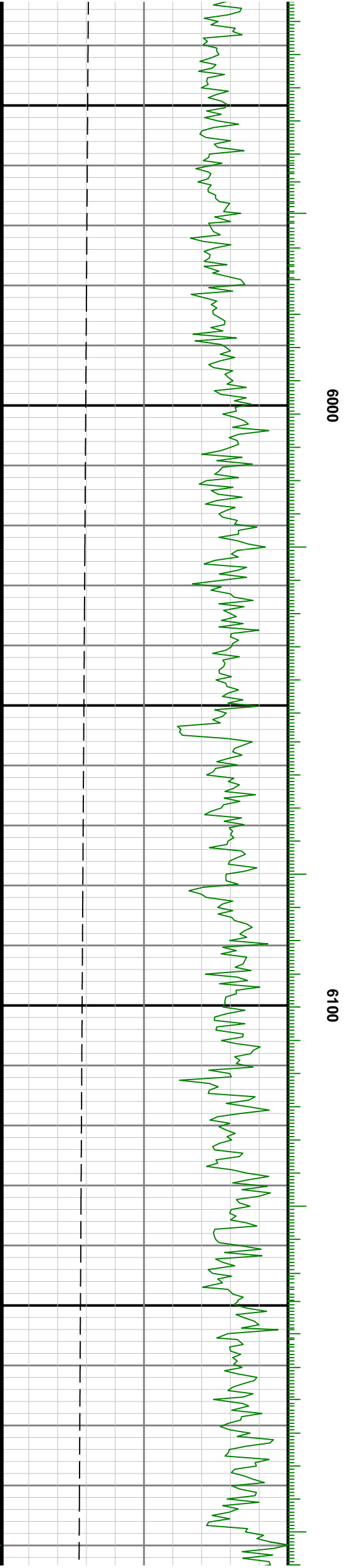

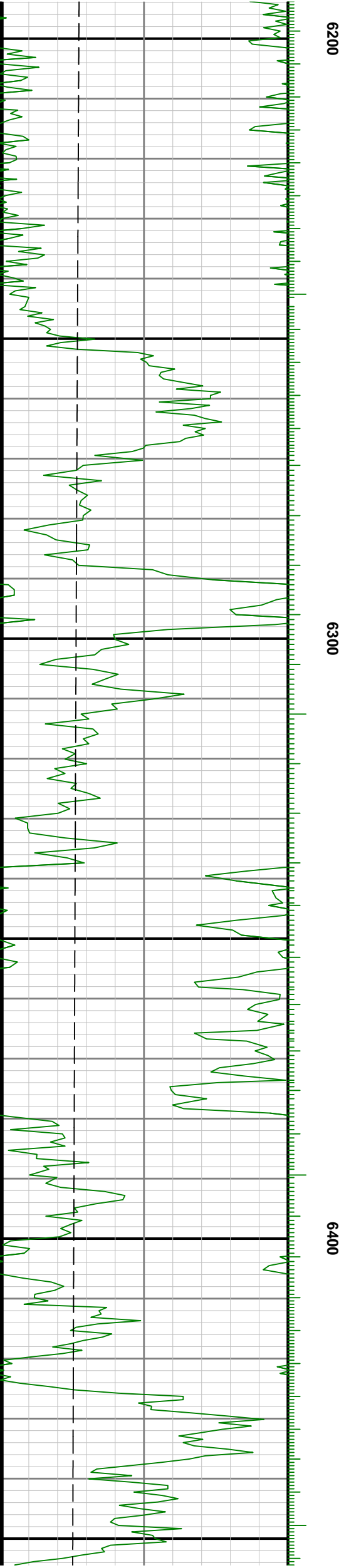
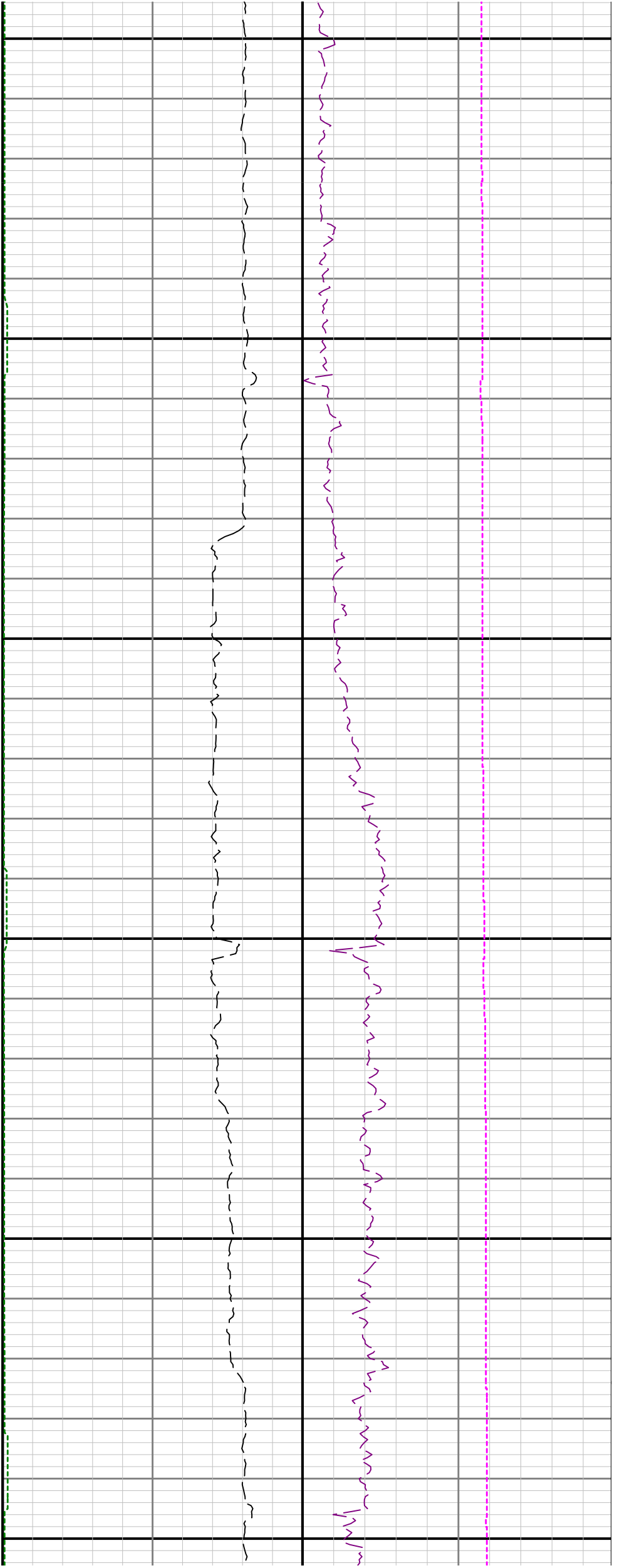

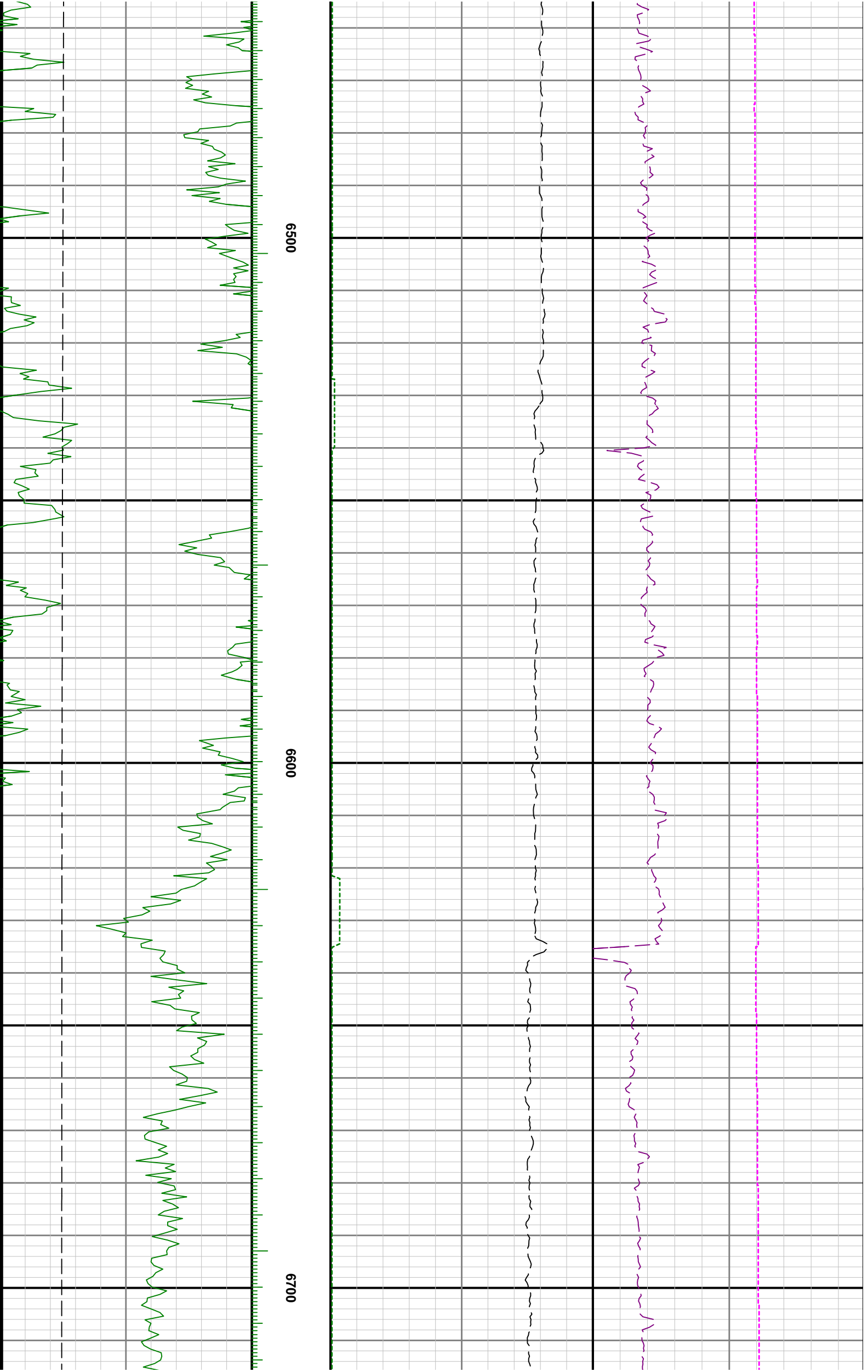

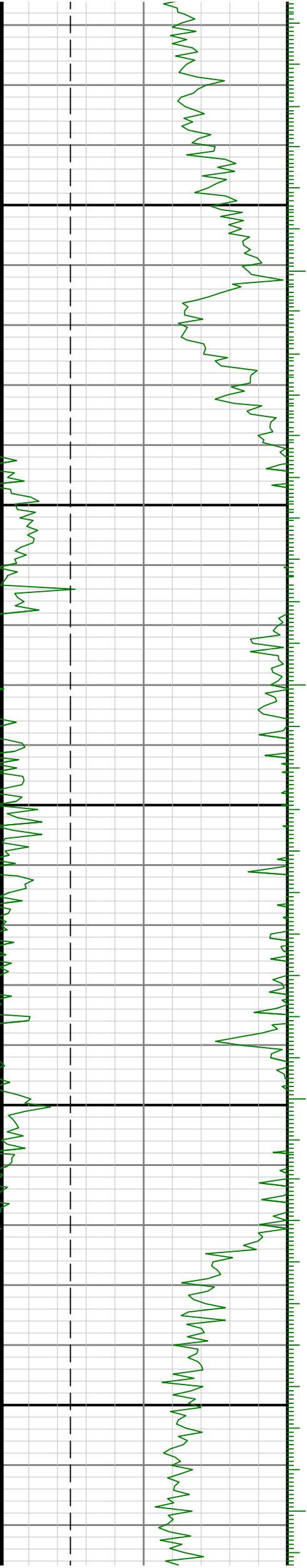

0089

0069

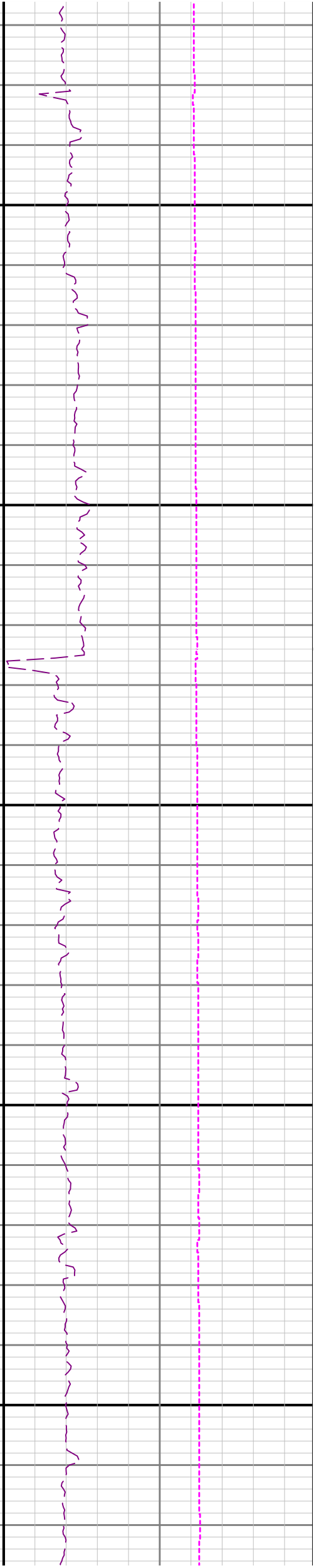
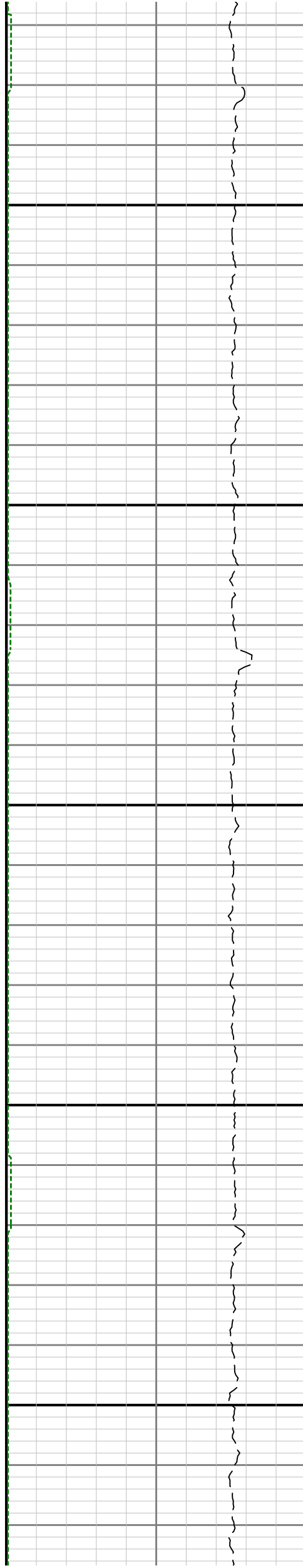

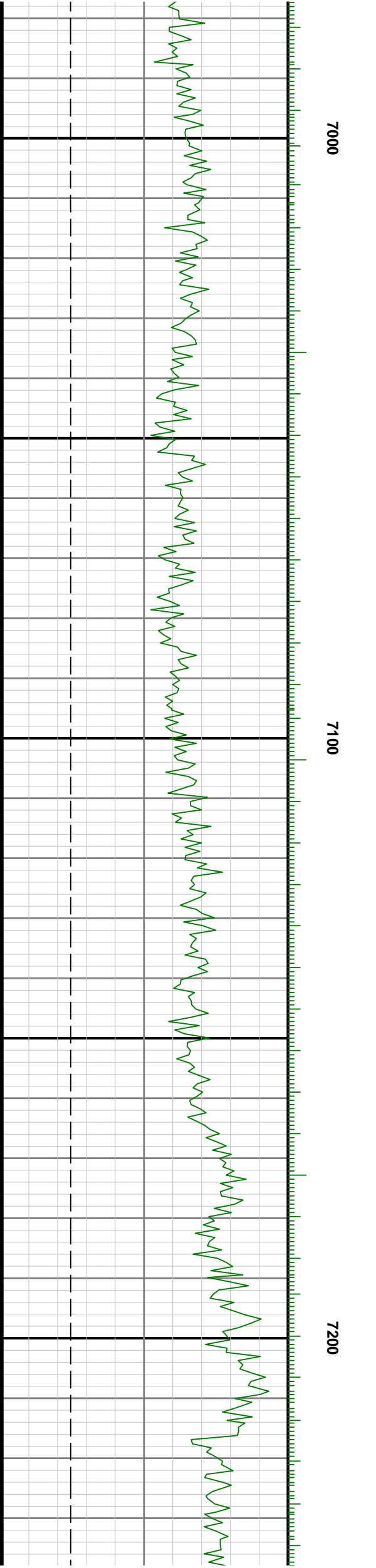
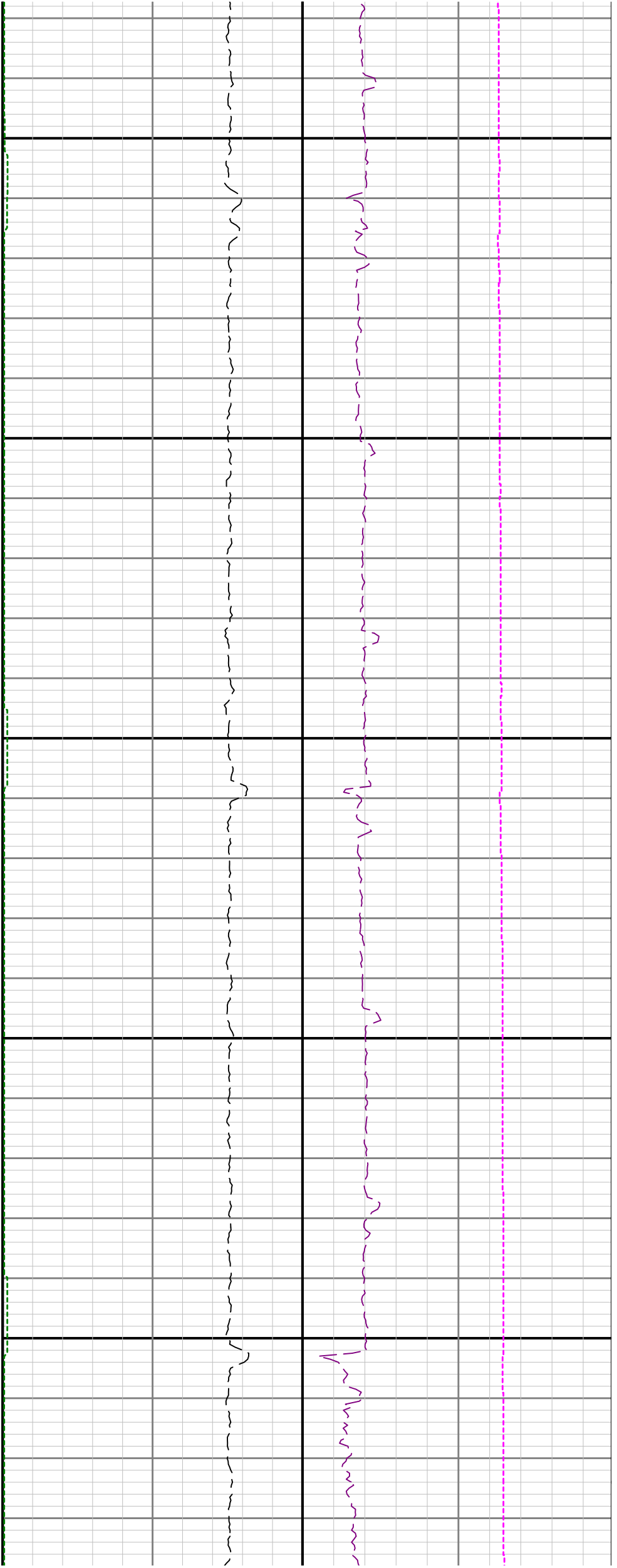

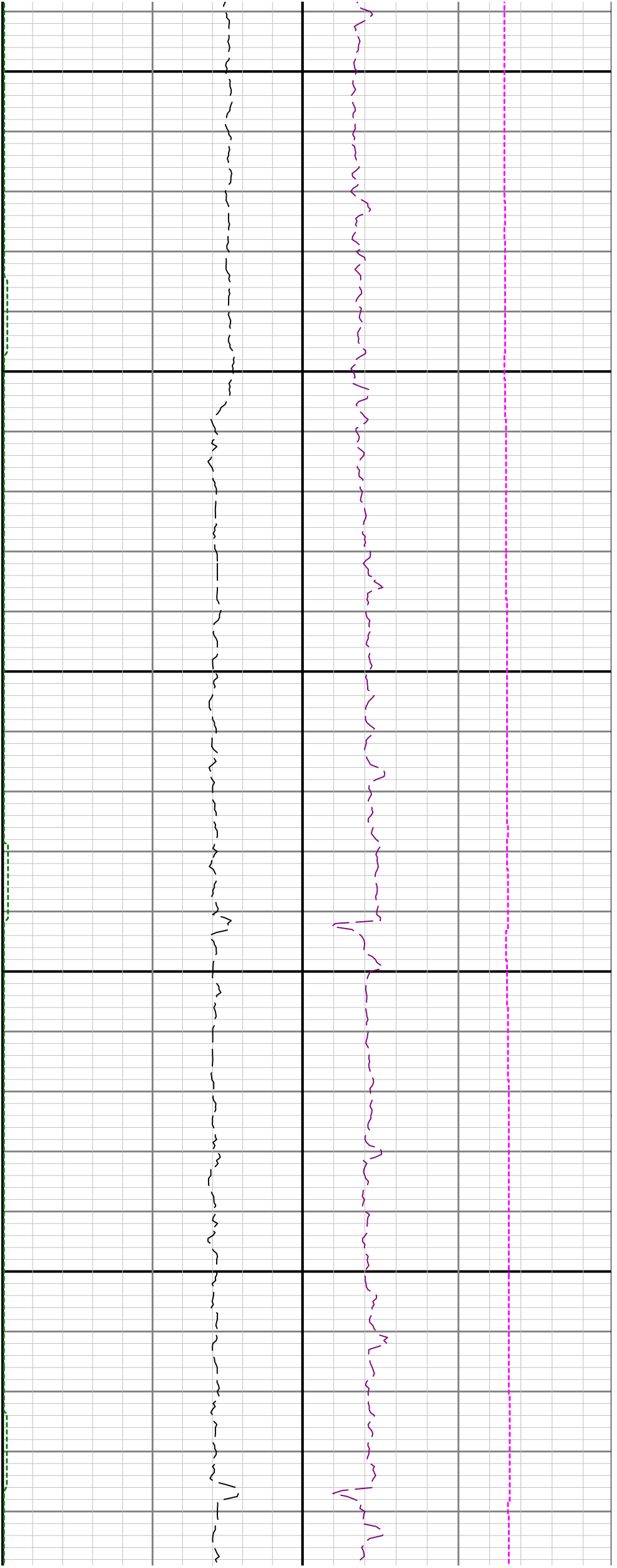

7300

7400

7500

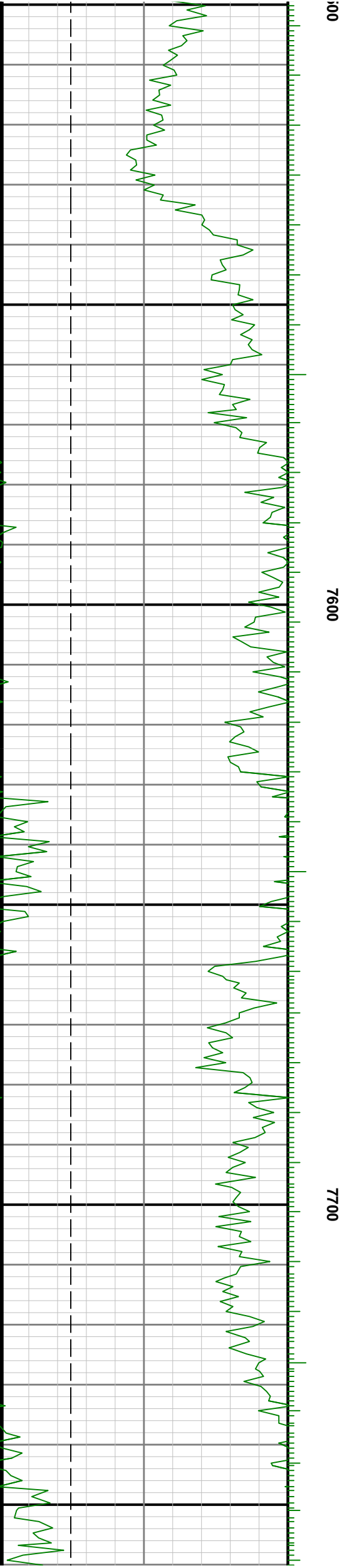
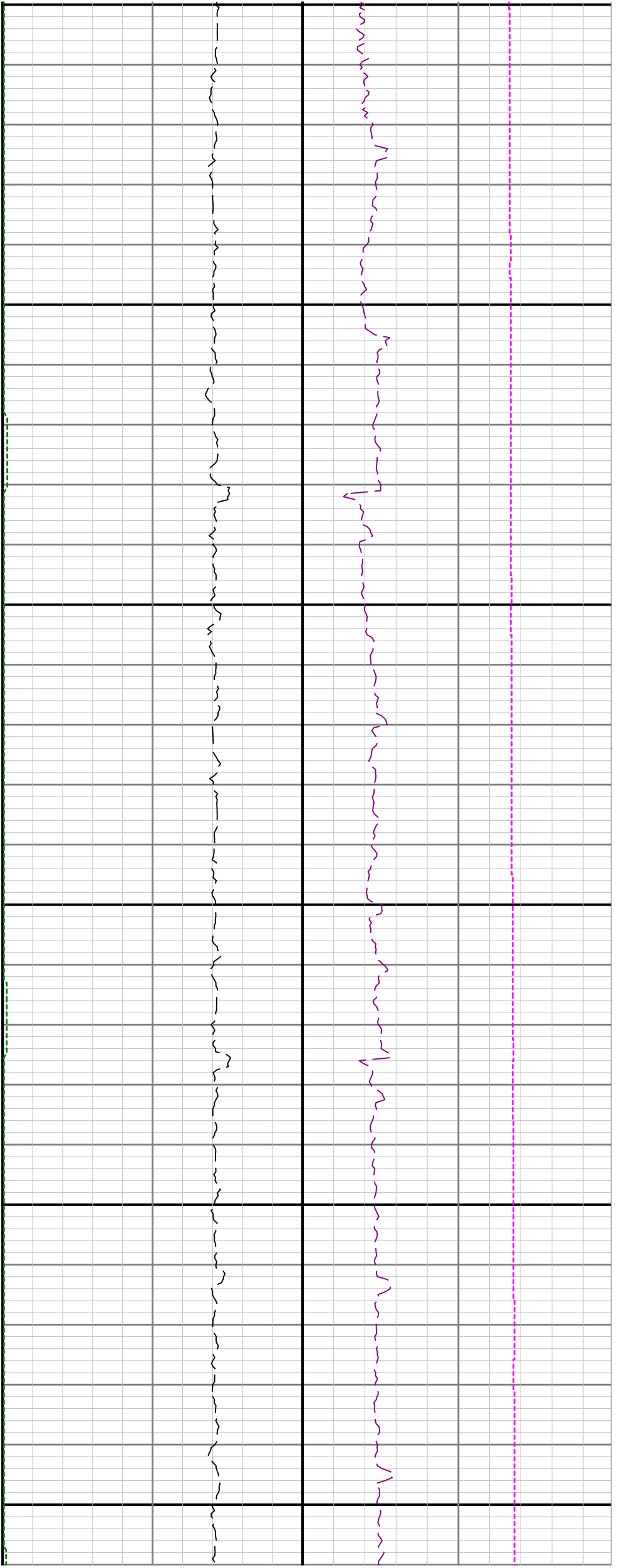

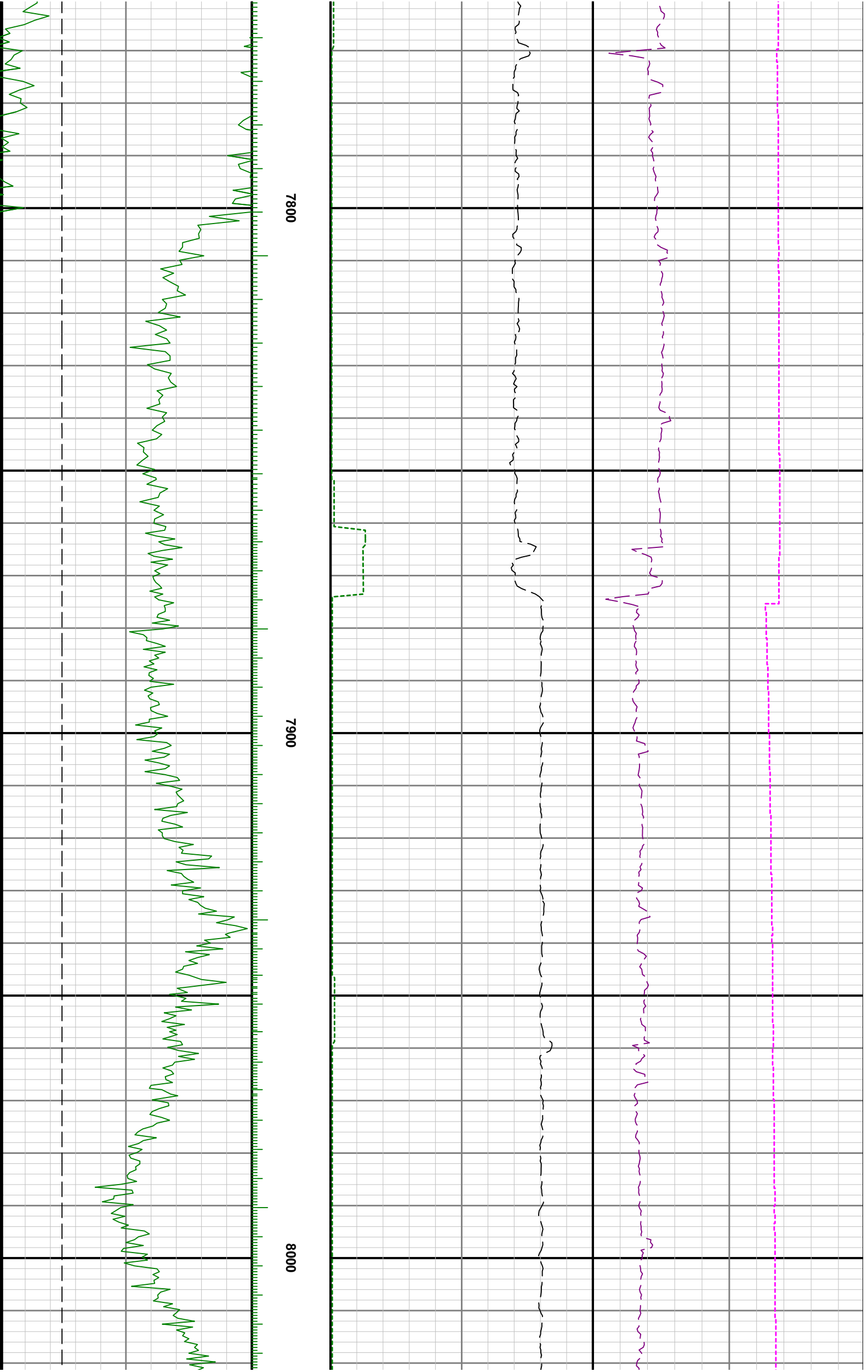





8100

8200

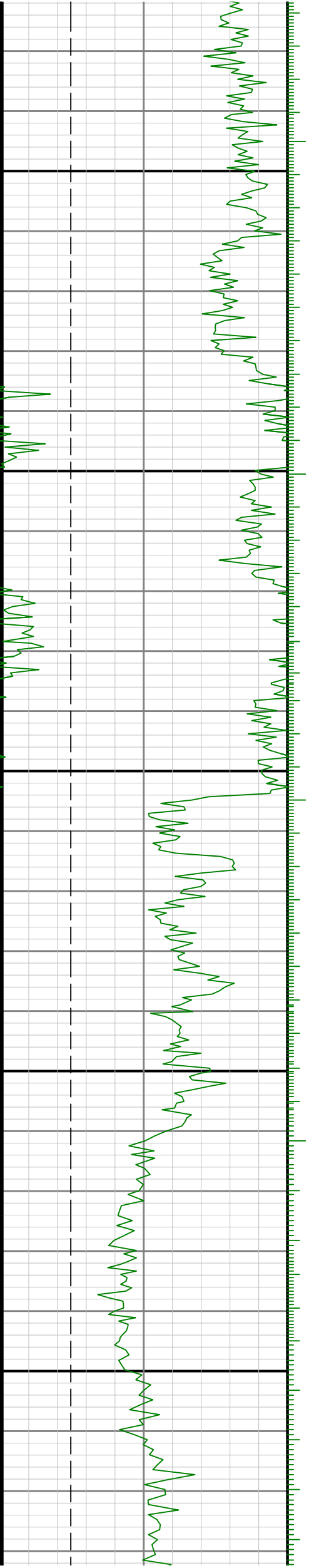

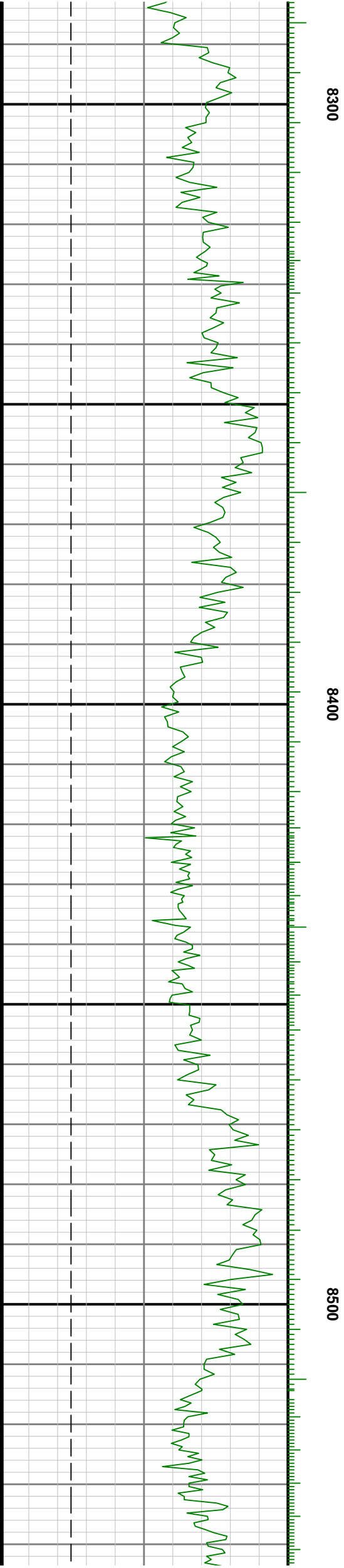
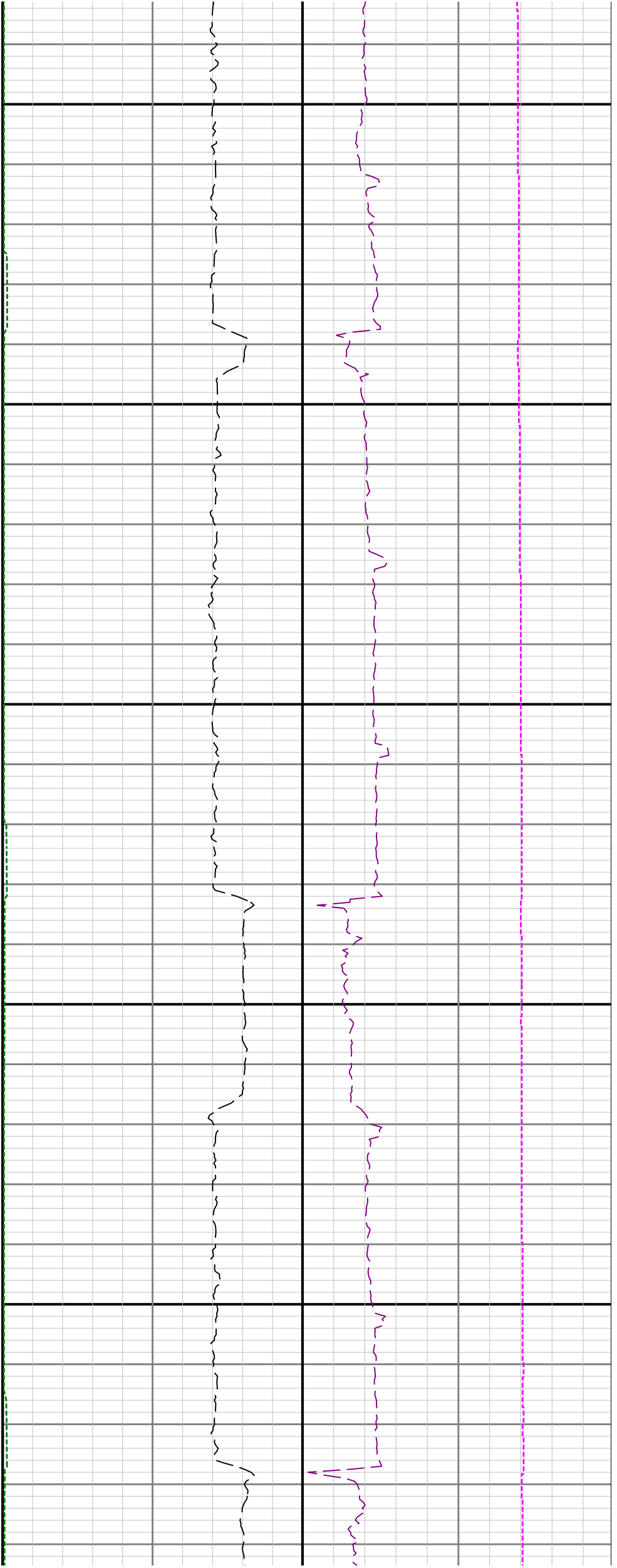

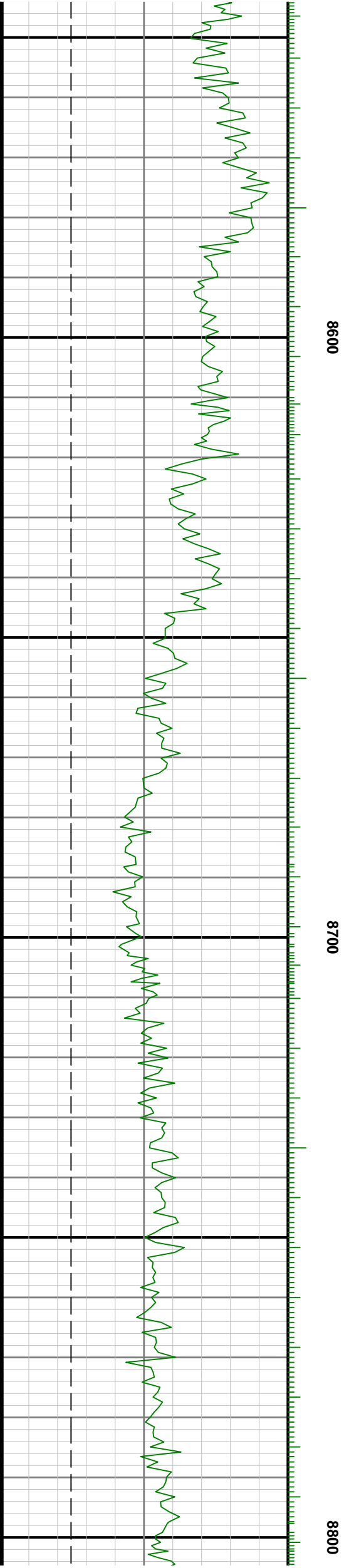
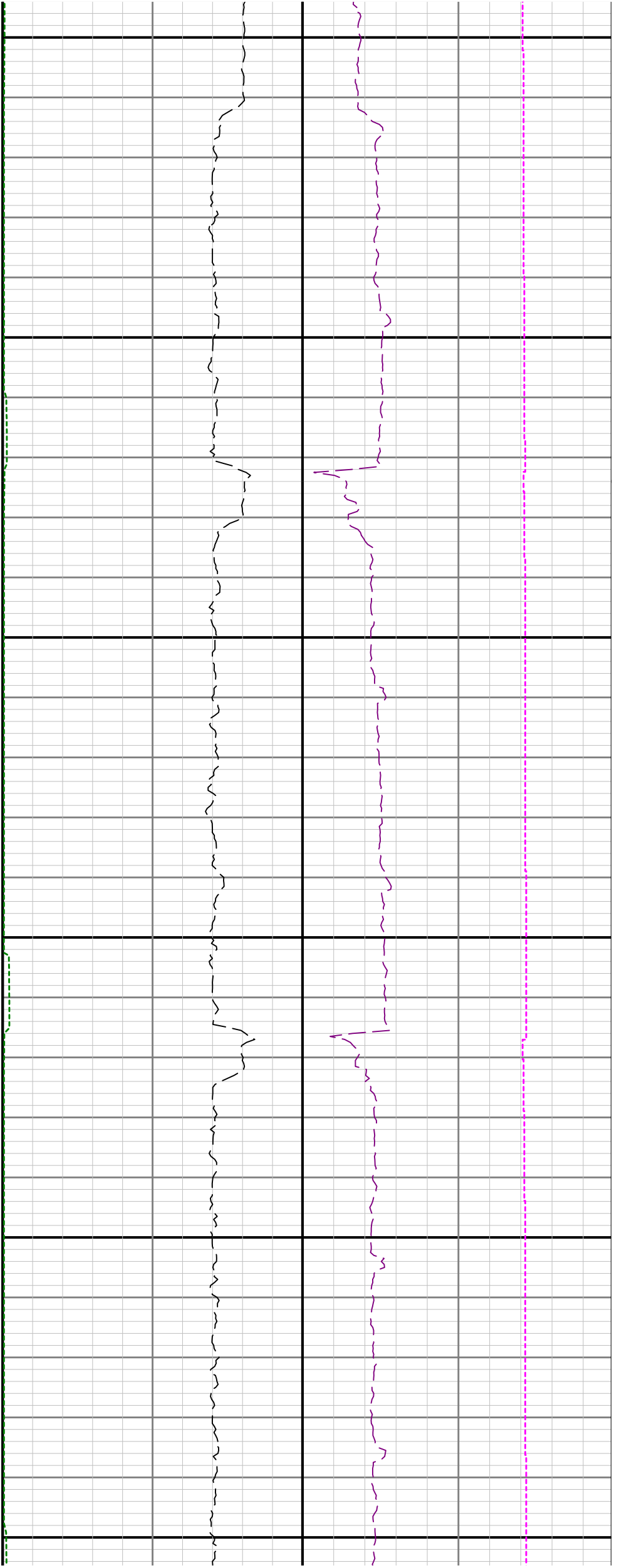

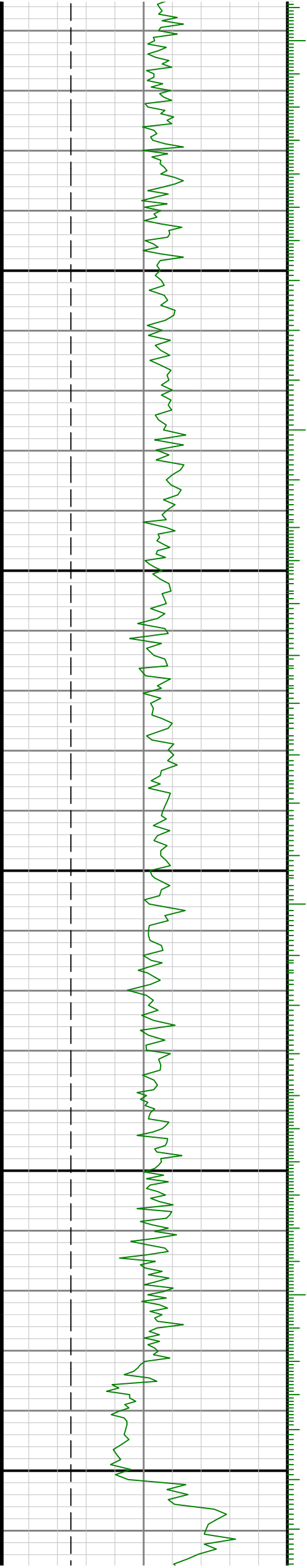

0068

0006

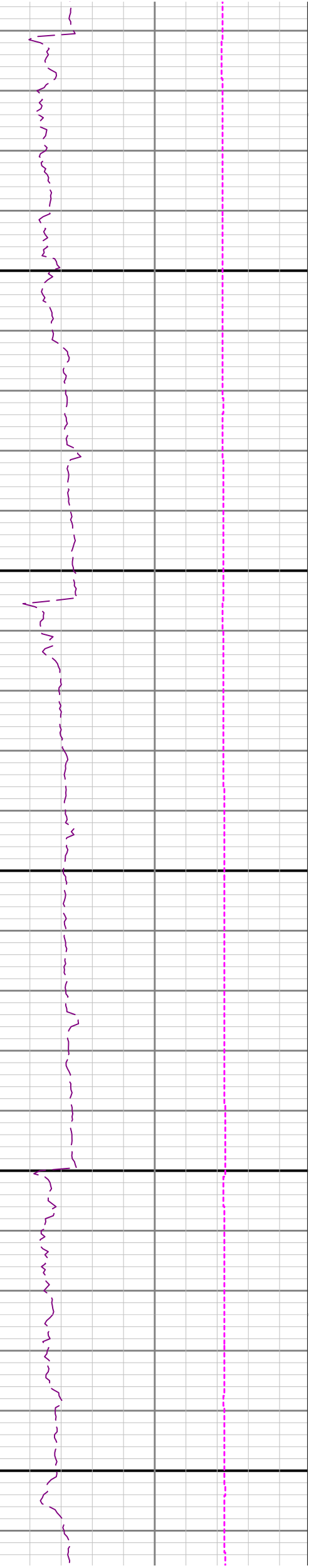
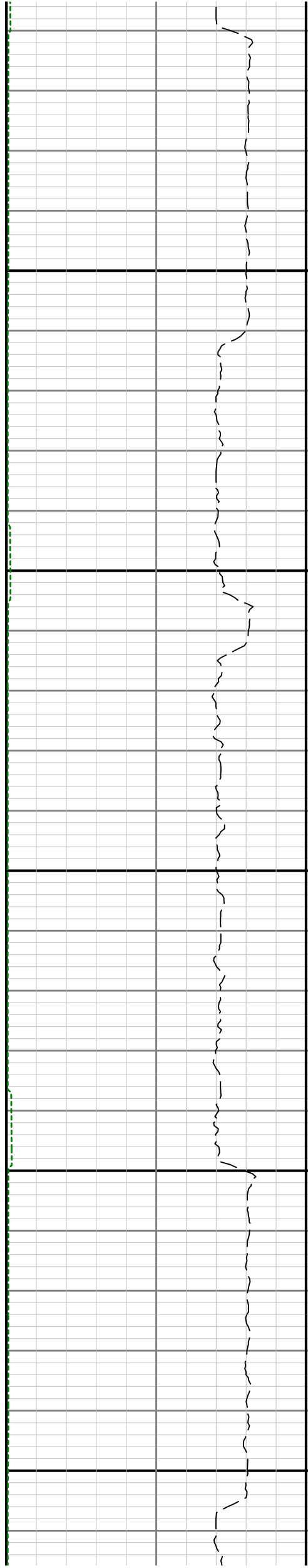

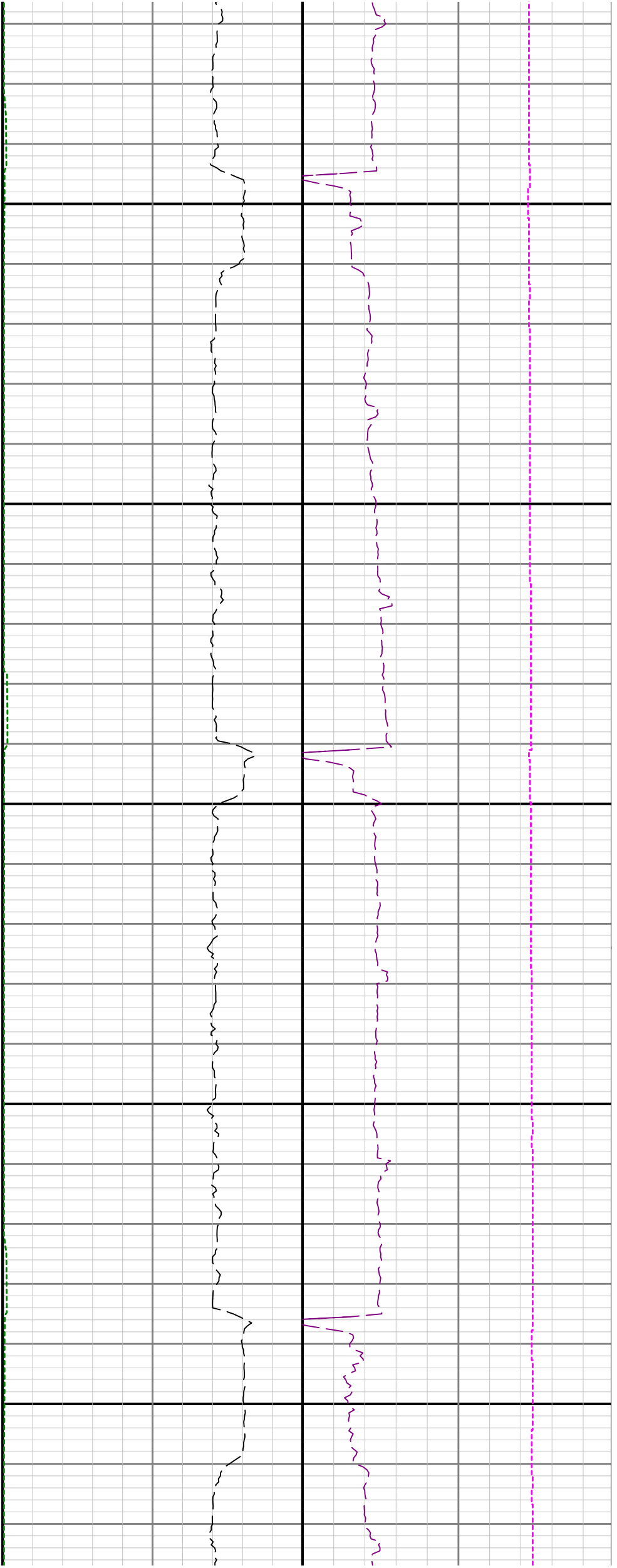

9100

9200

9300

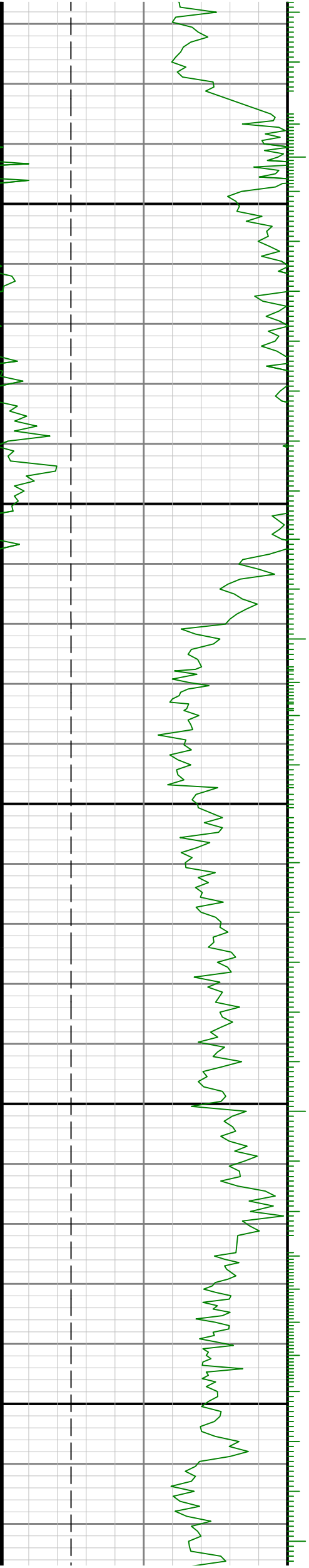

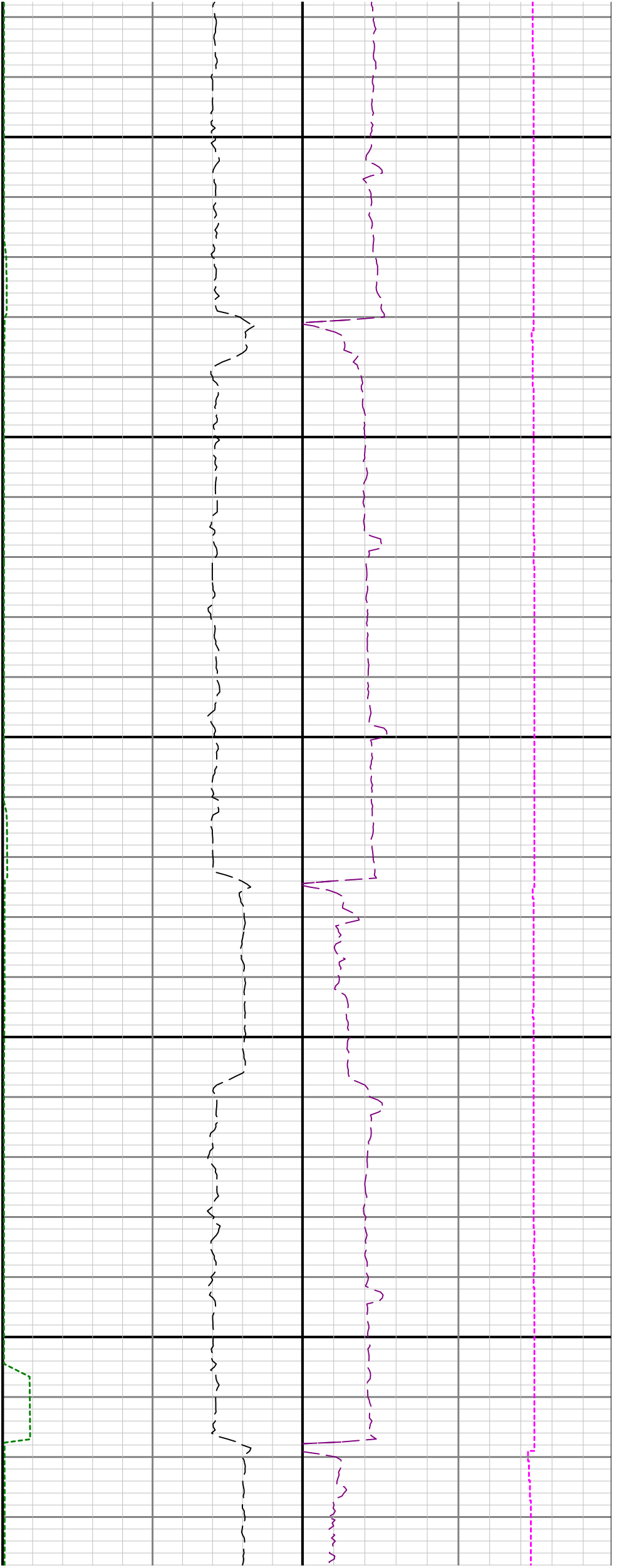

9400

9500

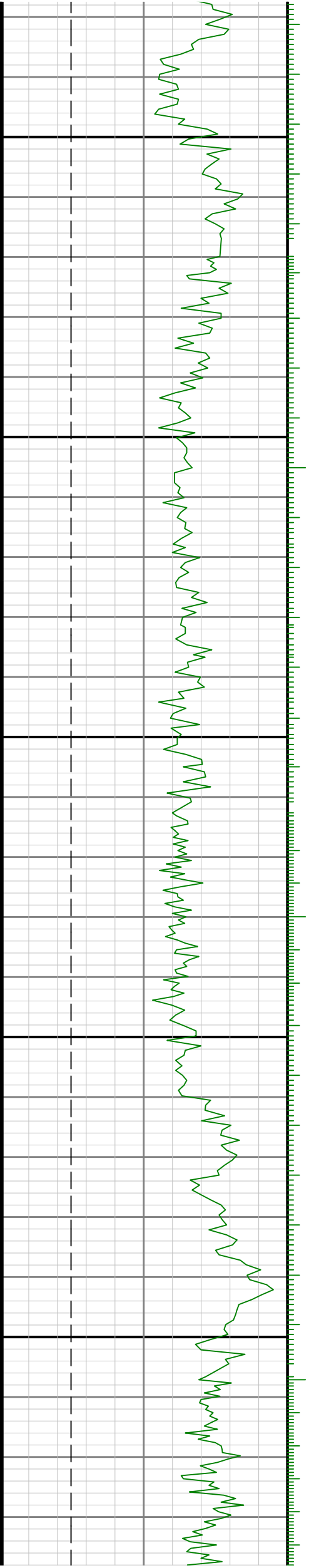

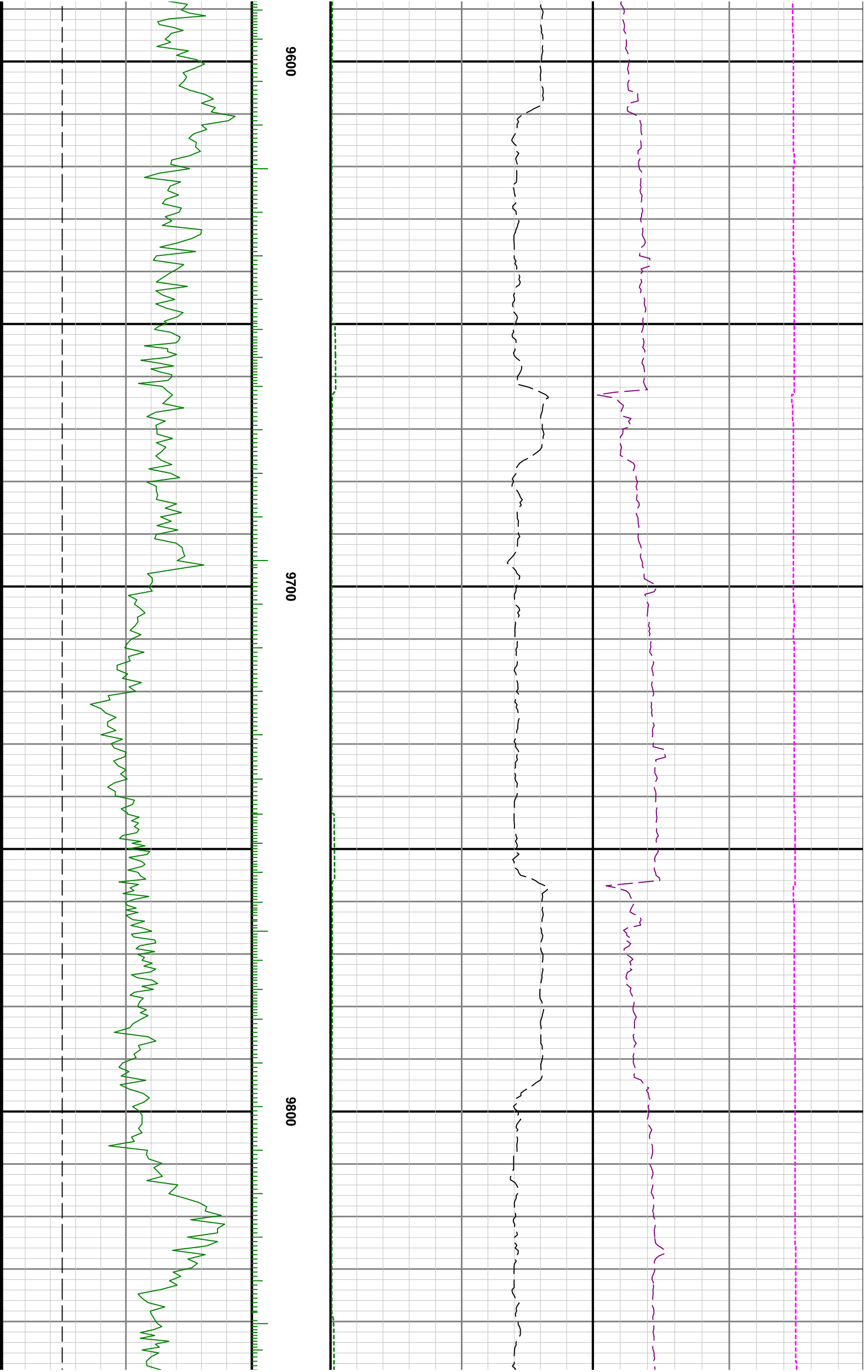

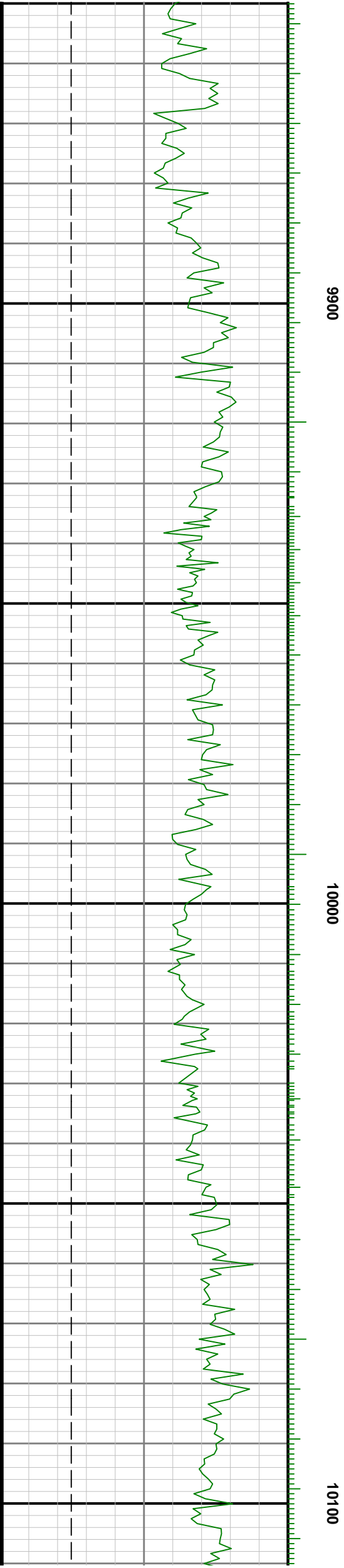



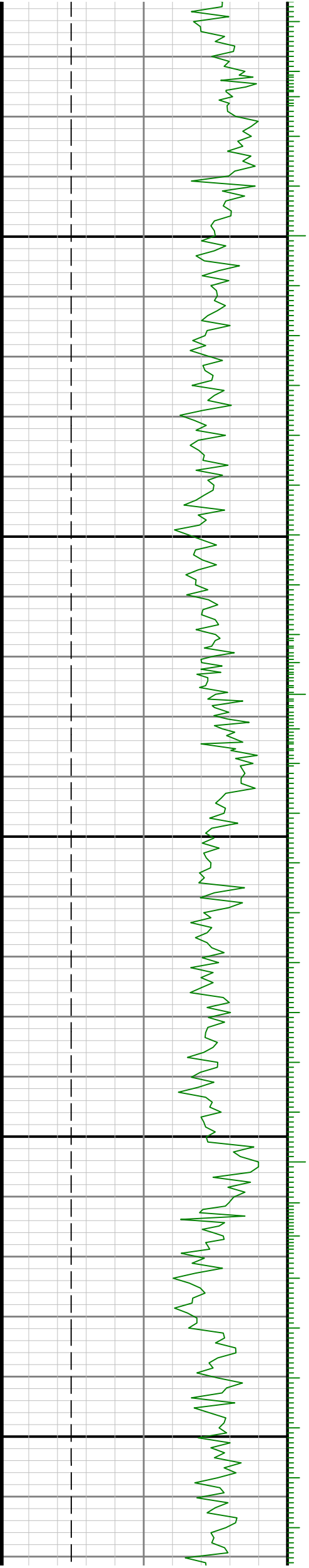

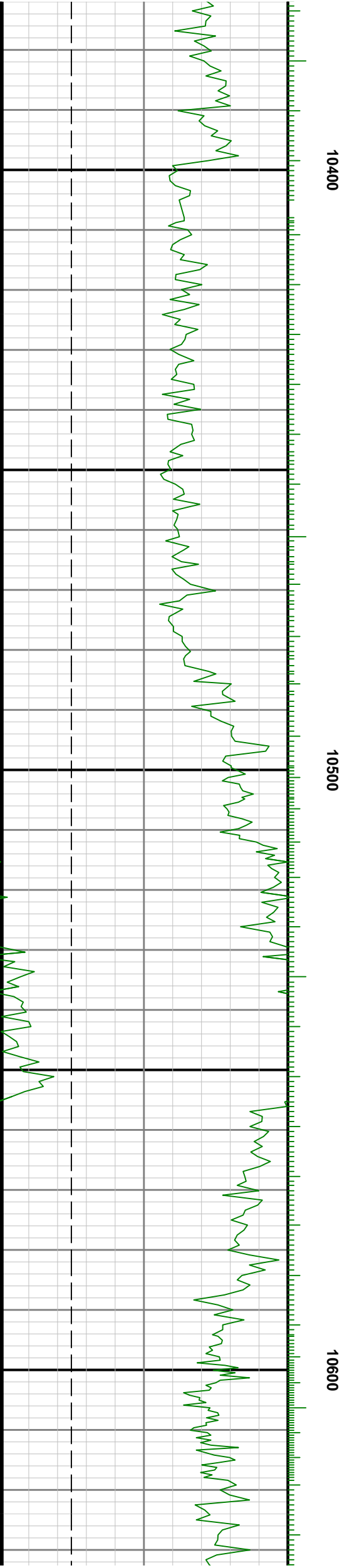
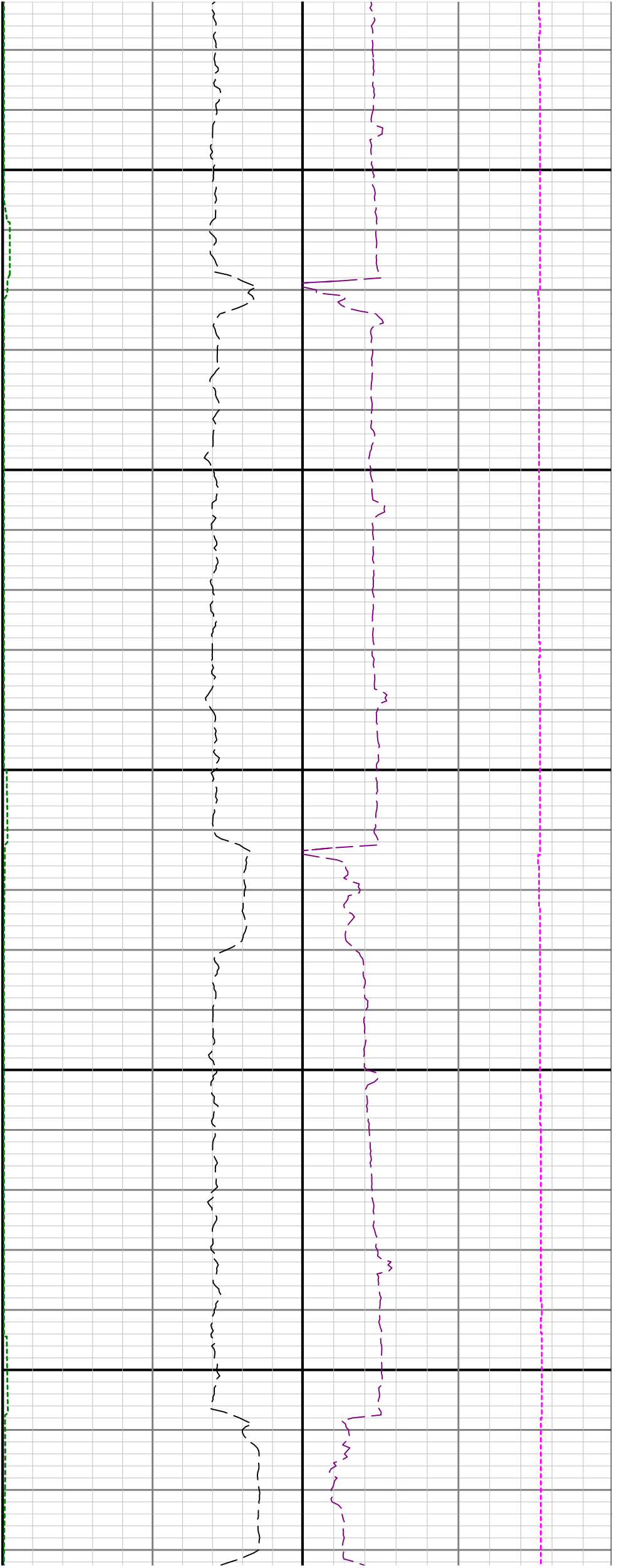

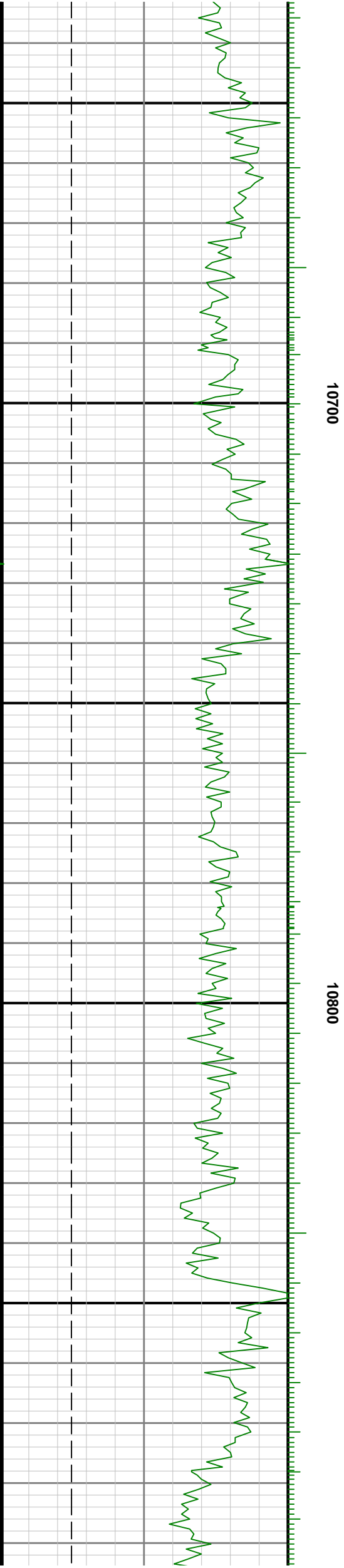
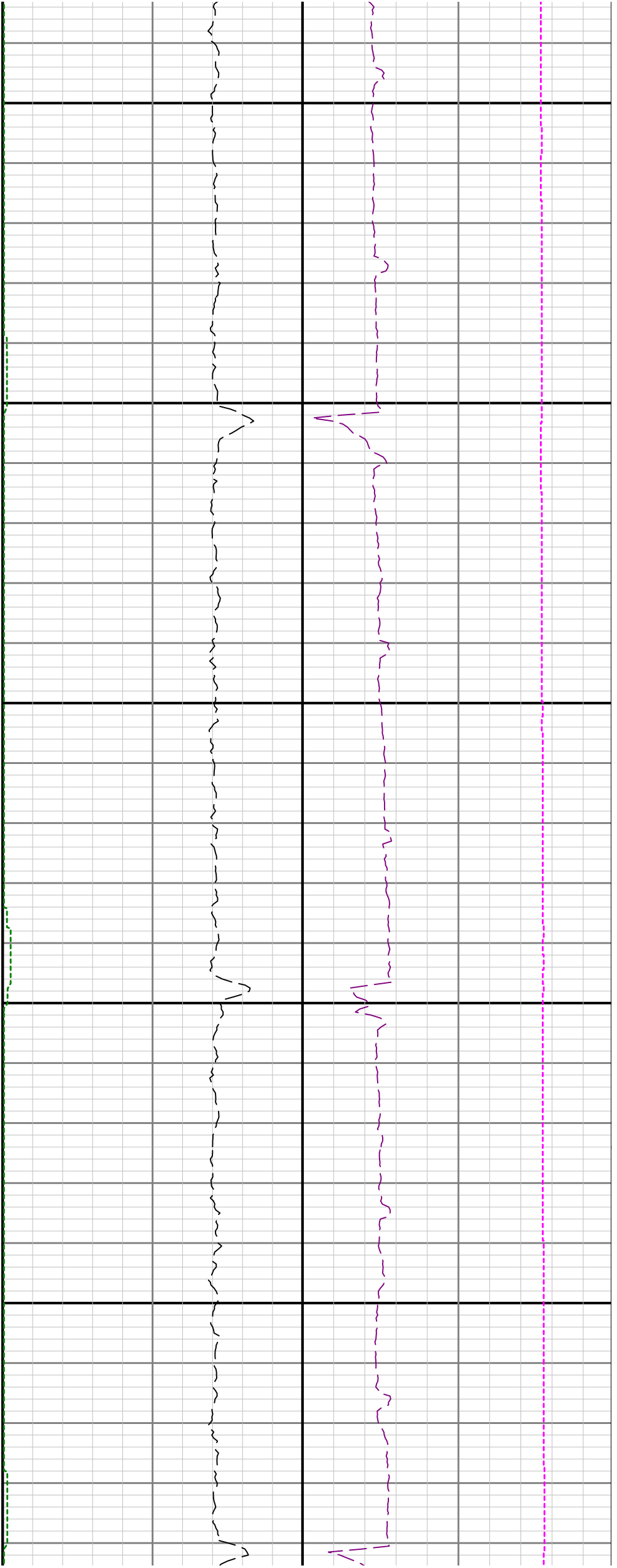





11200

11300

11400

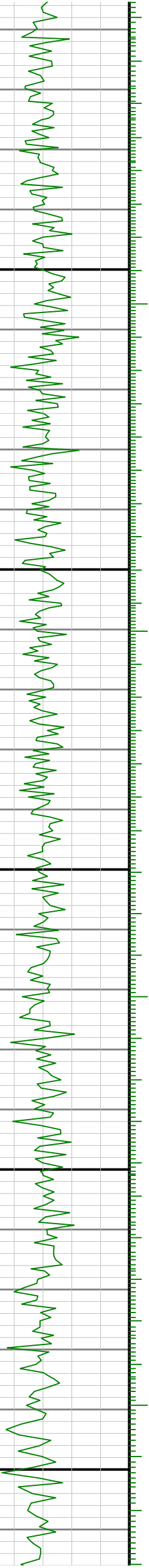

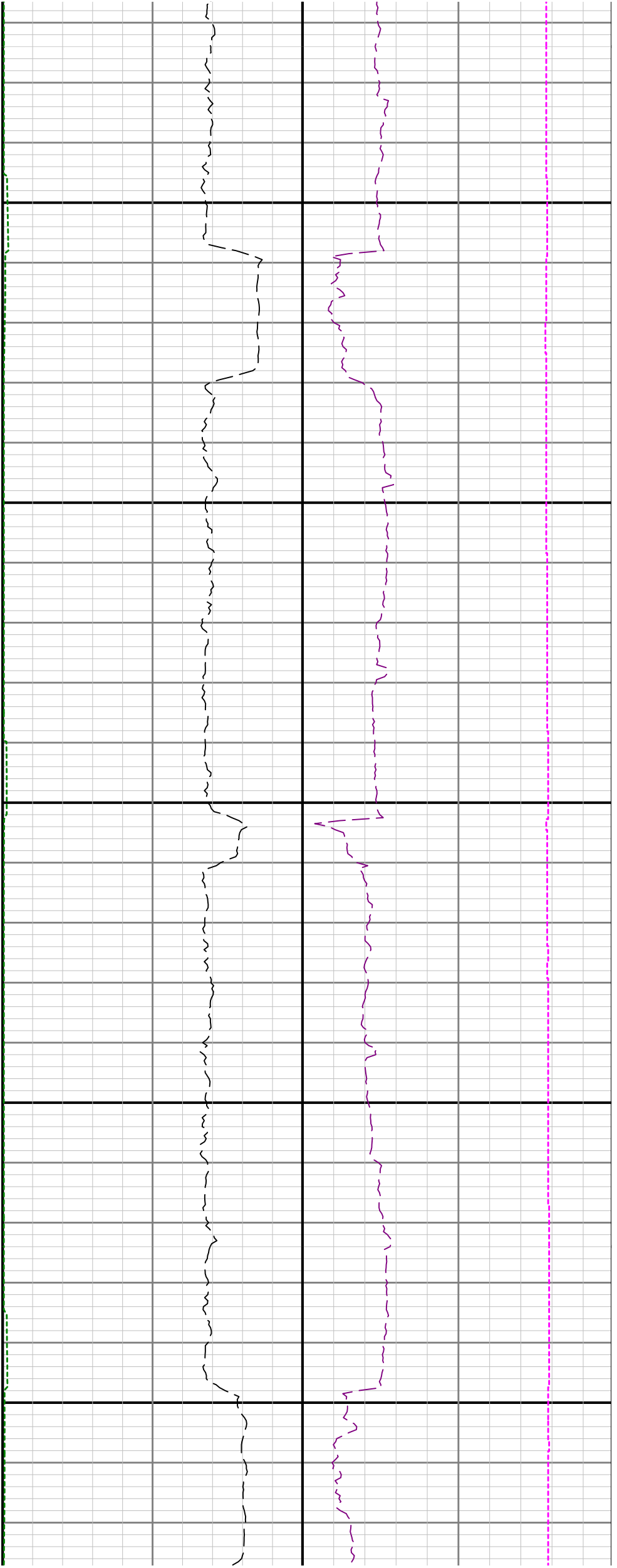

11500

11600

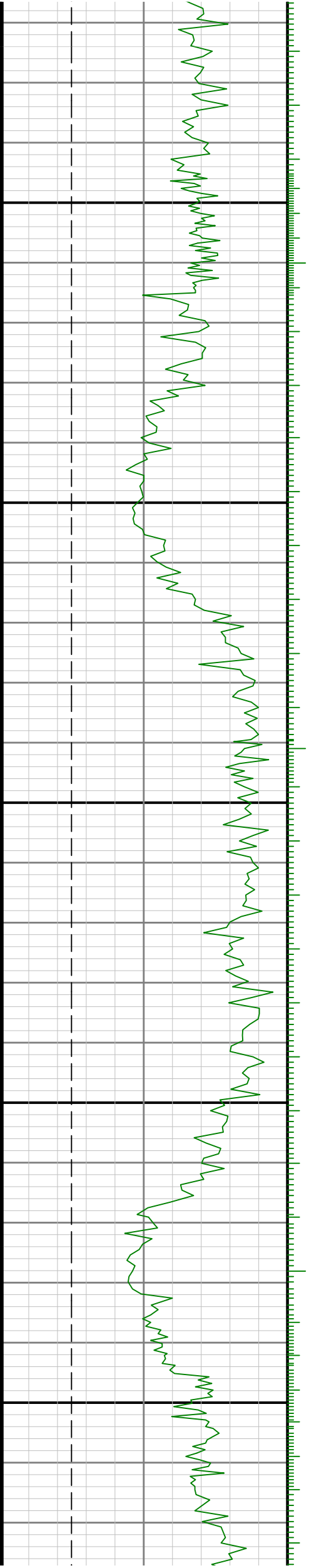

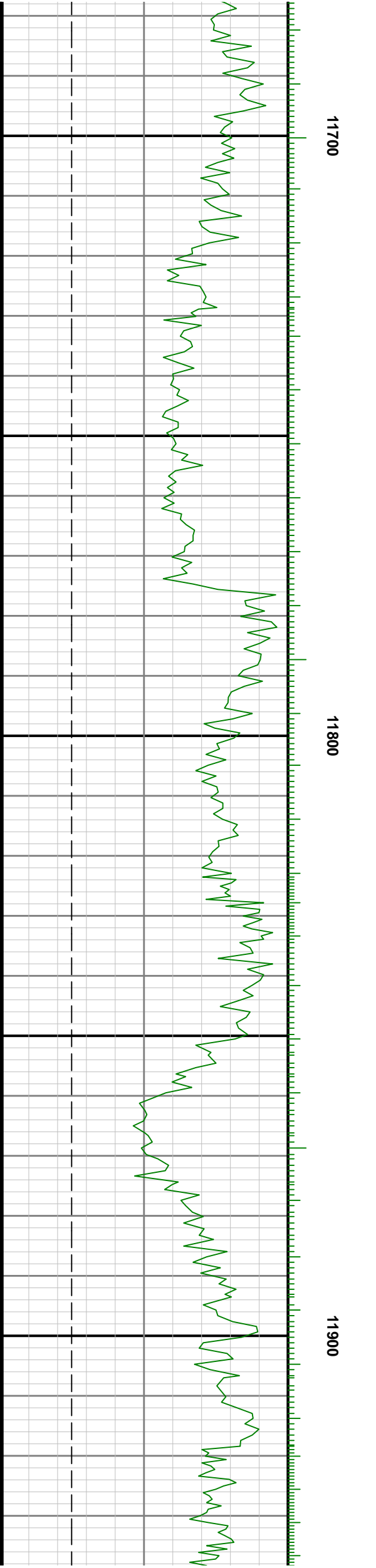
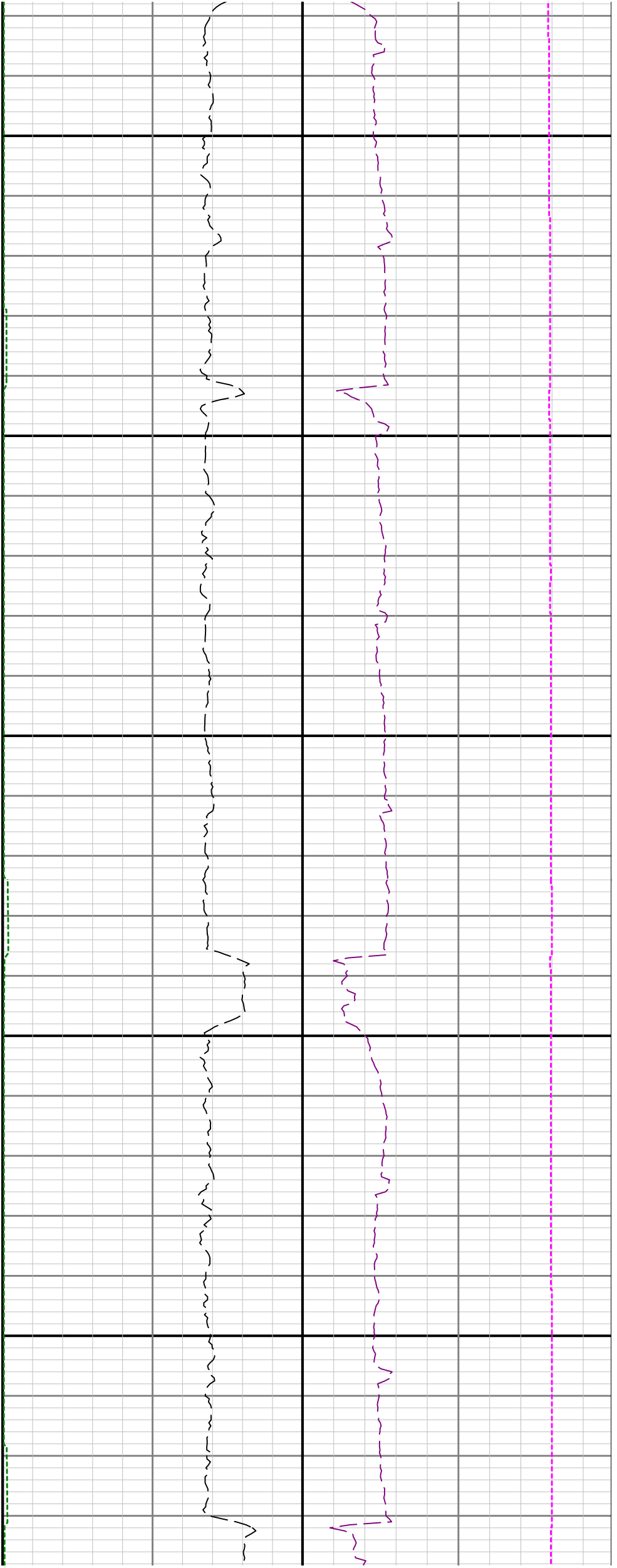

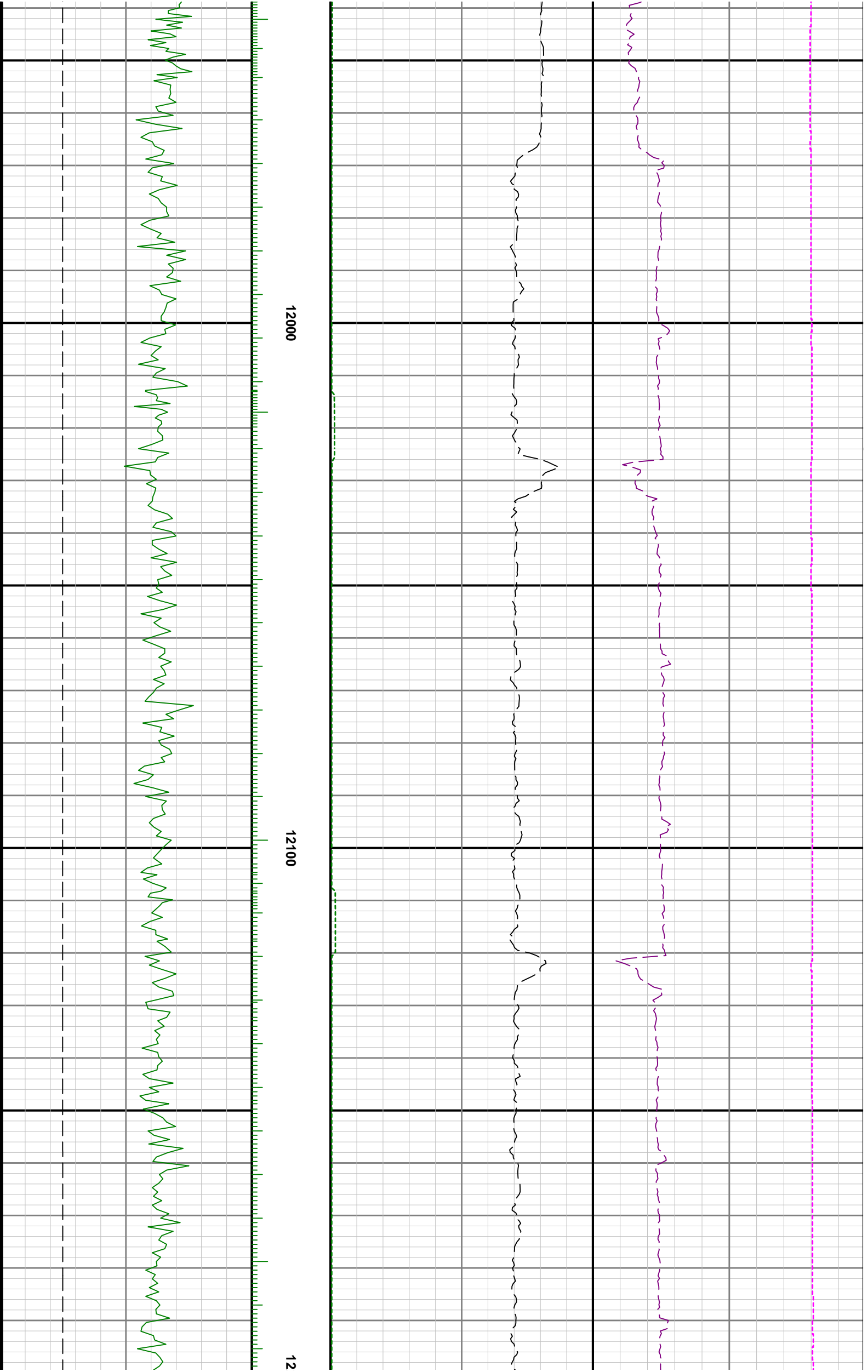



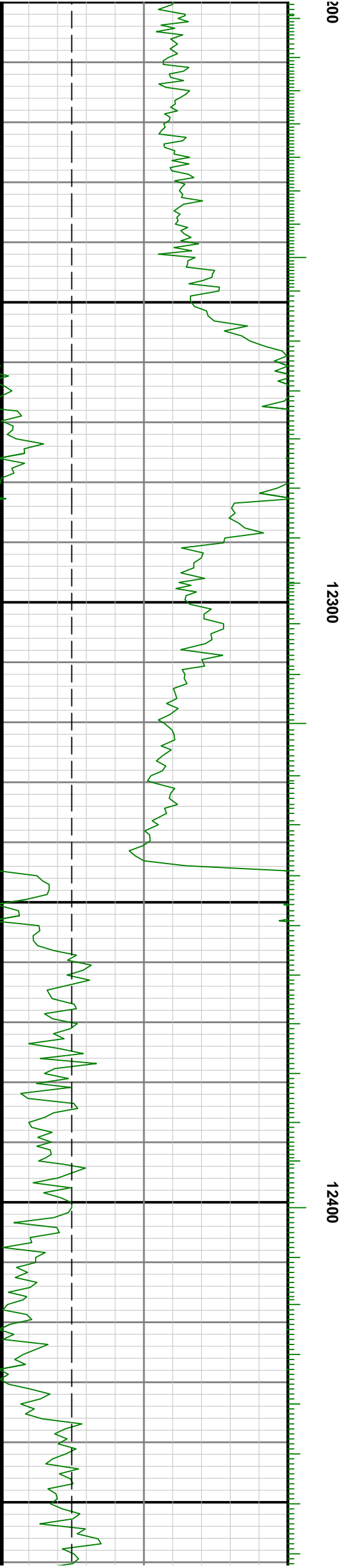
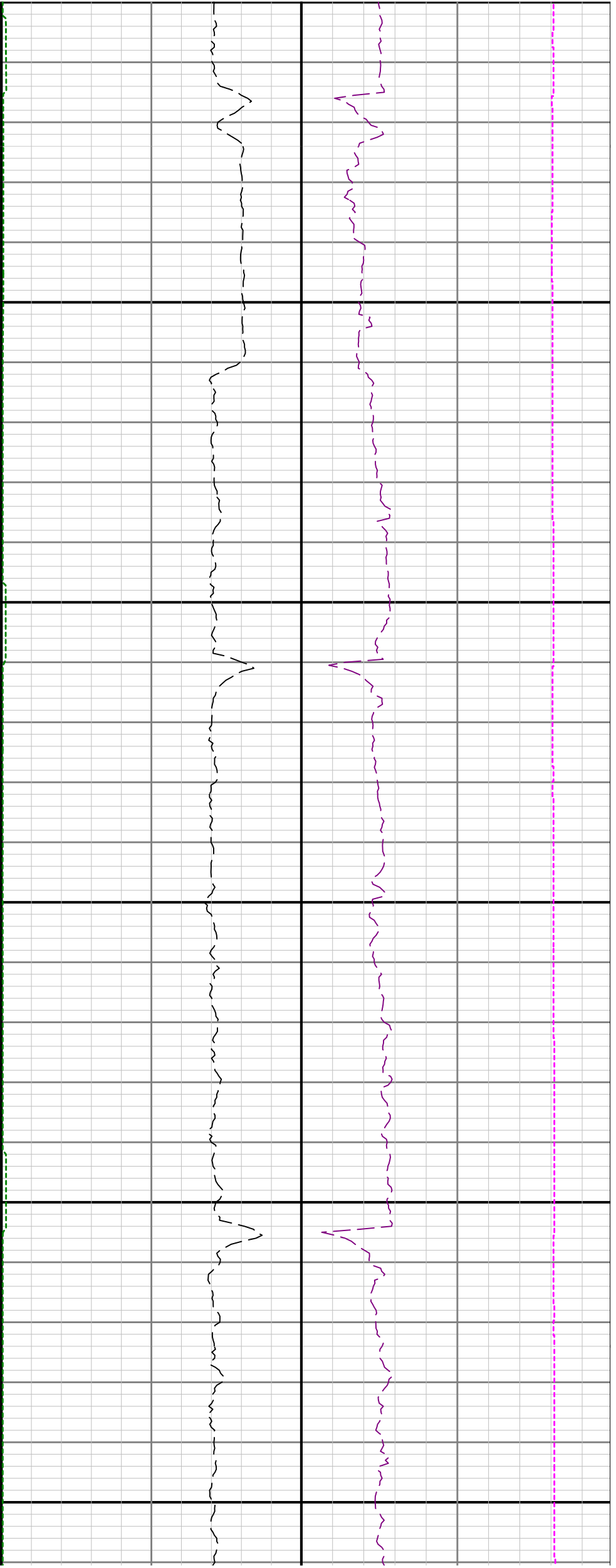

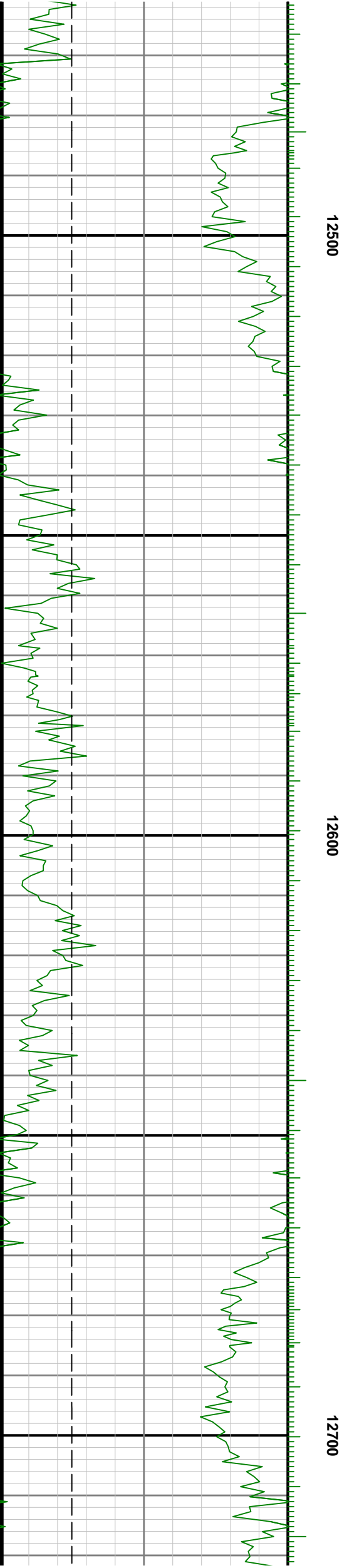
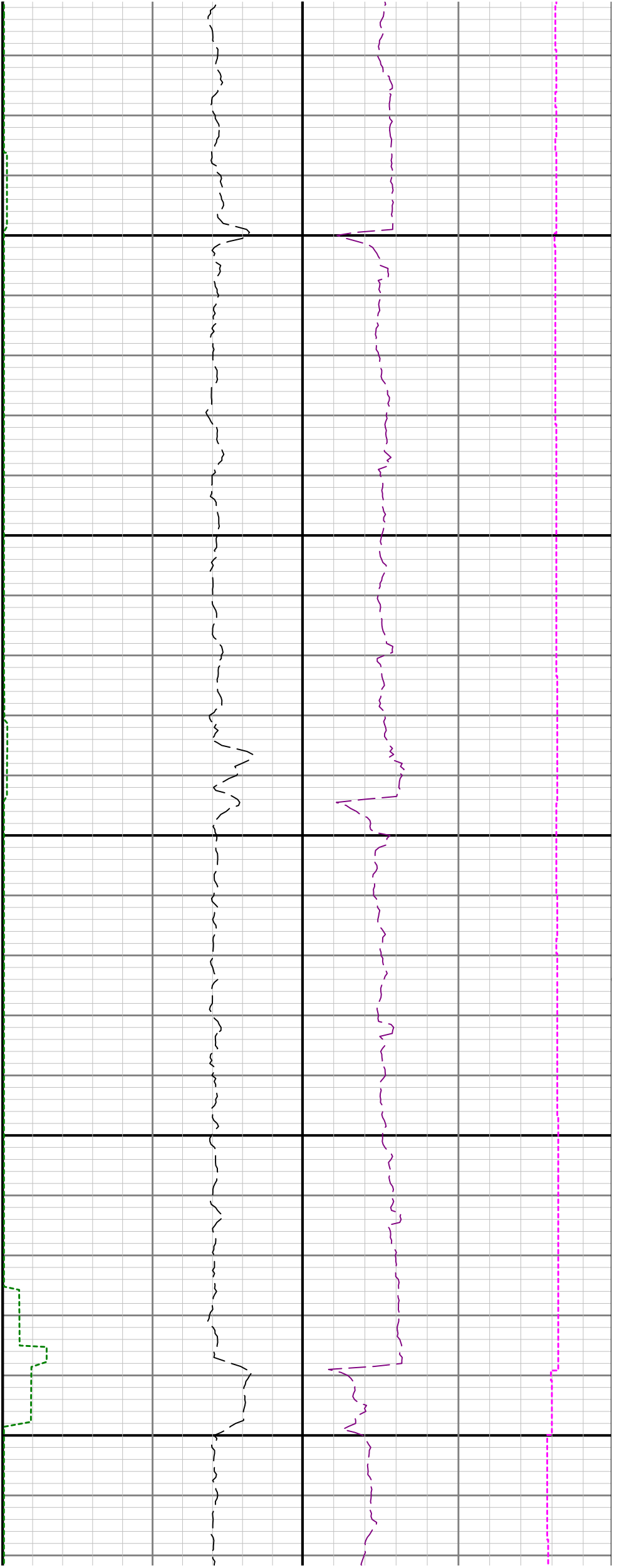

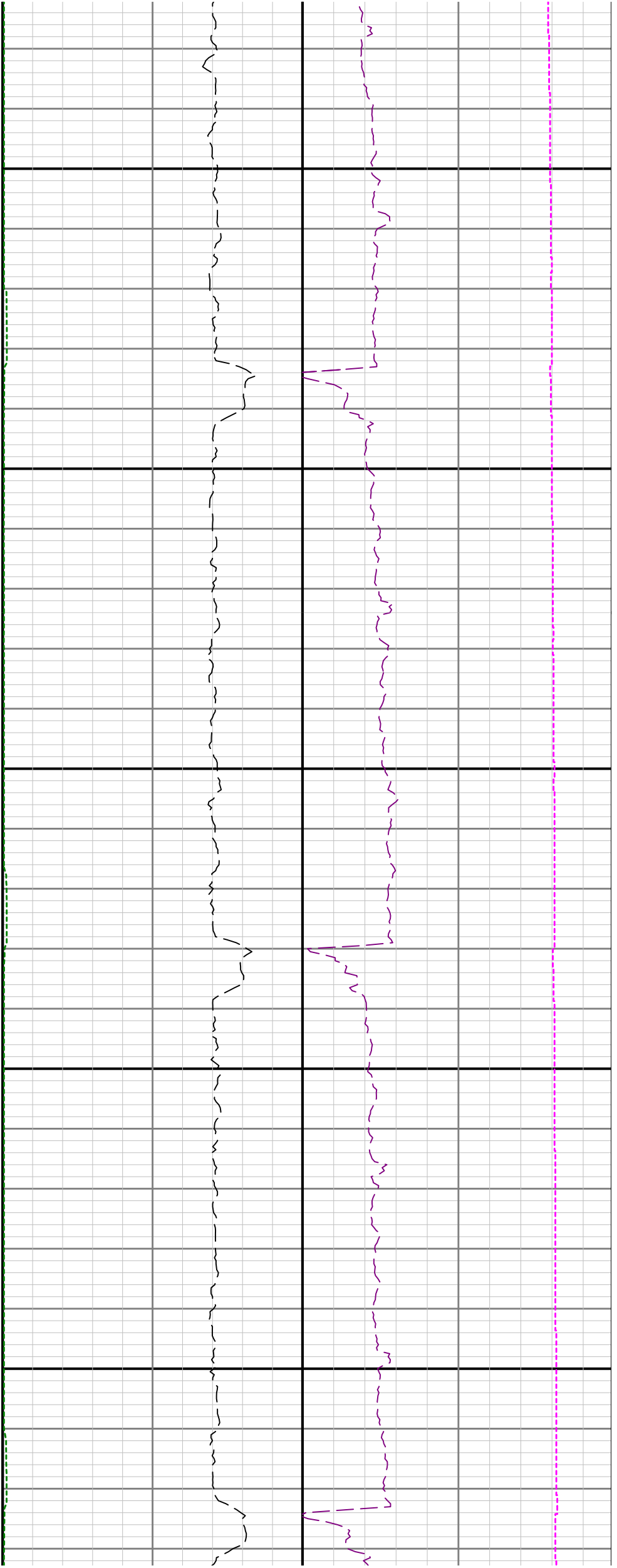

12800

12900

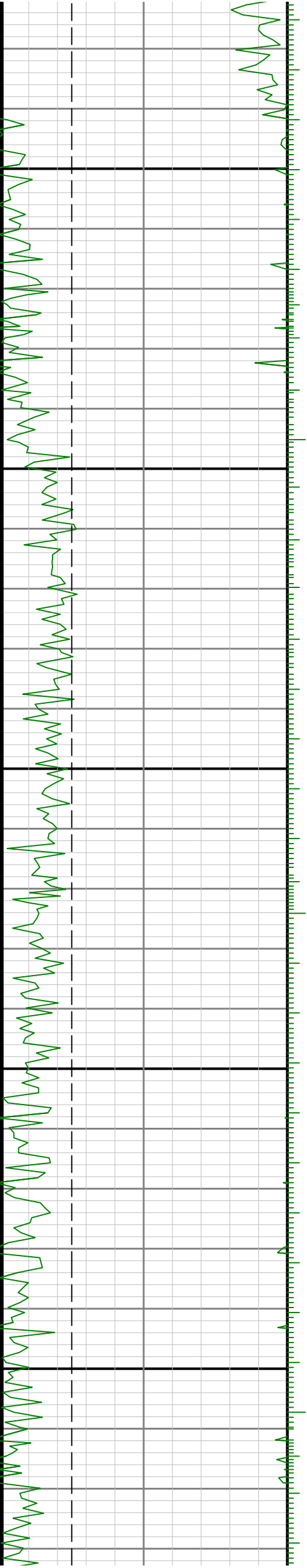

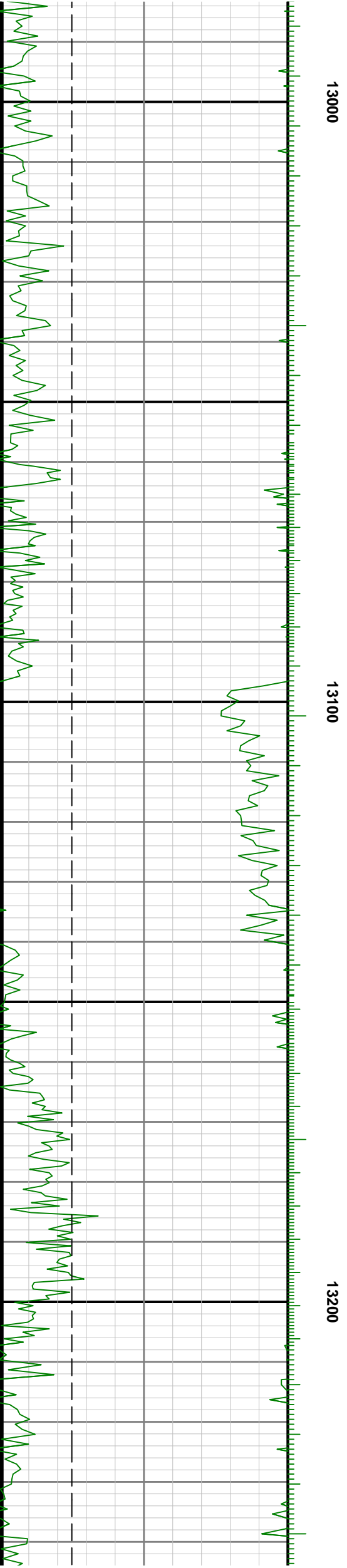
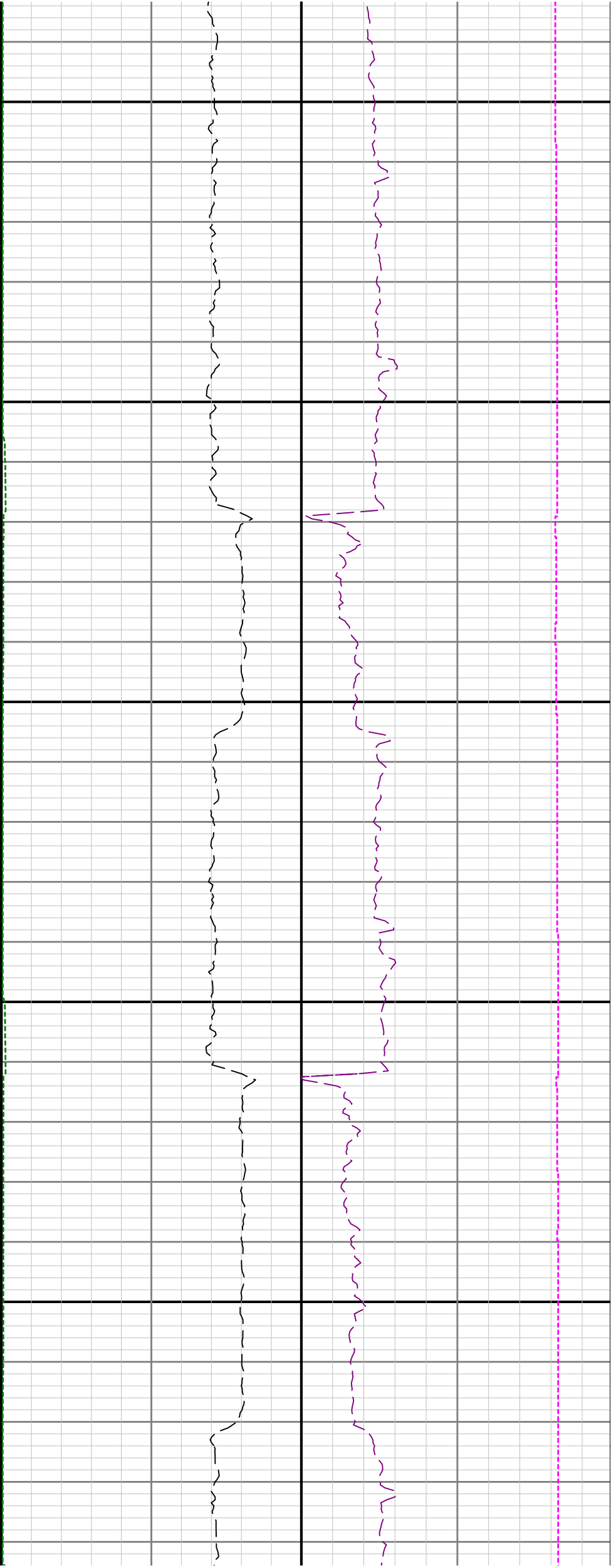

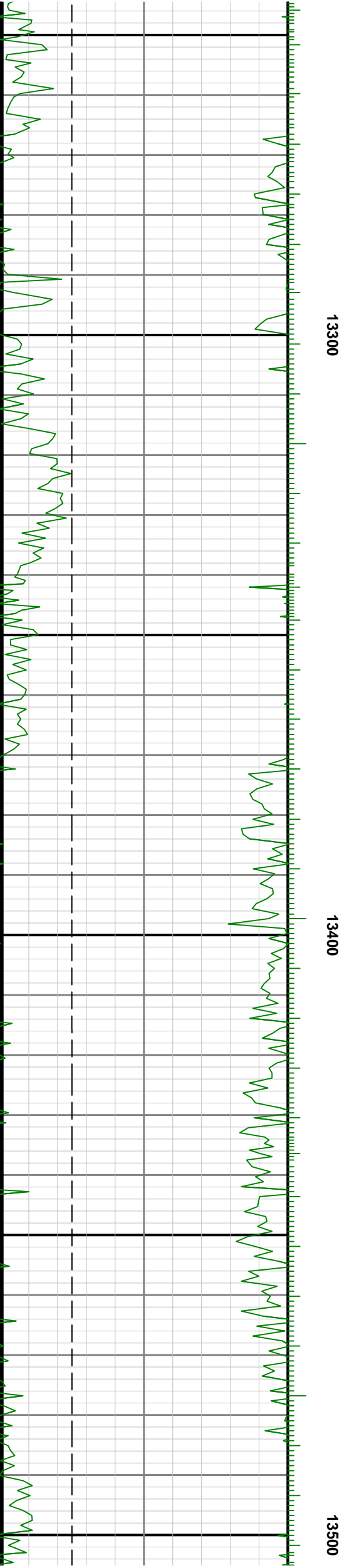
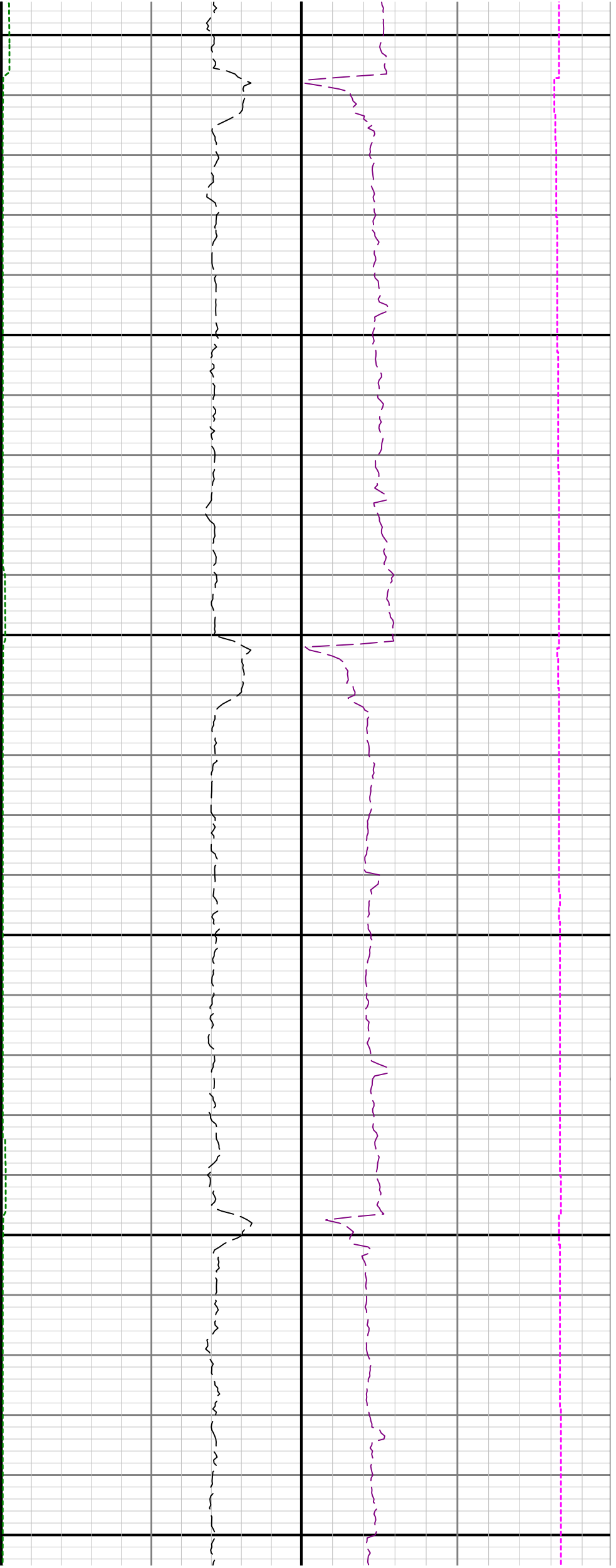

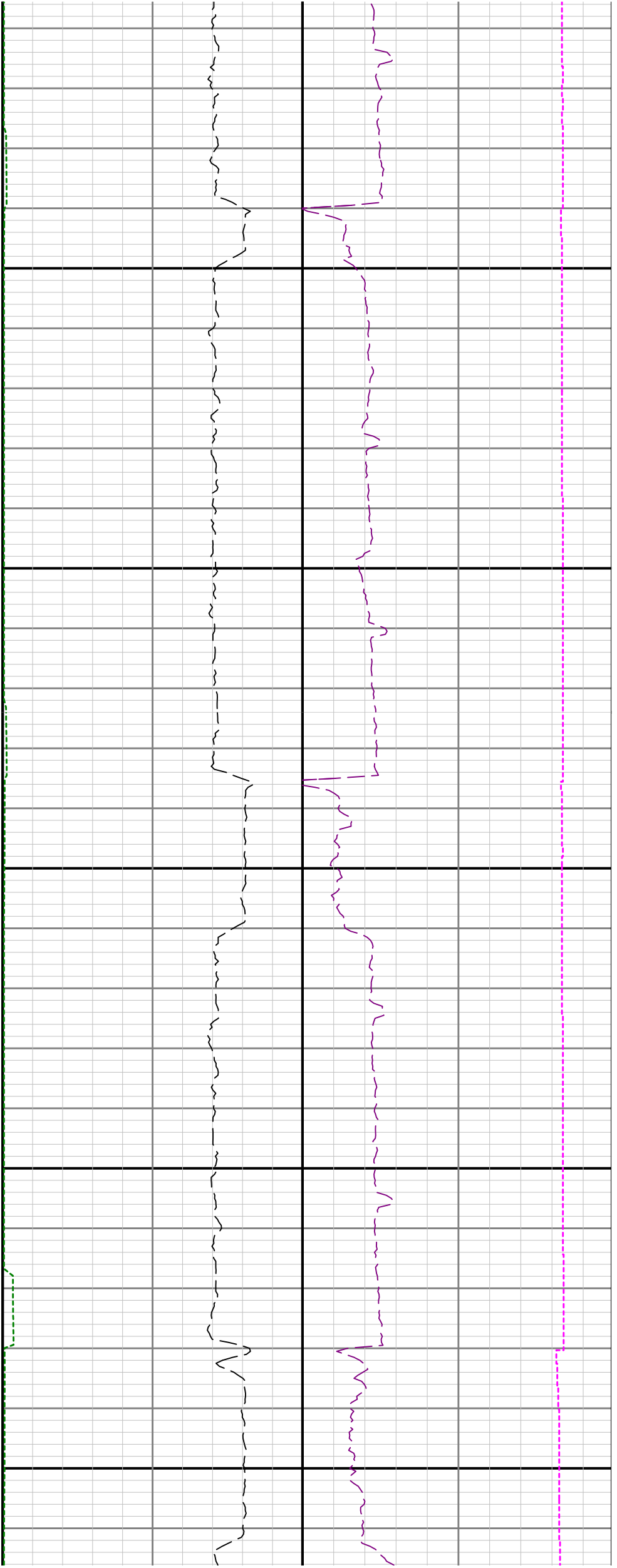

13600

13700

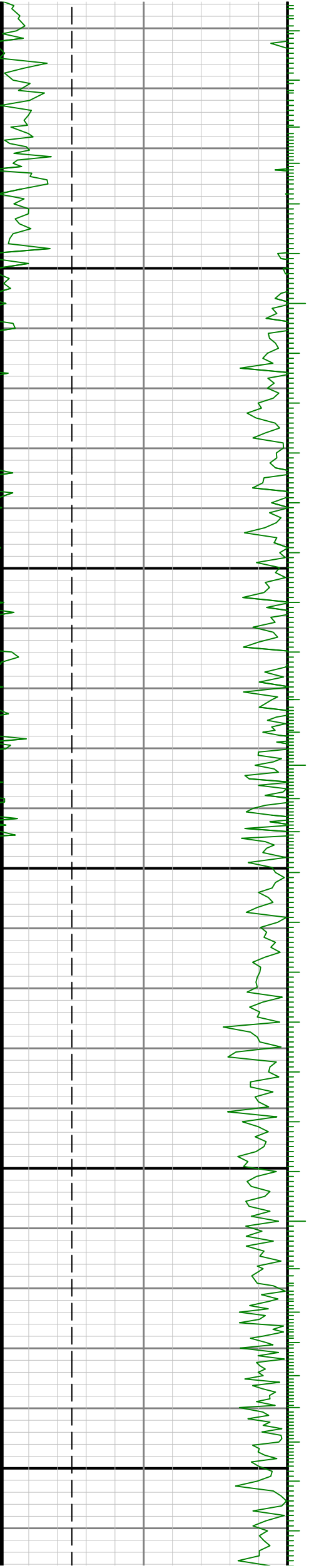

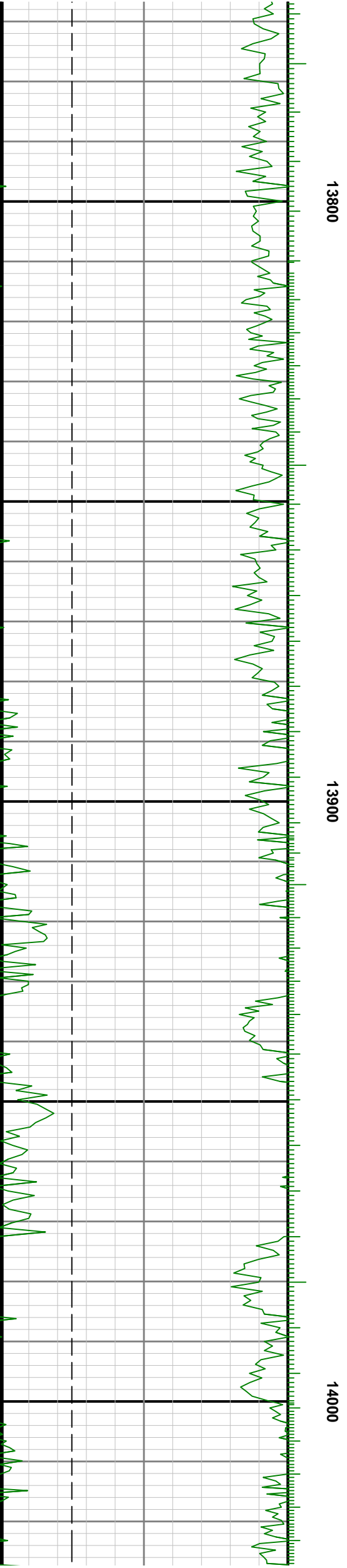
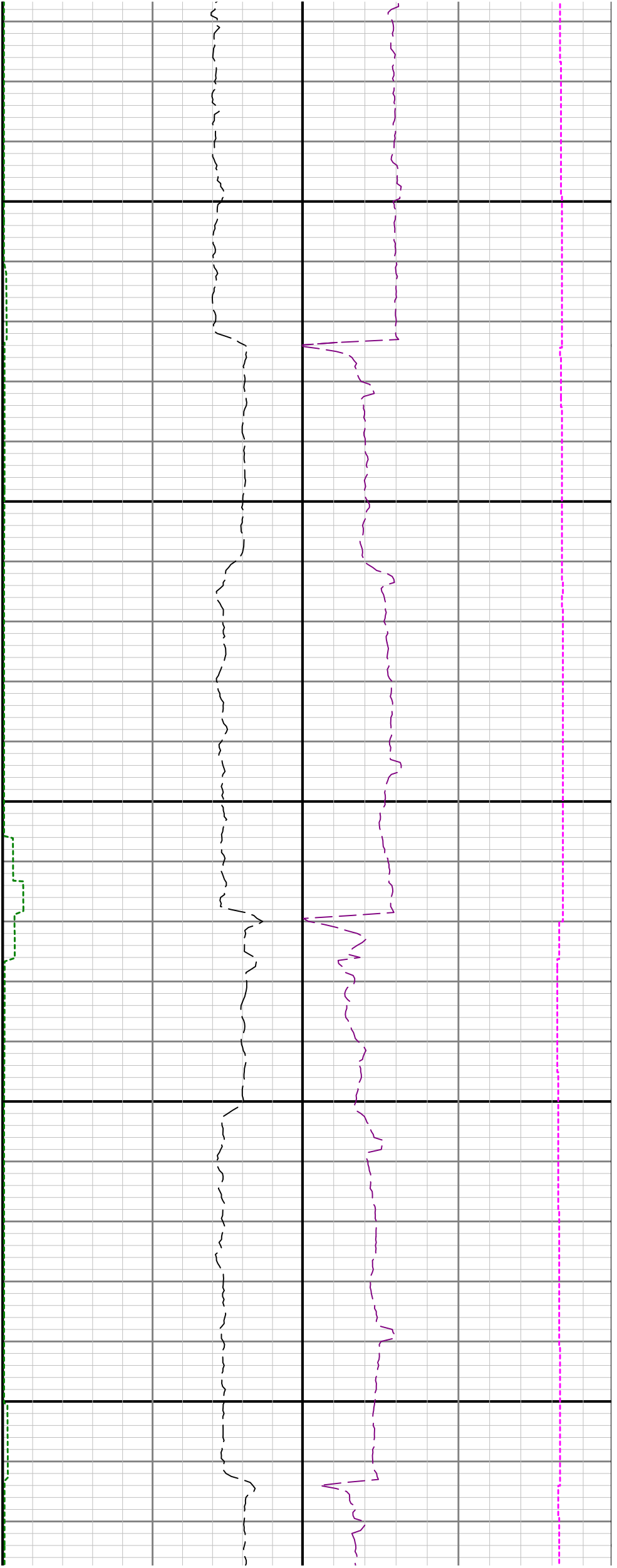

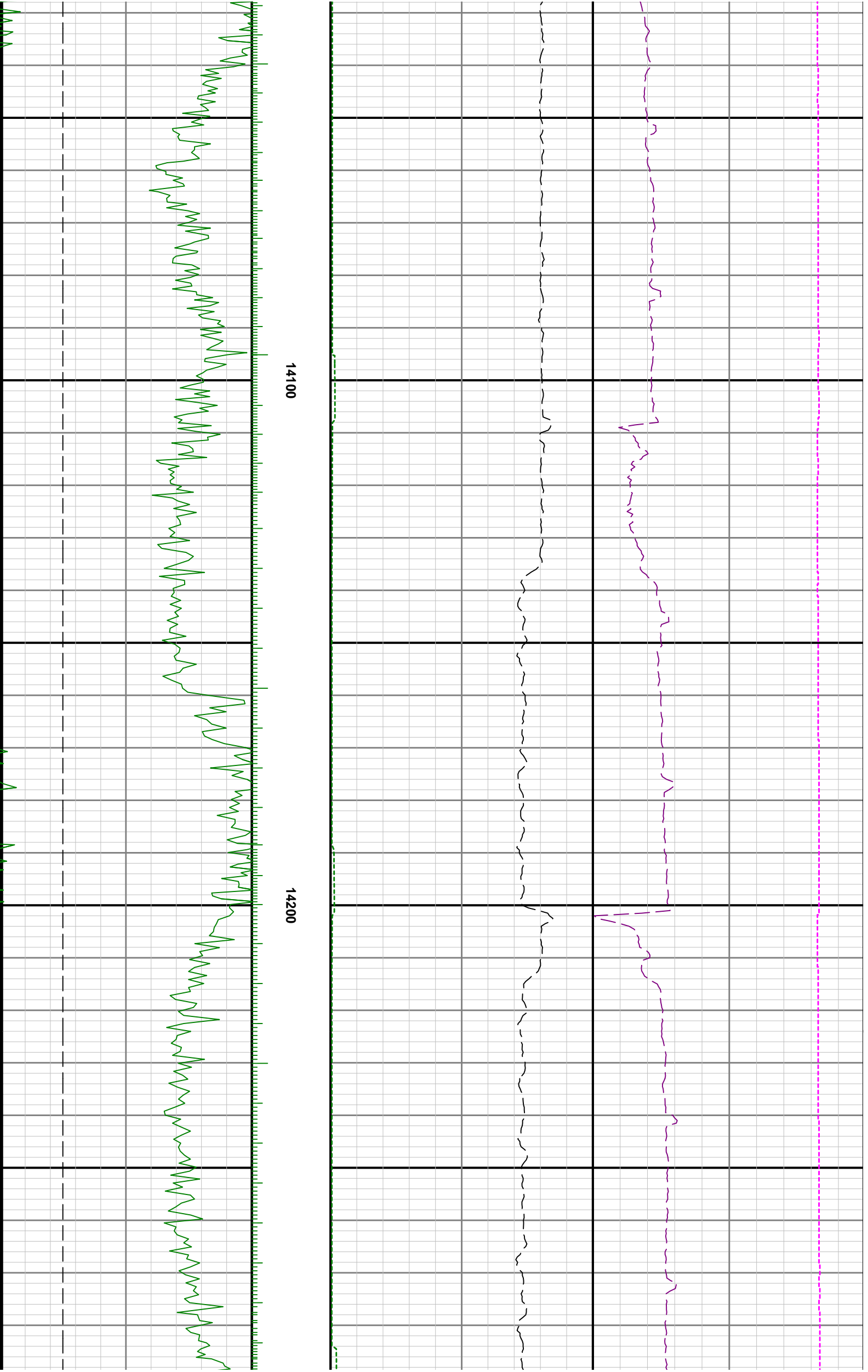



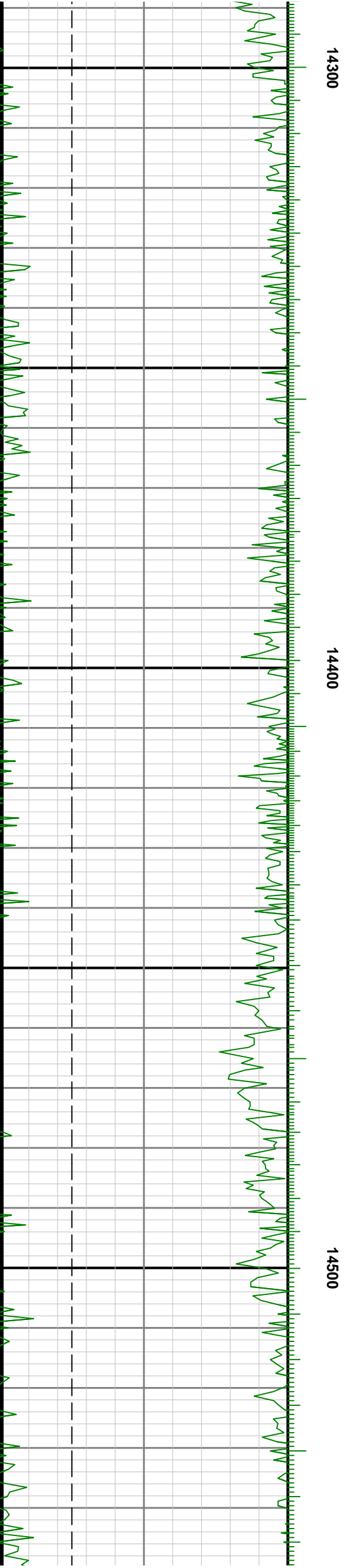
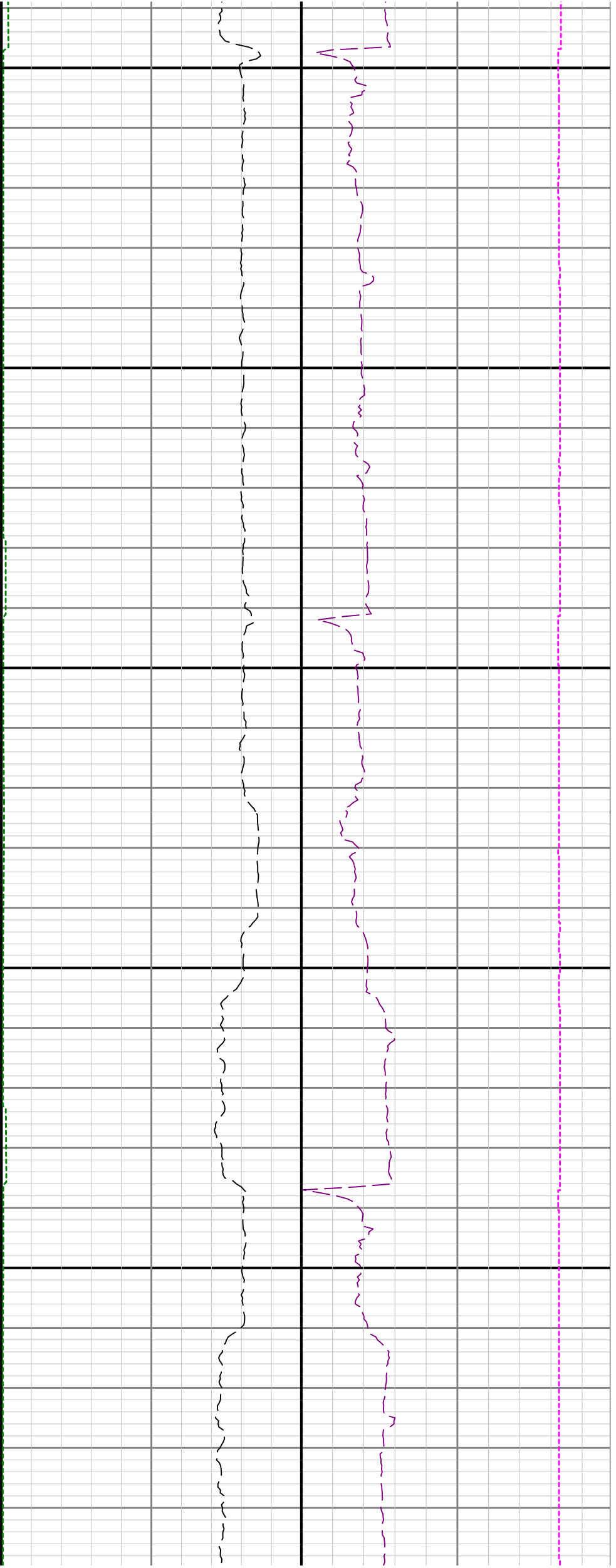

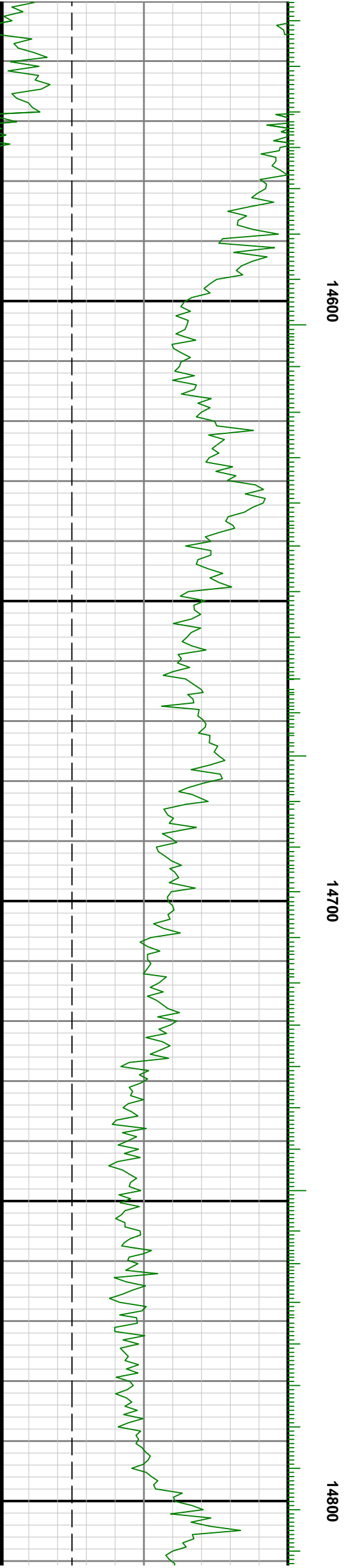

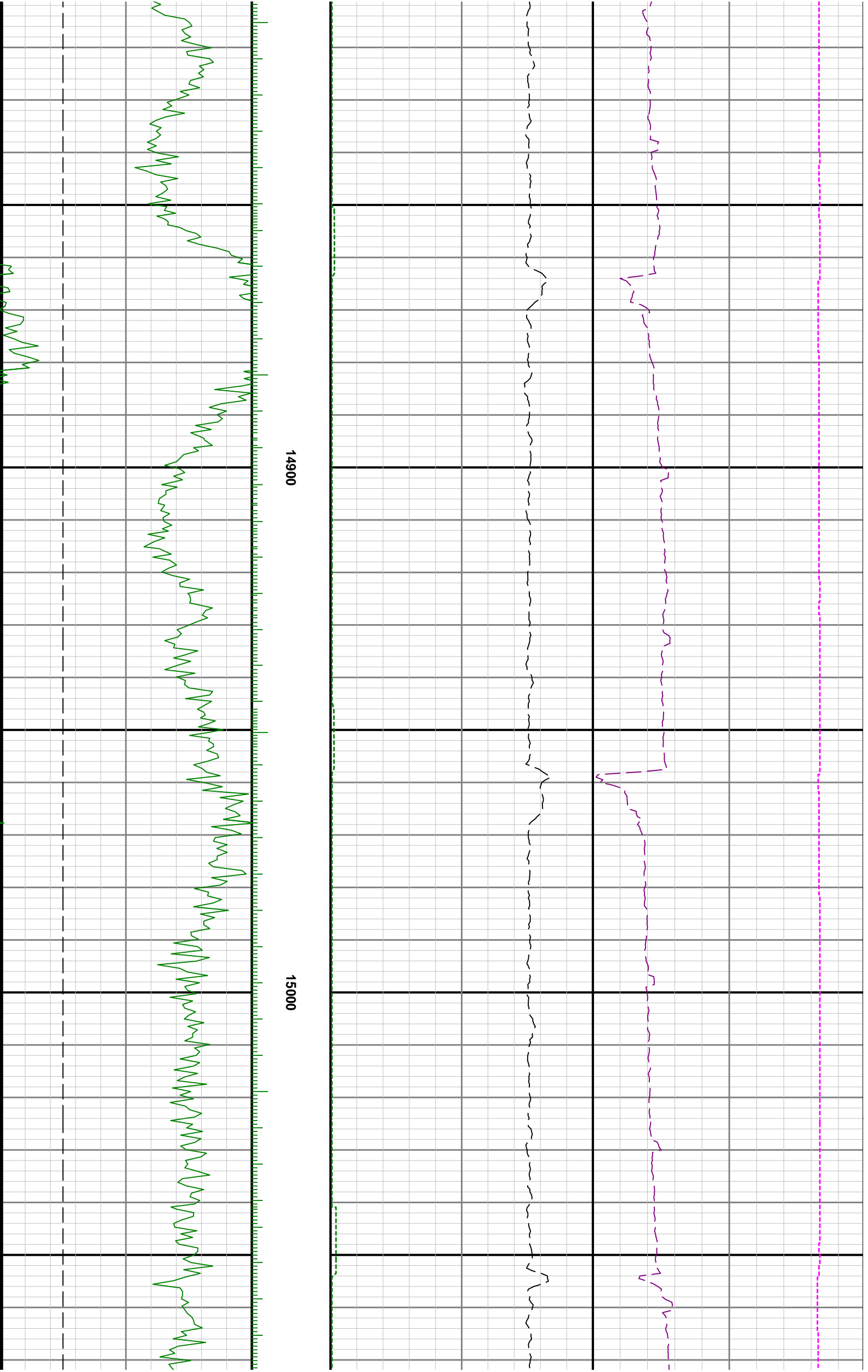

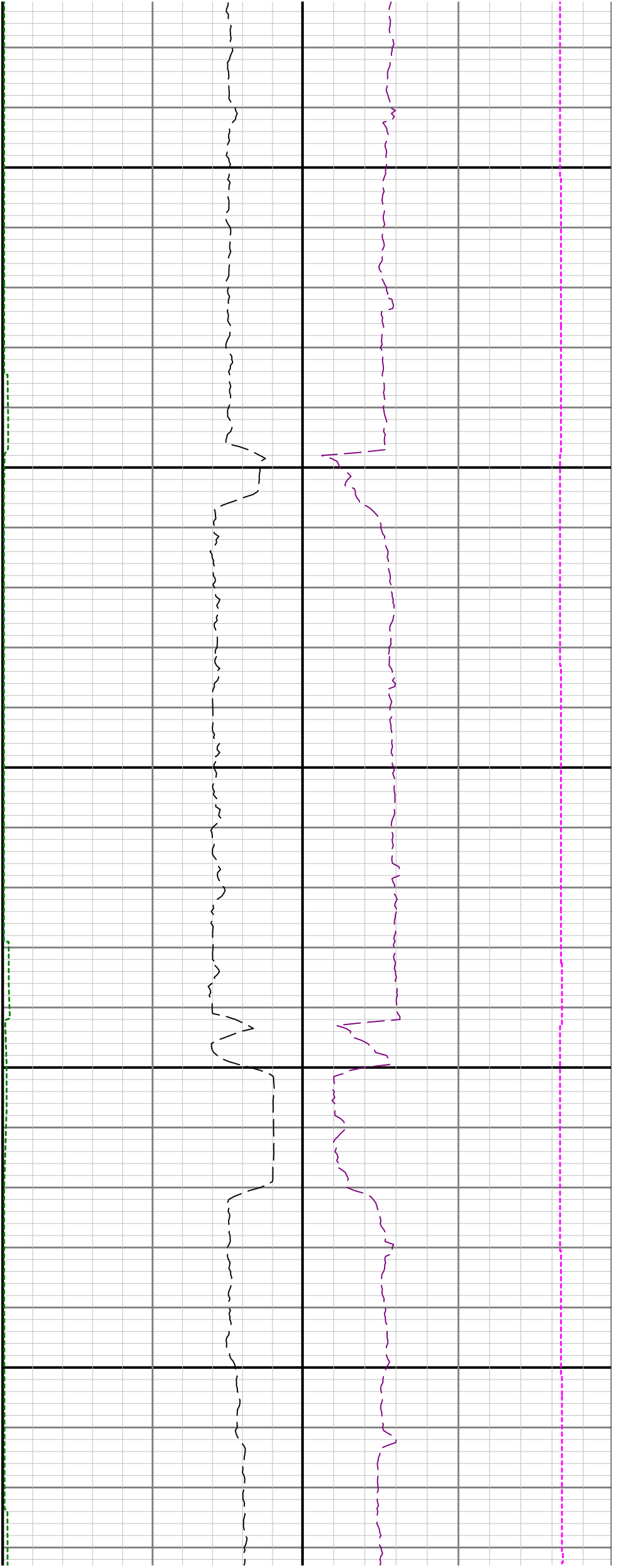

15100

15200

15300

