

LWD MEMORY LOG



Multiple Propagation Resistivity  
Gamma Ray

Scale: Company: Verdad Resources

1:600 Well: TIMBRO 9-59 8B-9-1

Measured Depth Field: Wattenberg

Depth Reference: County: Weld Country: United States

Driller's Depth State: Colorado

Status: Surface Location: Other Services:

Final Print Latitude: 040° 45' 42.102" N Longitude: 104° 00' 34.286" W

API No: 05-123-47568-00 SEC: 8 TWN: 9N RGE: 59W Wellbore Survey

Job ID: 109815551 Elevation: 0.00 ft Elev. KB: 24.00 ft

Permanent Datum (P.D.): Mean Sea Level Above P.D. 5028.00 ft Elev. DF: 5028.00 ft

Log Measured From: Rig Floor 5028.00 ft Elev. GL: 5004.00 ft

Dates Interval Drilled Magnetic Field Reference

Date From: 2019-05-25 Top: (ft) 1877.00 Azi Reference North: True Dip Angle: (deg) 67.19

Date To: 2019-05-29 Bottom: (ft) 16378.00 Total Magnetic Field Strength: (nT) 52484

Spud Date: 2019-05-24 Mag to Reference North Correction: (deg) 7.78

Borehole Record

Casing Record

Hole Size (in)	From (ft)	To (ft)	Size (in)	Weight (lb/ft)	From (ft)	To (ft)
----------------	-----------	---------	-----------	----------------	-----------	---------

13.500	80.00	1877.00	16.000	42.00	24.00	80.00
--------	-------	---------	--------	-------	-------	-------

8.500	1877.00	16378.00	9.625	36.00	80.00	1867.00
-------	---------	----------	-------	-------	-------	---------

--	--	--	--	--	--	--

--	--	--	--	--	--	--

--	--	--	--	--	--	--

--	--	--	--	--	--	--

--	--	--	--	--	--	--

--	--	--	--	--	--	--

Mud Record

Deviation Record

Type	From (ft)	To (ft)	Hole Size (in)	Interval (ft)	Inc   Az (Start)	Inc   Az (End)
------	-----------	---------	----------------	---------------	------------------	----------------

Synthetic Based Mud	1877.00	16378.00	13.500	1797.00	0.37   287.77	18.54   333.52
---------------------	---------	----------	--------	---------	---------------	----------------

			8.500	14501.00	18.54   333.52	90.25   90.05
--	--	--	-------	----------	----------------	---------------

--	--	--	--	--	--	--

--	--	--	--	--	--	--

--	--	--	--	--	--	--

--	--	--	--	--	--	--

--	--	--	--	--	--	--

Acquisition System Software Version

Other

Baker Hughes Cadence RT 5.0 H&P290

Pilot Studio 5.0.8260.3 Contractor: Helmerich & Payne Drilling Co Unit: RMA District: RMD

© 2018 Baker Hughes, a GE company, LLC – All rights reserved. Baker Hughes, a GE company, LLC and its affiliates (“BHGE”) provides this information on an “as is” basis for general information purposes and believes it to be accurate as of the date of publication. BHGE does not make any representation as to the accuracy or completeness of the information and makes no warranties of any kind, specific, implied or oral, to the fullest extent permissible by law, including those of merchantability and fitness for a particular purpose or use. BHGE hereby disclaims any and all liability for any direct, indirect, consequential or special damages, claims for lost profits, or third party claims arising from the use of the information, whether a claim is asserted in contract, tort, or otherwise. The BHGE logo is a trademark of Baker Hughes, a GE company, LLC. GE and the GE monogram are trademarks of General Electric Company used under trademark license.

Log Run Summary

Run No	Bit Run No.	Bit Size (in)	Bit Type	Bit Gauge Length (in)	Assembly Type	Logged Interval		Bit Depth Interval		Date / Time		Circ. Hours (h)
						Top (ft)	Bottom (ft)	From (ft)	To (ft)	Start Logging	End Logging	
2	2	8.500	PDC	3.00	AutoTrak Curve	1877.00	6041.00	1877.00	16378.00	2019-05-25 19:57	2019-05-28 22:11	69.71

Crew

Name	Arrive Wellsite	Depart Wellsite	Name	Arrive Wellsite	Depart Wellsite	Name	Arrive Wellsite	Depart Wellsite
Emuobosan Onosu	2019-05-24	2019-05-29						

Mud Properties Record

Date / Time	Run No.	Measured Depth (ft)	Mud Type	Density (ppg)	Viscosity (cP)	pH	Fluid Loss (cm3)	Oil / Water	Source	Total Chlorides (ppm)	K+ (%)
2019-05-25 14:00	2	1877.00	Synthetic Based Mud	9.4	59	N/A	N/A	70/30	Active Pit	35000	0.00
2019-05-26 05:02	2	3592.00	Synthetic Based Mud	9.3	64	N/A	N/A	71/29	Active Pit	45000	0.00
2019-05-26 08:33	2	4077.00	Synthetic Based Mud	9.4	55	N/A	N/A	70/30	Active Pit	49000	0.00
2019-05-26 20:00	2	6800.00	Synthetic Based Mud	9.4	51	N/A	N/A	69/31	Active Pit	49000	0.00
2019-05-27 08:19	2	9380.00	Synthetic Based Mud	9.7	47	N/A	N/A	70/30	Active Pit	45000	0.00
2019-05-27 20:00	2	11591.00	Synthetic Based Mud	9.8	50	N/A	N/A	70/30	Active Pit	45000	0.00

2019-05-28 09:27	2	14321.00	Synthetic Based Mud	9.9	47	N/A	N/A	69/31	Active Pit	44000	0.00
------------------	---	----------	---------------------	-----	----	-----	-----	-------	------------	-------	------

Mud Resistivity Record

				Surface				Downhole		
Date / Time	Run No.	Measured Depth (ft)	Surface Temp (degF)	Rm (ohm.m)	Rmf (ohm.m)	Rmc (ohm.m)	BHCT (degF)	Rm @ BHCT (ohm.m)	Rmf @ BHCT (ohm.m)	Rmc @ BHCT (ohm.m)
2019-05-27 05:58	2	1877.00	150.0	100.000	100.000	100.000	200.0	100.000	100.000	100.000
2019-05-28 05:59	2	6051.00	200.0	100.000	100.000	100.000	250.0	100.000	100.000	100.000

Equipment and Service Data

Run No.	Tool	Serial Number	Measurement	Sensor Offset (ft)	Bit Offset (ft)	Max O.D. (in)	Min I.D. (in)
2	AutoTrak Curve Steering Unit	14178991	Near Bit Inclination	5.93	6.74	7.000	4.330
2	AutoTrak Curve Steering Unit	14178991	Near Bit VSS	5.93	6.74	7.000	4.330
2	AutoTrak Curve MWD	14179563	Gamma (single)	2.76	12.91	7.000	3.250
2	AutoTrak Curve MWD	14179563	Directional (mag)	12.27	22.42	7.000	3.250
2	OnTrak	11768343	Pressure	1.19	10336.20	6.750	3.250
2	OnTrak	11768343	Gamma (double)	2.08	10337.09	6.750	3.250
2	OnTrak	11768343	Resistivity (4tx)	6.12	10341.13	6.750	3.250
2	OnTrak	11768343	Directional (mag)	11.91	10346.92	6.750	3.250

Service and Tool Mnemonics

Mnemonic	Name	Description
ATC SU	AutoTrak Curve SU	Auto Trak Curve Steering Unit
ATC MWD	AutoTrak Curve MWD	Auto Trak Curve MWD
ATC LCPM	AutoTrak Curve LCPM	Auto Trak Curve LCPM
OTK	OnTrak	Sensor Sub (Inc, Azi, Temp, Azimuthal GR, Res, AP, VSS), OnTrak Platform
BCPM	BCPM	Bi-Directional Communication and Power Module, OnTrak Platform

Comments

1	Depth measurements were obtained from a depth control system not supplied or operated by Baker Hughes. Due to lack of control by Baker Hughes logging engineers, depth calibrations and measurements could not be independently verified.
2	Baker Hughes Run 2 utilized 6 3/4 inch OnTrak services (Multiple Propagation Resistivity, Gamma Ray and Directional) to log the interval from 1877 to 6041 feet MD (1826 to 5824 feet TVD).

Remarks

Number	Measured Depth (ft)	Hole Section (in)	Run No.	Remark
1	6050.00	8.500	2	The interval from 6041 to 16378 feet MD (5824 to 6151 feet TVD) was not logged due to sensor to bit offset at Section TD.

<div> <div>BAKER HUGHES</div> <div>a GE company</div> </div>	Company	Verdad Resources	
	Well	TIMBRO 9-59 8B-9-1	
	Interval	Date From: 2019-05-25 08:37	Top: 1877.00 ft
	Created	Date To: 2019-05-29 05:08	Bottom: 16378.00 ft
		2019-05-29 07:56:15	

<div>Gamma Ray - Apparent - Memory</div> <div>0150</div>	MD 1:600 feet	<div>Resistivity Phase - Corrected - 2MHz</div> <div>0.22000</div>	<div>Conductivity Phase - Corrected - 2MHz</div> <div>4000</div>	
<div>API</div>		<div>ohm.m</div>	<div>mmho/m</div>	
<div>Directional Real-Time Survey Temperature</div> <div>100200</div>		<div>Resistivity Phase - Corrected - 400kHz</div> <div>0.22000</div>	<div>Conductivity Phase - Corrected - 400kHz</div> <div>4000</div>	
<div>degF</div>		<div>ohm.m</div>	<div>mmho/m</div>	
<div>Depth Averaged ROP</div> <div>10000</div>		<div>Resistivity Attenuation - Corrected - 2MHz</div> <div>0.22000</div>	<div>Conductivity Attenuation - Corrected - 2MHz</div> <div>4000</div>	
<div>ft/h</div>		<div>ohm.m</div>	<div>mmho/m</div>	
<div>True Vertical Depth</div> <div>010000</div>		<div>Resistivity Attenuation - Corrected - 400kHz</div> <div>0.22000</div>	<div>Conductivity Attenuation - Corrected - 400kHz</div> <div>4000</div>	
<div>ft</div>		<div>ohm.m</div>	<div>mmho/m</div>	

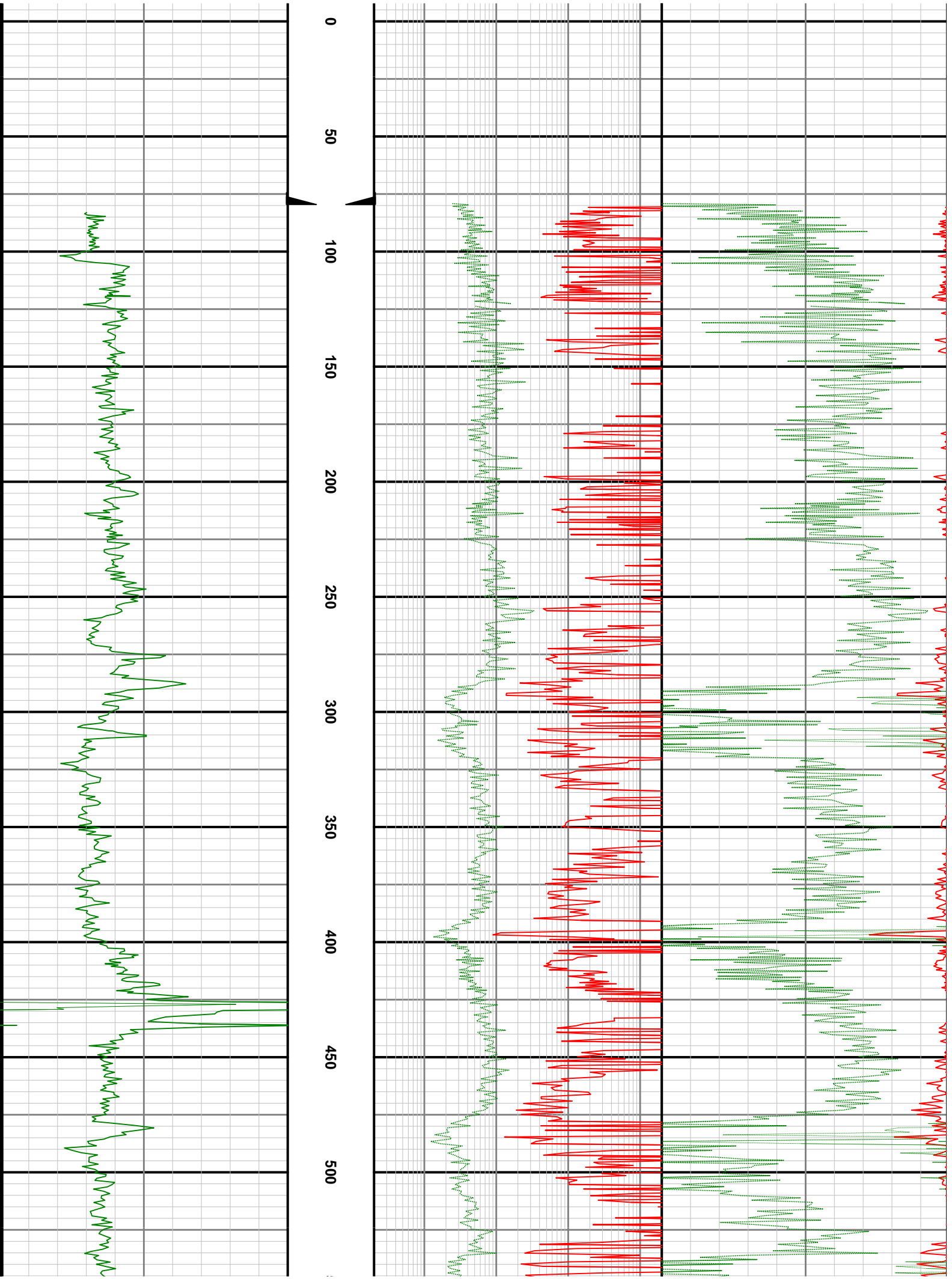

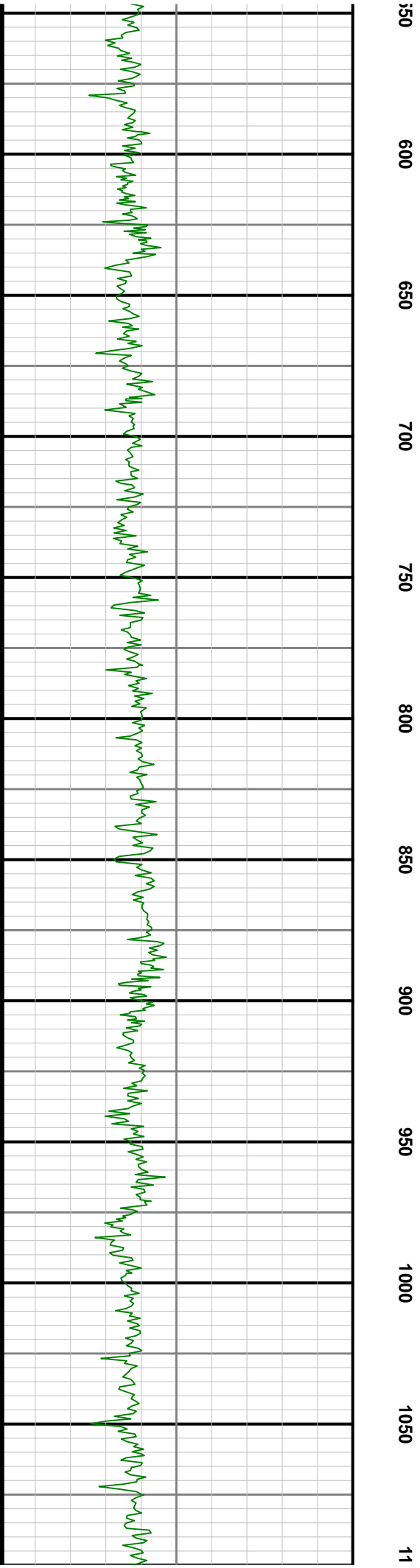
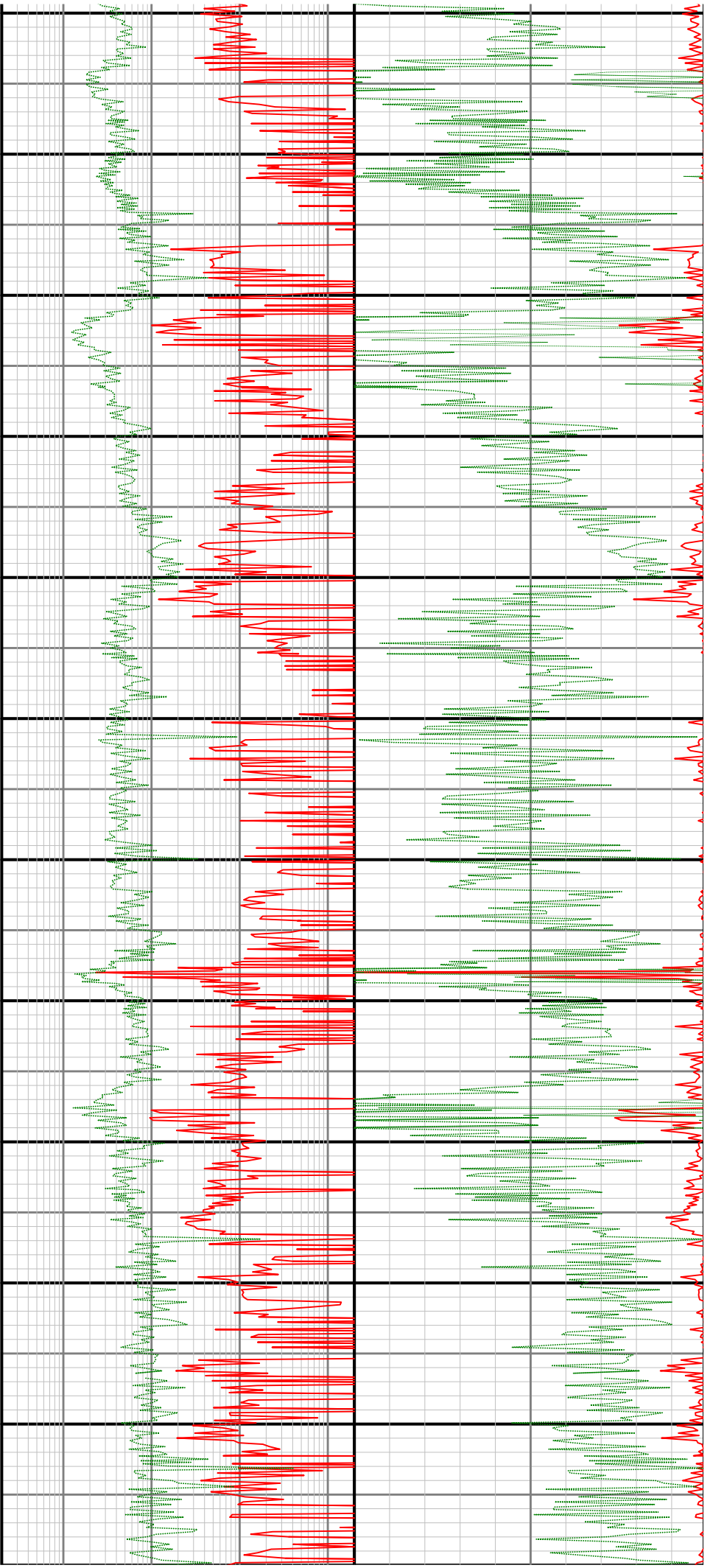

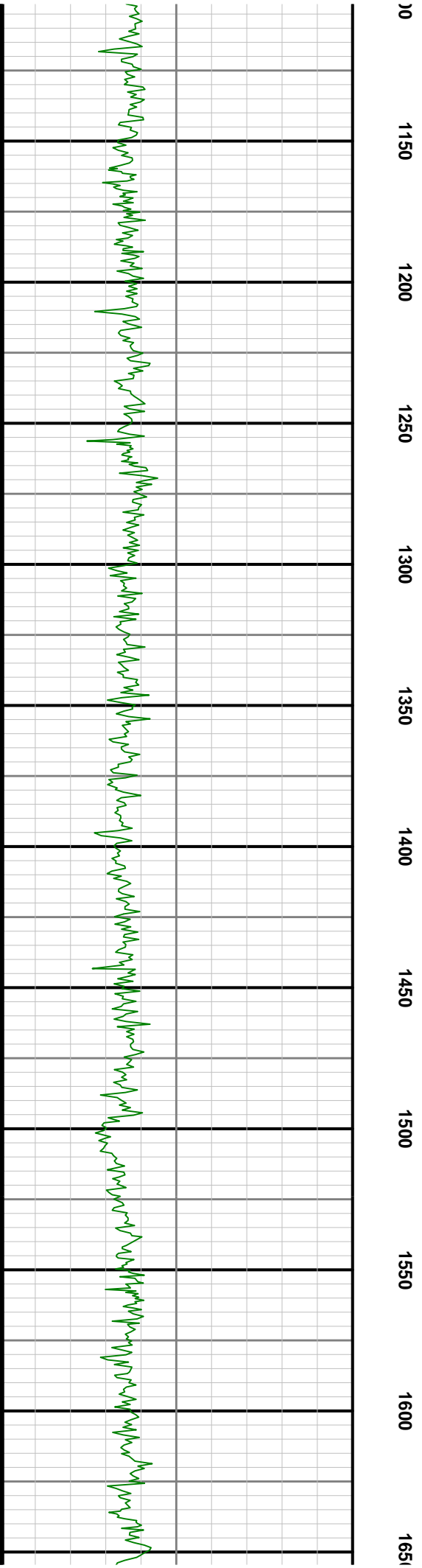
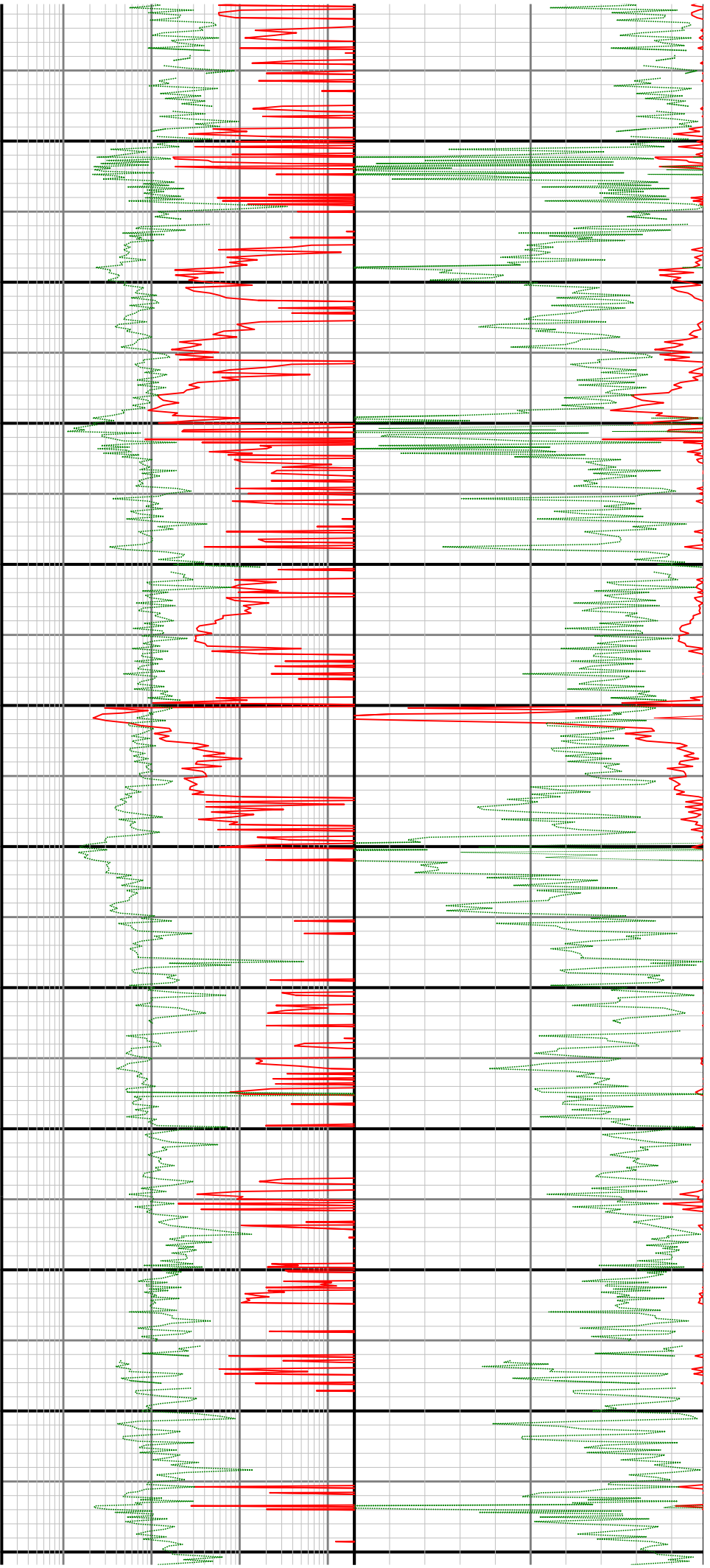



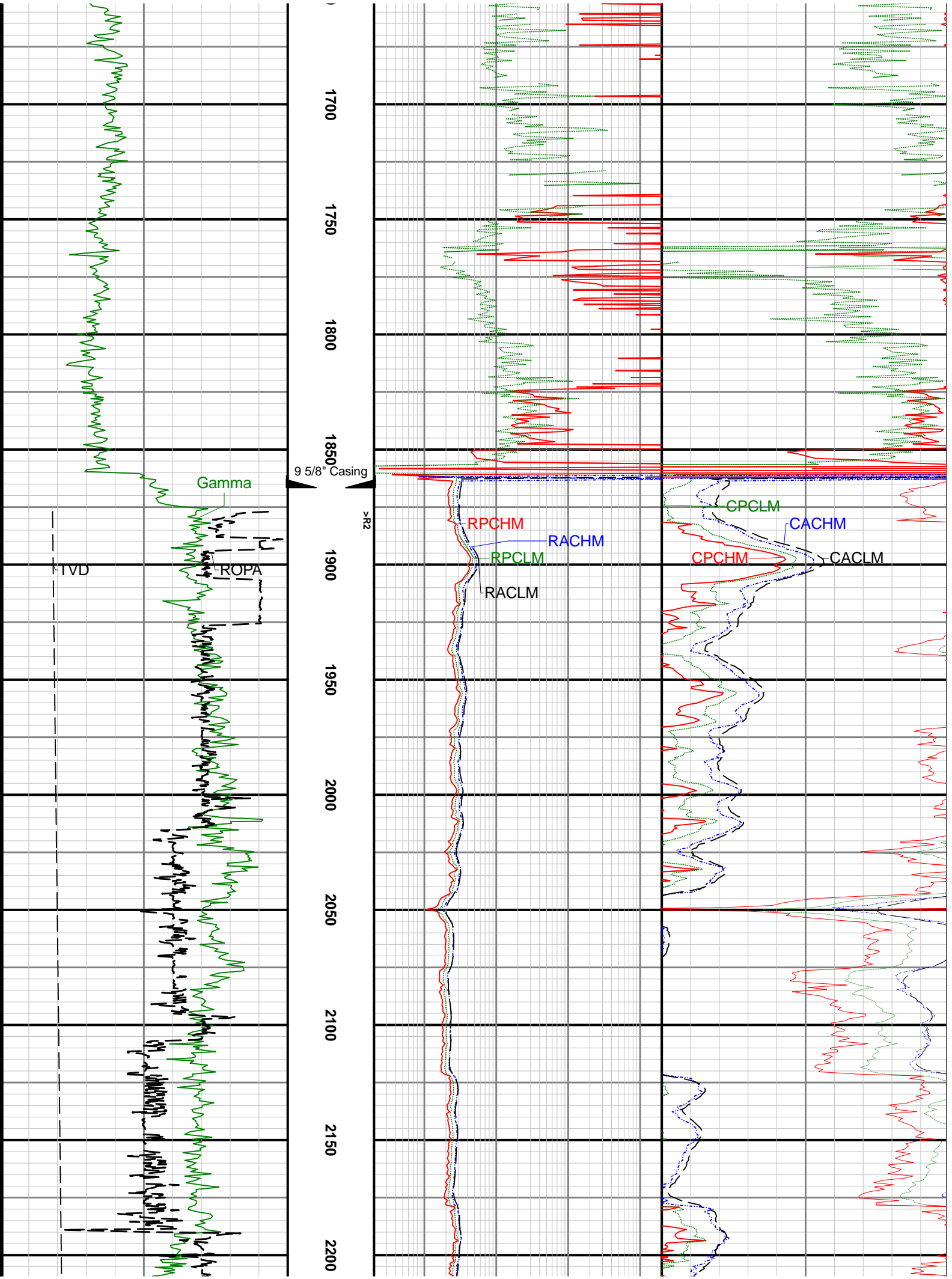

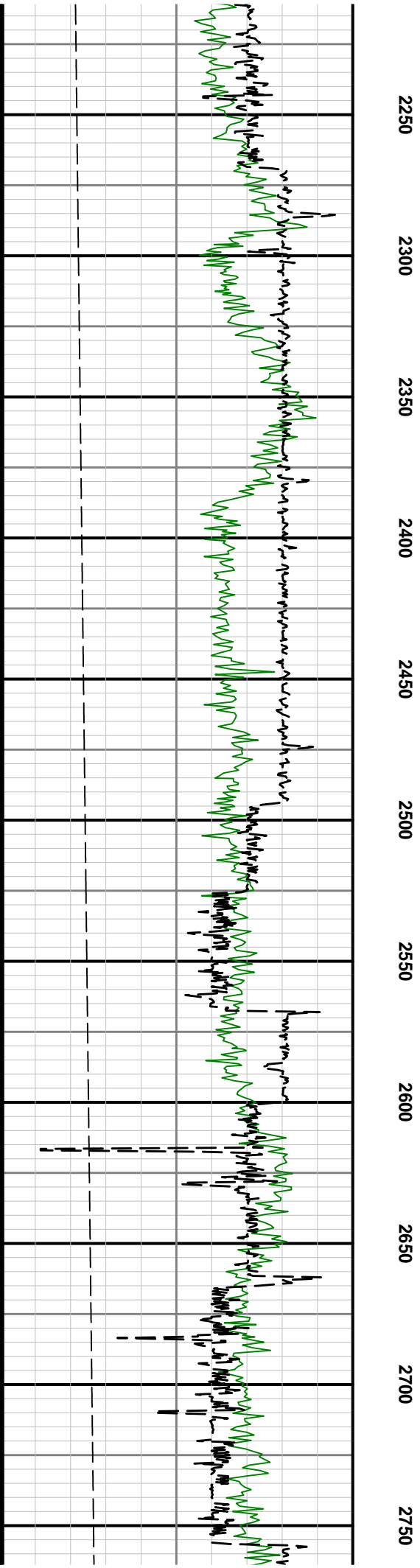
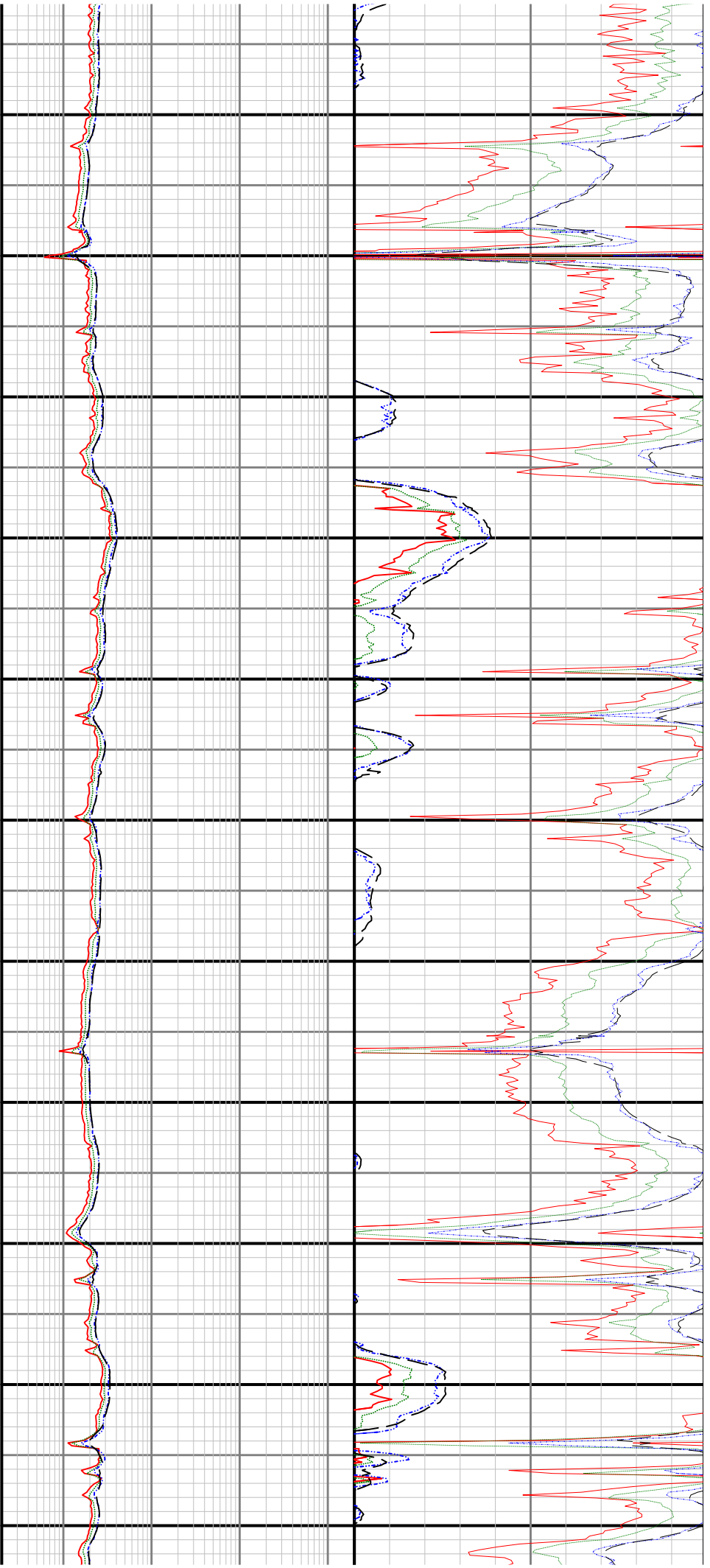

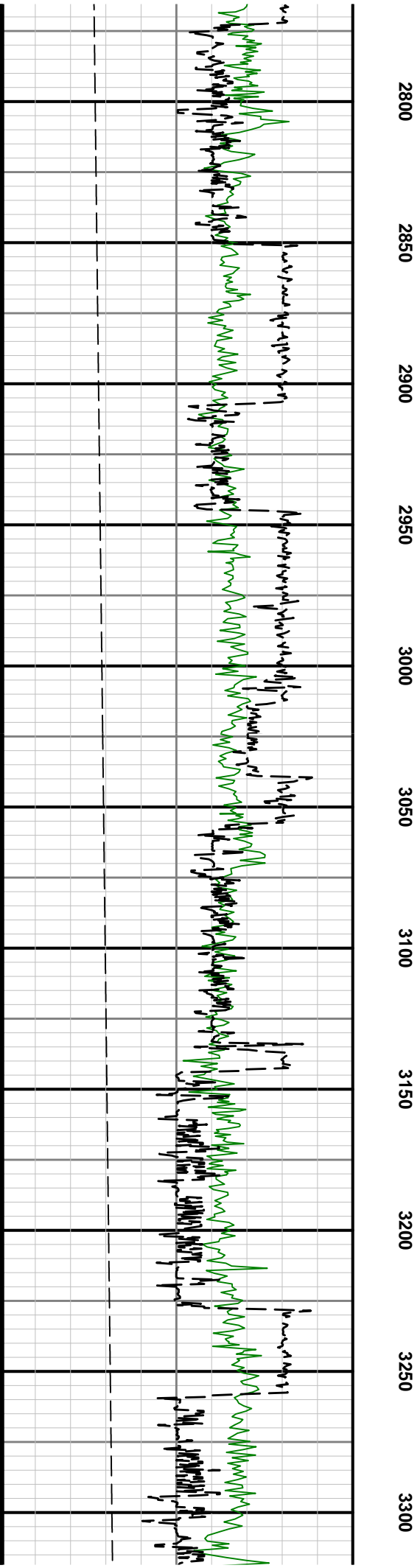
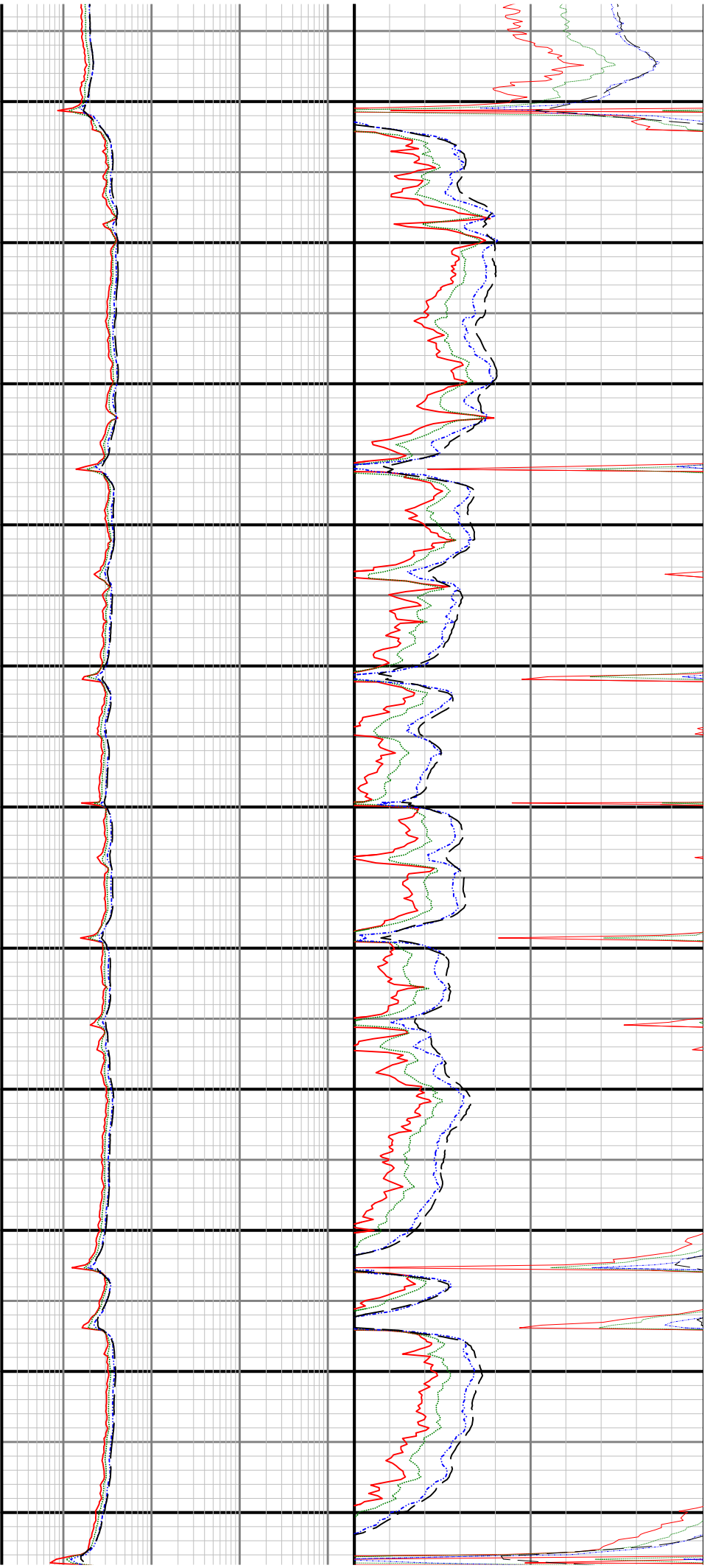



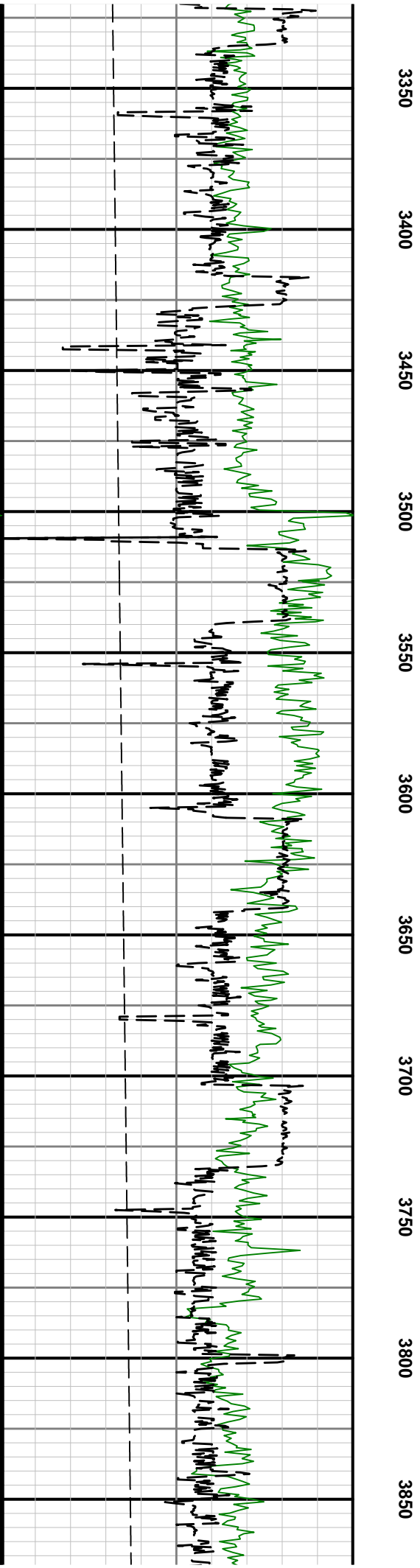
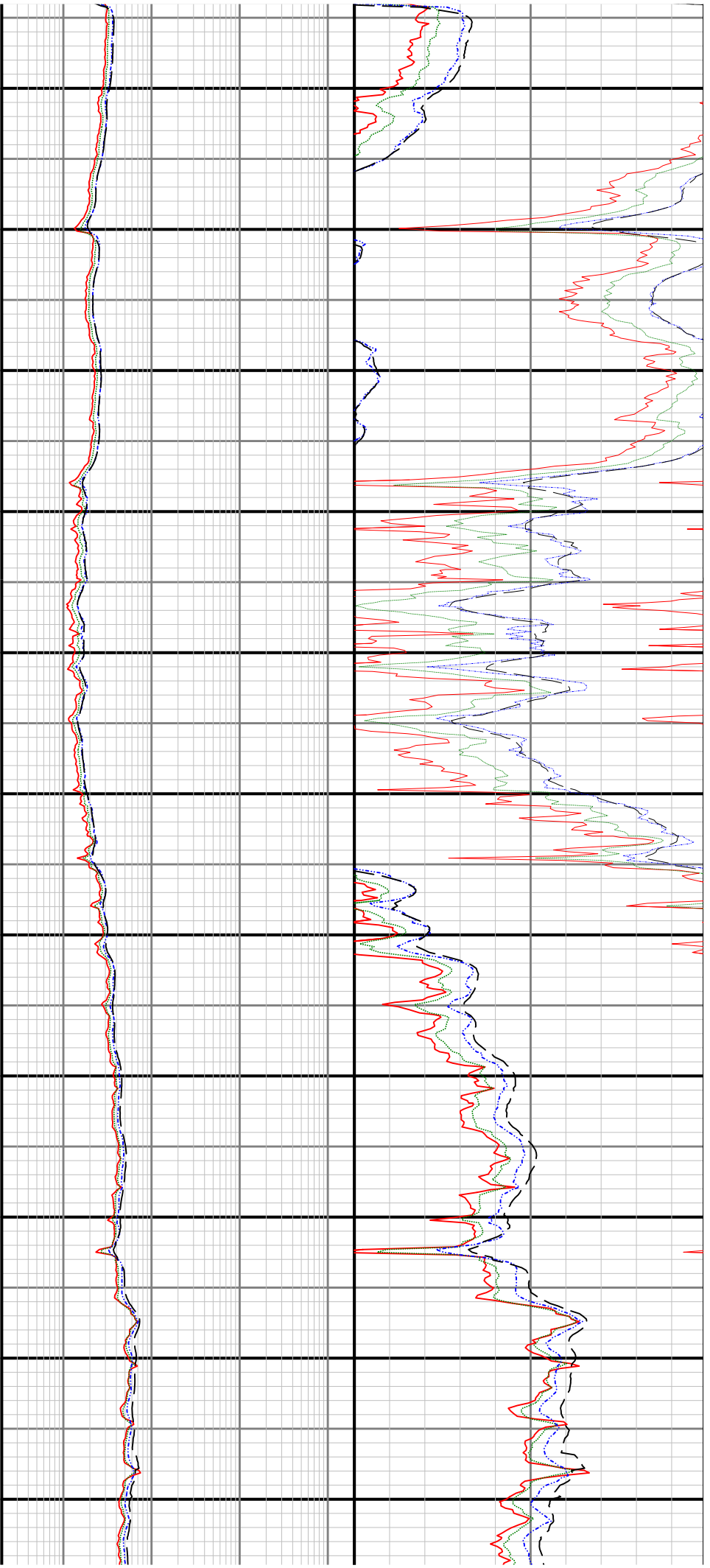

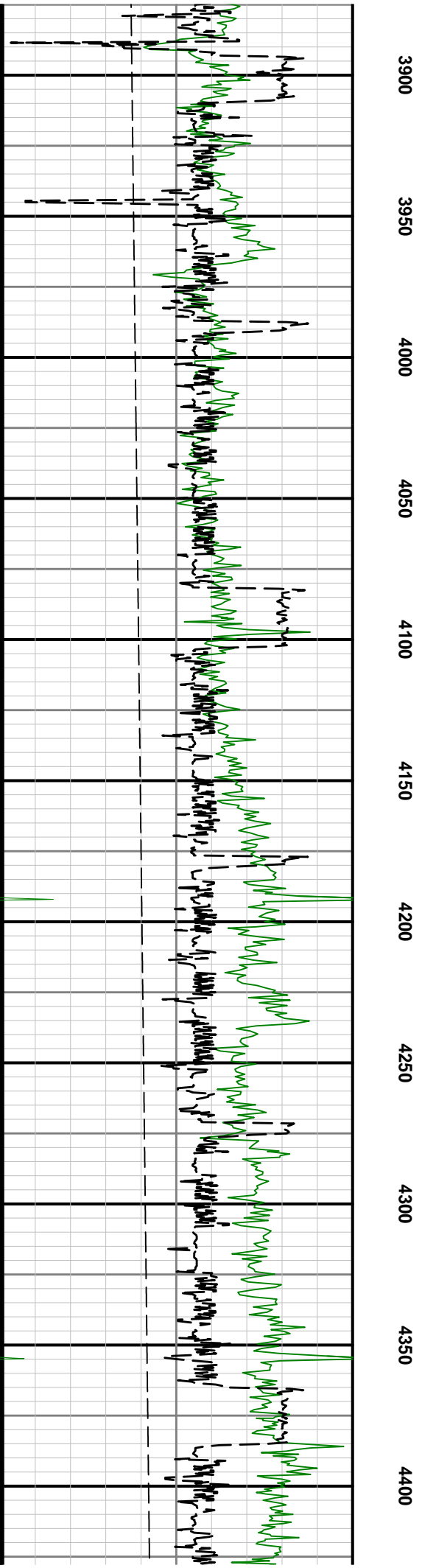
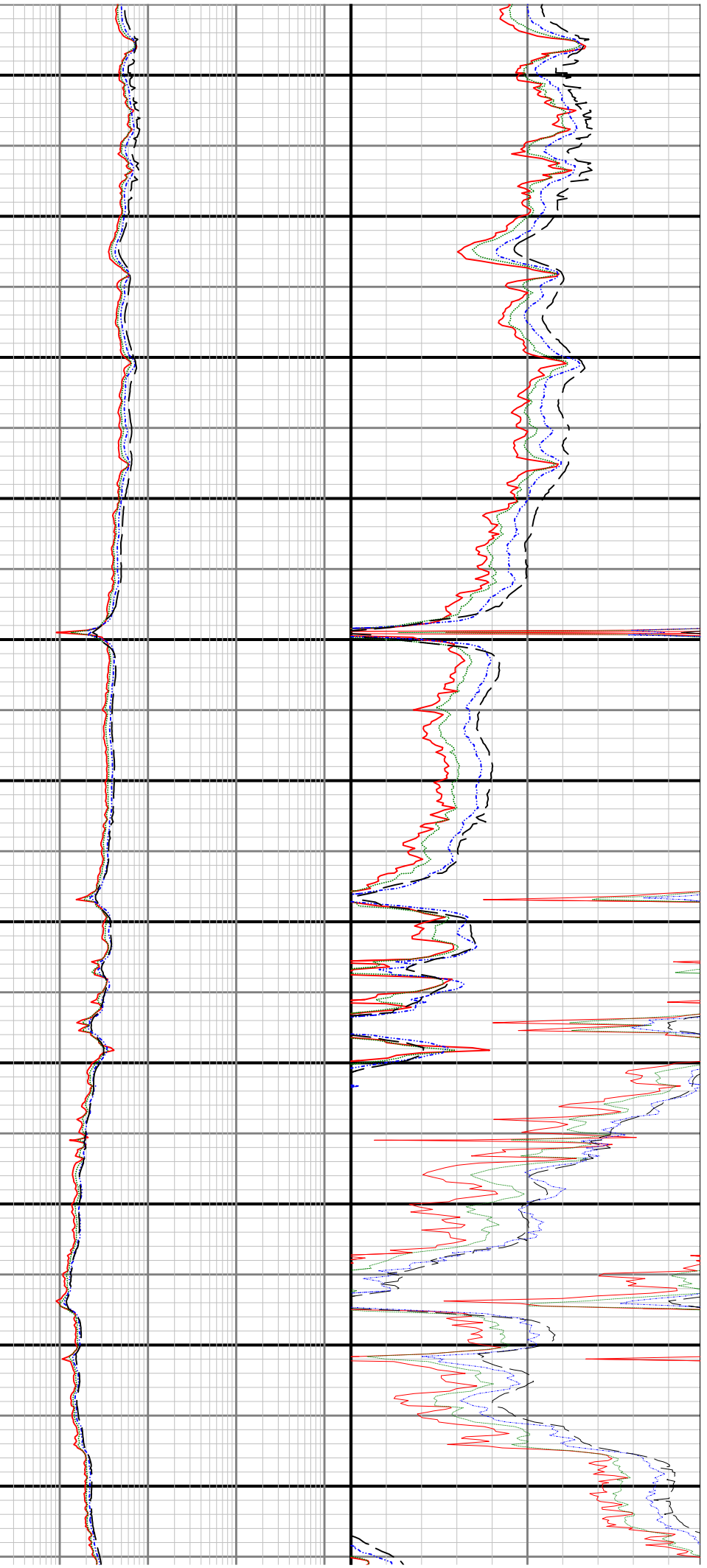

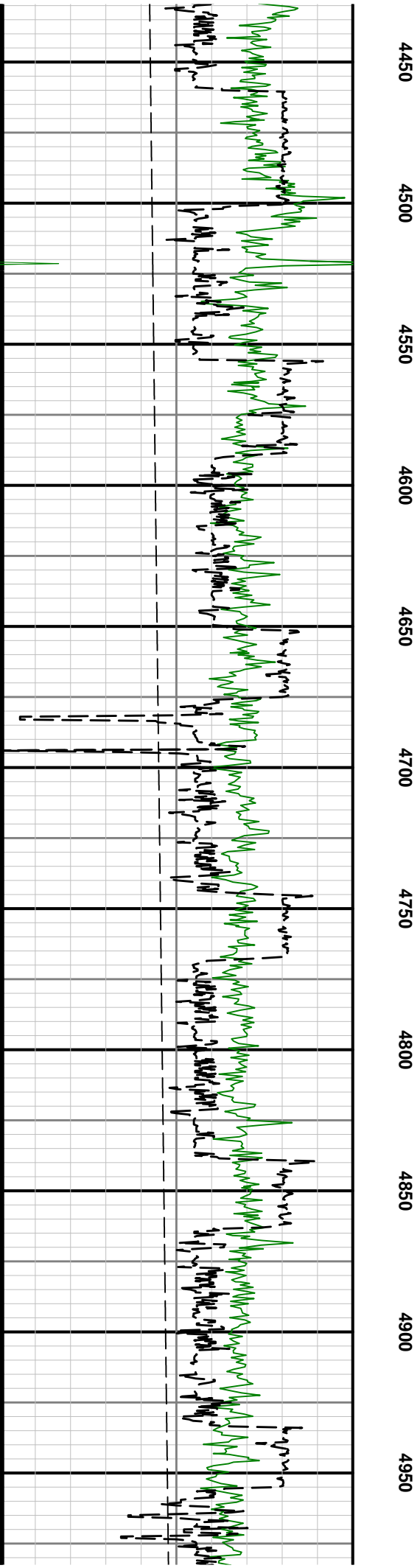
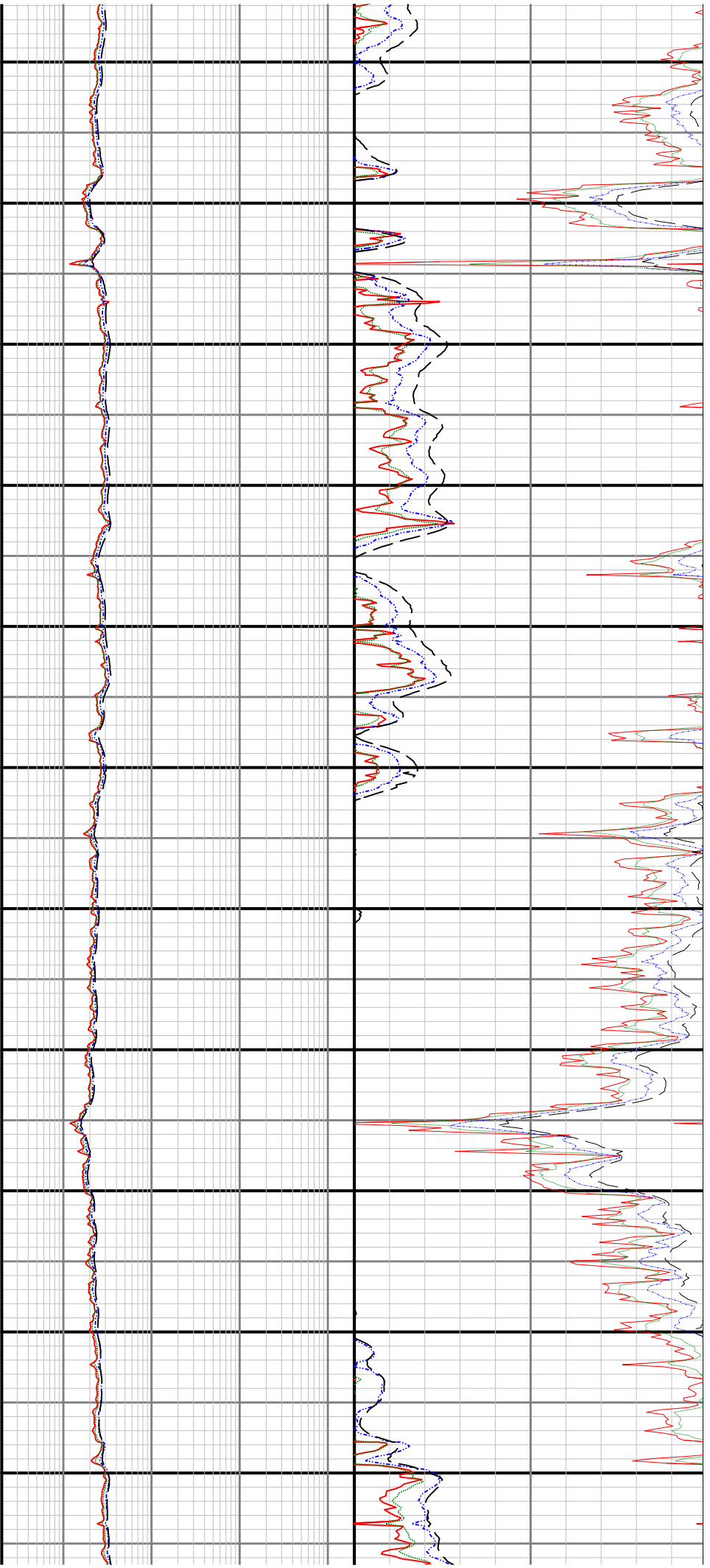

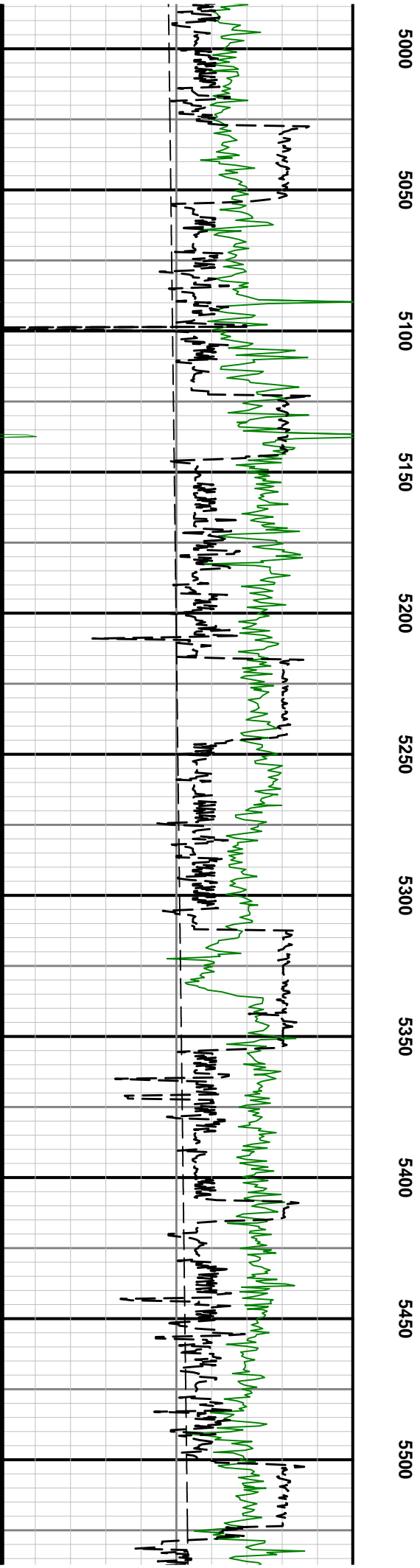
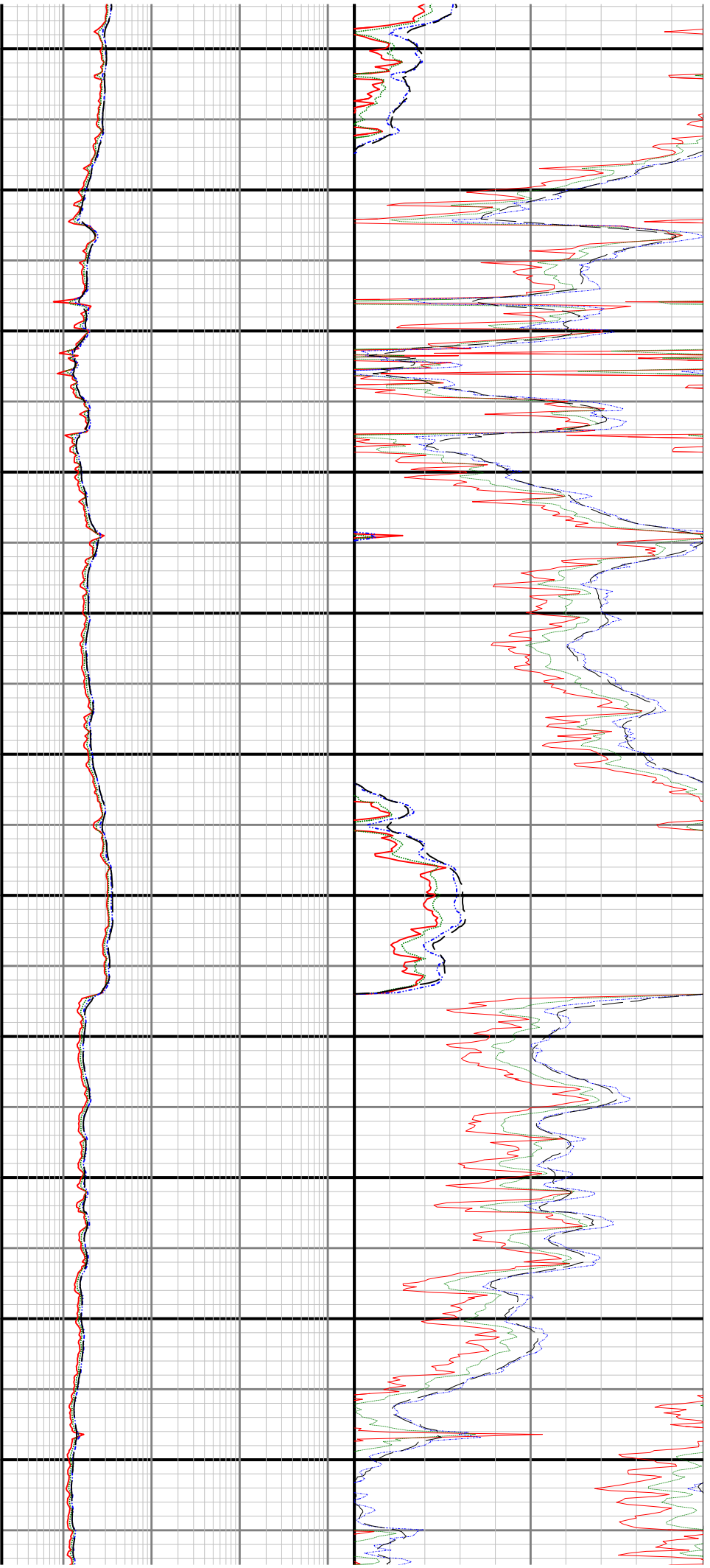

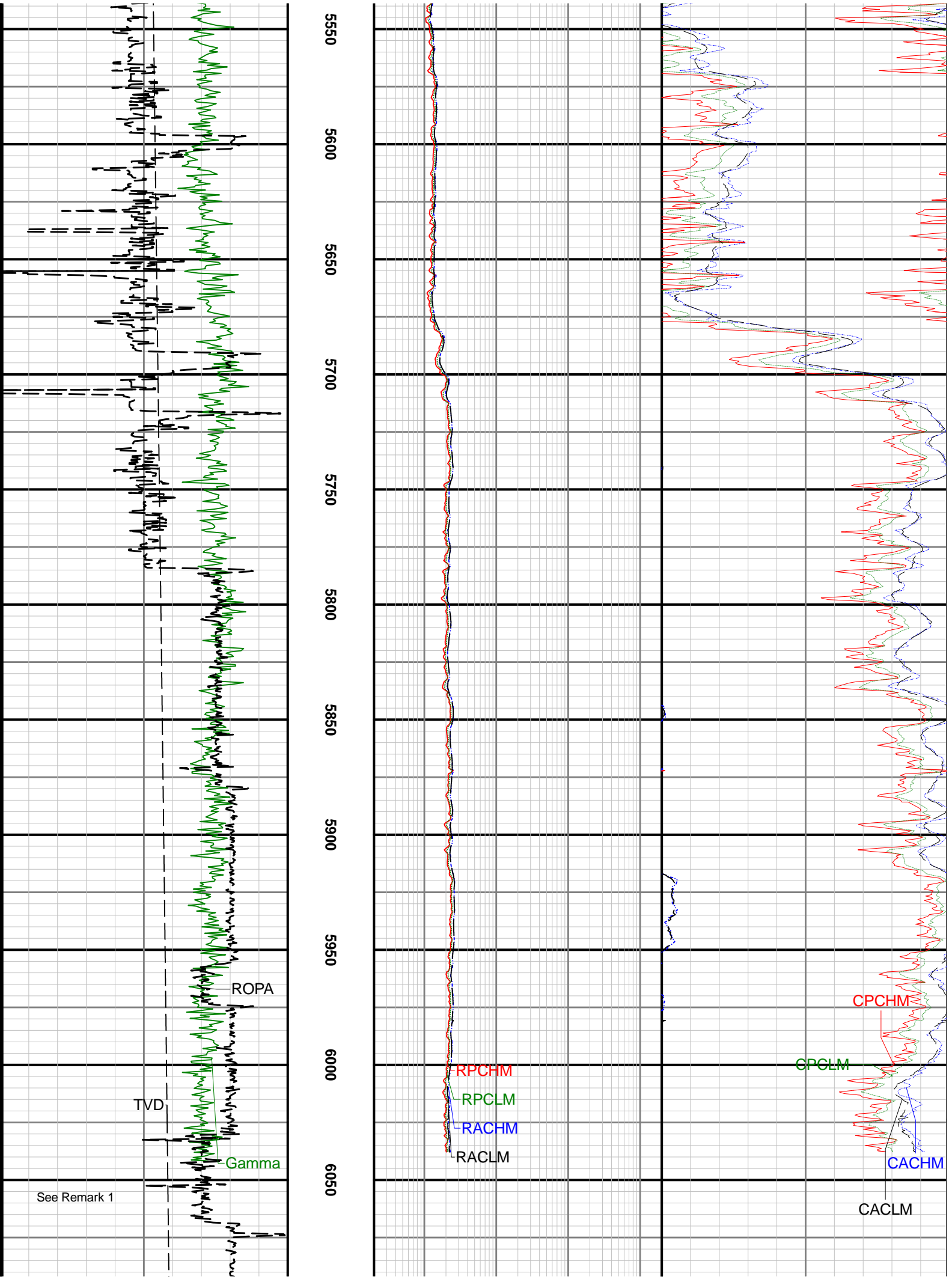





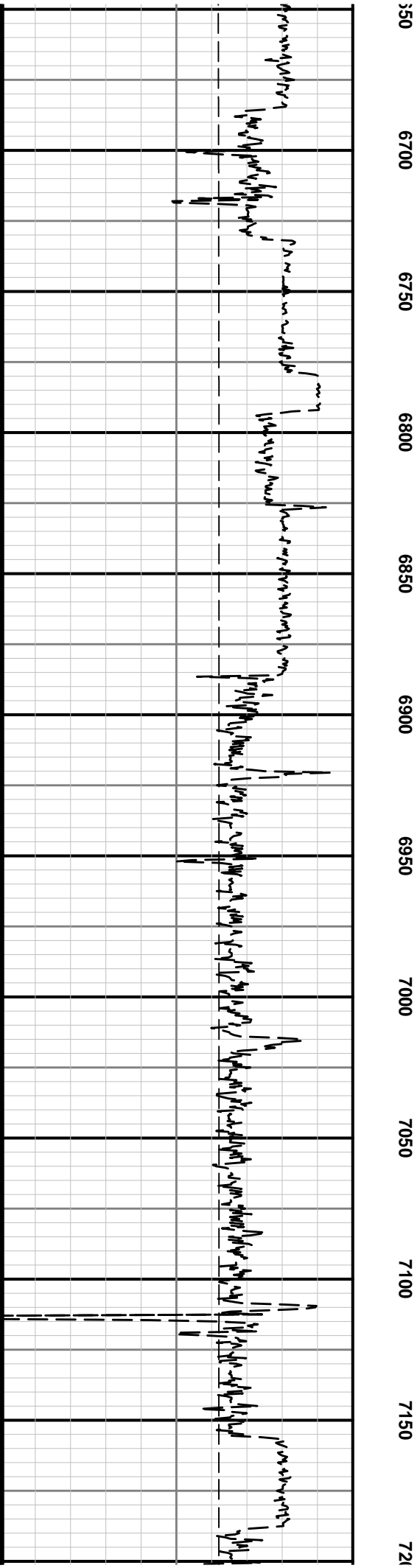
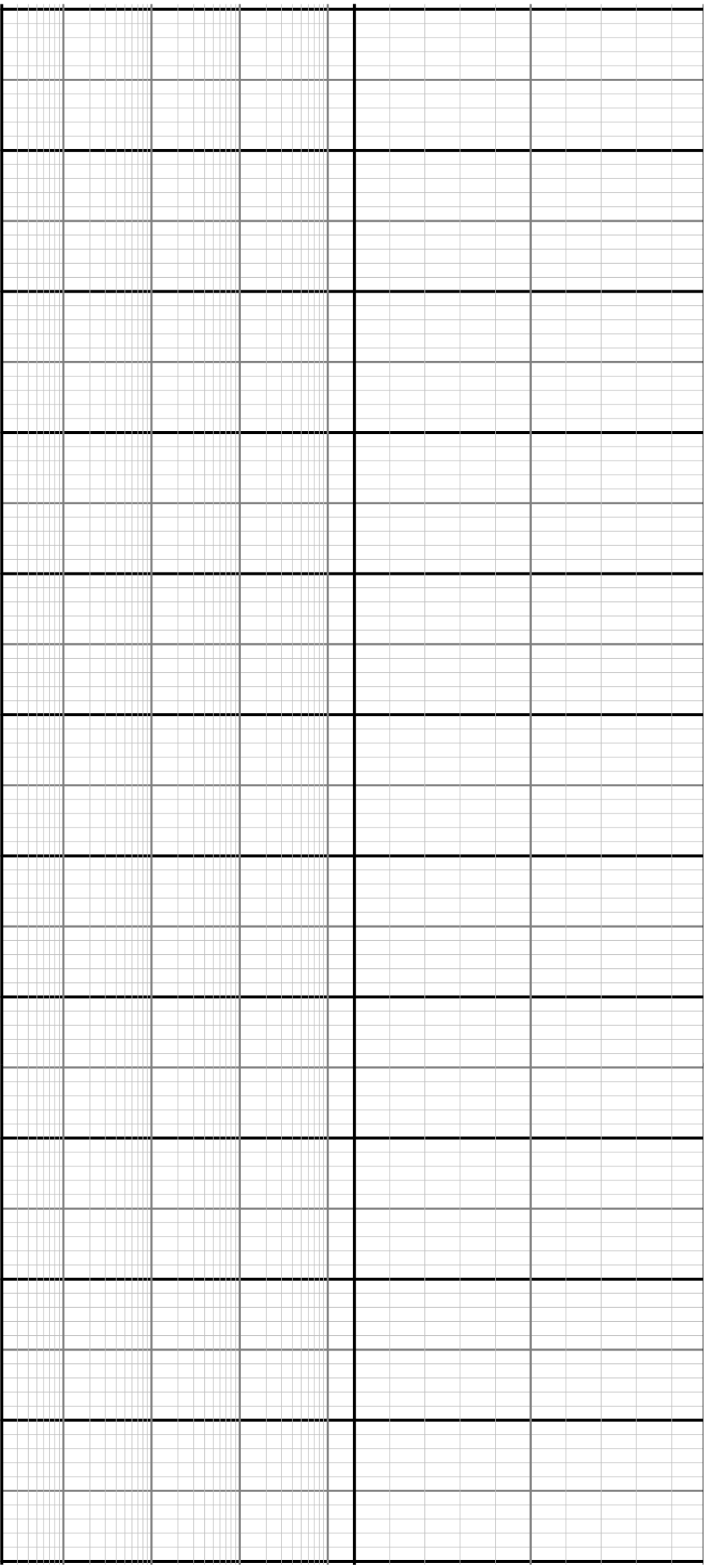

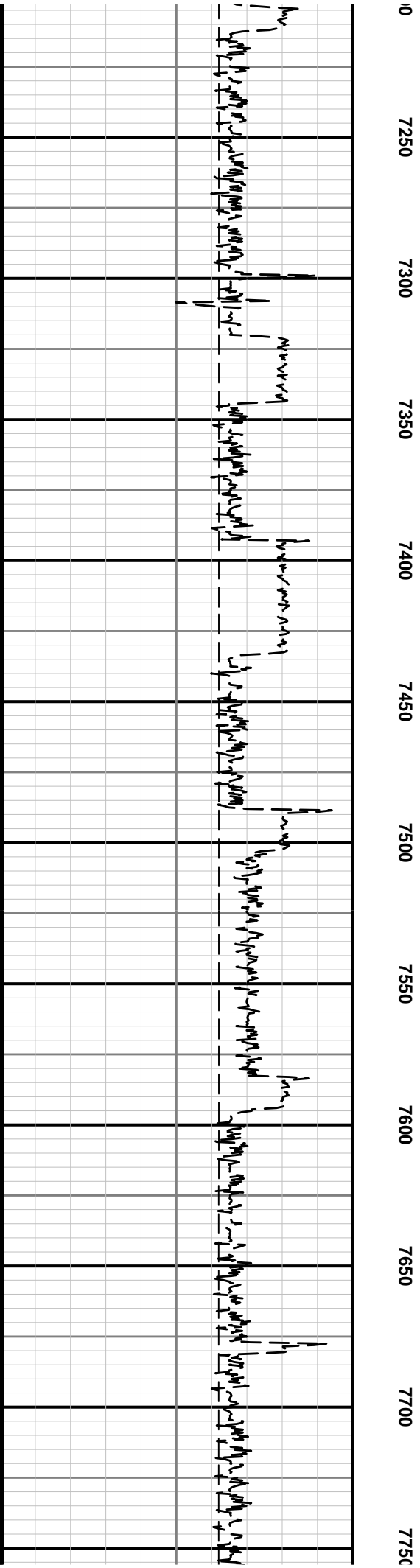
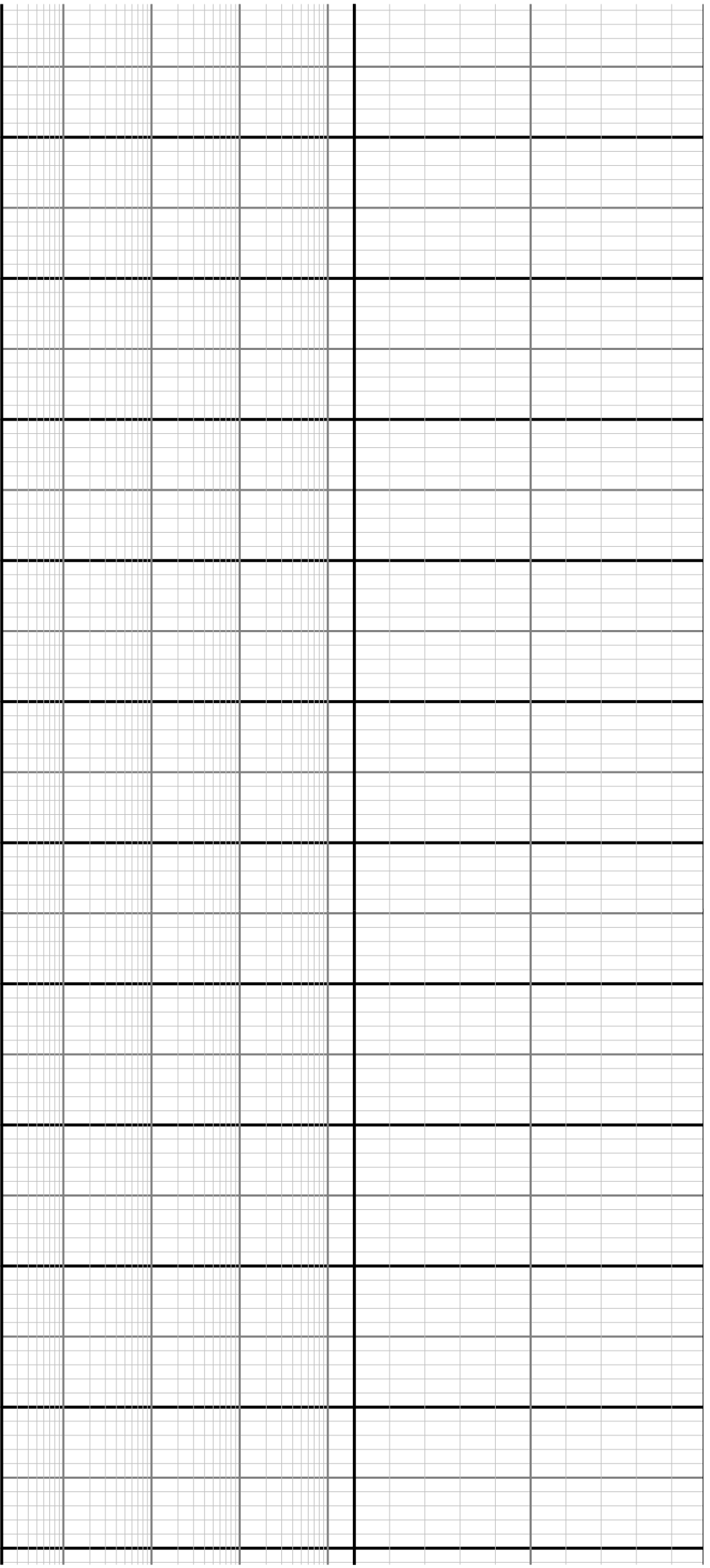

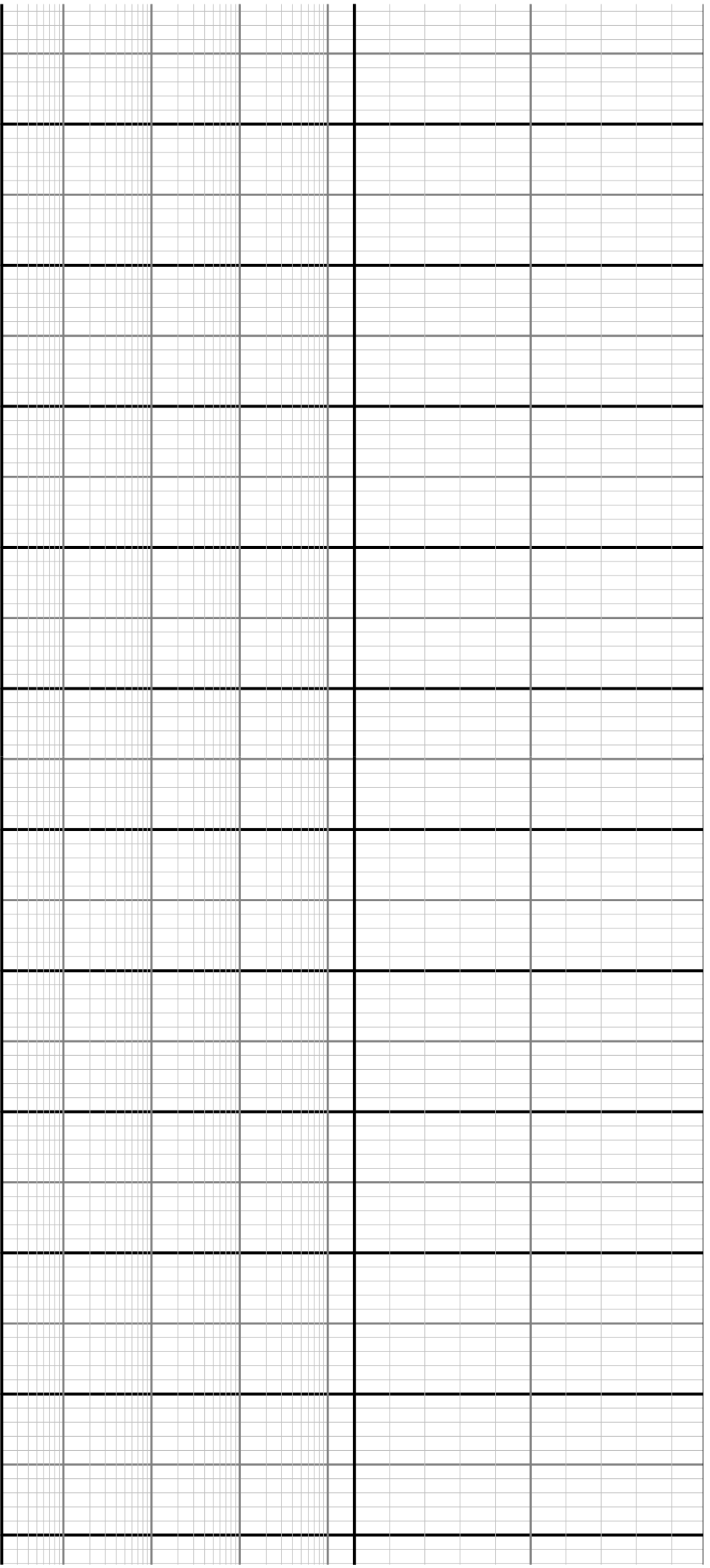

7800 7850 7900 7950 8000 8050 8100 8150 8200 8250 8300

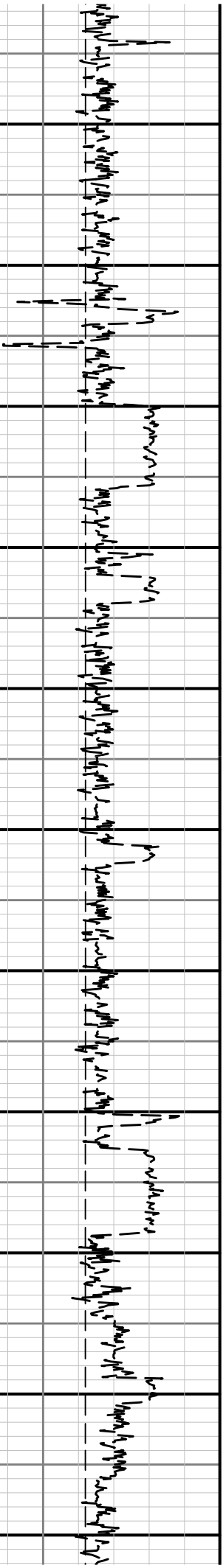







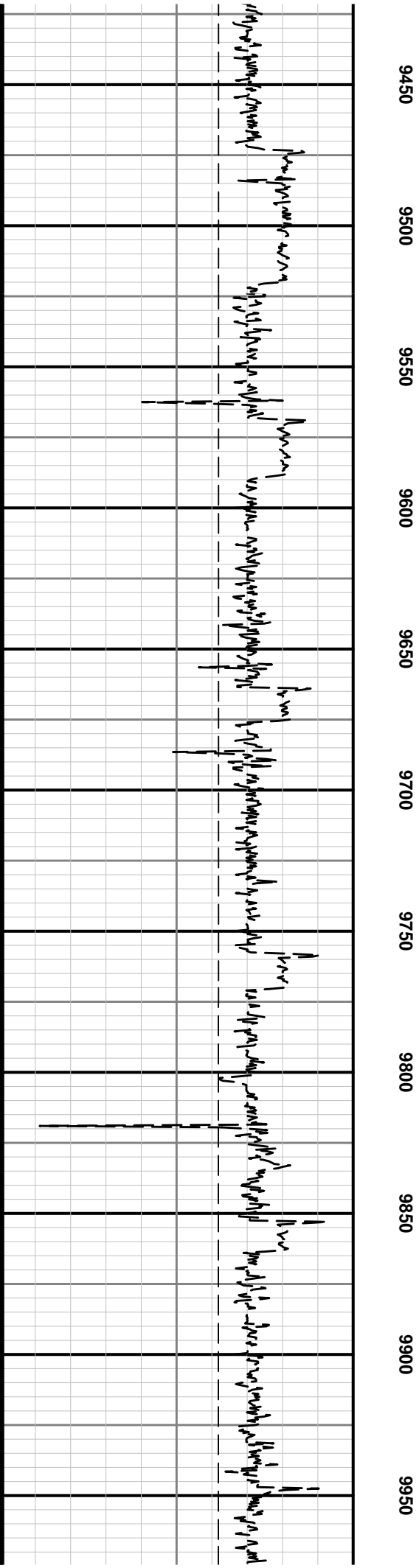
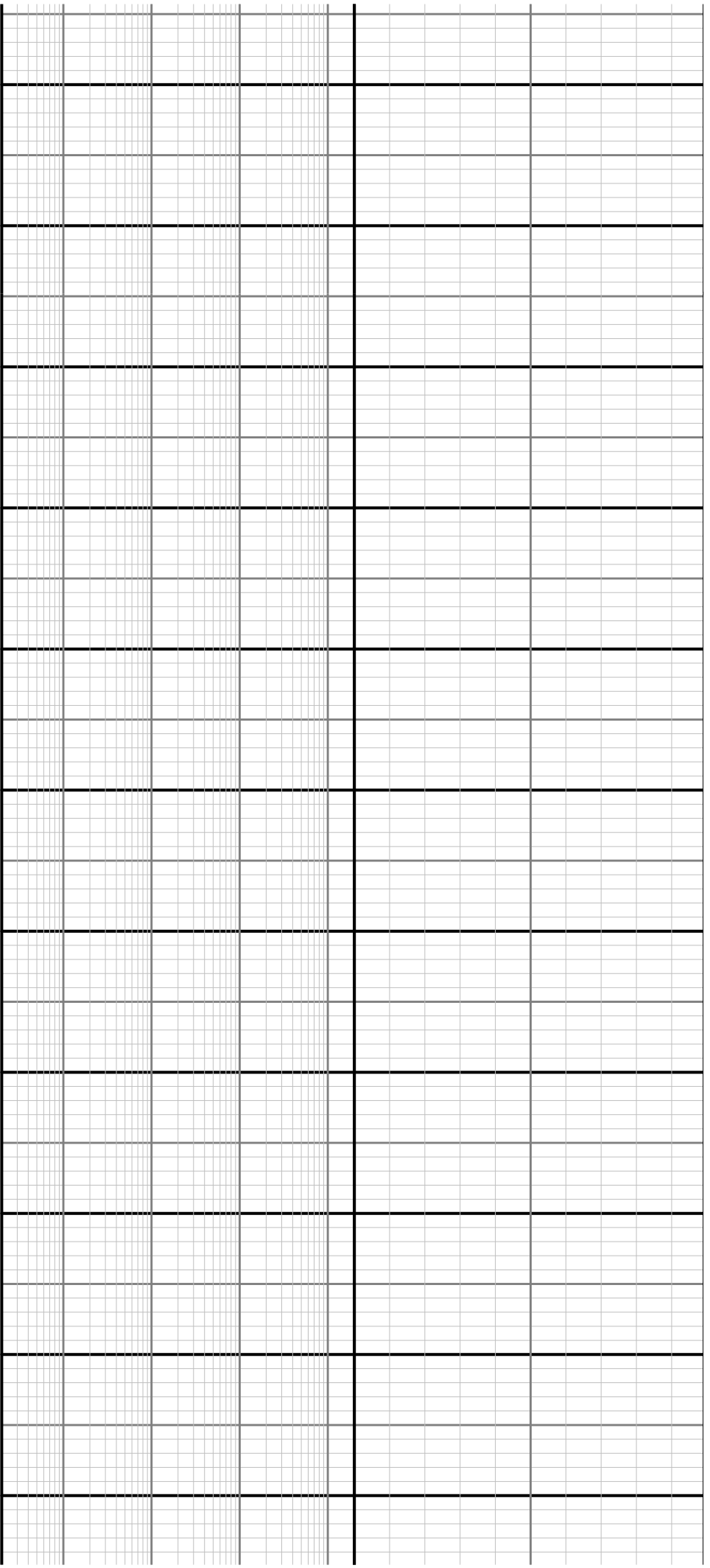

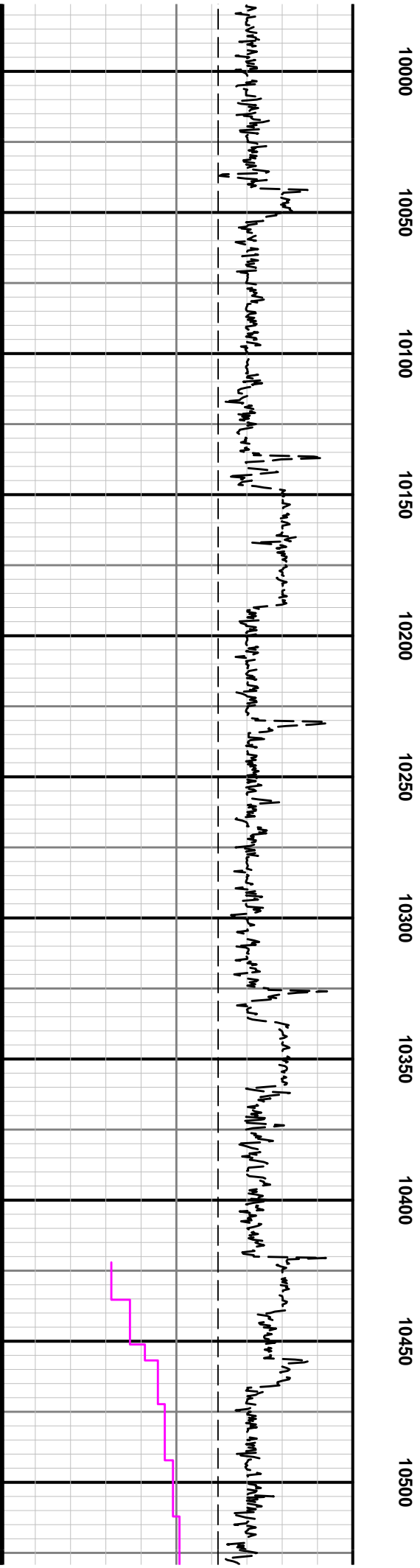
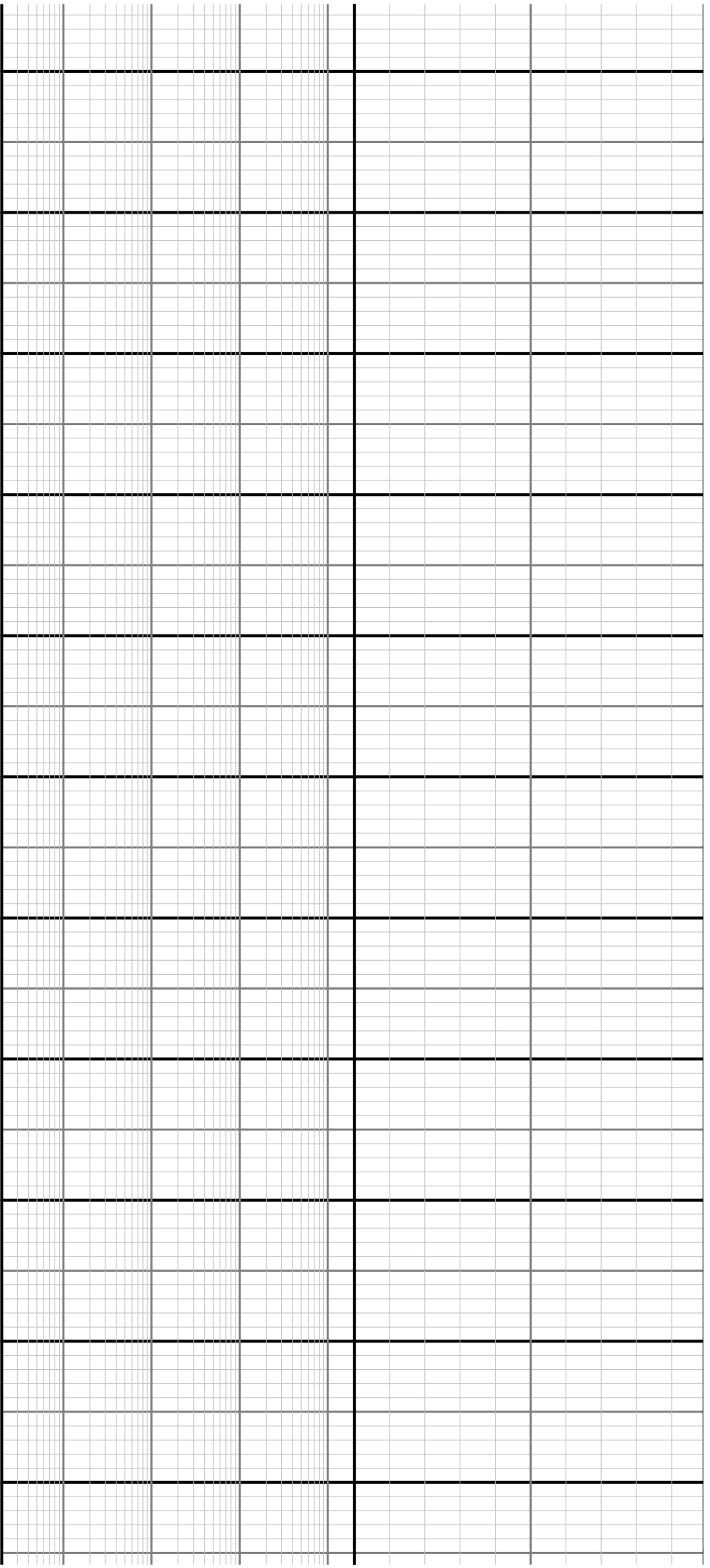

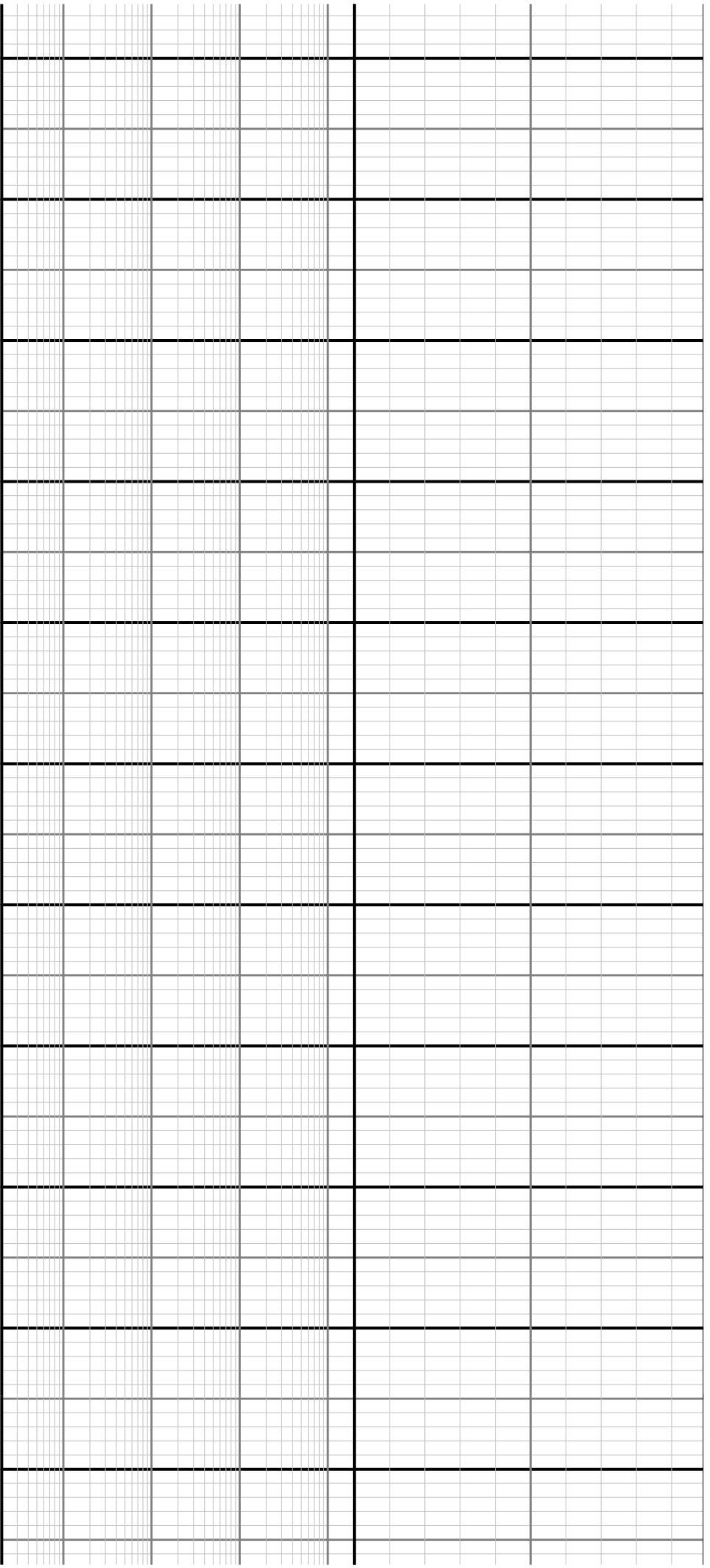

10550

10600

10650

10700

10750

10800

10850

10900

10950

11000

11050

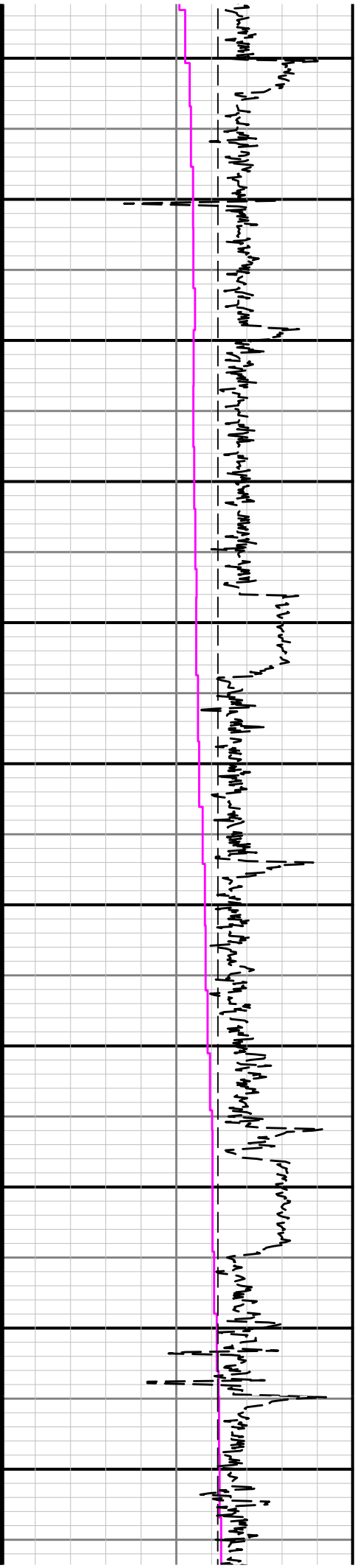

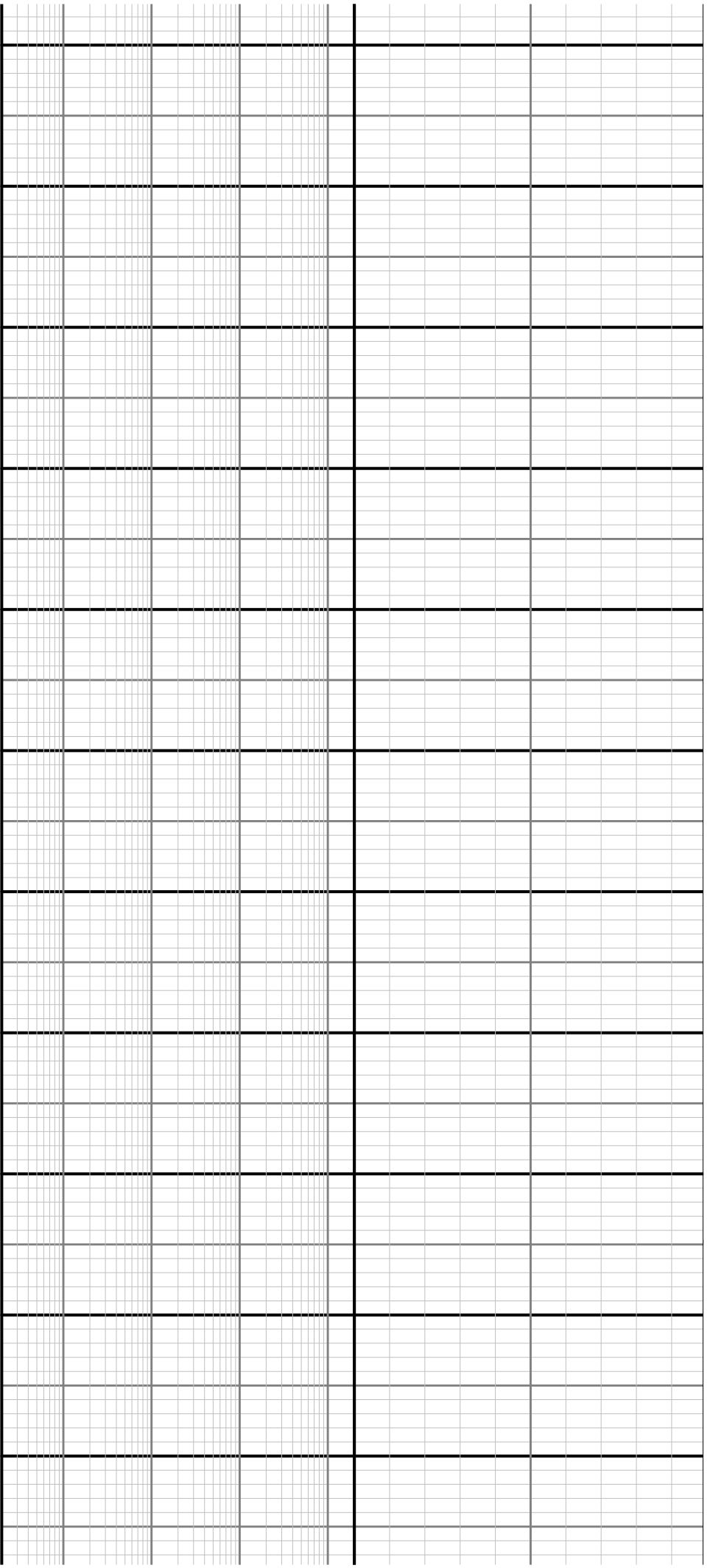

11100

11150

11200

11250

11300

11350

11400

11450

11500

11550

11600

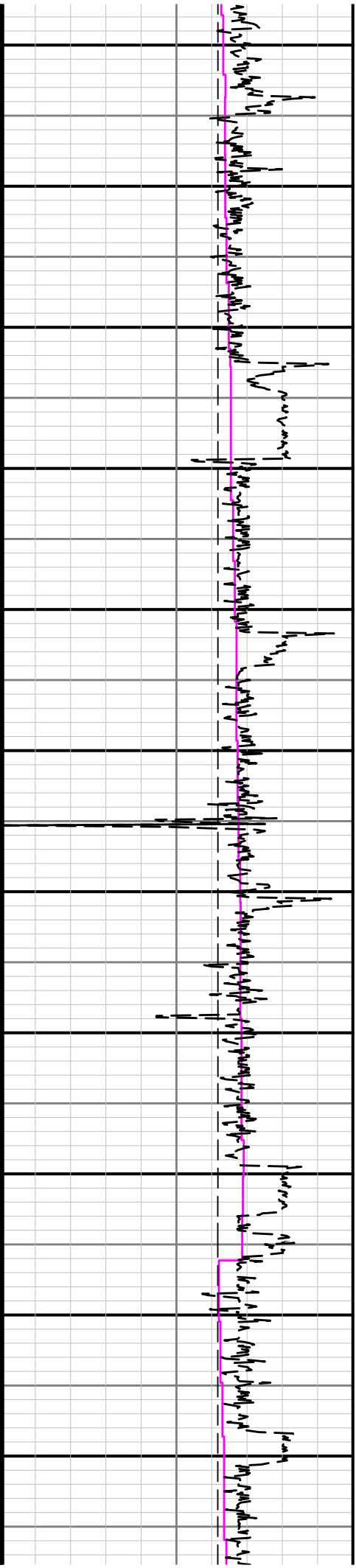



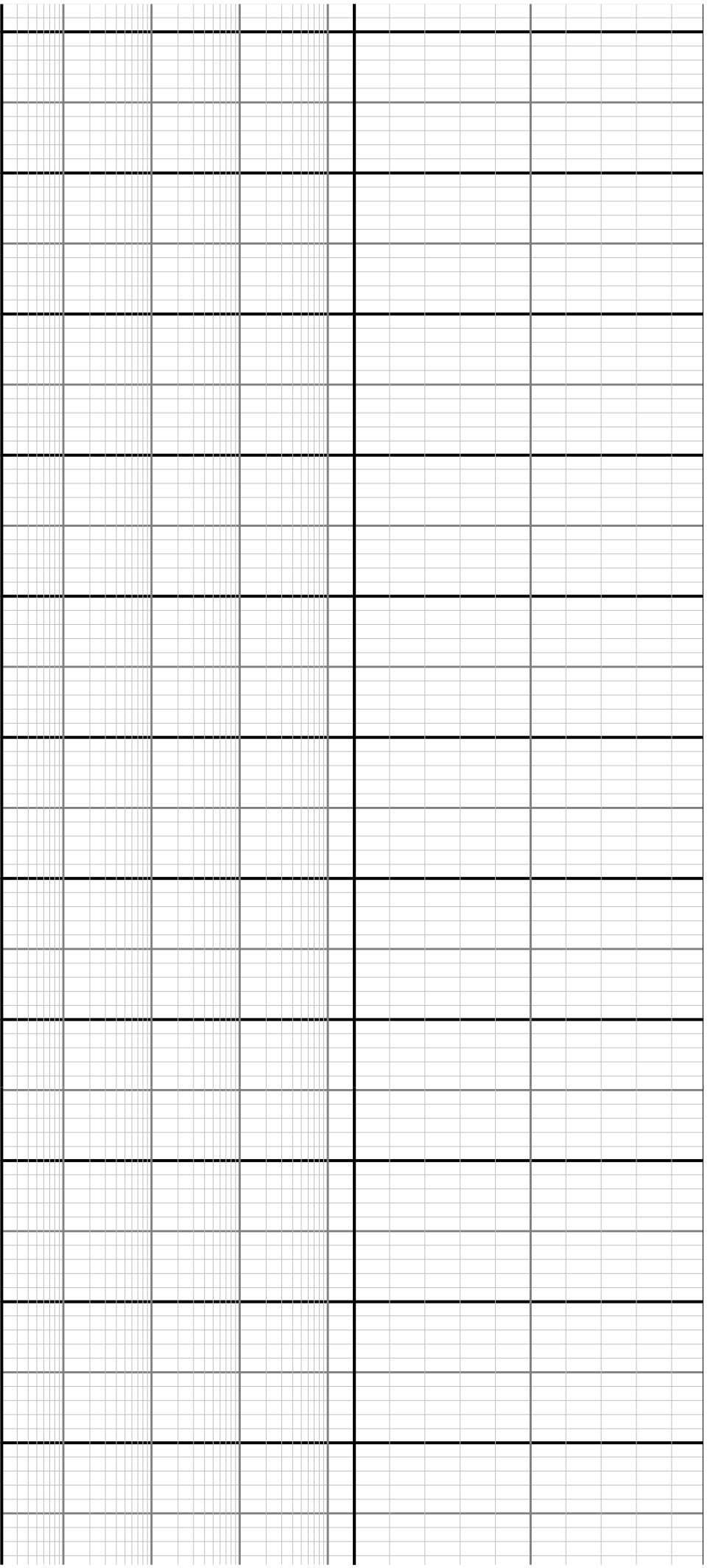

11650      11700      11750      11800      11850      11900      11950      12000      12050      12100      12150      1

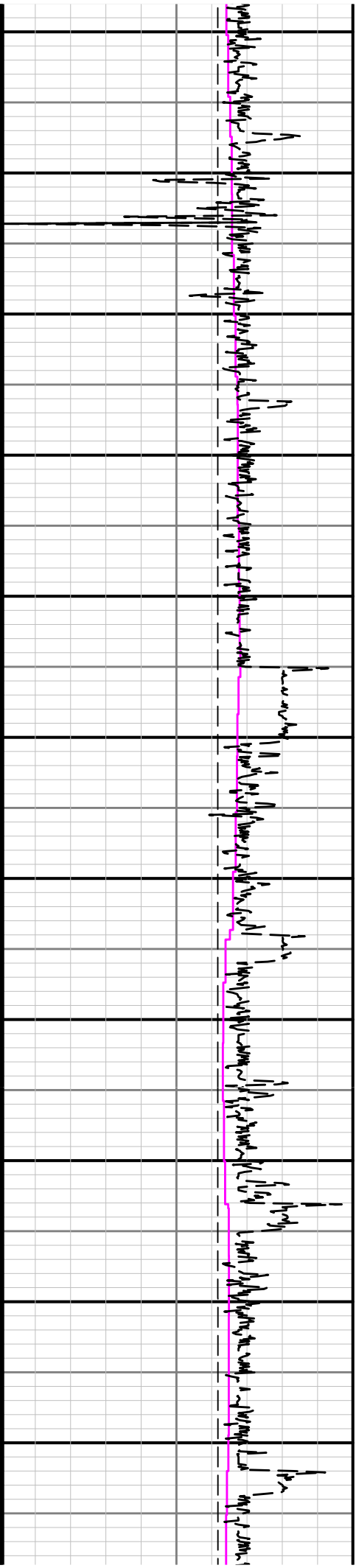

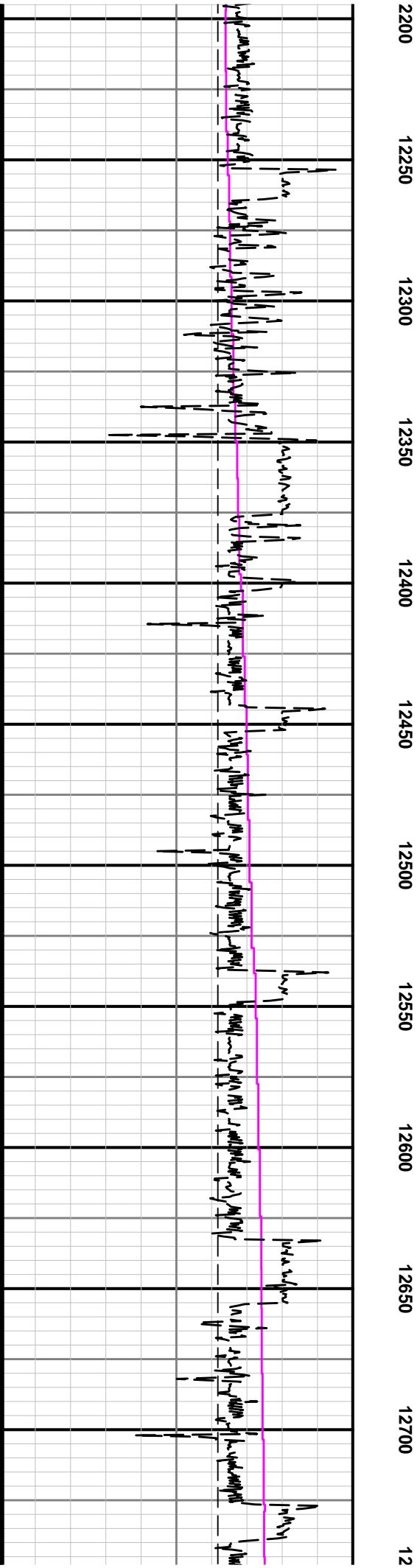
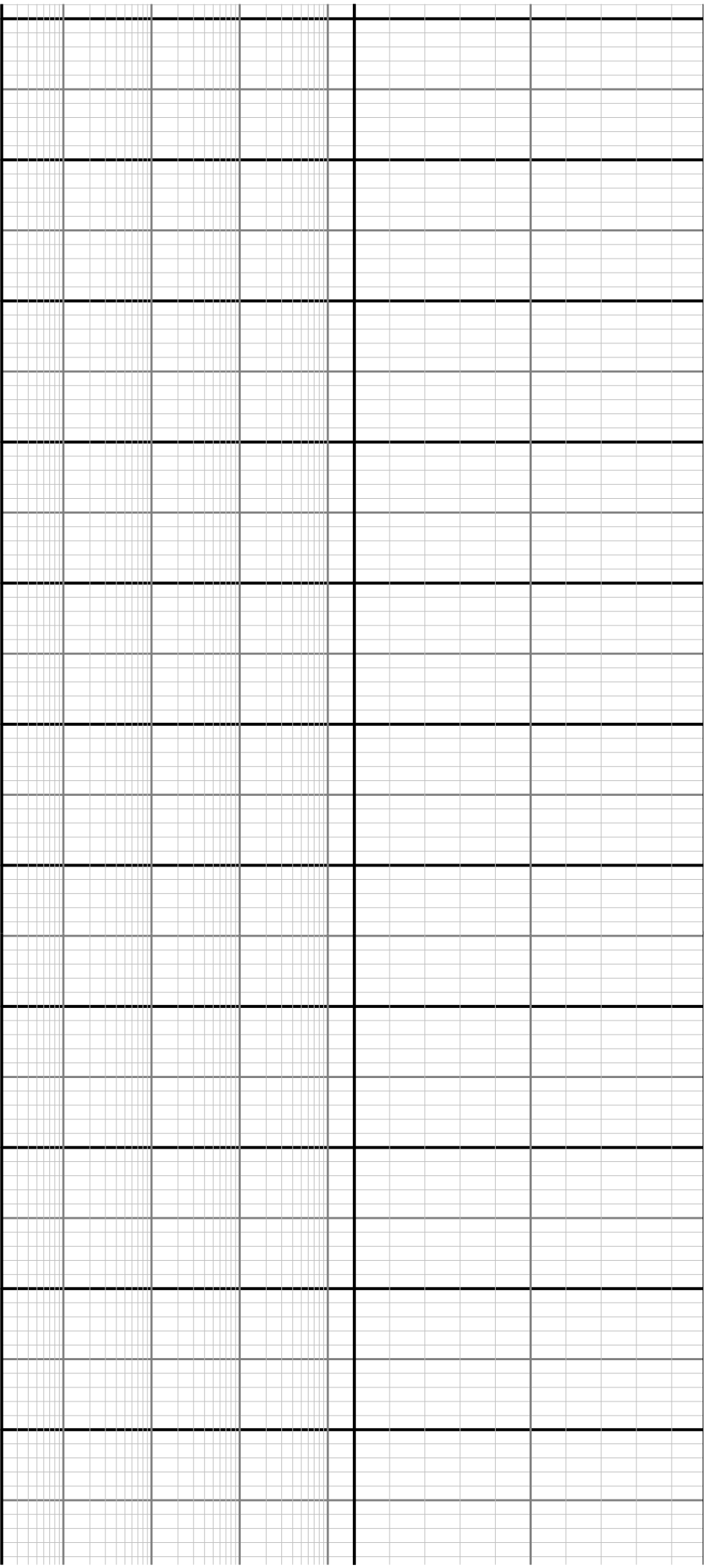

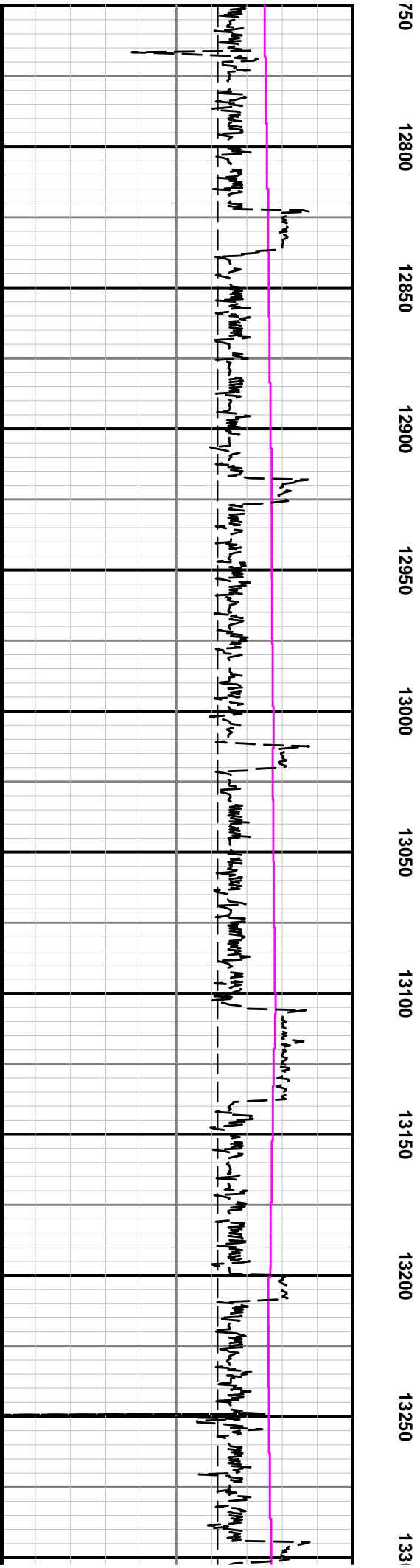
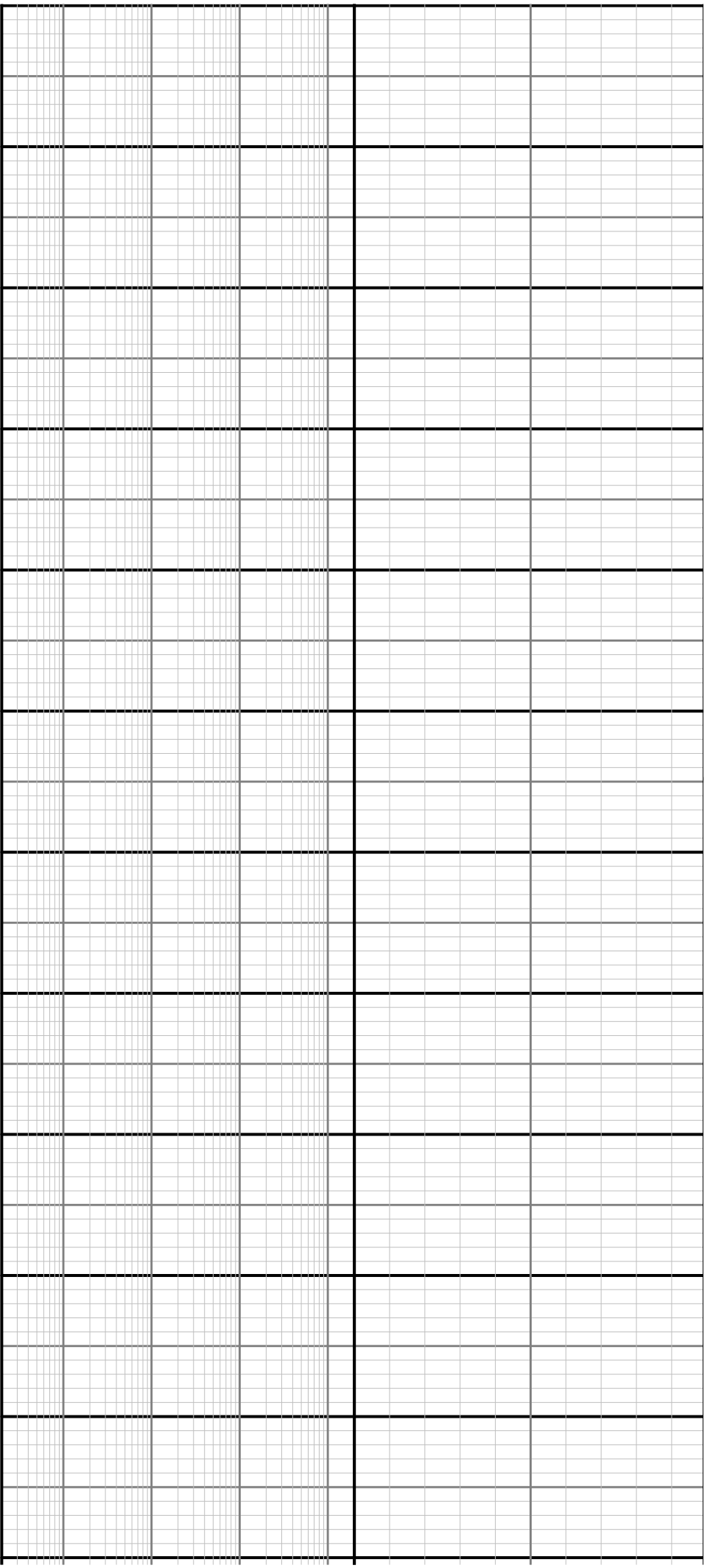

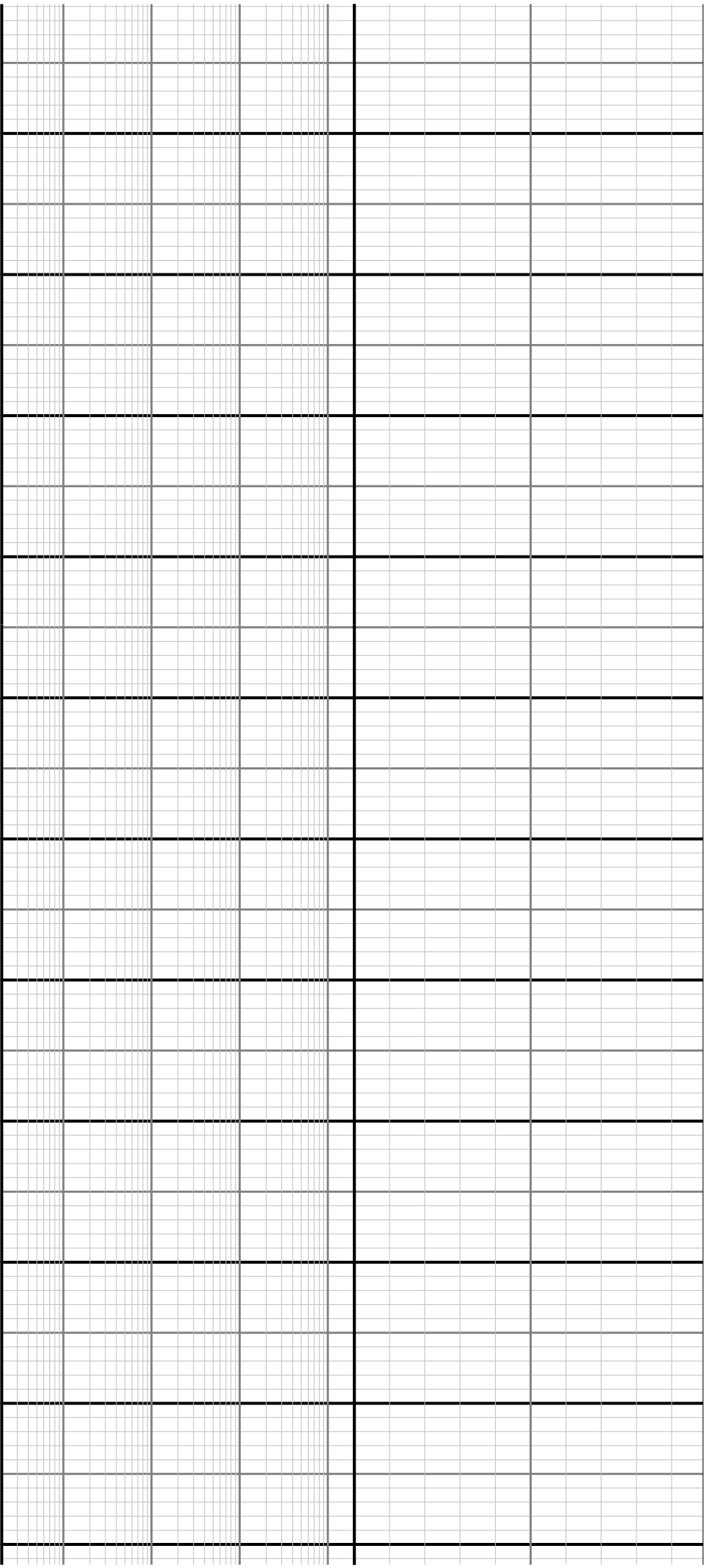

10      13350      13400      13450      13500      13550      13600      13650      13700      13750      13800      13850

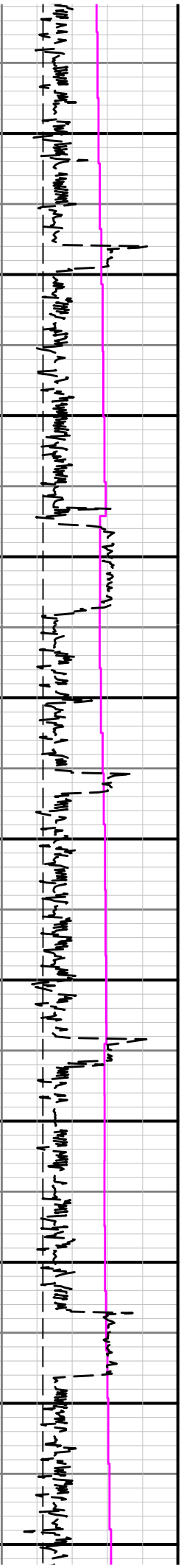



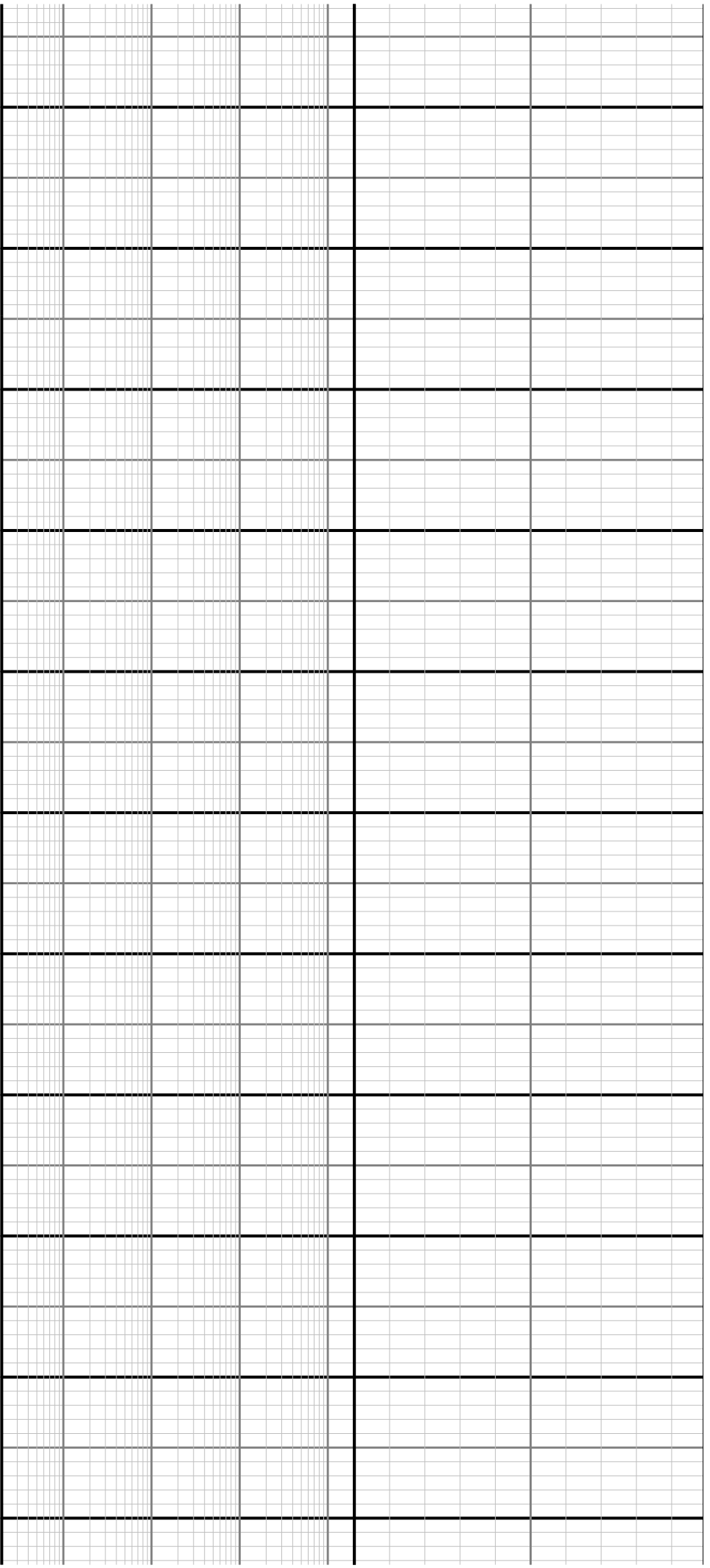

14450      14500      14550      14600      14650      14700      14750      14800      14850      14900      14950

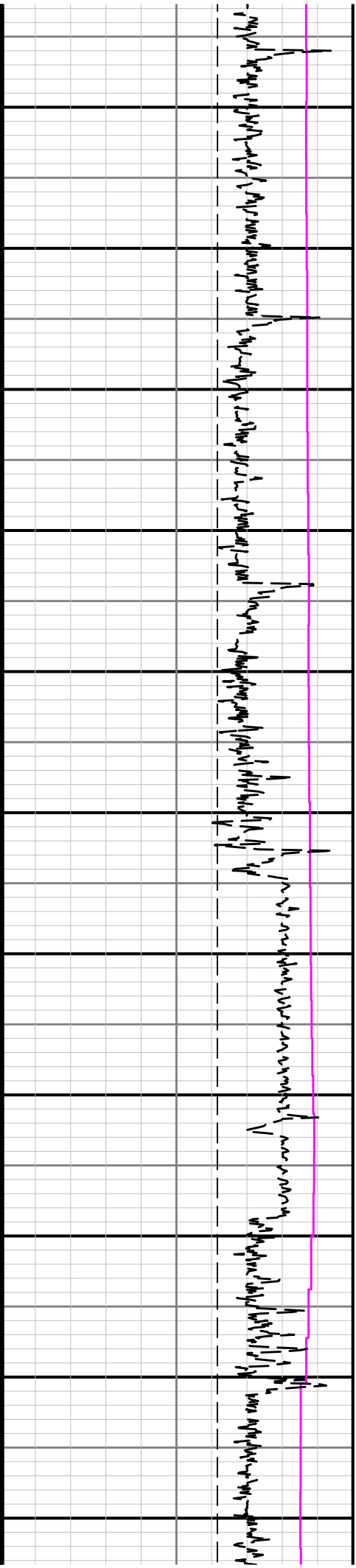

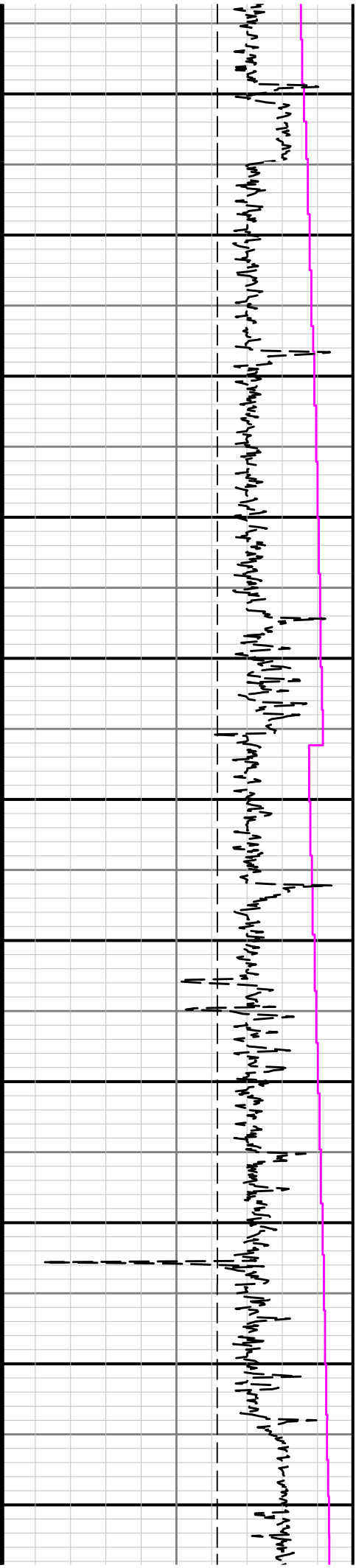
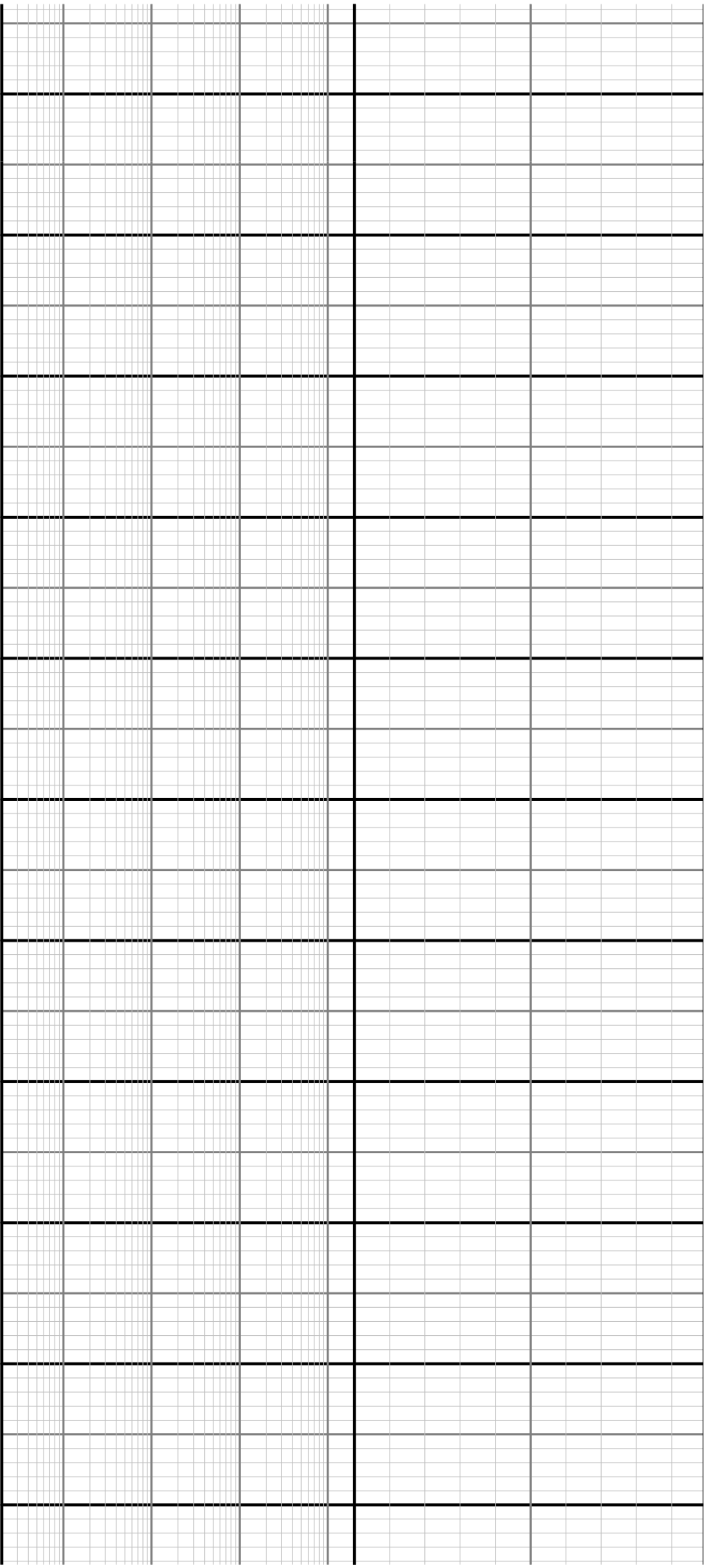

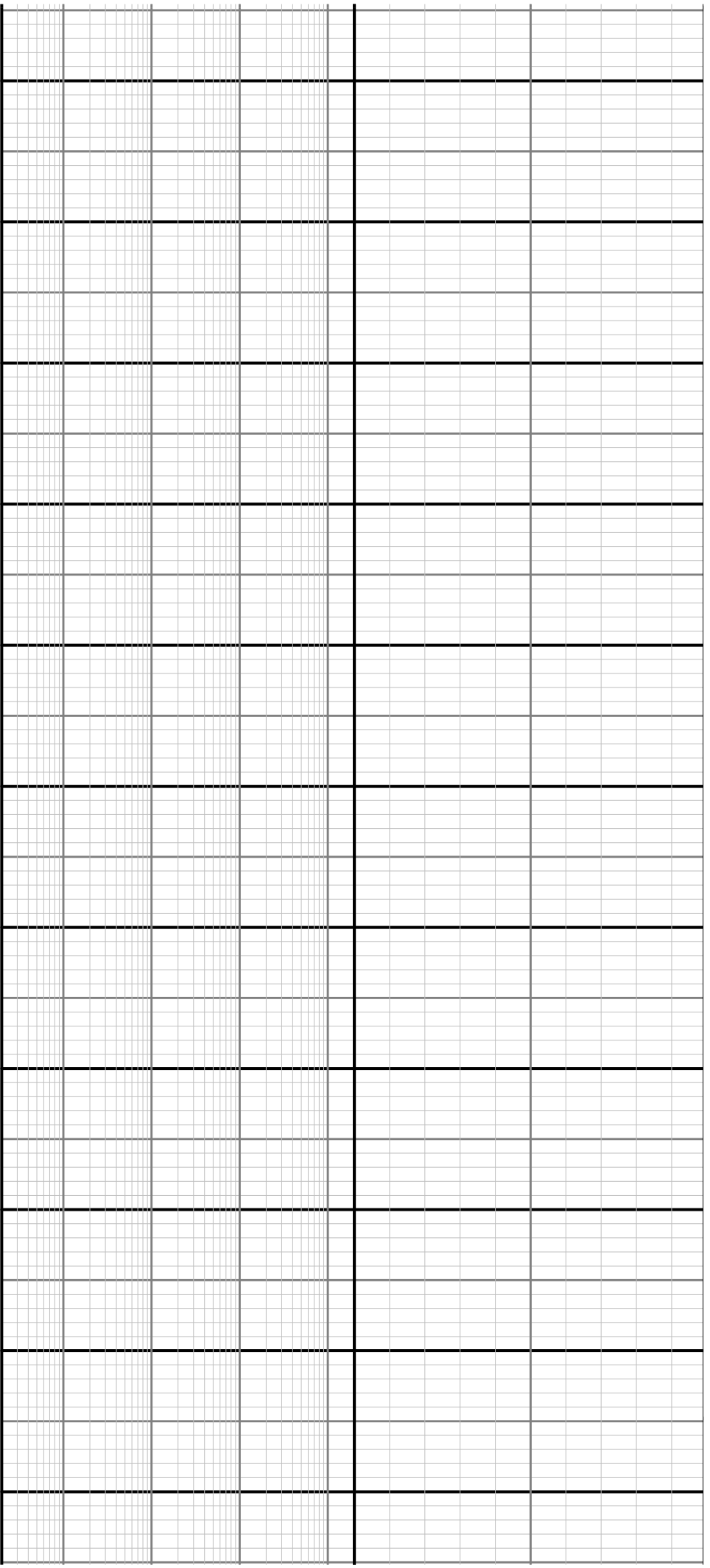

15550                      15600                      15650                      15700                      15750                      15800                      15850                      15900                      15950                      16000                      16050

