

SCALE: 1" = 1000'
 0' 500' 1000'

WELL LOCATION MAP

SHL NW/4 SE/4, SECTION 12, TOWNSHIP 1-N, RANGE 65-W
 LPL NE/4 NE/4, SECTION 13, TOWNSHIP 1-N, RANGE 65-W
 BHL SE/4 SE/4, SECTION 24, TOWNSHIP 1-N, RANGE 65-W
 WELD COUNTY, COLORADO

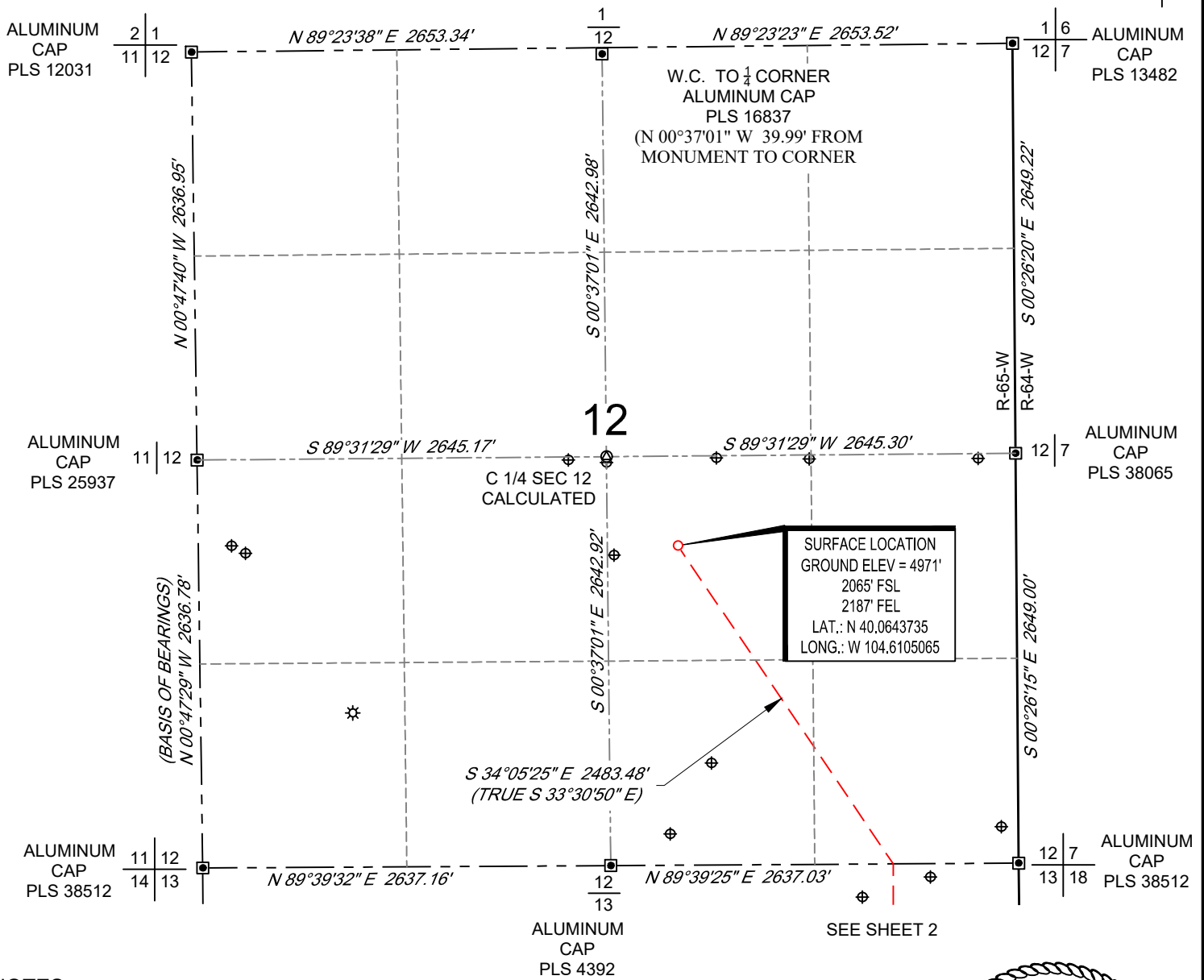

NOTES

- Horizontal (NAD 83) and vertical (NAVD 88) datum is based on the Trimble VRS Network or OPUS Solution.
- All directions, distances, and dimensions shown hereon are based on coordinates from the "Colorado coordinate system of 1983 north zone" (article 52 of title 38, C.R.S.).
- All section line dimensions shown hereon are based on field measurements of existing monuments and/or physical evidence found in the field unless otherwise indicated.
- Existing water well, oil and gas wells per COGCC.
- See Form 2A, if applicable for visible improvements within 500' of wellhead.
- Distances to nearest section lines are measured perpendicularly.
- This is not a land survey nor land survey plat.

PDOP Reading: 1.2 Instrument Operator: **Brent Garcia**
 Date Surveyed: **03/25/2019**

- ### LEGEND
- Well Head (Existing)
 - Water Well
 - Found Survey Monument

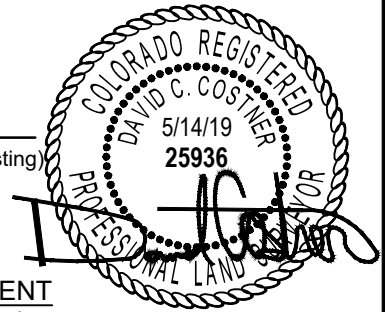

SURVEYOR'S STATEMENT

The undersigned hereby states that the well location shown hereon was staked on the ground based on existing monumentation and/or physical evidence found in the field and is correct to the best of my knowledge, information and belief.



VERDAD RESOURCES SAFI 1224-12H JOB NO. 125170	JLS	04/10/2019	REVISION:	
	SHEET :	1 OF 3	JLS	05/08/2019
	FILE:LO_SAFI_1224_12H_REV3		JLS	05/14/2019

SCALE: 1" = 1000'
 0' 500' 1000'

HORIZONTAL LATERAL LOCATION MAP

SHL NW/4 SE/4, SECTION 12, TOWNSHIP 1-N, RANGE 65-W
 LPL NE/4 NE/4, SECTION 13, TOWNSHIP 1-N, RANGE 65-W
 BHL SE/4 SE/4, SECTION 24, TOWNSHIP 1-N, RANGE 65-W
 WELD COUNTY, COLORADO

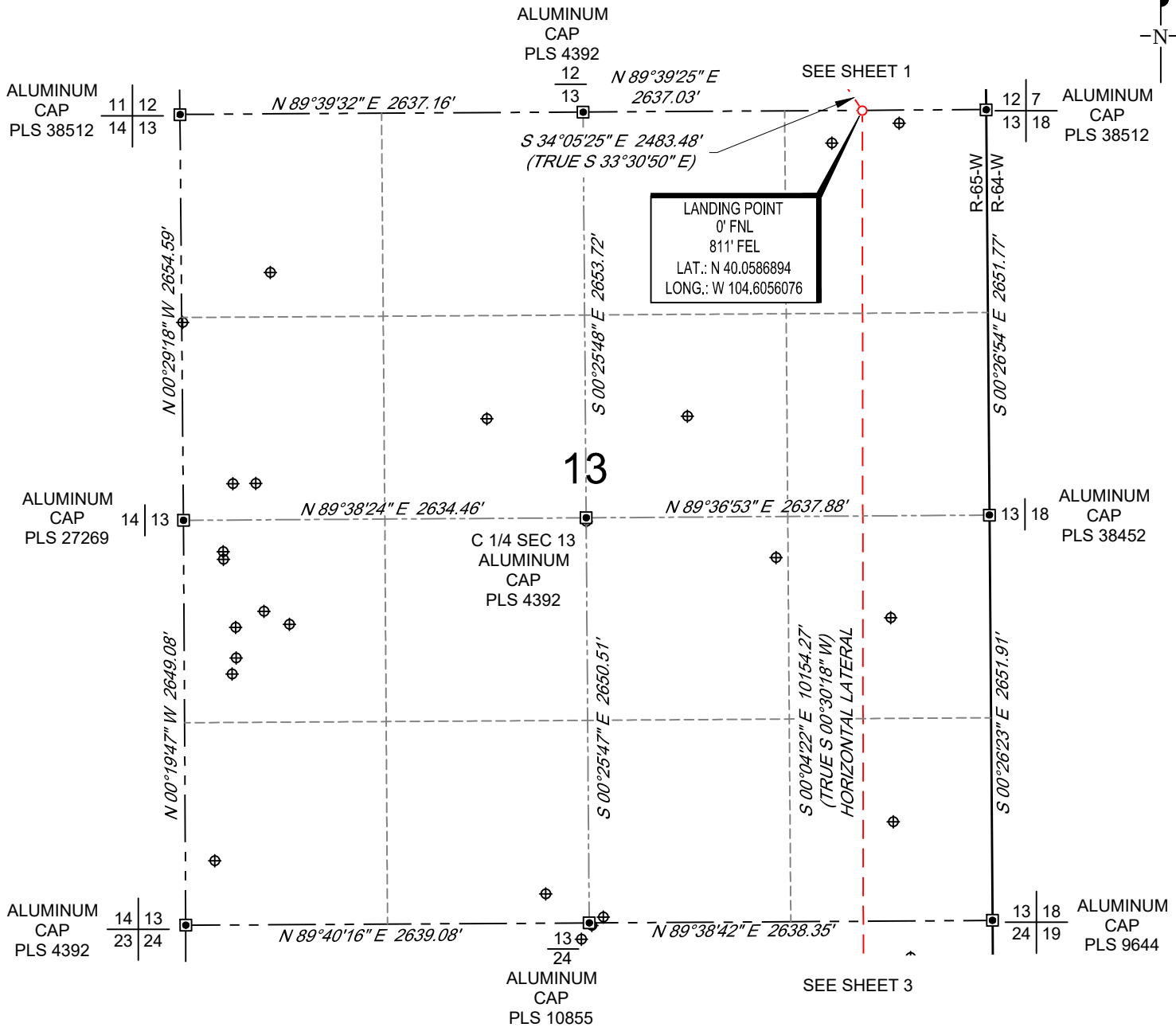

- LEGEND**
- ⊛ Well Head (Existing)
 - ⊕ Water Well
 - ⊠ Found Survey Monument

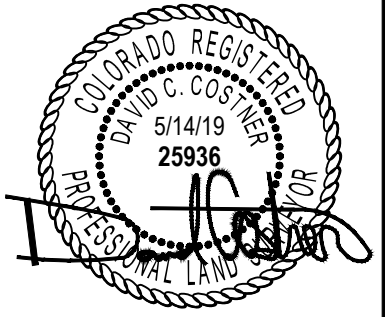

VERDAD RESOURCES SAFI 1224-12H JOB NO. 125170	JLS	04/10/2019	REVISION:	
	SHEET :	2 OF 3	JLS	05/08/2019
	FILE:LO_SAFI_1224_12H_REV3		JLS	05/14/2019



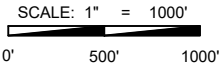

BOTTOM HOLE MAP

SHL NW/4 SE/4, SECTION 12, TOWNSHIP 1-N, RANGE 65-W
 LPL NE/4 NE/4, SECTION 13, TOWNSHIP 1-N, RANGE 65-W
 BHL SE/4 SE/4, SECTION 24, TOWNSHIP 1-N, RANGE 65-W
 WELD COUNTY, COLORADO

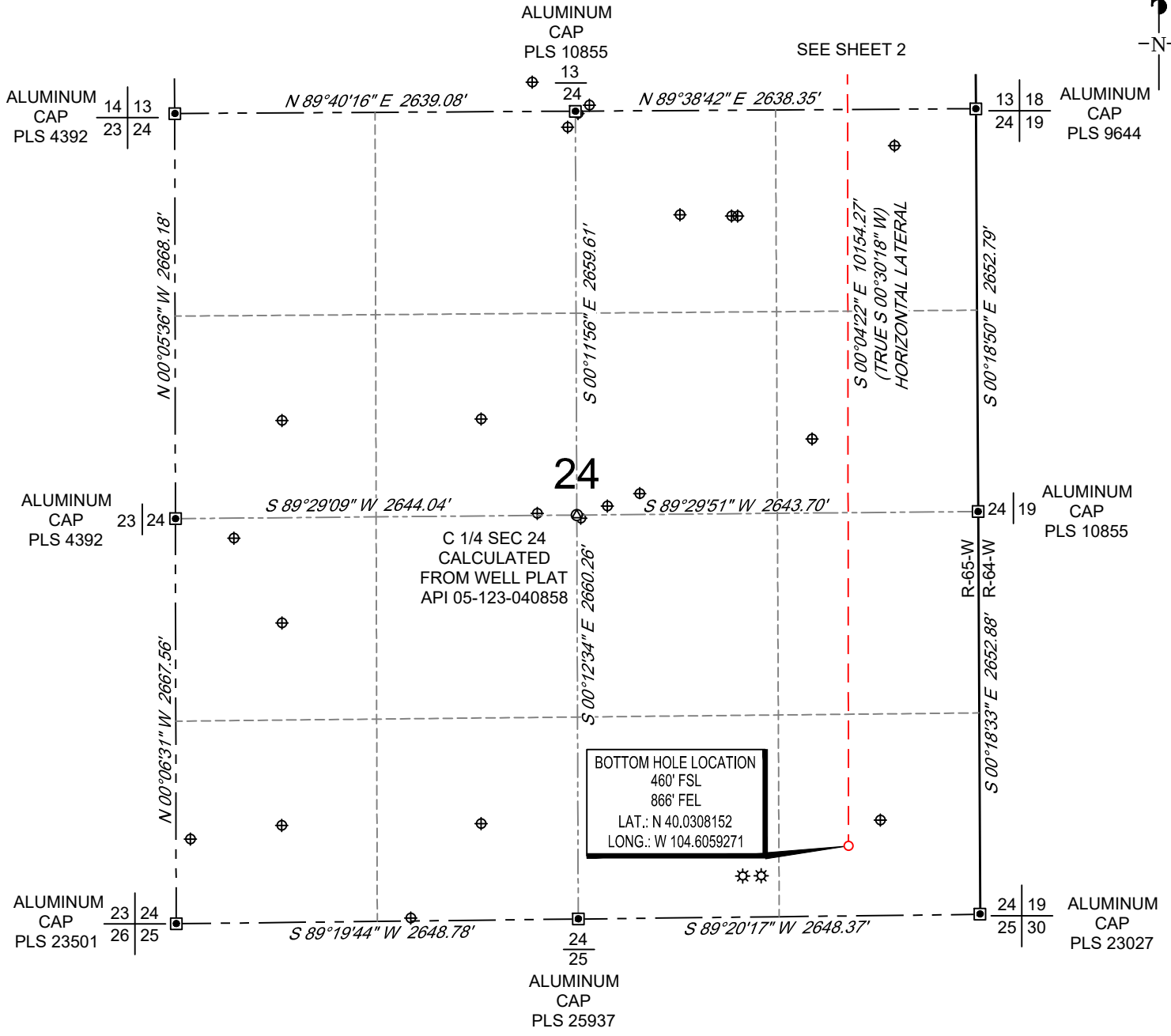

BOTTOM HOLE LOCATION
 460' FSL
 866' FEL
 LAT.: N 40.0308152
 LONG.: W 104.6059271

- LEGEND**
- ⊛ Well Head (Existing)
 - ⊕ Water Well
 - ⊠ Found Survey Monument

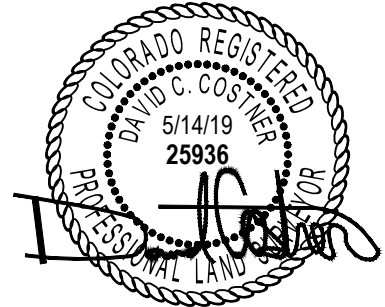

VERDAD RESOURCES SAFI 1224-12H JOB NO. 125170	JLS	04/10/2019	REVISION:	
	SHEET :	3 OF 3	JLS	05/08/2019
	FILE:LO_SAFI_1224_12H_REV3		JLS	05/14/2019

