

SCALE: 1" = 1000'
0' 500' 1000'

WELL LOCATION MAP

SHL NW/4 SE/4, SECTION 12, TOWNSHIP 1-N, RANGE 65-W
LPL NW/4 NE/4, SECTION 13, TOWNSHIP 1-N, RANGE 65-W
BHL SW/4 SE/4, SECTION 24, TOWNSHIP 1-N, RANGE 65-W
WELD COUNTY, COLORADO

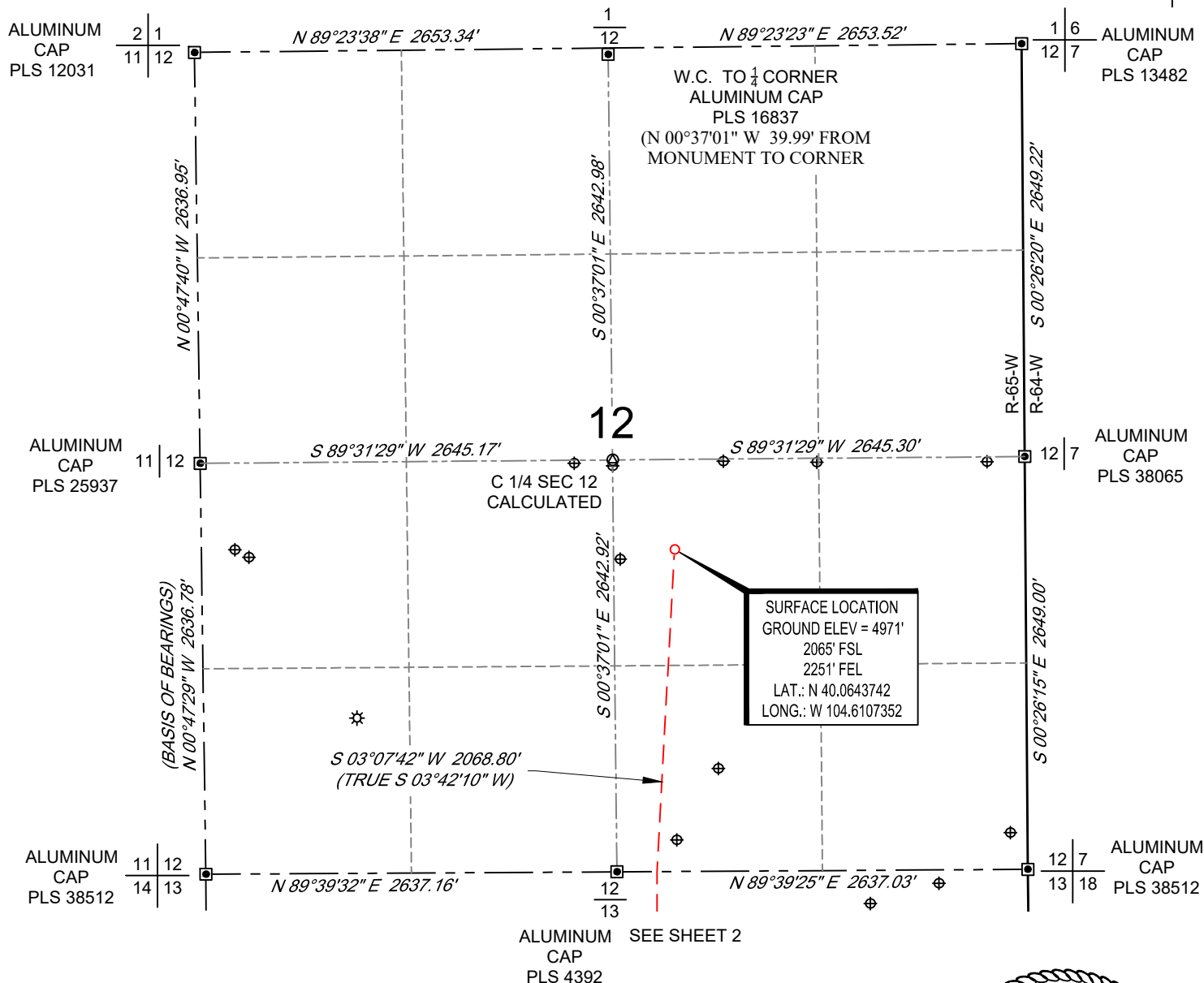

NOTES

1. Horizontal (NAD 83) and vertical (NAVD 88) datum is based on the Trimble VRS Network or OPUS Solution.
2. All directions, distances, and dimensions shown hereon are based on coordinates from the "Colorado coordinate system of 1983 north zone" (article 52 of title 38, C.R.S.).
3. All section line dimensions shown hereon are based on field measurements of existing monuments and/or physical evidence found in the field unless otherwise indicated.
4. Existing water well, oil and gas wells per COGCC.
5. See Form 2A, if applicable for visible improvements within 500' of wellhead.
6. Distances to nearest section lines are measured perpendicularly.
7. This is not a land survey nor land survey plat.

PDOP Reading: 1.2 Instrument Operator: **Brent Garcia**
Date Surveyed: **03/25/2019**

LEGEND

- ☆ Well Head (Existing)
- ⊕ Water Well
- Found Survey Monument

SURVEYOR'S STATEMENT

The undersigned hereby states that the well location shown hereon was staked on the ground based on existing monumentation and/or physical evidence found in the field and is correct to the best of my knowledge, information and belief.

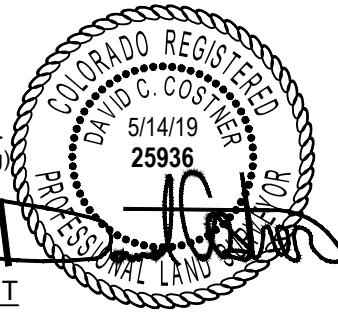

VERDAD RESOURCES
SAFI 1224-08H
JOB NO. 125170

| | | | |
|---------------------------|------------|-----------|------------|
| JLS | 04/10/2019 | REVISION: | |
| SHEET : | 1 OF 3 | JLS | 05/08/2019 |
| FILE:LO_SAFI_1224_8H_REV3 | | JLS | 05/14/2019 |

SCALE: 1" = 1000'

0' 500' 1000'

HORIZONTAL LATERAL LOCATION MAP

SHL NW/4 SE/4, SECTION 12, TOWNSHIP 1-N, RANGE 65-W
 LPL NW/4 NE/4, SECTION 13, TOWNSHIP 1-N, RANGE 65-W
 BHL SW/4 SE/4, SECTION 24, TOWNSHIP 1-N, RANGE 65-W
 WELD COUNTY, COLORADO

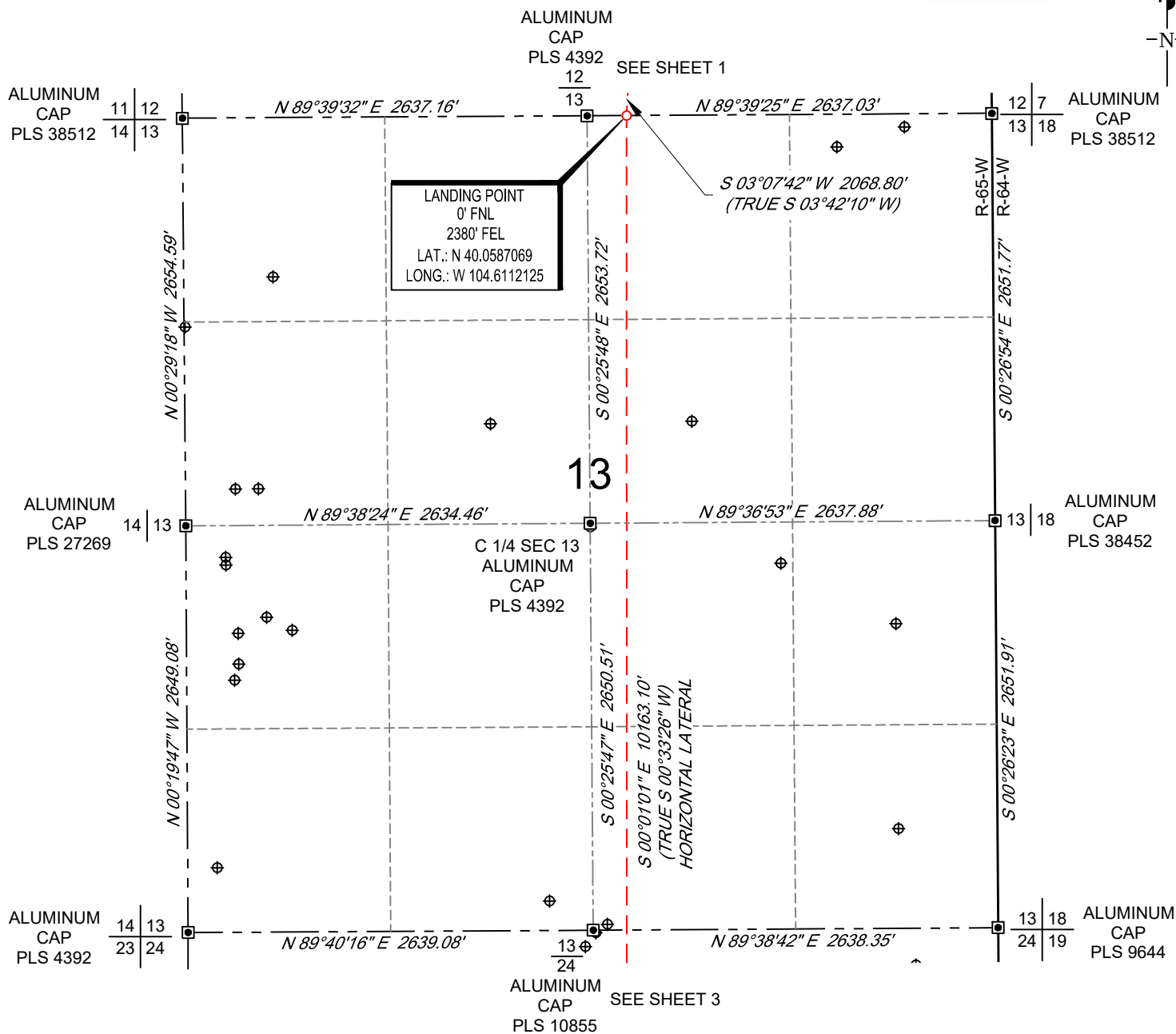

LEGEND

- ⊛ Well Head (Existing)
- ⊕ Water Well
- ⊠ Found Survey Monument

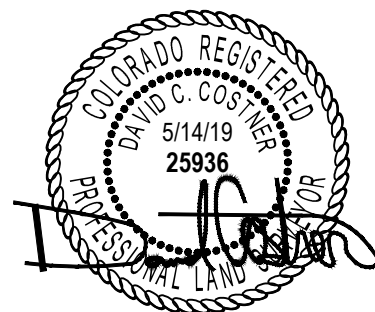

VERDAD RESOURCES
SAFI 1224-08H
JOB NO. 125170

| | | | |
|---------------------------|------------|-----------|------------|
| JLS | 04/10/2019 | REVISION: | |
| SHEET : | 2 OF 3 | JLS | 05/08/2019 |
| FILE:LO_SAFI_1224_8H_REV3 | | JLS | 05/14/2019 |

TOPOGRAPHIC
 LOYALTY INNOVATION LEGACY
 520 Stacy Court Ste B, Lafayette, CO 80026
 303.666.0379 www.topographic.com

SCALE: 1" = 1000'

0' 500' 1000'

BOTTOM HOLE MAP

SHL NW/4 SE/4, SECTION 12, TOWNSHIP 1-N, RANGE 65-W
 LPL NW/4 NE/4, SECTION 13, TOWNSHIP 1-N, RANGE 65-W
 BHL SW/4 SE/4, SECTION 24, TOWNSHIP 1-N, RANGE 65-W
 WELD COUNTY, COLORADO

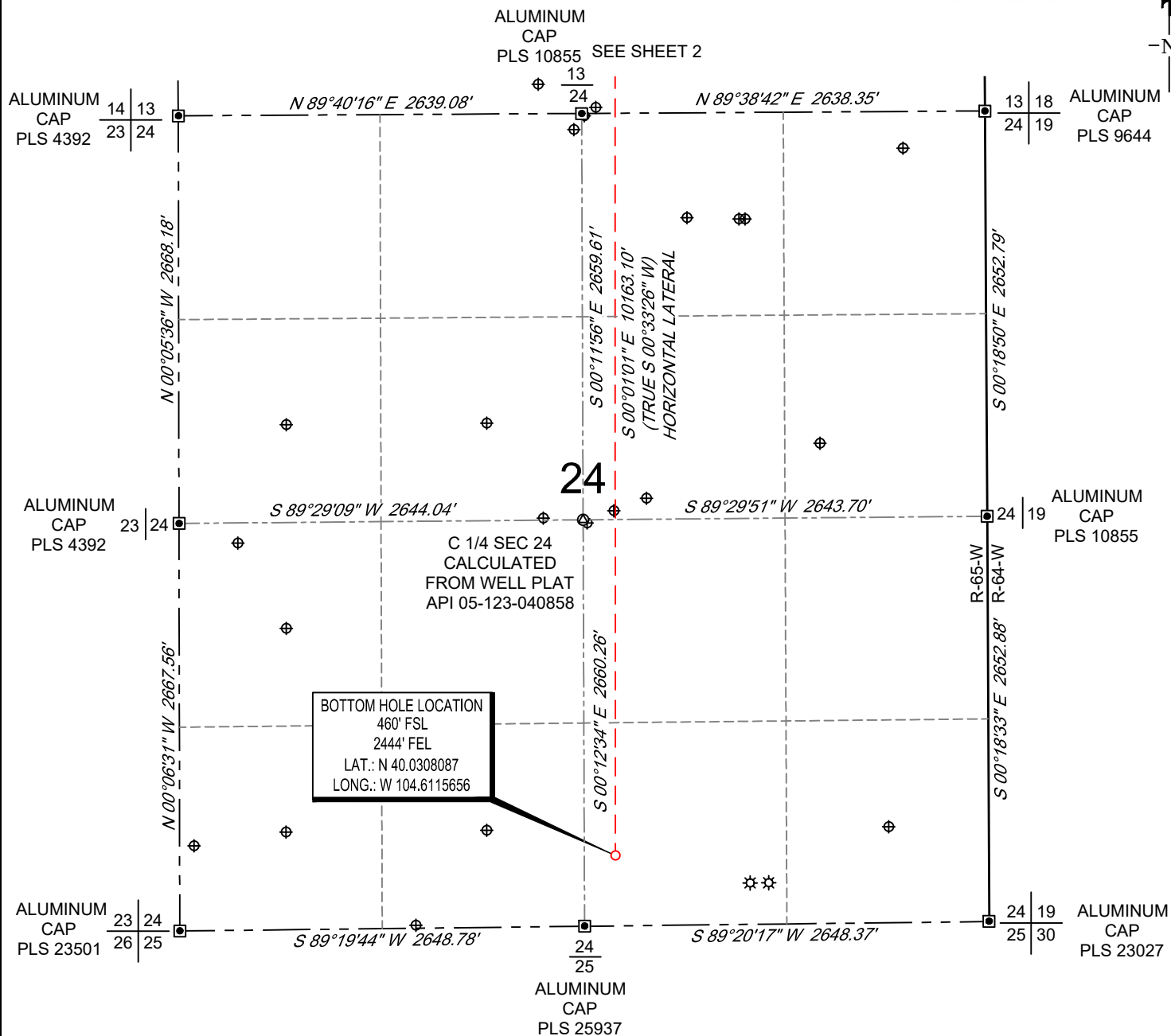

LEGEND

- ☼ Well Head (Existing)
- ⊕ Water Well
- ▣ Found Survey Monument

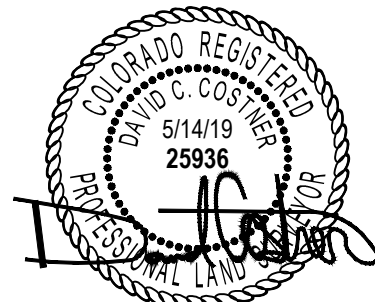

VERDAD RESOURCES
SAFI 1224-08H
JOB NO. 125170

| | | | |
|---------------------------|------------|-----------|------------|
| JLS | 04/10/2019 | REVISION: | |
| SHEET : | 3 OF 3 | JLS | 05/08/2019 |
| FILE:LO_SAFI_1224_8H_REV3 | | JLS | 05/14/2019 |

TOPOGRAPHIC
 LOYALTY INNOVATION LEGACY
 520 Stacy Court Ste B, Lafayette, CO 80026
 303.666.0379 www.topographic.com