

Section 18
T. 6 S., R. 94 W.

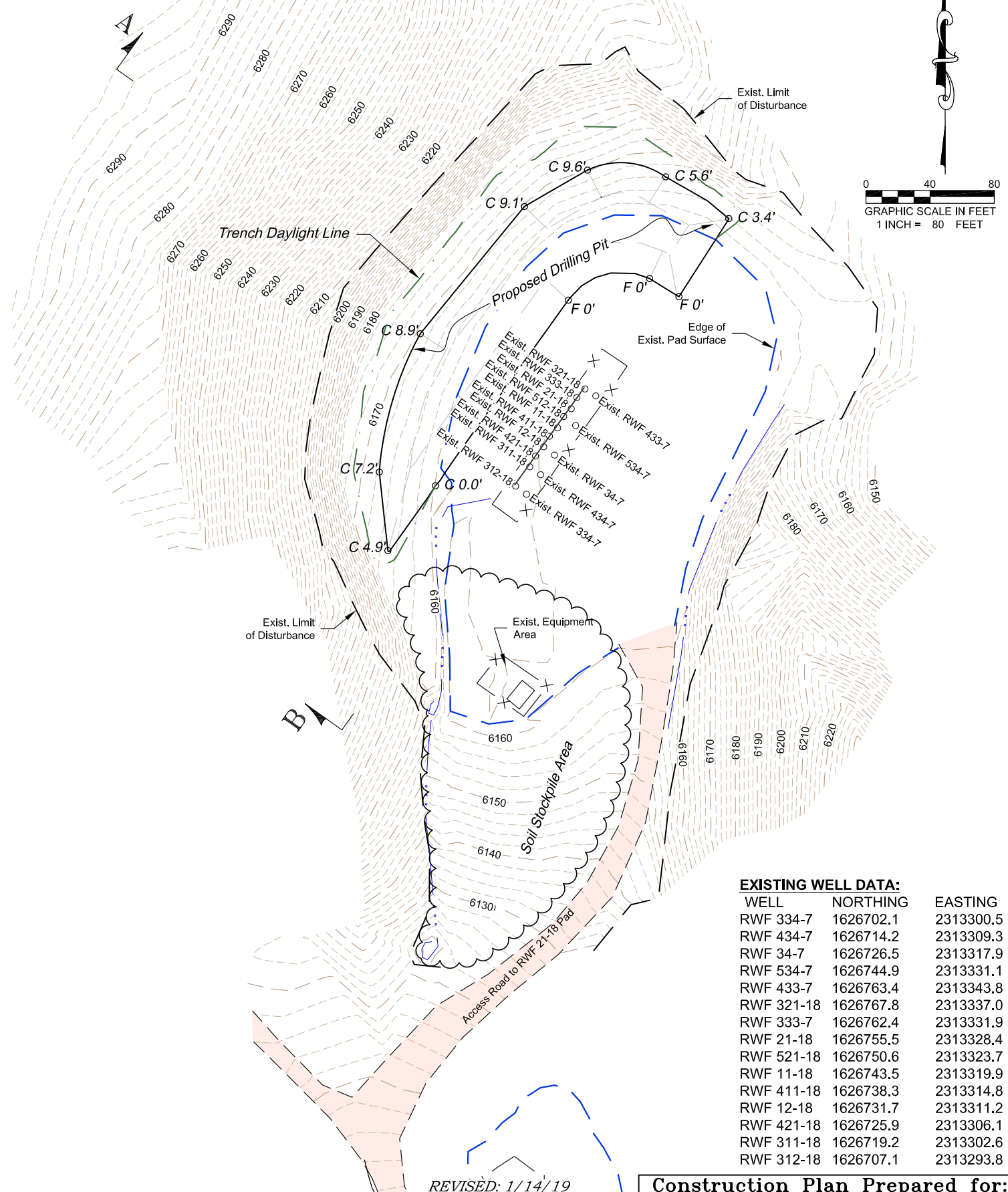

EXISTING WELL DATA:

WELL	NORTHING	EASTING
RWF 334-7	1626702.1	2313300.5
RWF 434-7	1626714.2	2313309.3
RWF 34-7	1626726.5	2313317.9
RWF 534-7	1626744.9	2313331.1
RWF 433-7	1626763.4	2313343.8
RWF 321-18	1626767.8	2313337.0
RWF 333-7	1626762.4	2313331.9
RWF 21-18	1626755.5	2313328.4
RWF 521-18	1626750.6	2313323.7
RWF 11-18	1626743.5	2313319.9
RWF 411-18	1626738.3	2313314.8
RWF 12-18	1626731.7	2313311.2
RWF 421-18	1626725.9	2313306.1
RWF 311-18	1626719.2	2313302.6
RWF 312-18	1626707.1	2313293.8

REVISED: 1/14/19

136 East Third Street
Rifle, Colorado 81650
Ph. (970) 625-2720
Fax (970) 625-2773



SCALE: 1" = 80'
DATE: 9/20/17
PLAT: 1 of 5
PROJECT: TEP Valley
DFT: cs

Construction Plan Prepared for:



TEP Rocky Mountain LLC

RWF 21-18 Pad - Plat 1
CONSTRUCTION LAYOUT

WELLS

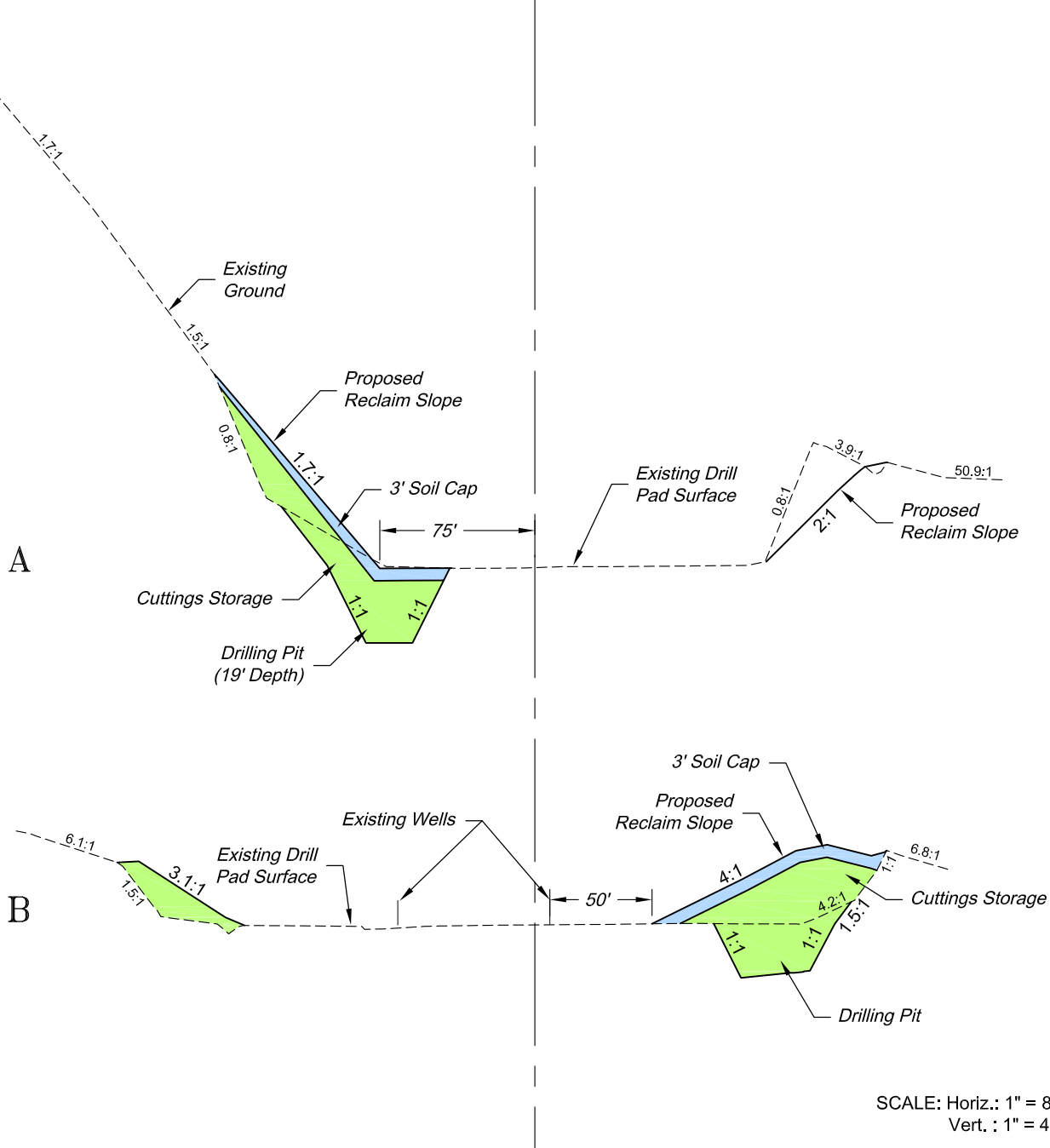

SCALE: Horiz.: 1" = 80'
Vert.: 1" = 40'

EARTHWORK VOLUMES:

Trench Volume:	± 7,200 cy
Remaining Cut Volume:	± 3,950 cy
Total Cut Volume:	± 11,150 cy
Total Interim Reclaim Volume:	± 26,100 cy
3ft. Soil Cap:	± 4,360 cy

No Shrink, Swell Factor Applied to Earthwork Volumes.

REVISED: 1/14/19

136 East Third Street
Rifle, Colorado 81650
Ph. (970) 625-2720
Fax (970) 625-2773



BOOKCLIFF
Survey Services, Inc.

SCALE: As Noted
DATE: 9/20/17
PLAT: 3 of 5
PROJECT: TEP Valley
DFT: cs

Construction Plan Prepared for:



TEP Rocky Mountain LLC

*RWF 21-18 Pad - Plat 2
CONSTRUCTION LAYOUT
CROSS SECTIONS*