

DATE: 8/9/2019

Gulf Exploration L.L.C.  
LOCATION OVERVIEW DRAWING  
Eagle Hill #1-32  
NW1/4NE1/4 of Section 32, T10N,  
R78W, 6th P.M., Jackson County, Colorado

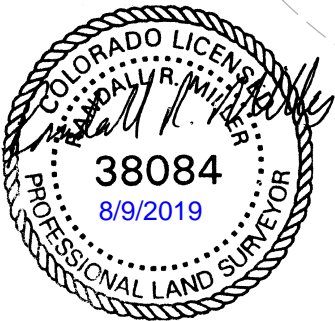
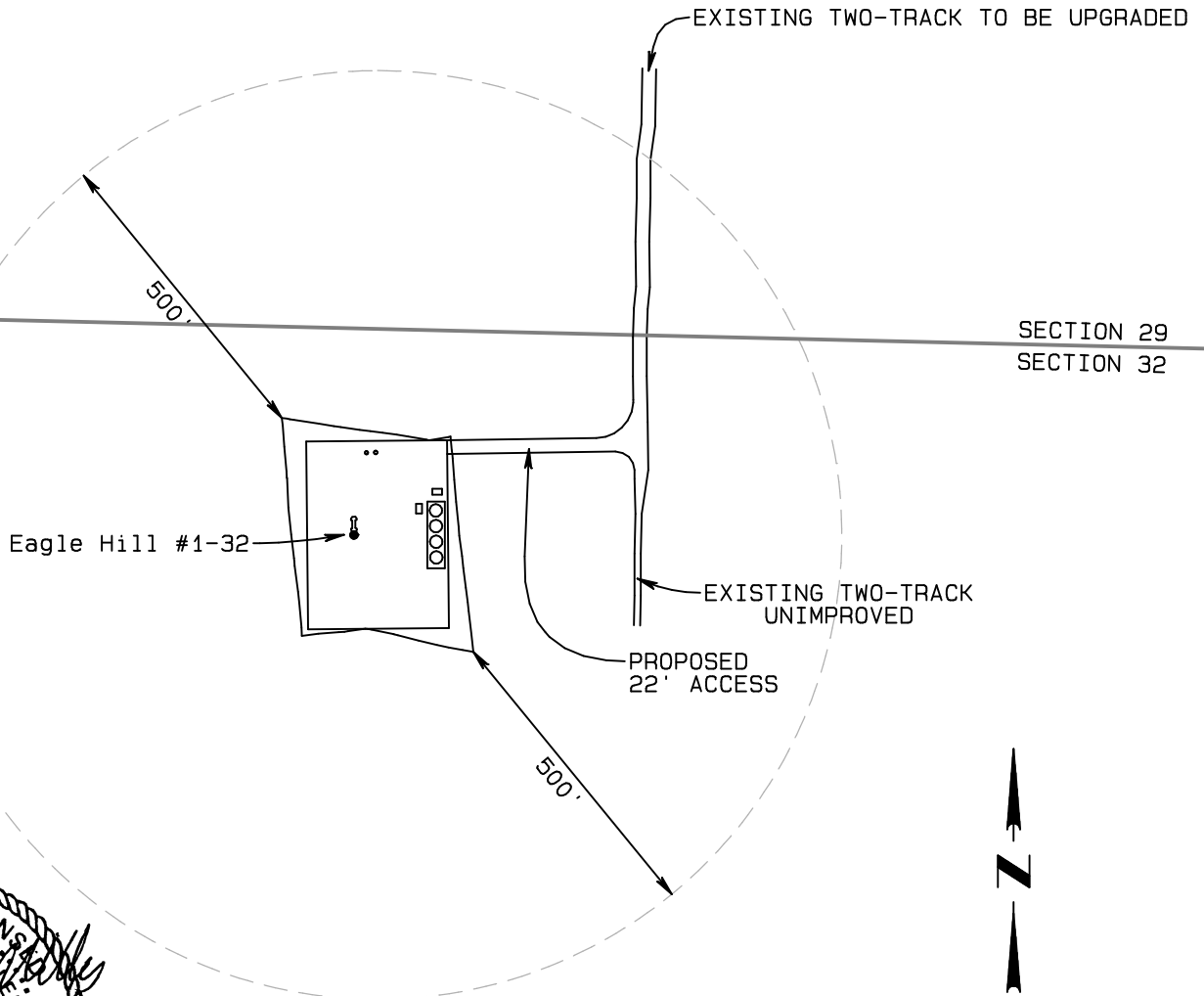

DISTURBED AREA FOR DRILL PAD

BEFORE RECLAMATION:  
PAD TOTAL=2.04 acres

AFTER RECLAMATION:  
PAD TOTAL=1.65 Ac

CULTURAL FEATURE TABLE FROM PROD FACILITIES		
EXISTING FEATURE	DIRECTION	LENGTH
BUILDING		+5280'
BUILDING UNIT		+5280'
HIGH OCC. BUILDING UNIT		+5280'
DESIGNATED OUTSIDE AREA		+5280'
PUBLIC ROAD (JCR8)		+5280'
POWER LINE		+5280'
RAILROAD		+5280'
PROPERTY LINE	West	2257'

CURRENT LAND USE					
<input type="checkbox"/> CROP LAND	<input type="checkbox"/> IRRIGATED	<input type="checkbox"/> DRY LAND	<input type="checkbox"/> IMPROVED PASTURE	<input type="checkbox"/> HAY MEADOW	<input type="checkbox"/> CRP
<input type="checkbox"/> NON-CROP LAND	<input checked="" type="checkbox"/> RANGELAND	<input type="checkbox"/> TIMBER	<input type="checkbox"/> RECREATIONAL	<input type="checkbox"/> OTHER (Describe)	
<input type="checkbox"/> SUBDIVIDED	<input type="checkbox"/> INDUSTRIAL	<input type="checkbox"/> COMMERCIAL	<input type="checkbox"/> RESIDENTIAL		

FUTURE LAND USE					
<input type="checkbox"/> CROP LAND	<input type="checkbox"/> IRRIGATED	<input type="checkbox"/> DRY LAND	<input type="checkbox"/> IMPROVED PASTURE	<input type="checkbox"/> HAY MEADOW	<input type="checkbox"/> CRP
<input type="checkbox"/> NON-CROP LAND	<input checked="" type="checkbox"/> RANGELAND	<input type="checkbox"/> TIMBER	<input type="checkbox"/> RECREATIONAL	<input type="checkbox"/> OTHER (Describe)	
<input type="checkbox"/> SUBDIVIDED	<input type="checkbox"/> INDUSTRIAL	<input type="checkbox"/> COMMERCIAL	<input type="checkbox"/> RESIDENTIAL		

PLANT COMMUNITY
<input type="checkbox"/> DISTURBED GRASSLAND
<input type="checkbox"/> NATIVE GRASSLAND
<input checked="" type="checkbox"/> SHRUB LAND
<input type="checkbox"/> PLAINS RIPARIAN
<input type="checkbox"/> MOUNTAIN RIPARIAN
<input type="checkbox"/> FOREST LAND
<input type="checkbox"/> WETLANDS AQUATIC
<input type="checkbox"/> ALPINE
<input type="checkbox"/> OTHER (Describe):

DATE: 8/9/2019

Gulf Exploration L.L.C.

LOCATION OVERVIEW DRAWING  
EAGLE HILL #1-32  
NW1/4NE1/4 of Section 32, T10N, R78W, 6th P.M.  
Jackson County, Colorado.

EAGLE HILL #1-32  
SURFACE LOCATION

CULTURAL FEATURE TABLE FROM WELLHEAD		
EXISTING FEATURE	DIRECTION	LENGTH
BUILDING		+5280'
BUILDING UNIT		+5280'
HIGH OCC. BUILDING UNIT		+5280'
DESIGNATED OUTSIDE AREA		+5280'
PUBLIC ROAD (JCR8)		+5280'
POWER LINE		+5280'
RAILROAD		+5280'
PROPERTY LINE	West	2333'

