

VULCAN 6-64 10-8 PAD HYDROLOGY MAP

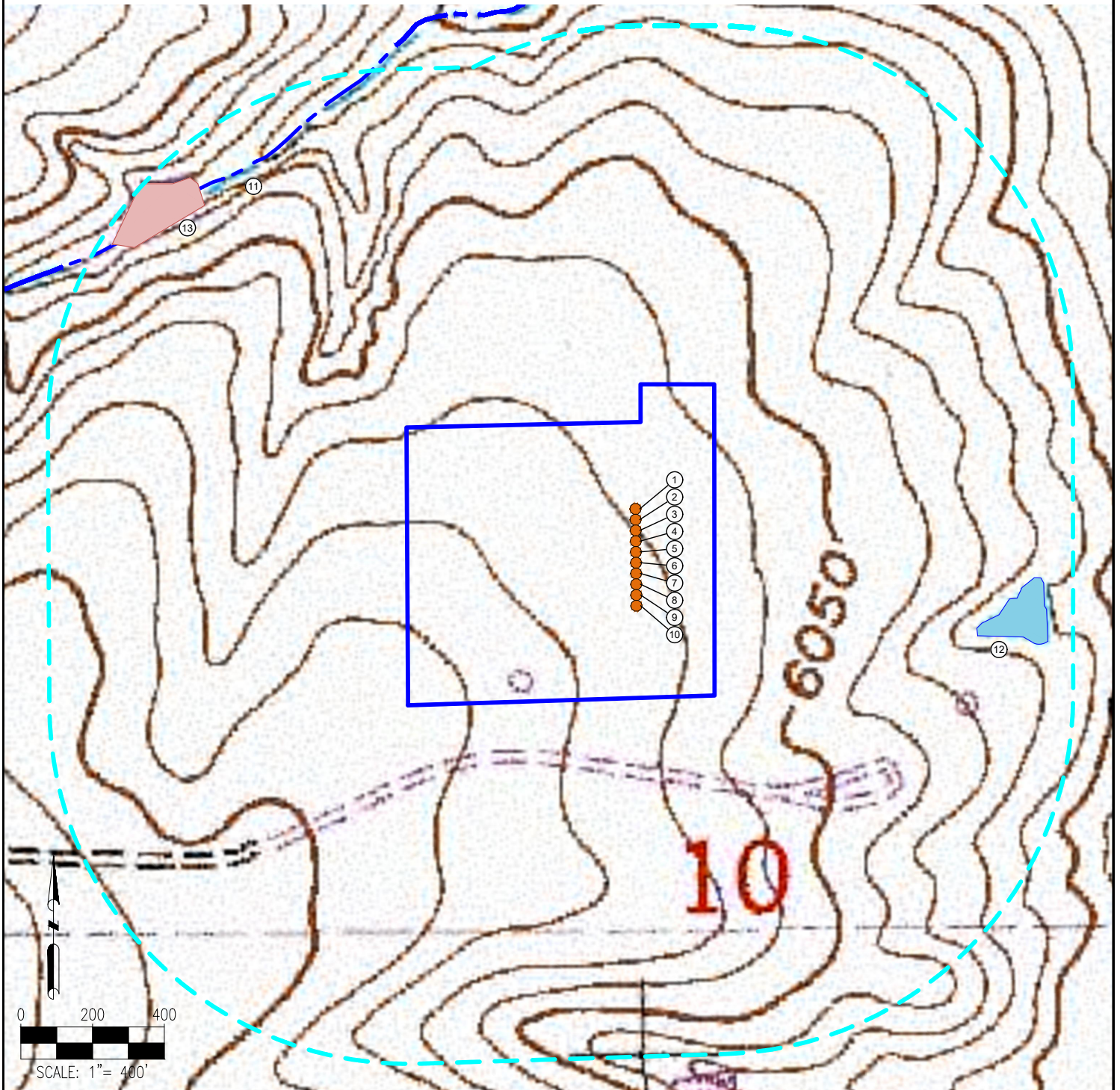

MEASUREMENTS ARE MADE FROM THE NEAREST EDGE OF THE DISTURBANCE AREA.

- | | | |
|-------------------------|---------------------------|--|
| 1. VULCAN 6-64 10-8 1HN | 6. VULCAN 6-64 10-8 6HN | 11. INTERMITTENT STREAMS ARE $\pm 834'$ NW |
| 2. VULCAN 6-64 10-8 2HN | 7. VULCAN 6-64 10-8 7HN | 12. INTERMITTENT POND IS $\pm 732'$ E |
| 3. VULCAN 6-64 10-8 3HN | 8. VULCAN 6-64 10-8 8HN | 13. LOW LYING AREA IS $\pm 837'$ NW |
| 4. VULCAN 6-64 10-8 4HN | 9. VULCAN 6-64 10-8 9HN | |
| 5. VULCAN 6-64 10-8 5HN | 10. VULCAN 6-64 10-8 10HN | |

LEGEND:

- | | |
|------------------|--------------------|
| = PROPOSED WELL | = DISTURBANCE AREA |
| = STREAM | = 1000' RADIUS |
| = LOW LYING AREA | = POND |

DISCLAIMER:
THIS PLOT DOES NOT REPRESENT A MONUMENTED LAND SURVEY AND SHOULD NOT BE RELIED UPON TO DETERMINE BOUNDARY LINES, PROPERTY OWNERSHIP OR OTHER PROPERTY INTERESTS. PARCEL LINES, IF DEPICTED HAVE NOT BEEN FIELD VERIFIED AND MAY BE BASED UPON PUBLICLY AVAILABLE DATA THAT ALSO HAS NOT BEEN INDEPENDENTLY VERIFIED.

DATA SOURCE:
TOPO MAP: USGS
NHD: USGS
PUBLICLY AVAILABLE DATA SOURCES HAVE NOT BEEN INDEPENDENTLY VERIFIED BY ASCENT.



FIELD DATE:
09-28-18
DRAWING DATE:
04-29-19
BY:
CSG
CHECKED:
IJM

SITE NAME:
VULCAN 6-64 10-8 PAD
SURFACE LOCATION:
SE 1/4 NW 1/4 SEC. 10, T6S, R64W, 6TH P.M.
ELBERT COUNTY, COLORADO

PREPARED FOR:
 GMT
Exploration Company LLC